

Construction of Island Waste Management Center

OFFICE BUILDING TYPE-B

	Ministry of Environment, Climate Change and Technology Green Building, Handhuvareehigun Rep of Maldives
	KOCKS CONSULT GMBH Stegemannstr. 32-38 Tel: +49 261 1302-400 Email: info@kocks-ing.de
	WATER SOLUTIONS PVT LTD 4th FL, M. Niadhurumaage Tel: +960 3341643 Email: info@water-solutions.biz

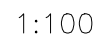



AMMENDMENTS

DESIGN

Scale

AS GIVEN

Drawing No.

4

	Paper
--	-------

A4

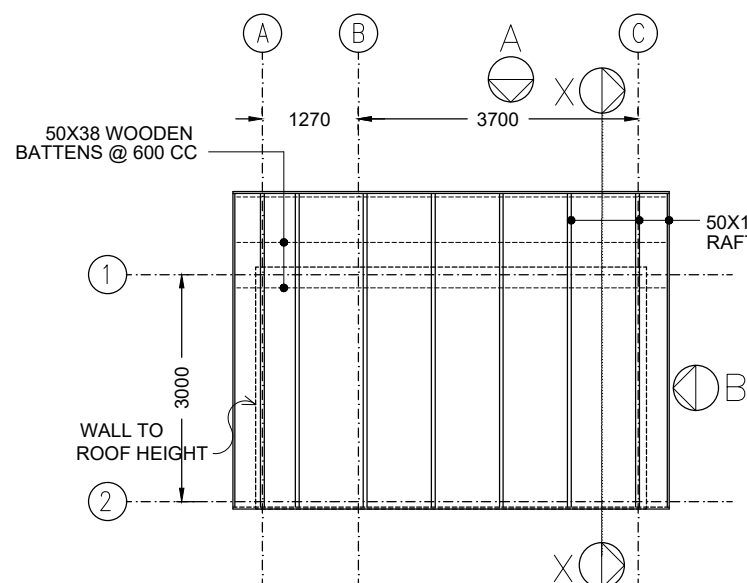

ROOF STRUCTURE PLAN

1:100

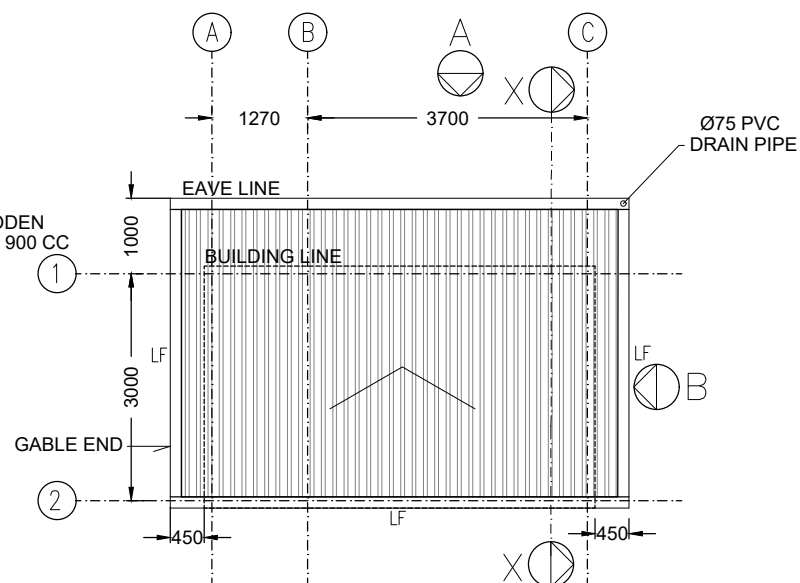

ROOF LAYOUT PLAN

1:100

LF: LONGITUDINAL FLASHING
RC: RIDGE CAPPING

OFFICE BUILDING
TYPE-B

DESIGNED	KASDARLI
----------	----------

DRAFTED	JALEEL
---------	--------

CHECKED	FAYAZ
---------	-------

PROJECT#	213-98616
----------	-----------

AMMENDMENTS

DESIGN

Scale

AS GIVEN

Drawing No.

5

Paper

A4

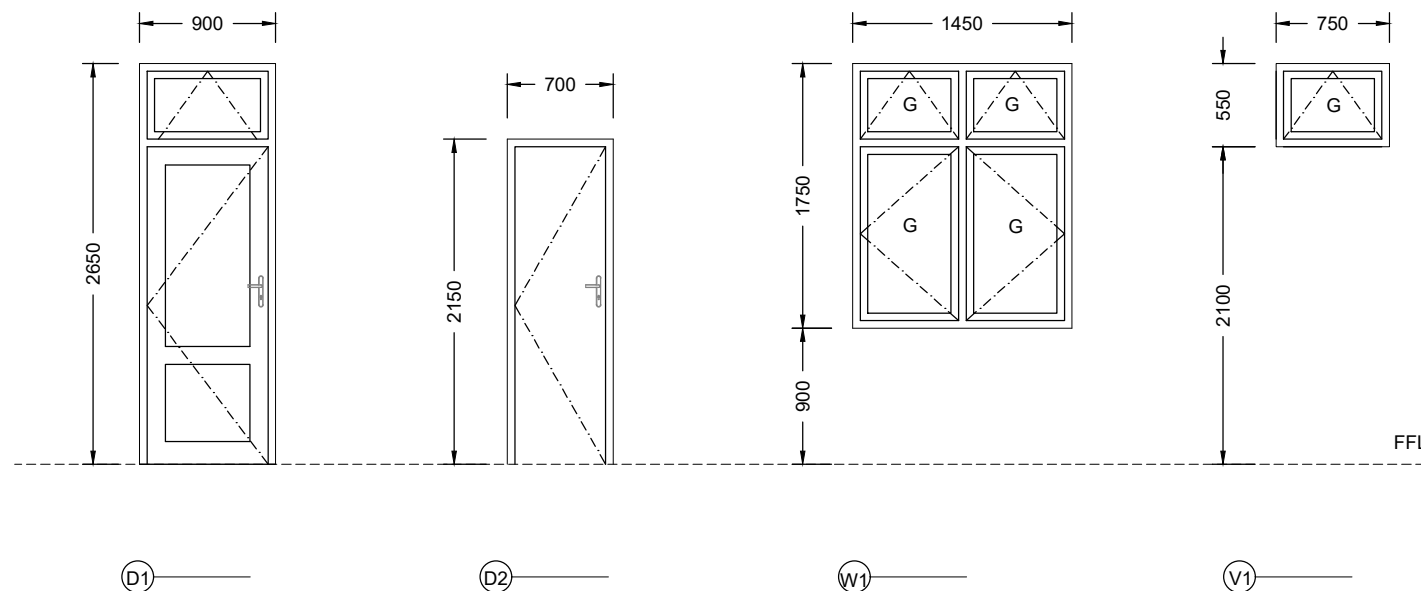

G: 6MM THK CLEAR GLASS

ALL DOORS AND WINDOWS SHOULD BE ALUMINIUM FRAME WITH POWDER COATED WHITE FINISH

DOOR / WINDOW

1:50



Scale AS GIVEN	Paper A4
Drawing No. 6	

GROUND SLAB LAYOUT PLAN

1:100

NOTES:

GROUND SLAB IS 100 THICK ON
1000 GAUGE POLYTHENE DPM ON
200 COMPACTED HARDCORE
SLAB RFMT: T10@200 BW

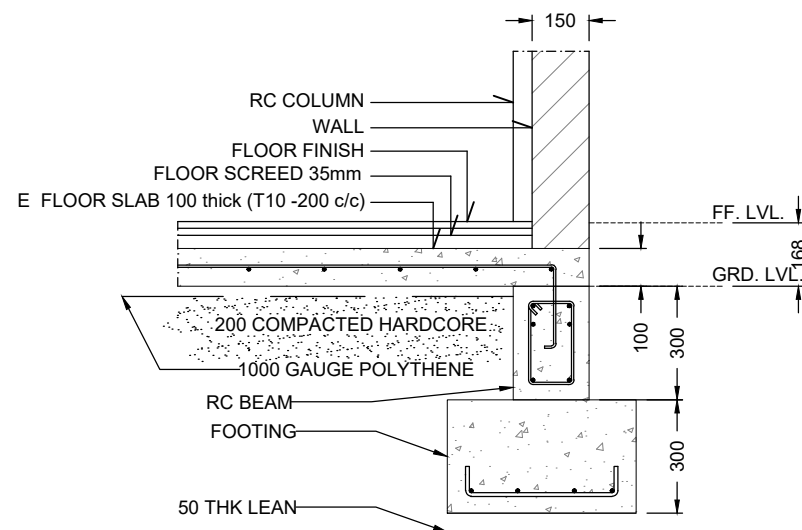

SECTION-S

1:20

OFFICE BUILDING
TYPE-B

DESIGNED	KASDARLI
----------	----------

DRAFTED	JALEEL
---------	--------

CHECKED	FAYAZ
---------	-------

PROJECT#	213-98616
----------	-----------

AMMENDMENTS

[illegible]

DESIGN

Scale

AS GIVEN

Draw
8

Paper

A4

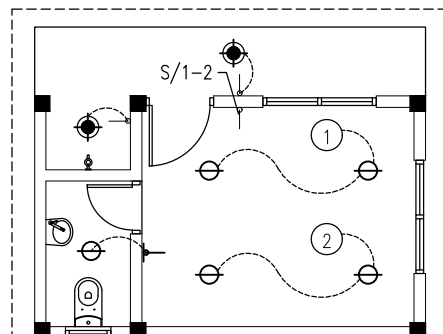



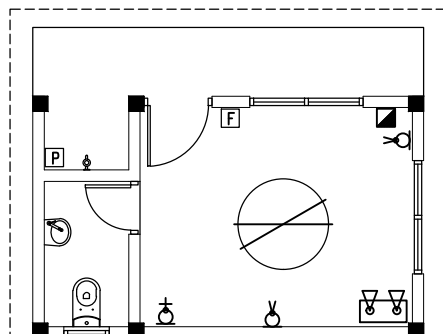











1:100



FAN & POWER LAYOUT PLAN

ELECTRICAL LEGEND

- | | |
|---|---|
|  | CEILING RECESSED E/S DOWN LIGHT |
|  | WATERPROOF SPOTLIGHT LV HALOGEN |
|  | EMERGENCY LIGHT(RECHARGEABLE) |
|  | ONE-WAY SWITCH (SINGLE GANG) |
|  | ONE-WAY SWITCH (DOUBLE GANG) |
|  | TWO-WAY SWITCH (SINGLE GANG) |
|  | WALL SOCKET OUTLET (DOUBLE GANG) |
|  | SERVICE SOCKET OUTLET |
|  | WATERPROOF WALL SOCKET OUTLET
(SINGLE GANG) |
|  | WATERPROOF SERVICE SOCKET OUTLET
(SINGLE GANG) 1.8 H |
|  | CEILING FAN 1.2M DIA |
|  | D-BOARD |
|  | FAN DIMMER |
|  | WELL WATER PUMP |

NOTE:

ALL HEIGHTS ARE FROM FINISHED FLOOR LEVEL

ALL WALL SOCKET OUTLETS ARE 0.3M AFFL
EXCEPT WHERE STATED

ALL LIGHT SWITCHES ARE AT 1.2M AFFL



	MUSLIN SHOWER
	FAUCET
	DIA 100 DRAIN
	CLEAN-OUT HATCH
	GATE VALVE
	DIA 100 WASTE PIPE
	DIA 50 WASTE PIPE
	DIA 12 COLD WATER SUPPLY