

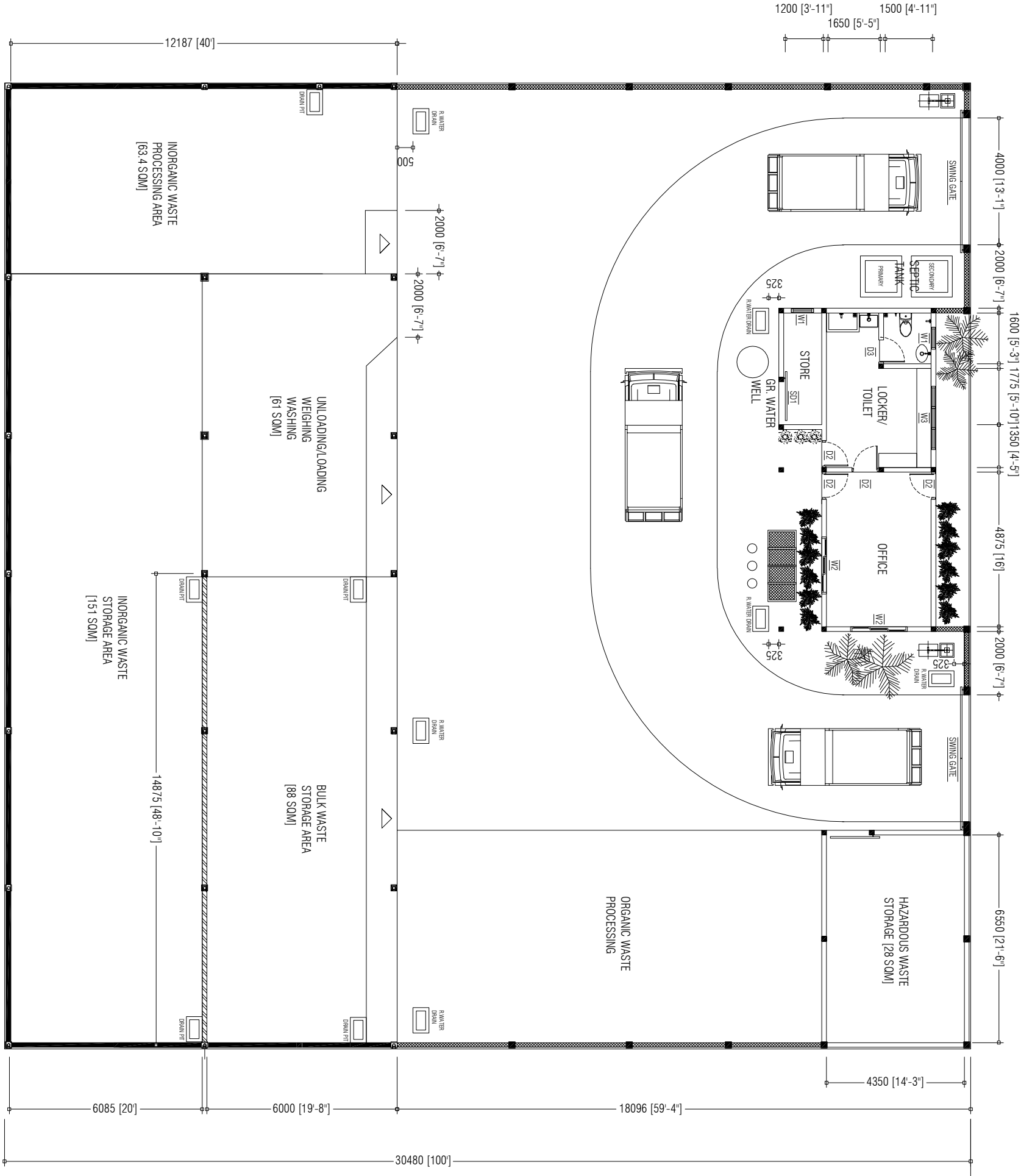



PREPARED BY	AMENDMENTS		
<div><p>OFID PHASE II MINISTRY OF ENVIRONMENT, CLIMATE CHANGE AND TECHNOLOGY</p><p>GREEN BUILDING, HANDHUVAREE HIGUN, MAAFANNU, MALE (20392), REPUBLIC OF MALDIVES, TEL: +960-3018431, +960-3018300, FAX: +960-328301</p></div>	PROJECT	DESIGN BY	
	CONSTRUCTION OF ISLAND WASTE MANAGEMENT CENTRE	AFRAZ	
	HDH, VAIKARADHOO	AMENDMENTS BY: NAUFAL	
	TITLE	STRUCTURE BY	
	SITE LAYOUT	AFRAZ	
	CLIENT DEPARTMENT	DRAWN BY	
	WMPC DEPARTMENT	AFRAZ	
	PAPER SIZE	SCALE	1:150
	PAGE NO.	DWG NO.	DHI-01
		DATE	AUG 2020



- NOTE:
-  600mm HEIGHT WALL + 2m HEIGHT CLADDING ON TOP
 -  OFFICE / HAZARDOUS WASTE BUILDING WALLS
 -  600mm HEIGHT MASONRY WALL + FULL HEIGHT CLADDING ON TOP
 -  BOUNDARY FENCE

PREPARED BY	PROJECT	DESIGN BY	AMENDMENTS
	CONSTRUCTION OF ISLAND WASTE MANAGEMENT CENTRE	AFRAZ	
	HDH, VAIKARADHOO	AMENDMENTS BY: NAUFAL	
	TITLE	STRUCTURE BY	
	DEVELOPMENT PLAN	AFRAZ	
OFID PHASE II MINISTRY OF ENVIRONMENT, CLIMATE CHANGE AND TECHNOLOGY GREEN BUILDING, HANDHUVAREE HIGUN, MAAFANNU, MALE (20392), REPUBLIC OF MALDIVES TEL: +960-3018431, +960-3018300, FAX: +960-328301	CLIENT DEPARTMENT	DRAWN BY	
	WMPC DEPARTMENT	AFRAZ	
	PAPER SIZE	SCALE	
	PAGE NO.	DWG NO.	
	01	DHI - 02	
		DATE	AUG 2020

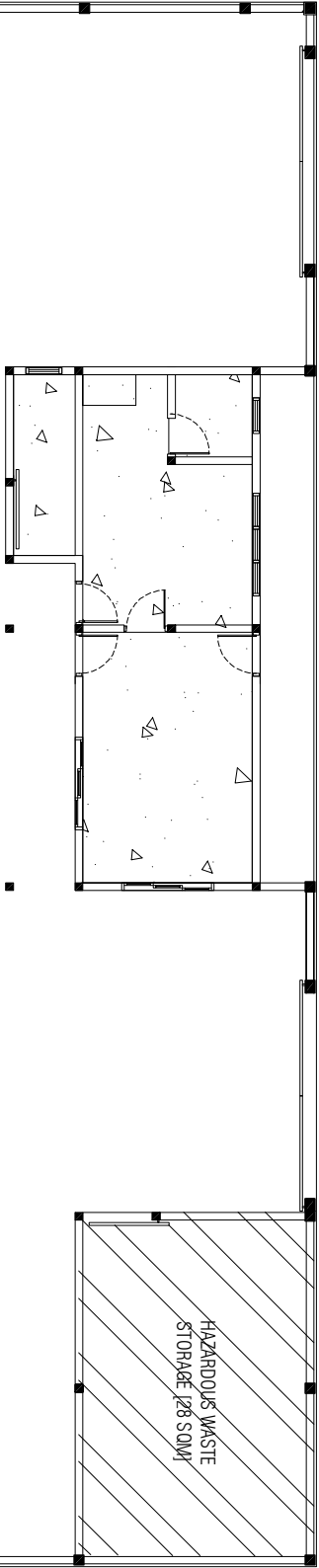



- NOTE:
- 75mm FLOOR SLAB
 - 100mm FLOOR SLAB
 - 150mm FLOOR SLAB
 - EXPANSION JOINTS

PREPARED BY		PROJECT		DESIGN BY		AMENDMENTS	
<div><p>OFID PHASE II MINISTRY OF ENVIRONMENT, CLIMATE CHANGE AND TECHNOLOGY GREEN BUILDING, HANDHUVAREE HIGUN, MAAFANNU, MALE (20392), REPUBLIC OF MALDIVES, TEL: +960-301 8431, +960-3018300, FAX: +960-328301</p></div>		CONSTRUCTION OF ISLAND WASTE MANAGEMENT CENTRE		AFFRAZ			
		HDH: VAIKARADHOO		AMENDMENTS BY: NAUFAL			
		TITLE		STRUCTURE BY			
		FLOOR SLAB PLAN		AFFRAZ			
		CLIENT DEPARTMENT		DRAWN BY			
		WMPC DEPARTMENT		AFFRAZ			
		PAPER SIZE		SCALE			
		A3		1:150			
		PAGE NO.		DWG NO.			
		01		DHI - 04			
		DATE		AUG 2020			

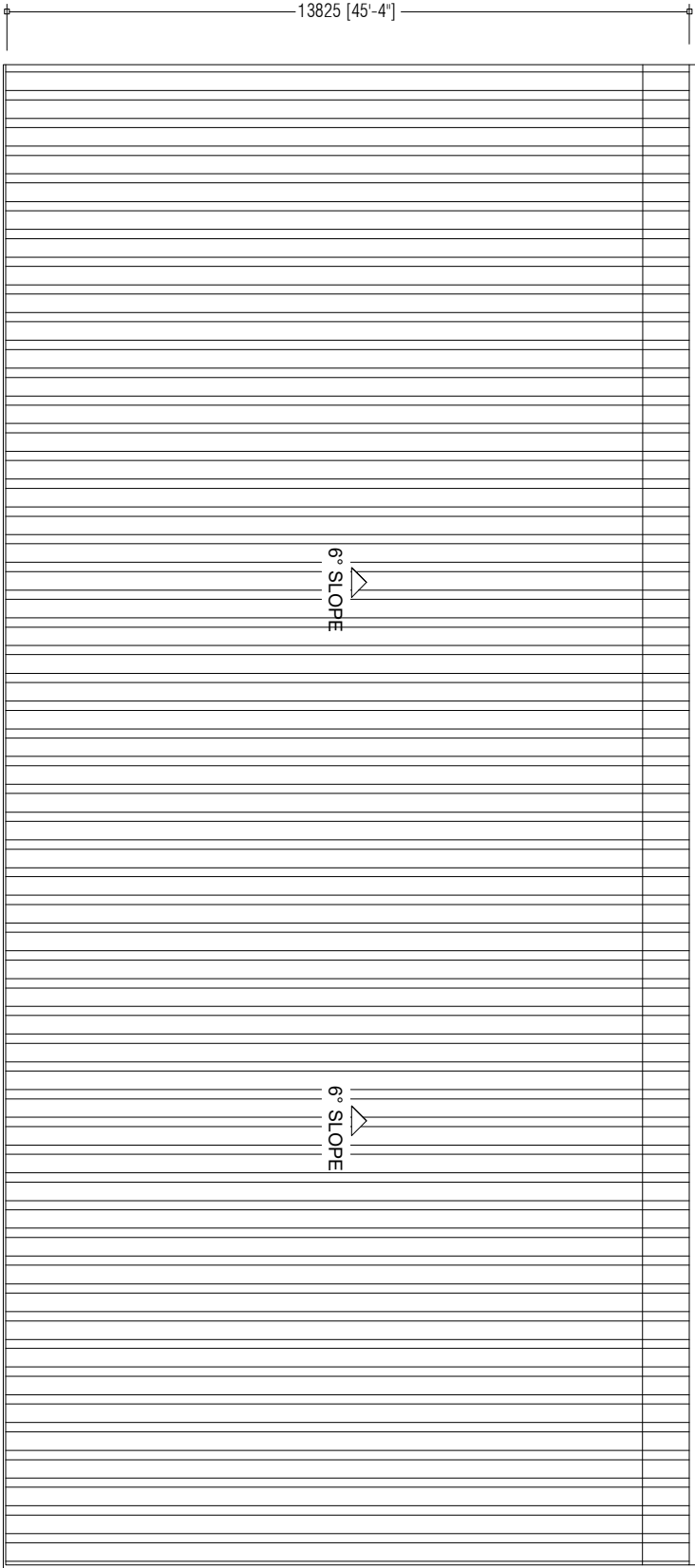
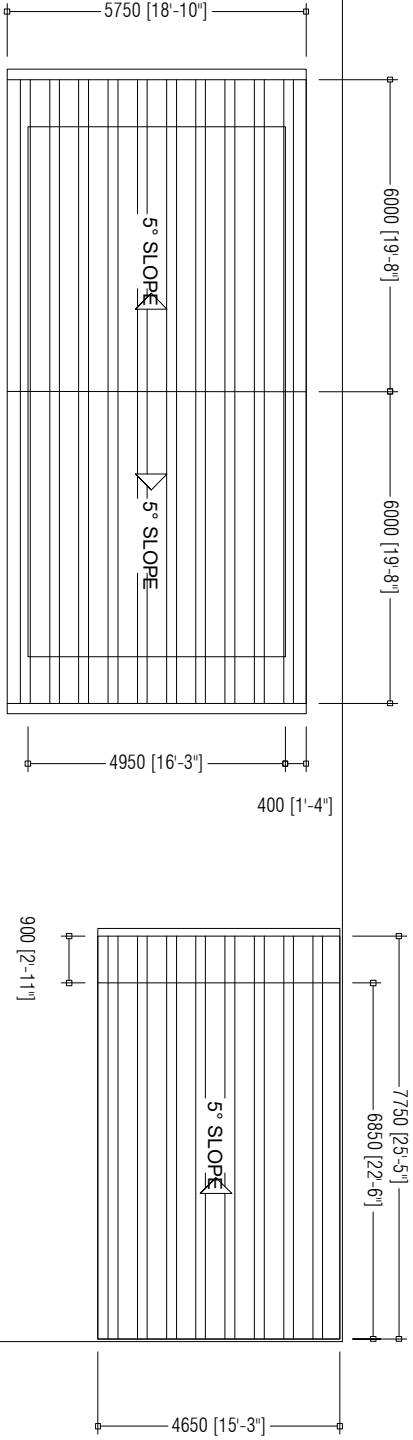

OFID PHASE II
MINISTRY OF ENVIRONMENT, CLIMATE CHANGE AND TECHNOLOGY
GREEN BUILDING, HANDHUVAREE HIGHUN,
MAAFANNU MALE (20392), REPUBLIC OF MALDIVES
TEL: +960-3018431, +960-3018300, FAX: +960-328301



PREPARED BY		AMENDMENTS		
<div><p>OFID PHASE II MINISTRY OF ENVIRONMENT, CLIMATE CHANGE AND TECHNOLOGY GREEN BUILDING, HANDHUVAREE HIGUN, MAAFANNU, MALE (20392), REPUBLIC OF MALDIVES, TEL: +960-3018431, +960-3018300, FAX: +960-328301</p></div>		PROJECT	DESIGN BY	
		CONSTRUCTION OF ISLAND WASTE MANAGEMENT CENTRE	AFRAZ	
		HDH, VAKARADHOO	AMENDMENTS BY: NAUFAL	
		TITLE	STRUCTURE BY	
		ROOF PLAN	AFRAZ	
		CLIENT DEPARTMENT	DRAWN BY	
		WMPC DEPARTMENT	AFRAZ	
		PAPER SIZE A3	SCALE	1:150
		PAGE NO. 01	DWG NO.	DHI - 05
			DATE	AUG 2020

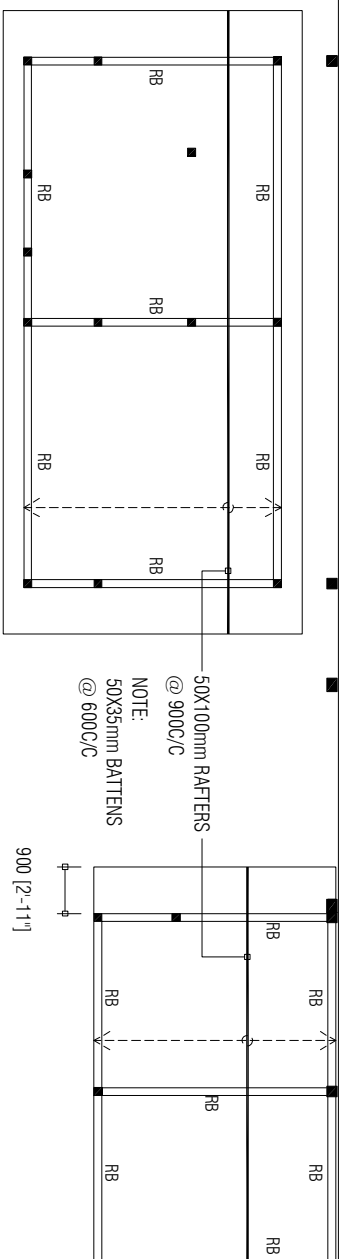

50 X 150 X 2.2MM THICK
C-PURLINS @ 750MM C/C

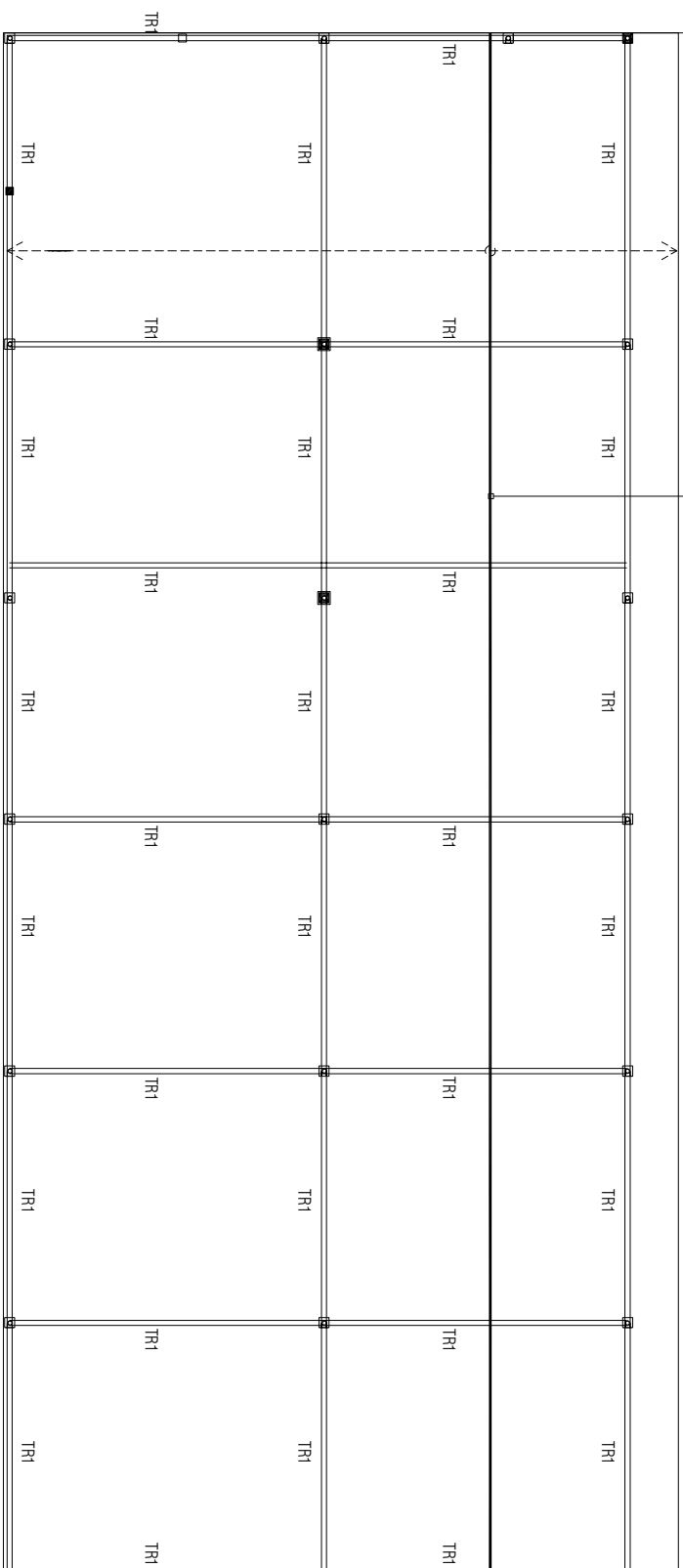

PREPARED BY		AMENDMENTS	
PROJECT		DESIGN BY	
CONSTRUCTION OF ISLAND WASTE MANAGEMENT CENTRE		AFRAZ	
HDIH. VAKARADHOO		AMENDMENTS BY: NAUFAL	
TITLE		STRUCTURE BY	
ROOF STRUCTURE PLAN		AFRAZ	
CLIENT DEPARTMENT		DRAWN BY	
WMPD DEPARTMENT		AFRAZ	
PAPER SIZE	A3	SCALE	1:150
PAGE NO.	01	DWG NO.	DHI - 06
		DATE	AUG 2020

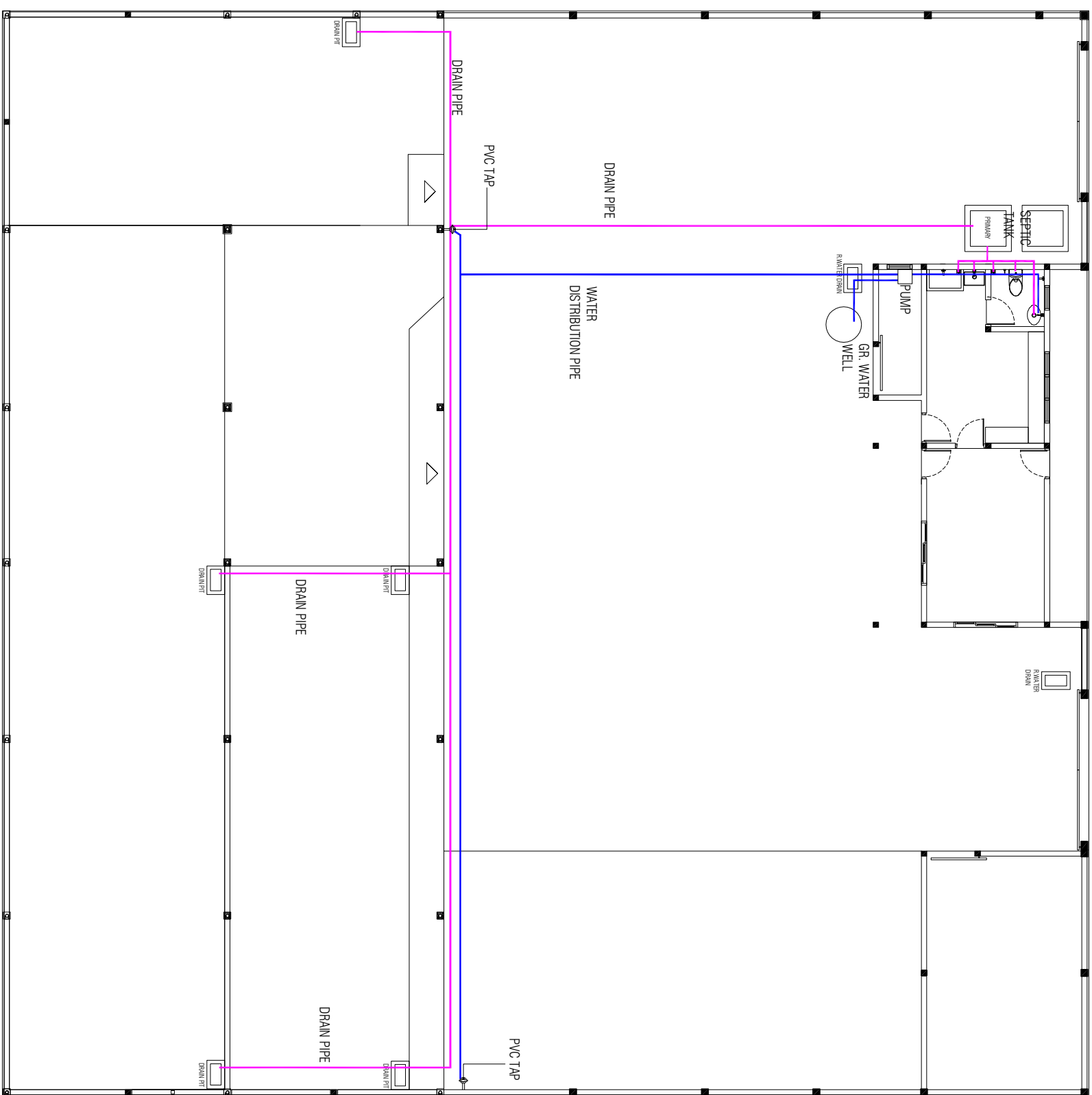

PREPARED BY		AMENDMENTS	
 <p>OFID PHASE II MINISTRY OF ENVIRONMENT, CLIMATE CHANGE AND TECHNOLOGY GREEN BUILDING, HANDBUVAREE HIGHWAY, MAAFANNU, MALE (20392), REPUBLIC OF MALDIVES, TEL: +960-3018431, +960-3018300, FAX: +960-328301</p>			
PROJECT	DESIGN BY		
CONSTRUCTION OF ISLAND WASTE MANAGEMENT CENTRE HDH, VAIKARADHOO	AFRAZ		
	AMENDMENTS BY: NAUFAL		
TITLE	STRUCTURE BY		
PLUMBING PLAN	AFRAZ		
CLIENT DEPARTMENT	DRAWN BY		
WMPC DEPARTMENT	AFRAZ		
PAPER SIZE A3	SCALE	1:150	
PAGE NO. 01	DWG NO.	DHI - 07	
	DATE	AUG 2020	

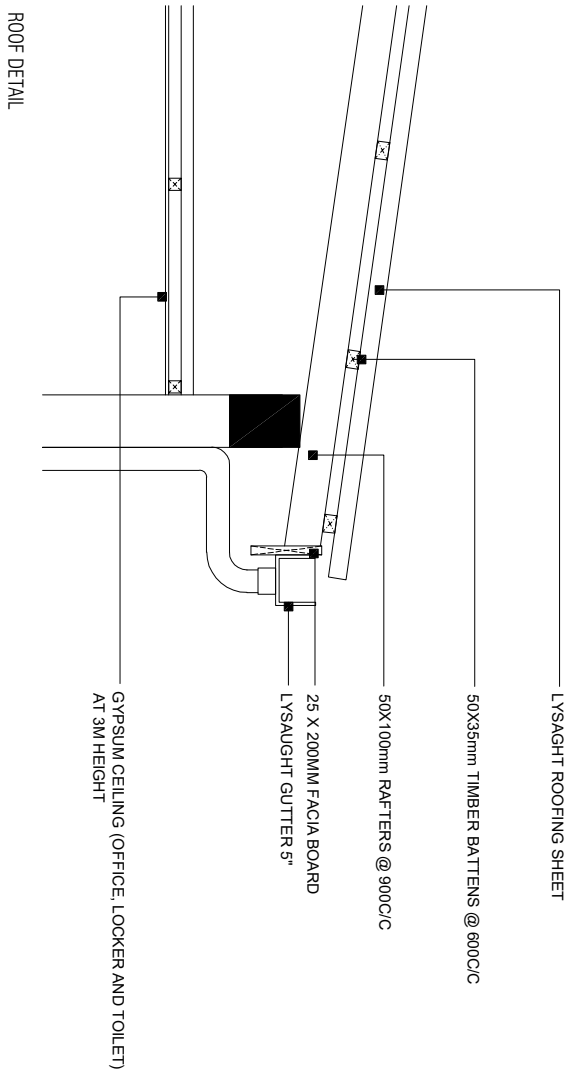
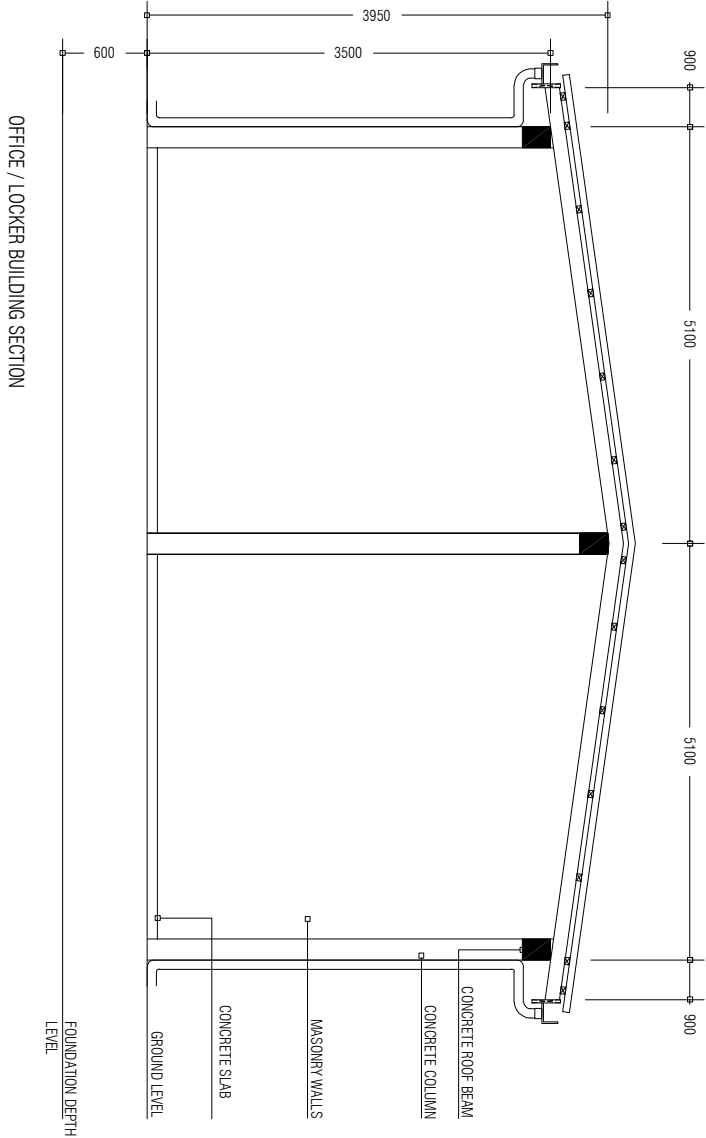
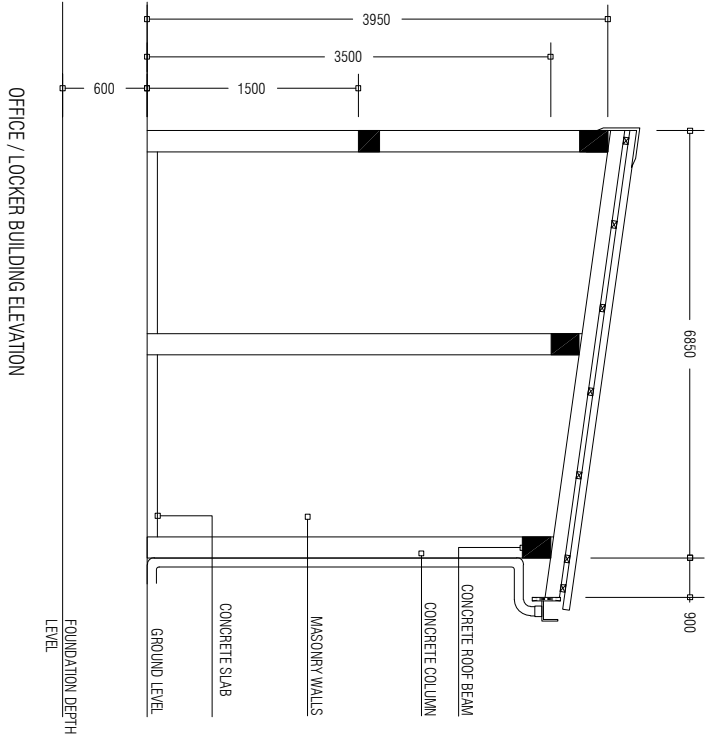

PREPARED BY	PROJECT		DESIGN BY	AMENDMENTS	
<div><p>OFID PHASE II MINISTRY OF ENVIRONMENT, CLIMATE CHANGE AND TECHNOLOGY GREEN BUILDING, HANDHUVAAREE HIGUN, MAAFANNU MALE (20392), REPUBLIC OF MALDIVES, TEL: +960-3018431, +960-3018300, FAX: +960-328301</p></div>	CONSTRUCTION OF ISLAND WASTE MANAGEMENT CENTRE		AFRAZ		
	HDH: VAIKARADHOO		AMENDMENTS BY: NAUFAL		
	TITLE		STRUCTURE BY		
	ELEVATIONS AND SECTIONS		AFRAZ		
	CLIENT DEPARTMENT		DRAWN BY		
	WMPC DEPARTMENT		AFRAZ		
PAPER SIZE A3		SCALE		NTS	
PAGE NO. 01		DWG NO.		DHI - 09	
		DATE		AUG 2020	

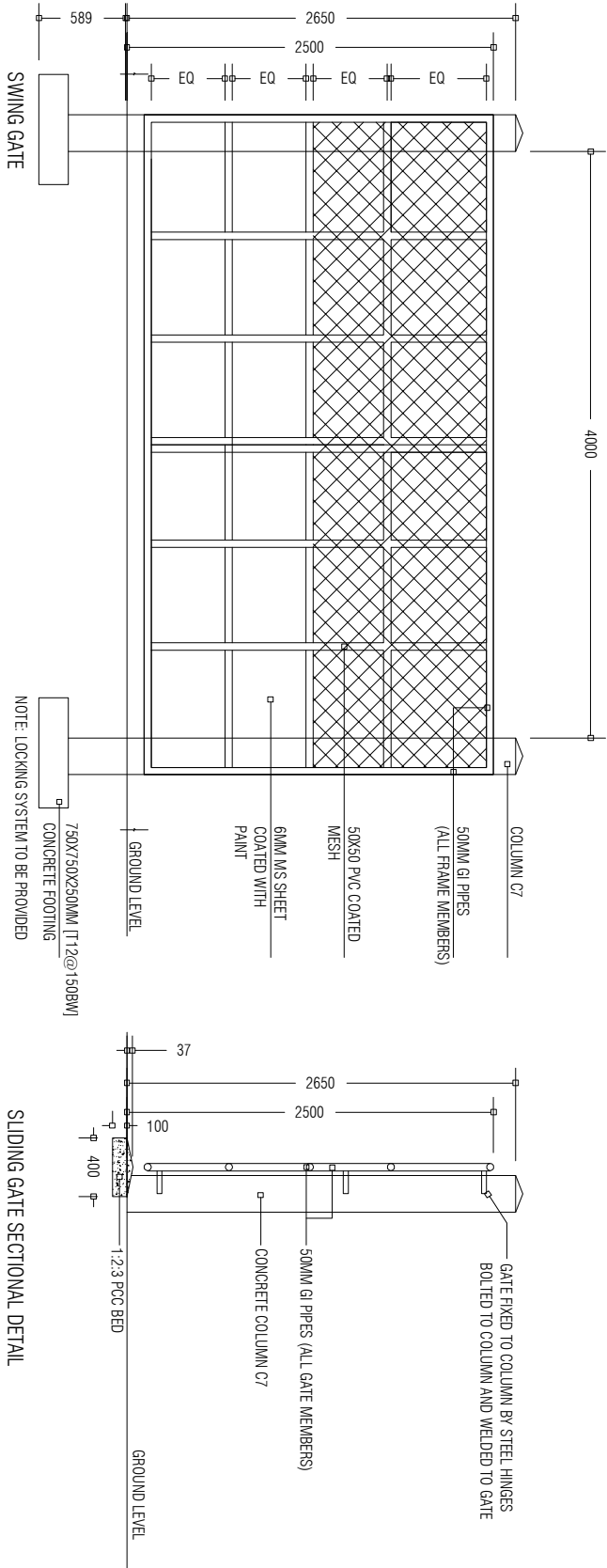

NOTE:
ALL WELDS FOR THE
GI MEMBERS ARE
5mm FILLET WELDS

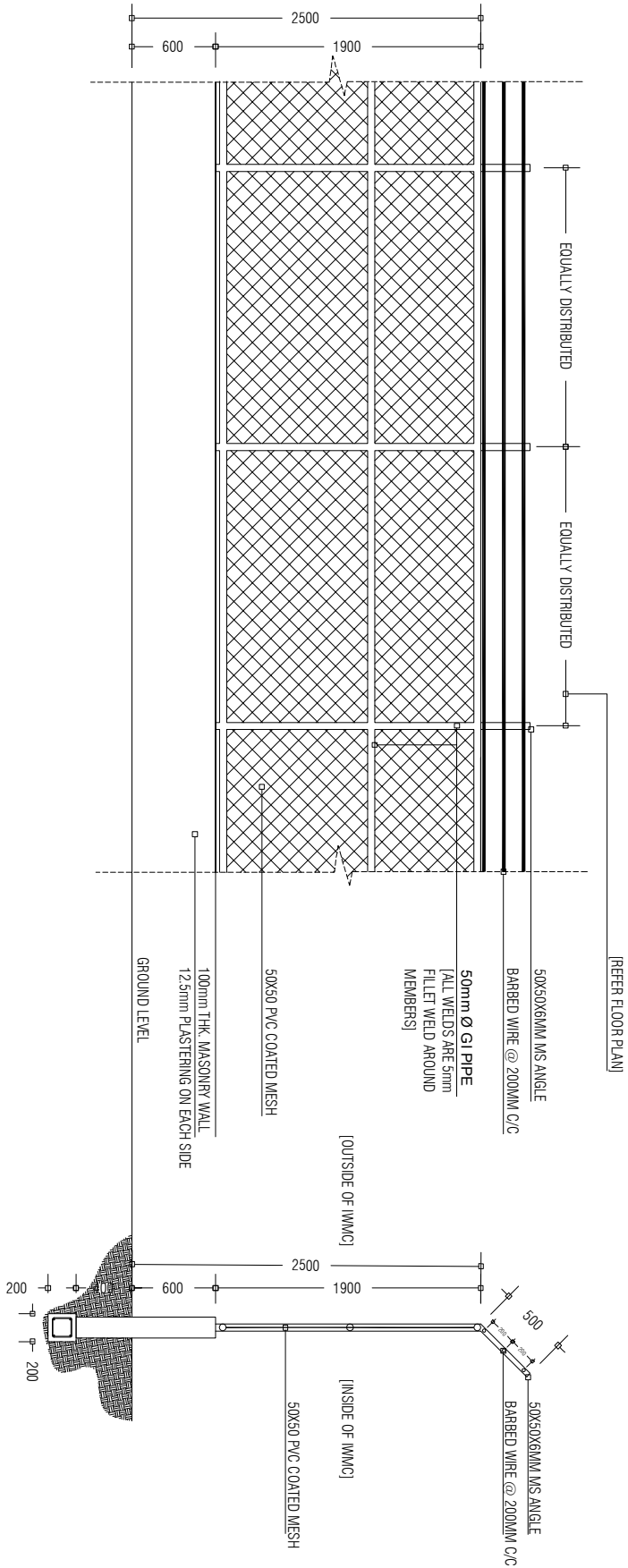

BOUNDARY FENCE ELEVATION

BOUNDARY FENCE SECTION

PREPARED BY		AMENDMENTS	
PROJECT		DESIGN BY	
CONSTRUCTION OF ISLAND WASTE MANAGEMENT CENTRE		AFRAZ	
HDH. VAKARADHOO		AMENDMENTS BY: NAUFAL	
TITLE		STRUCTURE BY	
ELEVATIONS AND SECTIONS : GATE DETAILS & FENCE DETAILS		AFRAZ	
CLIENT DEPARTMENT		DRAWN BY	
WMPC DEPARTMENT		AFRAZ	
PAPER SIZE		SCALE	
A3		NTS	
PAGE NO.		DWG NO.	
01		DHI - 11	
		DATE	
		AUG 2020	



OFID PHASE II
MINISTRY OF ENVIRONMENT, CLIMATE CHANGE AND TECHNOLOGY
GREEN BUILDING, HANDHUVAREE HIGUN,
MAAFANNU, MALE (20392), REPUBLIC OF MALDIVES,
TEL: +960-3018431, +960-3018300, FAX: +960-323301

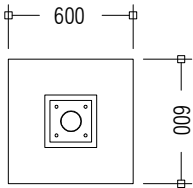
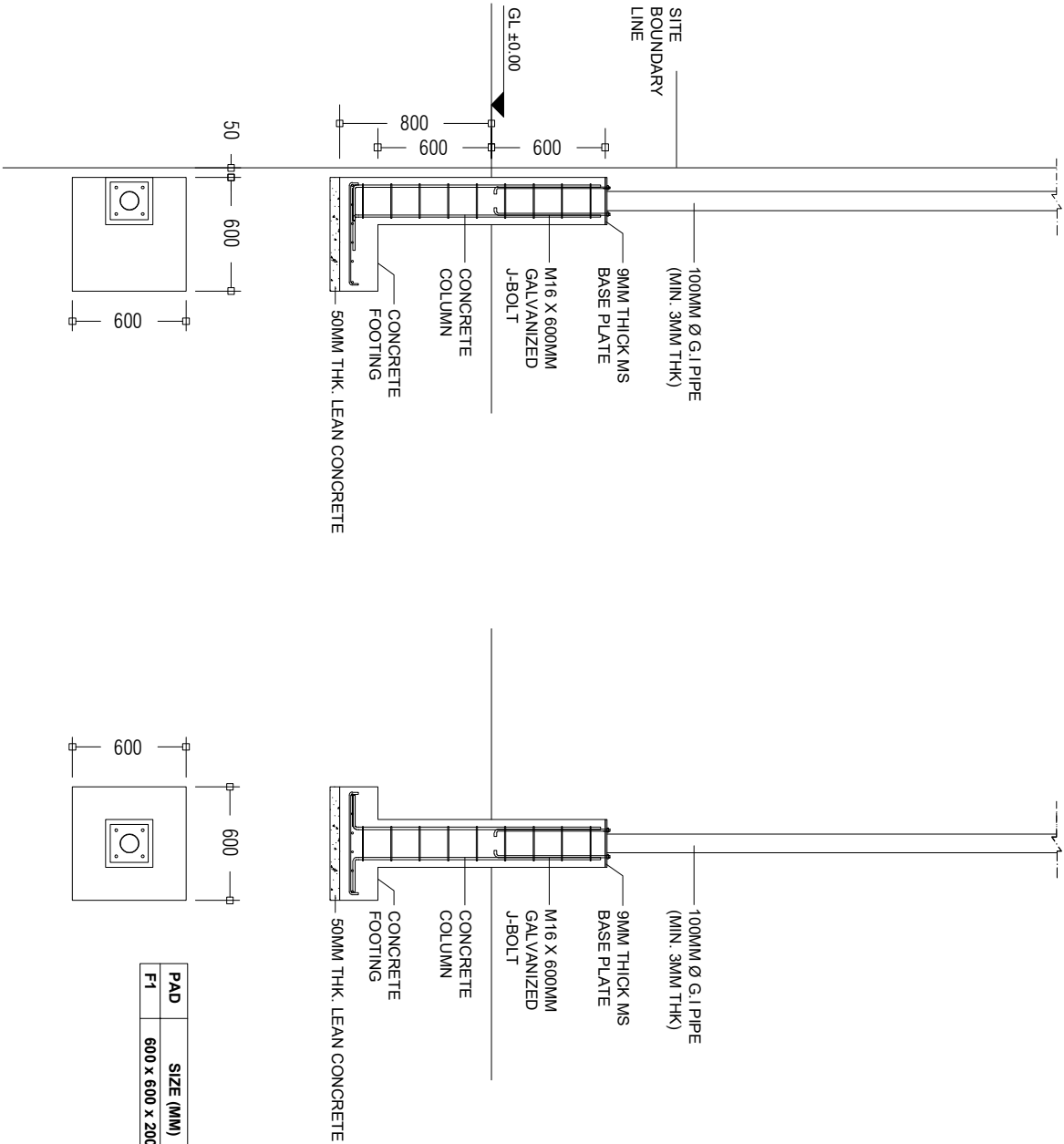

PAD	SIZE (MM)	REINFORCEMENT
F1	600 x 600 x 200	T10 @ 100 c/c BW (BOTTOM)

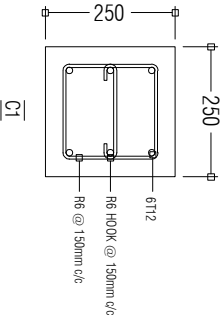
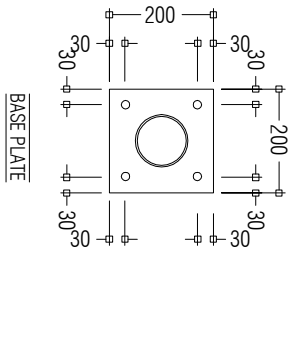

BASE PLATE AND COLUMN DETAILS 1:20

FOOTING DETAILS 1:50

PREPARED BY	PROJECT	DESIGN BY	AMENDMENTS
<div><p>OFID PHASE II MINISTRY OF ENVIRONMENT, CLIMATE CHANGE AND TECHNOLOGY GREEN BUILDING, HANDHUVAREE HIGUN, MAAFANNU, MALE (20392), REPUBLIC OF MALDIVES, TEL: +960-3018431, +960-3018300, FAX: +960-328301</p></div>	CONSTRUCTION OF ISLAND WASTE MANAGEMENT CENTRE	AFRAZ	
	HDH, VAIKARADHOO	AMENDMENTS BY: NAUFAL	
	TITLE	STRUCTURE BY	
	FOOTING DETAILS	AFRAZ	
	CLIENT DEPARTMENT	DRAWN BY	
	WMPC DEPARTMENT	AFRAZ	
	PAPER SIZE	A3	NTS
	PAGE NO.	01	DHI - 12
		DATE	AUG 2020

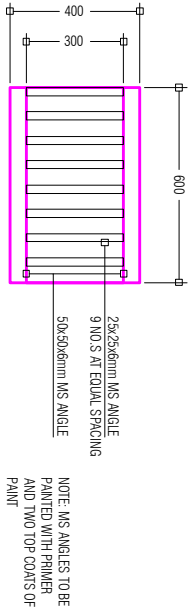

DRAIN PIT GRATE

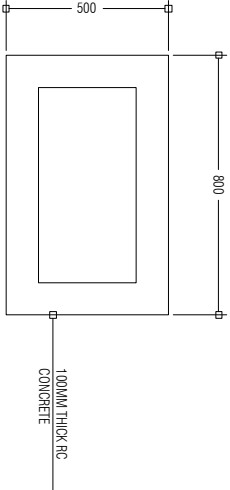

DRAIN PIT: TOP VIEW

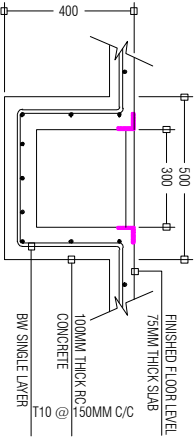

DRAIN PIT: SECTION VIEW

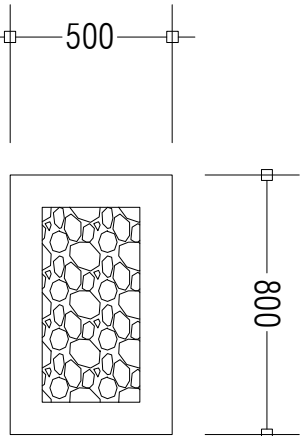

RAINWATER DRAIN PIT: TOP VIEW

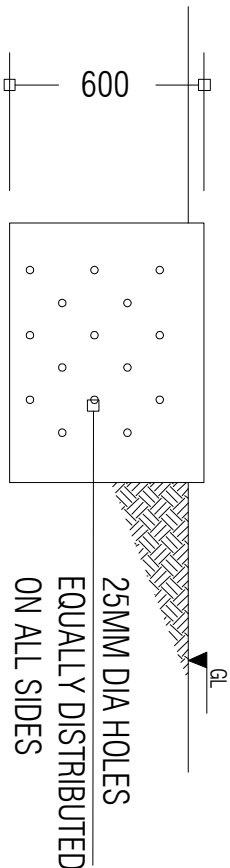

RAINWATER DRAIN PIT: SIDE VIEW

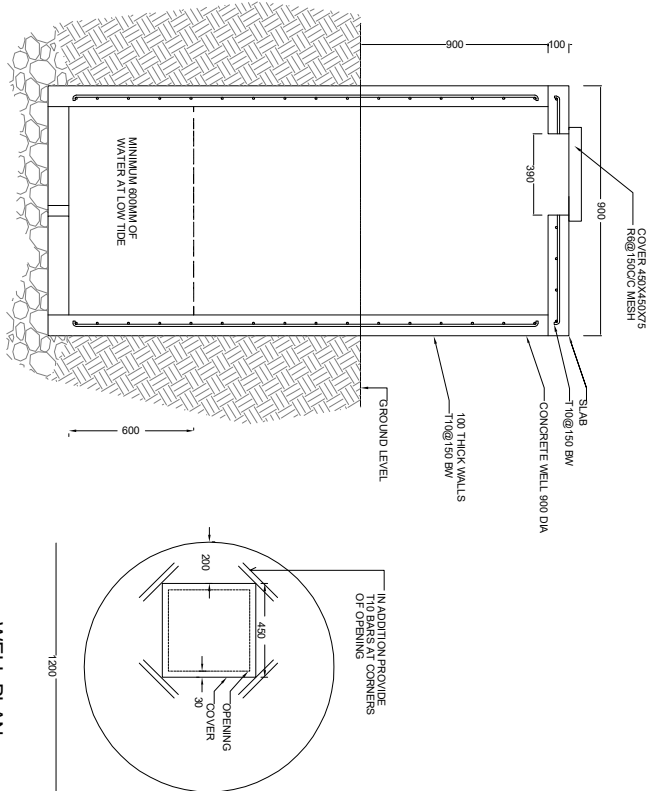

WELL SECTION
1:20

WELL PLAN
1:20

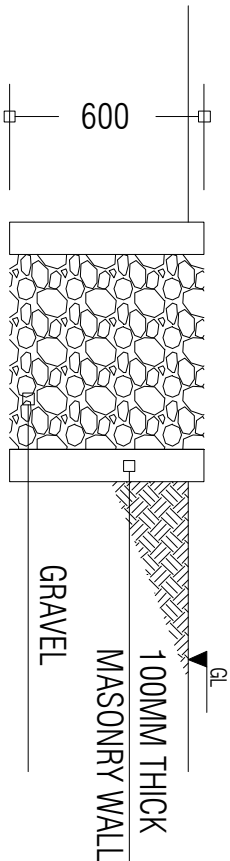

RAINWATER DRAIN PIT: SECTION VIEW

<div><p>OFID PHASE II MINISTRY OF ENVIRONMENT, CLIMATE CHANGE AND TECHNOLOGY GREEN BUILDING, HANDHUVAREE HIGUN, MAAFANNU, MALE (20392), REPUBLIC OF MALDIVES, TEL: +960-3018431, +960-3018300, FAX: +960-328301</p></div>	PREPARED BY				AMENDMENTS
	PROJECT	CONSTRUCTION OF ISLAND WASTE MANAGEMENT CENTRE			
		HDH. VAIKARADHOO			
	TITLE				
		GROUND WELL AND DRAIN PIT DETAILS			
	CLIENT DEPARTMENT	DRAWN BY			
	WMPC DEPARTMENT	AFRAZ			
	PAPER SIZE	A3	SCALE	1:150	
	PAGE NO.	01	DWG NO.	DHI - 14	
			DATE	AUG 2020	

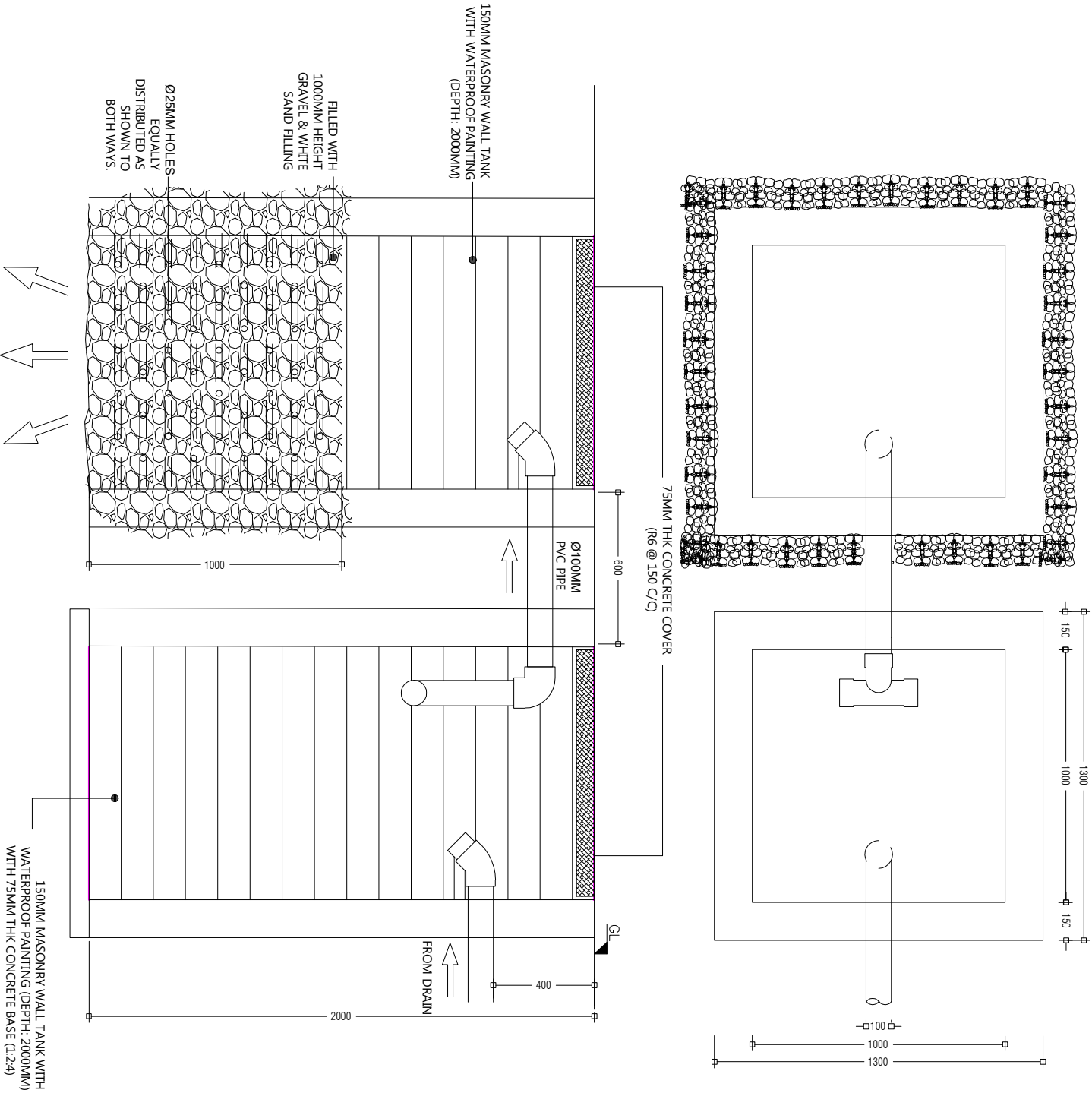

PREPARED BY		AMENDMENTS	
<div>PROJECT</div> <div>CONSTRUCTION OF ISLAND WASTE MANAGEMENT CENTRE</div> <div>HDH, VAIKARADHOO</div> <div>TITLE</div> <div>SEPTIC TANK DETAILS</div> <div>CLIENT DEPARTMENT</div> <div>WMPC DEPARTMENT</div> <div>PAPER SIZE</div> <div>PAGE NO.</div> <div>A3</div> <div>01</div>		<div>DESIGN BY</div> <div>AFRAZ</div> <div>AMENDMENTS BY: NAUFAL</div> <div>STRUCTURE BY</div> <div>AFRAZ</div> <div>DRAWN BY</div> <div>AFRAZ</div> <div>SCALE</div> <div>NTS</div> <div>DWG NO.</div> <div>DHI - 15</div> <div>DATE</div> <div>AUG 2020</div>	
<div>OFID PHASE II</div> <div>MINISTRY OF ENVIRONMENT, CLIMATE CHANGE AND TECHNOLOGY</div> <div>GREEN BUILDING, HANDHUVAREE HIGUN,</div> <div>MAAFANNU, MALE (20392), REPUBLIC OF MALDIVES</div> <div>TEL: +960-3018431, +960-3018300, FAX: +960-328301</div>			

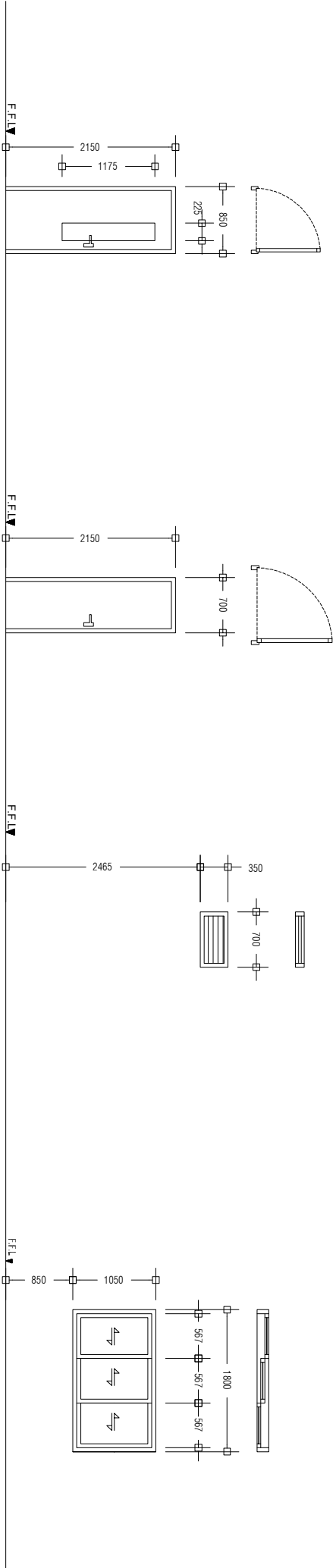

D2	SWING TYPE DOOR
REMARKS	ALUMINIUM DOOR WITH CLEAR GLASS PANEL 01 DOOR KNOB WITH LOCK SET 04 HINGES
LOCATION	GROUND FLOOR
QUANTITY	NOS. 04
OPEN AREA	1.83 m²

D3	SWING TYPE DOOR
REMARKS	ALUMINIUM DOOR WITH DOOR KNOB AND 1 LOCK SET 04 HINGES
LOCATION	GROUND FLOOR
QUANTITY	NOS. 01
OPEN AREA	1.51m²

W1	ALUMINIUM LOUVER WINDOW
REMARKS	ALUMINIUM FRAMED, ALUMINIUM LOUVERED, FINISHED WITH WHITE COATED PAINT
LOCATION	GROUND FLOOR
QUANTITY	NOS. 2
OPEN AREA	0.25 m²

W2	ALUMINIUM SLIDING WINDOW
REMARKS	ALUMINIUM FRAMED, TINTED BLACK GLASS FINISHED WITH WHITE POWDER COATED PAINT
LOCATION	GROUND FLOOR
QUANTITY	NOS. 02
OPEN AREA	1.89 m²

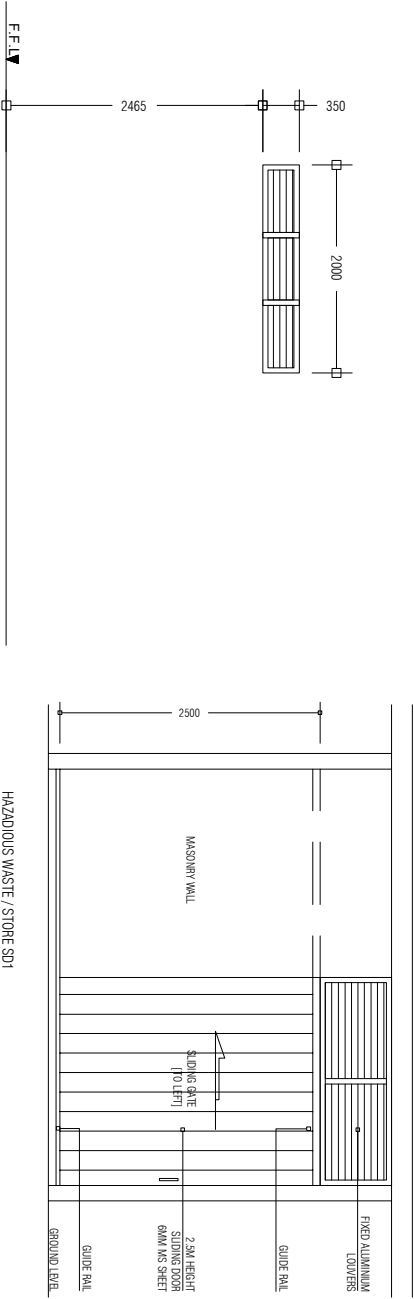

W3	ALUMINIUM LOUVER WINDOW
REMARKS	ALUMINIUM FRAMED, ALUMINIUM LOUVERED, FINISHED WITH WHITE COATED PAINT
LOCATION	GROUND FLOOR
QUANTITY	NOS. 01
OPEN AREA	0.75 m²

PREPARED BY	PROJECT	DESIGN BY	AMENDMENTS
	CONSTRUCTION OF ISLAND WASTE MANAGEMENT CENTRE	AFRAZ	
	HDI. VAIKARADHOO	AMENDMENTS BY: NAUFAL	
	TITLE	STRUCTURE BY	
	DOOR AND WINDOW DETAILS	AFRAZ	
	CLIENT DEPARTMENT	DRAWN BY	
	WMPC DEPARTMENT	AFRAZ	
	PAPER SIZE	SCALE	
	A3	1:150	
	PAGE NO.	DWG NO.	
	01	DHI - 16	
		DATE	
		AUG 2020	

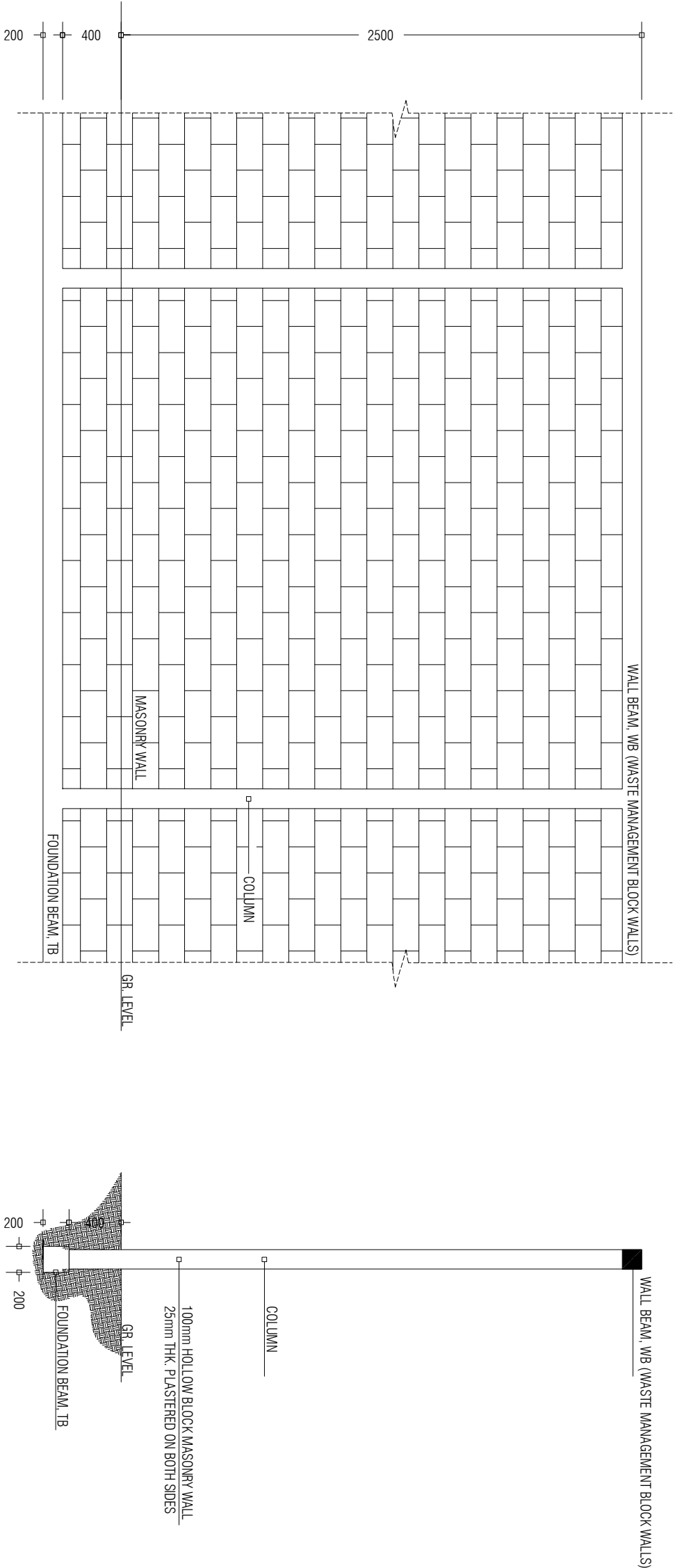

PREPARED BY		PROJECT		DESIGN BY		AMENDMENTS	
<div><p>OFID PHASE II MINISTRY OF ENVIRONMENT, CLIMATE CHANGE AND TECHNOLOGY GREEN BUILDING, HANDHUVAREE HIGHU, MAAFANNU, MALE (20382), REPUBLIC OF MALDIVES TEL: +960-3018431, +960-3018300, FAX: +960-328301</p></div>		CONSTRUCTION OF ISLAND WASTE MANAGEMENT CENTRE		AFRAZ			
		HDH, VAIKARADHOO		AMENDMENTS BY: NAUFAL			
		TITLE		STRUCTURE BY			
		2.5m HIGH MASONRY WALL DETAILS		AFRAZ			
		CLIENT DEPARTMENT		DRAWN BY			
		WMPC DEPARTMENT		AFRAZ			
		PAPER SIZE		SCALE			
		A3		1:150			
		PAGE NO.		DWG NO.			
		01		DHI - 17			
				DATE			
				AUG 2020			