

Proposed Multipurpose Hall Building at  
Aa.Mathiveri School

*ARCHITECTURAL & STRUCTURAL DRAWINGS*

Client: Ministry of Education



RIYAN PRIVATE LIMITED

t : +9603315049 f : +9603310776  
e : info@riyan.com.mv  
w : www.riyan.com.mv  
3rd floor, H. Azum, Ammeenemogu, Male'

TABLE OF CONTENTS

DRAWING No.	TITLE	REVISION No.	DATE	REMARKS
A R C H I T E C T U R A L		---	---	---
A - 01 /21	GROUND FLOOR PLAN	---	---	---
A - 02 /21	FIRST FLOOR PLAN	---	---	---
A - 03 /21	ROOF PLAN - 1	---	---	---
A - 04 /21	ROOF PLAN - 2	---	---	---
A - 05 /21	ELEVATION A & C	---	---	---
A - 06 /21	ELEVATION B & D	---	---	---
A - 07 /21	SECTION X-X	---	---	---
A - 08 /21	DOOR & WINDOW SCHEDULE - 1	---	---	---
A - 09 /21	DOOR & WINDOW SCHEDULE - 2	---	---	---
A - 10 /21	VENTILATION SCHEDULE	---	---	---
A - 11 /21	GROUND FLOOR REFLECTED CEILING PLAN	---	---	---
A - 12 /21	FIRST FLOOR REFLECTED CEILING PLAN	---	---	---
A - 13 /21	GROUND FLOOR FLOOR FINISHES PLAN	---	---	---
A - 14 /21	FIRST FLOOR FLOOR FINISHES PLAN	---	---	---
A - 15 /21	DETAIL - 1: PLANTER BOX DETAILS	---	---	---
A - 16 /21	DETAIL - 2 :RC FINS DETAILS	---	---	---
A - 17 /21	DETAIL - 3:TOILET DETAILS	---	---	---
A - 18 /21	DETAIL - 4:MAIN STAIRCASE DETAILS	---	---	---
A - 19 /21	DETAIL - 5:RAMP DETAILS	---	---	---
A - 20 /21	DETAIL - 6 (6.1):STAGE FRAMING PLAN AND STORAGE PLAN	---	---	---
A - 21 /21	DETAIL - 6 (6.2):STAGE DETAILS	---	---	---
S T R U C T U R A L		---	---	---
S - 00 / 12	GENERAL NOTES PAGE	---	---	---
S - 01 / 12	GROUND FLOOR COLUMN LAYOUT PLAN	---	---	---
S - 02 / 12	FIRST FLOOR COLUMN LAYOUT PLAN	---	---	---
S - 03 / 12	FOUNDATION PLAN	---	---	---
S - 04 / 12	FIRST FLOOR BEAM PLAN	---	---	---
S - 05 / 12	FIRST FLOOR SLAB REINFORCEMENT PLAN	---	---	---
S - 06 / 12	LOWER ROOF FRAMING PLAN	---	---	---
S - 07 / 12	ROOF BEAM LEVEL - 1 AND SLAB REINFORCEMENT PLAN (+7300)	---	---	---
S - 08 / 12	ROOF BEAM LEVEL - 2 PLAN (+8200)	---	---	---
S - 09 / 12	ROOF TRUSS AND FRAMING PLAN	---	---	---
S - 10 / 12	ROOF TRUSS DETAILS	---	---	---
S - 11 / 12	STRUCTURAL DETAILS - 1	---	---	---
S - 12 / 12	STRUCTURAL DETAILS - 2	---	---	---



NOTE:

PROPOSED BUILDING LOCATION

NO STRUCTURES TO BE DEMOLISHED AT THE PROPOSED SITE, AS PER THE SCHOOL (TO BE CONFIRMED ON SITE)

## SITE PLAN

NOT TO SCALE

Aa Mathiveri School Hall  
Client: Ministry of Education

Project Number: RI/2020/006  
Date: May 2021  
Architect: Maryam Iqbal Shereef  
Engineer: Mohamed Muthalib Waleed  
Drawn by: Maryam Leevan Jaleel  
Services: Alshah Ahmed  
Interior: -

Rev no	Date
1	
2	
3	



RIYAN PRIVATE LIMITED

t: +9603315049 f: +9603310776  
e: info@riyan.com.mv  
w: www.riyan.com.mv  
3rd floor, H. Azum, Ameenemagu, Male'

Title: Site Plan

Page: A-00/21

The contents of these drawings remain as a property of Riyan Private Limited. Any use other than those expressly stated is a violation of this copyright.

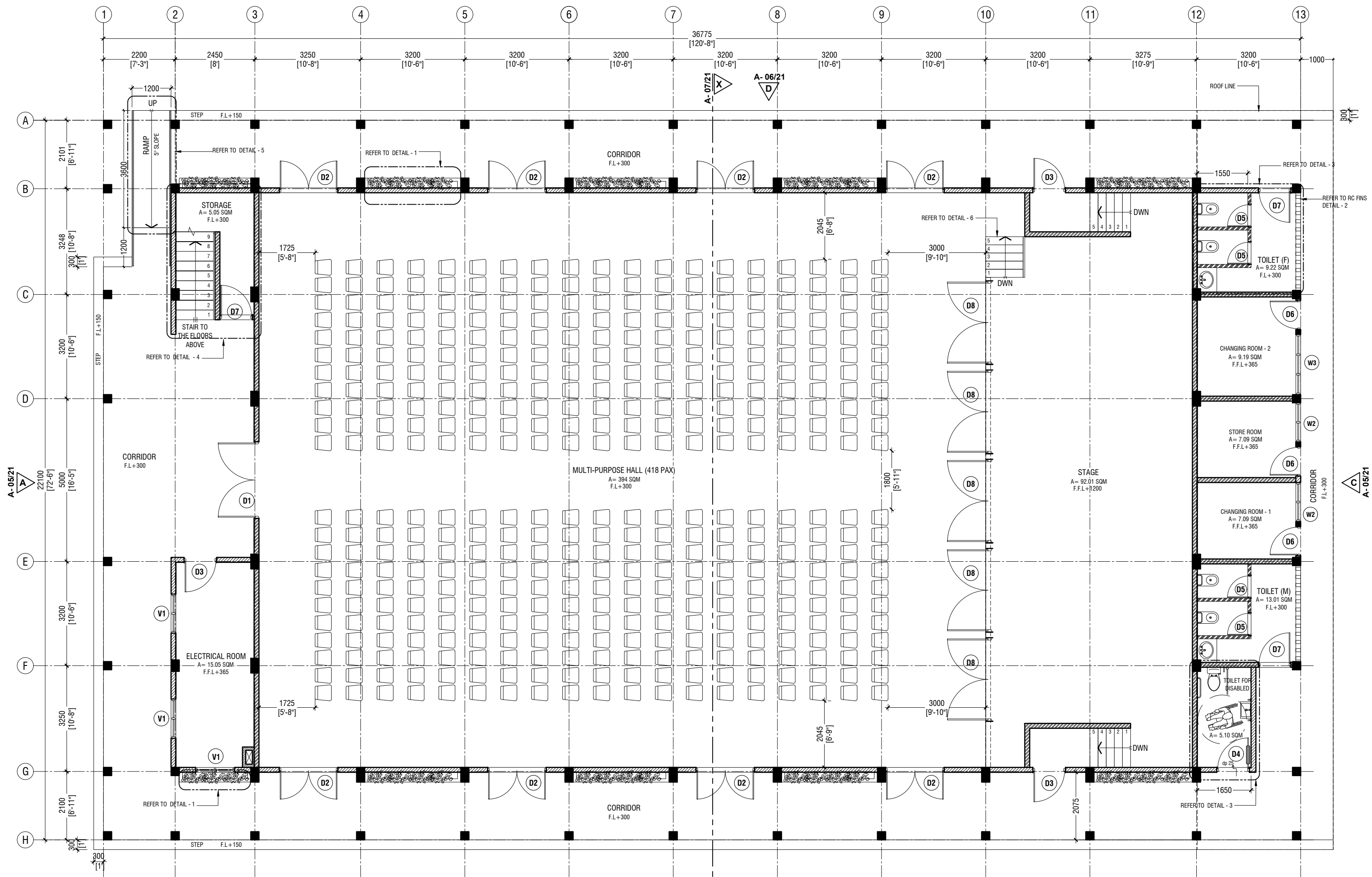

**Aa Mathveri School Hall**  
**Client: Ministry of Education**

Rev no	Date
1	2020/06
2	2020/06
3	2020/06
4	2020/06
5	2020/06
6	2020/06
7	2020/06
8	2020/06
9	2020/06
10	2020/06
11	2020/06
12	2020/06
13	2020/06
14	2020/06
15	2020/06
16	2020/06
17	2020/06
18	2020/06
19	2020/06
20	2020/06
21	2020/06
22	2020/06
23	2020/06
24	2020/06
25	2020/06
26	2020/06
27	2020/06
28	2020/06
29	2020/06
30	2020/06
31	2020/06
32	2020/06
33	2020/06
34	2020/06
35	2020/06
36	2020/06
37	2020/06
38	2020/06
39	2020/06
40	2020/06
41	2020/06
42	2020/06
43	2020/06
44	2020/06
45	2020/06
46	2020/06
47	2020/06
48	2020/06
49	2020/06
50	2020/06
51	2020/06
52	2020/06
53	2020/06
54	2020/06
55	2020/06
56	2020/06
57	2020/06
58	2020/06
59	2020/06
60	2020/06
61	2020/06
62	2020/06
63	2020/06
64	2020/06
65	2020/06
66	2020/06
67	2020/06
68	2020/06
69	2020/06
70	2020/06
71	2020/06
72	2020/06
73	2020/06
74	2020/06
75	2020/06
76	2020/06
77	2020/06
78	2020/06
79	2020/06
80	2020/06
81	2020/06
82	2020/06
83	2020/06
84	2020/06
85	2020/06
86	2020/06
87	2020/06
88	2020/06
89	2020/06
90	2020/06
91	2020/06
92	2020/06
93	2020/06
94	2020/06
95	2020/06
96	2020/06
97	2020/06
98	2020/06
99	2020/06
100	2020/06



**RYAN PRIVATE LIMITED**  
T: +960335049 F: +960330776  
E: info@ryan.com.mv  
W: www.ryan.com.mv  
3rd Floor, H. Azum, Ameermeenigga, Male

Title: Ground Floor Plan

Page: A-01/21

The contents of these drawings remain as a property of RYAN Private Limited. Any use other than those expressly stated is a violation of this copyright.

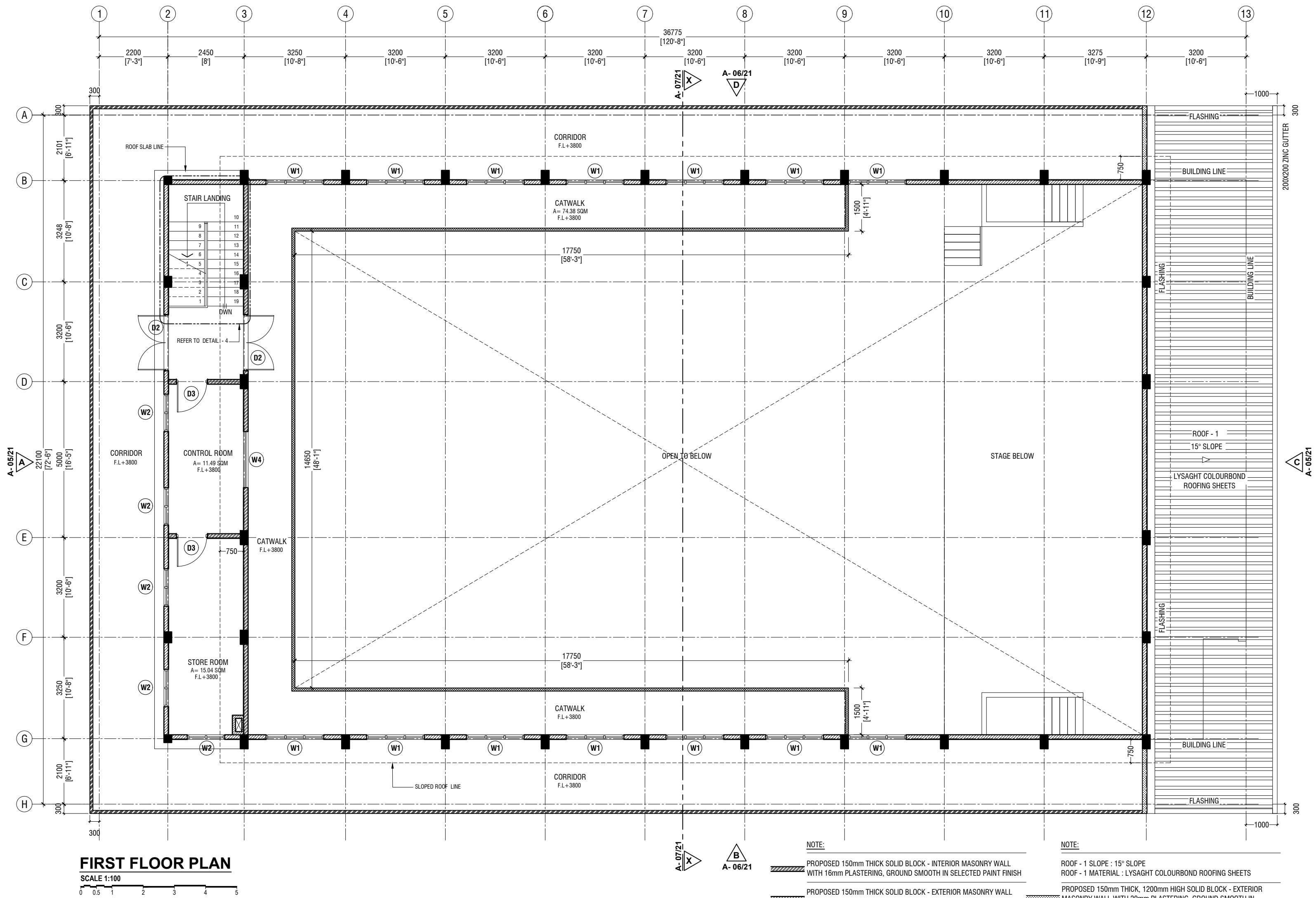

Aa Mathiveri School Hall  
Client: Ministry of Education

Project Number: RI/2020/006  
Drawing No: 2020/006/01  
Architect: Maryam Insha Sharief  
Engineer: Mohamed Muthalib Waleed  
Drawn by: Maryam Leevan Jaleel  
Services: Alkhatir Ahmed  
Revised by: Alkhatir Ahmed



RYAN PRIVATE LIMITED  
t: +9603355049 f: +9603310776  
e: info@ryan.com.mv  
w: www.ryan.com.mv  
3rd floor, H. Azum, Ameeremogga, Male

Title: First Floor Plan

Page: A-02/21

The contents of these drawings remain as a property of RYAN Private Limited. Any use other than those expressly stated is a violation of this copyright.



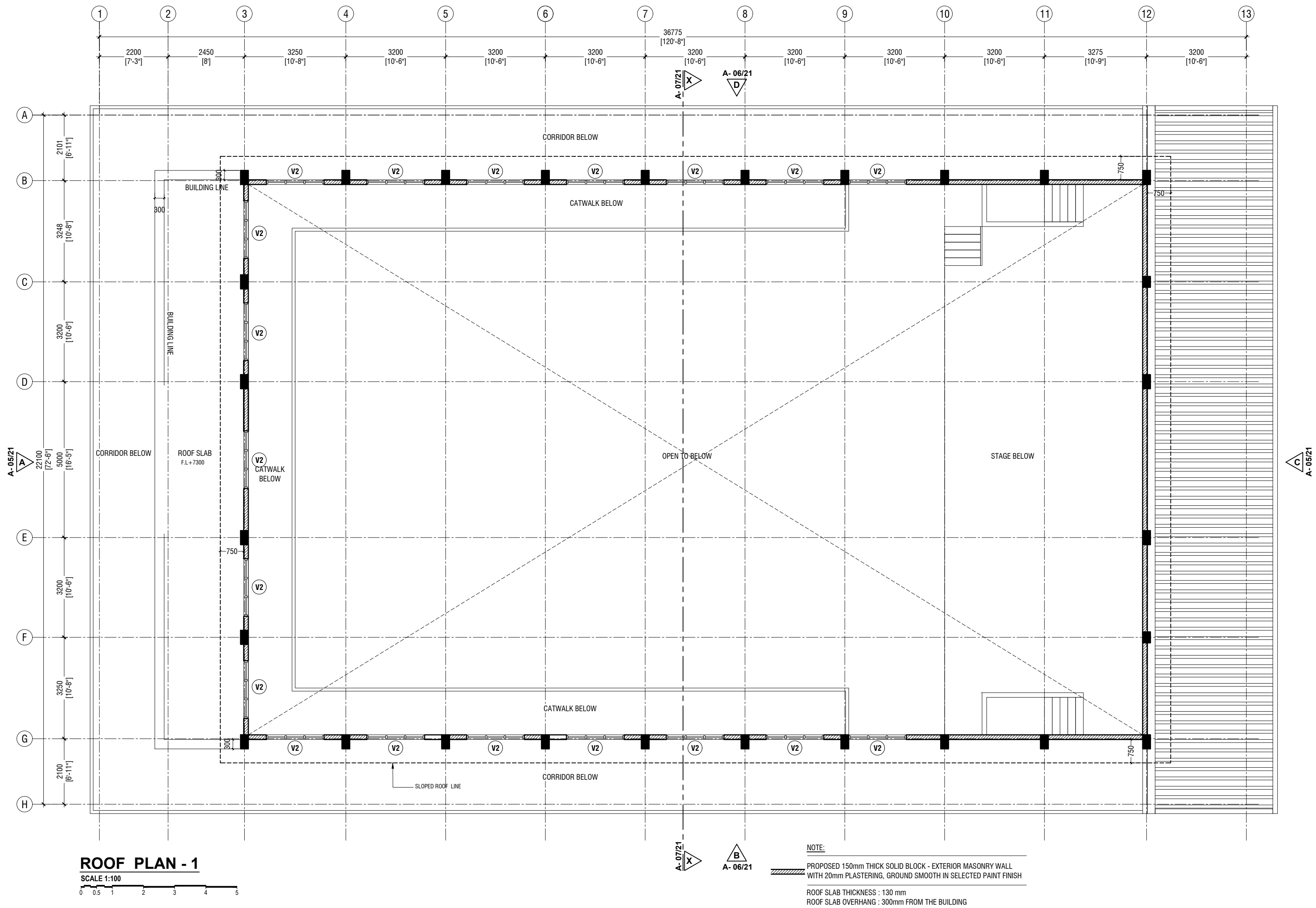

Aa.Mathiveri School Hall  
Client: Ministry of Education

Project Number	Rev no	Date
RI/2020/006		
Architect		
Engineer		
Drawn by		
Services		
Interior		



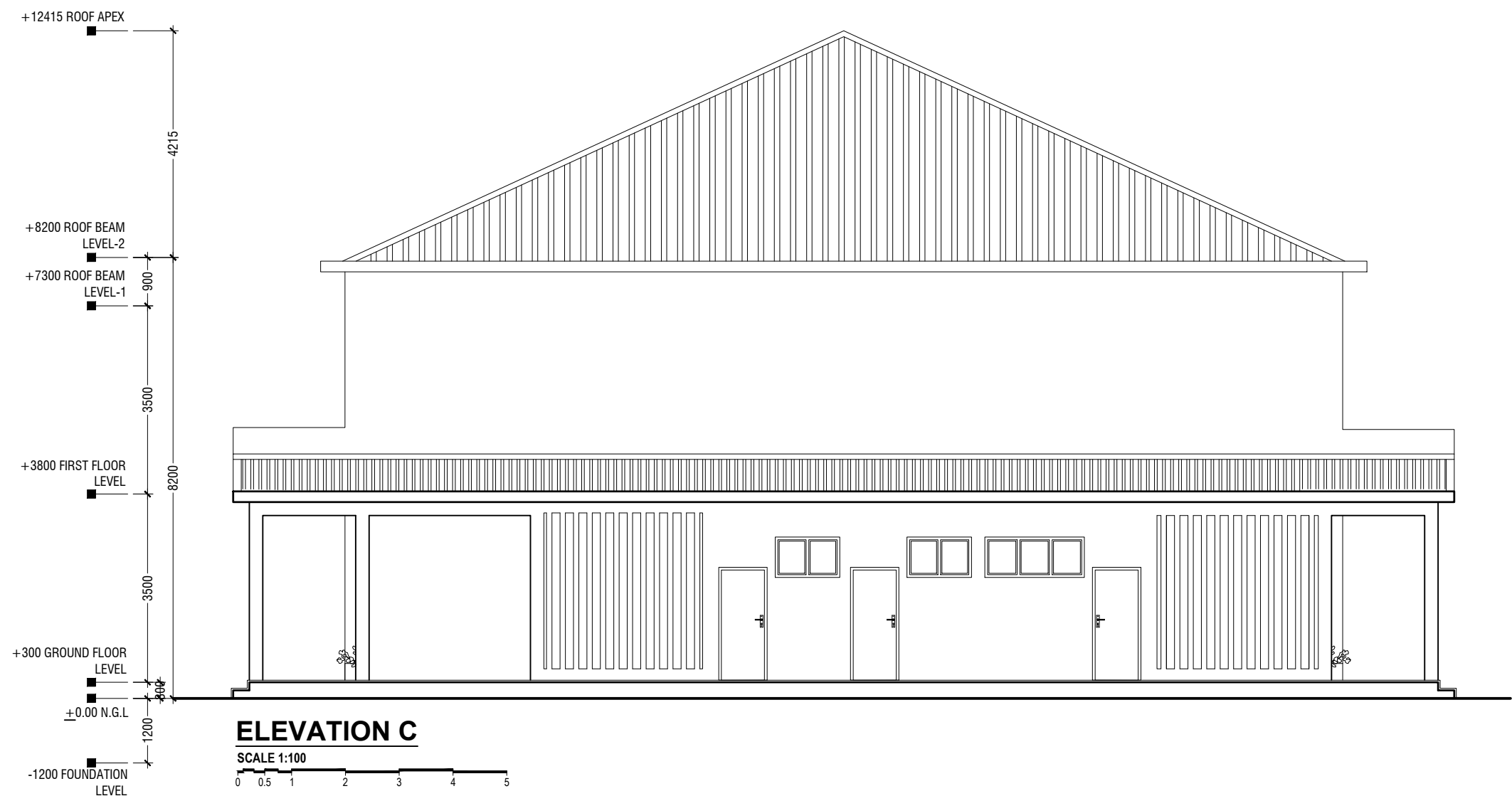
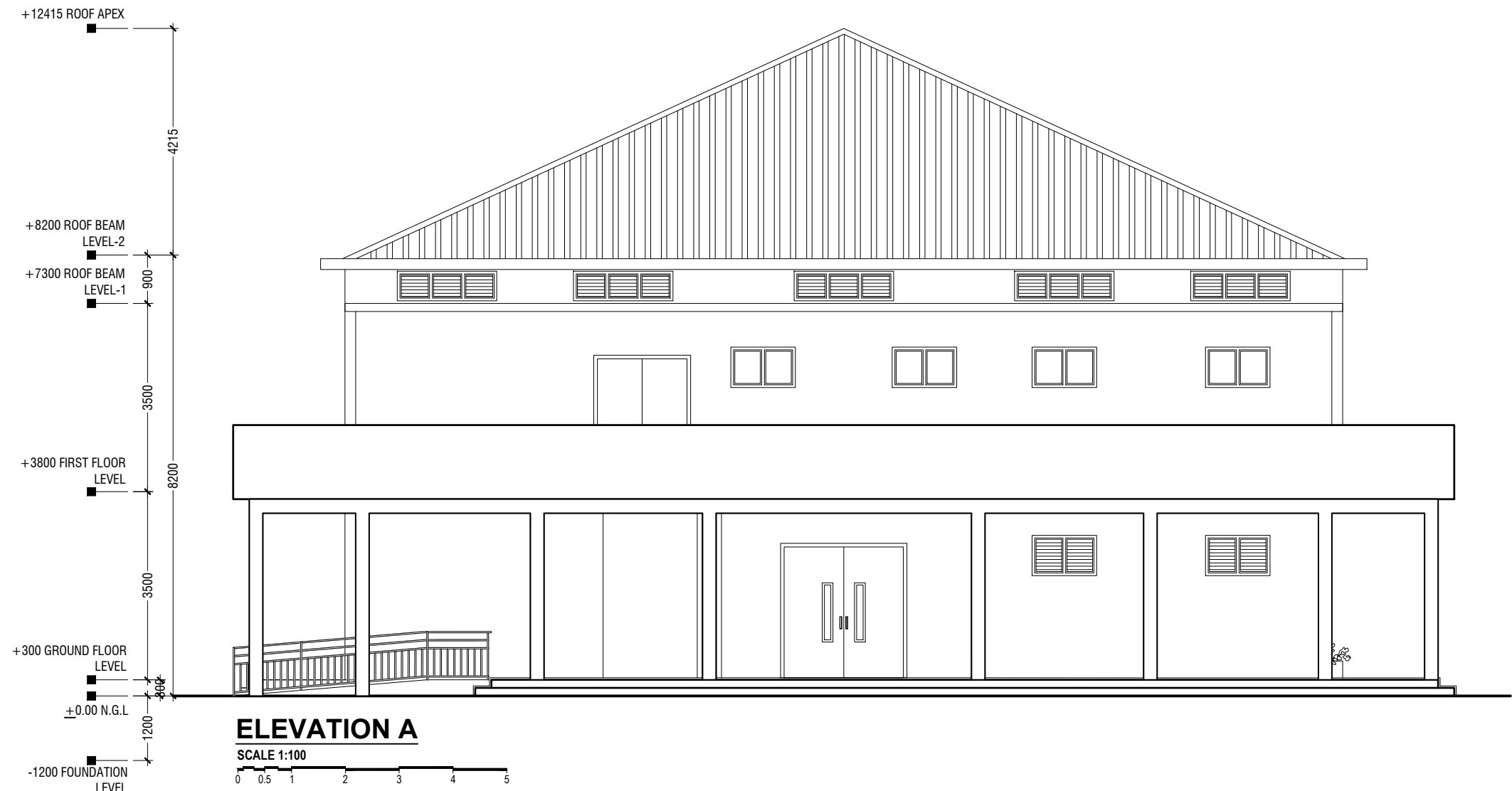



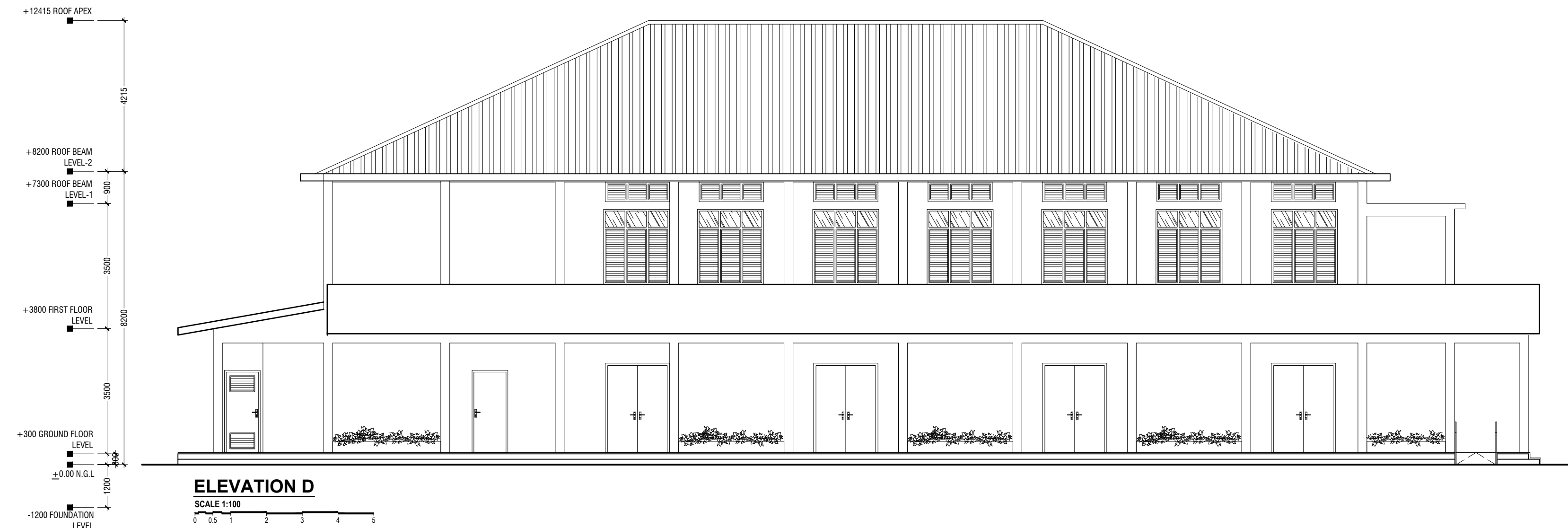
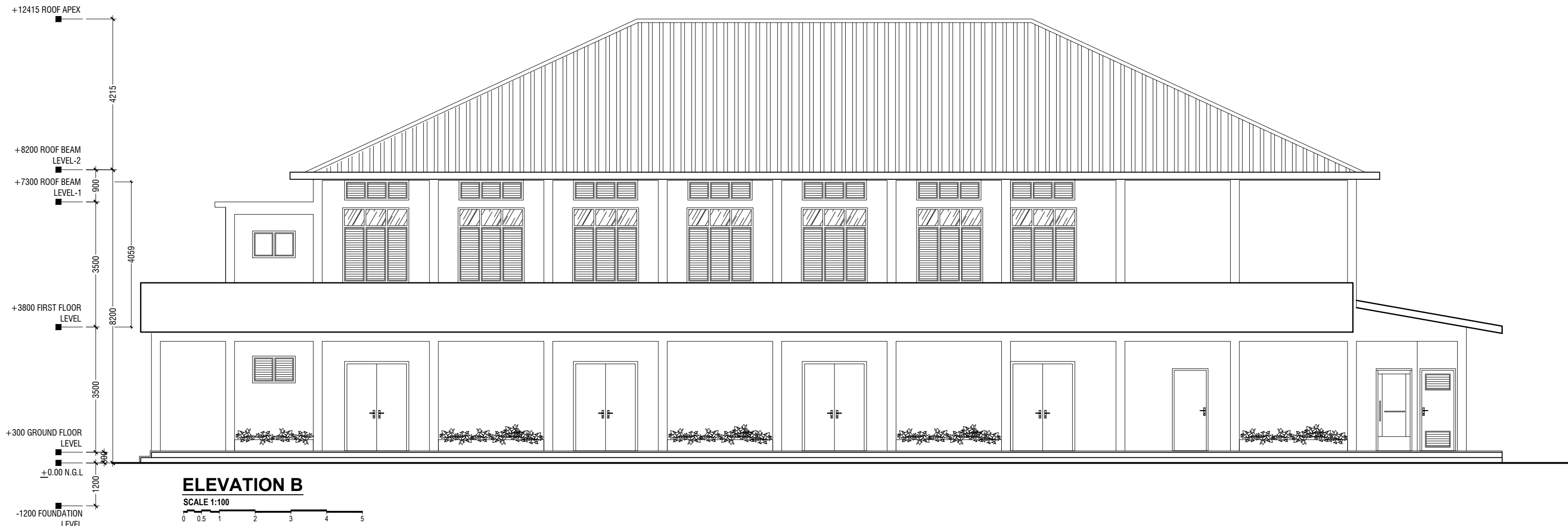

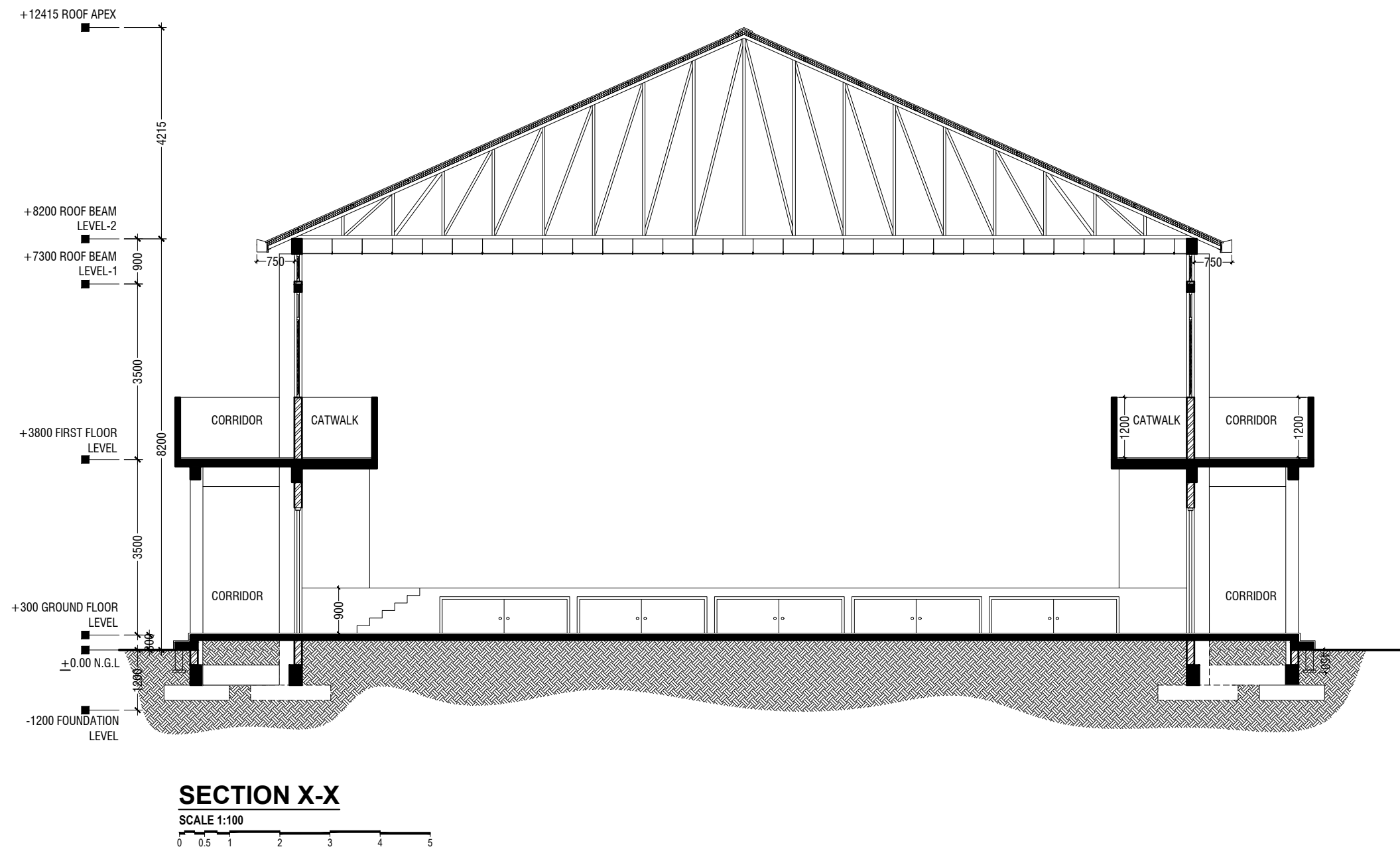

**SECTION X-X**

SCALE 1:100



**Aa Mathiveri School Hall**  
**Client: Ministry of Education**

Rev no	Date
--	-----
--	-----
--	-----
--	-----

Project Number: RI/2020/006  
Client: Ministry of Education  
Architect: Aa Mathiveri School Hall  
Engineer: Mohamed Muthalib Waleed  
Drawn by: Maryam Leevan Jaleel  
Services: Alhadi Ahmed



**RYAN PRIVATE LIMITED**  
T: +960335049 F: +9603310776  
E: info@ryan.com.mv  
W: www.ryan.com.mv  
3rd Floor, H. Azum, Ameeremogga, Male

Title: Section X-X

Page: A-07/21

The contents of these drawings remain as a property of RYAN PRIVATE LIMITED. Any use other than those expressly stated is a violation of this copyright.

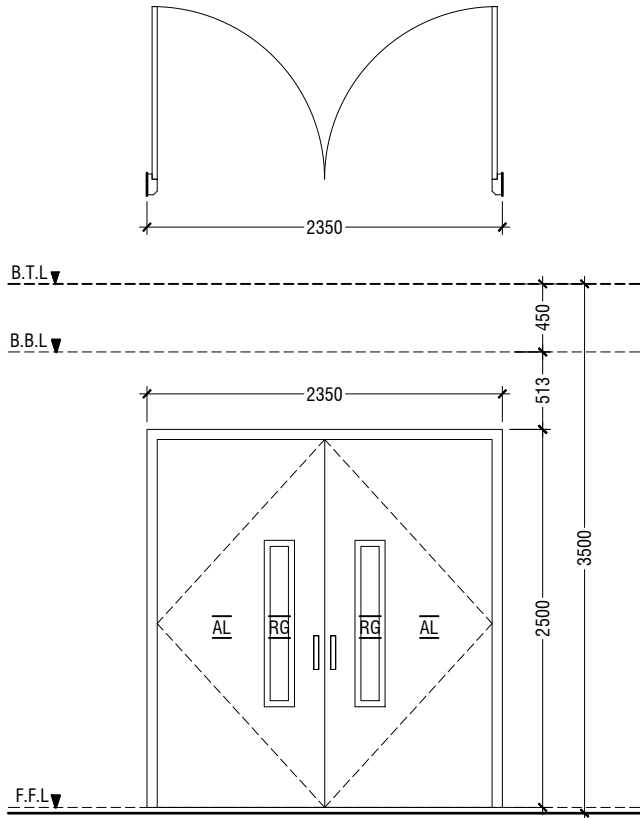

D1	DOUBLE SWING DOOR
REMARKS	50mm THICK WHITE POWDER COATED (60 MICRONS) ALUMINUM FRAMED WITH ALUMINIUM PANEL GLASS ON PANEL : 6mm THK REFLECTIVE GLASS
LOCATION	HALL MAIN ENTRANCE
QUANTITY	01 NOS
OPEN AREA	5.39 sqm

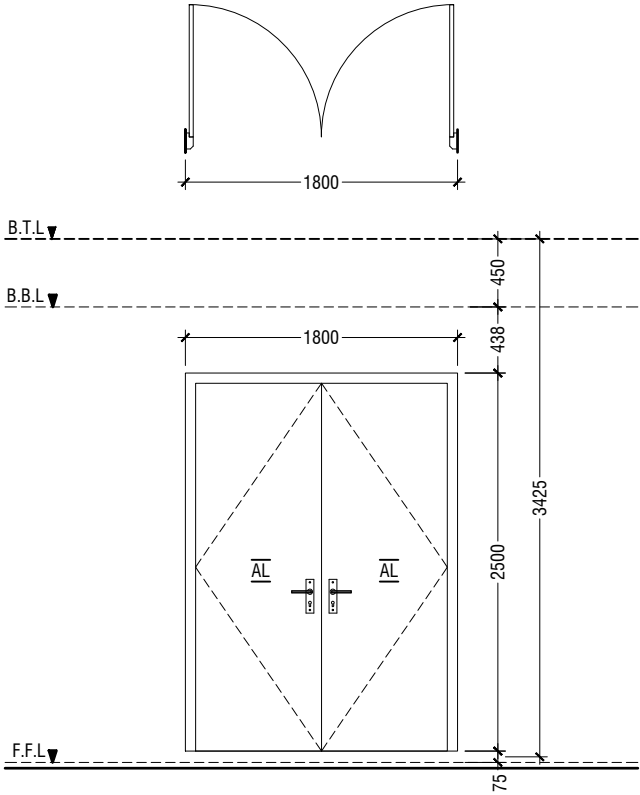

D2	DOUBLE SWING DOOR
REMARKS	50mm THICK WHITE POWDER COATED (60 MICRONS) ALUMINUM FRAMED WITH ALUMINIUM PANEL
LOCATION	HALL ENTRANCE
QUANTITY	10 NOS
OPEN AREA	4.05 sqm

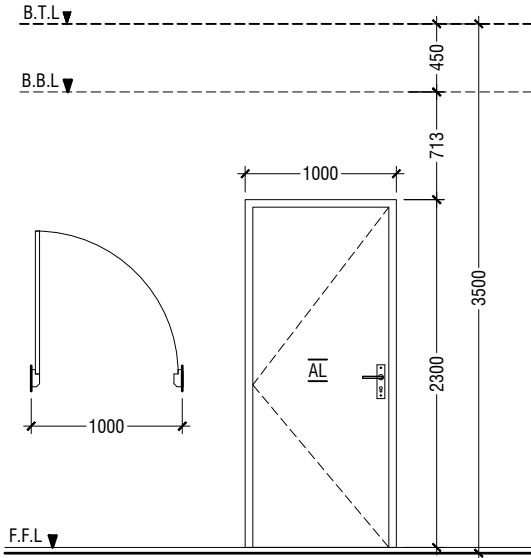

D3	SWING DOOR
REMARKS	50mm THICK WHITE POWDER COATED (60 MICRONS) ALUMINUM FRAMED WITH ALUMINIUM PANEL
LOCATION	ELECTRIC ROOM, CONTROL ROOM & STORE ROOM
QUANTITY	05 NOS
OPEN AREA	2.03 sqm

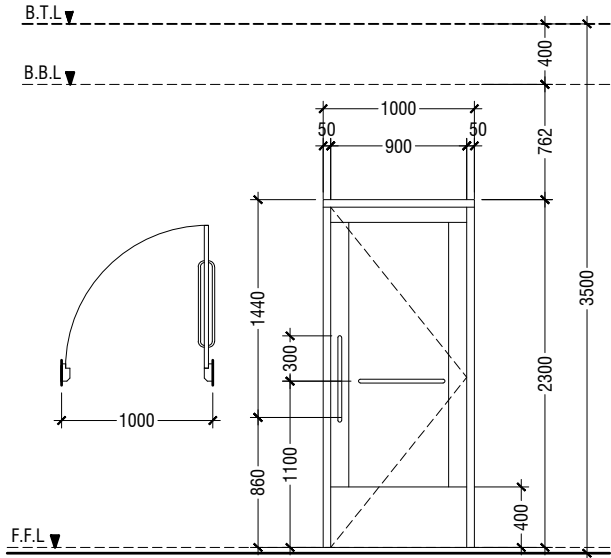

D4	SWING DOOR
REMARKS	50mm THICK WHITE POWDER COATED (60 MICRONS) ALUMINUM FRAMED WITH ALUMINIUM PANEL AND ALUMINIUM LOUVERS
LOCATION	DISABLED TOILET
QUANTITY	01 NOS
OPEN AREA	2.03 sqm

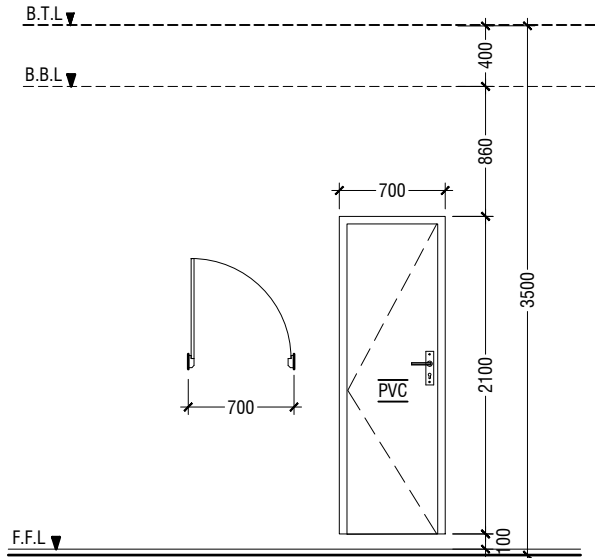

D5	PVC SWING DOOR
REMARKS	PVC WHITE FRAME AND PANEL
LOCATION	TOILETS
QUANTITY	04 NOS
OPEN AREA	1.23 SQM

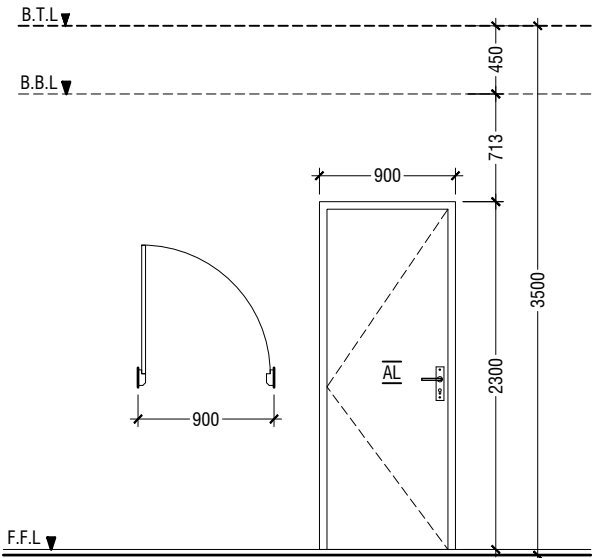

D6	SWING DOOR
REMARKS	50mm THICK WHITE POWDER COATED (60 MICRONS) ALUMINUM FRAMED WITH ALUMINIUM PANEL
LOCATION	CHANGING ROOM & STORE ROOM
QUANTITY	03 NOS
OPEN AREA	2.03 sqm

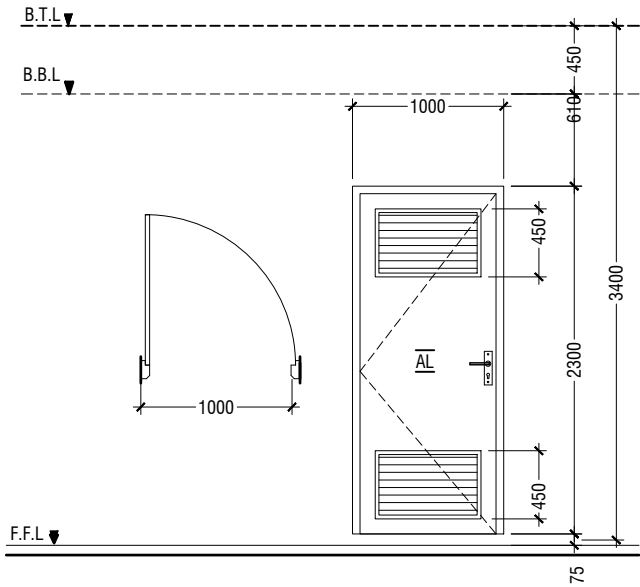

D7	SWING DOOR WITH ALUMINIUM LOUVERS
REMARKS	50mm THICK WHITE POWDER COATED (60 MICRONS) ALUMINUM FRAMED WITH ALUMINIUM PANEL AND ALUMINUM LOUVERS
LOCATION	TOILETS & UNDER STAIR STORE
QUANTITY	03 NOS
OPEN AREA	2.03 sqm

**LEGEND:**  
FCG - FIXED CLEAR GLASS  
FRG - FIXED REFLECTED GLASS  
RG - REFLECTED GLASS  
AL - ALUMINIUM  
PVC - POLYVINYL CHLORIDE

**NOTE:-**  
- FLOOR TO FLOOR HEIGHT VARIES AND WILL BE SUBJECTED TO CHANGES, LIKEWISE, THE BEAM DEPTH CHANGES AT DIFFERENT LOCATIONS OF SIMILAR DOORS/WINDOWS AND WILL BE SUBJECTED TO CHANGES  
- ALL DOORS & WINDOWS TO BE CHECKED ON SITE BEFORE FABRICATION.  
- ALL DOOR & WINDOWS VIEWED FROM EXTERIOR, FOR DOOR SWING, REFER TO FLOOR PLANS.  
- THE DOORS / WINDOWS WHICH DO NOT TOUCH THE BEAM SHALL HAVE A LINTEL BEAM (LB) ABOVE THE DOOR / WINDOW.  
- FOR ALL THE WINDOWS PUT A SILL BEAM BELOW THE WINDOW (SB)  
- FOR SAFETY PURPOSES REFER TO TECHNICAL SPECIFICATIONS FOR GLASS THICKNESS.

## DOOR / WINDOW SCHEDULE - 1

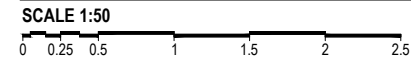

Aa.Mathiveri School Hall  
Client: Ministry of Education

Project Number: RI/2020/006  
Date: May 2021  
Architect : Maryam Irasha Shareef  
Engineer : Mohamed Mutthalib Waleed  
Drawn by : Maryam LEEVAN Jaleel  
Services : Alshath Ahmed  
Interior :-

Rev no	Date
-	-
-	-
-	-
-	-



RYAN PRIVATE LIMITED

t: +9603315049 f: +9603310776  
e: info@ryan.com.mv  
w: www.ryan.com.mv  
3rd floor, H. Azum, Ameerseemagu, Male'

Title: Door / Window  
Schedule - 1

Page: A-08/21

The contents of these drawings remain as a property of RYAN Private Limited. Any use other than those expressly stated is a violation of this copyright

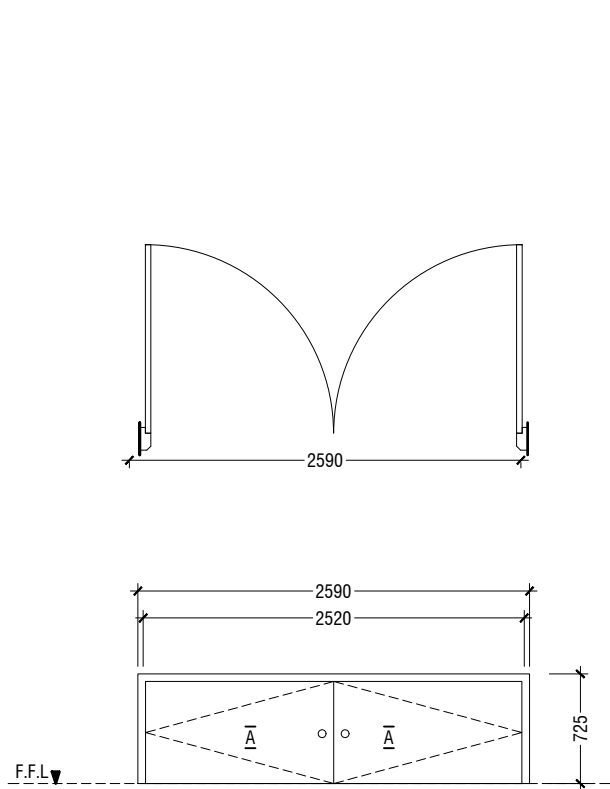

D8	DOUBLE SWING DOOR
REMARKS	50mm THICK WHITE POWDER COATED (60 MICRONS) ALUMINUM FRAMED WITH ALUMINIUM PANEL
LOCATION	STAGE STORE ACCESS
QUANTITY	05 NOS
OPEN AREA	1.66 SQM

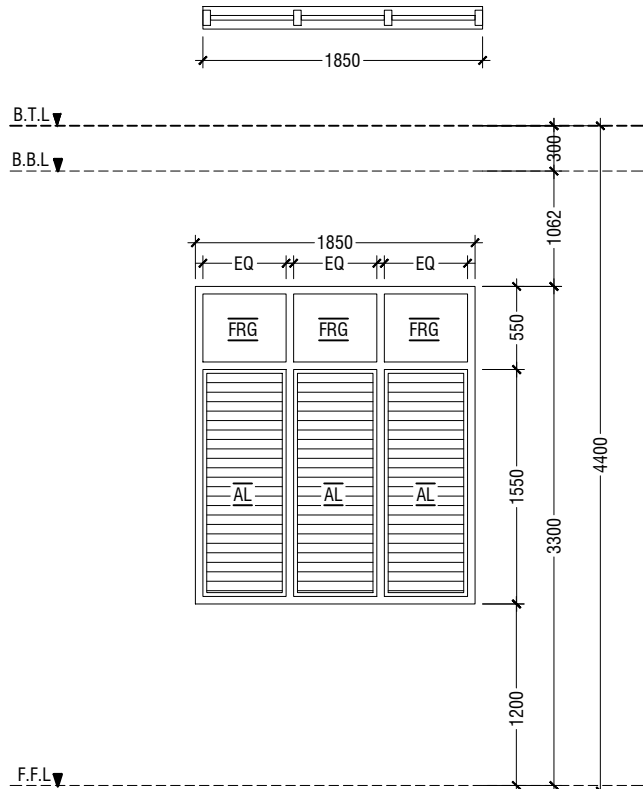

W1	WINDOW WITH FIXED GLASS & ALUMINUM LOUVERS
REMARKS	50mm THICK WHITE POWDER COATED (60 MICRONS) ALUMINUM FRAMED WINDOW WITH ALUMINIUM LOUVERS AND 6mm THICK REFLECTED FIXED GLASS PANELS
LOCATION	HALL
QUANTITY	14 NOS
OPEN AREA	2.40 sqm

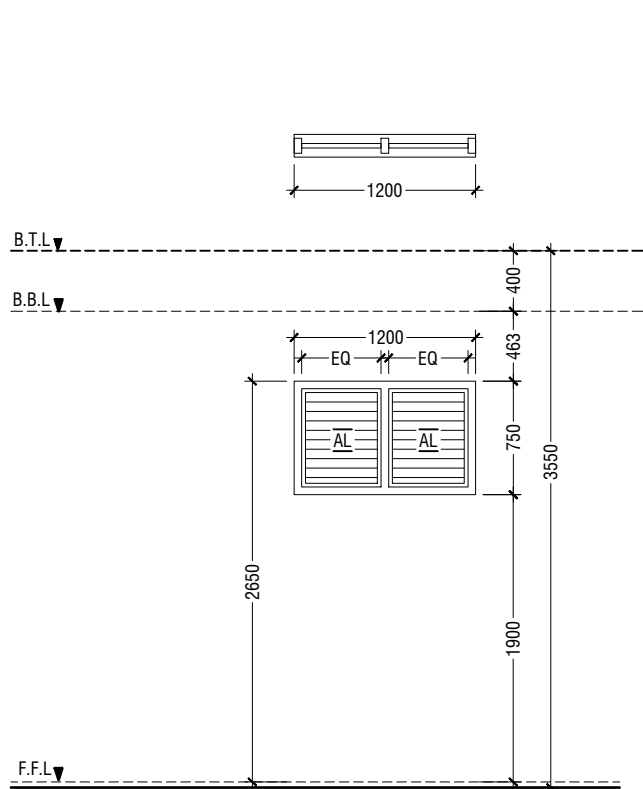

V1	WINDOW WITH ALUMINUM LOUVERS
REMARKS	50mm THICK WHITE POWDER COATED (60 MICRONS) ALUMINUM FRAMED WINDOW WITH ALUMINIUM LOUVERS
LOCATION	ELECTRICAL ROOM & STAIR CASE
QUANTITY	03 NOS
OPEN AREA	0.68 sqm

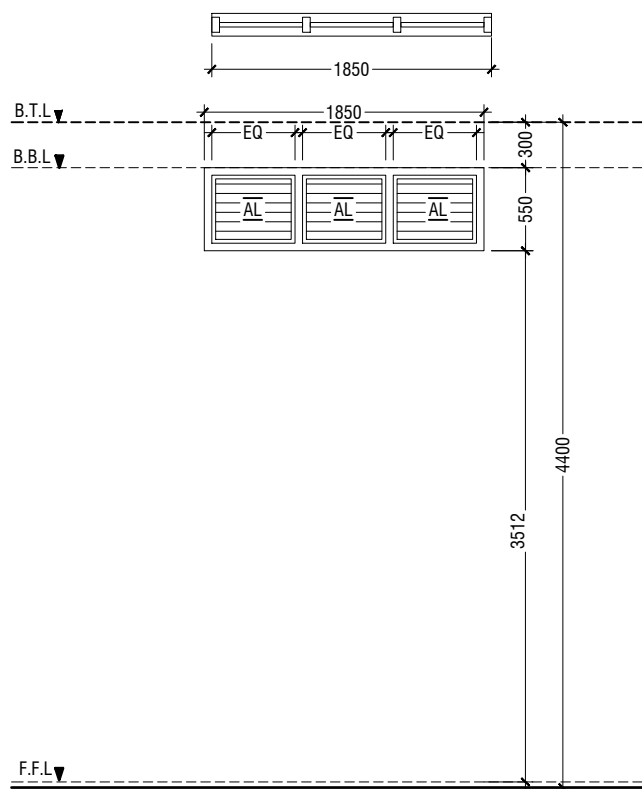

V2	WINDOW WITH ALUMINUM LOUVERS
REMARKS	50mm THICK WHITE POWDER COATED (60 MICRONS) ALUMINUM FRAMED WINDOW WITH ALUMINIUM LOUVERS
LOCATION	ABOVE HALL CEILING
QUANTITY	19 NOS
OPEN AREA	0.72 sqm

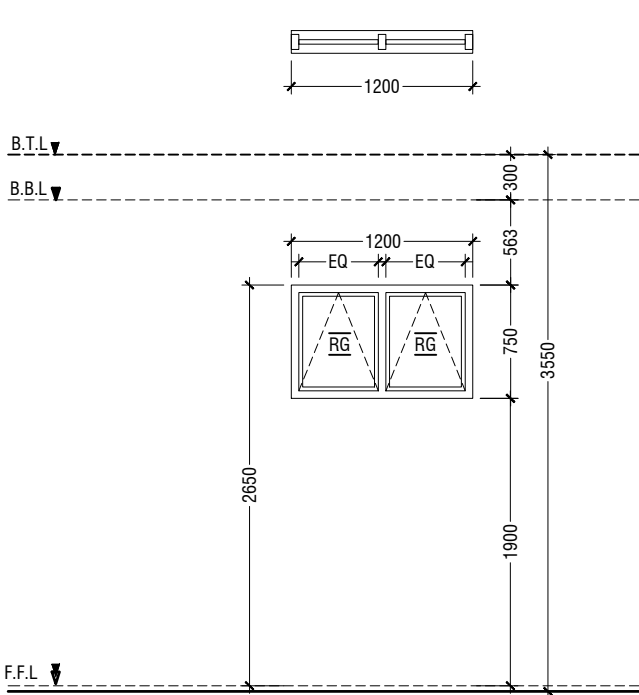

W2	TOP HUNG WINDOW
REMARKS	50mm THICK WHITE POWDER COATED (60 MICRONS) ALUMINUM FRAMED WINDOW WITH 6mm THICK REFLECTIVE GLASS
LOCATION	STORE ROOMS , CONTROL ROOM & CHANGING ROOM
QUANTITY	07 NOS
OPEN AREA	0.68 sqm

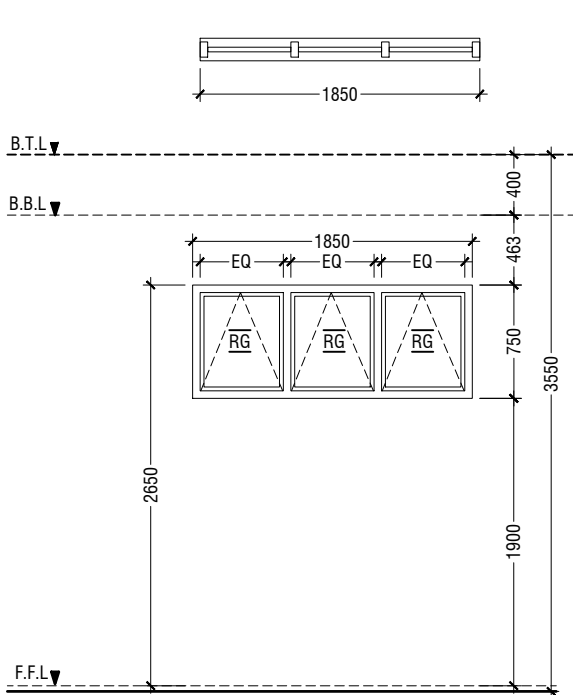

W3	TOP HUNG WINDOW
REMARKS	50mm THICK WHITE POWDER COATED (60 MICRONS) ALUMINUM FRAMED WINDOW WITH 6mm THICK REFLECTIVE GLASS
LOCATION	CHANGING ROOM
QUANTITY	01 NOS
OPEN AREA	1.04 sqm

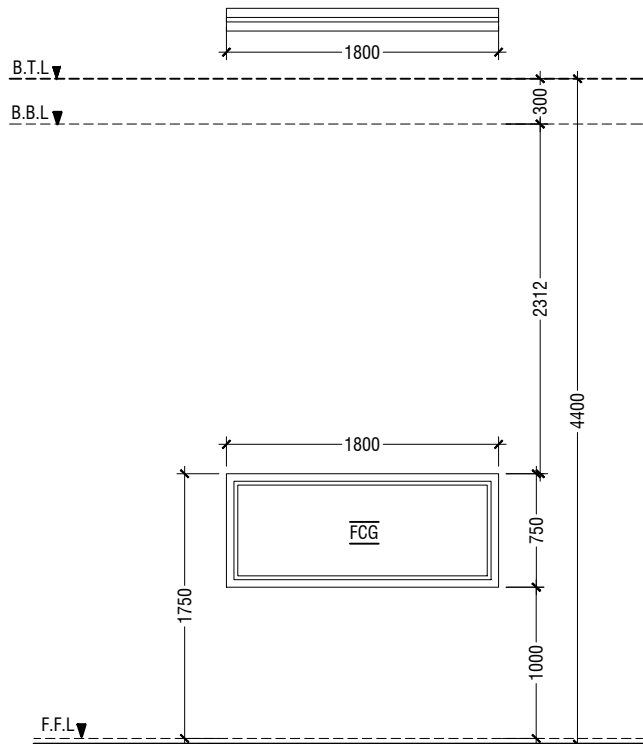

W4	FIXED WINDOW
REMARKS	50mm THICK WHITE POWDER COATED (60 MICRONS) ALUMINUM FRAMED WINDOW WITH 6mm THICK CLEAR GLASS PANEL
LOCATION	CONTROL ROOM
QUANTITY	01 NOS
OPEN AREA	- sqm

LEGEND:  
FCG - FIXED CLEAR GLASS  
FRG - FIXED REFLECTED GLASS  
RG - REFLECTED GLASS  
AL - ALUMINIUM  
PVC - POLYVINYL CHLORIDE

NOTE:-  
- FLOOR TO FLOOR HEIGHT VARIES AND WILL BE SUBJECTED TO CHANGES, LIKEWISE, THE BEAM DEPTH CHANGES AT DIFFERENT LOCATIONS OF SIMILAR DOORS/WINDOWS AND WILL BE SUBJECTED TO CHANGES  
- ALL DOORS & WINDOWS TO BE CHECKED ON SITE BEFORE FABRICATION.  
- ALL DOOR & WINDOWS VIEWED FROM EXTERIOR, FOR DOOR SWING, REFER TO FLOOR PLANS.  
- THE DOORS / WINDOWS WHICH DO NOT TOUCH THE BEAM SHALL HAVE A LINTEL BEAM (LB) ABOVE THE DOOR / WINDOW.  
- FOR ALL THE WINDOWS PUT A SILL BEAM BELOW THE WINDOW (SB)  
- FOR SAFETY PURPOSES REFER TO TECHNICAL SPECIFICATIONS FOR GLASS THICKNESS.

## DOOR / WINDOW SCHEDULE - 2

SCALE 1:50  
0 0.25 0.5 1 1.5 2 2.5

Aa.Mathiveri School Hall  
Client: Ministry of Education

Project Number: RI/2020/006  
Date: May 2021  
Architect: Maryam Irasha Shereef  
Engineer: Mohamed Muththalib Waleed  
Drawn by: Maryam LEEVAN Jaleel  
Services: Aishath Ahmed  
Interior: -



RYAN PRIVATE LIMITED

t: +9603315049 f: +9603310776  
e: info@ryan.com.mv  
w: www.ryan.com.mv  
3rd floor, H. Azum, Ameerineemagu, Male'

Title: Door / Window  
Schedule - 2

Page: A-09/21

The contents of these drawings remain as a property of RYAN Private Limited. Any use other than those expressly stated is a violation of this copyright

SCHEDULE OF VENTILATION AA.MATHIVERI SCHOOL

	Room name	Room Areas (sqm) ( Specify centre to centre or clear)	Window (opening) number	Required opening areas (sqm)	Designed opening areas (sqm)	Open %
	<b>Ground Floor</b>					
1	Multi-purpose Hall	394.00	D1, 8*D2 & 14*W1	39.40	71.39	18.12%
2	Electrical	15.05	3*V1	1.51	2.04	13.55%
3	Changing Room -1	7.09	W3	0.71	1.04	14.67%
4	Changing Room -2	9.19	W3	0.92	1.04	11.32%
5	Store Room	7.09	D2 & W2	0.71	4.73	66.71%
6	Toilet for Disable	5.10	D4	0.51	2.03	39.80%
7	Toilet (Male)	13.01	RC FINS			
8	Toilet (Female)	9.22	RC FINS			
	<b>First Floor</b>					
9	Control Room	11.49	2*W2	1.15	1.36	11.84%
10	Store Room	15.04	3*W2	1.50	2.04	13.56%

VENTILATION SCHEDULE



RIYAN PRIVATE LIMITED

t : +9603315049 f : +9603310776  
e : info@riyan.com.mv  
w : www.riyan.com.mv  
3rd floor, H. Azum, Ameenemagu, Male'

Title: Ventilation  
Schedule

Page: A-10/21

Aa.Mathiveri School Hall  
Client: Ministry of Education

Project Number: RI/2020/006  
Date: May 2021  
Architect : Maryam Irasha Shareef  
Engineer : Mohamed Mutthallib Waleed  
Drawn by : Maryam Leevan Jaleel  
Services : Aishath Ahmed  
Interior : -

Rev no	Date
--	-----
--	-----
--	-----
--	-----

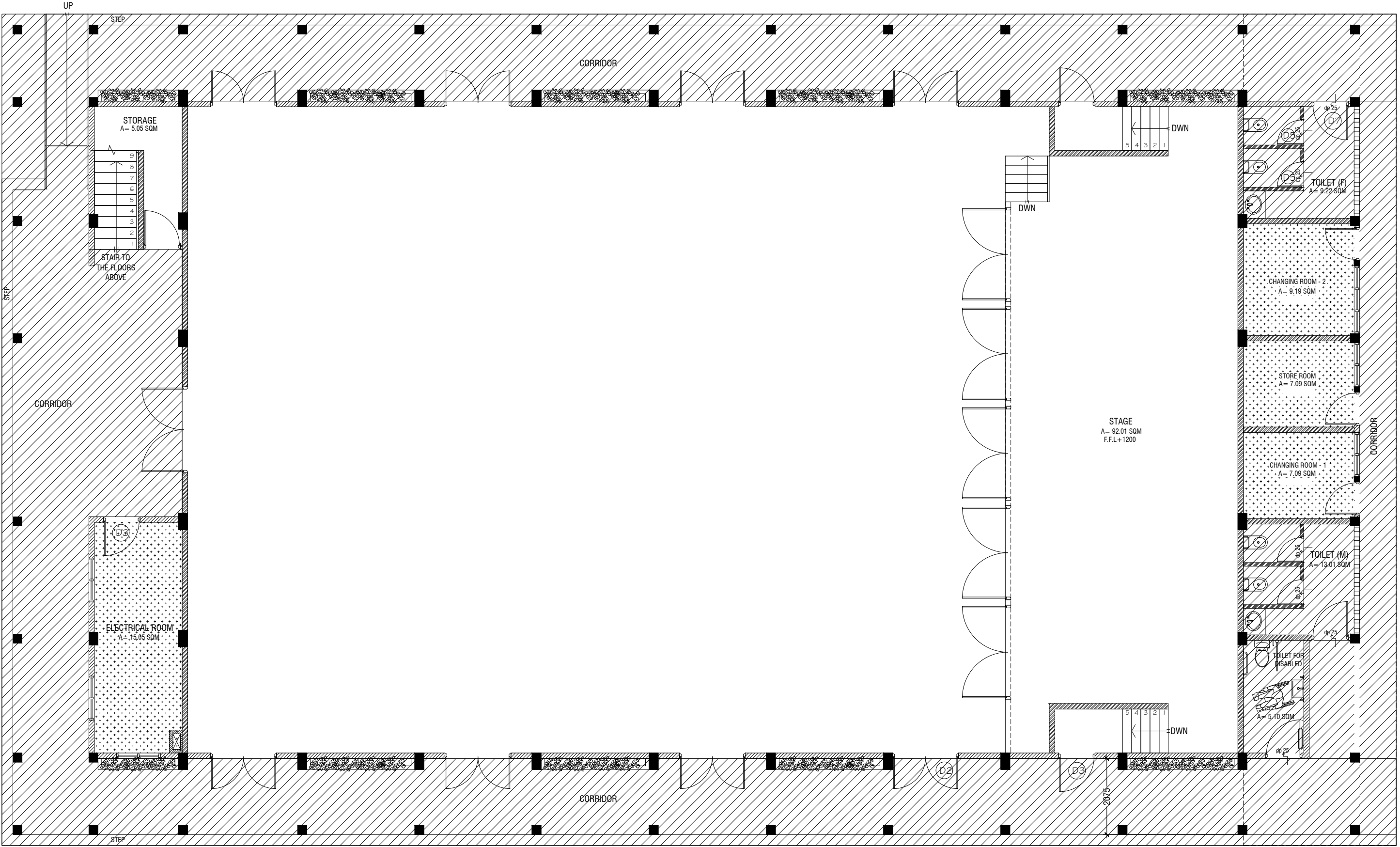

**GROUND FLOOR  
FLOOR REFLECTED CEILING PLAN**



LEGEND	
CODE	DESCRIPTION
	EXPOSED SLAB SOFFIT TO BE GROUND SMOOTH IN SELECT PAINT FINISH (ONE COAT OF PUTTY FOLLOWED BY SEALER AND 2 COATS OF PAINT)
	6mm THICK CEMENT BOARD CEILING WITH PUTTY AND SELECTED PAINT FINISH



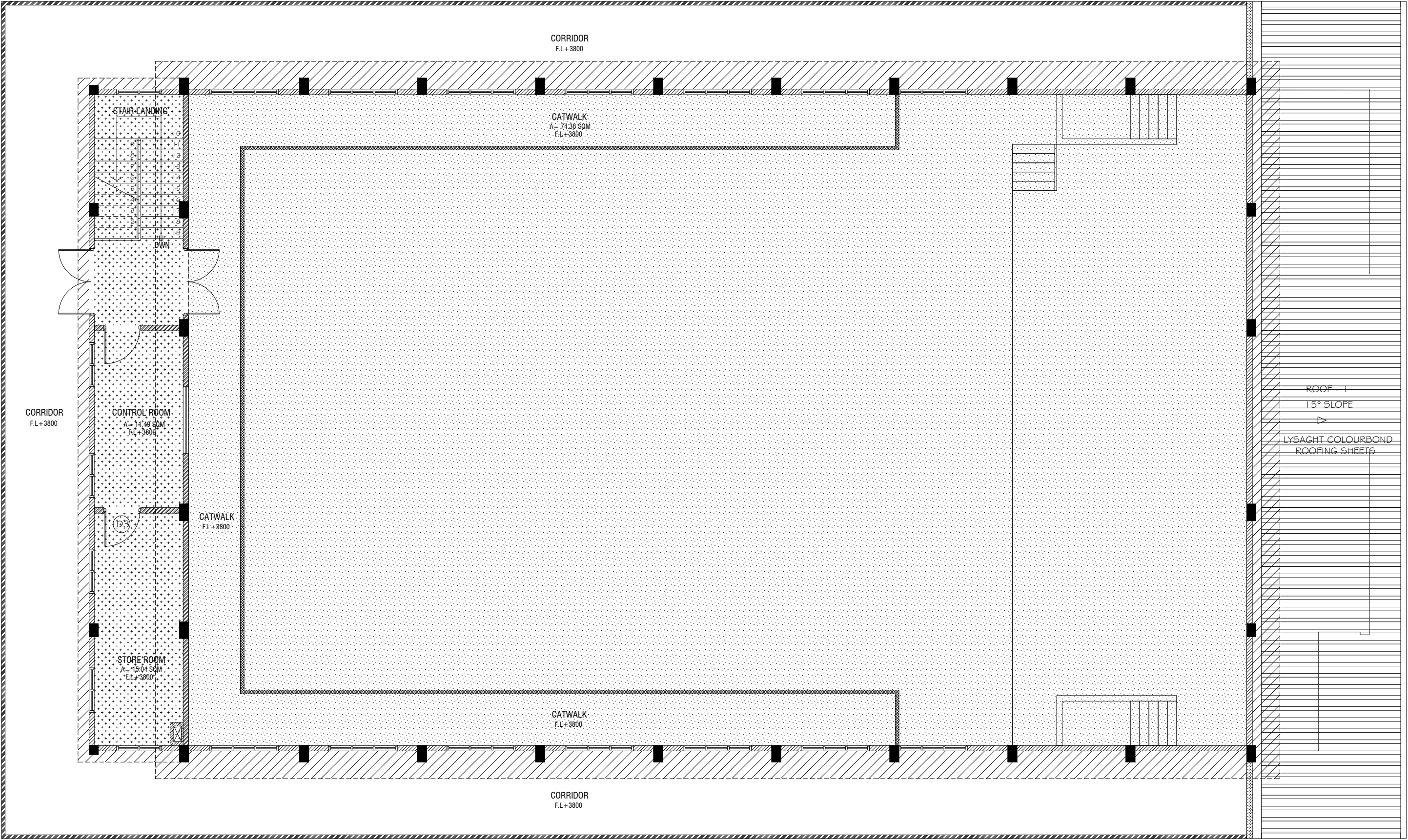

FIRST FLOOR  
FLOOR REFLECTED CEILING PLAN



LEGEND	
CODE	DESCRIPTION
	EXPOSED SLAB SOFFIT TO BE GROUND SMOOTH IN SELECT PAINT FINISH (ONE COAT OF PUTTY FOLLOWED BY SEALER AND 2 COATS OF PAINT)
	SUSPENDED ACOUSTIC CEILING SYSTEM WITH ALUMINUM FRAMING CEILING HEIGHT : +7300mm
	6mm THICK CEMENT BOARD CEILING WITH PUTTY AND SELECTED PAINT FINISH





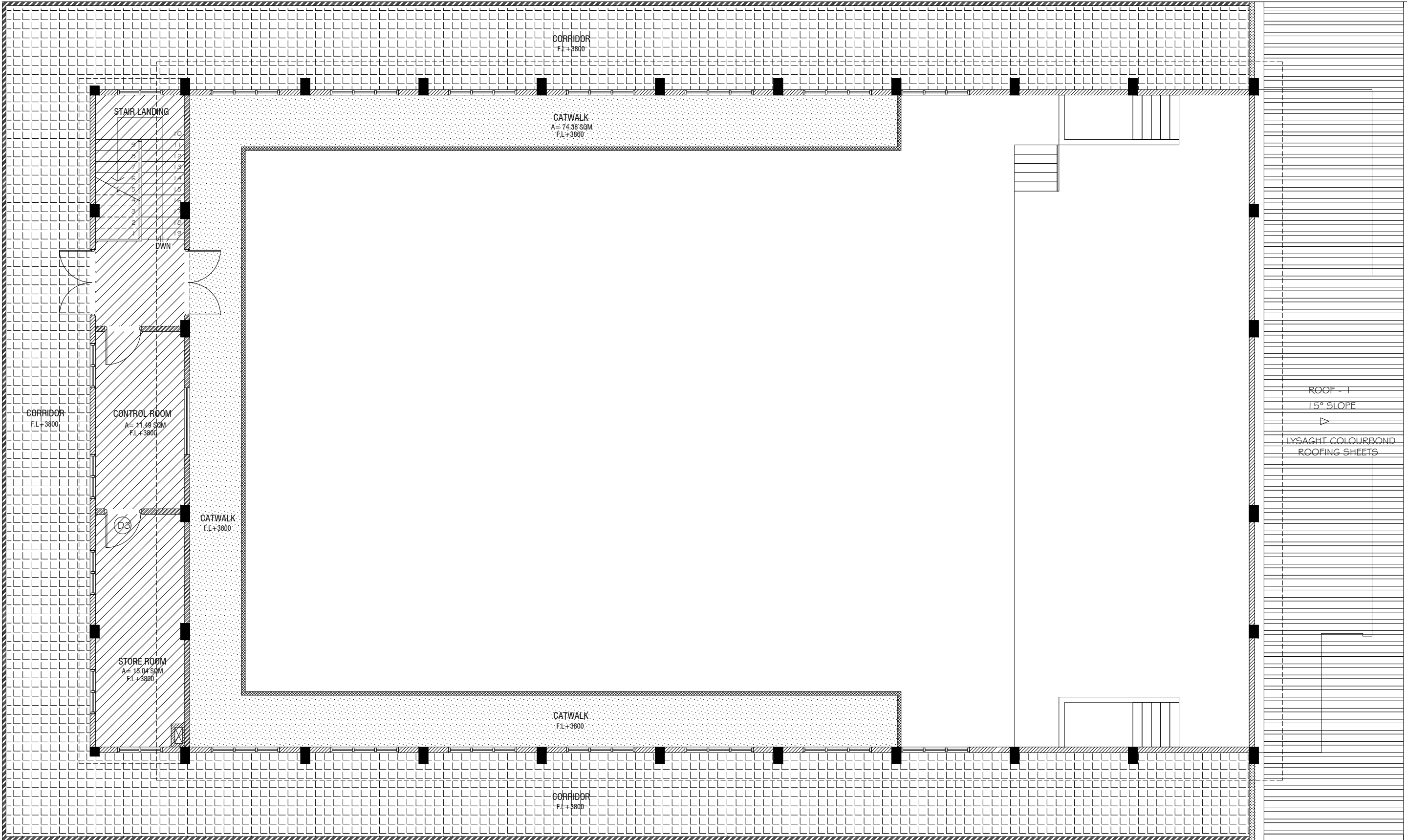

FIRST FLOOR  
FLOOR FINISHES PLAN

SCALE 1:100



LEGEND

CODE	DESCRIPTION	CODE	DESCRIPTION
	35mm NORMAL SCREEDING WITH 2.5mm SELF LEVELING CEMENT WITH EPOXY FLOOR PAINT (2 COATS OF EPOXY)		SELF LEVELLING CEMENT FLOOR SCREED WITH BITUMINOUS WATERPROOFING AGENT
	600X600mm HOMOGENOUS NON-SLIP TILES OVER 50mm SCREEDING		600X600mm HOMOGENOUS NON-SLIP TILES OVER 25mm SCREEDING (CEMENTITIOUS WATERPROOFING: MASTERPEL 588 OR EQUIVALENT ON TOP OF THE SLAB)

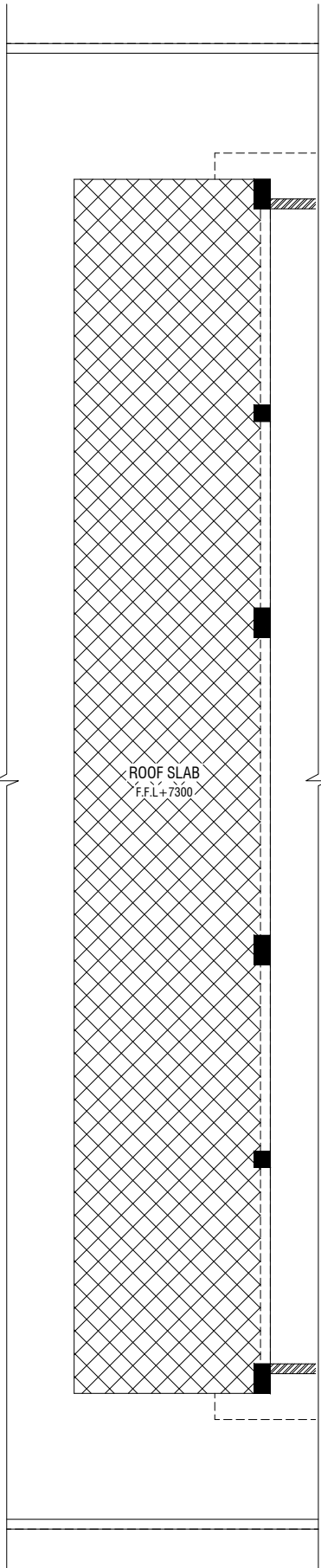

ROOF SLAB - 1  
FLOOR FINISHES PLAN

SCALE 1:100



Aa Mathiveri School Hall

Client: Ministry of Education

Project Number: R/2020/005

Date: May 2021

Architect: Mariyam Inaba Sharief

Designer: Mariyam Inaba Sharief

Drawn by: Mariyam Leeyan Jabeel

Services: Adhith Ahmed

Interior: -



RIYAN PRIVATE LIMITED

t: +9603310249 f: +9603310776  
e: info@riyan.com.mv w: www.riyan.com.mv  
3rd floor, H. Azim, Amereemogga, Malé

Title: First Floor Finishes Plan

Page: A-14/21

The contents of these drawings remain as a property of Riyan Private Limited. Any use other than those expressly stated is a violation of this copyright.



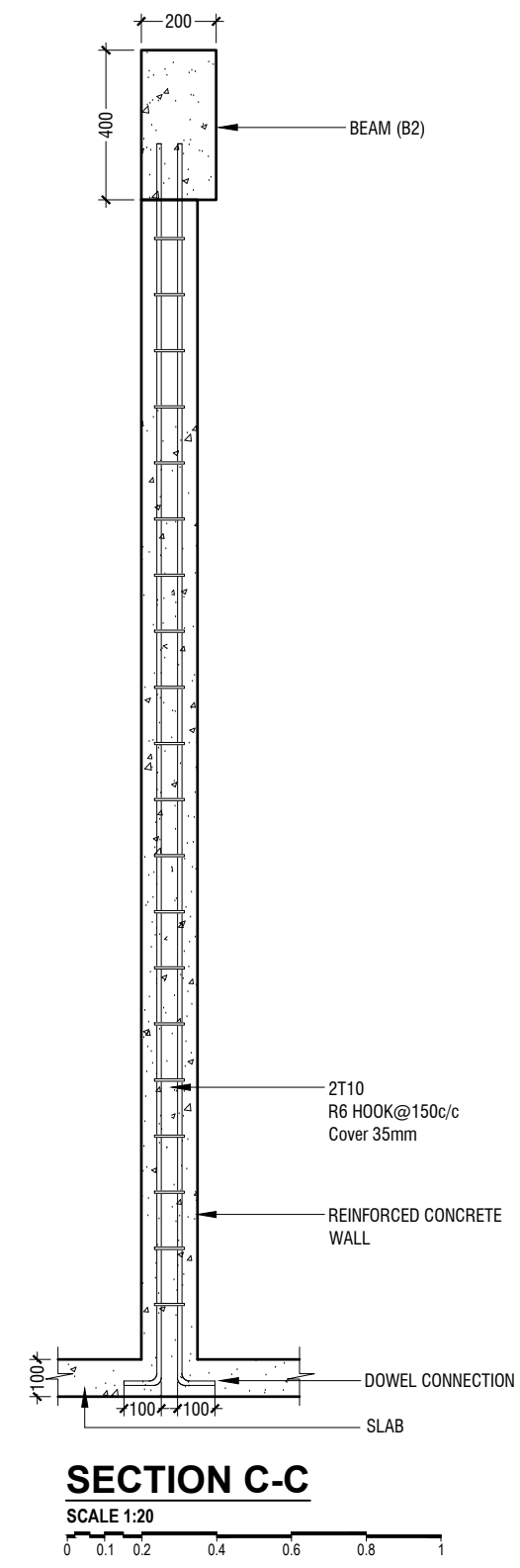
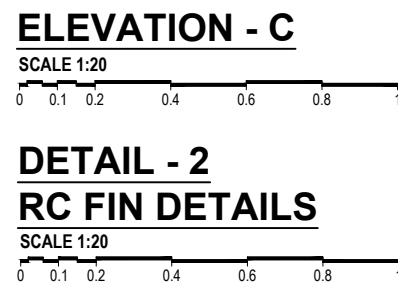
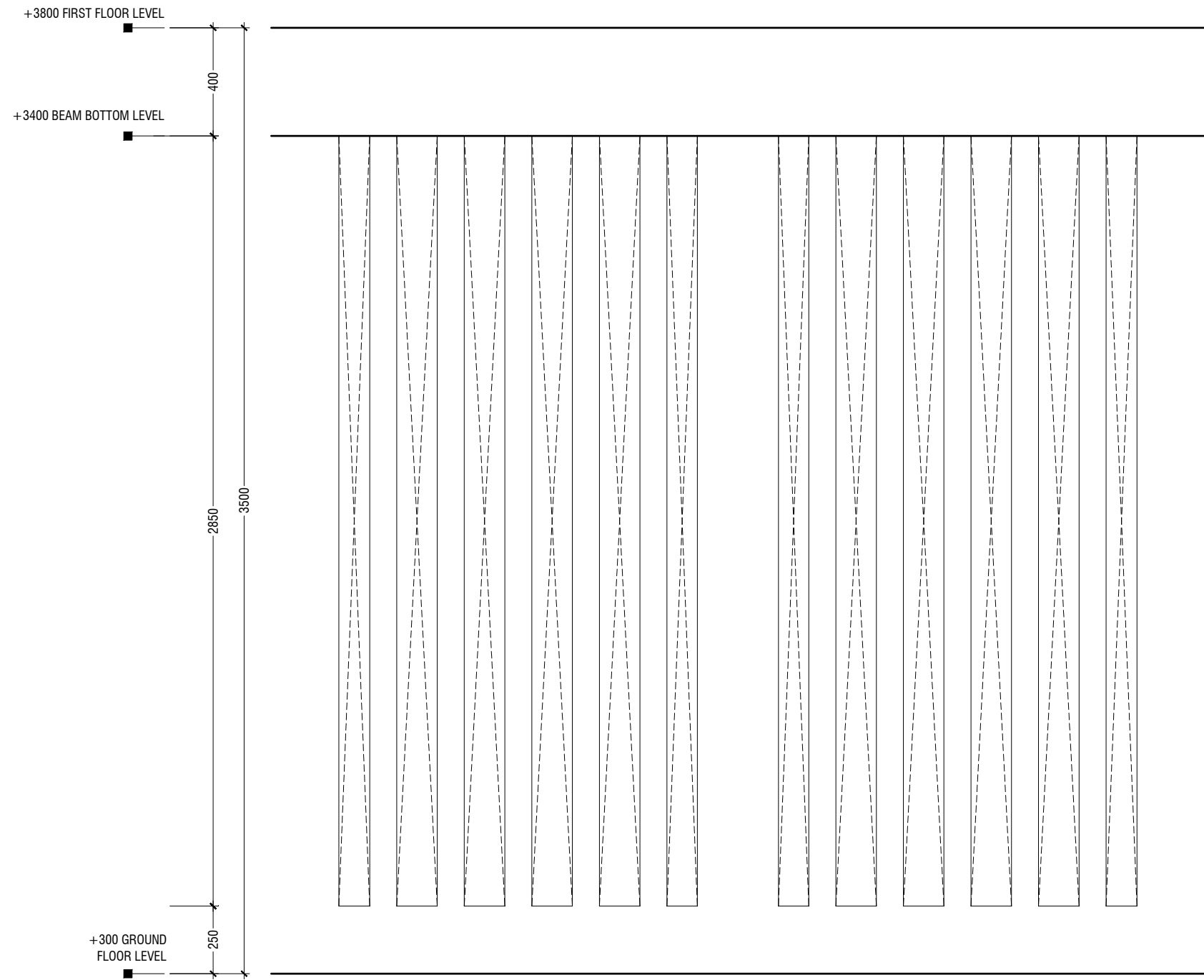
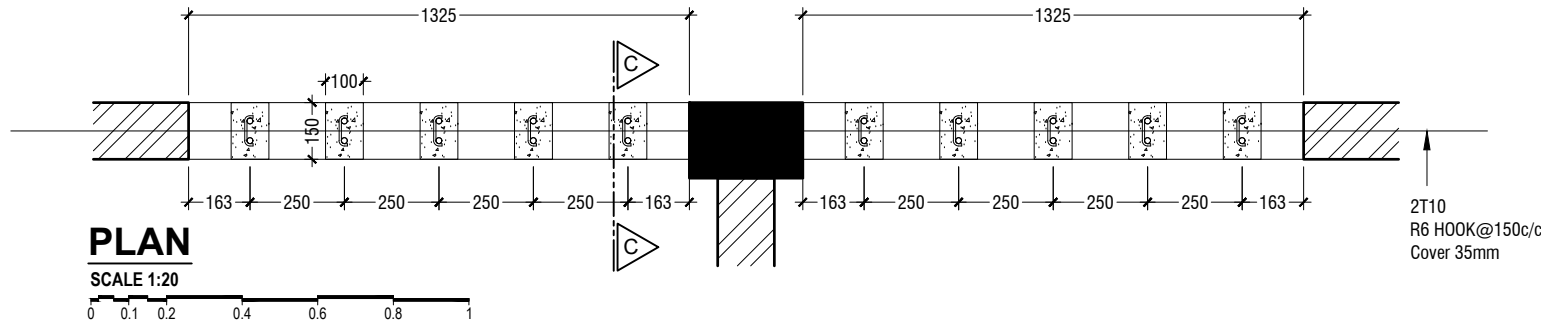

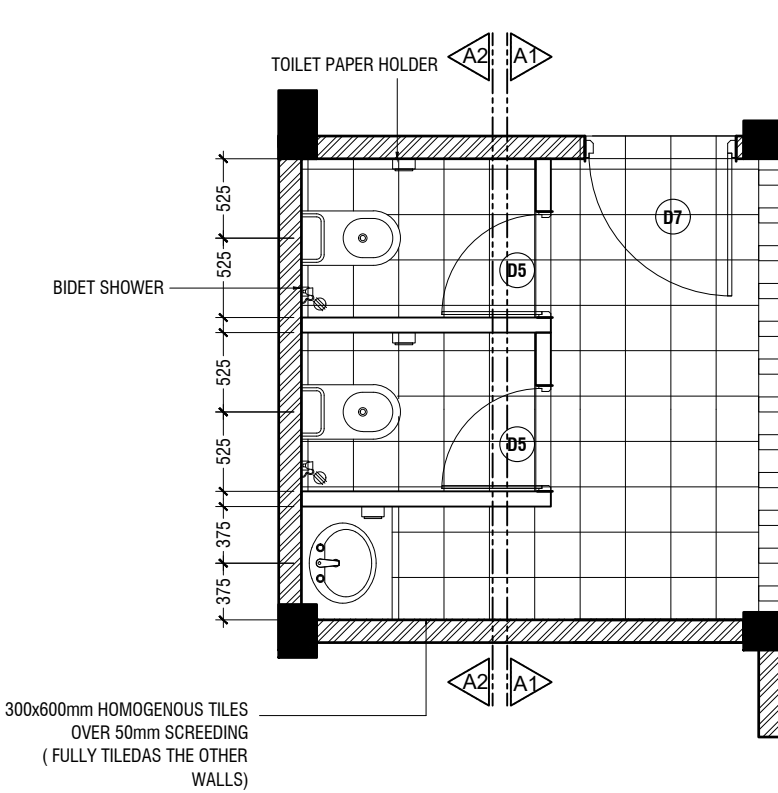

**TYPICAL TOILET PLAN**  
SCALE 1:50

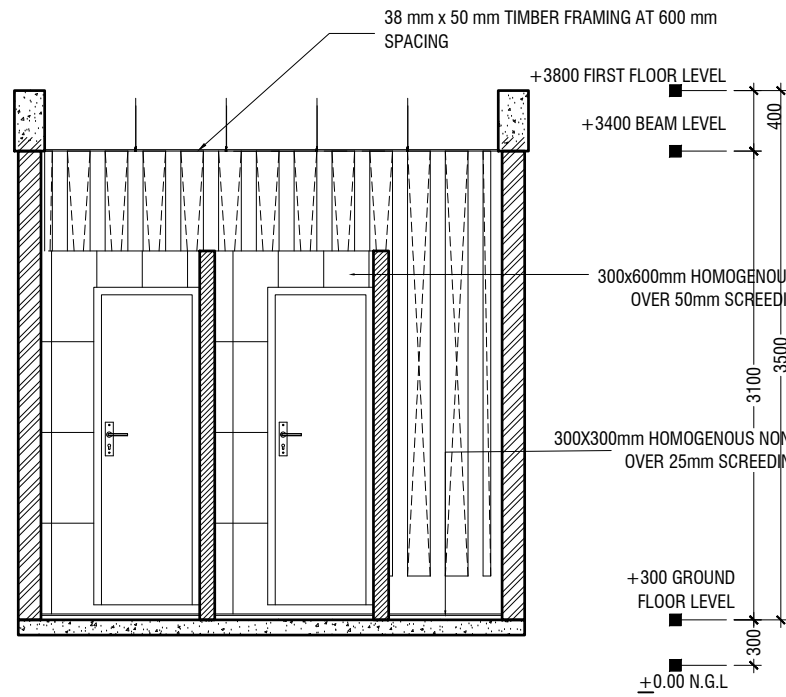

**SECTION A1-A1**  
SCALE 1:50

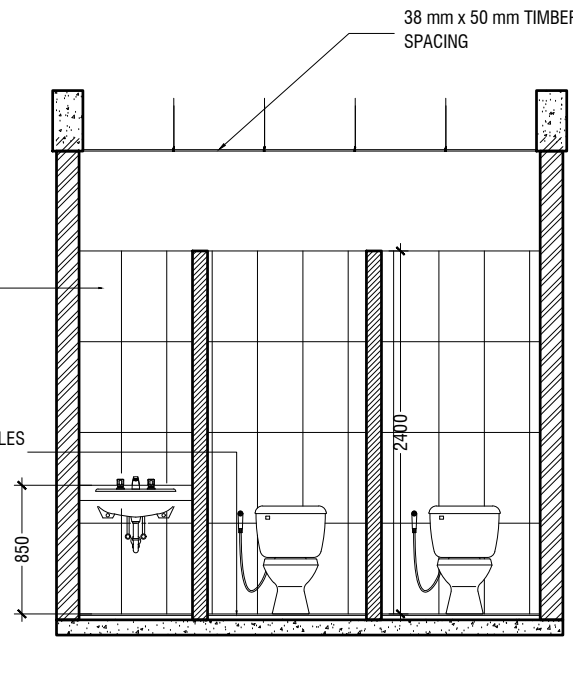

**SECTION A2-A2**  
SCALE 1:50

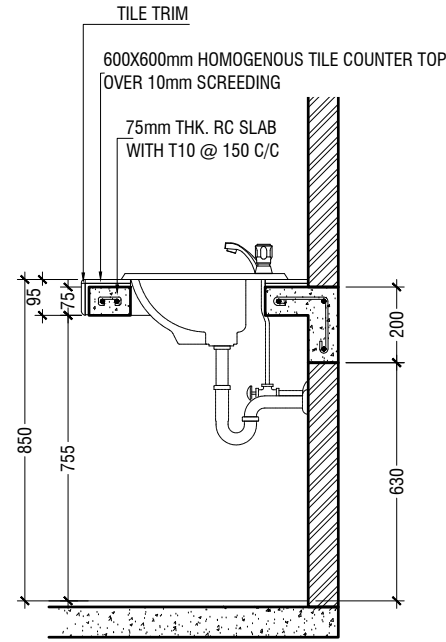

**COUNTER TOP DETAILS**  
SCALE 1:20

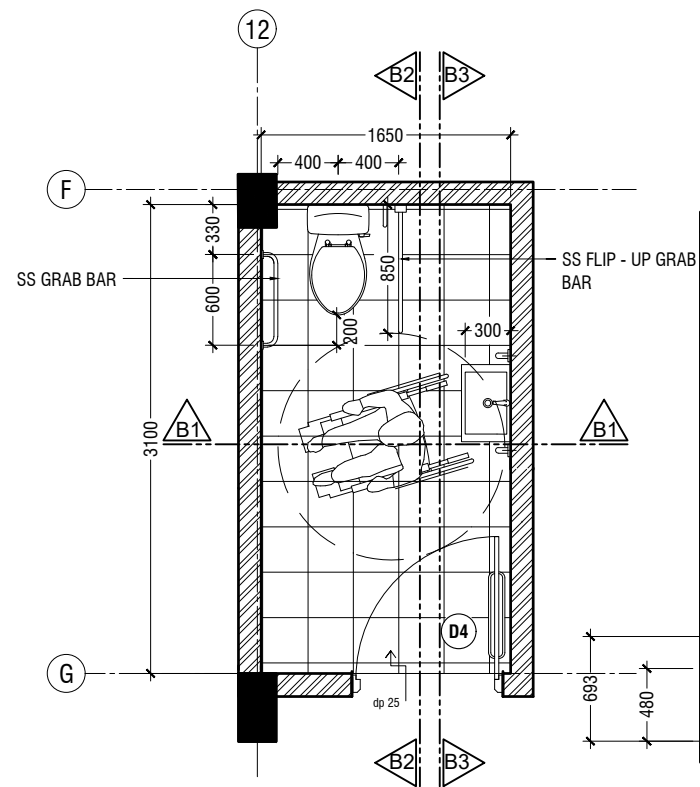

**TOILET FOR PERSONS WITH DISABILITIES PLAN**  
SCALE 1:50

NOTE:  
ALL THE MATERIALS FOR FIXTURES SHALL BE APPROVED  
BY THE ARCHITECT/CONSULTANT BEFORE INSTALLATION

GRAB BARS OF THE DISABLE TOILET SHALL BE AS PER MANUFACTURE'S DETAIL

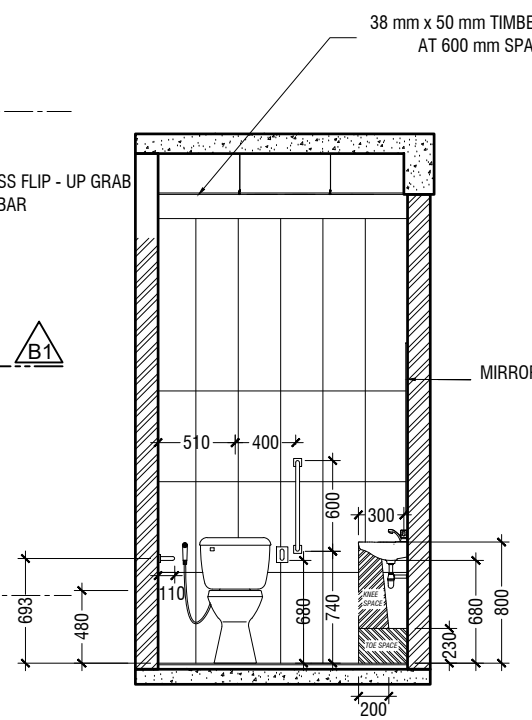

**SECTION B1-B1**  
SCALE 1:50

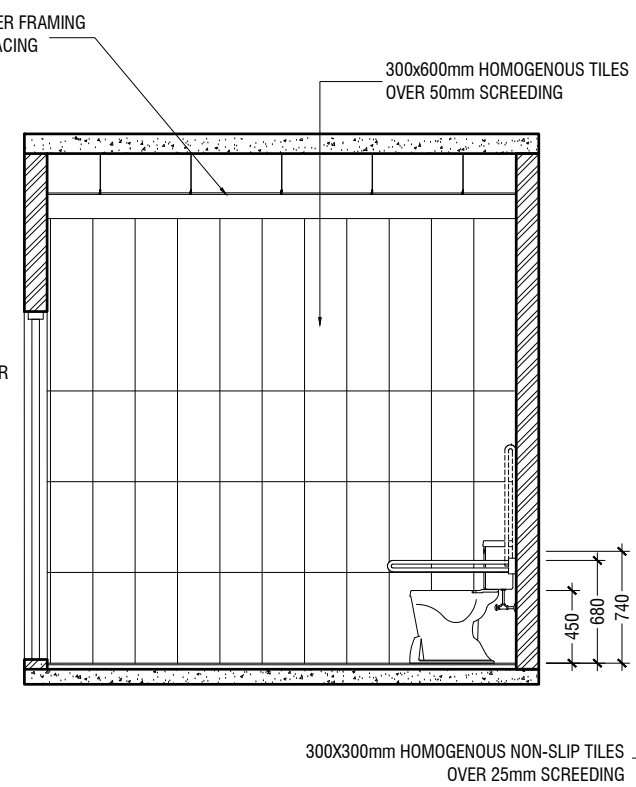

**SECTION B2-B2**  
SCALE 1:50

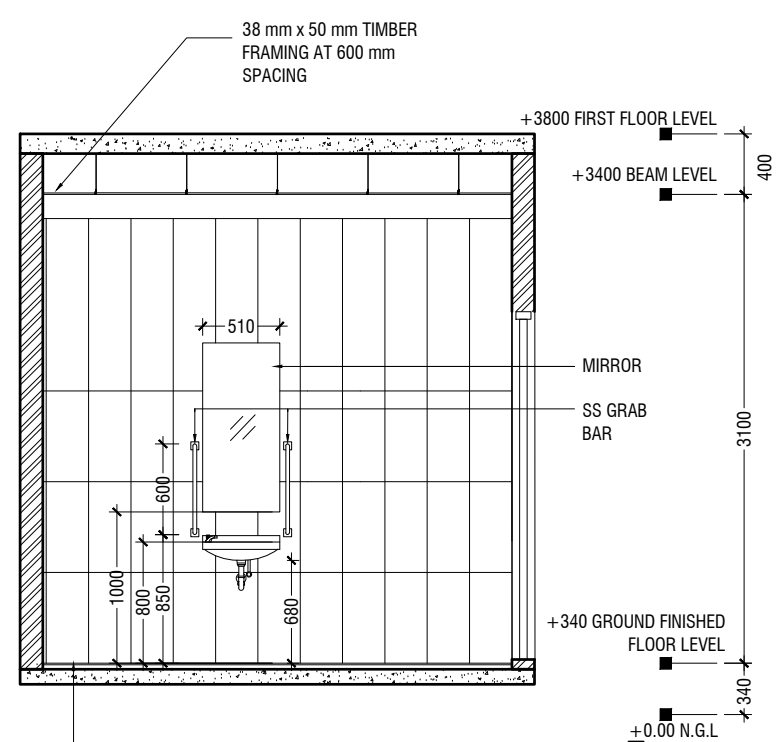

**SECTION B3-B3**  
SCALE 1:50

**DETAIL - 3  
TOILET DETAILS**  
SCALE 1:50

Aa Mathiveri School Hall  
Client: Ministry of Education

Project Number: RI/2020/006  
Date: May 2021  
Architect: Maryam Iqbal Shereef  
Engineer: Mohamed Muththalib Waleed  
Drawn by: Maryam Leevan Jaleel  
Services: Alshath Ahmed  
Interior: -

Rev no	Date
1	11/05/2021
2	11/05/2021
3	11/05/2021
4	11/05/2021

**RIYAN PRIVATE LIMITED**  
t: +9603315049 f: +9603310776  
e: info@riyan.com.mv  
w: www.riyan.com.mv  
3rd floor, H. Azum, Ammeenmagu, Male'

Title: Toilet Detail

Page: A-17/21

The contents of these drawings remain as a property of Riyan Private Limited. Any use other than those expressly stated is a violation of this copyright



## MAIN STAIRCASE PLAN

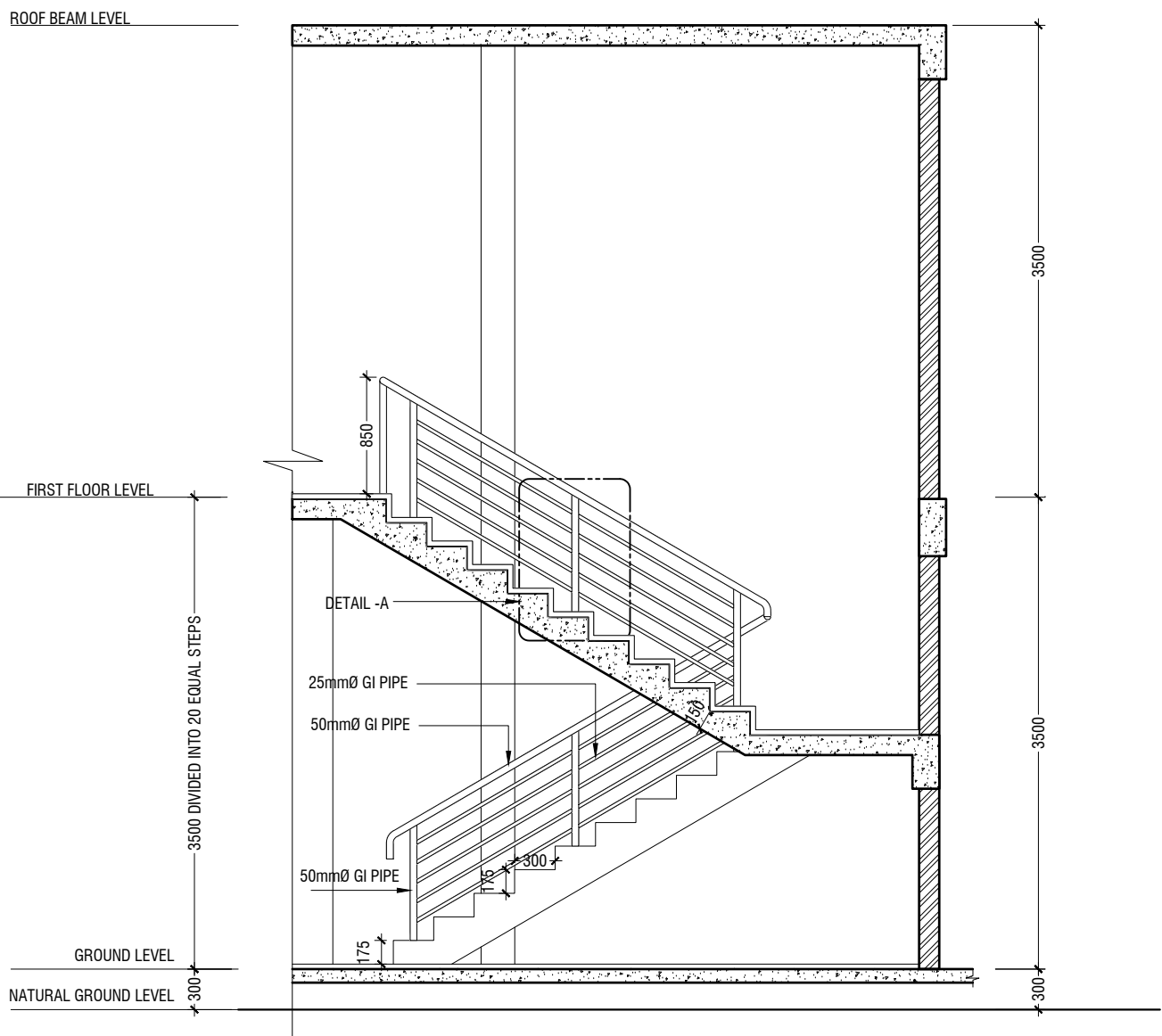
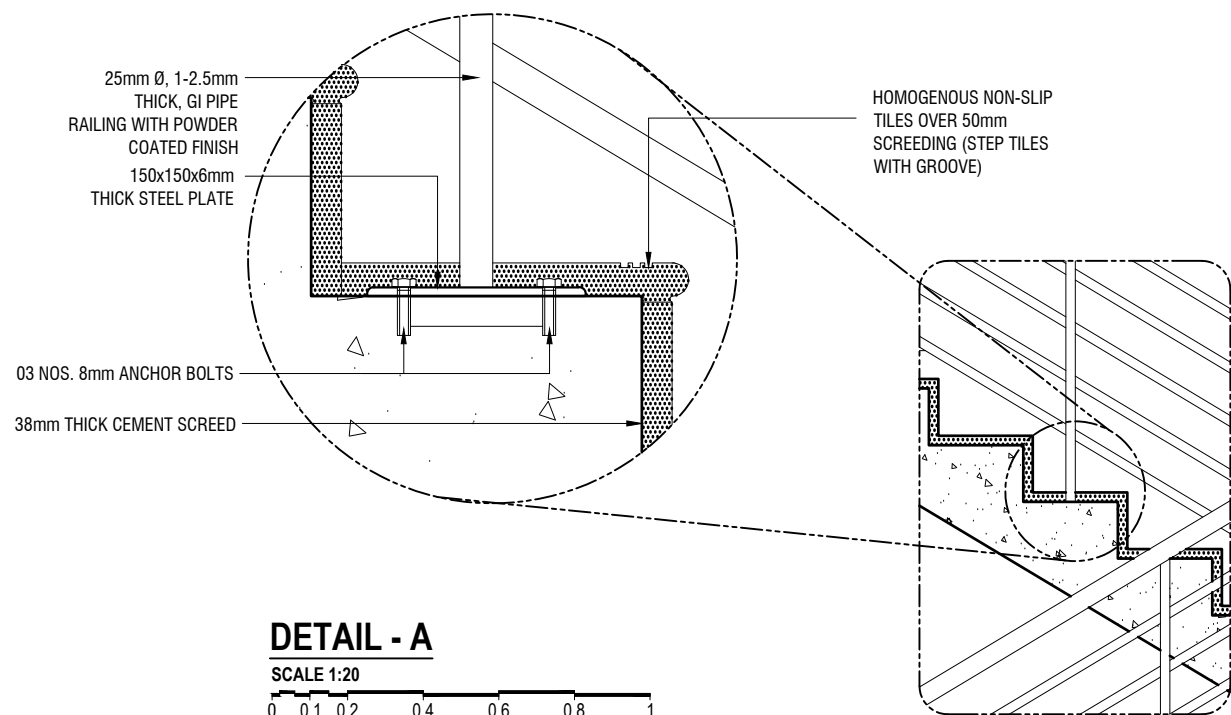
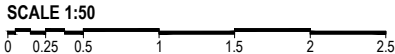

## SECTION C-C

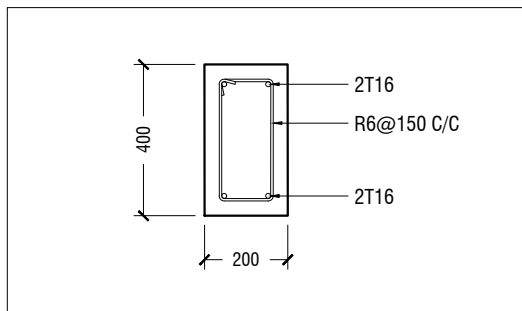
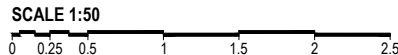

### STAIR HALF LANDING BEAM (HB)

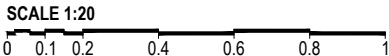

## **DETAIL - 4**

### **MAIN STAIRCASE DETAILS**

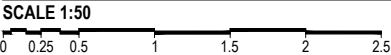

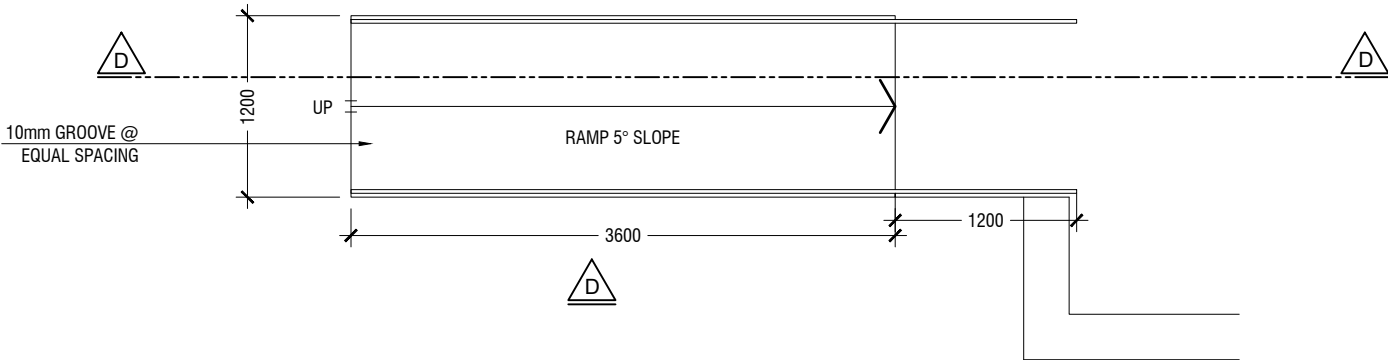

**BUILDING ENTRANCE RAMP PLAN**

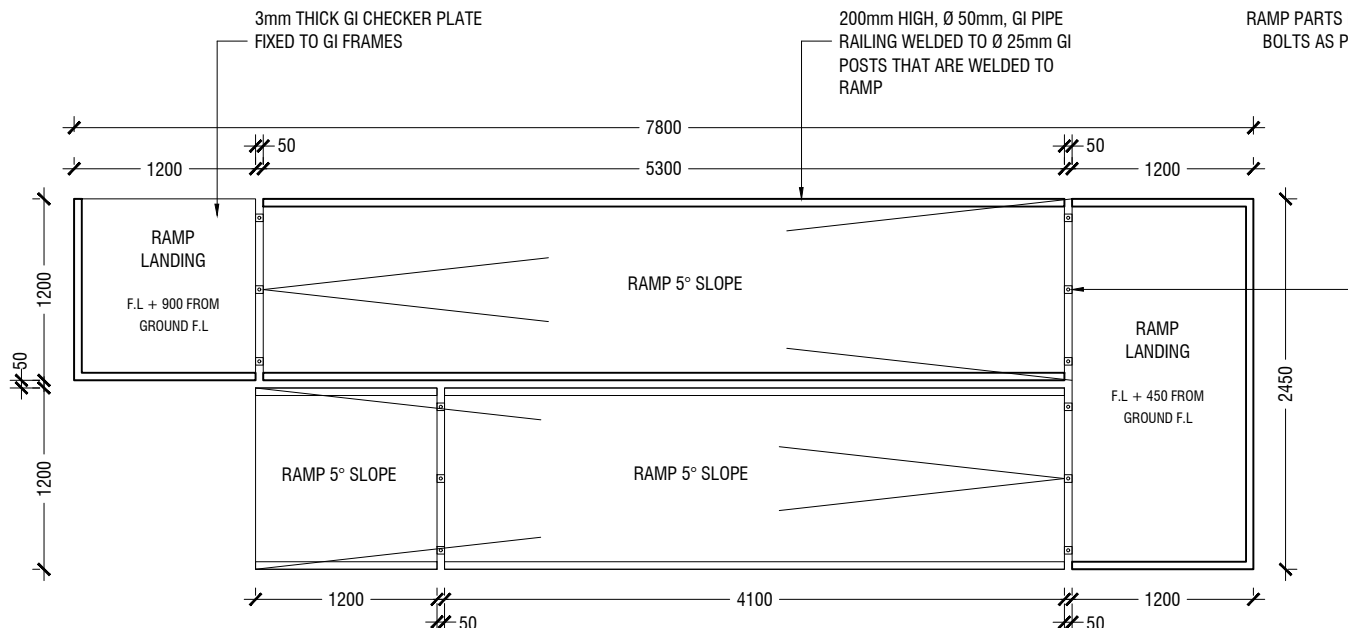

**STAGE RAMP PLAN**

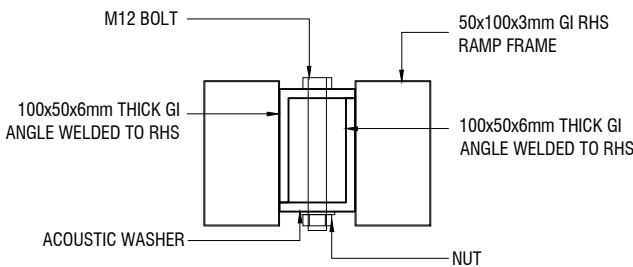

**DETAIL - A  
RAMP - RAMP CONNECTION DETAIL**

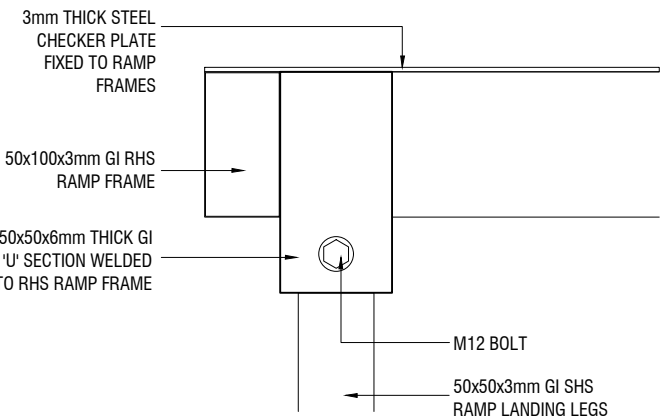

**ELEVATION**

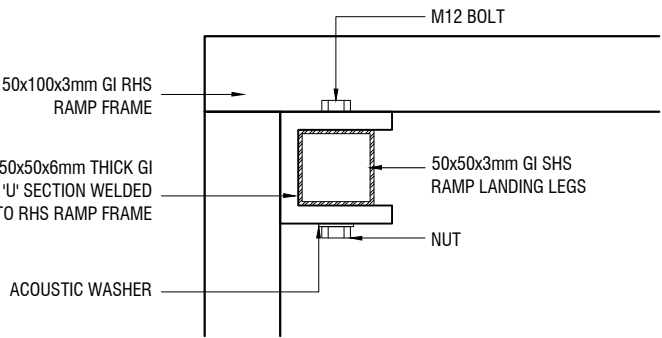

**PLAN VIEW**

**DETAIL B :  
RAMP LEG FIXING DETAIL**

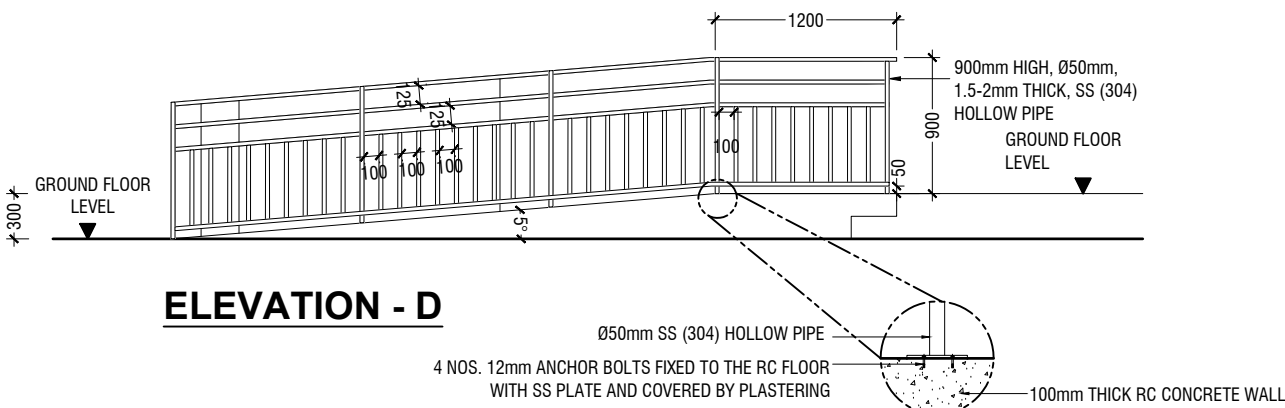

**ELEVATION - D**

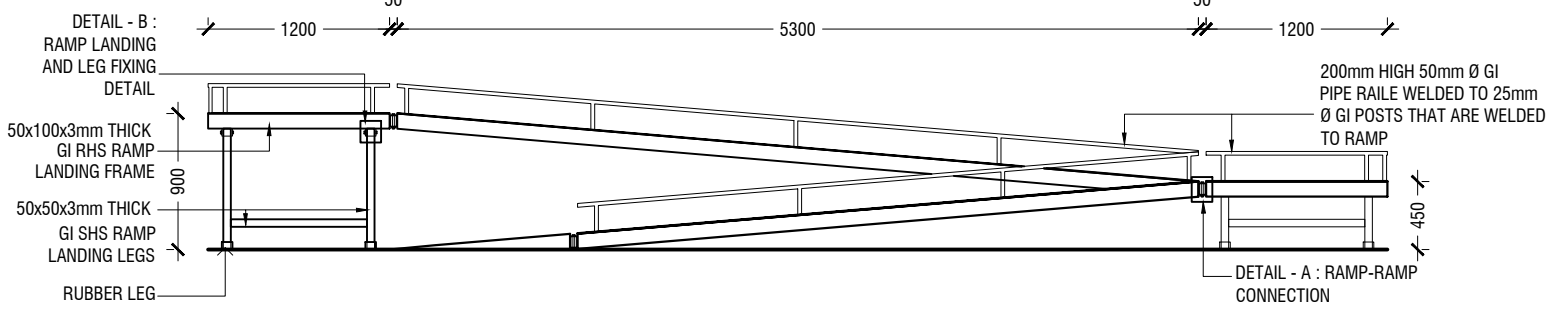

**STAGE RAMP - ELEVATION**

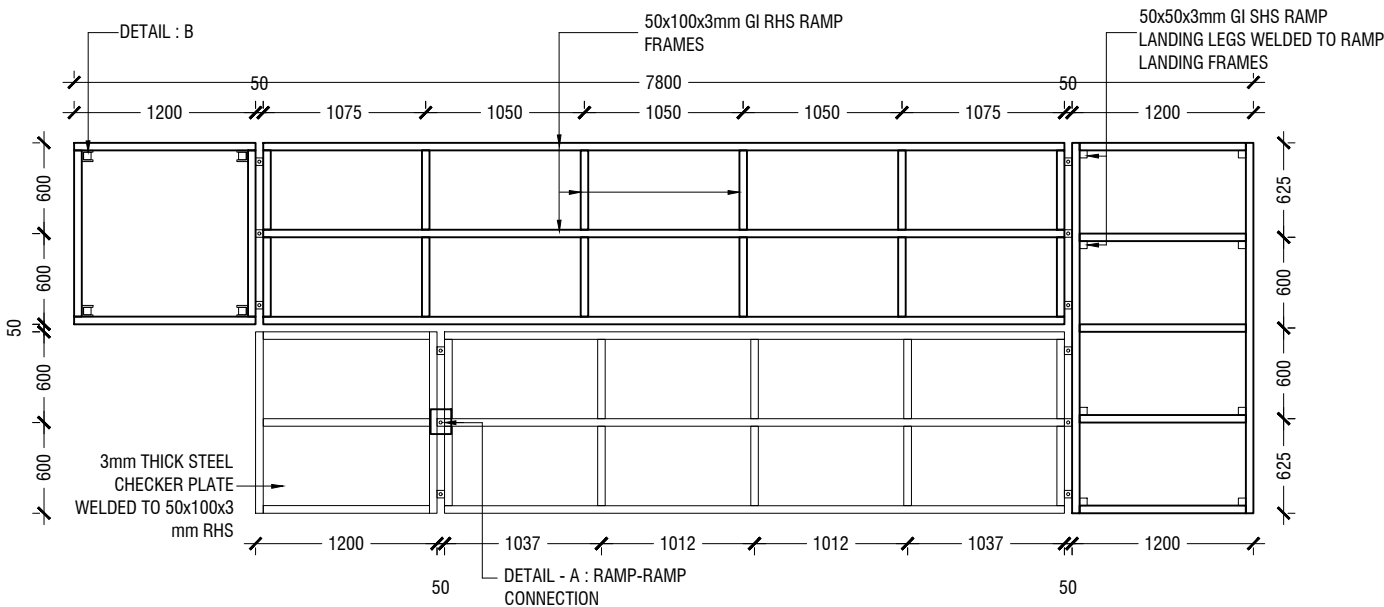

**STAGE RAMP - FRAMING PLAN**

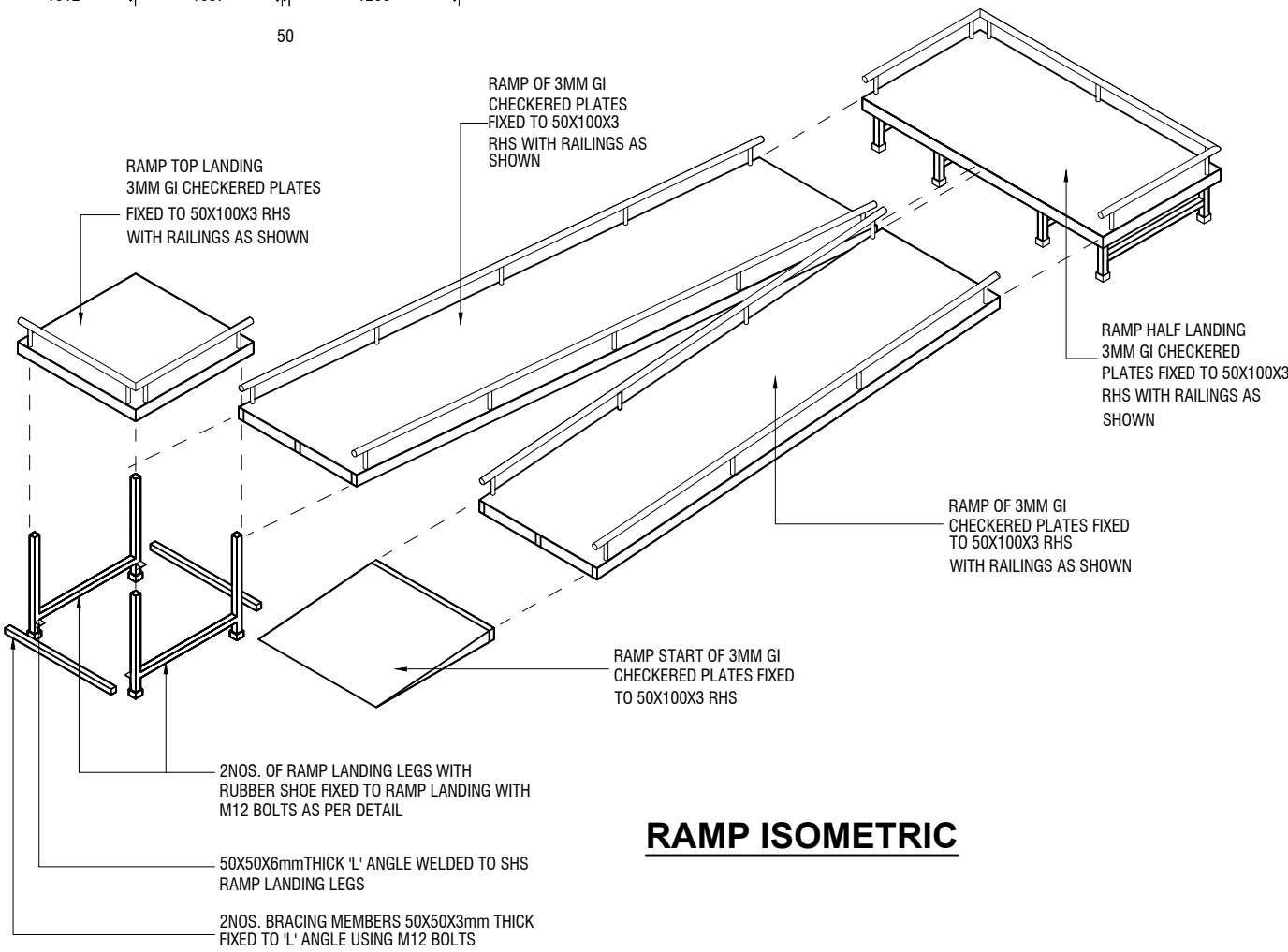

**RAMP ISOMETRIC**

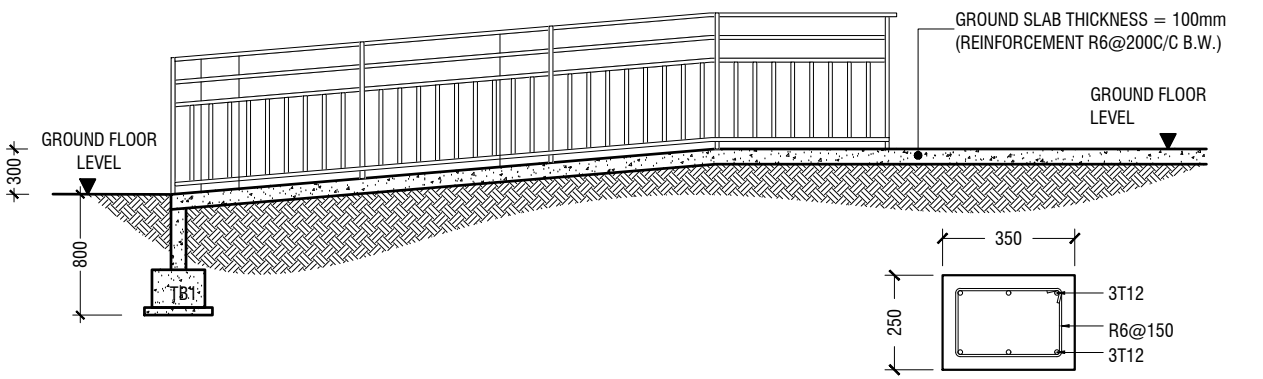

**SECTION D-D**

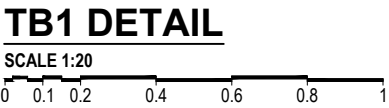

**TB1 DETAIL**

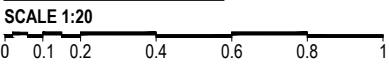

**DETAIL - 5 (MAIN ENTRANCE RAMP DETAIL)**

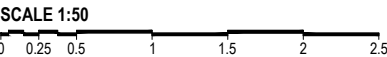

**DETAIL - 5 (STAGE RAMP DETAIL)**

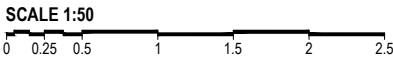

DETAIL - 6  
STAGE DETAIL

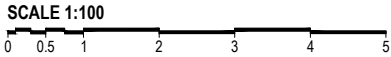

STAGE FRAMING PLAN

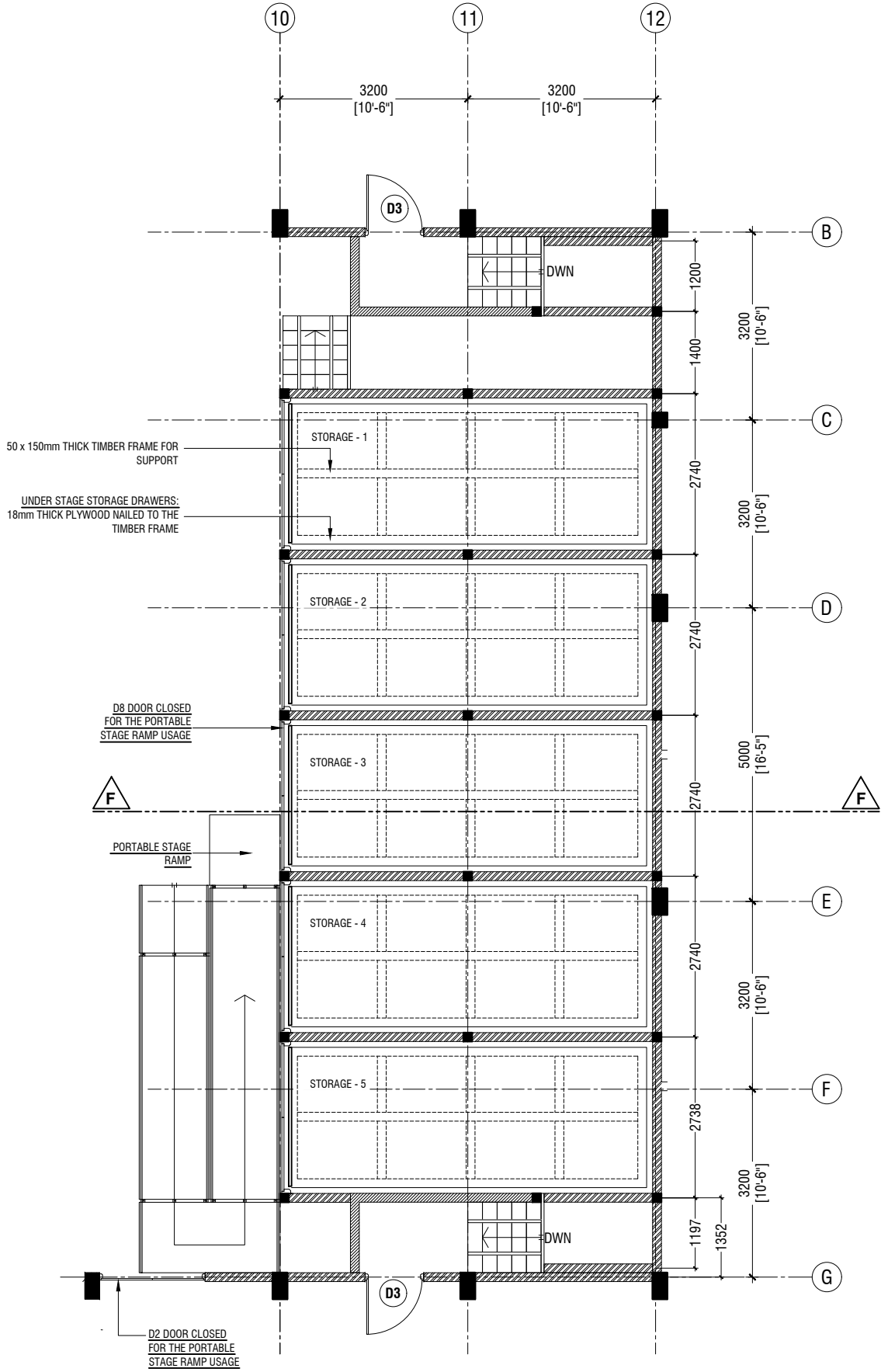
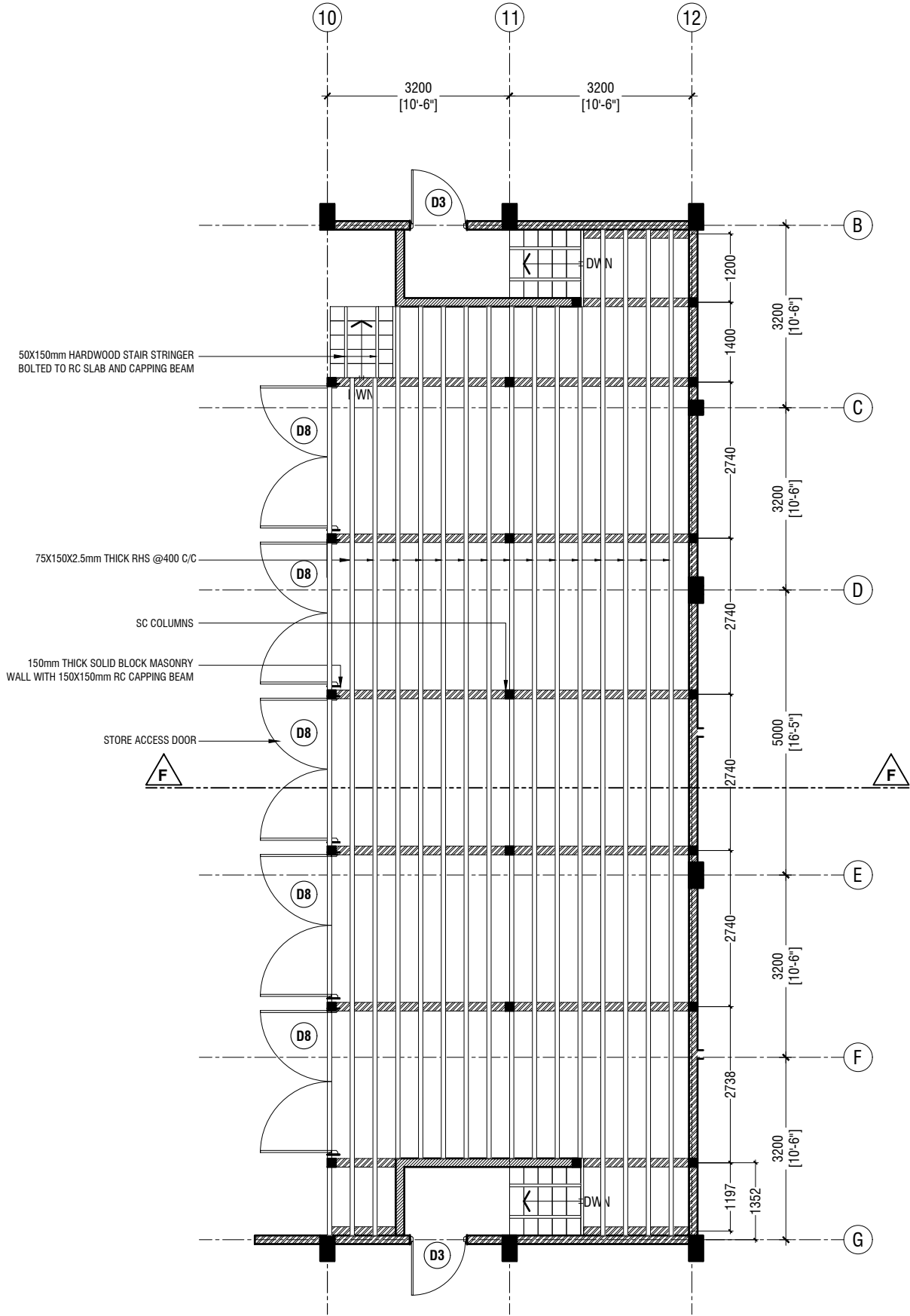
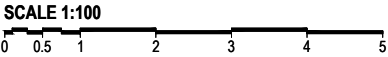

Aa Mathiveri School Hall  
Client: Ministry of Education

Project Number: RI/2020/006  
Date: May 2021  
Architect: Maryam Irasha Shareef  
Engineer: Mohamed Muththalib Waleed  
Drawn by: Maryam Leevan Jaleel  
Services: Aishath Ahmed  
Interior:-

Rev no	Date
1	
2	
3	
4	



RYAN PRIVATE LIMITED

t: +9603315049 f: +9603310776  
e: info@ryan.com.mv  
w: www.ryan.com.mv  
3rd floor, H. Azum, Ameenemagu, Male'

Title: Stage Framing Plan  
& Details

Page: A-20/21

The contents of these drawings remain as a property of RYAN Private Limited. Any use other than those expressly stated is a violation of this copyright

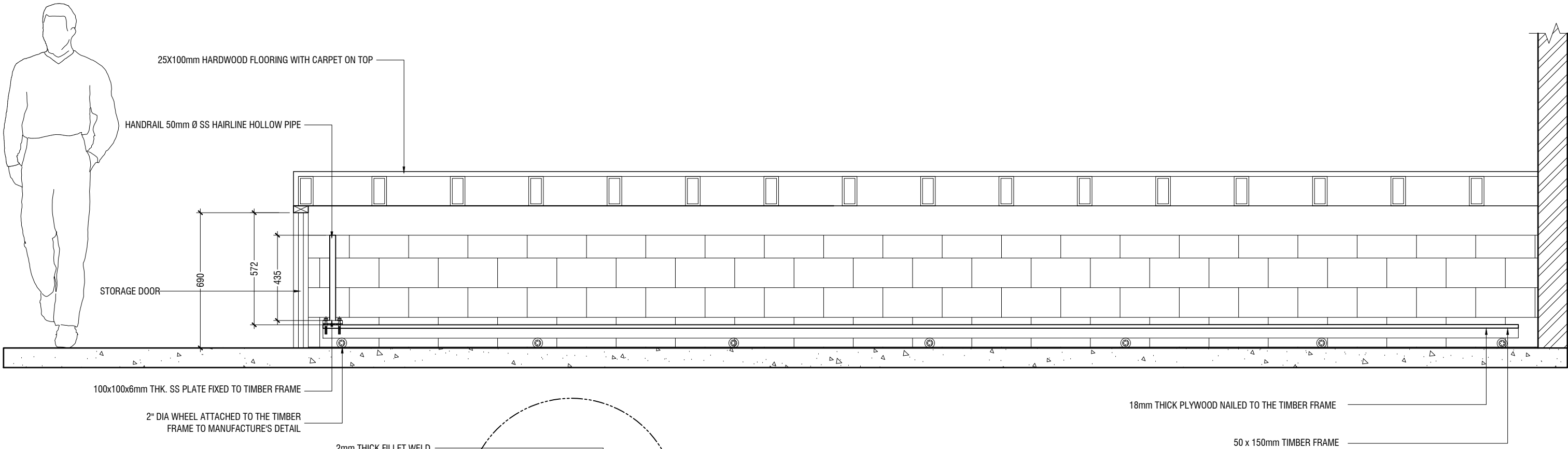

SECTION F-F

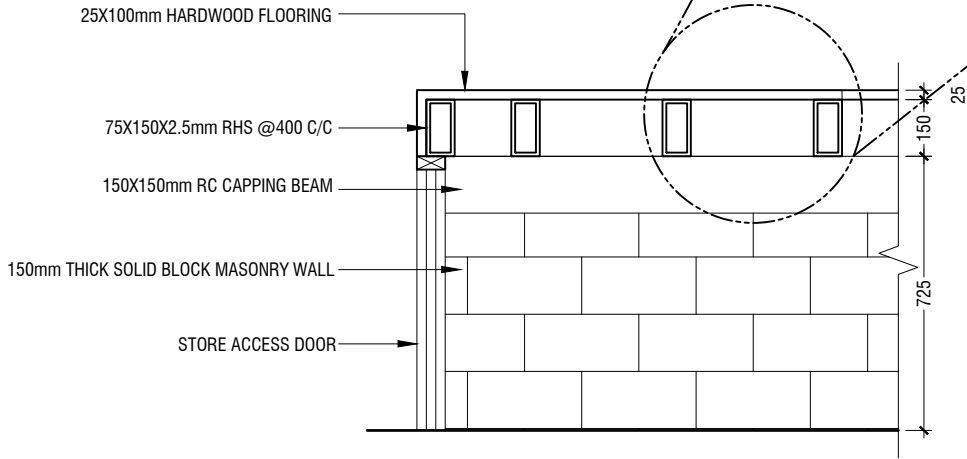
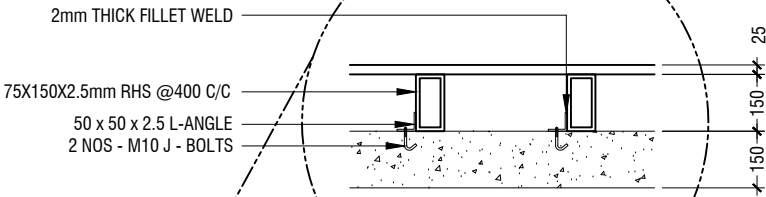
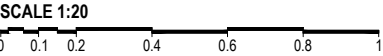

SECTION F-F

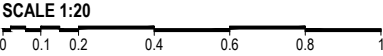

STAGE DETAILS

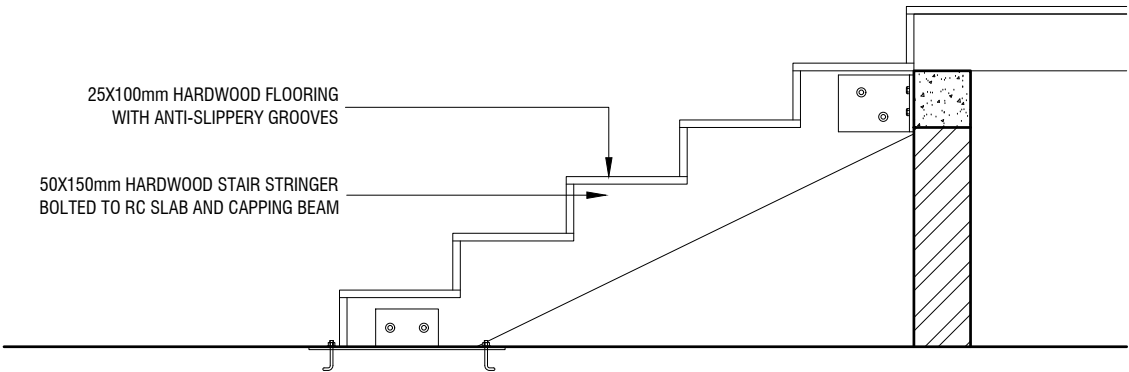
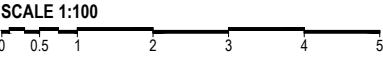

STAIR DETAIL



Aa Mathiveri School Hall  
Client: Ministry of Education

Project Number:	Rev no	Date
RI/2020/006		
Date: May 2021		
Architect: Maryam Irasha Shareef		
Engineer: Mohamed Muththalib Waleed		
Drawn by: Maryam Leevan Jaleel		
Services: Aishath Ahmed		
Interior: -		



RIYAN PRIVATE LIMITED

t: +9603315049 f: +9603310776  
e: info@riyan.com.mv  
w: www.riyan.com.mv  
3rd floor, H. Azum, Ameerseemagau, Male'

Title: Stage Framing Plan & Details

Page: A-21/21

The contents of these drawings remain as a property of Riyan Private Limited. Any use other than those expressly stated is a violation of this copyright

## GENERAL NOTES

THE GENERAL NOTES SHALL BE READ IN CONJUNCTION WITH THE CONTRACT SPECIFICATIONS AND DRAWINGS. REGARDLESS OF WHETHER OR NOT SHOWN IN DRAWINGS OR OTHER TENDER DOCUMENTS, THE STANDARD PROVISIONS SPECIFIED HEREUNDER FOR COMPLIANCE BY THE CONTRACTOR SHALL APPLY TO ALL RELEVANT PORTIONS OF THE STRUCTURAL WORKS AND SHALL FORM PART OF THIS CONTRACT.

### 1.0 VERIFICATION OF DIMENSIONS AND LEVELS

- THE CONTRACTOR SHALL VERIFY ALL DIMENSIONS AND LEVELS ON SITE, AND RESOLVE ALL DISCREPANCIES WITH THE ARCHITECT OR ENGINEER PRIOR TO COMMENCEMENT OF WORK.
- DRAWING INDICATES GENERAL & TYPICAL DETAILS OF CONSTRUCTION. WHERE CONDITIONS ARE OF SIMILAR CHARACTER TO DETAILS SHOWN AND ALTHOUGH NOT SPECIFICALLY INDICATED, SIMILAR DETAILS OF CONSTRUCTION SHALL BE USED SUBJECTED TO REVIEW BY THE ENGINEER.
- PRIOR TO COMMENCEMENT OF WORKS, THE CONTRACTOR SHALL VERIFY ALL DIMENSIONS AND LEVELS IN THE CONTRACT DRAWINGS.
- DISCREPANCIES IN DRAWINGS ARISING FROM SUCH VERIFICATION WORKS SHALL BE BROUGHT TO THE ATTENTION OF THE ARCHITECT/ENGINEER.

### 2.0 SHOP DRAWINGS

- THE CONTRACTOR SHALL BE SOLELY RESPONSIBLE FOR ENSURING TOTAL COORDINATION OF ALL WORKS AND SHALL TAKE SITE MEASUREMENTS PRIOR TO THE PREPARATION OF ANY SHOP DRAWINGS OR BEFORE COMMENCING FABRICATION.
- THE CONTRACTOR SHALL SUBMIT SHOP DRAWINGS FOR ALL SPECIALIST TRADES, SUCH AS PRESTRESSING, CURTAIN WALLING, ETC. FOR REVIEWS AND COMMENTS BY THE ARCHITECT/ENGINEER PRIOR TO COMMENCEMENT OF WORK. SUCH SHOP DRAWINGS SUBMITTED SHALL INCORPORATE ALL NECESSARY CONNECTION DETAILS TO THE STRUCTURAL MEMBERS SUCH AS CAST-IN INSERTS, EMBEDDED PLATES, ETC.

### 3.0 INCORPORATION OF M&E REQUIREMENTS IN THE STRUCTURE

- THE CONTRACTOR SHALL BE SOLELY RESPONSIBLE FOR ENSURING TOTAL COORDINATION OF STRUCTURAL, M & E PENETRATION DRAWINGS OF SERVICES AND SUBMIT SUCH SHOP DRAWINGS TO THE ARCHITECT/ENGINEER FOR REVIEWS AND APPROVAL PRIOR TO COMMENCEMENT OF WORK.
- THESE SHOP DRAWINGS SHALL INCORPORATE ALL MECHANICAL, ELECTRICAL AND SANITARY WORKS TO BE EMBEDDED IN CONCRETE AND ALL OPENINGS FOR ALL PIPE OR DUCT WORKS, BASED ON THE REQUIREMENTS OF M & E DRAWINGS IN HIS POSSESSION.
- HE SHALL CHECK AND RESOLVE ALL DISCREPANCIES WITH THE RESPECTIVE ENGINEER PRIOR TO PLACEMENT OF CONCRETE.

### 4.0 LEAN CONCRETE FOR SUSPENDED STRUCTURES

- UNLESS OTHERWISE STATED, 50 MM THICK LEAN CONCRETE WITH A MINIMUM 28-DAY CUBE STRENGTH OF 15N/MM2 SHALL BE PROVIDED ON ALL SOIL SURFACES FORMING THE UNDERSIDE OF STRUCTURAL CONCRETE MEMBERS.

### 5.0 STRUCTURAL ELEMENTS ON GRADE

- UNLESS OTHERWISE STATED, A SINGLE LAYER OF 0.25 MM(HEAVY DUTY) POLYTHENE SHEET, OR EQUIVALENT THERMOPLASTIC MATERIAL, LAID OVER A COMPACTED 60 MM THICK LAYER OF HARD CORE BLINDED WITH SAND TO PREVENT GROUT LOSS FROM SEEPAGE INTO THE GROUND SHALL BE PROVIDED ON ALL SOIL SURFACES FORMING THE UNDERSIDE OF THE NON-SUSPENDED SLABS.

### 6.0 SUBGRADE UNDER STRUCTURAL ELEMENTS

- WHERE THE CONTRACTOR REQUIRES REMOVAL AND SUBSEQUENT BACKFILL OF SUBGRADE PRIOR TO CASTING OF PILECAP/WALL/BEAM/SLAB, HE SHALL ENSURE THAT THE BACKFILL IS OF APPROVED MATERIAL AND THAT THE BACKFILL SHALL BE REASONABLY COMPACTED TO ENSURE THAT THE COMPACTED SOIL IS ABLE TO WITHSTAND THE WEIGHT OF THE WET CONCRETE. THE CONTRACTOR SHALL EXERCISE PROPER SKILL AND CARE TO AVOID DAMAGE TO ADJACENT INSTALLED STRUCTURES ARISING FROM HIS CONSTRUCTION SEQUENCE.

### 7.0 WATERPROOFING FOR STRUCTURES

- THE CONTRACTOR SHALL SUBMIT SHOP DRAWINGS AND METHOD STATEMENTS FOR THE ENGINEER'S APPROVAL PRIOR TO COMMENCEMENT OF WORK. REQUIRED SHOP DRAWING DETAILS INCLUDE BUT ARE NOT LIMITED TO TREATMENT OF FLASHINGS, WATERSTOP AT CONSTRUCTION JOINTS, WALL AND SLAB PENETRATIONS.
- ALL PENETRATIONS THROUGH STRUCTURAL ELEMENTS SHALL BE CAST-IN, SLEEVED AND PROVIDED WITH APPROVED PUDDLE FLANGE DETAIL. IF FOR ANY REASON THE CONTRACTOR IS UNABLE TO LAY WATERSTOP AT CONSTRUCTION JOINTS AS INDICATED IN THE DRAWINGS, HE SHALL AT HIS OWN EXPENSES PROVIDE ADEQUATE GROUT TUBES FOR WATERPROOF PRESSURE GROUTING TO ENSURE WATERTIGHTNESS OF THE JOINT.
- ALL GROUT TUBES SHALL BE MARKED AND PROTECTED FROM BLOCKAGE.
- BACKFILLING OPERATIONS AGAINST VERTICAL SURFACE SHALL BE CARRIED OUT AS SOON AS THE WATERPROOFING BARRIER IS INSTALLED TO THE SATISFACTION OF THE ENGINEER.

### 8.0 CASTING LAYERS

- INCLINED CASTING LAYERS AND INCLINED CONSTRUCTION JOINTS SHALL BE AVOIDED.
- HORIZONTAL CASTING LAYERS SHALL NOT IN GENERAL EXCEED 0.6 M THICKNESS UNLESS OTHERWISE APPROVED BY THE ENGINEER.

### 9.0 FOUNDATIONS

- ALL FOUNDATIONS HAS BEEN DESIGNED FOR SAFE GROUND PRESSURE OF 150 KN/M.
- ALL BACKFILL SHOULD BE DONE WITH MATERIALS APPROVED BY THE CONSULTANT AND SOURCE. ALL BACKFILL SHOULD BE STRUCTURAL FILL, COMPACTED IN LAYERS AS SPECIFIED.
- WEAK POCKETS FOUND BELOW THE ASSUMED FOUNDATION LEVELS SHALL BE REMOVED AND REPLACED BY PLAIN CONCRETE.
- IN CASE OF EXCAVATIONS BELOW THE ASSUMED LEVEL OF THE FOUNDATION, THE SOIL SHALL BE REPLACED BY PLAIN CONCRETE.
- IN CASE GROUND WATER IS PRESENT ABOVE FOUNDATION LEVEL, THE CONTRACTOR SHALL BE RESPONSIBLE FOR DEWATERING THE BELOW LEVEL OF FOUNDATIONS.
- THE CONTRACTOR SHALL MAINTAIN DRY WORKING CONDITIONS THROUGH OUT THE CONSTRUCTION PERIOD. RESTORING WATER TABLE CAN BE DONE AFTER BACKFILLING AND COMPACTION UP TO THE SLAB ON GRADE LEVEL, OR AS DIRECTED BY THE ENGINEER.
- NO BACK FILLING SHALL BE PLACED AGAINST WALLS RETAINING EARTH, UNLESS THE WALLS ACHIEVE SUFFICIENT STRENGTH TO PREVENT MOVEMENT OR STRUCTURAL DAMAGE.

### 10.0 CONSTRUCTION LOAD AND SHORING

- CONSTRUCTION LIVE LOAD IMPOSED ON ANY SINGLE FLOOR SHALL NOT EXCEED 1.5 KN/M2. UNLESS OTHERWISE APPROVED BY THE ENGINEER, DEAD LOAD OF THE TOP CONSTRUCTION FLOOR SHALL BE SUPPORTED BY TWO COMPLETED FLOORS DIRECTLY BELOW IT.
- PROPS TO BEAMS AND SLABS AT ANY FLOORS SHALL NOT BE REMOVED UNTIL THE TWO IMMEDIATE FLOORS ABOVE THAT LEVEL ARE CAPABLE OF SUPPORTING THEMSELVES AS WELL AS ANY LOADS IMPOSED DURING CONSTRUCTION. CONSIDERATIONS GOVERNING REMOVAL OF PROPS INCLUDE BUT ARE NOT LIMITED TO THE ATTAINMENT OF 28-DAY STRENGTH FOR THE CONCRETE, DESIGN LOAD CAPACITY OF THE FLOOR UNDER REVIEW AND THE COMPLETION OF PRESTRESSING AND GROUTING OPERATIONS IN THE CASE OF A PRESTRESSED STRUCTURAL FLOOR SYSTEM.

- PROPS SHALL BE LEFT IN PLACE FOR SUPPORTING THE CONSTRUCTION LOADS APPROVED BY THE ENGINEER.
- NO ALLOWANCE HAS BEEN MADE IN THE DESIGN OF THE PERIMETER BEAMS/WALLS FOR THE SUPPORT OF TEMPORARY SCAFFOLDINGS.
- THE CONTRACTER SHALL ENGAGE HIS OWN PROFESSIONAL ENGINEER TO DESIGN AND STRENGTHEN THE BEAMS/WALLS.
- THE CONTRACTER SHALL ENGAGE HIS OWN PROFESSIONAL ENGINEER CHECK THE ADEQUACY OF SHORING DETAIL PROVIDED PROCEEDING THE WORK, AS SHORING WAS DESIGNED, CONSIDERING THE STATUS OF THE BUILDING AT THE TIME OF DESIGN.

### 11.0 CONCRETE COVER

- MINIMUM COVER TO OUTERMOST REINFORCEMENT INCLUDING LINKS SHALL BE AS FOLLOWS.

STRUCTURAL ELEMENT	COVER (mm)
RAFT BEAM & SLAB (EARTH FACE)	60
RAFT BEAM & SLAB (INTERNAL FACE)	60
COLUMN	40
BEAM	35
BEAM (EXTERNAL FACE)	40
SLAB	30
INTERNAL WALL	30
EXTERNAL WALL	40

- NOTE: EARTH FACE COVER OF BEAMS, COLUMNS & WALLS SHOULD BE 50mm

### 12.0 MATERIAL STRENGTHS

#### 12.1 CONCRETE

- UNLESS OTHERWISE STATED, ORDINARY PORTLAND CEMENT CONFORMING TO BS 12, TO BE USED FOR ALL THE RC STRUCTURAL ELEMENTS.
- THE MINIMUM 28-DAY COMPRESSIVE CUBE STRENGTH OF CONCRETE FOR SPECIFIED STRUCTURAL ELEMENTS SHALL BE AS FOLLOWS UNLESS OTHERWISE STATED:

MAIN BUILDING	
LEAN CONCRETE	15 N/mm2
MASS CONCRETE	30 N/mm2
COLUMN, BEAM AND SLAB	30 N/mm2
EXTERNAL WORK	
PAVEMENTS	30 N/mm2
ALL OTHERS (CULVERT, DRAINS, MANHOLE, ETC)	30 N/mm2
FOUNDATION	
PILECAP, FOOTING, RAFT TIE-BEAM, CAPPING BEAM	30 N/mm2

- CEMENT SHALL BE ORDINARY PORTLAND CEMENT TO BS 12.

Aa.Mathiveri School Hall  
Client: Ministry of Education

Project Number: RI/2020/006  
Date: May 2021  
Architect : Mariyam Irasha Shareef  
Engineer : Mohamed Muththalib Waleed  
Drawn by : Mariyam Leean Jaleel  
Services : Aishath Ahmed  
Interior : -

Rev no	Date
--	-----
--	-----
--	-----
--	-----



RIYAN PRIVATE LIMITED

t : +9603315049 f : +9603310776  
e : info@riyan.com.mv  
w : www.riyan.com.mv  
3rd floor, H. Azum, Ameenemoguu, Male'

Title: General Notes

Page:S-00A/12

The contents of these drawings remain as a property of Riyan Private Limited. Any use other than those expressly stated is a violation of this copyright



12.2 REINFORCEMENT

- UNLESS OTHERWISE STATED, BAR SIZE 10MM DIAMETER OR LARGER SHALL BE HIGH TENSILE TYPE II DEFORMED BARS. THE MINIMUM YIELD STRENGTH OF STEEL BAR REINFORCEMENT SHALL BE AS FOLLOWS:

MILD STEEL PLAIN BAR	250 N/mm2
HIGH TENSILE TYPE II DEFORMED BAR	415 N/mm2

12.25 REINFORCEMENT ANCHORAGE OR LAPPING IS AS FOLLOWS U.N.O.

	BAR GRADE 415
TENSION	45Ø
COMPRESSION	45Ø

Ø IS DIAMETER OF THE SMALLER SIZED LAPPED BAR.

- NO SPLICE SHALL BE MADE AT POINT OF MAXIMUM STRESS,EG IN BEAMS AND SLABS, THERE SHALL BE NO SPLICING OF TOP BARS OVER SUPPORTS NOR BOTTOM BARS AT MID-SPANS. SPLICES SHALL BE STAGGERED WHEREVER POSSIBLE. LAP LENGTH FOR UNEQUAL SIZE BARS (OR WIRES IN FABRIC) MAY BE BASED UPON THE SMALLER BAR. FOR BUNDLED BARS, THE EQUIVALENT DIAMETER SHALL BE USED. CRANKING OF BARS SHALL NOT EXCEED A SLOPE OF 1:10.
- FOR LAP LENGTH, WHERE SYMBOLS ARE NOT INDICATED, THE TENSION LAP LENGTH SHALL BE FOLLOWED.

13.0 STIRRUPS, LINKS AND TIES

- ALL STIRRUPS, LINKS AND TIES IN BEAMS, COLUMNS AND WALLS RESPECTIVELY SHALL TERMINATE NOT MORE THAN 75mm FROM THE FACE OF ANY ADJACENT STRUCTURAL MEMBERS.

14.0 SLAB DISTRIBUTION BARS

- REGARDLESS OF WHETHER OR NOT SHOWN ON PLAN, ALL DISTRIBUTION BARS FOR SLAB SHALL COMPRISE TYPICALLY ONE OF THE FOLLOWING COMBINATIONS, UNLESS OTHERWISE STATED IN THE RELEVANT DRAWINGS :

SLAB THICKNESS (mm)	MIN. DISTRIBUTION BAR
250 OR LESS	T10-300
GREATER THAN 250 BUT LESS THAN OR EQUAL TO 300	T10-200
GREATER THAN 300 BUT LESS THAN OR EQUAL TO 400	T10-150

15.0 FLOOR RENDERING

- THICKNESS OF SCREED RENDERING/MASS CONCRETE TOPPING EXCEEDING 60 OR MORE SHALL BE REINFORCED WITH ONE LAYER OF R6.

16.0 SHRINKAGE CRACKS

- THE SURFACE OF CONCRETE SHALL BE ADEQUATELY AND CONTINUOUSLY CURED TO SPECIFICATION TO PREVENT FORMATION OF SHRINKAGE CRACKS.THOUGH SHRINKAGE CRACKS HAVE NO EFFECT ON THE STRENGTH AND INTEGRITY OF THE STRUCTURE,THEY SHOULD BE SEALED BY EPOXY PRESSURE GROUTING. ALL COST INCURRED FOR THE NECESSARY SEALING UP OF SHRINKAGE CRACKS BY EPOXY PRESSURE GROUTING SHALL BE DEEMED TO BE INCLUDED IN THE CONCRETE WORK AS TENDERED.

17.0 STEEL BAR CORROSION PROTECTION

- ALL EXPOSED BARS FOR FUTURE CONSTRUCTION PURPOSES (EXCEEDING 3 MONTHS) MUST BE COATED WITH MASTER EMACO 8100 AP OR APPROVED EQUIVALENT AND PROVIDED WITH ADEQUATE MAINTENANCE.

18.0 SPACER BARS

- ALL SPACER BARS BETWEEN 2 OR MORE LAYERS OF REINFORCEMENT SHALL T25 OR BAR DIAMETER (WHICHEVER IS GREATER) AT ±1-5M C/C.

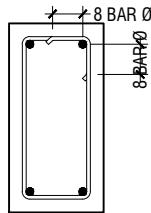

Ø = DIA OF LINK

SHEAR LINKS ANCHORAGE DETAIL

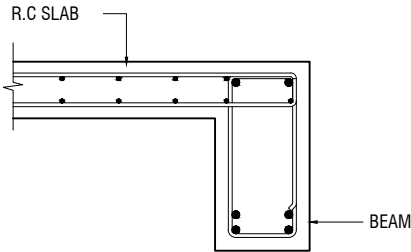

SLAB-BEAM ANCHORAGE DETAIL

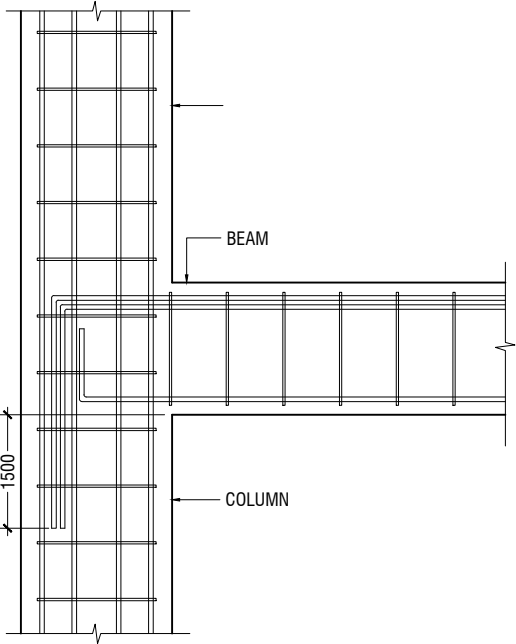

BEAM TO COLUMN CONNECTION

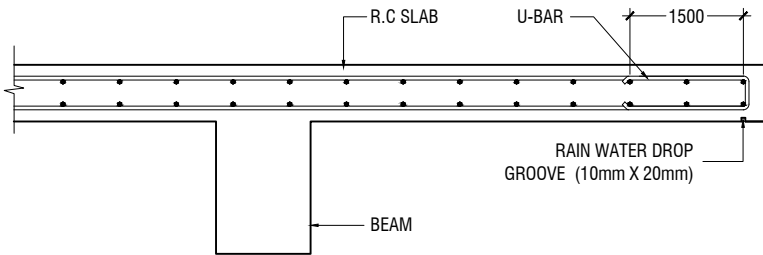

CANTILEVERED SLAB EDGE DETAIL

Aa.Mathiveri School Hall  
Client: Ministry of Education

Project Number: RI/2020/006	Rev no	Date
Date: May 2021	--	-----
Architect : Mariyam Irasha Shareef	--	-----
Engineer : Mohamed Muthalib Waleed	--	-----
Drawn by : Mariyam Leean Jaleel	--	-----
Services : Aishath Ahmed	--	-----
Interior : -	--	-----



RYAN PRIVATE LIMITED

t : +9603315049 f : +9603310776  
e : info@ryan.com.mv  
w : www.ryan.com.mv  
3rd floor, H. Azum, Ameenemoggu, Male'

Title: General Notes

Page:S-00B/12

The contents of these drawings remain as a property of RYAN Private Limited. Any use other than those expressly stated is a violation of this copyright



19.0 STRUCTURAL TIMBER SPECIFICATION

19.1 THE CONTRACT STRUCTURAL DRAWINGS AND SPECIFICATIONS REPRESENT THE COMPLETED STRUCTURE, AND ARE NOT INTENDED TO INDICATE THE METHOD OR MEANS OF CONSTRUCTION. THE CONTRACTOR SHALL SUPERVISE AND DIRECT THE WORK AND SHALL BE SOLELY RESPONSIBLE FOR ALL CONSTRUCTION MEANS, METHODS, PROCEDURES, TECHNIQUES, SEQUENCES, AND FOR JOB SAFETY.

19.2 THE ENGINEER DOES NOT HAVE CONTROL OR CHARGE OF, AND SHALL NOT BE RESPONSIBLE FOR, CONSTRUCTION MEANS, METHODS, TECHNIQUES, SEQUENCES, OR PROCEDURES, FOR SAFETY PRECAUTIONS AND PROGRAMS IN CONNECTION WITH THE WORK, FOR THE ACTS OR OMISSIONS OF THE CONTRACTOR, SUBCONTRACTOR, OR ANY OTHER PERSONS PERFORMING ANY OF THE WORK, OR FOR THE FAILURE OF ANY OF THEM TO CARRY OUT THE WORK IN ACCORDANCE WITH THE CONTRACT DOCUMENTS.

19.3 ALL CONSTRUCTION IS IN COMPLIANCE WITH THE CONSTRUCTION DOCUMENTS. THE GENERAL CONTRACTOR SHALL BE RESPONSIBLE FOR PERFORMING ALL WORK IN COMPLIANCE WITH THE CONSTRUCTION DOCUMENTS.

19.4 ALL TIMBER FOR STRUCTURAL USE SHALL BE HARDWOOD OR SOFTWOOD OF VISUAL GRADE C/D IN ACCORDANCE WITH BS 5756 WITH THE FOLLOWING MINIMUM GRADE STRESSES:

19.5 CONNECTIONS  
PLATES - STAINLESS STEEL GRADE 316 OF STATED THICKNESS  
BOLTS - SS GRADE 316

19.6 TIMBER TREATMENT  
MOISTURE - PRESSURE IMPREGNATION OF CCA  
INSECTS - TERMITE TREATMENT FOR TIMBER IN / NEAR GROUND

20.0 STRUCTURAL STEEL SPECIFICATION

1. SEE 21.0 ON PRIMARY CODES AND SPECIFICATIONS.

2. MATERIALS:

W-SHAPES & WT-SHAPES..... ASTM A992  
S-SHAPES, M-SHAPES, HP-SHAPES..... ASTM A36  
ST-SHAPES & MT-SHAPES..... ASTM A36  
C-SHAPES & MC-SHAPES..... ASTM A36  
ANGLES & PLATES..... ASTM A36  
HSS SHAPES..... ASTM A500, GRADE B  
STEEL PIPE..... ASTM A53 (TYPE E OR S), GRADE B  
HIGH STRENGTH BOLTS..... ASTM A325  
MACHINE BOLTS..... ASTM A307  
ANCHOR RODS.....ASTM F1554, GRADE 55 TYPE S1(UNO)  
WELDED HEADED STUDS..... ASTM A108  
DEFORMED BAR ANCHORS..... ASTM A496  
WELDING ELECTRODES..... AWS D1.1, E70 SERIES

3. NON-SHRINK, NON-METALLIC GROUT WITH A 28 DAY STRENGTH OF 35MPa SHALL BE USED UNDER BASE PLATES AND SHALL CONFORM TO BS EN 12390-3 AND EN 196-1. MASTERFLOW 542 OR EQUIVALENT MAYBE USED.

23.0 POST-INSTALLED ANCHORS

1. POST-INSTALLED ANCHORS SHALL ONLY BE USED WHERE SPECIFIED ON THE DRAWINGS. CONTRACTOR SHALL OBTAIN APPROVAL FROM ENGINEER OF RECORD (EOR) PRIOR TO USING POST-INSTALLED ANCHORS FOR MISSINGS OR MISPLACED ANCHORS.

2. CARE SHALL BE GIVEN TO AVOID CONFLICTS WITH EXISTING REINFORCING WHEN DRILLING HOLES. HOLES SHALL BE DRILLED AND CLEANED PER THE MANUFACTURER'S INSTRUCTIONS. ANCHORS SHALL BE INSTALLED PER THE MANUFACTURER'S INSTALLATION INSTRUCTIONS AT NOT LESS THAN MINIMUM EDGE DISTANCES AND/OR SPACINGS INDICATED IN THE MANUFACTURER'S LITERATURE.

3. SPECIAL INSPECTION SHALL BE PROVIDED FOR ALL ADHESIVE AND MECHANICAL ANCHOR INSTALLATIONS AS REQUIRED BY THE EOR. INDEPENDENT ON-SITE PROOF LOAD TESTING SHALL BE PERFORMED AS REQUIRED BY THE EOR. CONTACT EOR FOR NUMBER OF ANCHORS REQUIRED TO BE TESTED AND REQUIRED PROOF LOAD MAGNITUDE.



RIYAN PRIVATE LIMITED

t : +9603315049 f : +9603310776  
e : info@riyan.com.mv  
w : www.riyan.com.mv  
3rd floor, H. Azumi, Ameenemoguu, Male'

Title: General Notes

Page:S-00C/12

Aa.Mathiveri School Hall  
Client: Ministry of Education

Project Number: RI/2020/006	Rev no	Date
Date: May 2021	--	-----
Architect : Mariyam Irasha Shareef	--	-----
Engineer : Mohamed Muththalib Waleed	--	-----
Drawn by : Mariyam Leean Jaleel	--	-----
Services : Aishath Ahmed	--	-----
Interior : -	--	-----

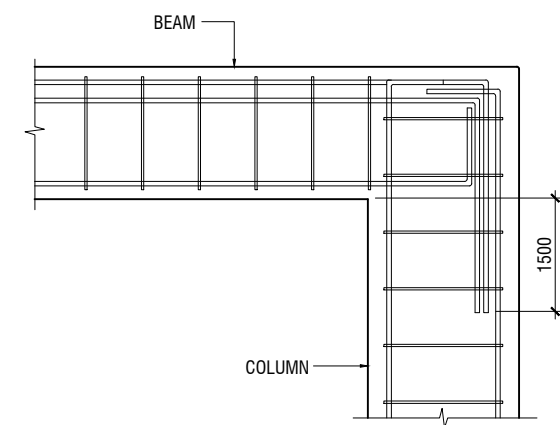
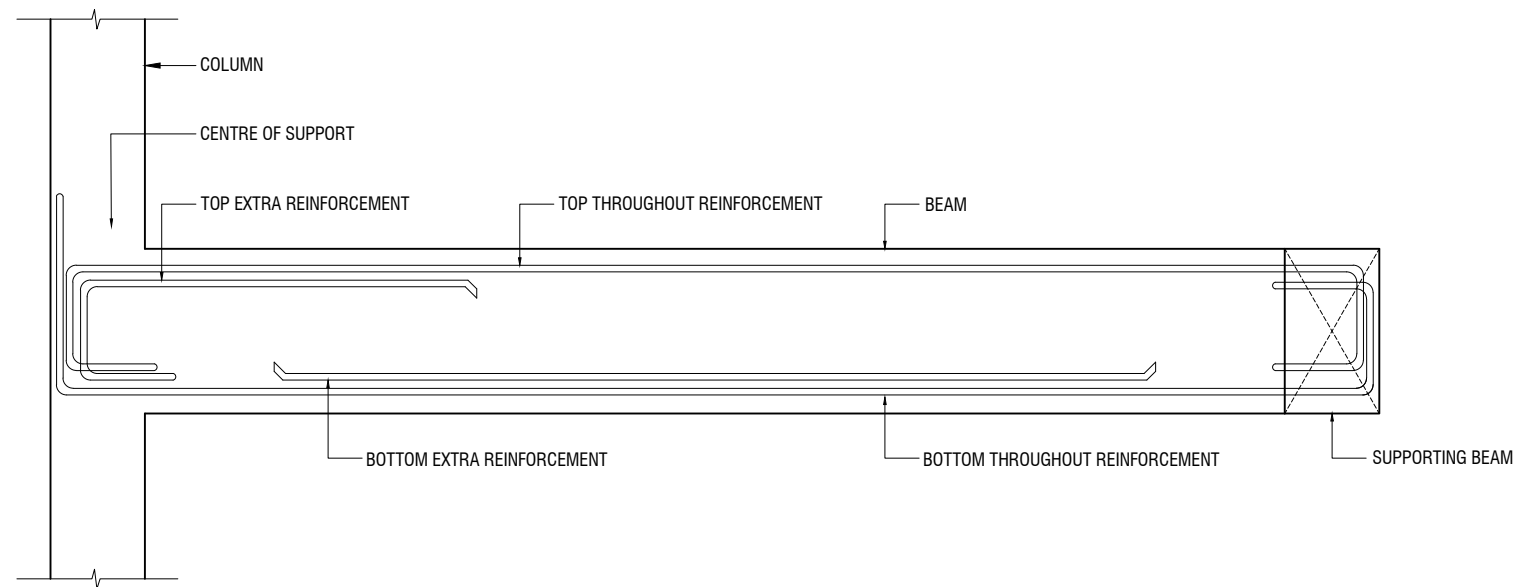
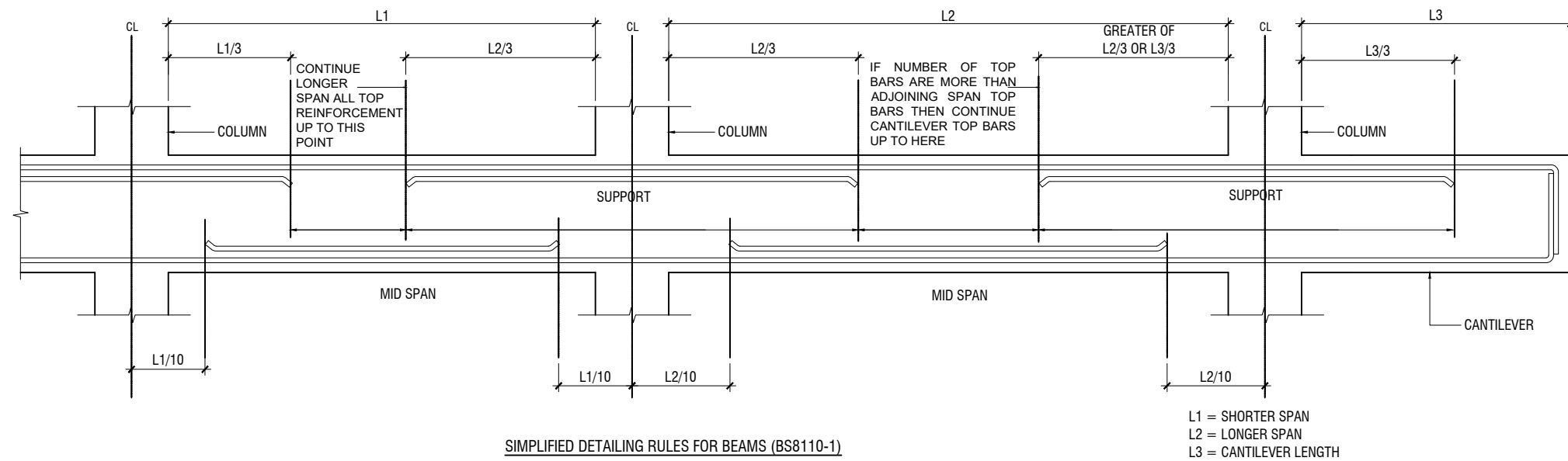

NOTE:  
STANDARD DETAILS GIVEN HERE ALSO APPLIES TO FOUNDATION MEMBERS  
OTHER DETAILS NOT FOUND HERE SHALL BE REFEREED TO IN RELEVANT BS  
CODES OR SHALL BE APPROVED BY CLIENT'S ENGINEER

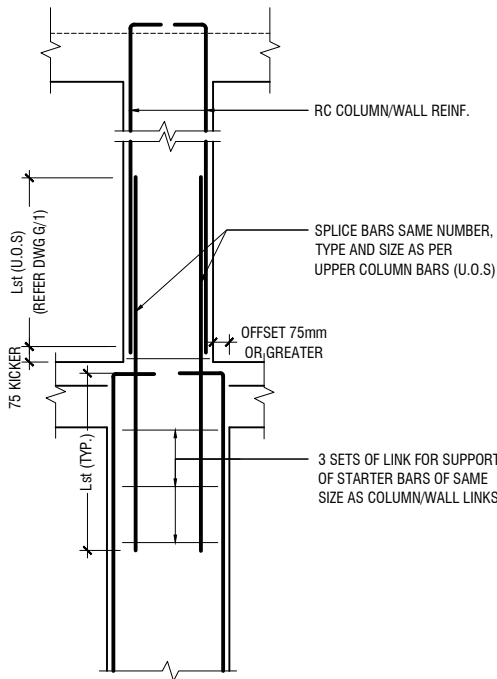

A) FOR COLUMN OFFSET > 75mm  
TO BE VERIFIED BY THE CONSULTING ENGINEER

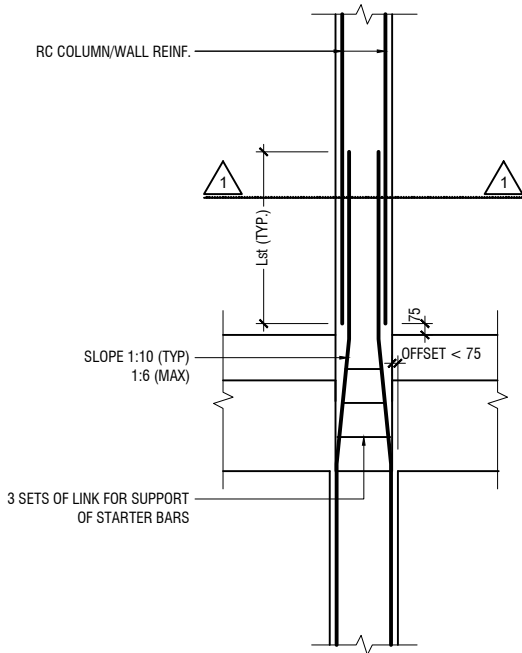

B) FOR COLUMN OFFSET < 75mm

### COLUMN/WALL REINF. LAPPING DETAIL AT FLOOR LEVEL

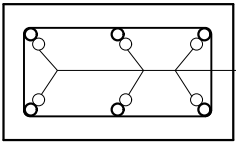

SECTION-1-1

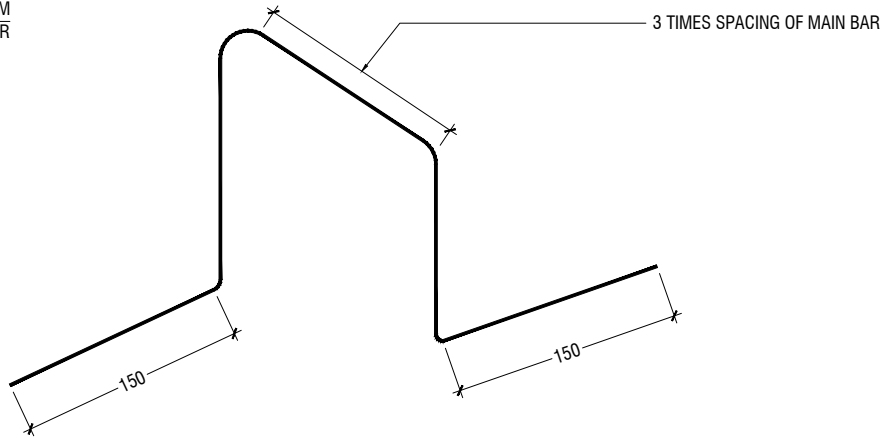

### TYPICAL CHAIR DETAIL

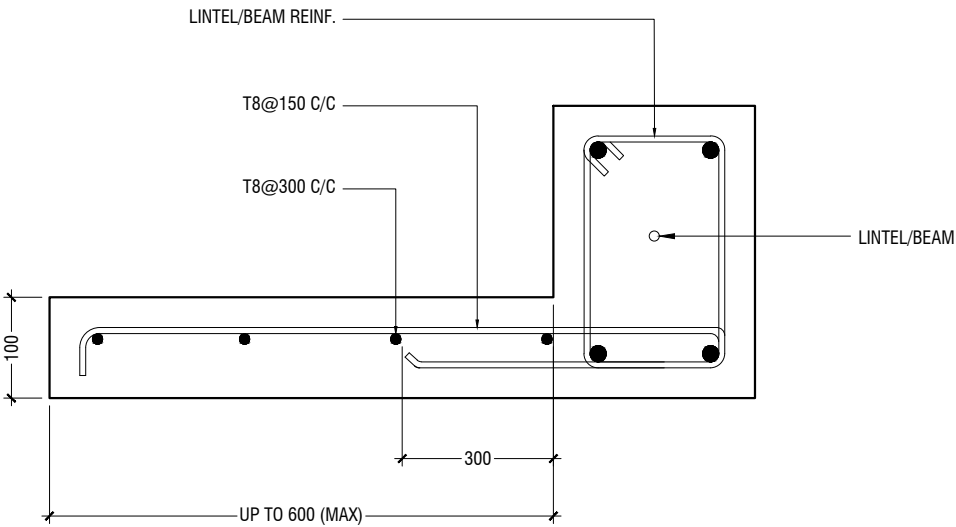

### TYPICAL CANTILEVER DETAILS

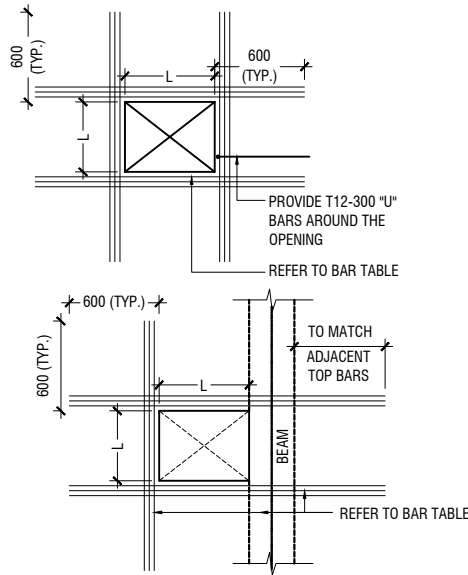

FLOOR OPENING (L)	ADD BARS
LESS THAN 250	3T12 T & B
L = > 250 < 500	3T16 T & B
L = ≥ 500 < 1000	3T16 T & B

- NOTE:-
- FOR OPENINGS LESS THAN 200x200. SLAB REBARS TO BE ADJUSTED AROUND OPENING.
  - FOR OPENINGS GREATER THAN 250x250 TO BE APPROVED BY THE ENGINEER.
  - ALL SLAB OPENINGS LOCATION TO BE APPROVED BY THE ENGINEER.
  - EQUIVALENT OPENING AREA SHALL APPLY THE DETAILS SHOWN ABOVE.
  - EQUIVALENT OPENING AREA SHALL INCLUDE RECTANGLE, TRIANGLE AND ANY POLYGON SHAPE.
  - EXCEPT HACKING, NO SLAB CORING ARE ADVISABLE FOR POST-TENSIONED SLAB.

### TYPICAL TRIMMER BARS DETAILS FOR OPENING IN SLABS

Aa.Mathiveri School Hall  
Client: Ministry of Education

Project Number: RI/2020/006	Rev no	Date
Date: May 2021	--	-----
Architect: Mariyam Irasha Shareef	--	-----
Engineer: Mohamed Muththalib Waleed	--	-----
Drawn by: Mariyam Leean Jaleel	--	-----
Services: Aishath Ahmed	--	-----
Interior: -	--	-----



RYAN PRIVATE LIMITED

t: +9603315049 f: +9603310776  
e: info@ryan.com.mv  
w: www.ryan.com.mv  
3rd floor, H. Azum, Ameenemoggu, Male'

Title: General Notes

Page: S-00E/12

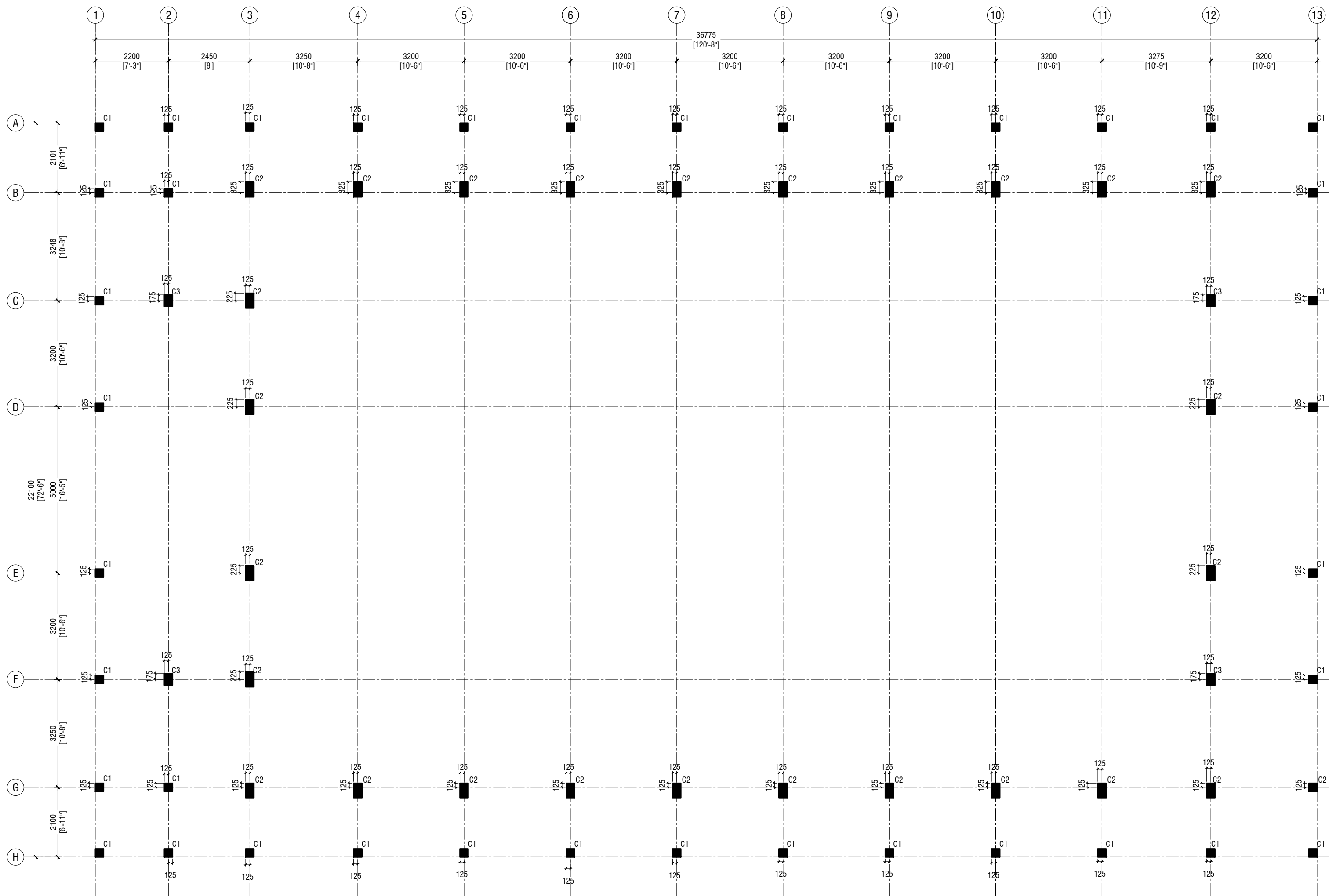

GROUND FLOOR COLUMN LAYOUT PLAN

SCALE 1:100

NOTE:

COLUMN SIZES

C1 : 250 x 250 mm  
C2 : 250 x 450 mm  
C3 : 250 x 350 mm  
COVER : 40mm

Aa Mathiveri School Hall  
Client: Ministry of Education

Rev no	Date
..	..
..	..
..	..



RYAN PRIVATE LIMITED  
t: +960335049 f: +960331076  
e: info@ryan.com.mv  
w: www.ryan.com.mv  
3rd floor, H. Azum, Ameeremogga, Male

Title: Ground Floor Column  
Layout Plan

Page: S-01/12

The contents of these drawings remain as a property of RYAN Private Limited. Any use other than those expressly stated is a violation of this copyright.

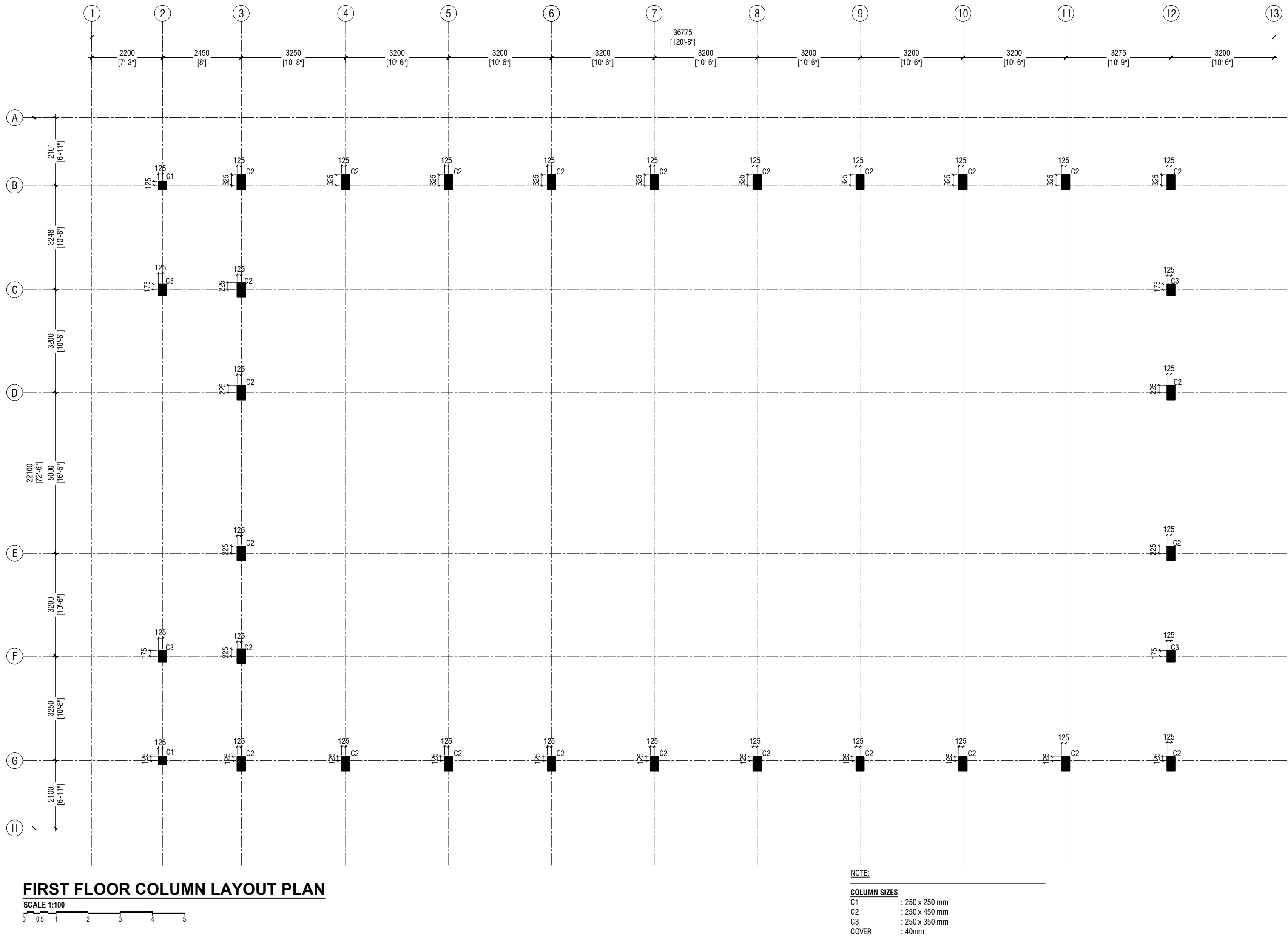

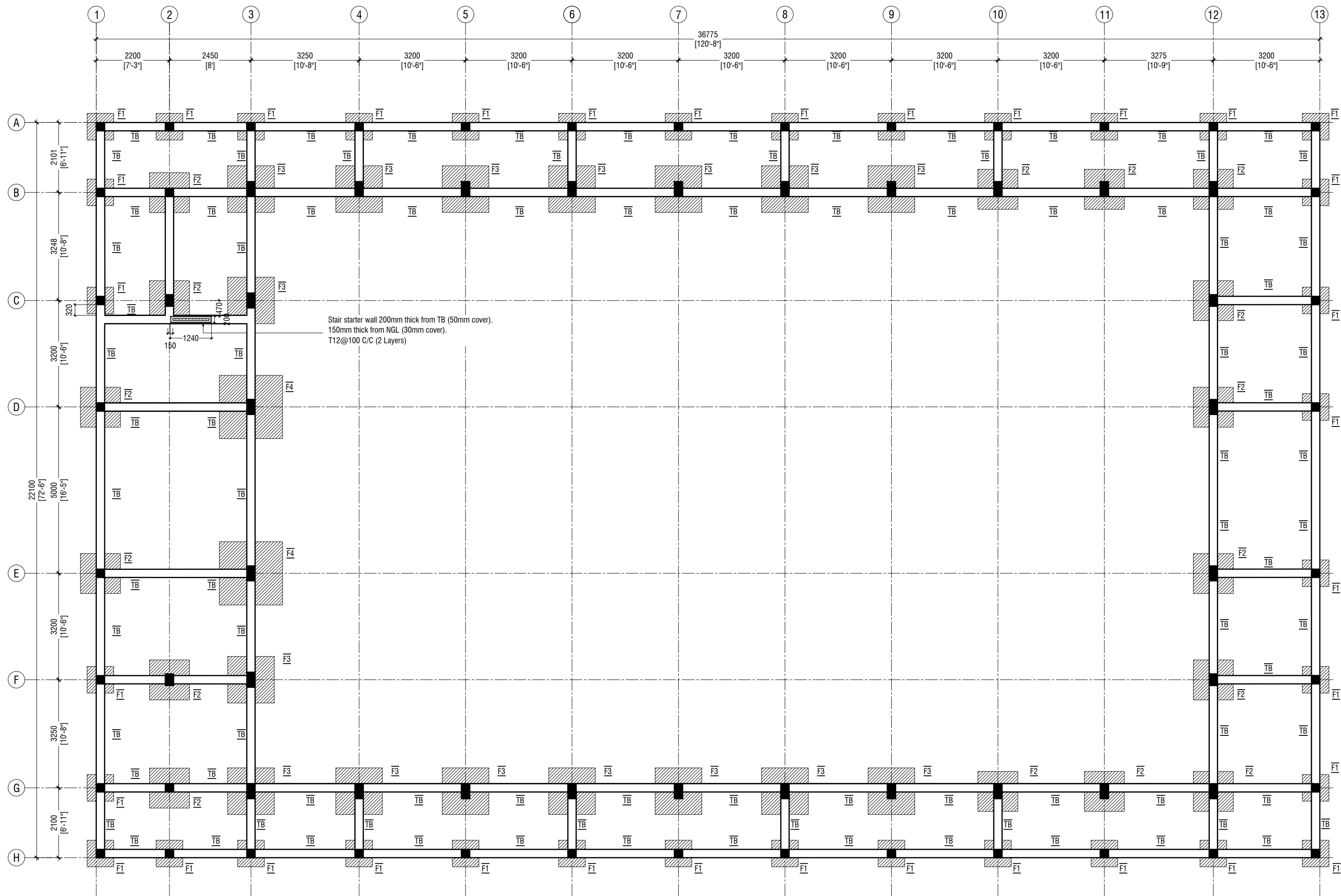

FOUNDATION PLAN

SCALE 1:100

NOTE:

COLUMN SIZES

C1 : 250 x 250 mm  
C2 : 250 x 450 mm  
C3 : 250 x 350 mm  
COVER : 40mm

FOUNDATION PAD SIZES

	DIMENSION	REINFORCEMENT
F1	800 X 800 X 300	T12@150 C/C B/W
F2	1200 x 1200 x 300	T12@150 C/C B/W
F3	1400 x 1400 x 300	T12@150 C/C B/W
F4	1900 x 1900 x 300	T16@150 C/C B/W

FOUNDATION DEPTH : 1200mm BELOW GROUND LEVEL

ALL FOOTINGS ARE TO BE LAID ON TOP OF 50mm THICK LEAN CONCRETE  
APPLY WATER PROOFING TO SUBSTRUCTURE (BELOW GROUND ELEMENTS)

TIE BEAM SIZES

TB : 250 x 400 mm  
COVER : 50mm

GROUND SLAB : 100mm THK RC SLAB ON FILL  
REINFORCED WITH T10@200 C/C BW

CONCRETE GRADE 30= MPa

-150mm THK. SOLID MASONRY BLOCK WALL

RAMP SLAB : 100MM THICK SLAB ON GRADE,  
T10@200 C/C BW

Aa Mathiveri School Hall  
Client: Ministry of Education

Rev no	Date
1	2020/06/06
2	2020/06/06
3	2020/06/06
4	2020/06/06
5	2020/06/06
6	2020/06/06
7	2020/06/06
8	2020/06/06
9	2020/06/06
10	2020/06/06
11	2020/06/06
12	2020/06/06
13	2020/06/06
14	2020/06/06
15	2020/06/06
16	2020/06/06
17	2020/06/06
18	2020/06/06
19	2020/06/06
20	2020/06/06
21	2020/06/06
22	2020/06/06
23	2020/06/06
24	2020/06/06
25	2020/06/06
26	2020/06/06
27	2020/06/06
28	2020/06/06
29	2020/06/06
30	2020/06/06
31	2020/06/06
32	2020/06/06
33	2020/06/06
34	2020/06/06
35	2020/06/06
36	2020/06/06
37	2020/06/06
38	2020/06/06
39	2020/06/06
40	2020/06/06
41	2020/06/06
42	2020/06/06
43	2020/06/06
44	2020/06/06
45	2020/06/06
46	2020/06/06
47	2020/06/06
48	2020/06/06
49	2020/06/06
50	2020/06/06
51	2020/06/06
52	2020/06/06
53	2020/06/06
54	2020/06/06
55	2020/06/06
56	2020/06/06
57	2020/06/06
58	2020/06/06
59	2020/06/06
60	2020/06/06
61	2020/06/06
62	2020/06/06
63	2020/06/06
64	2020/06/06
65	2020/06/06
66	2020/06/06
67	2020/06/06
68	2020/06/06
69	2020/06/06
70	2020/06/06
71	2020/06/06
72	2020/06/06
73	2020/06/06
74	2020/06/06
75	2020/06/06
76	2020/06/06
77	2020/06/06
78	2020/06/06
79	2020/06/06
80	2020/06/06
81	2020/06/06
82	2020/06/06
83	2020/06/06
84	2020/06/06
85	2020/06/06
86	2020/06/06
87	2020/06/06
88	2020/06/06
89	2020/06/06
90	2020/06/06
91	2020/06/06
92	2020/06/06
93	2020/06/06
94	2020/06/06
95	2020/06/06
96	2020/06/06
97	2020/06/06
98	2020/06/06
99	2020/06/06
100	2020/06/06
101	2020/06/06
102	2020/06/06
103	2020/06/06
104	2020/06/06
105	2020/06/06
106	2020/06/06
107	2020/06/06
108	2020/06/06
109	2020/06/06
110	2020/06/06
111	2020/06/06
112	2020/06/06
113	2020/06/06
114	2020/06/06
115	2020/06/06
116	2020/06/06
117	2020/06/06
118	2020/06/06
119	2020/06/06
120	2020/06/06
121	2020/06/06
122	2020/06/06
123	2020/06/06
124	2020/06/06
125	2020/06/06
126	2020/06/06
127	2020/06/06
128	2020/06/06
129	2020/06/06
130	2020/06/06
131	2020/06/06
132	2020/06/06
133	2020/06/06
134	2020/06/06
135	2020/06/06
136	2020/06/06
137	2020/06/06
138	2020/06/06
139	2020/06/06
140	2020/06/06
141	2020/06/06
142	2020/06/06
143	2020/06/06
144	2020/06/06
145	2020/06/06
146	2020/06/06
147	2020/06/06
148	2020/06/06
149	2020/06/06
150	2020/06/06
151	2020/06/06
152	2020/06/06
153	2020/06/06
154	2020/06/06
155	2020/06/06
156	2020/06/06
157	2020/06/06
158	2020/06/06
159	2020/06/06
160	2020/06/06
161	2020/06/06
162	2020/06/06
163	2020/06/06
164	2020/06/06
165	2020/06/06
166	2020/06/06
167	2020/06/06
168	2020/06/06
169	2020/06/06
170	2020/06/06
171	2020/06/06
172	2020/06/06
173	2020/06/06
174	2020/06/06
175	2020/06/06
176	2020/06/06
177	2020/06/06
178	2020/06/06
179	2020/06/06
180	2020/06/06
181	2020/06/06
182	2020/06/06
183	2020/06/06
184	2020/06/06
185	2020/06/06
186	2020/06/06
187	2020/06/06
188	2020/06/06
189	2020/06/06
190	2020/06/06
191	2020/06/06
192	2020/06/06
193	2020/06/06
194	2020/06/06
195	2020/06/06
196	2020/06/06
197	2020/06/06
198	2020/06/06
199	2020/06/06
200	2020/06/06
201	2020/06/06
202	2020/06/06
203	2020/06/06
204	2020/06/06
205	2020/06/06
206	2020/06/06
207	2020/06/06
208	2020/06/06
209	2020/06/06
210	2020/06/06
211	2020/06/06
212	2020/06/06
213	2020/06/06
214	2020/06/06
215	2020/06/06
216	2020/06/06
217	2020/06/06
218	2020/06/06
219	2020/06/06
220	2020/06/06
221	2020/06/06
222	2020/06/06
223	2020/06/06
224	2020/06/06
225	2020/06/06
226	2020/06/06
227	2020/06/06
228	2020/06/06
229	2020/06/06
230	2020/06/06
231	2020/06/06
232	2020/06/06
233	2020/06/06
234	2020/06/06
235	2020/06/06
236	2020/06/06
237	2020/06/06
238	2020/06/06
239	2020/06/06
240	2020/06/06
241	2020/06/06
242	2020/06/06
243	2020/06/06
244	2020/06/06
245	2020/06/06
246	2020/06/06
247	2020/06/06
248	2020/06/06
249	2020/06/06
250	2020/06/06
251	2020/06/06
252	2020/06/06
253	2020/06/06
254	2020/06/06
255	2020/06/06
256	2020/06/06
257	2020/06/06
258	2020/06/06
259	2020/06/06
260	2020/06/06
261	2020/06/06
262	2020/06/06
263	2020/06/06
264	2020/06/06
265	2020/06/06
266	2020/06/06
267	2020/06/06
268	2020/06/06
269	2020/06/06
270	2020/06/06
271	2020/06/06
272	2020/06/06
273	2020/06/06
274	2020/06/06
275	2020/06/06
276	2020/06/06
277	2020/06/06
278	2020/06/06
279	2020/06/06
280	2020/06/06
281	2020/06/06
282	2020/06/06
283	2020/06/06
284	2020/06/06
285	2020/06/06
286	2020/06/06
287	2020/06/06
288	2020/06/06
289	2020/06/06
290	2020/06/06
291	2020/06/06
292	2020/06/06
293	2020/06/06
294	2020/06/06
295	2020/06/06
296	2020/06/06
297	2020/06/06
298	2020/06/06
299	2020/06/06
300	2020/06/06
301	2020/06/06
302	2020/06/06
303	2020/06/06
304	2020/06/06
305	2020/06/06
306	2020/06/06
307	2020/06/06
308	2020/06/06
309	2020/06/06
310	2020/06/06
311	2020/06/06
312	2020/06/06
313	2020/06/06
314	2020/06/06
315	2020/06/06
316	2020/06/06
317	2020/06/06
318	2020/06/06
319	2020/06/06
320	2020/06/06
321	2020/06/06
322	2020/06/06
323	2020/06/06
324	2020/06/06
325	2020/06/06
326	2020/06/06
327	2020/06/06
328	2020/06/06
329	2020/06/06
330	2020/06/06
331	2020/06/06
332	2020/06/06
333	2020/06/06
334	2020/06/06
335	2020/06/06
336	2020/06/06
337	2020/06/06
338	2020/06/06
339	2020/06/06
340	2020/06/06
341	2020/06/06
342	2020/06/06
343	2020/06/06
344	2020/06/06
345	2020/06/06
346	2020/06/06
347	2020/06/06
348	2020/06/06
349	2020/06/06
350	2020/06/06
351	2020/06/06
352	2020/06/06
353	2020/06/06
354	2020/06/06
355	2020/06/06
356	2020/06/06
357	2020/06/06
358	2020/06/06
359	2020/06/06
360	2020/06/06
361	2020/06/06
362	2020/06/06
363	2020/06/06
364	2020/06/06
365	2020/06/06
366	2020/06/06
367	2020/06/06
368	2020/06/06
369	2020/06/06
370	2020/06/06
371	2020/06/06
372	2020/06/06
373	2020/06/06
374	2020/06/06
375	2020/06/06
376	2020/06/06
377	2020/06/06
378	2020/06/06
379	2020/06/06
380	2020/06/06
381	2020/06/06
382	2020/06/06
383	2020/06/06
384	2020/06/06
385	2020/06/06
386	2020/06/06
387	2020/06/06
388	2020/06/06
389	2020/06/06
390	2020/06/06
391	2020/06/06
392	2020/06/06
393	2020/06/06
394	2020/06/06
395	2020/06/06
396	2020/06/06
397	2020/06/06
398	2020/06/06
399	2020/06/06
400	2020/06/06
401	2020/06/06
402	2020/06/06
403	2020/06/06
404	2020/06/06
405	2020/06/06
406	2020/06/06
407	2020/06/06
408	2020/06/06
409	2020/06/06
410	2020/06/06
411	2020/06/06
412	2020/06/06
413	2020/06/06
414	



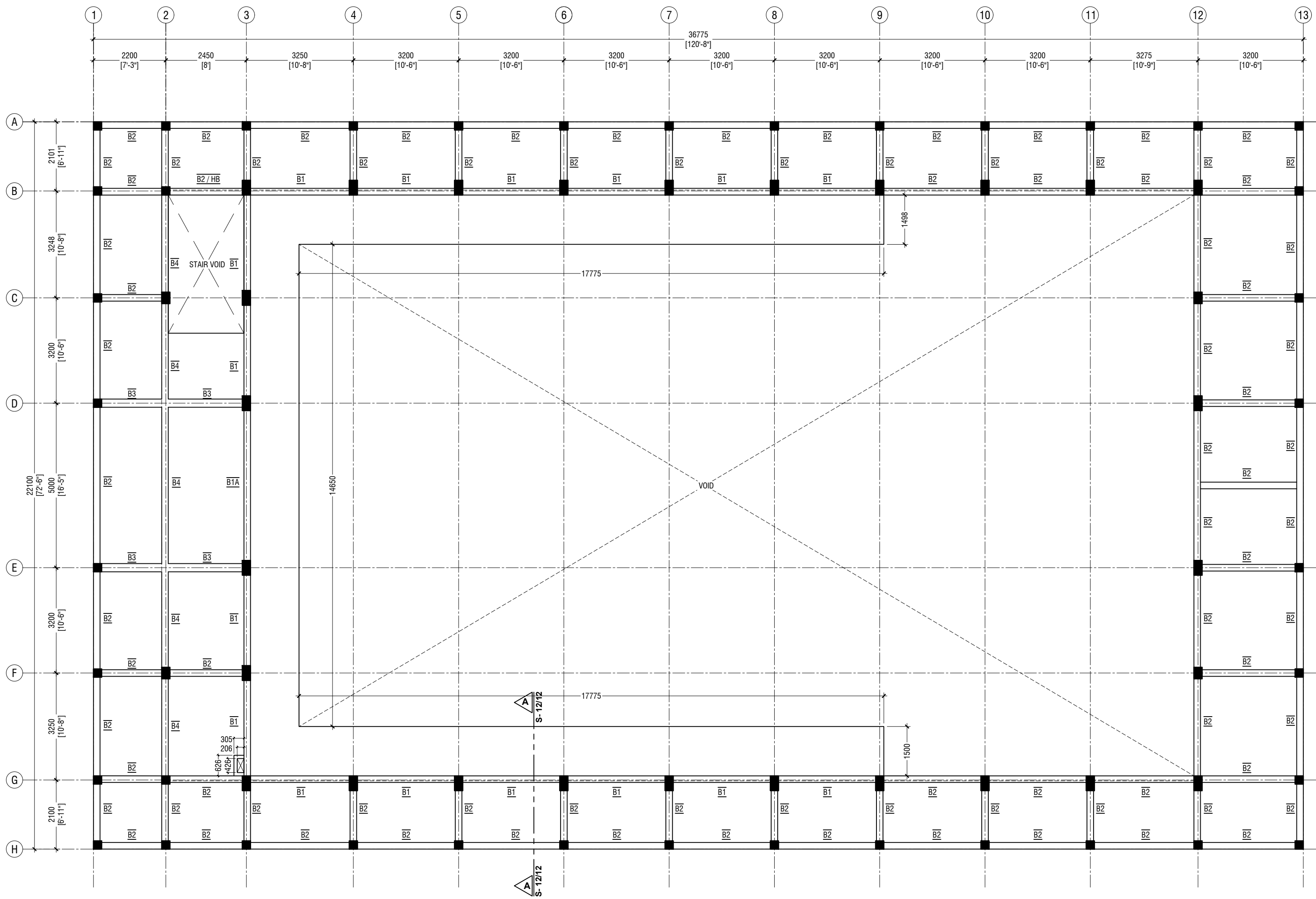

**FIRST FLOOR BEAM PLAN**

SCALE 1:100



**NOTE:**

**COLUMN SIZES**

- C1 : 250 x 250 mm
- C2 : 250 x 450 mm
- C3 : 250 x 350 mm
- COVER : 40mm

**BEAM SIZES**

- B1 : 200x450 mm
- B1A : 200x450 mm
- B2 : 200x400 mm
- B3 : 250x450 mm
- B4 : 200x400 mm
- HB : 200x400 mm
- RB1 : 200x300 mm
- RB2 : 200x400 mm (SUPPORT)
- RB3 : 200x300 mm
- COVER : 35mm

CONCRETE GRADE 30 = MPa

**Aa Mathiveri School Hall**  
**Client: Ministry of Education**

Project Number	Rev no	Date
RI/2020/006	..	..
Architect : Maryam Inqaba Sharief	..	..
Engineer : Mohamed Muthalib Waleed	..	..
Drawn by : Maryam Leevan Jaleel	..	..
Services : Alhadi Ahmed	..	..
Inspector :	..	..



**RYAN PRIVATE LIMITED**

t: +960335049 f: +960330776  
e: info@ryan.com.mv  
w: www.ryan.com.mv  
3rd floor, H. Azumi, Ameeremoggu, Male

Title: 1st Floor Beam Plan

Page: S-04/12

The contents of these drawings remain as a property of RYAN Private Limited. Any use other than those expressly stated is a violation of this copyright.

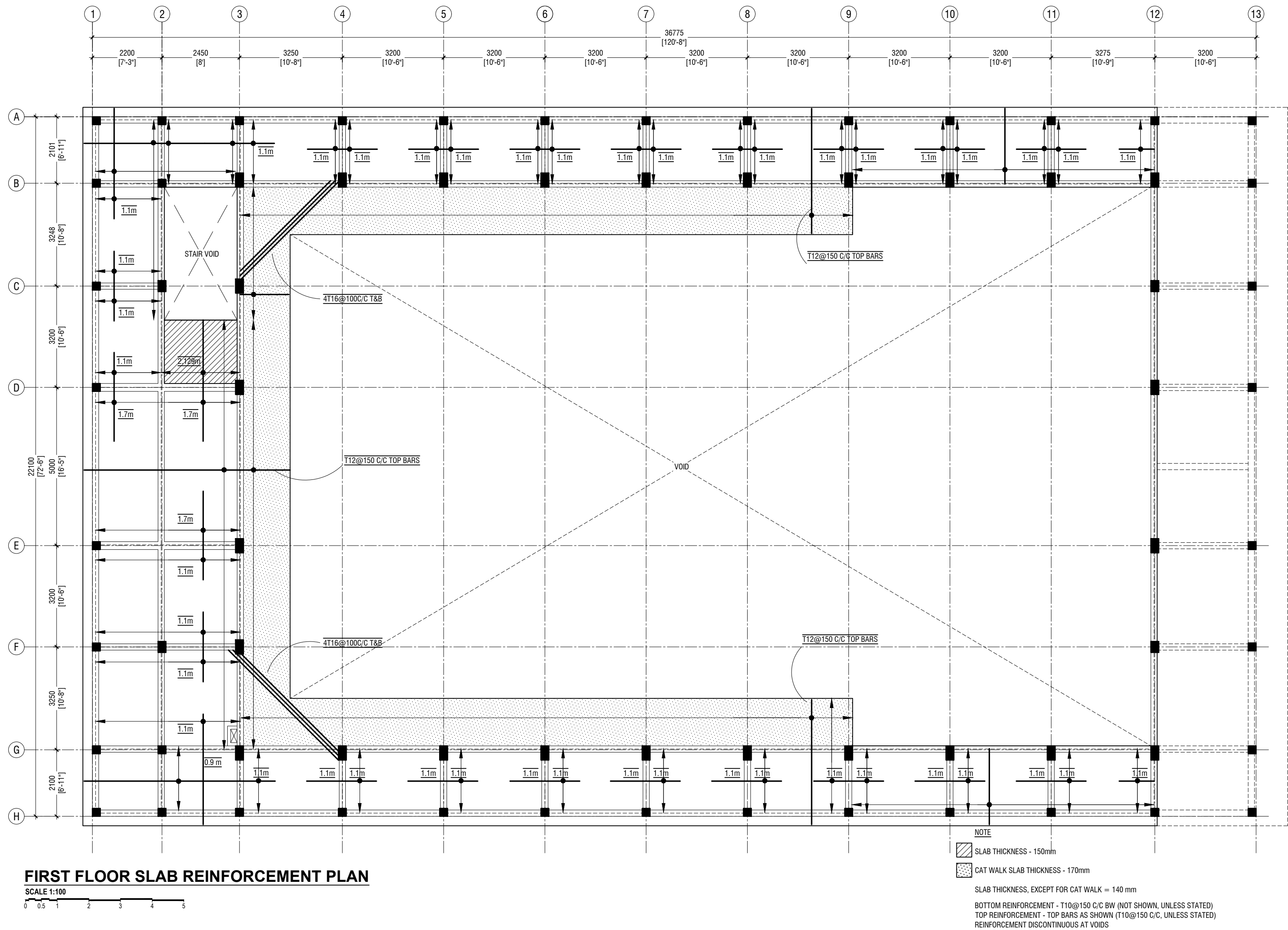

Aa Mathiveri School Hall  
Client: Ministry of Education

Rev no	Date
1	20/05/2016
2	20/05/2016
3	20/05/2016
4	20/05/2016
5	20/05/2016
6	20/05/2016
7	20/05/2016
8	20/05/2016
9	20/05/2016
10	20/05/2016
11	20/05/2016
12	20/05/2016
13	20/05/2016
14	20/05/2016
15	20/05/2016
16	20/05/2016
17	20/05/2016
18	20/05/2016
19	20/05/2016
20	20/05/2016
21	20/05/2016
22	20/05/2016
23	20/05/2016
24	20/05/2016
25	20/05/2016
26	20/05/2016
27	20/05/2016
28	20/05/2016
29	20/05/2016
30	20/05/2016
31	20/05/2016
32	20/05/2016
33	20/05/2016
34	20/05/2016
35	20/05/2016
36	20/05/2016
37	20/05/2016
38	20/05/2016
39	20/05/2016
40	20/05/2016
41	20/05/2016
42	20/05/2016
43	20/05/2016
44	20/05/2016
45	20/05/2016
46	20/05/2016
47	20/05/2016
48	20/05/2016
49	20/05/2016
50	20/05/2016
51	20/05/2016
52	20/05/2016
53	20/05/2016
54	20/05/2016
55	20/05/2016
56	20/05/2016
57	20/05/2016
58	20/05/2016
59	20/05/2016
60	20/05/2016
61	20/05/2016
62	20/05/2016
63	20/05/2016
64	20/05/2016
65	20/05/2016
66	20/05/2016
67	20/05/2016
68	20/05/2016
69	20/05/2016
70	20/05/2016
71	20/05/2016
72	20/05/2016
73	20/05/2016
74	20/05/2016
75	20/05/2016
76	20/05/2016
77	20/05/2016
78	20/05/2016
79	20/05/2016
80	20/05/2016
81	20/05/2016
82	20/05/2016
83	20/05/2016
84	20/05/2016
85	20/05/2016
86	20/05/2016
87	20/05/2016
88	20/05/2016
89	20/05/2016
90	20/05/2016
91	20/05/2016
92	20/05/2016
93	20/05/2016
94	20/05/2016
95	20/05/2016
96	20/05/2016
97	20/05/2016
98	20/05/2016
99	20/05/2016
100	20/05/2016

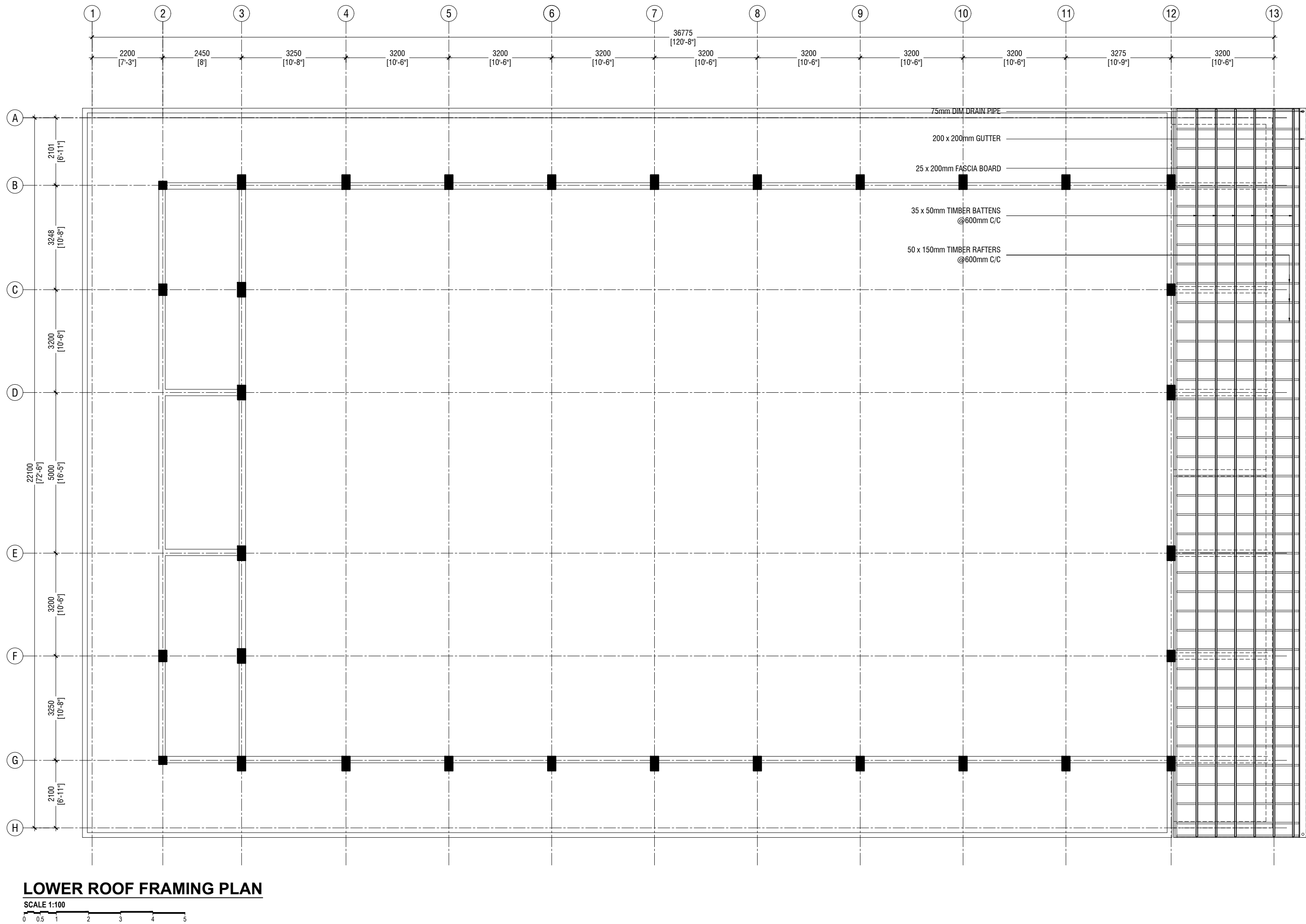

RYAN PRIVATE LIMITED  
t: +960335049 f: +9603310776  
e: info@ryan.com.mv  
w: www.ryan.com.mv  
3rd floor, H. Azumi, Aareememoggu, Male'

Title: Lower Roof Framing Plan  
Page: S-06/12

Aa.Mathiveri School Hall  
Client: Ministry of Education  
Project Number: RI/2020/006  
Architect: Aareememoggu  
Engineer: Mohamed Ibrahim Sharief  
Drawn by: Maryam Leevan Jaleel  
Services: Alhadi Ahmed  
Rev no  
Date

The contents of these drawings remain as a property of RYAN Private Limited. Any use other than those expressly stated is a violation of this copyright.

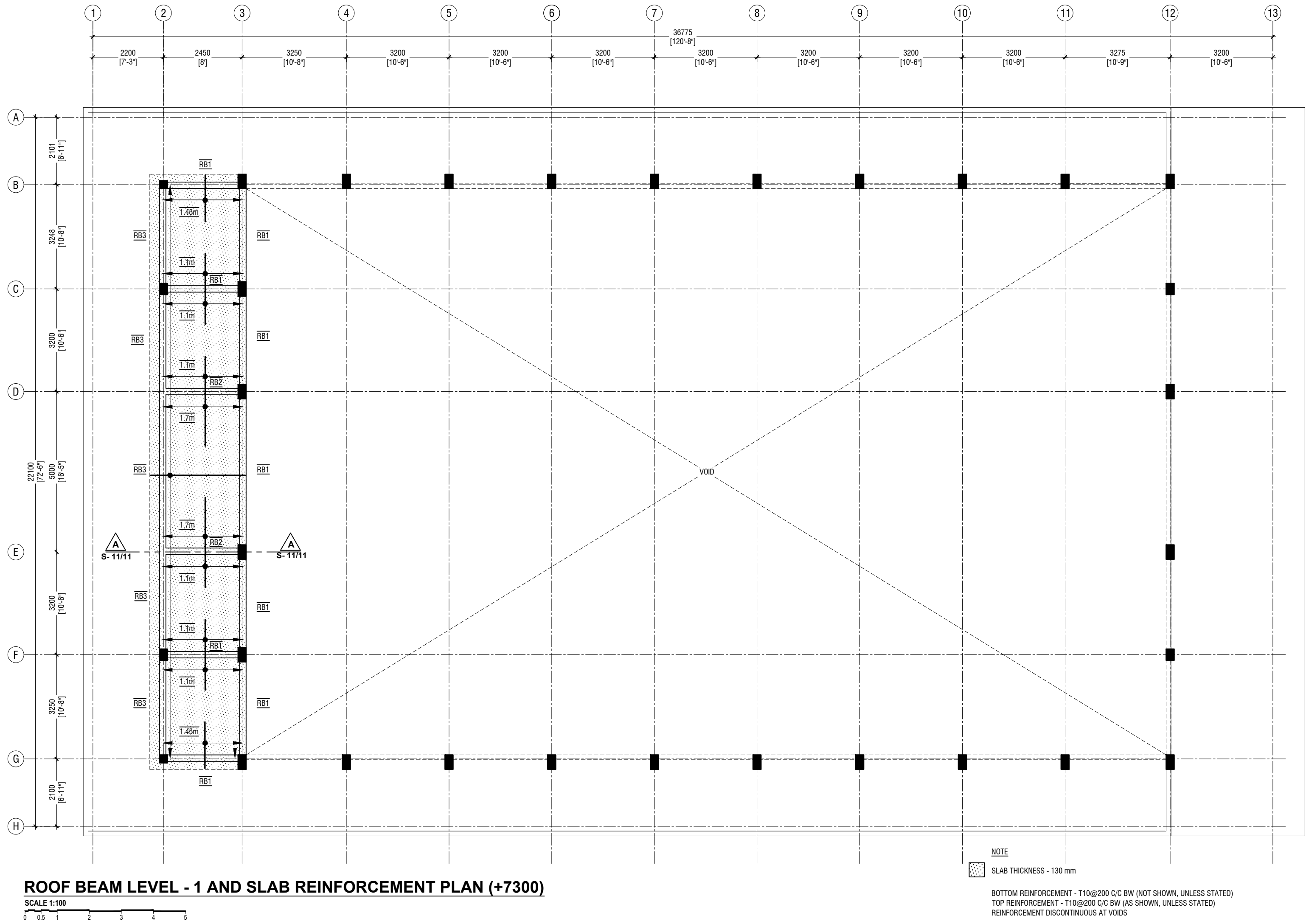

**Aa Mathveri School Hall**  
**Client: Ministry of Education**

Project Number: RI/2020/006  
Drawing No: S-07/12  
Architect: Maryam Insha Sharief  
Engineer: Mohamed Muthalib Waleed  
Drawn by: Maryam Leevan Jaleel  
Services: Alkhatir Ahmed  
Inspector:

Rev no	Date
--	-----
--	-----
--	-----

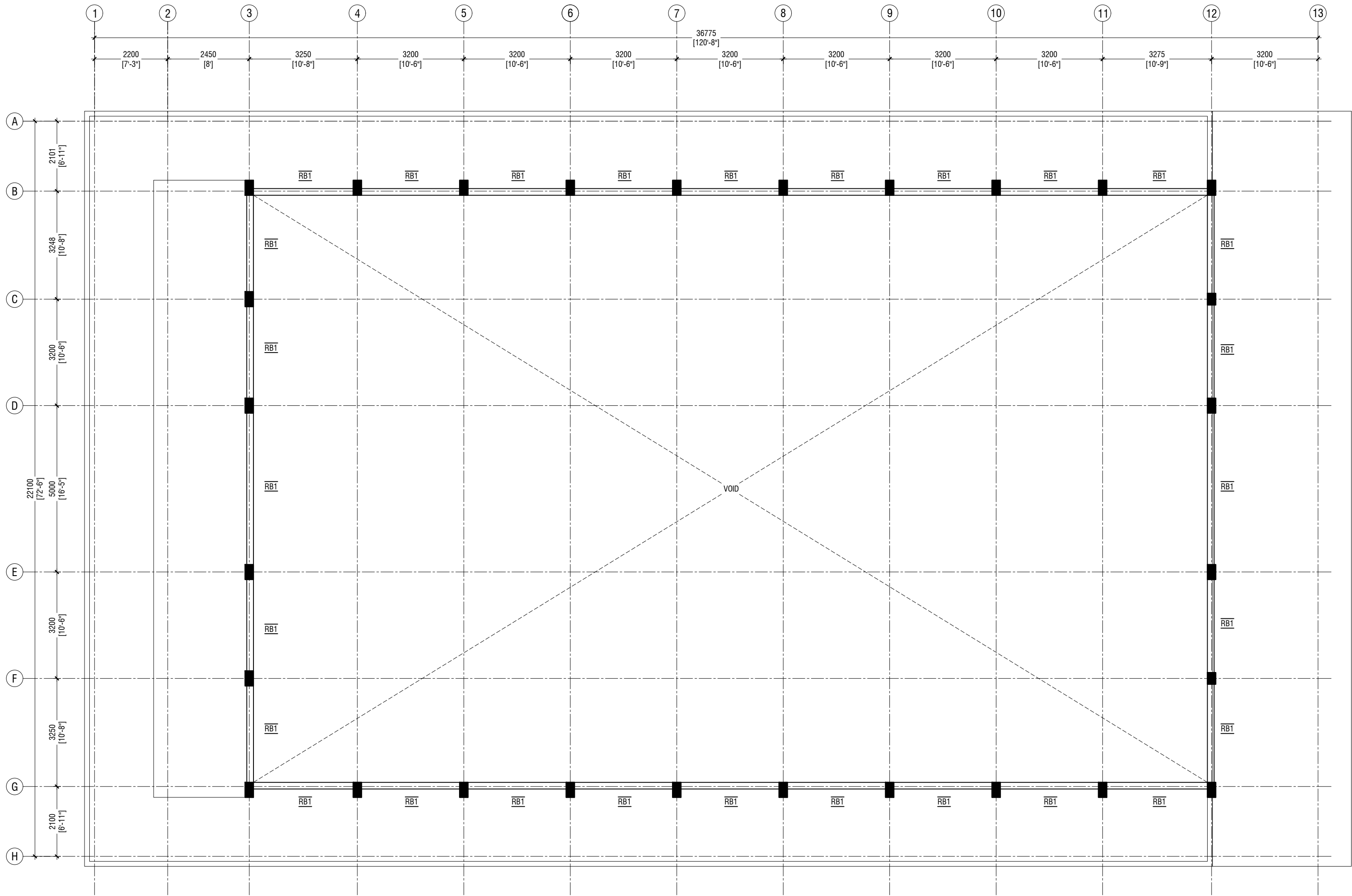

ROOF BEAM LEVEL - 2 PLAN (+8200)

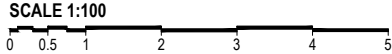

NOTE:

COLUMN SIZES	
C1	: 250 x 250 mm
C2	: 250 x 450 mm
C3	: 250 x 350 mm
COVER	: 40mm
BEAM SIZES	
B1	: 200x450 mm
B1A	: 200x450 mm
B2	: 200x400 mm
B3	: 250x450 mm
B4	: 200x400 mm
RB1	: 200x300 mm
RB2	: 200x400 mm (SUPPORT)
RB3	: 200x300 mm
COVER	: 35mm
CONCRETE GRADE 30 = MPa	

Aa.Mathiveri School Hall  
Client: Ministry of Education

Project Number: RI/2020/006  
Architect: Aa Mathiveri School  
Engineer: Mohamed Muthalib Waleed  
Drawn by: Maryam Leevan Jaleel  
Checked by: Alhadi Ahmed

Rev no	Date
--	----
--	----
--	----



RYAN PRIVATE LIMITED  
t: +960335049 f: +960330776  
e: info@ryan.com.mv  
w: www.ryan.com.mv  
3rd floor, H. Azumi, Ameeremogga, Male

Title: Roof Beam Level - 2  
Plan

Page: S-08/12

The contents of these drawings remain as a property of RYAN PRIVATE LIMITED. Any use other than those expressly stated is a violation of this copyright.





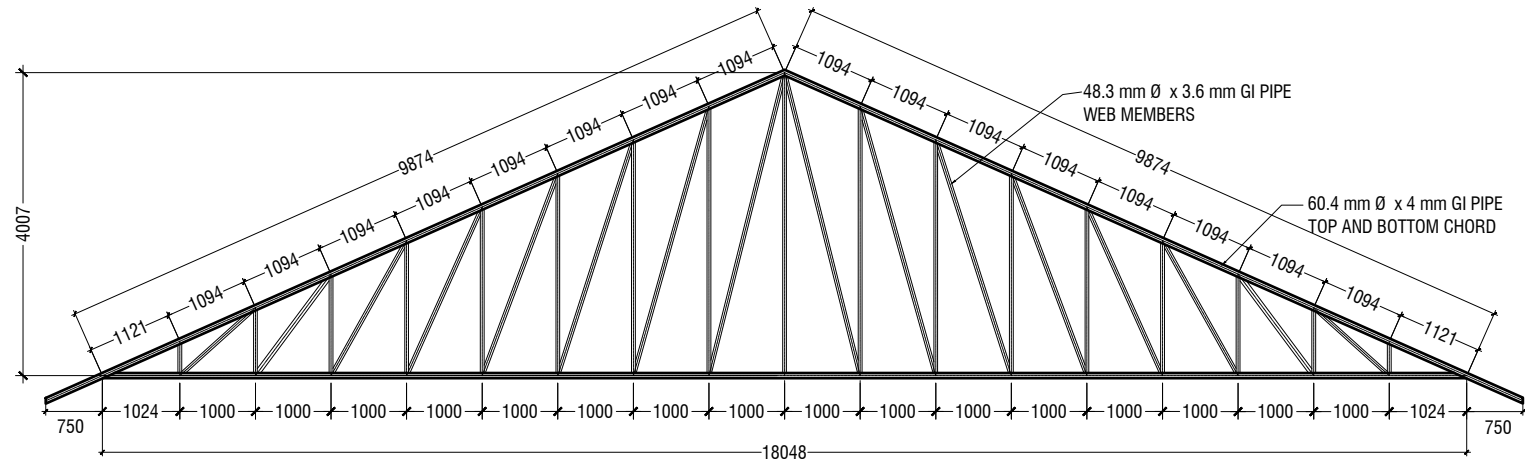

**TRUSS TYPE TR1**

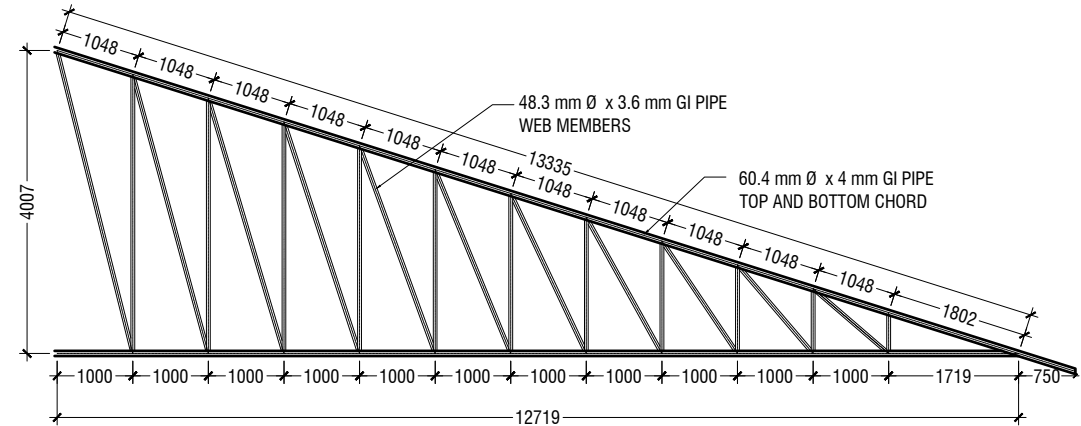

**TRUSS TYPE TR2**

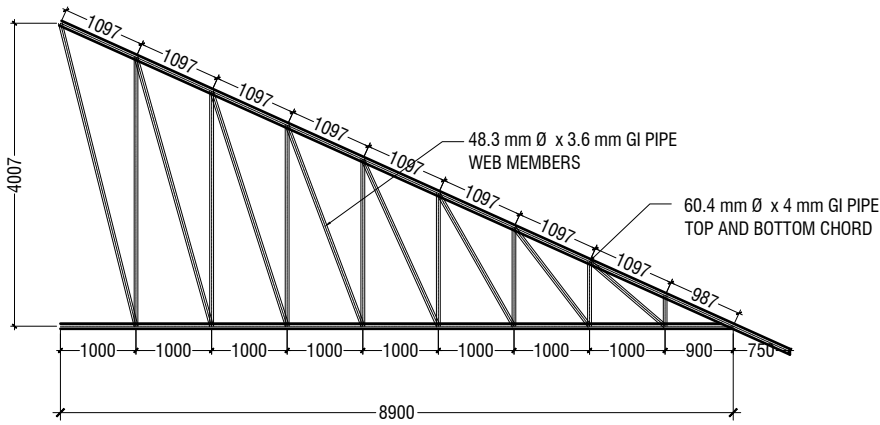

**TRUSS TYPE TR3**

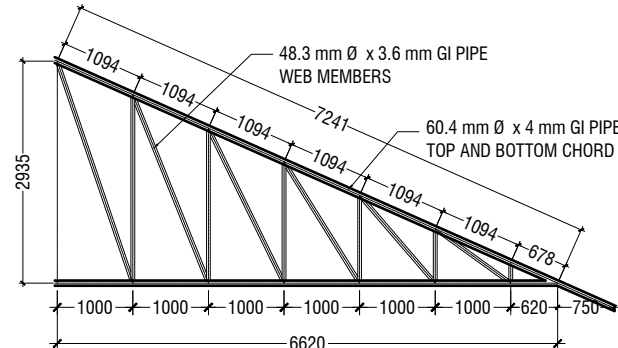

**TRUSS TYPE TR4**

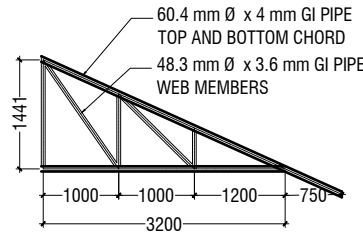

**TRUSS TYPE TR5**

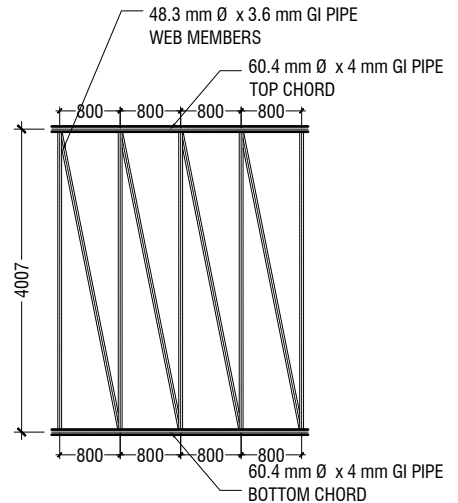

**TRUSS TYPE TR6**

**NOTE**  
**CORROSION PROTECTION: GALVANIZED COATING**  
**THICKNESS SHALL NOT BE LESS THAN 80 MICRONS**  
**ALL FILLET WELDS TO BE 4mm THICK**  
**CONTRACTOR AND CONSULTANT TO CONFIRM ON SITE**  
**TRUSS SPAN AND DIMENSIONS BEFORE FABRICATION**

**ROOF TRUSS DETAILS**

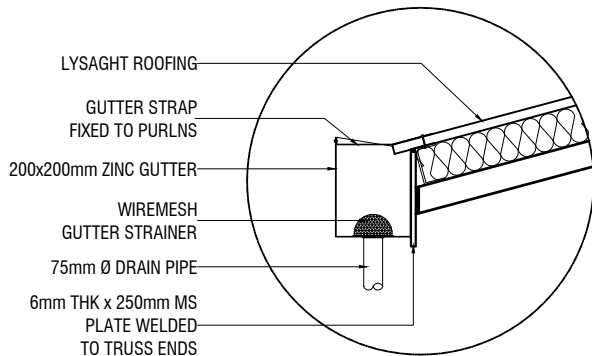
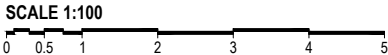

**GUTTER/FASCIA DETAIL**

SCALE 1:20

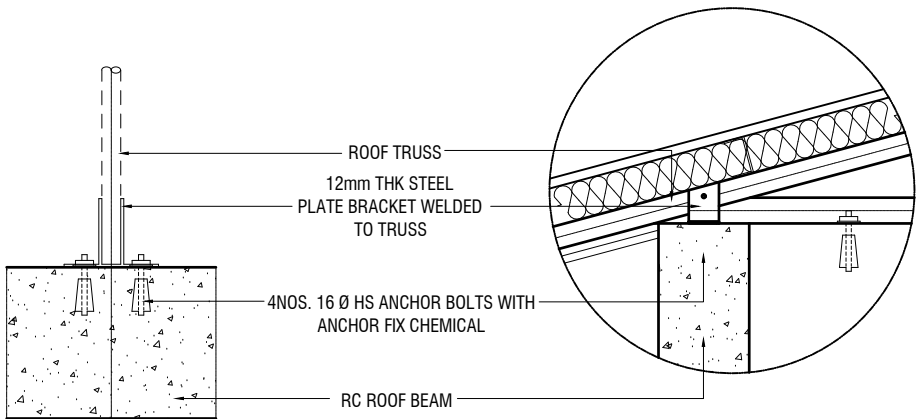

**ELEVATION**

SCALE 1:20

**SECTION**

SCALE 1:20

**TYPICAL TRUSS FIXING DETAILS**



Aa Mathiveri School Hall  
 Client: Ministry of Education

Project Number: RI/2020/006	Date
Date: May 2021	
Architect: Maryam Iqbal Shereef	
Engineer: Mohamed Muththalib Waleed	
Drawn by: Maryam Lavean Jaleel	
Services: Alshath Ahmed	
Interior: -	



RYIAN PRIVATE LIMITED

t: +9603315049 f: +9603310776  
 e: info@riyan.com.mv  
 w: www.riyan.com.mv  
 3rd floor, H. Azum, Ammeenemagu, Male'

Title: Roof Truss Details

	DIMENSION	REINFORCEMENT (L x B x D)
F1	800 X 800 X 300	T12@150 C/C B/W
F2	1200 x 1200 x 300	T12@150 C/C B/W
F3	1400 x 1400 x 300	T12@150 C/C B/W
F4	1900 x 1900 x 300	T16@150 C/C B/W

FOUNDATION DEPTH = 1200mm

NOTE:-

COVER TO FOUNDATION = 50mm  
COVER TO COLUMNS = 40mm  
COVER TO BEAMS = 35mm  
LAPS = Ø OF BAR x 45  
BEAMS @END SUPPORT = Ø OF BAR x 12

CONCRETE GRADE 30= MPa

FOUNDATION PADS

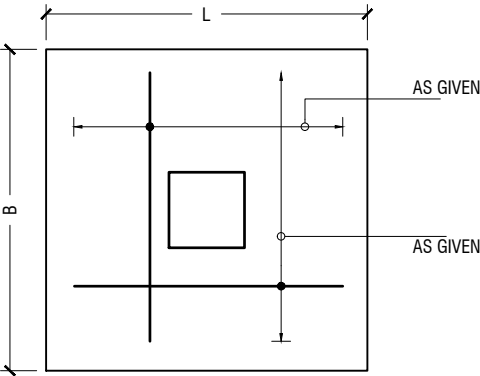

PLAN

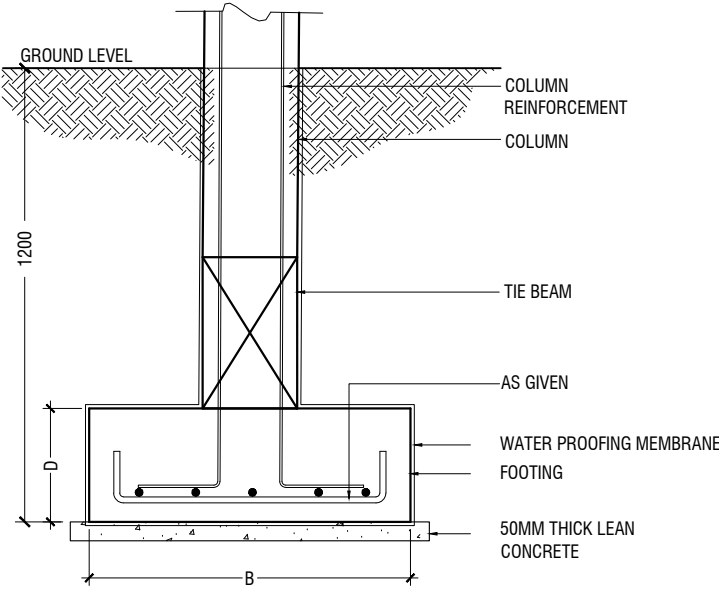

SECTION  
FOOTING DETAILS

STRUCTURAL DETAILS

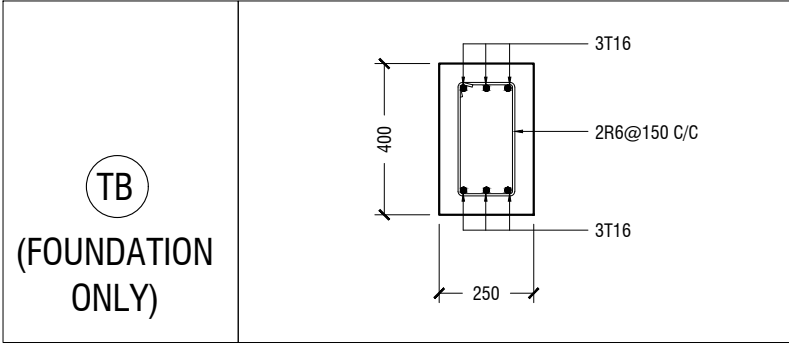
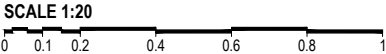

FOUNDATION DETAILS

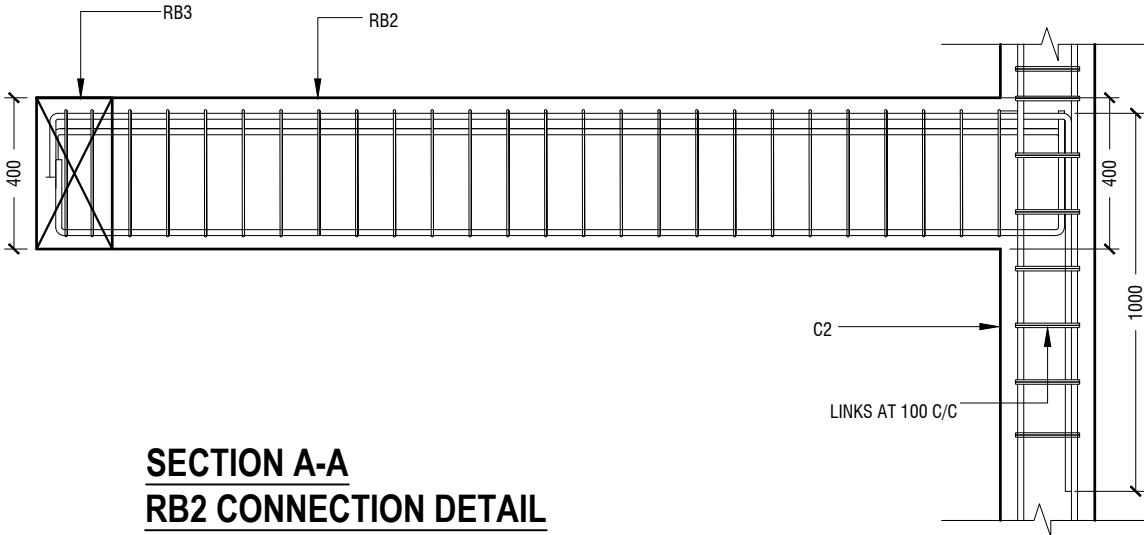

SECTION A-A  
RB2 CONNECTION DETAIL

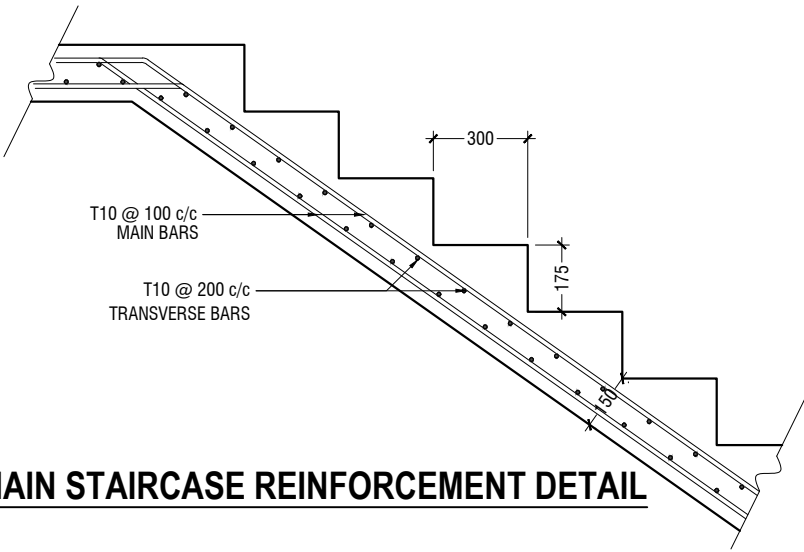

MAIN STAIRCASE REINFORCEMENT DETAIL

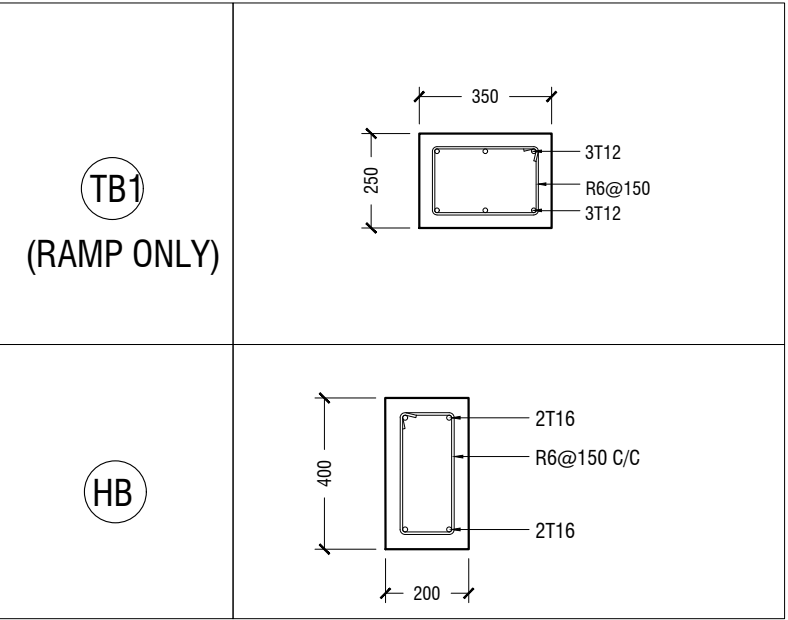

STAIRCASE HALF LANDING BEAM

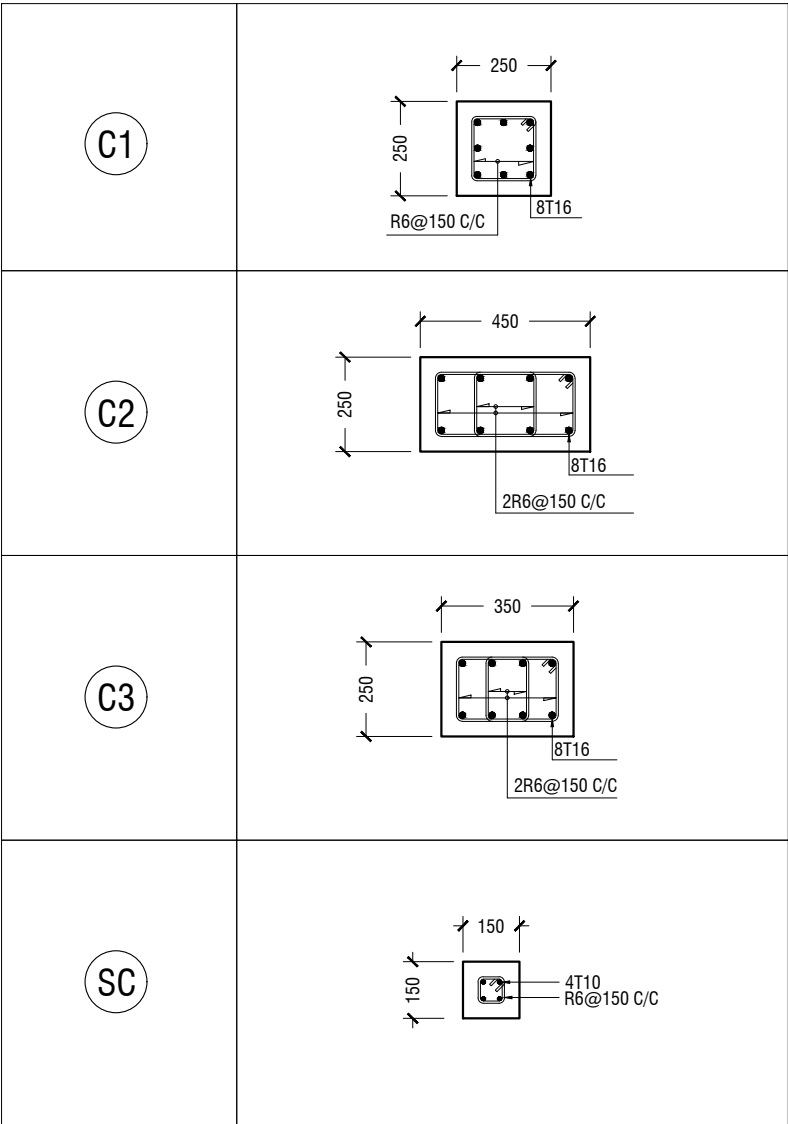

COLUMN DETAIL

