

NOTES:

1. STRUCTURAL ELEMENTS TO BE CONSTRUCTED TO C&S' DESIGN,DETAILS AND SECTIONS.
2. ALL WET AND SEMI WET AREAS TO HAVE DRAINAGE OUTLETS. MAIN CONTRACTOR AND C&S TO PROPOSE ON THE WATER SUPPLY AND DISCHARGE TO THE SEWER.
3. MAIN CONTRACTOR AND THE WATERPROOFING SPECIALIST TO INSPECT ALL SURFACES TO RECEIVE WATERPROOFING AND TO INFORM CONSULTANTS IF THERE IS ANY CONDITION, WHICH PREVENTS THE PROPER APPLICATION OF THE WATERPROOFING MATERIALS.
4. MAIN CONTRACTOR TO ENSURE ALL AREAS EXPOSED TO CONDENSATION OR IMMERSED IN WATER TO BE WATERPROOFED. MAIN CONTRACTOR TO RAISE TO CONSULTANTS IF THERE ARE DEVIATION OR DISCREPANCIES.

CLIENT
SH. FOAKAIDHOO
COUNCIL

PROJECT
PROPOSED
COMMUNITY CENTER
SH. FOAKAIDHOO



SP14512018
CONTACT: 7902490

Architect	Ayse
Structure	Zuhail&Haady
Date	July 2019
DWG NO -	P-01

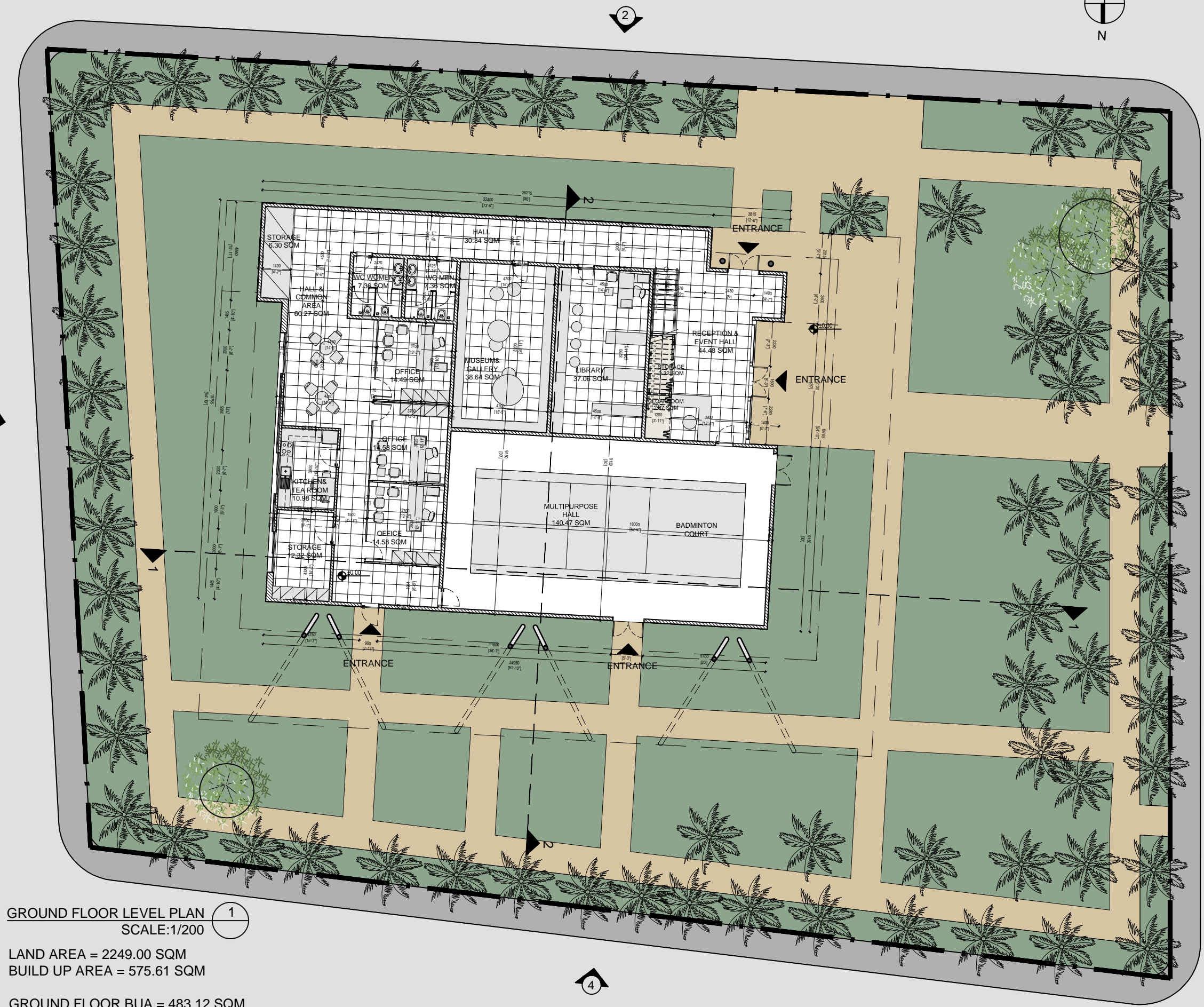

GROUND FLOOR LEVEL PLAN 1
SCALE:1/200
LAND AREA = 2249.00 SQM
BUILD UP AREA = 575.61 SQM
GROUND FLOOR BUA = 483.12 SQM

Copyrighted -All rights reserved. No part of this design to be altered or reproduced without written permission from TRUSTENG.

NOTES:

1. STRUCTURAL ELEMENTS TO BE CONSTRUCTED TO C&S' DESIGN,DETAILS AND SECTIONS.
2. ALL WET AND SEMI WET AREAS TO HAVE DRAINAGE OUTLETS. MAIN CONTRACTOR AND C&S TO PROPOSE ON THE WATER SUPPLY AND DISCHARGE TO THE SEWER.
3. MAIN CONTRACTOR AND THE WATERPROOFING SPECIALIST TO INSPECT ALL SURFACES TO RECEIVE WATERPROOFING AND TO INFORM CONSULTANTS IF THERE IS ANY CONDITION, WHICH PREVENTS THE PROPER APPLICATION OF THE WATERPROOFING MATERIALS.
4. MAIN CONTRACTOR TO ENSURE ALL AREAS EXPOSED TO CONDENSATION OR IMMersed IN WATER TO BE WATERPROOFED. MAIN CONTRACTOR TO RAISE TO CONSULTANTS IF THERE ARE DEVIATION OR DISCREPANCIES.

CLIENT
SH. FOAKAIDHOO
COUNCIL

PROJECT
PROPOSED
COMMUNITY CENTER
SH. FOAKAIDHOO



SP14512018
CONTACT: 7902490

Architect	Ayşe
Structure	
Date	September 2019
DWG NO -	P01

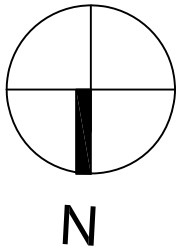

2

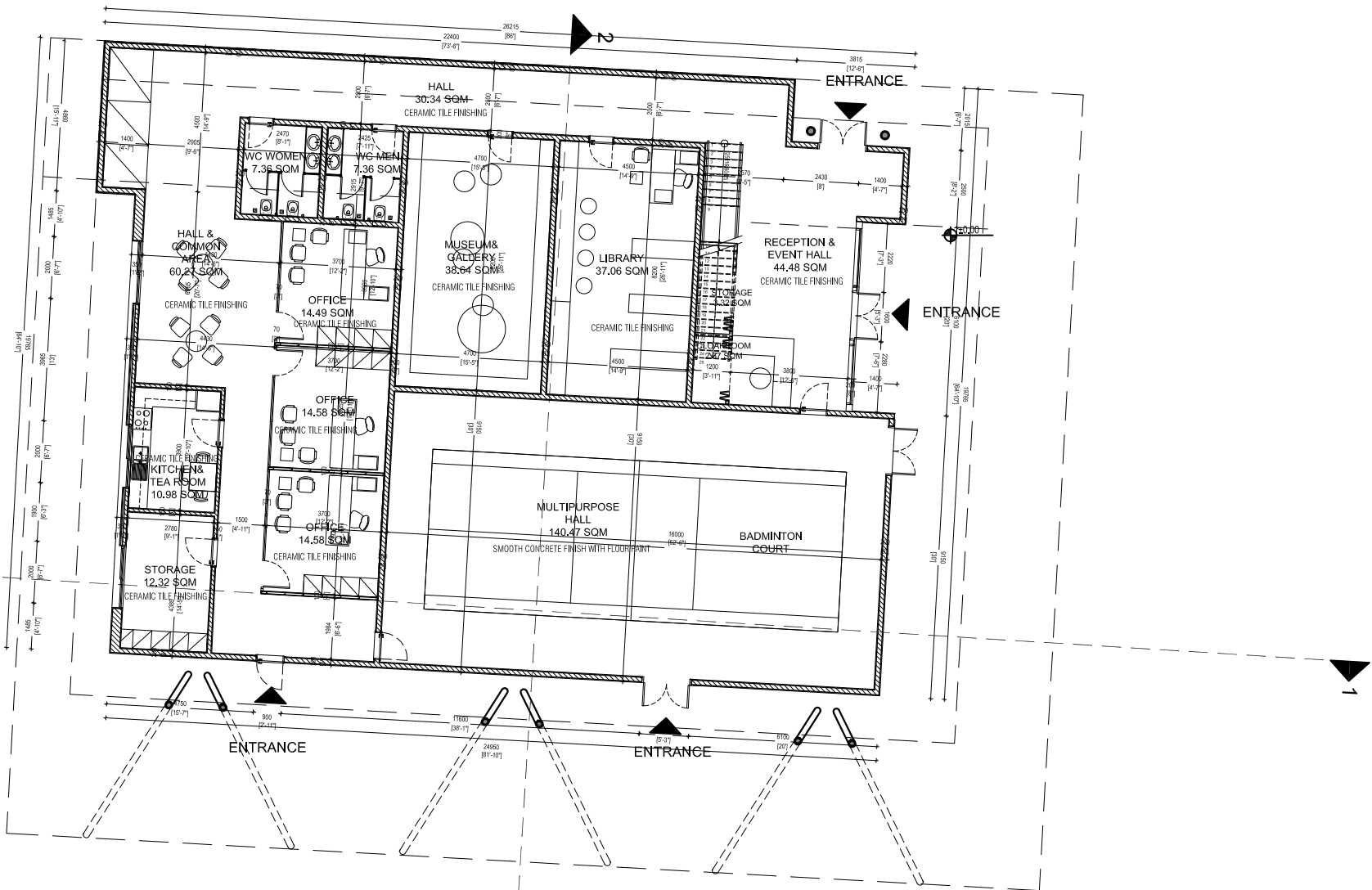

GROUND FLOOR PLAN
SCALE:1/200

1

4

Copyrighted -All rights reserved. No part of this design to be altered or reproduced without written permission from TRUSTENG.

1. STRUCTURAL ELEMENTS TO BE CONSTRUCTED TO C&S' DESIGN,DETAILS AND SECTIONS.
2. ALL WET AND SEMI WET AREAS TO HAVE DRAINAGE OUTLETS. MAIN CONTRACTOR AND C&S TO PROPOSE ON THE WATER SUPPLY AND DISCHARGE TO THE SEWER.
3. MAIN CONTRACTOR AND THE WATERPROOFING SPECIALIST TO INSPECT ALL SURFACES TO RECEIVE WATERPROOFING AND TO INFORM CONSULTANTS IF THERE IS ANY CONDITION, WHICH PREVENTS THE PROPER APPLICATION OF THE WATERPROOFING MATERIALS.
4. MAIN CONTRACTOR TO ENSURE ALL AREAS EXPOSED TO CONDENSATION OR IMMERSED IN WATER TO BE WATERPROOFED. MAIN CONTRACTOR TO RAISE TO CONSULTANTS IF THERE ARE DEVIATION OR DISCREPANCIES.

CLIENT
SH. FOAKAIDHOO COUNCIL

PROJECT
**PROPOSED
COMMUNITY CENTER
SH. FOAKAIDHOO**

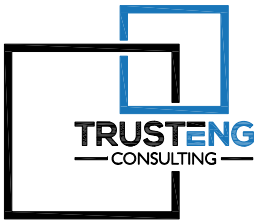

SPI4512018
CONTACT: 7902490

Architect	Ayşe
Structure	
Date	September 2019
DWG NO -	P02

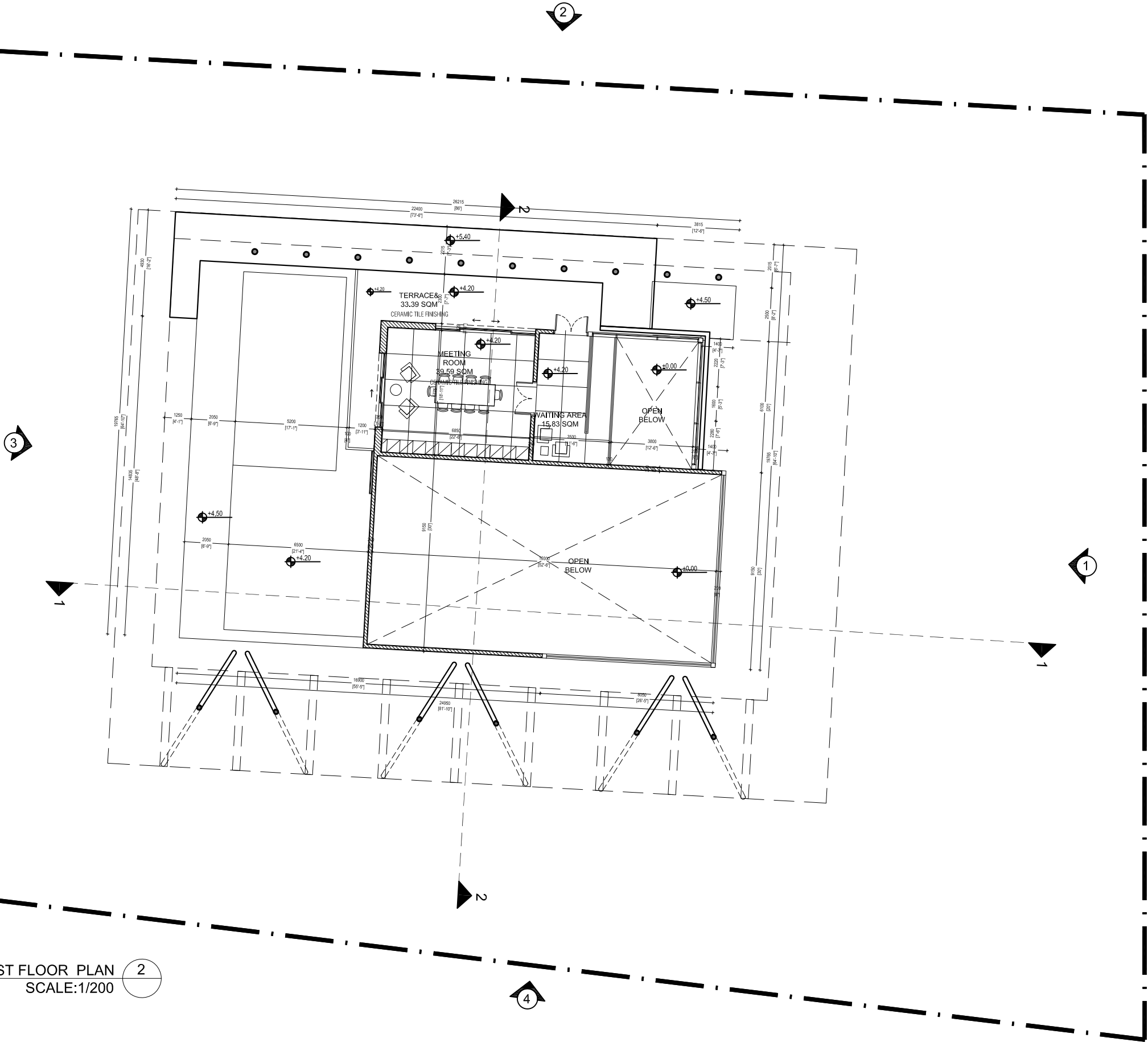
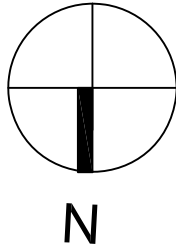

FIRST FLOOR PLAN 2
SCALE:1/200

Copyrighted -All rights reserved. No part of this design to be altered or reproduced without written permission from TRUSTENG.

NOTES:

1. STRUCTURAL ELEMENTS TO BE CONSTRUCTED TO C&S' DESIGN,DETAILS AND SECTIONS.
2. ALL WET AND SEMI WET AREAS TO HAVE DRAINAGE OUTLETS. MAIN CONTRACTOR AND C&S TO PROPOSE ON THE WATER SUPPLY AND DISCHARGE TO THE SEWER.
3. MAIN CONTRACTOR AND THE WATERPROOFING SPECIALIST TO INSPECT ALL SURFACES TO RECEIVE WATERPROOFING AND TO INFORM CONSULTANTS IF THERE IS ANY CONDITION, WHICH PREVENTS THE PROPER APPLICATION OF THE WATERPROOFING MATERIALS.
4. MAIN CONTRACTOR TO ENSURE ALL AREAS EXPOSED TO CONDENSATION OR IMMERSED IN WATER TO BE WATERPROOFED. MAIN CONTRACTOR TO RAISE TO CONSULTANTS IF THERE ARE DEVIATION OR DISCREPANCIES.

*** PLEASE REFER TO SECOND OR FOURTH ELEVATION FOR MATERIAL KEY FOR FINISHES.

CLIENT

SH . FOAKAIDHOO COUNCIL

PROJECT

PROPOSED COMMUNITY CENTER

SH . FOAKAIDHOO



SP14512018
CONTACT: 7902490

Architect Ayse

Structure

Date September 2019

DWG NO - P03

+54033

ROOF LEVEL
FFL +12850

ALUMINUM ROOF TO BE SUPPLIED
AND INSTALLED BY OTHERS, ALL
ROOF STRUCTURAL ELEMENTS
TO BE CONSTRUCTED TO C&S'
DESIGN,DETAILS AND SECTIONS

CURTAIN WALL TO BE SUPPLIED
AND INSTALLED BY OTHERS,
ACCORDING TO FACADE
CONSULTANTS' AND C&S'
DESIGN,DETAILS AND SECTIONS

+51063

+50223

+49318

+48983

+48083

+46683

+46583

+45683

FIRST FLOOR LEVEL
FFL +4200

+44283

+43683

FOAKAIDHOO
COMMUNITY
CENTER

GROUND FLOOR LEVEL
FFL ±0000

LOUVERS FOR
VENTILATION

PREFAB / MASONRY WALL
TO BE SUPPLIED OR
INSTALLED BY OTHERS

STEEL SUPPORT TO BE
SUPPLIED AND INSTALLED
BY OTHERS, ACCORDING
TO C&S' DESIGN,DETAILS
AND SECTIONS

ELEVATION
SCALE:1/100

1

Copyrighted -All rights reserved. No part of this design to be altered or reproduced without written permission from TRUSTENG.

NOTES:

1. STRUCTURAL ELEMENTS TO BE CONSTRUCTED TO C&S' DESIGN,DETAILS AND SECTIONS.
2. ALL WET AND SEMI WET AREAS TO HAVE DRAINAGE OUTLETS. MAIN CONTRACTOR AND C&S TO PROPOSE ON THE WATER SUPPLY AND DISCHARGE TO THE SEWER.
3. MAIN CONTRACTOR AND THE WATERPROOFING SPECIALIST TO INSPECT ALL SURFACES TO RECEIVE WATERPROOFING AND TO INFORM CONSULTANTS IF THERE IS ANY CONDITION, WHICH PREVENTS THE PROPER APPLICATION OF THE WATERPROOFING MATERIALS.
4. MAIN CONTRACTOR TO ENSURE ALL AREAS EXPOSED TO CONDENSATION OR IMMERSSED IN WATER TO BE WATERPROOFED, MAIN CONTRACTOR TO RAISE TO CONSULTANTS IF THERE ARE DEVIATION OR DISCREPANCIES.

CLIENT

**SH . FOAKAIDHOO
COUNCIL**

PROJECT

**PROPOSED
COMMUNITY CENTER**

SH . FOAKAIDHOO



SP14512018
CONTACT: 7902490

Architect Ayse

Structure

Date September 2019

DWG NO -

P04

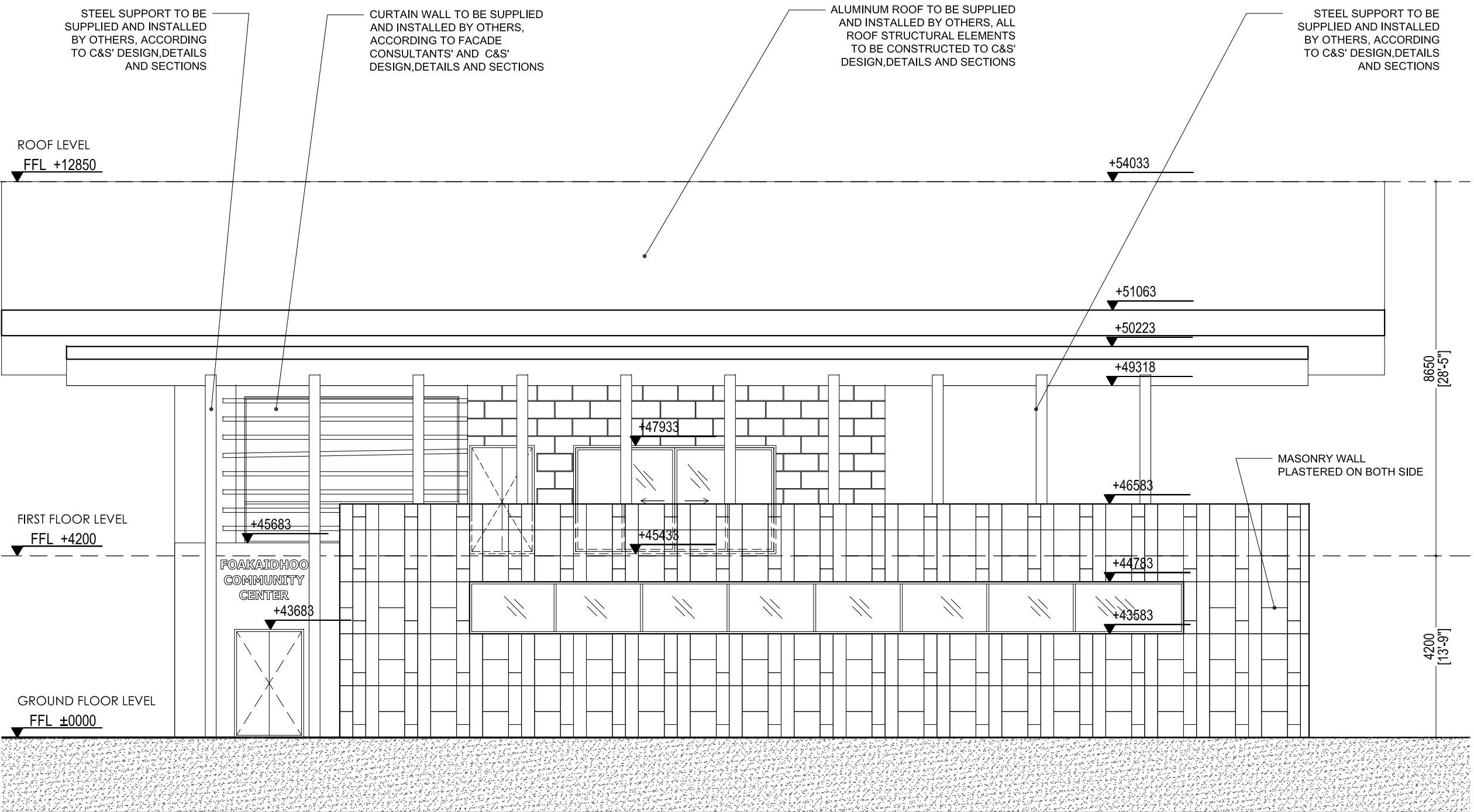

ELEVATION
SCALE:1/100

2

Copyrighted -All rights reserved. No part of this design to be altered or reproduced without written permission from TRUSTENG.

NOTES:

1. STRUCTURAL ELEMENTS TO BE CONSTRUCTED TO C&S' DESIGN,DETAILS AND SECTIONS.
2. ALL WET AND SEMI WET AREAS TO HAVE DRAINAGE OUTLETS. MAIN CONTRACTOR AND C&S TO PROPOSE ON THE WATER SUPPLY AND DISCHARGE TO THE SEWER.
3. MAIN CONTRACTOR AND THE WATERPROOFING SPECIALIST TO INSPECT ALL SURFACES TO RECEIVE WATERPROOFING AND TO INFORM CONSULTANTS IF THERE IS ANY CONDITION, WHICH PREVENTS THE PROPER APPLICATION OF THE WATERPROOFING MATERIALS.
4. MAIN CONTRACTOR TO ENSURE ALL AREAS EXPOSED TO CONDENSATION OR IMMERSED IN WATER TO BE WATERPROOFED. MAIN CONTRACTOR TO RAISE TO CONSULTANTS IF THERE ARE DEVIATION OR DISCREPANCIES.

CLIENT

SH . FOAKAIDHOO
COUNCIL

PROJECT

PROPOSED
COMMUNITY CENTER

SH . FOAKAIDHOO



SP14512018
CONTACT: 7902490

Architect Ayse

Structure

Date September 2019

DWG NO -

P05

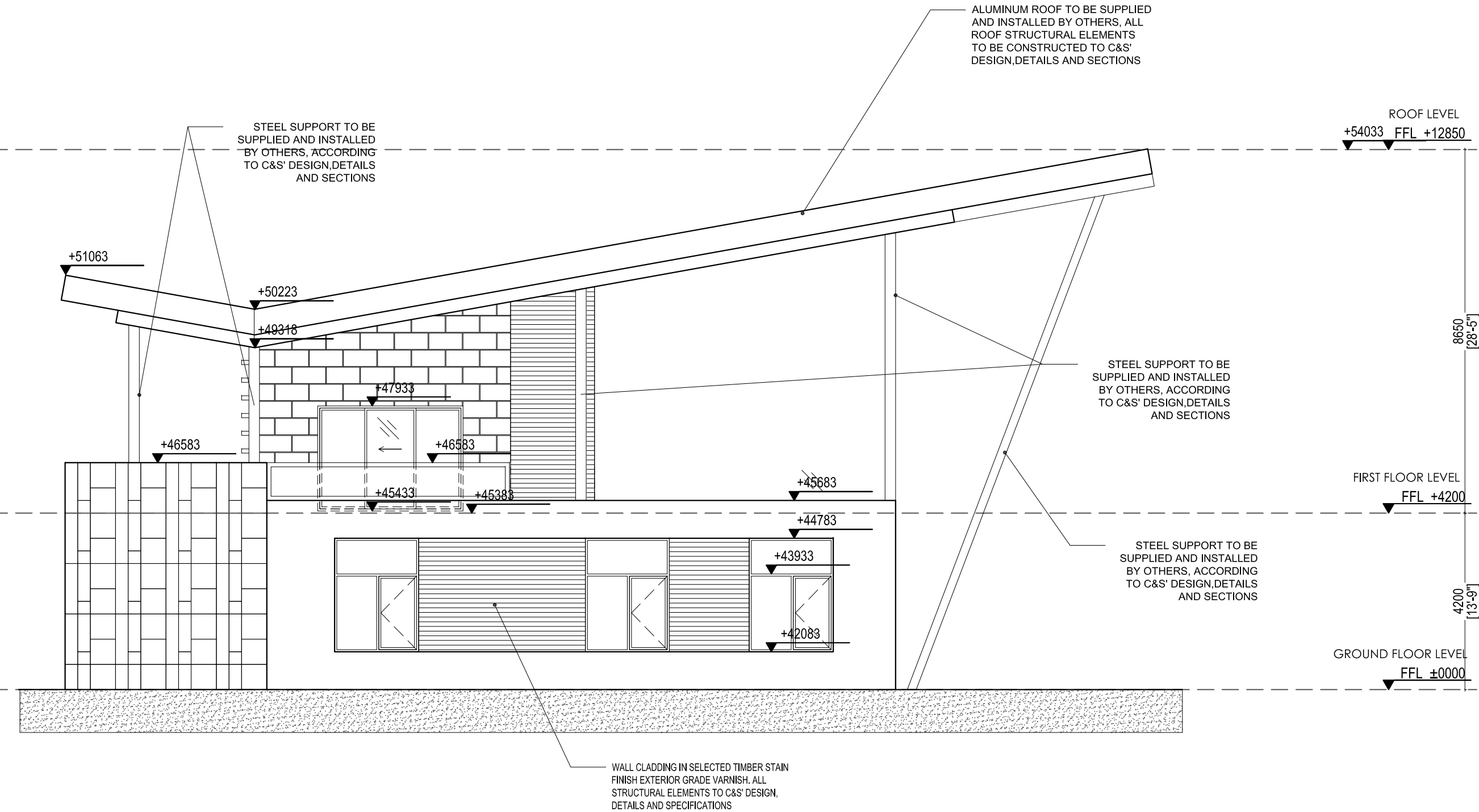

ELEVATION
SCALE:1/100

3

Copyrighted -All rights reserved. No part of this design to be altered or reproduced without written permission from TRUSTENG.

NOTES:

1. STRUCTURAL ELEMENTS TO BE CONSTRUCTED TO C&S' DESIGN,DETAILS AND SECTIONS.
2. ALL WET AND SEMI WET AREAS TO HAVE DRAINAGE OUTLETS. MAIN CONTRACTOR AND C&S TO PROPOSE ON THE WATER SUPPLY AND DISCHARGE TO THE SEWER.
3. MAIN CONTRACTOR AND THE WATERPROOFING SPECIALIST TO INSPECT ALL SURFACES TO RECEIVE WATERPROOFING AND TO INFORM CONSULTANTS IF THERE IS ANY CONDITION, WHICH PREVENTS THE PROPER APPLICATION OF THE WATERPROOFING MATERIALS.
4. MAIN CONTRACTOR TO ENSURE ALL AREAS EXPOSED TO CONDENSATION OR IMMersed IN WATER TO BE WATERPROOFED. MAIN CONTRACTOR TO RAISE TO CONSULTANTS IF THERE ARE DEVIATION OR DISCREPANCIES.

CLIENT

SH . FOAKAIDHOO
COUNCIL

PROJECT

PROPOSED
COMMUNITY CENTER

SH . FOAKAIDHOO



SP14512018
CONTACT: 7902490

Architect Ayse

Structure

Date September 2019

DWG NO -

P06

ALUMINUM ROOF TO BE SUPPLIED
AND INSTALLED BY OTHERS, ALL
ROOF STRUCTURAL ELEMENTS
TO BE CONSTRUCTED TO C&S'
DESIGN,DETAILS AND SECTIONS

ROOF LEVEL
+54000 +12850

+52533

+48983

+46683

FIRST FLOOR LEVEL
FFL +4200

+42083

GROUND FLOOR LEVEL
FFL ±0000

LOUVERS FOR
VENTILATION

PREFAB / MASONRY WALL
TO BE SUPPLIED OR
INSTALLED BY OTHERS

+49317

+46583

+45683

8650
[28'-5"]

4200
[13'-9"]

ELEVATION
SCALE:1/100

4

Copyrighted -All rights reserved. No part of this design to be altered or reproduced without written permission from TRUSTENG.

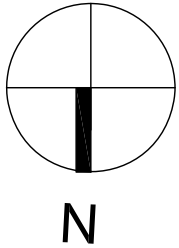

NOTES:

1. STRUCTURAL ELEMENTS TO BE CONSTRUCTED TO C&S' DESIGN,DETAILS AND SECTIONS.
2. ALL WET AND SEMI WET AREAS TO HAVE DRAINAGE OUTLETS. MAIN CONTRACTOR AND C&S TO PROPOSE ON THE WATER SUPPLY AND DISCHARGE TO THE SEWER.
3. MAIN CONTRACTOR AND THE WATERPROOFING SPECIALIST TO INSPECT ALL SURFACES TO RECEIVE WATERPROOFING AND TO INFORM CONSULTANTS IF THERE IS ANY CONDITION, WHICH PREVENTS THE PROPER APPLICATION OF THE WATERPROOFING MATERIALS.
4. MAIN CONTRACTOR TO ENSURE ALL AREAS EXPOSED TO CONDENSATION OR IMMERSERD IN WATER TO BE WATERPROOFED. MAIN CONTRACTOR TO RAISE TO CONSULTANTS IF THERE ARE DEVIATION OR DISCREPANCIES.

CLIENT
SH . FOAKAIDHOO
COUNCIL

PROJECT
PROPOSED
COMMUNITY CENTER
SH . FOAKAIDHOO

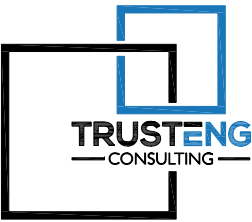

SP14512018
CONTACT: 7902490

Architect Ayse

Structure

Date September 2019

DWG NO - P07

Ø50 FRESH WATER PIPE (H)
1.5M DIA WATER WELL

PUMP

Ø50 FRESH WATER PIPE (H)

Ø1/2 FRESH WATER PIPE

Ø1/2 FRESH WATER PIPE

ENTRANCE

ENTRANCE

ENTRANCE

ENTRANCE

WATER SUPPLY LAYOUT
SCALE:1/200

1

Copyrighted -All rights reserved. No part of this design to be altered or reproduced without written permission from TRUSTENG.

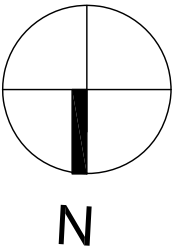

NOTES:

1. STRUCTURAL ELEMENTS TO BE CONSTRUCTED TO C&S' DESIGN,DETAILS AND SECTIONS.
2. ALL WET AND SEMI WET AREAS TO HAVE DRAINAGE OUTLETS. MAIN CONTRACTOR AND C&S TO PROPOSE ON THE WATER SUPPLY AND DISCHARGE TO THE SEWER.
3. MAIN CONTRACTOR AND THE WATERPROOFING SPECIALIST TO INSPECT ALL SURFACES TO RECEIVE WATERPROOFING AND TO INFORM CONSULTANTS IF THERE IS ANY CONDITION, WHICH PREVENTS THE PROPER APPLICATION OF THE WATERPROOFING MATERIALS.
4. MAIN CONTRACTOR TO ENSURE ALL AREAS EXPOSED TO CONDENSATION OR IMMersed IN WATER TO BE WATERPROOFED. MAIN CONTRACTOR TO RAISE TO CONSULTANTS IF THERE ARE DEVIATION OR DISCREPANCIES.

CLIENT
SH. FOAKAIDHOO COUNCIL

PROJECT
PROPOSED COMMUNITY CENTER
SH. FOAKAIDHOO



SP14512018
CONTACT: 7902490

Architect Ayse

Structure

Date September 2019

DWG NO - P08

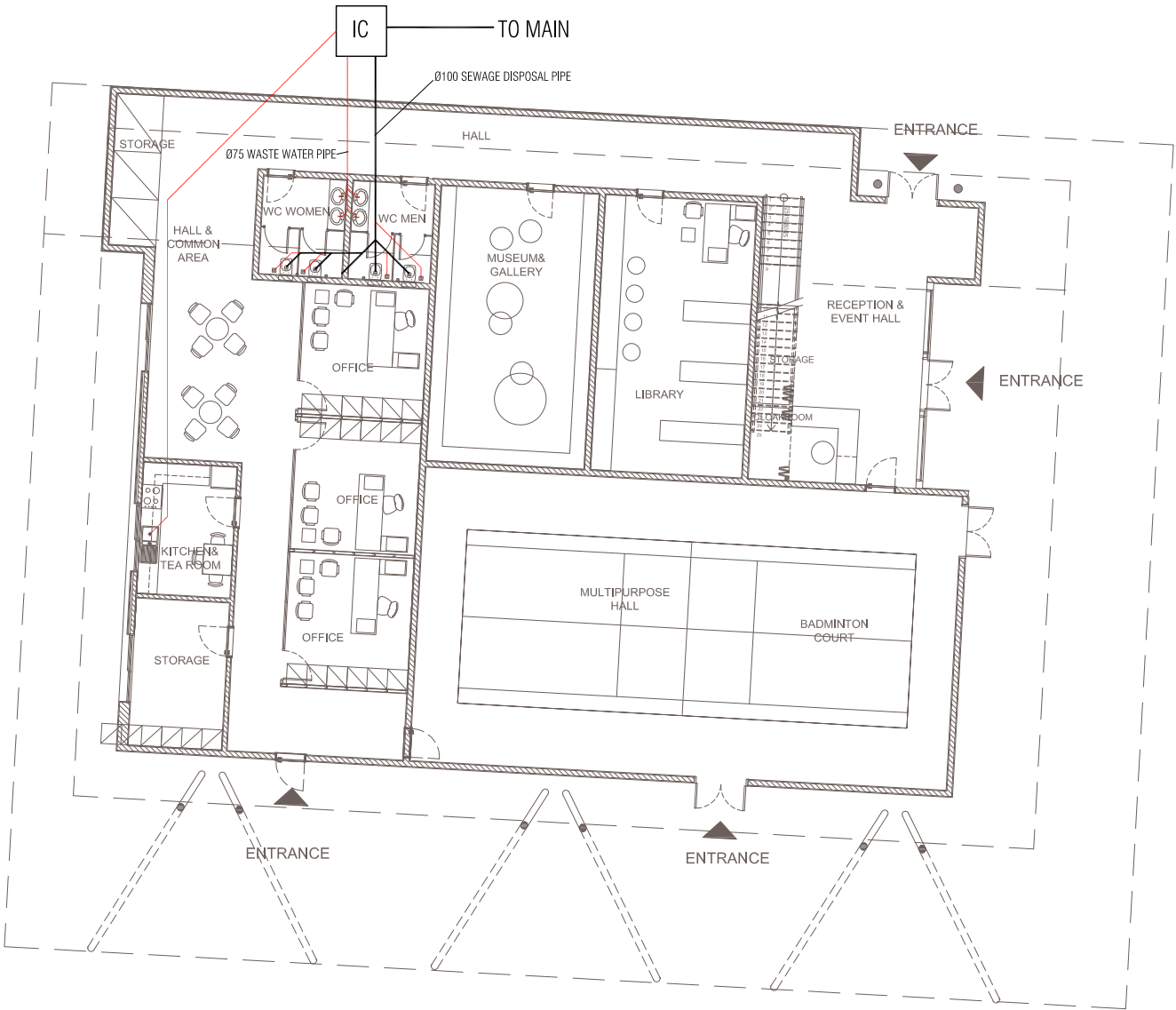

DRAINAGE LAYOUT 1
SCALE:1/200

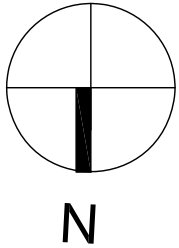

NOTES:

1. STRUCTURAL ELEMENTS TO BE CONSTRUCTED TO C&S' DESIGN,DETAILS AND SECTIONS.
2. ALL WET AND SEMI WET AREAS TO HAVE DRAINAGE OUTLETS. MAIN CONTRACTOR AND C&S TO PROPOSE ON THE WATER SUPPLY AND DISCHARGE TO THE SEWER.
3. MAIN CONTRACTOR AND THE WATERPROOFING SPECIALIST TO INSPECT ALL SURFACES TO RECEIVE WATERPROOFING AND TO INFORM CONSULTANTS IF THERE IS ANY CONDITION, WHICH PREVENTS THE PROPER APPLICATION OF THE WATERPROOFING MATERIALS.
4. MAIN CONTRACTOR TO ENSURE ALL AREAS EXPOSED TO CONDENSATION OR IMMERSED IN WATER TO BE WATERPROOFED. MAIN CONTRACTOR TO RAISE TO CONSULTANTS IF THERE ARE DEVIATION OR DISCREPANCIES.

CLIENT

**SH . FOAKAIDHOO
COUNCIL**

PROJECT

**PROPOSED
COMMUNITY CENTER**

SH . FOAKAIDHOO

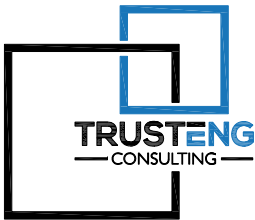

SP14512018
CONTACT: 7902490

Architect Ayse

Structure

Date September 2019

DWG NO -

P09

GROUND FLOOR ELECTRICAL LYOUT
SCALE:1/200

1

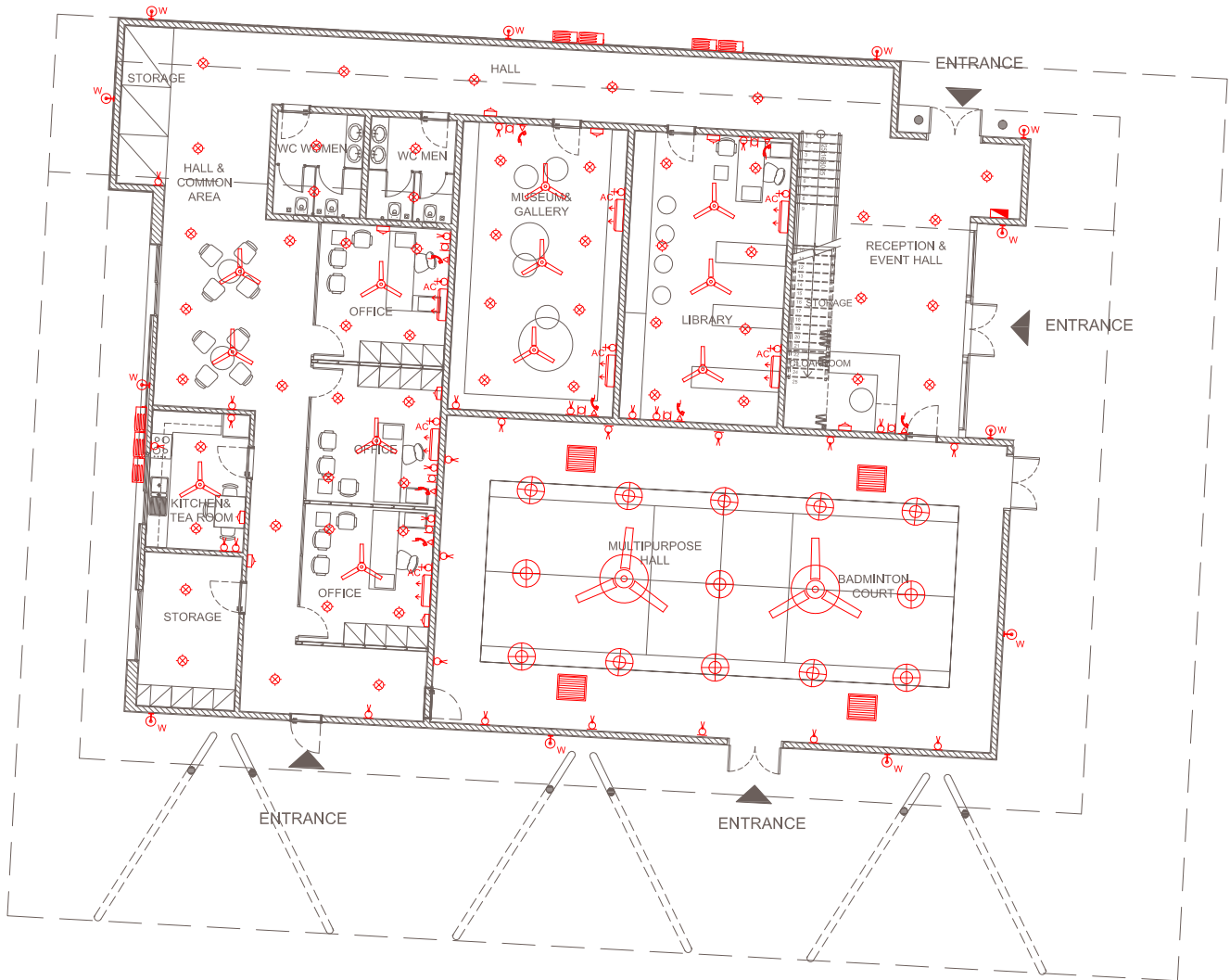

ELECTRICAL LEGEND	
	CEILING MOUNT LIGHT
	WEATHER PROOF CEILING MOUNT LIGHT
	WEATHER PROOF WALL MOUNT LIGHT
	TWO GANG SWITCH 1.2MH
	THREE GANG SWITCH 1.2MH
	ONE WAY SWITCH 1.2MH
	TELEPHONE SOCKET WITH NETWORK SOCKET
	WALL SOCKET OUTLET (SGL GNG 13A)
	WALL SOCKET OUTLET (DBL GNG 13A)
	WALL SOCKET OUTLET (SERVICE 15A)
	AC INDOOR UNIT
	AC OUT DOOR UNIT
	TV OUTLET
	D-BOARD
	EMERGENCY LIGHT WITH WALL SOCKET 13A SGL GNG(2400MM H)
	CEILING MOUNTED AIR CONDITIONER
	48" CEILING FAN
	BAY LIGHT
	1.5m Radius HVLS FAN

Copyrighted -All rights reserved. No part of this design to be altered or reproduced without written permission from TRUSTENG.

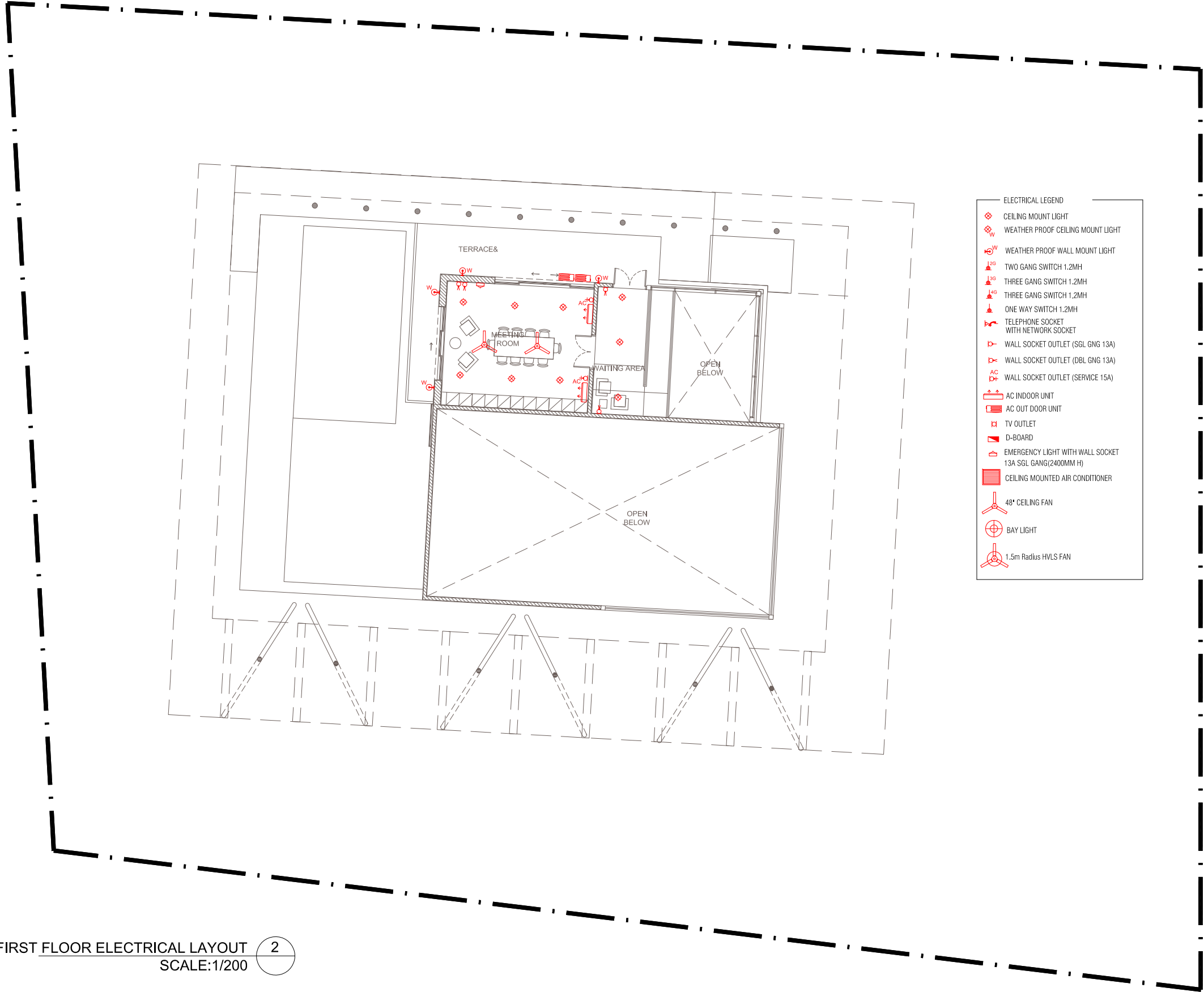
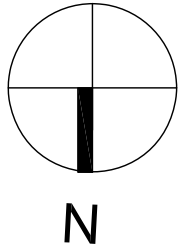

- ELECTRICAL LEGEND
- CEILING MOUNT LIGHT
 - WEATHER PROOF CEILING MOUNT LIGHT
 - WEATHER PROOF WALL MOUNT LIGHT
 - TWO GANG SWITCH 1.2MH
 - THREE GANG SWITCH 1.2MH
 - THREE GANG SWITCH 1.2MH
 - ONE WAY SWITCH 1.2MH
 - TELEPHONE SOCKET WITH NETWORK SOCKET
 - WALL SOCKET OUTLET (SGL GNG 13A)
 - WALL SOCKET OUTLET (DBL GNG 13A)
 - WALL SOCKET OUTLET (SERVICE 15A)
 - AC INDOOR UNIT
 - AC OUT DOOR UNIT
 - TV OUTLET
 - D-BOARD
 - EMERGENCY LIGHT WITH WALL SOCKET 13A SGL GANG(2400MM H)
 - CEILING MOUNTED AIR CONDITIONER
 - 48" CEILING FAN
 - BAY LIGHT
 - 1.5m Radius HVLS FAN

1. STRUCTURAL ELEMENTS TO BE CONSTRUCTED TO C&S' DESIGN,DETAILS AND SECTIONS.
2. ALL WET AND SEMI WET AREAS TO HAVE DRAINAGE OUTLETS. MAIN CONTRACTOR AND C&S TO PROPOSE ON THE WATER SUPPLY AND DISCHARGE TO THE SEWER.
3. MAIN CONTRACTOR AND THE WATERPROOFING SPECIALIST TO INSPECT ALL SURFACES TO RECEIVE WATERPROOFING AND TO INFORM CONSULTANTS IF THERE IS ANY CONDITION, WHICH PREVENTS THE PROPER APPLICATION OF THE WATERPROOFING MATERIALS.
4. MAIN CONTRACTOR TO ENSURE ALL AREAS EXPOSED TO CONDENSATION OR IMMERSED IN WATER TO BE WATERPROOFED. MAIN CONTRACTOR TO RAISE TO CONSULTANTS IF THERE ARE DEVIATION OR DISCREPANCIES.

CLIENT
**SH. FOAKAIDHOO
COUNCIL**

PROJECT
**PROPOSED
COMMUNITY CENTER**
SH. FOAKAIDHOO

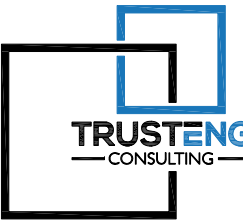

SP14512018
CONTACT: 7902490

Architect Ayse

Structure

Date September 2019

DWG NO - P10

FIRST FLOOR ELECTRICAL LAYOUT 2
SCALE:1/200