

SPORTS COMPLEX
ARCHITECTURAL DRAWINGS

22.01.2022

SIARCH
P R I V A T E L I M I T E D
LONUZIYAARAIY MAGU, MALE', 20075, MALDIVES
EMAIL: I N F O @ S I A R C H . D E S I G N
H T T P / / : W W W . S I A R C H . D E S I G N

SPORTS COMPLEX
DRAWING INDEX

PROJECT CODE: RSD_190
CLIENT: MINISTRY OF YOUTH, SPORTS & COMMUNITY EMPOWERMENT
BUILDING:
BUILDING CODE: HSC
DWG FILE NAME: RSD-190-HIM

				DRAWING TITLE				
BLDN.CODE.	DISC.	NO.	PDF FILE NAME	PRIMARY	SECONDARY	SCALE	FORMAT	DATE
HSC	AR	01	RSD-190_HSC_AR01_A	DRAWING INDEX		NTS	A3	22 JANUARY 2022
HSC	AR	02	RSD-190_HSC_AR02_A	GROUND FLOOR PLAN		1:200	A3	22 JANUARY 2022
HSC	AR	03	RSD-190_HSC_AR03_A	GROUND FLOOR DOOR KEY PLAN		1:200	A3	22 JANUARY 2022
HSC	AR	04	RSD-190_HSC_AR04_A	GROUND FLOOR WINDOW KEY PLAN		1:200	A3	22 JANUARY 2022
HSC	AR	05	RSD-190_HSC_AR05_A	ROOF PLAN		1:200	A3	22 JANUARY 2022
HSC	AR	06	RSD-190_HSC_AR06_A	SECTION X-X		1:200	A3	22 JANUARY 2022
HSC	AR	07	RSD-190_HSC_AR07_A	ELEVATIONS - E1		1:200	A3	22 JANUARY 2022
HSC	AR	08	RSD-190_HSC_AR08_A	ELEVATIONS - E2		1:200	A3	22 JANUARY 2022
HSC	AR	09	RSD-190_HSC_AR09_A	ELEVATIONS - E3		1:200	A3	22 JANUARY 2022
HSC	AR	10	RSD-190_HSC_AR10_A	ELEVATIONS - E4		1:200	A3	22 JANUARY 2022
HSC	AR	11	RSD-190_HSC_AR11_A	DOOR AND WINDOW SCHEDULE - 1		1:50	A3	22 JANUARY 2022
HSC	AR	12	RSD-190_HSC_AR12_A	DOOR AND WINDOW SCHEDULE - 2		1:50	A3	22 JANUARY 2022
HSC	AR	13	RSD-190_HSC_AR13_A	DOOR AND WINDOW SCHEDULE - 3		1:50	A3	22 JANUARY 2022
HSC	ST	01	RSD-190_HSC_ST01_A	FOUNDATION PLAN		1:200	A3	22 JANUARY 2022
HSC	ST	02	RSD-190_HSC_ST02_A	ROOF BEAM AND FRAME PLAN		1:200	A3	22 JANUARY 2022
HSC	ST	03	RSD-190_HSC_ST03_A	TR1- TRUSS SECTION AND DETAIL		1:100 / 1:20	A3	22 JANUARY 2022
HSC	ST	04	RSD-190_HSC_ST04_A	DETAIL-2		1:20	A3	22 JANUARY 2022
HSC	ST	05	RSD-190_HSC_ST05_A	DETAIL-3		1:20	A3	22 JANUARY 2022
HSC	ST	06	RSD-190_HSC_ST06_A	SEATING DETAIL AND REFERENCE IMAGE		1:50	A3	22 JANUARY 2022
HSC	ST	07	RSD-190_HSC_ST07_A	STRUCTURAL DETAIL		1:20	A3	22 JANUARY 2022

CLIENT: MINISTRY OF YOUTH,
SPORTS & COMMUNITY
EMPOWERMENT

DESIGN AND CONSULTANCY:

SIARCH
P R I V A T E L I M I T E D
LONUZIAARAY MAGU,MALE',20075,MALDIVES
EMAIL: I N F O @ S I A R C H . D E S I G N
H T T P : / / W W W . S I A R C H . D E S I G N

KEY PLAN:

WARNING:

- This drawing shall not be used for construction unless certified.

- Contractor to verify all dimensions of existing works on site before commencing any work or preparing shop drawings.

- Do not scale drawings, use written dimensions only.

- This drawing is to be read in conjunction with the specifications and conditions of contract.

- This drawing and design is copyright and no portion may be reproduced without the permission of the Consultant

REVISIONS

NO	DESCRIPTION	DATE

PROJECT:

SPORTS COMPLEX

PHASE:

☐ CONCEPT DESIGN

☐ DESIGN DEVELOPMENT

☒ TENDER DOCUMENT

☐ FOR CONSTRUCTION

☐ AS BUILD DRAWINGS

DESIGNATION	NAME	SIGNATURE
DESIGNED BY	SIARCH.PVT.LTD	
ARCHITECT	ALI ZAMEER	
STR. ENGINEER	KINAAATH	
CHECKED	MOHAMED SIRAJ	
DRAWN	SANKA SUMEDHA	

DICIPLINE:

ARCHITECTURAL

DRAWING INDEX

CODE	DATE	DWG. NO:
RSD-190	22.01.2022	AR01
FORMAT	A1 A2 A3	
SCALE	- - NTS	ISSUE A

PDF FILE NAME: RSD-190_HSC_AR01_A

CLIENT: MINISTRY OF YOUTH,
SPORTS & COMMUNITY
EMPOWERMENT

DESIGN AND CONSULTANCY:
SIARCH
PRIVATE LIMITED
LONUZIYAARIY MAGUMALE, 20075, MALDIVES
EMAIL: INFO@SIARCH.DESIGN
HTTP://WWW.SIARCH.DESIGN

KEY PLAN:

WARNING:

- This drawing shall not be used for construction unless certified.
- Contractor to verify all dimensions of existing works on site before commencing any work or preparing shop drawings.
- Do not scale drawings, use written dimensions only.
- This drawing is to be read in conjunction with the specifications and conditions of contract.
- This drawing and design is copyright and no portion may be reproduced without the permission of the Consultant

REVISIONS		
NO	DESCRIPTION	DATE

PROJECT:

SPORTS COMPLEX

PHASE:

- ☐ CONCEPT DESIGN
- ☐ DESIGN DEVELOPMENT
- ☒ TENDER DOCUMENT
- ☐ FOR CONSTRUCTION
- ☐ AS BUILD DRAWINGS

DESIGNATION	NAME	SIGNATURE
DESIGNED BY	SIARCH.PVT.LTD	
ARCHITECT	ALI ZAMEER	
STR. ENGINEER	KINANATH	
CHECKED	MOHAMED SIRAJ	
DRAWN	SANKA SUMEDHA	

DICIPLINE:

ARCHITECTURAL

GROUND FLOOR PLAN

CODE	DATE	DWG. NO:
RSD-190	22.01.2022	AR01
FORMAT	A1 A2 A3	
SCALE	- - 1:200	ISSUE A
PDF FILE NAME: RSD-190_HSC_AR01_A		

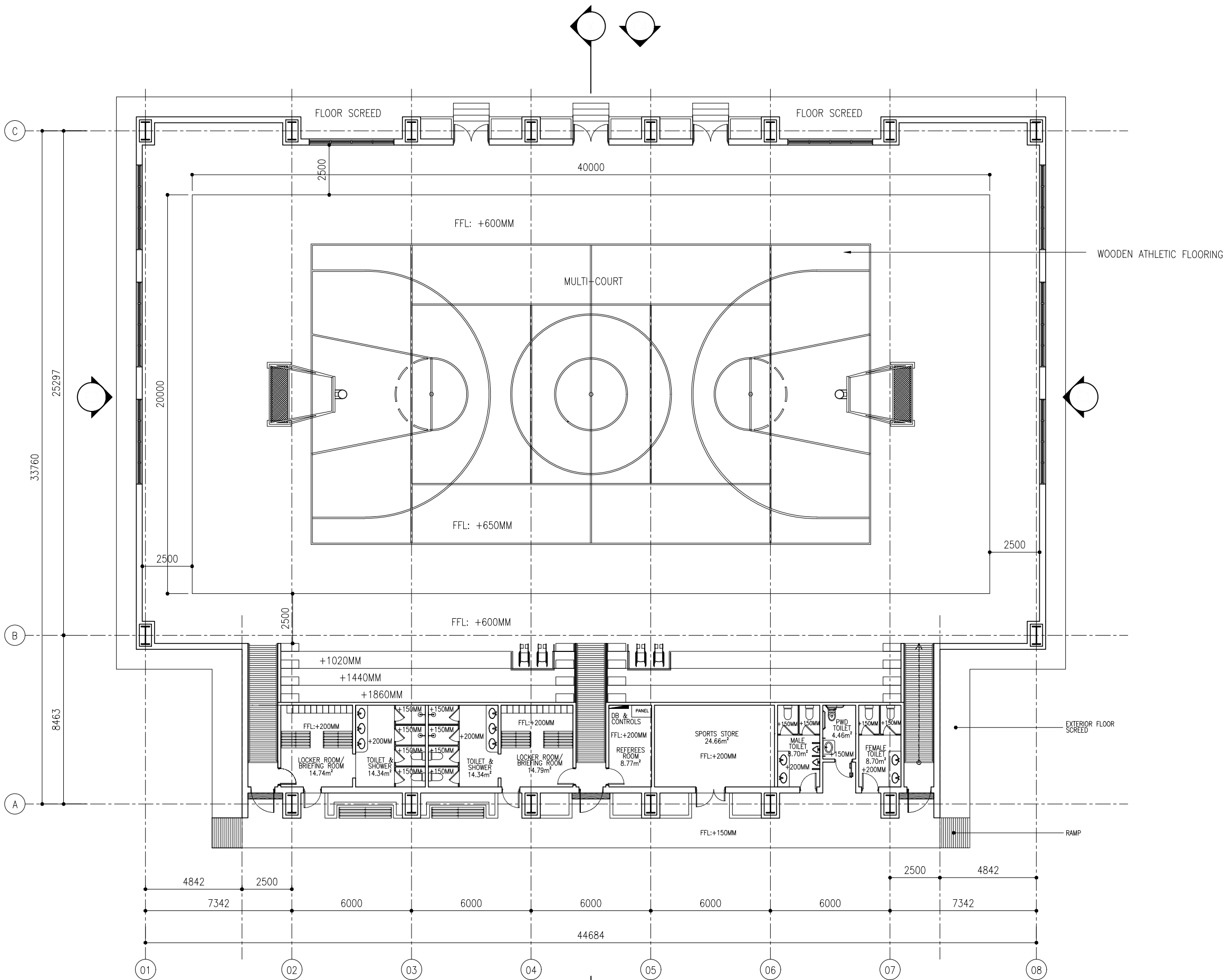

GROUND FLOOR PLAN

SCALE 1:200



CLIENT: MINISTRY OF YOUTH,
SPORTS & COMMUNITY
EMPOWERMENT

DESIGN AND CONSULTANCY:
SIARCH
PRIVATE LIMITED
LONUZIYAARIY MAGUMALE, 20075, MALDIVES
EMAIL: INFO@SIARCH.DESIGN
HTTP://WWW.SIARCH.DESIGN

KEY PLAN:

WARNING:

- This drawing shall not be used for construction unless certified.
- Contractor to verify all dimensions of existing works on site before commencing any work or preparing shop drawings.
- Do not scale drawings, use written dimensions only.
- This drawing is to be read in conjunction with the specifications and conditions of contract.
- This drawing and design is copyright and no portion may be reproduced without the permission of the Consultant

REVISIONS		
NO	DESCRIPTION	DATE

PROJECT:

SPORTS COMPLEX

PHASE:
☐ CONCEPT DESIGN
☐ DESIGN DEVELOPMENT
☒ TENDER DOCUMENT
☐ FOR CONSTRUCTION
☐ AS BUILD DRAWINGS

DESIGNATION	NAME	SIGNATURE
DESIGNED BY	SIARCH.PVT.LTD	
ARCHITECT	ALI ZAMEER	
STR. ENGINEER	KINANATH	
CHECKED	MOHAMED SIRAJ	
DRAWN	SANKA SUMEDHA	

DICIPLINE:

ARCHITECTURAL

GROUND FLOOR
DOOR KEY PLAN

CODE	DATE	DWG. NO:
RSD-190	22.01.2022	AR02
FORMAT	A1 A2 A3	
SCALE	- - 1:200	ISSUE A
PDF FILE NAME: RSD-190_HSC_AR02_A		

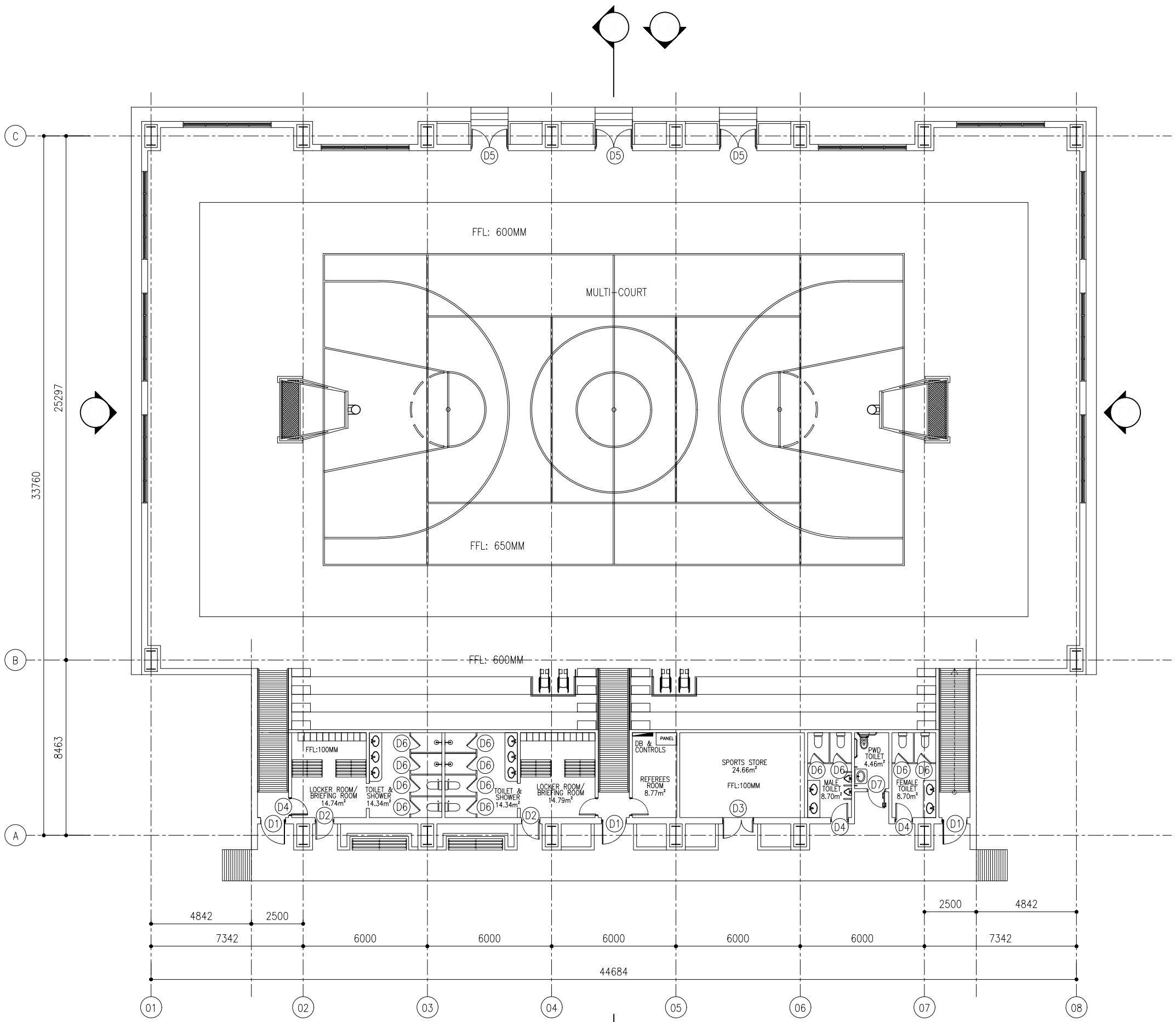

GROUND FLOOR DOOR KEY PLAN
SCALE 1:200

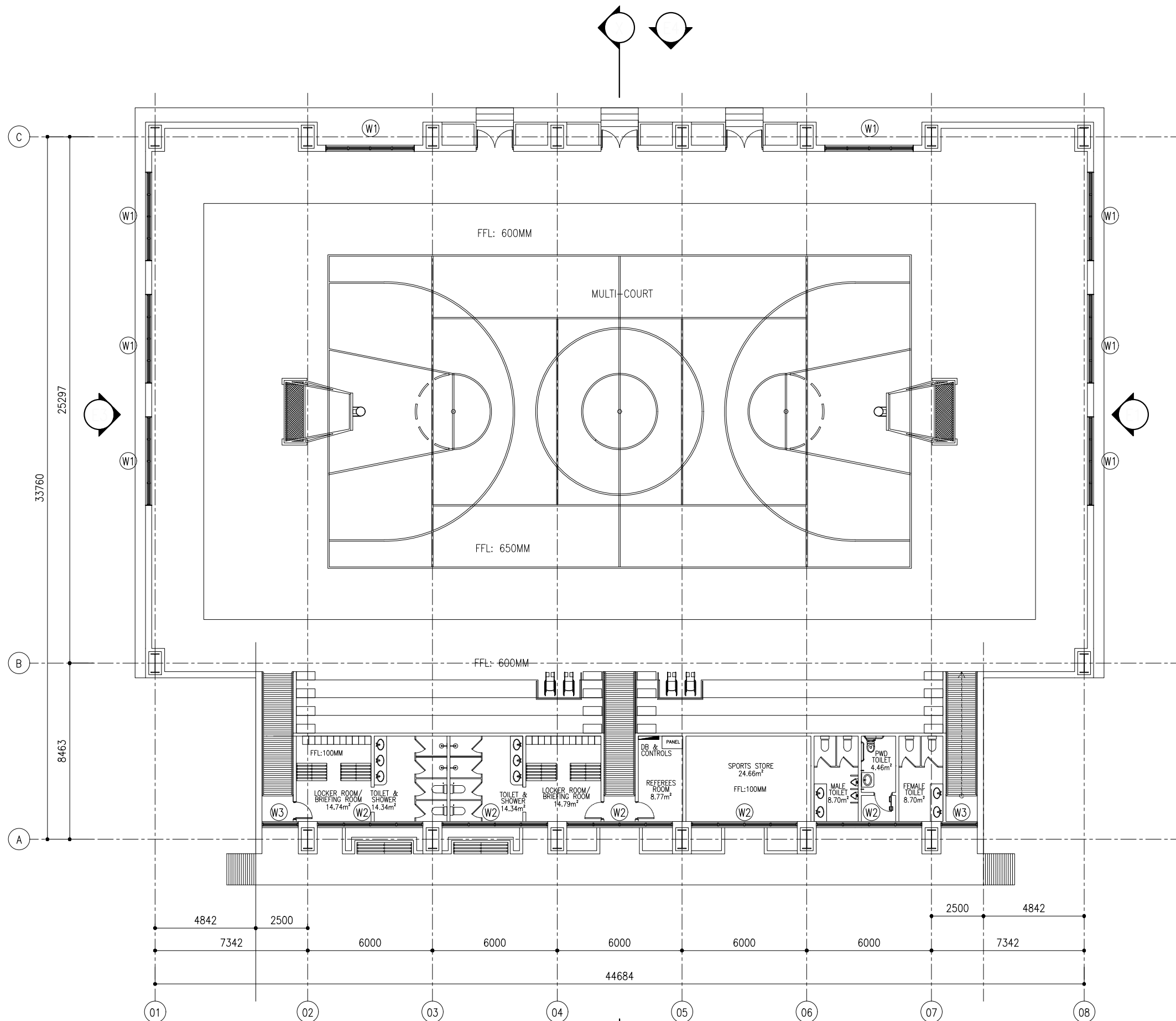
GROUND FLOOR WINDOW KEY PLAN

SCALE 1:200

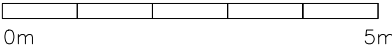

CLIENT: MINISTRY OF YOUTH,
SPORTS & COMMUNITY
EMPOWERMENT

DESIGN AND CONSULTANCY:
SIARCH
PRIVATE LIMITED
LONUZUARAAY MAGUMALE, 20075, MALDIVES
EMAIL: INFO@SIARCH.DESIGN
HTTP://WWW.SIARCH.DESIGN

KEY PLAN:

WARNING:

- This drawing shall not be used for construction unless certified.
- Contractor to verify all dimensions of existing works on site before commencing any work or preparing shop drawings.
- Do not scale drawings, use written dimensions only.
- This drawing is to be read in conjunction with the specifications and conditions of contract.
- This drawing and design is copyright and no portion may be reproduced without the permission of the Consultant

REVISIONS		
NO	DESCRIPTION	DATE

PROJECT:

SPORTS COMPLEX

PHASE:

- ☐ CONCEPT DESIGN
- ☐ DESIGN DEVELOPMENT
- ☒ TENDER DOCUMENT
- ☐ FOR CONSTRUCTION
- ☐ AS BUILD DRAWINGS

DESIGNATION	NAME	SIGNATURE
DESIGNED BY	SIARCH.PVT.LTD	
ARCHITECT	ALI ZAMEER	
STR. ENGINEER	KINANATH	
CHECKED	MOHAMED SIRAJ	
DRAWN	SANKA SUMEDHA	

DICIPLINE:

ARCHITECTURAL

GROUND FLOOR
WINDOW KEY PLAN

CODE	DATE	DWG. NO:
RSD-190	22.01.2022	AR03
FORMAT	A1 A2 A3	
SCALE	- 1:200	ISSUE A
PDF FILE NAME: RSD-190_HSC_AR03_A		

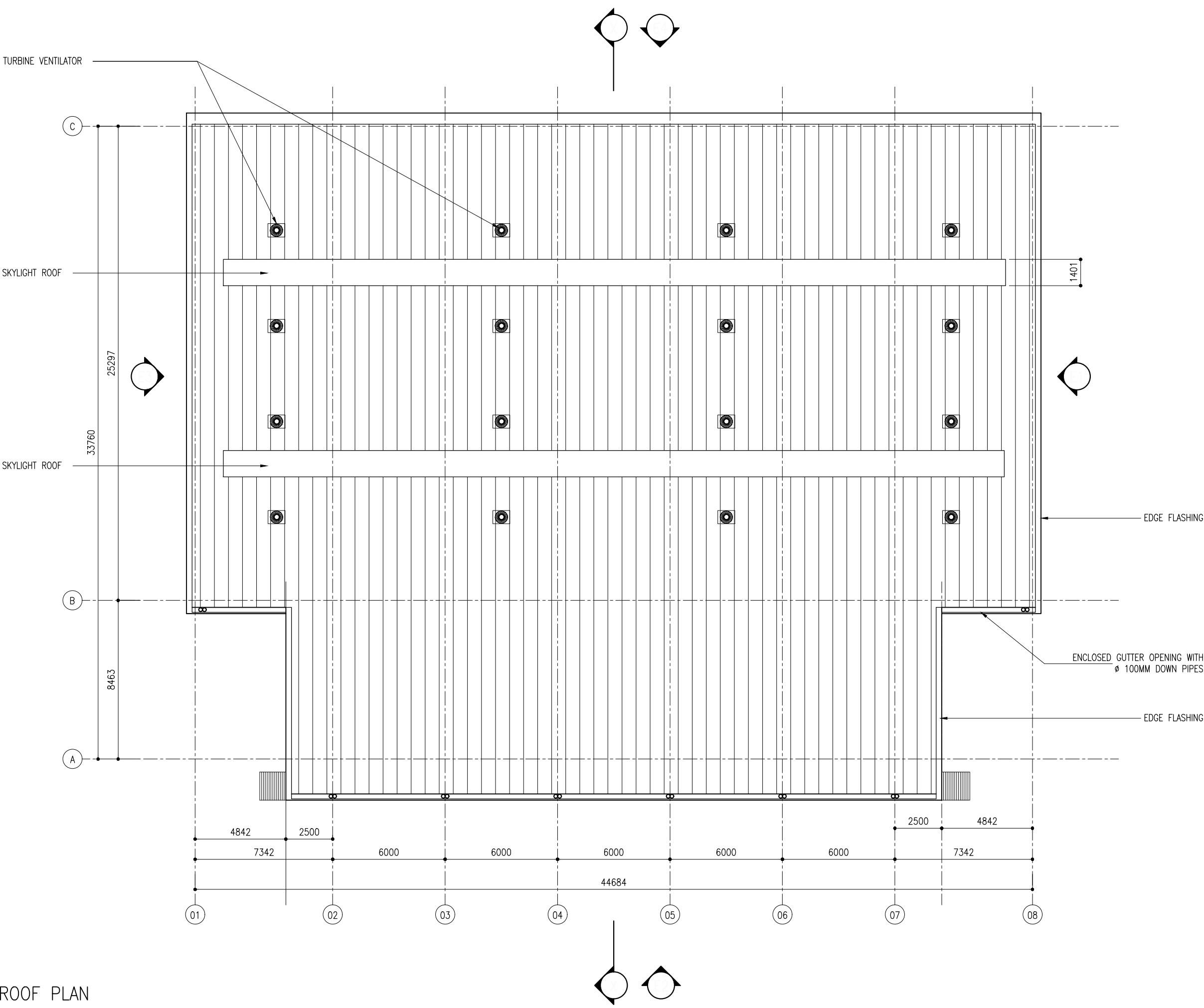

ROOF PLAN
SCALE 1:200

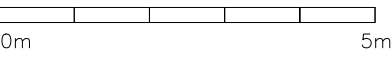

CLIENT: MINISTRY OF YOUTH,
SPORTS & COMMUNITY
EMPOWERMENT

DESIGN AND CONSULTANCY:
SIARCH
PRIVATE LIMITED
LONUZUYAARIY MAGUMALE, 20075, MALDIVES
EMAIL: INFO@SIARCH.DESIGN
HTTP://WWW.SIARCH.DESIGN

KEY PLAN:

WARNING:

- This drawing shall not be used for construction unless certified.
- Contractor to verify all dimensions of existing works on site before commencing any work or preparing shop drawings.
- Do not scale drawings, use written dimensions only.
- This drawing is to be read in conjunction with the specifications and conditions of contract.
- This drawing and design is copyright and no portion may be reproduced without the permission of the Consultant

REVISIONS

NO	DESCRIPTION	DATE

PROJECT:

SPORTS COMPLEX

PHASE:

- ☐ CONCEPT DESIGN
- ☐ DESIGN DEVELOPMENT
- ☒ TENDER DOCUMENT
- ☐ FOR CONSTRUCTION
- ☐ AS BUILD DRAWINGS

DESIGNATION	NAME	SIGNATURE
DESIGNED BY	SIARCH.PVT.LTD	
ARCHITECT	ALI ZAMEER	
STR. ENGINEER	KINANATH	
CHECKED	MOHAMED SIRAJ	
DRAWN	SANKA SUMEDHA	

DICIPLINE:

ARCHITECTURAL

ROOF PLAN

CODE	DATE	DWG. NO:
RSD-190	22.01.2022	AR04
FORMAT	A1 A2 A3	
SCALE	- 1:200	ISSUE A
PDF FILE NAME: RSD-190_HSC_AR04_A		

ENT: MINISTRY OF YOUTH,
SPORTS & COMMUNITY
EMPOWERMENT

IGN AND CONSULTANCY:

SIARCH
PRIVATE LIMITED
LONUZIYARAIY MAGU, MALE', 20075, MALDIVES
EMAIL: INFO@SIARCH.DESIGN
HTTP://WWW.SIARCH.DESIGN

PLAN:



WARNING:

- This drawing shall not be used for construction unless certified.
- Contractor to verify all dimensions of existing works on site before commencing any work or preparing shop drawings.
- Do not scale drawings, use written dimensions only.
- This drawing is to be read in conjunction with the specifications and conditions of contract.
- This drawing and design is copyright and no portion may be reproduced without the permission of the Consultant

REVISIONS

[illegible]

SUBJECT:

SPORTS COMPLEX

ASE:

- CONCEPT DESIGN
- DESIGN DEVELOPMENT
- TENDER DOCUMENT
- FOR CONSTRUCTION
- AS BUILD DRAWINGS

DESIGNATION	NAME	SIGNATURE
DESIGNED BY	SIARCH.PVT.LTD	
ARCHITECT	ALI ZAMEER	
STR. ENGINEER	KINANATH	
CHECKED	MOHAMED SIRAJ	
DRAWN	SANKA SUMEDHA	

PIPI INF.

ARCHITECTURAL

SECTION X-X

CODE	DATE			DWG. NO: AR05
RSD-190	22.01.2022			
FORMAT	A1	A2	A3	
SCALE	-	-	1:200	ISSUE A

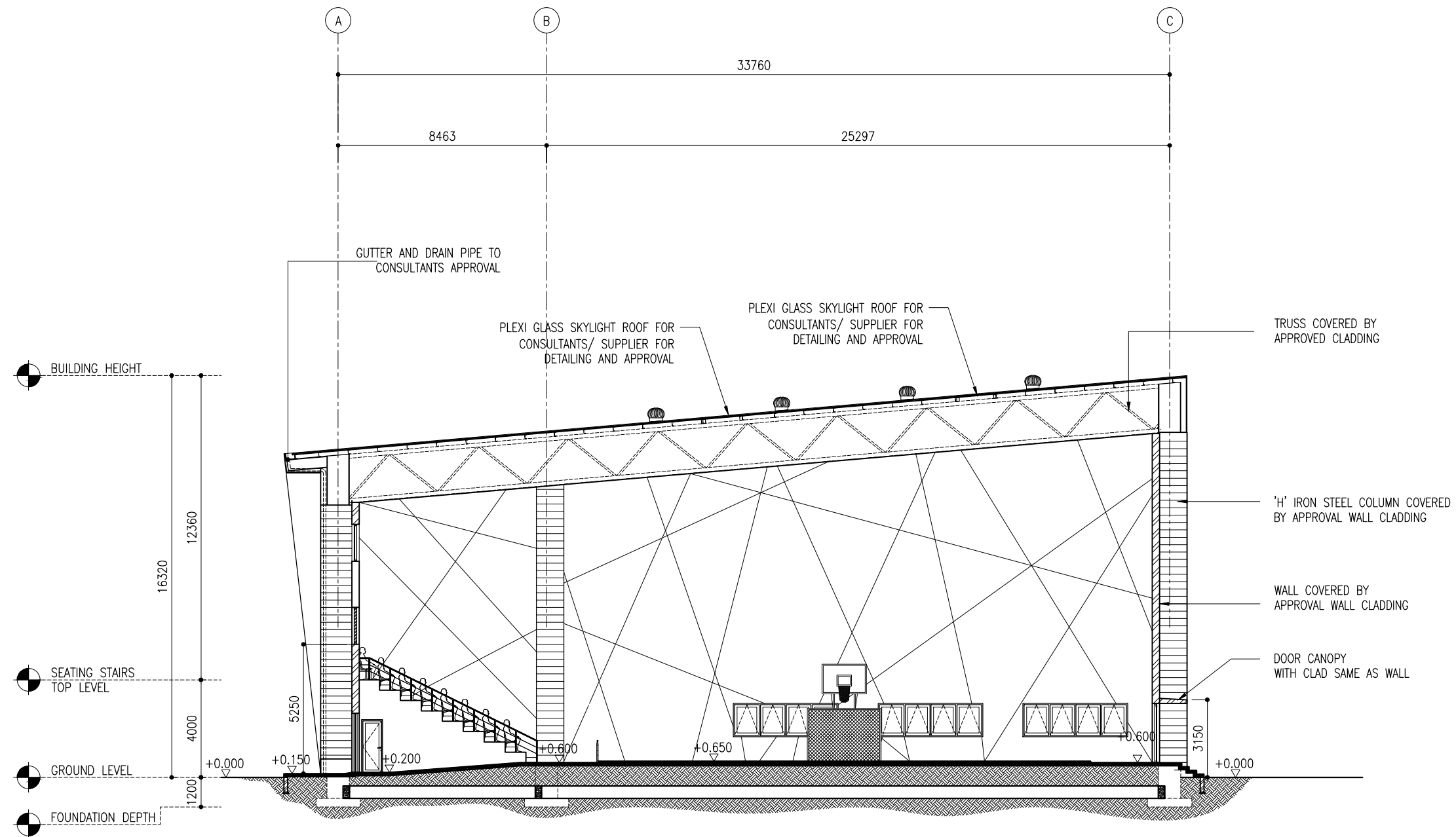

SECTION X-X

SCALE 1:200



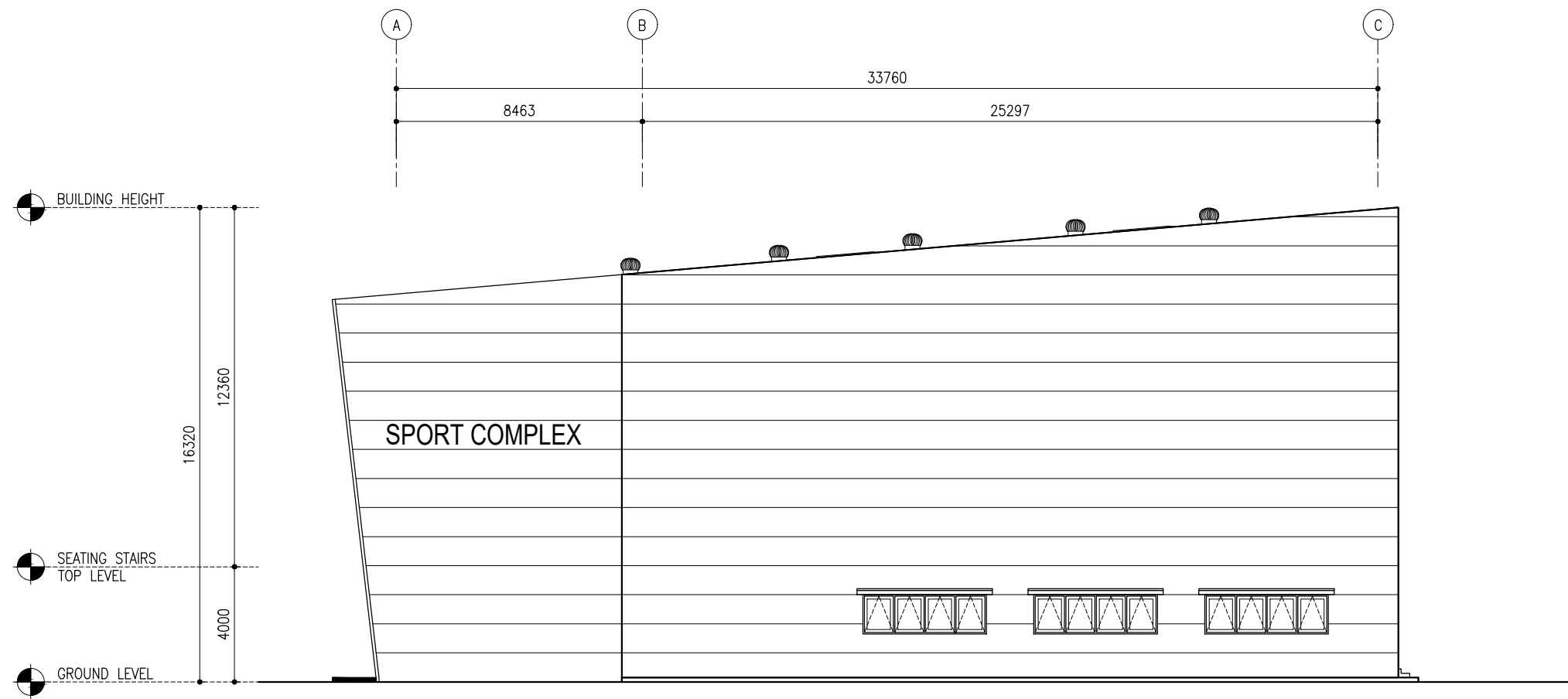

ELEVATION – E1

SCALE 1:200

0m 5m

CLIENT: MINISTRY OF YOUTH,
SPORTS & COMMUNITY
EMPOWERMENT

DESIGN AND CONSULTANCY:

SIARCH

PRIVATE LIMITED

LONUZUYAARIY MAGUMALE, 20075, MALDIVES

EMAIL: INFO@SIARCH.DESIGN

HTTP://WWW.SIARCH.DESIGN

KEY PLAN:



- WARNING:
- This drawing shall not be used for construction unless certified.
 - Contractor to verify all dimensions of existing works on site before commencing any work or preparing shop drawings.
 - Do not scale drawings, use written dimensions only.
 - This drawing is to be read in conjunction with the specifications and conditions of contract.
 - This drawing and design is copyright and no portion may be reproduced without the permission of the Consultant

REVISIONS		
NO	DESCRIPTION	DATE

PROJECT:

SPORTS COMPLEX

- PHASE:
- ☐ CONCEPT DESIGN
 - ☐ DESIGN DEVELOPMENT
 - ☒ TENDER DOCUMENT
 - ☐ FOR CONSTRUCTION
 - ☐ AS BUILD DRAWINGS

DESIGNATION	NAME	SIGNATURE
DESIGNED BY	SIARCH.PVT.LTD	
ARCHITECT	ALI ZAMEER	
STR. ENGINEER	KINANATH	
CHECKED	MOHAMED SIRAJ	
DRAWN	SANKA SUMEDHA	

DICIPLINE:

ARCHITECTURAL

ELEVATION – E1

CODE	DATE	DWG. NO:
RSD-190	22.01.2022	AR06
FORMAT	A1 A2 A3	
SCALE	- - 1:200	ISSUE A
PDF FILE NAME: RSD-190_HSC_AR06_A		

DESIGN AND CONSULTANCY:

SIARCH

PRIVATE LIMITED

LONUZIYAARAIY MAGU, MALE, 20075, MALDIVES

EMAIL: IN F O @ SIARCH.DESIGN

HTTP://WWW.SIARCH.DESIGN



- This drawing shall not be used for construction unless certified.
- Contractor to verify all dimensions of existing works on site before commencing any work or preparing shop drawings.
- Do not scale drawings, use written dimensions only.
- This drawing is to be read in conjunction with the specifications and conditions of contract.
- This drawing and design is copyright and no portion may be reproduced without the permission of the Consultant

[illegible]

SPORTS COMPLEX

- ☐ CONCEPT DESIGN
- ☐ DESIGN DEVELOPMENT
- ☒ TENDER DOCUMENT
- ☐ FOR CONSTRUCTION
- ☐ AS BUILD DRAWINGS

DESIGNATION	NAME	SIGNATURE
DESIGNED BY	SIARCH.PVT.LTD	
ARCHITECT	ALI ZAMEER	
STR. ENGINEER	KINANATH	
CHECKED	MOHAMED SIRAJ	
DRAWN	SANKA SUMEDHA	

ARCHITECTURAL

ELEVATION - E2

CODE RSD-190	DATE 22.01.2022			DWG. NO: AR07
FORMAT	A1	A2	A3	
SCALE	-	-	1:200	ISSUE A
PDF FILE NAME: RSD-190_HSC_AR07_A				

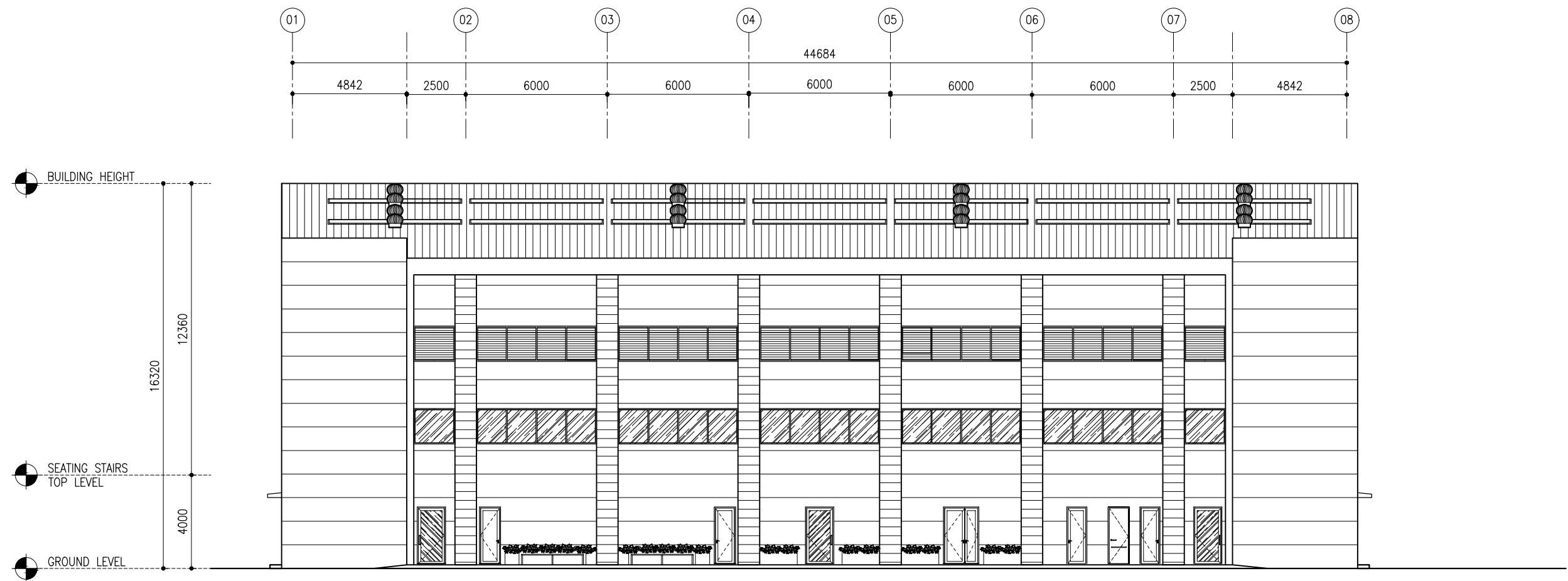

ELEVATION - E2

SCALE 1:200



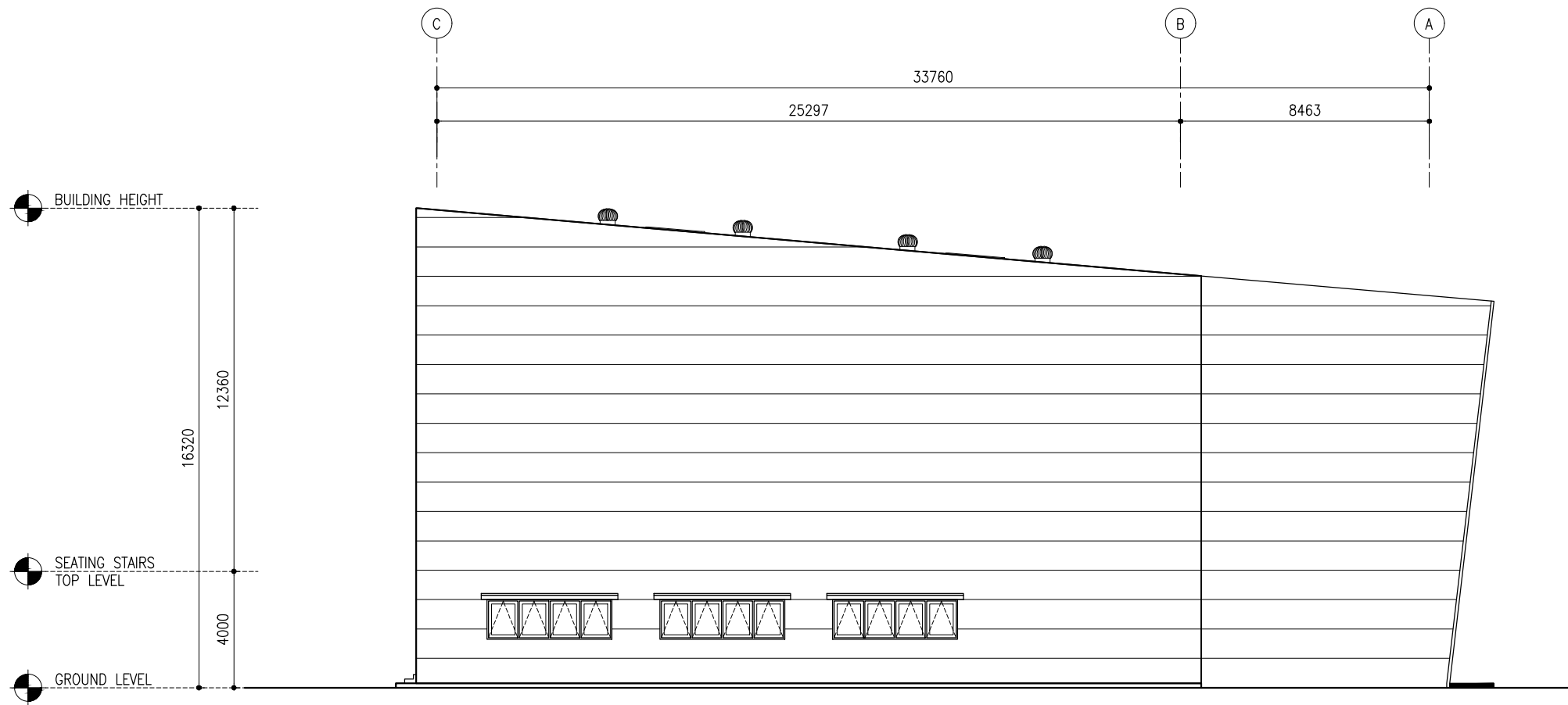

ELEVATION – E3

SCALE 1:200

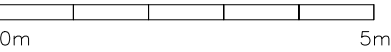

CLIENT: MINISTRY OF YOUTH,
SPORTS & COMMUNITY
EMPOWERMENT

DESIGN AND CONSULTANCY:
SIARCH
PRIVATE LIMITED
LONUZUARAAY MAGUMALE, 20075, MALDIVES
EMAIL: INFO@SIARCH.DESIGN
HTTP://WWW.SIARCH.DESIGN

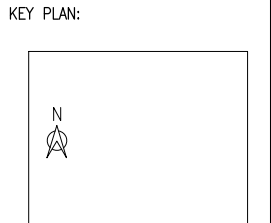

- WARNING:
- This drawing shall not be used for construction unless certified.
 - Contractor to verify all dimensions of existing works on site before commencing any work or preparing shop drawings.
 - Do not scale drawings, use written dimensions only.
 - This drawing is to be read in conjunction with the specifications and conditions of contract.
 - This drawing and design is copyright and no portion may be reproduced without the permission of the Consultant

REVISIONS		
NO	DESCRIPTION	DATE

PROJECT:

SPORTS COMPLEX

- PHASE:
- ☐ CONCEPT DESIGN
 - ☐ DESIGN DEVELOPMENT
 - ☒ TENDER DOCUMENT
 - ☐ FOR CONSTRUCTION
 - ☐ AS BUILD DRAWINGS

DESIGNATION	NAME	SIGNATURE
DESIGNED BY	SIARCH.PVT.LTD	
ARCHITECT	ALI ZAMEER	
STR. ENGINEER	KINANATH	
CHECKED	MOHAMED SIRAJ	
DRAWN	SANKA SUMEDHA	

DICIPLINE:

ARCHITECTURAL

ELEVATION – E3

CODE	DATE	DWG. NO:
RSD-190	22.01.2022	AR08
FORMAT	A1 A2 A3	
SCALE	- - 1:200	ISSUE A
PDF FILE NAME: RSD-190_HSC_AR08_A		

DESIGN AND CONSULTANCY:

SIARCH

PRIVATE LIMITED

LONUZIYAARAIY MAGU, MALE, 20075, MALDIVES

EMAIL: IN F O @ SIARCH.DESIGN

HTTP://WWW.SIARCH.DESIGN



- This drawing shall not be used for construction unless certified.
- Contractor to verify all dimensions of existing works on site before commencing any work or preparing shop drawings.
- Do not scale drawings, use written dimensions only.
- This drawing is to be read in conjunction with the specifications and conditions of contract.
- This drawing and design is copyright and no portion may be reproduced without the permission of the Consultant

[illegible]

SPORTS COMPLEX

- ☐ CONCEPT DESIGN
- ☐ DESIGN DEVELOPMENT
- ☒ TENDER DOCUMENT
- ☐ FOR CONSTRUCTION
- ☐ AS BUILD DRAWINGS

DICIPLINE:

ARCHITECTURAL

CODE	DATE			DWG. NO: AR09
RSD-190	22.01.2022			
FORMAT	A1	A2	A3	
SCALE	-	-	1:200	ISSUE A
PDF FILE NAME: RSD-190_HSC_AR09_A				

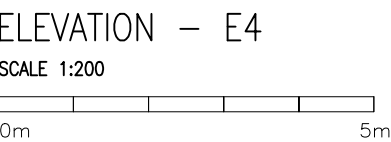

SYMBOL	D1	TOTAL = 03 no.
AREA		G.A. = 2.88 m ²

ELEVATION

1200

1100

2400

2350

FFL LVL.

The diagram shows a door elevation with a height of 2400 and a width of 1200. The door is set into a frame with a total width of 1100. The door itself has a height of 2350. A dashed line indicates the floor level (FFL LVL.) at the bottom of the door. The door is shown with a handle and a lock mechanism.

LOCATION	MULTI-COURT ENTRANCE
QUANTITY	03
DOOR FRAME	POWDER COATED ALUMINUM FRAME
DOOR PANEL	POWDER COATED ALUMINUM PANEL WITH 6MM TEMPERED GLASS
LOCK/HINGES	BRUSHED METAL (SILVER) x 3, LOCK x1
FINISHES	CLEAR GLASS FINISH
REMARKS	-

SYMBOL	D5	TOTAL = 03 no.
AREA		G.A. = 4.32 m ²

ELEVATION

1800

850 850

2400

2350

FFL LVL.

The drawing shows a double door with a central vertical mullion and two large glass panels. The glass panels are filled with diagonal hatching. A dashed line indicates the door's swing. The overall width is 1800, and the overall height is 2400. The door height is 2350. The label 'FFL LVL.' with a downward arrow indicates the finished floor level.

LOCATION	MULTI-COURT ENTRANCE
QUANTITY	03
DOOR FRAME	POWDER COATED ALUMINUM FRAME
DOOR PANEL	POWDER COATED ALUMINUM PANEL WITH 6MM TEMPERED GLASS
LOCK/HINGES	BRUSHED METAL (SILVER) x 8, LOCK x1
FINISHES	CLEAR GLASS FINISH
REMARKS	-

D2	TOTAL = 02 no.
	G.A. = 2.16 m ²

Technical drawing of a door with dimensions: 900 (width), 800 (width of inner frame), 2400 (height), and 2350 (height of inner frame). The door has a handle labeled 'CIB' and a dashed diagonal line.

LOCKER ROOM ENTRANCE
02
TIMBER, NYATOH OR EQUIVALENT
TIMBER PANEL
BRUSHED METAL (SILVER) x 3, LOCK x1
VARNISH/WOOD DYED FINISH
VARNISH GRADE FINISH

D6	TOTAL = 12 no.
	G.A. = 1.17 m ²

Technical drawing of a door with the following dimensions:

- Overall height: 1800
- Height to handle center: 1750
- Overall width: 650
- Width to handle center: 550

The drawing shows a door with a diagonal brace and a handle.

WC/SHOWER
12
TIMBER, NYATOH OR EQUIVALENT
TIMBER PANEL
BRUSHED METAL (SILVER) x 3, LOCK x1
VARNISH/WOOD DYED FINISH
VARNISH GRADE FINISH

D3	TOTAL = 01 no.
	G.A. = 3.6 m ²

Technical drawing of a double door. The overall width is 1500 and the overall height is 2400. The distance between the inner door frames is 850, and the distance from the center of the door to the side frame is 550. The inner door frame height is 2350. The drawing shows a central vertical hinge and a diamond-shaped dashed line indicating the door's swing path.

SPORTS STORE ENTRANCE
01
TIMBER, NYATOH OR EQUIVALENT
TIMBER PANEL
BRUSHED METAL (SILVER) x 3, LOCK x1
VARNISH/WOOD DYED FINISH
VARNISH GRADE FINISH

D7	TOTAL = 01 no.
	G.A. = 2.16 m ²

Technical drawing of a door with dimensions: 900, 800, 2400, 2350, 1000, 700. The drawing shows a door with a handle and a lock mechanism.

DISABLED TOILET ENTRANCE
01
TIMBER, NYATOH OR EQUIVALENT
TIMBER PANEL
BRUSHED METAL (SILVER) x 3, LOCK x1
VARNISH/WOOD DYED FINISH
VARNISH GRADE FINISH

D4	TOTAL = 02 no.
	G.A. = 2.04 m ²

Technical drawing of a door with dimensions: 850, 750, 2400, and 2350. The drawing shows a door with a handle and a diagonal dashed line.

TOILET ENTRANCE
02
TIMBER, NYATOH OR EQUIVALENT
TIMBER PANEL
BRUSHED METAL (SILVER) x 3, LOCK x1
VARNISH/WOOD DYED FINISH
VARNISH GRADE FINISH

CLIENT: MINISTRY OF YOUTH,
SPORTS & COMMUNITY
EMPOWERMENT

DESIGN AND CONSULTANCY:

SIARCH

PRIVATE LIMITED

LONUZU AARAY MAGU, MALE' 20075, MALDIVES

E-MAIL: INFO@SIARCH.DESIGN

HTTP://WWW.SIARCH.DESIGN

KEY PLAN:

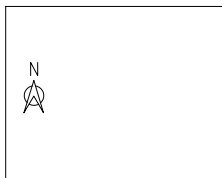

WARNING:

- This drawing shall not be used for construction unless certified.
- Contractor to verify all dimensions of existing works on site before commencing any work or preparing shop drawings.
- Do not scale drawings, use written dimensions only.
- This drawing is to be read in conjunction with the specifications and conditions of contract.
- This drawing and design is copyright and no portion may be reproduced without the permission of the Consultant

[illegible]

PROJECT:

SPORTS COMPLEX

PHASE:

- ☐ CONCEPT DESIGN
- ☐ DESIGN DEVELOPMENT
- ☒ TENDER DOCUMENT
- ☐ FOR CONSTRUCTION
- ☐ AS BUILD DRAWINGS

DESIGNATION	NAME	SIGNATURE
DESIGNED BY	SIARCH.PVT.LTD	
ARCHITECT	ALI ZAMEER	
STR. ENGINEER	KINAAANATH	
CHECKED	MOHAMED SIRAJ	
DRAWN	SANKA SUMEDHA	

DICIPLINE:

ARCHITECTURAL

DOOR AND WINDOW
SCHEDULE - 1

CODE	DATE			DWG. NO: AR10
RSD-190	22.01.2022			
FORMAT	A1	A2	A3	
SCALE	-	-	1:50	ISSUE A
PDF FILE NAME: RSD-190_HSC_AR10_A				

DOOR AND WINDOW SCHEDULE

SCALE 1:200

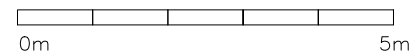

SYMBOL	W1	TOTAL = 8 no.
AREA		G.A. = 7.86 m²

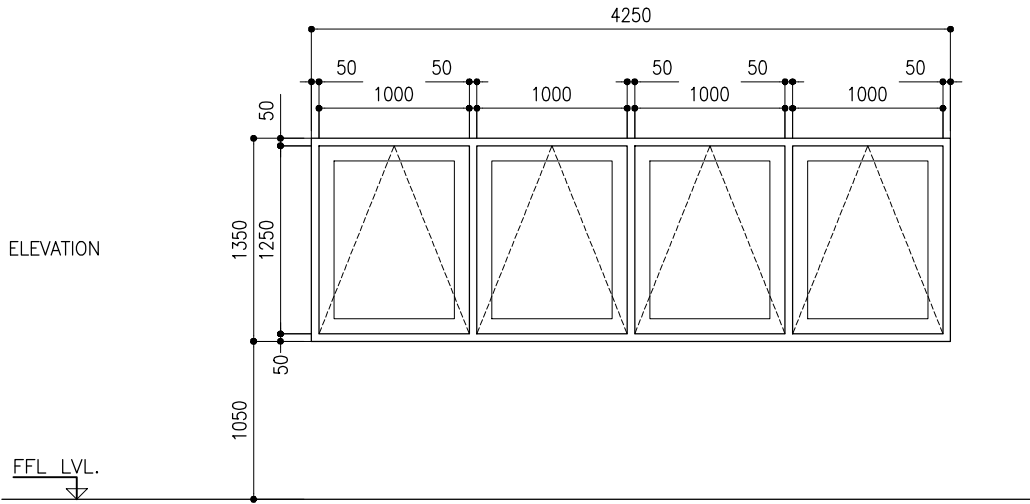

LOCATION	MULTI-COURT
QUANTITY	12
DOOR FRAME	POWDER COATED ALUMINUM FRAME
DOOR PANEL	POWDER COATED ALUMINUM PANEL WITH LOUVER
LOCK/HINGES	BRUSHED METAL (SILVER) x 8, LOCK x4 – TOP HUNG WINDOW
FINISHES	-
REMARKS	-

DOOR AND WINDOW SCHEDULE

SCALE 1:200



SYMBOL	W2	TOTAL = 05 no.
AREA		G.A. = 18.65 m²

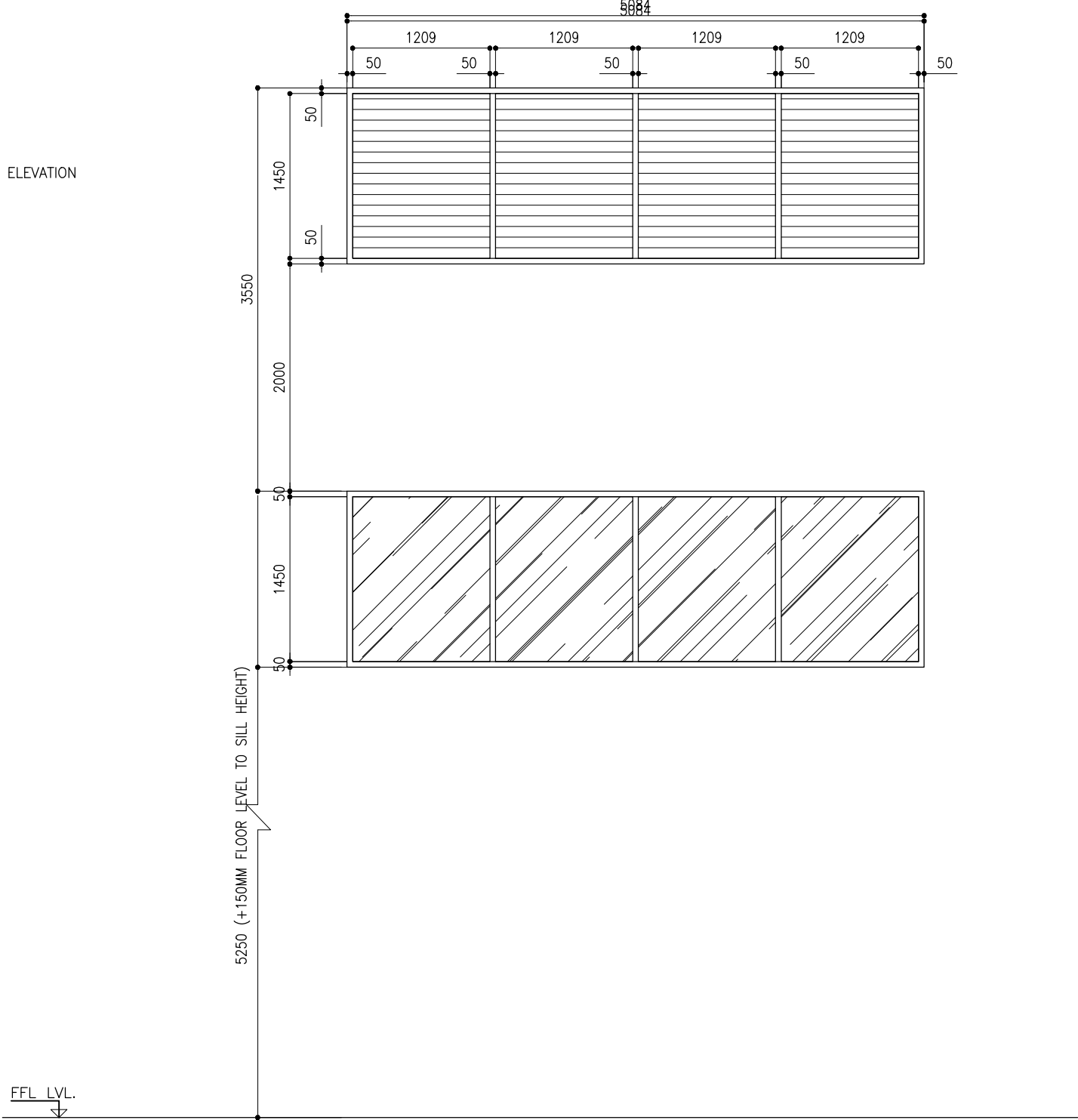

LOCATION	MULTI-COURT
QUANTITY	05
DOOR FRAME	POWDER COATED ALUMINUM FRAME
DOOR PANEL	POWDER COATED ALUMINUM PANEL WITH 6MM TEMPERED GLASS TOP AND ALUMINUM LOUVERS BOTTOM
LOCK/HINGES	-
FINISHES	-
REMARKS	-

CLIENT: MINISTRY OF YOUTH,
SPORTS & COMMUNITY
EMPOWERMENT

DESIGN AND CONSULTANCY:
SIARCH
P R I V A T E L I M I T E D
LONUZYAARAIY MAGUMALE, 20075, MALDIVES
EMAIL: I N F O @ S I A R C H . D E S I G N
H T T P / / : W W W . S I A R C H . D E S I G N

KEY PLAN:

WARNING:

- This drawing shall not be used for construction unless certified.

- Contractor to verify all dimensions of existing works on site before commencing any work or preparing shop drawings.

- Do not scale drawings, use written dimensions only.

- This drawing is to be read in conjunction with the specifications and conditions of contract.

- This drawing and design is copyright and no portion may be reproduced without the permission of the Consultant

REVISIONS		
NO	DESCRIPTION	DATE

PROJECT:

SPORTS COMPLEX

PHASE:

☐ CONCEPT DESIGN

☐ DESIGN DEVELOPMENT

☒ TENDER DOCUMENT

☐ FOR CONSTRUCTION

☐ AS BUILD DRAWINGS

DICIPLINE:
ARCHITECTURAL

DOOR AND WINDOW SCHEDULE – 2

CODE	DATE	DWG. NO:
RSD-190	22.01.2022	AR11
FORMAT	A1 A2 A3	
SCALE	- - 1:50	ISSUE A
PDF FILE NAME: RSD-190_HSC_AR11_A		

SYMBOL	W3	TOTAL = 02 no.
AREA		G.A. = 6.38 m²

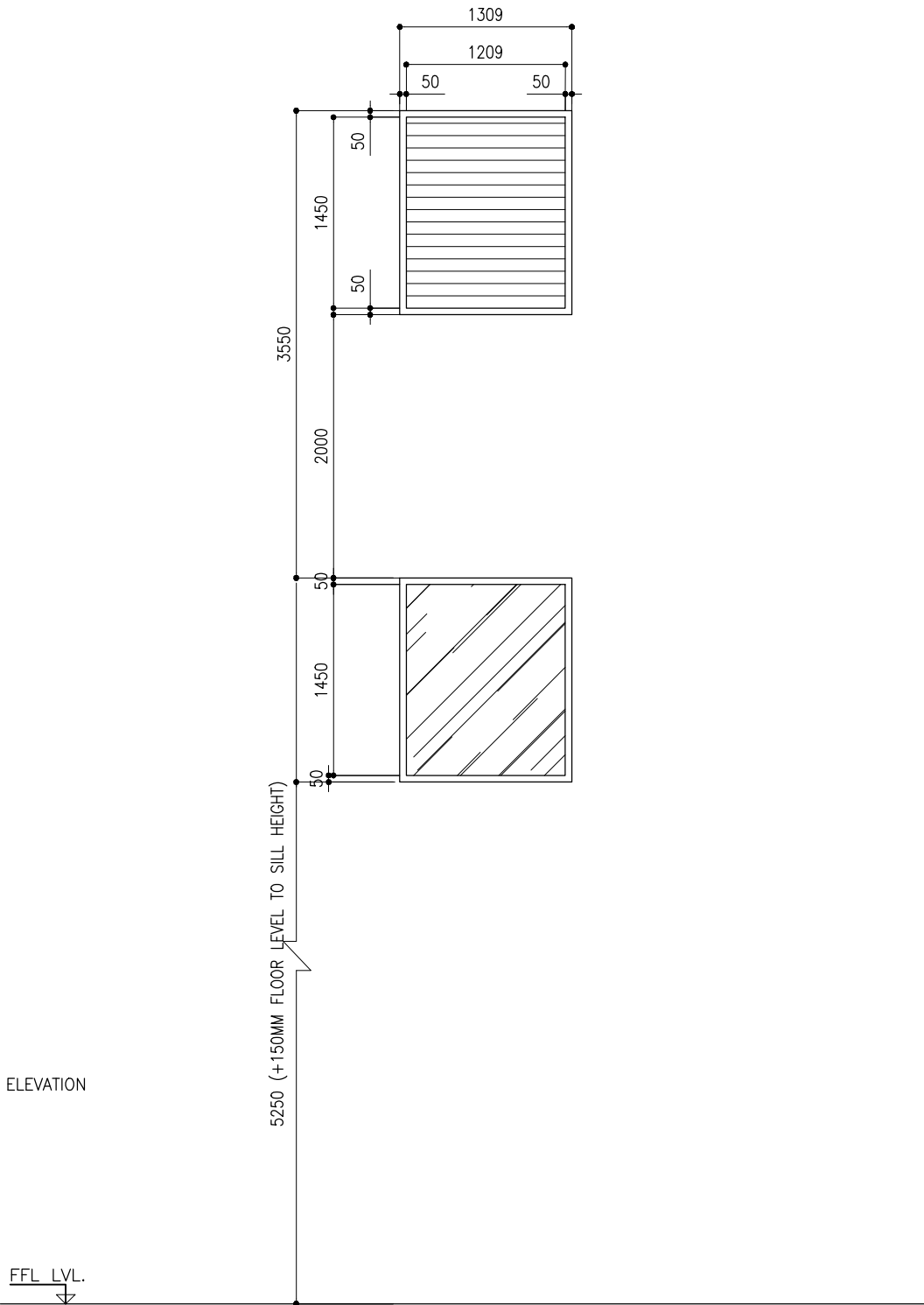

LOCATION	MULTI-COURT
QUANTITY	02
DOOR FRAME	POWDER COATED ALUMINUM FRAME
DOOR PANEL	POWDER COATED ALUMINUM PANEL WITH 6MM TEMPERED GLASS TOP AND ALUMINUM LOUVERS BOTTOM
LOCK/HINGES	-
FINISHES	-
REMARKS	-

DOOR AND WINDOW SCHEDULE

SCALE 1:200



CLIENT: MINISTRY OF YOUTH,
SPORTS & COMMUNITY
EMPOWERMENT

DESIGN AND CONSULTANCY:
SIARCH
PRIVATE LIMITED
LONUZAYARAI MAGUMALE, 20075, MALDIVES
EMAIL: INFO@SIARCH.DESIGN
HTTP://WWW.SIARCH.DESIGN

KEY PLAN:

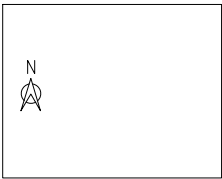

WARNING:

- This drawing shall not be used for construction unless certified.
- Contractor to verify all dimensions of existing works on site before commencing any work or preparing shop drawings.
- Do not scale drawings, use written dimensions only.
- This drawing is to be read in conjunction with the specifications and conditions of contract.
- This drawing and design is copyright and no portion may be reproduced without the permission of the Consultant

REVISIONS		
NO	DESCRIPTION	DATE

PROJECT:

SPORTS COMPLEX

PHASE:

☐ CONCEPT DESIGN

☐ DESIGN DEVELOPMENT

☒ TENDER DOCUMENT

☐ FOR CONSTRUCTION

☐ AS BUILD DRAWINGS

DESIGNATION	NAME	SIGNATURE
DESIGNED BY	SIARCH.PVT.LTD	
ARCHITECT	ALI ZAMEER	
STR. ENGINEER	KINANATH	
CHECKED	MOHAMED SIRAJ	
DRAWN	SANKA SUMEDHA	

DICIPLINE:

ARCHITECTURAL

DOOR AND WINDOW SCHEDULE – 3

CODE	DATE	DWG. NO:
RSD-190	22.01.2022	AR12
FORMAT	A1 A2 A3	
SCALE	- - 1:50	ISSUE A
PDF FILE NAME: RSD-190_HSC_AR12_A		

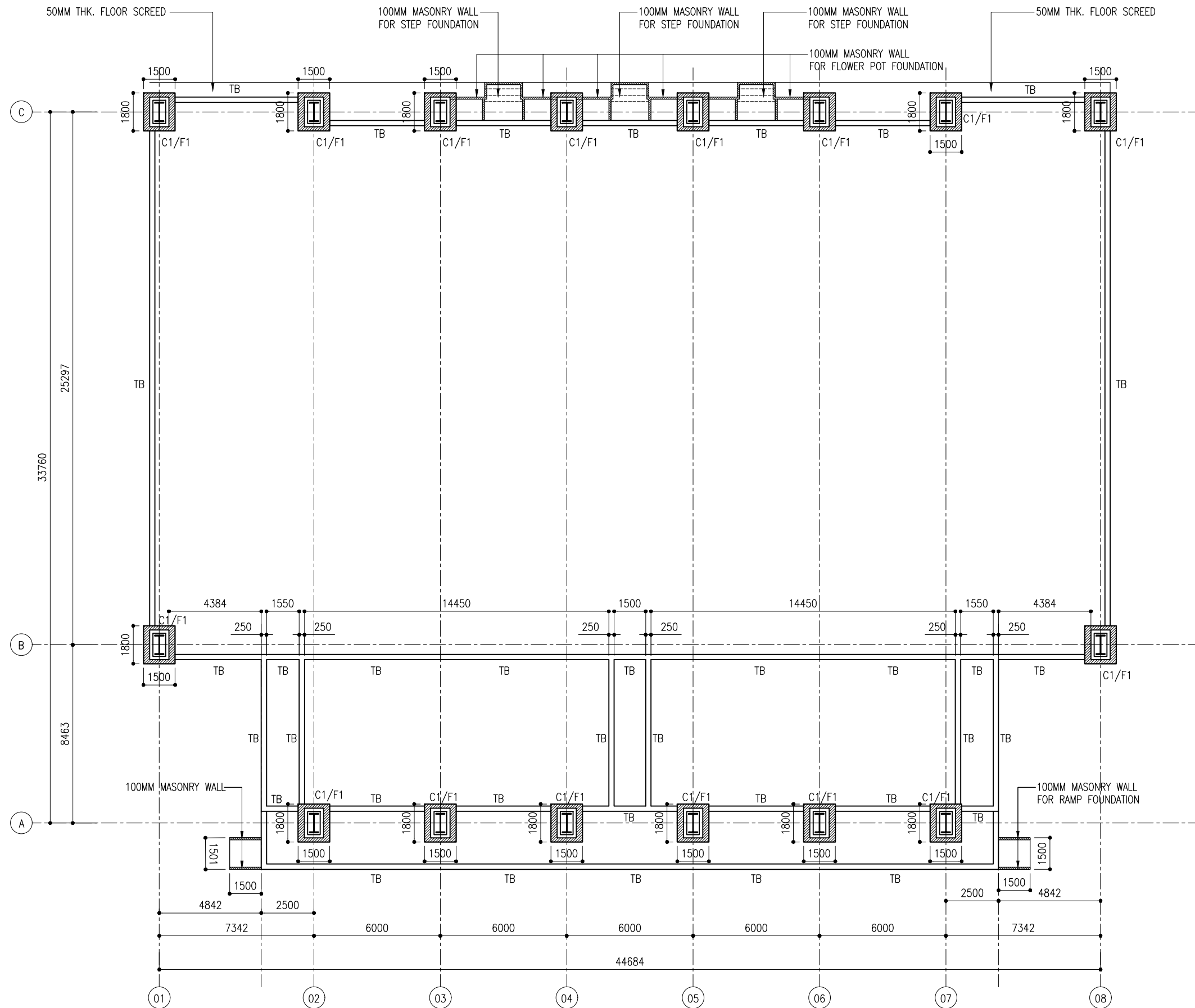

FOUNDATION PLAN

SCALE 1:200



NOTE:
FOUNDATION DEPTH :
1200 mm BELOW NATURAL GROUND LEVEL

TYPE	DIMENSION	REINFORCEMENT
F1	1500 X 1800 X 350	T12@150 B/W (B)

CLIENT: MINISTRY OF YOUTH,
SPORTS & COMMUNITY
EMPOWERMENT

DESIGN AND CONSULTANCY:
SIARCH
PRIVATE LIMITED
LONUZIYARAIY MAGUMALE, 20075, MALDIVES
EMAIL: INFO@SIARCH.DESIGN
HTTP://WWW.SIARCH.DESIGN

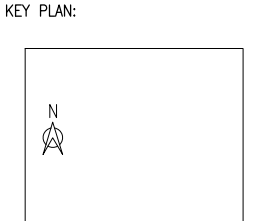

WARNING:

- This drawing shall not be used for construction unless certified.
- Contractor to verify all dimensions of existing works on site before commencing any work or preparing shop drawings.
- Do not scale drawings, use written dimensions only.
- This drawing is to be read in conjunction with the specifications and conditions of contract.
- This drawing and design is copyright and no portion may be reproduced without the permission of the Consultant

REVISIONS		
NO	DESCRIPTION	DATE

PROJECT:

SPORTS COMPLEX

PHASE:

☐ CONCEPT DESIGN
☐ DESIGN DEVELOPMENT
☒ TENDER DOCUMENT
☐ FOR CONSTRUCTION
☐ AS BUILD DRAWINGS

DESIGNATION	NAME	SIGNATURE
DESIGNED BY	SIARCH.PVT.LTD	
ARCHITECT	ALI ZAMEER	
STR. ENGINEER	KINANATH	
CHECKED	MOHAMED SIRAJ	
DRAWN	SANKA SUMEDHA	

DICIPLINE:

ARCHITECTURAL

FOUNDATION PLAN

CODE	DATE	DWG. NO:
RSD-190	22.01.2022	ST01
FORMAT	A1 A2 A3	
SCALE	- - 1:200	ISSUE A
PDF FILE NAME: RSD-190_HSC_ST01_A		

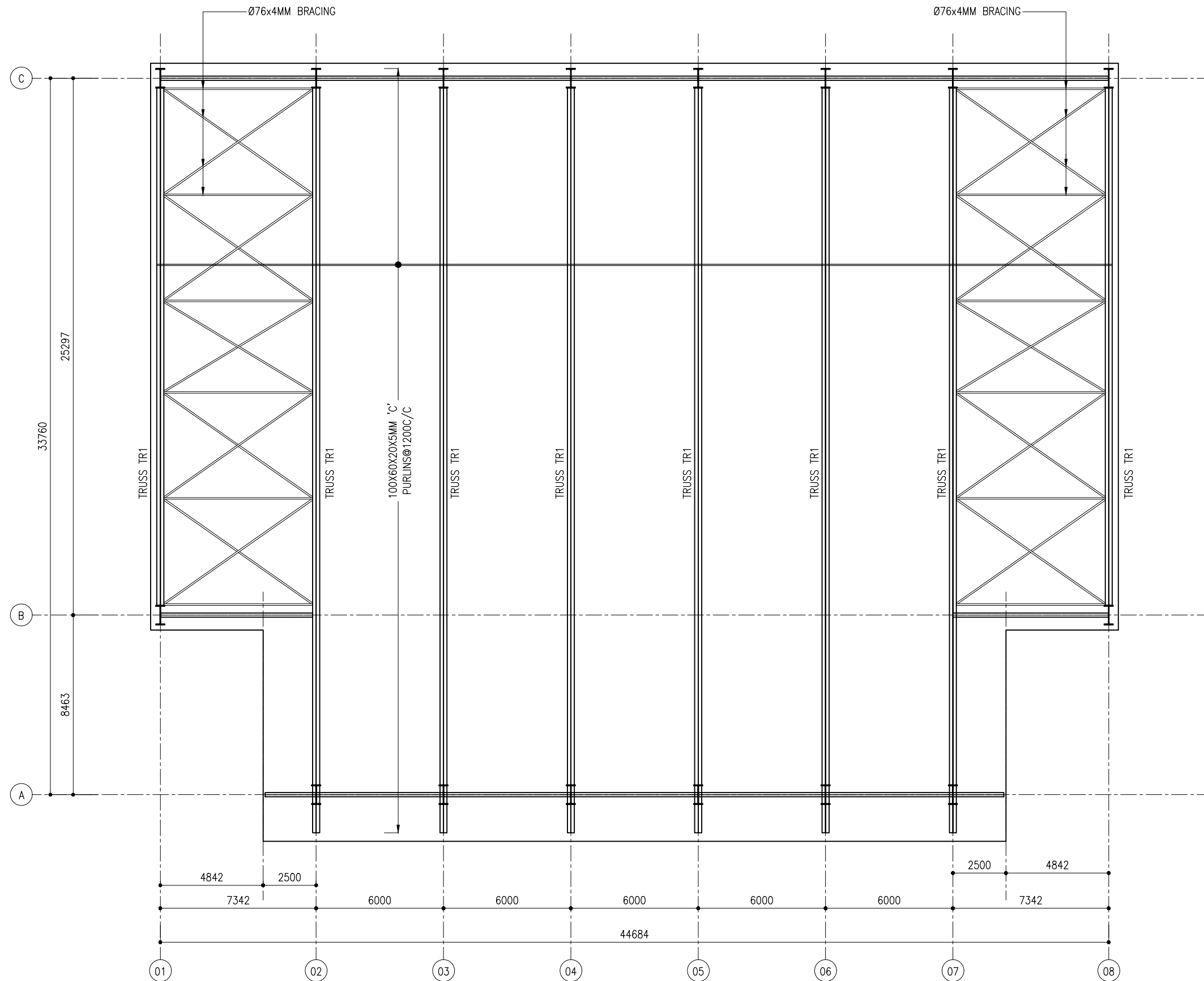

ROOF BEAM AND FRAME PLAN
SCALE 1:200



CLIENT: MINISTRY OF YOUTH,
SPORTS & COMMUNITY
EMPOWERMENT

DESIGN AND CONSULTANCY:
SIARCH
PRIVATE LIMITED
LONUZIYARAIY MAGU, MALE', 20075, MALDIVES
EMAIL: INFO@SIARCH.DESIGN
HTTP://WWW.SIARCH.DESIGN

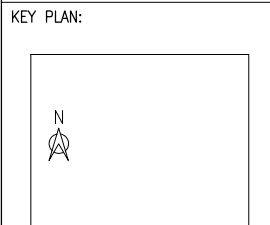

- WARNING:
- This drawing shall not be used for construction unless certified.
 - Contractor to verify all dimensions of existing works on site before commencing any work or preparing shop drawings.
 - Do not scale drawings, use written dimensions only.
 - This drawing is to be read in conjunction with the specifications and conditions of contract.
 - This drawing and design is copyright and no portion may be reproduced without the permission of the Consultant

REVISIONS		
NO	DESCRIPTION	DATE

PROJECT:

SPORTS COMPLEX

- PHASE:
- ☐ CONCEPT DESIGN
 - ☐ DESIGN DEVELOPMENT
 - ☒ TENDER DOCUMENT
 - ☐ FOR CONSTRUCTION
 - ☐ AS BUILD DRAWINGS

DESIGNATION	NAME	SIGNATURE
DESIGNED BY	SIARCH.PVT.LTD	
ARCHITECT	ALI ZAMEER	
STR. ENGINEER	KINANATH	
CHECKED	MOHAMED SIRAJ	
DRAWN	SANKA SUMEDHA	

DICIPLINE:

ARCHITECTURAL

ROOF BEAM AND FRAME PLAN		
CODE	DATE	DWG. NO:
RSD-190	22.01.2022	ST02
FORMAT	A1 A2 A3	
SCALE	- - 1:200	ISSUE A
PDF FILE NAME: RSD-190_HSC_ST02_A		

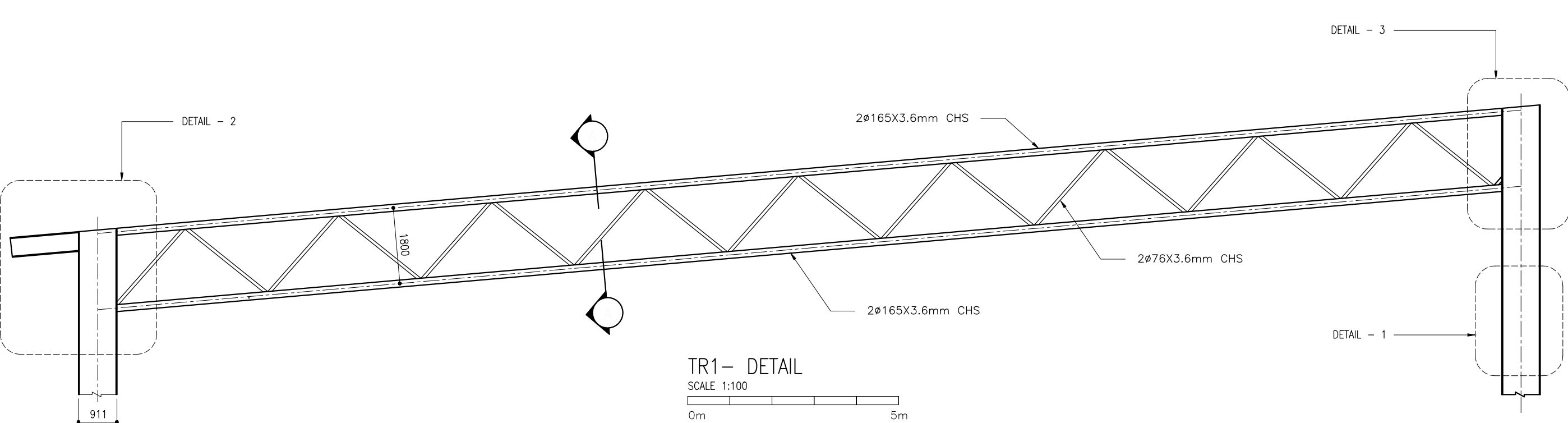

TR1- DETAIL

SCALE 1:100

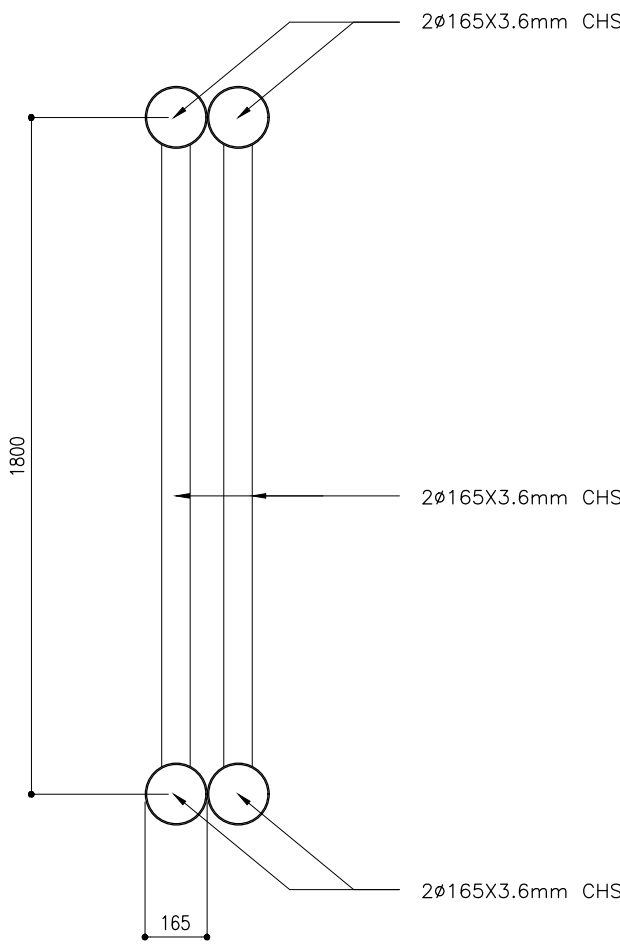
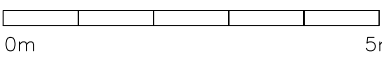

SECTION A-A

SCALE 1:20

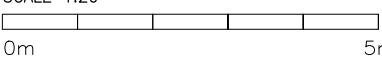

2MM THK ALUMINUM PERFORATED ACOUSTIC
PANELS FIXED TO 50X50x1.5MM GI SHS
VERTICAL FRAMING @ 600 C/C

ROCK WOOL INSULATION

COLUMN

ALUMINUM CLADDING

175X75X3MM THK.
C CHANNEL @1200 C/C

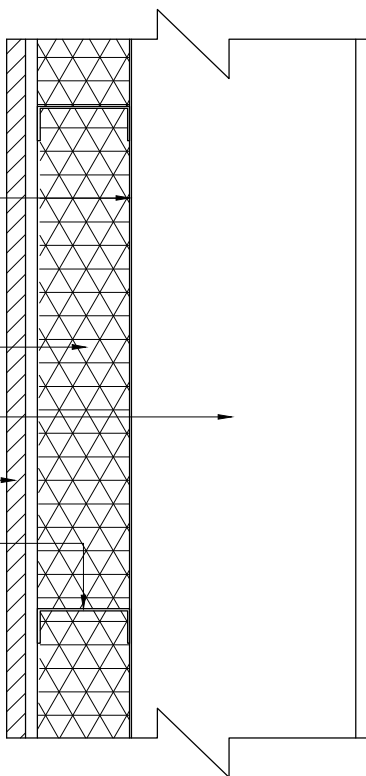

DETAIL - 1

SCALE 1:20

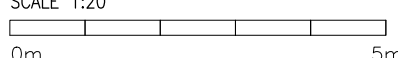

CLIENT: MINISTRY OF YOUTH,
SPORTS & COMMUNITY
EMPOWERMENT

DESIGN AND CONSULTANCY:
SIARCH
PRIVATE LIMITED
LONUZUARAAY MAGUMALE, 20075, MALDIVES
EMAIL: INFO@SIARCH.DESIGN
HTTP://WWW.SIARCH.DESIGN

KEY PLAN:

WARNING:
- This drawing shall not be used for construction unless certified.
- Contractor to verify all dimensions of existing works on site before commencing any work or preparing shop drawings.
- Do not scale drawings, use written dimensions only.
- This drawing is to be read in conjunction with the specifications and conditions of contract.
- This drawing and design is copyright and no portion may be reproduced without the permission of the Consultant

REVISIONS		
NO	DESCRIPTION	DATE

PROJECT:

SPORTS COMPLEX

PHASE:
☐ CONCEPT DESIGN
☐ DESIGN DEVELOPMENT
☒ TENDER DOCUMENT
☐ FOR CONSTRUCTION
☐ AS BUILD DRAWINGS

DESIGNATION	NAME	SIGNATURE
DESIGNED BY	SIARCH.PVT.LTD	
ARCHITECT	ALI ZAMEER	
STR. ENGINEER	KINANATH	
CHECKED	MOHAMED SIRAJ	
DRAWN	SANKA SUMEDHA	

DICIPLINE:

ARCHITECTURAL

TR1- TRUSS
SECTION AND DETAIL

CODE	DATE	DWG. NO:
RSD-190	22.01.2022	ST03
FORMAT	A1 A2 A3	
SCALE	- - 1:100 1:20	ISSUE A
PDF FILE NAME: RSD-190_HSC_ST03_A		

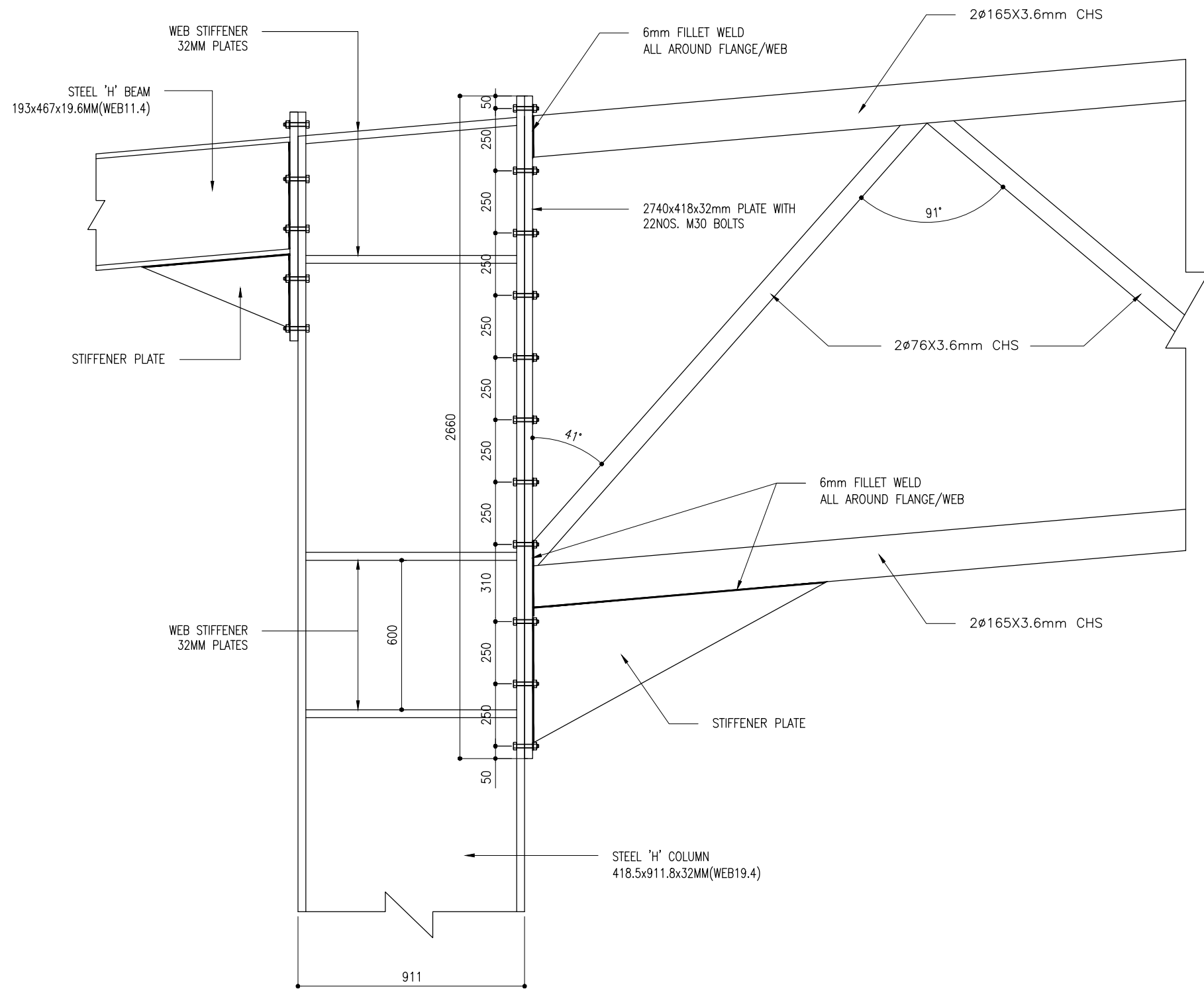

DETAIL - 2
SCALE 1:20
0m 5m

CLIENT: MINISTRY OF YOUTH,
SPORTS & COMMUNITY
EMPOWERMENT

DESIGN AND CONSULTANCY:
SIARCH
PRIVATE LIMITED
LONUZYAARAY MAGUMALE, 20075, MALDIVES
EMAIL: INFO@SIARCH.DESIGN
HTTP://WWW.SIARCH.DESIGN

KEY PLAN:

WARNING:

- This drawing shall not be used for construction unless certified.
- Contractor to verify all dimensions of existing works on site before commencing any work or preparing shop drawings.
- Do not scale drawings, use written dimensions only.
- This drawing is to be read in conjunction with the specifications and conditions of contract.
- This drawing and design is copyright and no portion may be reproduced without the permission of the Consultant

REVISIONS		
NO	DESCRIPTION	DATE

PROJECT:

SPORTS COMPLEX

PHASE:

☐ CONCEPT DESIGN

☐ DESIGN DEVELOPMENT

☒ TENDER DOCUMENT

☐ FOR CONSTRUCTION

☐ AS BUILD DRAWINGS

DICIPLINE:

ARCHITECTURAL

DETAIL-2

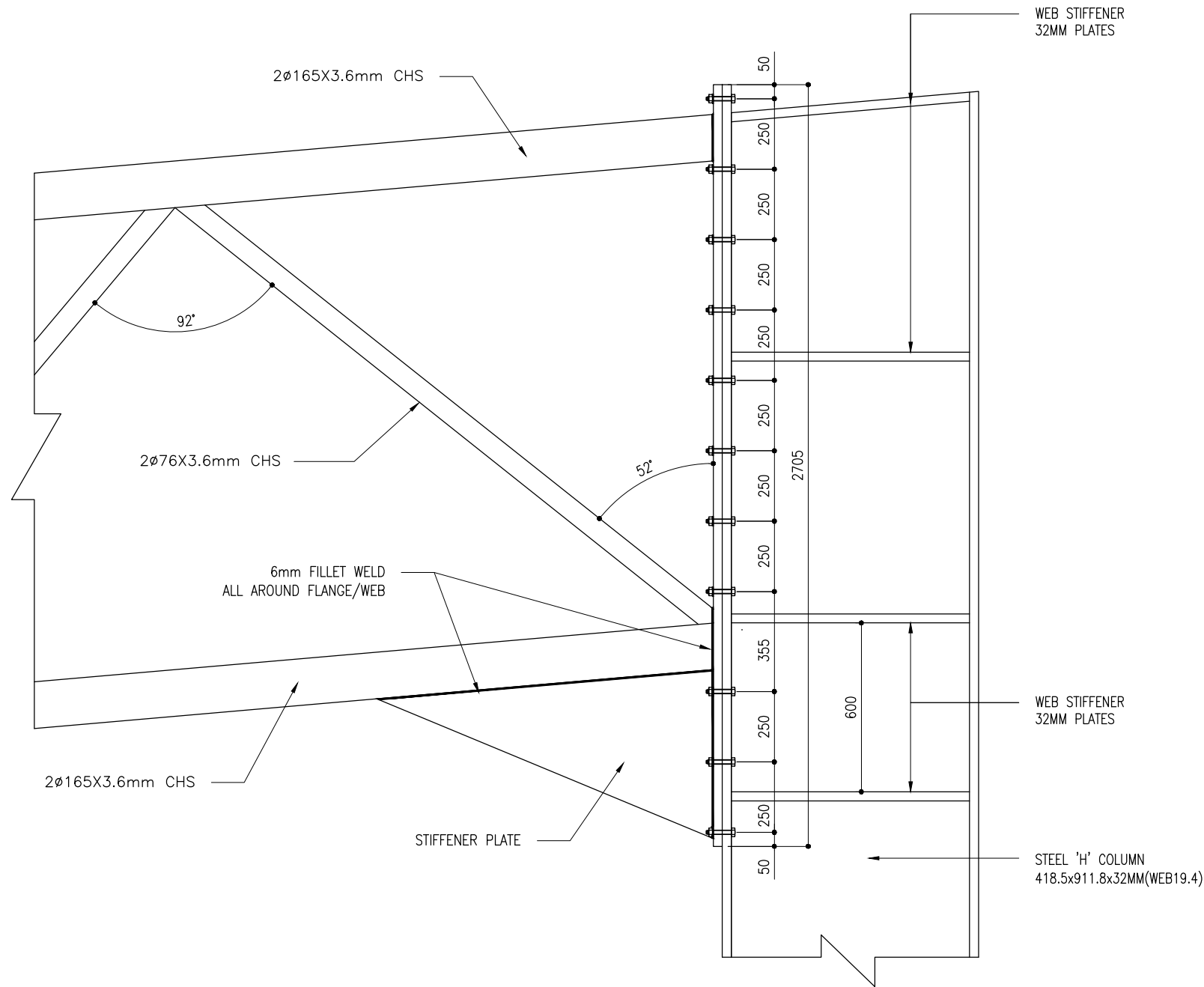

DETAIL - 3
SCALE 1:20
0m 5m

CLIENT: MINISTRY OF YOUTH,
SPORTS & COMMUNITY
EMPOWERMENT

DESIGN AND CONSULTANCY:
SIARCH
PRIVATE LIMITED
LONUZUYAARIY MAGUMALE, 20075, MALDIVES
EMAIL: INFO@SIARCH.DESIGN
HTTP://WWW.SIARCH.DESIGN

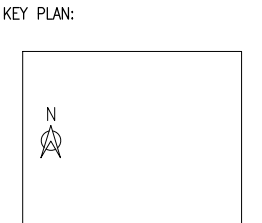

- WARNING:
- This drawing shall not be used for construction unless certified.
 - Contractor to verify all dimensions of existing works on site before commencing any work or preparing shop drawings.
 - Do not scale drawings, use written dimensions only.
 - This drawing is to be read in conjunction with the specifications and conditions of contract.
 - This drawing and design is copyright and no portion may be reproduced without the permission of the Consultant

REVISIONS		
NO	DESCRIPTION	DATE

PROJECT:

SPORTS COMPLEX

- PHASE:
- ☐ CONCEPT DESIGN
 - ☐ DESIGN DEVELOPMENT
 - ☒ TENDER DOCUMENT
 - ☐ FOR CONSTRUCTION
 - ☐ AS BUILD DRAWINGS

DESIGNATION	NAME	SIGNATURE
DESIGNED BY	SIARCH.PVT.LTD	
ARCHITECT	ALI ZAMEER	
STR. ENGINEER	KINANATH	
CHECKED	MOHAMED SIRAJ	
DRAWN	SANKA SUMEDHA	

DICIPLINE:

ARCHITECTURAL

DETAIL-3		
CODE	DATE	DWG. NO:
RSD-190	22.01.2022	ST05
FORMAT	A1 A2 A3	
SCALE	- - 1:20	ISSUE A
PDF FILE NAME: RSD-190_HSC_ST05_A		

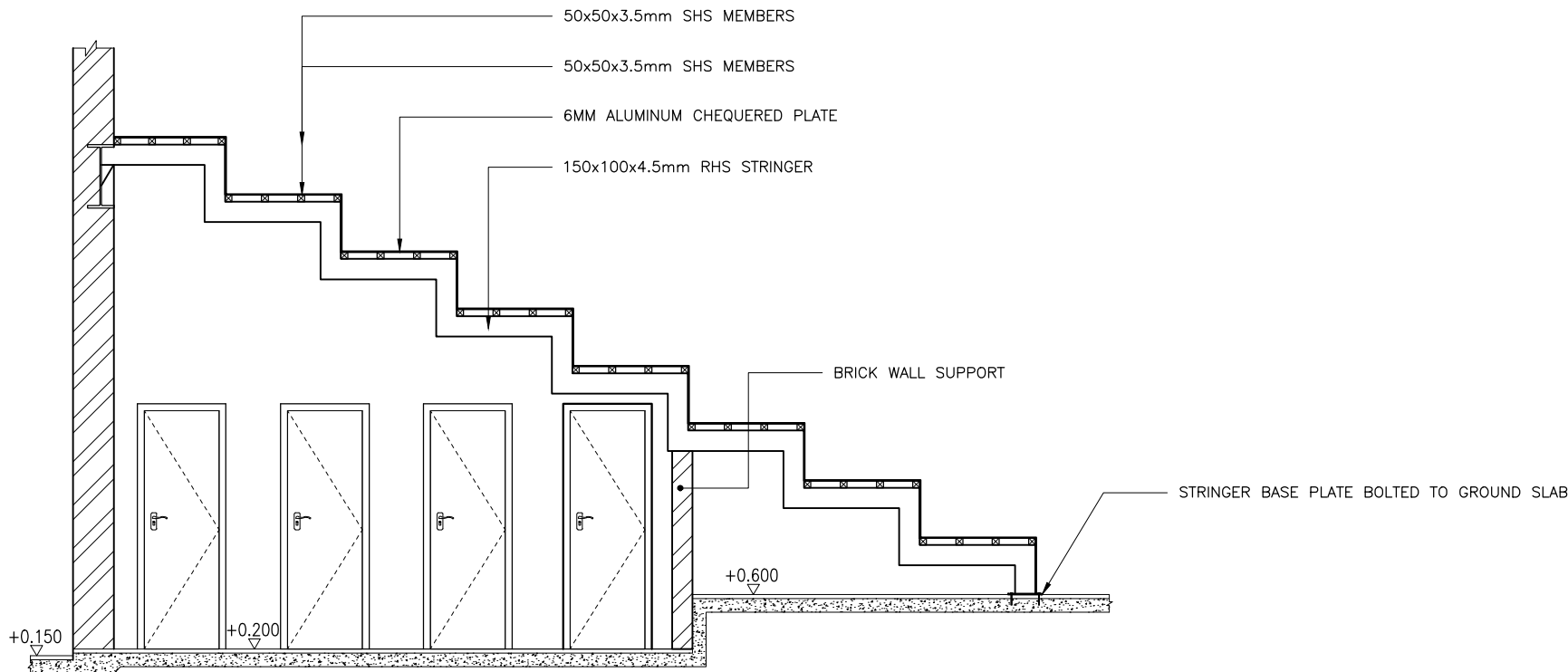

SEATING DETAIL

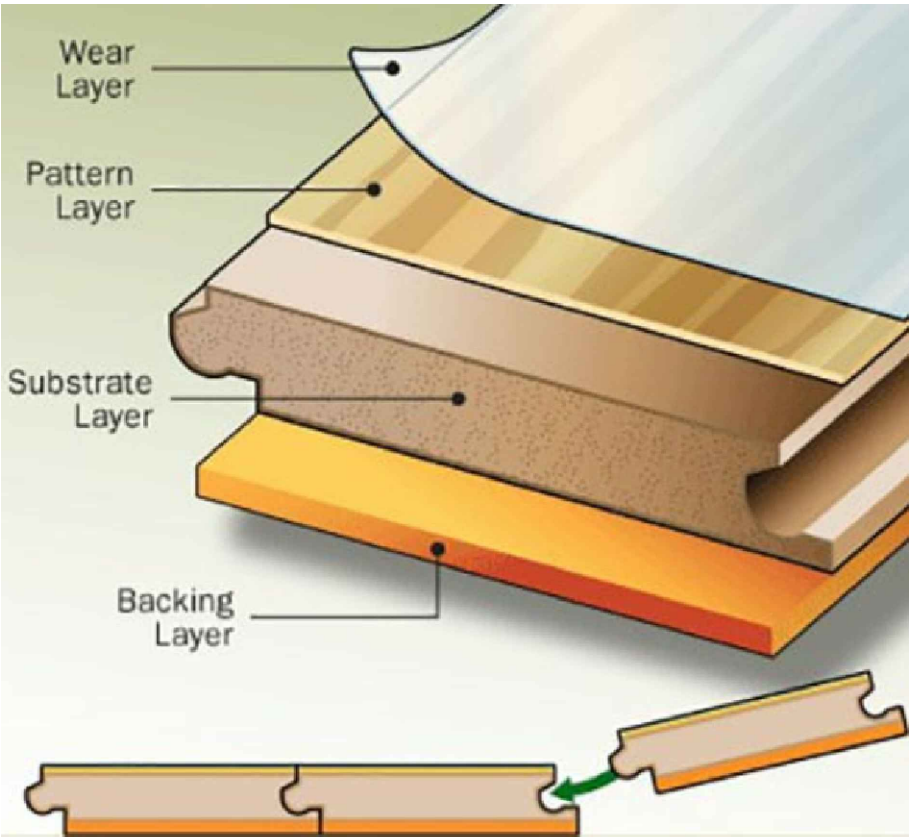
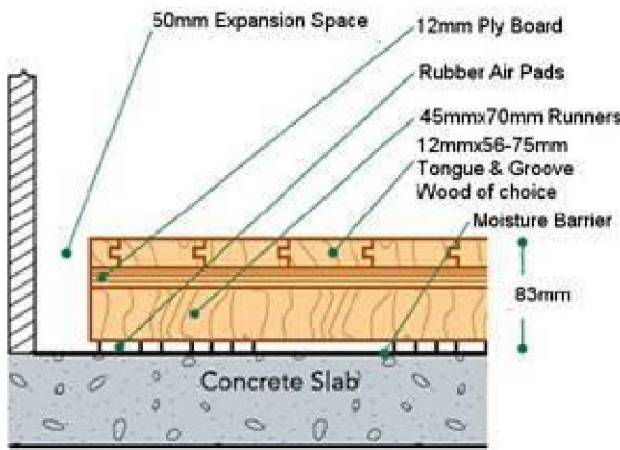
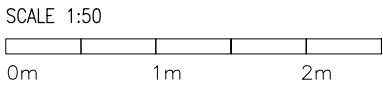

FLOORING REFERENCE IMAGE

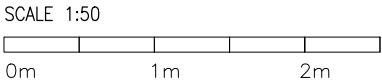

CLIENT: MINISTRY OF YOUTH,
SPORTS & COMMUNITY
EMPOWERMENT

DESIGN AND CONSULTANCY:
SIARCH
PRIVATE LIMITED
LONUZIYARAY MAGUMALE, 20075, MALDIVES
EMAIL: INFO@SIARCH.DESIGN
HTTP://WWW.SIARCH.DESIGN

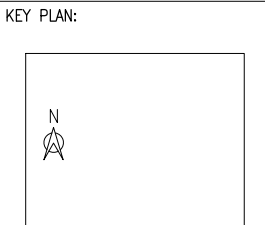

- WARNING:
- This drawing shall not be used for construction unless certified.
 - Contractor to verify all dimensions of existing works on site before commencing any work or preparing shop drawings.
 - Do not scale drawings, use written dimensions only.
 - This drawing is to be read in conjunction with the specifications and conditions of contract.
 - This drawing and design is copyright and no portion may be reproduced without the permission of the Consultant

REVISIONS		
NO	DESCRIPTION	DATE

PROJECT:

SPORTS COMPLEX

- PHASE:
- ☐ CONCEPT DESIGN
 - ☐ DESIGN DEVELOPMENT
 - ☒ TENDER DOCUMENT
 - ☐ FOR CONSTRUCTION
 - ☐ AS BUILD DRAWINGS

DESIGNATION	NAME	SIGNATURE
DESIGNED BY	SIARCH.PVT.LTD	
ARCHITECT	ALI ZAMEER	
STR. ENGINEER	KINANNATH	
CHECKED	MOHAMED SIRAJ	
DRAWN	SANKA SUMEDHA	

DICIPLINE:

ARCHITECTURAL

SEATING DETAIL AND
REFERENCE IMAGE

CODE	DATE	DWG. NO:
RSD-190	22.01.2022	ST06
FORMAT	A1 A2 A3	
SCALE	- - 1:50	ISSUE A
PDF FILE NAME: RSD-190_HSC_ST06_A		

SPORTS COMPLEX
MECHANICAL, ELECTRICAL AND PLUMBING DRAWINGS

31.10.2021

SIARCH
P R I V A T E L I M I T E D
LONUZIYAARAIY MAGU, MALE', 20075, MALDIVES
EMAIL: I N F O @ S I A R C H . D E S I G N
H T T P / / : W W W . S I A R C H . D E S I G N

SPORTS COMPLEX
DRAWING INDEX

PROJECT CODE: RSD_190
CLIENT: MINISTRY OF YOUTH, SPORTS & COMMUNITY EMPOWERMENT
BUILDING:
BUILDING CODE: HSC
DWG FILE NAME: COM_56_HSC

				DRAWING TITLE				
BLDN.CODE.	DISC.	NO.	PDF FILE NAME	PRIMARY	SECONDARY	SCALE	FORMAT	DATE
HSC	MEP	01	RSD-190_HSC_ST01_A	DRAWING INDEX		NTS	A3	22 JANUARY 2022
HSC	MEP	02	RSD-190_HSC_ST02_A	GROUND FLOOR POWER AND ACV LAYOUT		1:200	A3	22 JANUARY 2022
HSC	MEP	03	RSD-190_HSC_ST03_A	GROUND FLOOR LIGHTING LAYOUT		1:200	A3	22 JANUARY 2022
HSC	MEP	04	RSD-190_HSC_ST04_A	GROUND FLOOR PLUMBING LAYOUT		1:200	A3	22 JANUARY 2022
HSC	MEP	05	RSD-190_HSC_ST05_A	GROUND FLOOR DRAINAGE LAYOUT		1:200	A3	22 JANUARY 2022
HSC	MEP	06	RSD-190_HSC_ST06_A	ROOF DRAINAGE LAYOUT		1:200	A3	22 JANUARY 2022

CLIENT: MINISTRY OF YOUTH,
SPORTS & COMMUNITY
EMPOWERMENT

DESIGN AND CONSULTANCY:

SIARCH
PRIVATE LIMITED
LONUZIAARAY MAGU,MALE',20075,MALDIVES
EMAIL: INFO@SIARCH.DESIGN
HTTP://WWW.SIARCH.DESIGN

KEY PLAN:

N

WARNING:

- This drawing shall not be used for construction unless certified.

- Contractor to verify all dimensions of existing works on site before commencing any work or preparing shop drawings.

- Do not scale drawings, use written dimensions only.

- This drawing is to be read in conjunction with the specifications and conditions of contract.

- This drawing and design is copyright and no portion may be reproduced without the permission of the Consultant

REVISIONS

NO	DESCRIPTION	DATE

PROJECT:

SPORTS COMPLEX

PHASE:

☐ CONCEPT DESIGN

☐ DESIGN DEVELOPMENT

☒ TENDER DOCUMENT

☐ FOR CONSTRUCTION

☐ AS BUILD DRAWINGS

DESIGNATION	NAME	SIGNATURE
DESIGNED BY	SIARCH.PVT.LTD	
ARCHITECT	ALI ZAMEER	
STR. ENGINEER	KINAAATH	
CHECKED	MOHAMED SIRAJ	
DRAWN	SANKA SUMEDHA	

DISCIPLINE:

MEP

DRAWING INDEX

CODE	DATE	DWG. NO:
RSD-190	22.01.2022	MEP01
FORMAT	A1 A2 A3	
SCALE	- - NTS	ISSUE A
PDF FILE NAME: RSD-190_HSC.MEP01_A		

[illegible]

PROJECT:

SPORTS COMPLEX

- PHASE:
- ☐ CONCEPT DESIGN
 - ☐ DESIGN DEVELOPMENT
 - ☒ TENDER DOCUMENT
 - ☐ FOR CONSTRUCTION
 - ☐ AS BUILD DRAWINGS

DESIGNATION	NAME	SIGNATURE
DESIGNED BY	SIARCH.PVT.LTD	
ARCHITECT	ALI ZAMEER	
STR. ENGINEER	KINANATH	
CHECKED	MOHAMED SIRAJ	
DRAWN	SAMPATH BANDARA	

DISCIPLINE:

MEP

GROUND FLOOR
POWER AND ACV
LAYOUT

CODE RSD-190	DATE 22.01.2022			DWG. NO: MEP02
FORMAT	A1	A2	A3	
SCALE	-	-	1:200	ISSUE A
PDF FILE NAME: RSD-190_HSC_MEP02_A				

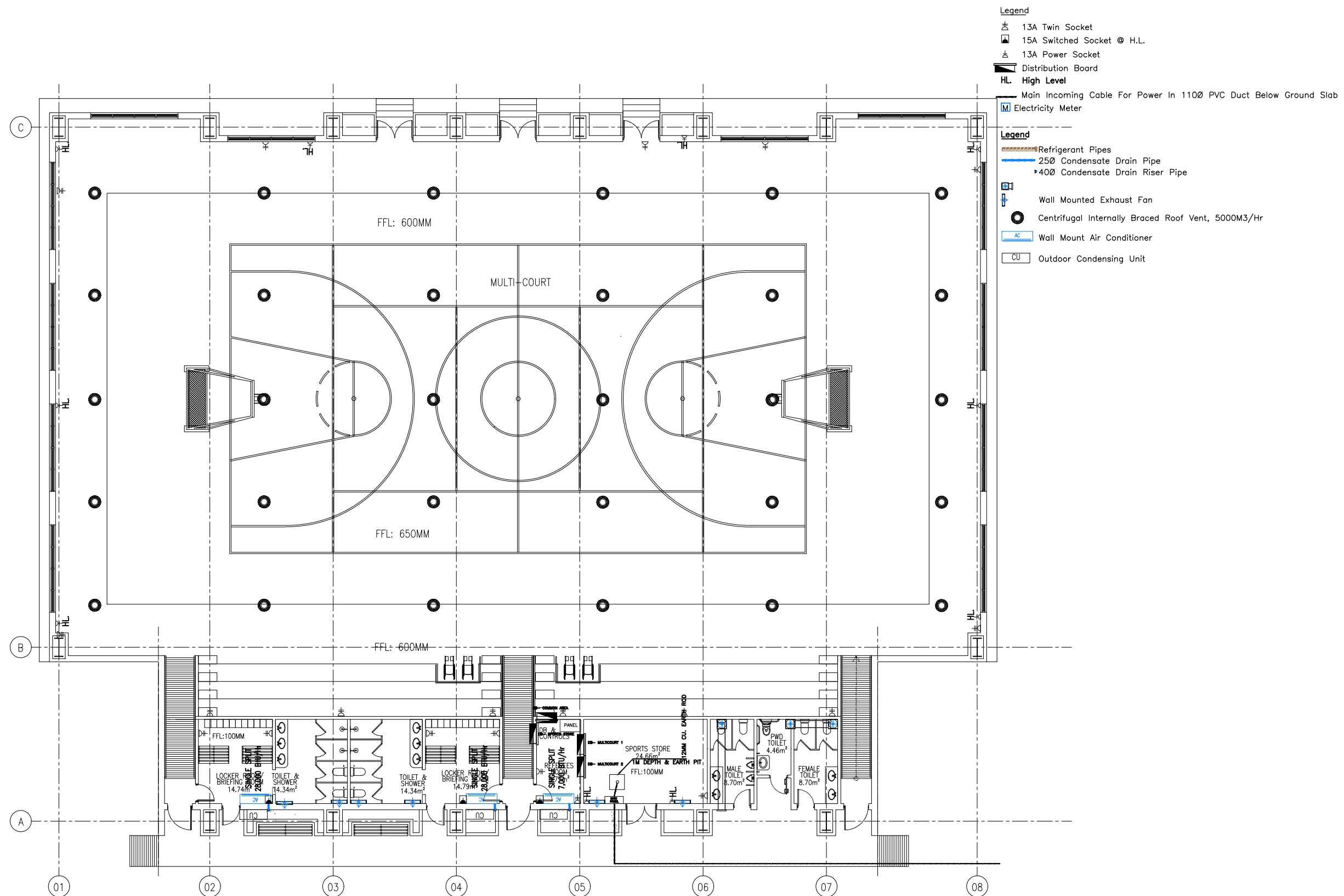

SCALE 1:200

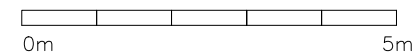

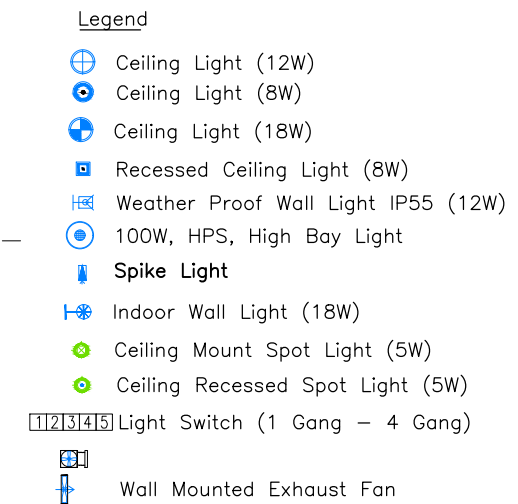



CODE RSD-190	DATE 22.01.2022			DWG. NO: MEP03
FORMAT	A1	A2	A3	
SCALE	-	-	1:200	ISSUE A

PDF FILE NAME: RSD-190_HSC_MEP03_A

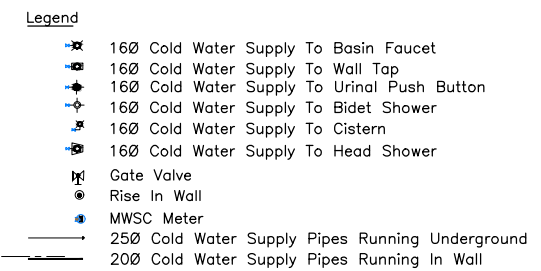
A horizontal number line with arrows at both ends. It is divided into 5 equal segments by 4 vertical tick marks. Below the line, the label '0m' is positioned at the left end, and '5m' is positioned at the right end.



SIARCH
PRIVATE LIMITED
LONUZIYAARAY MAGU, WALE*, 20075, MALDIVES
EMAIL: INFO@SIARCH.DESIGN
HTTP://WWW.SIARCH.DESIGN



- This drawing shall not be used for construction unless certified.
- Contractor to verify all dimensions of existing works on site before commencing any work or preparing shop drawings.
- Do not scale drawings, use written dimensions only.
- This drawing is to be read in conjunction with the specifications and conditions of contract.
- This drawing and design is copyright and no portion may be reproduced without the permission of the Consultant

[illegible]

- ☐ CONCEPT DESIGN
- ☐ DESIGN DEVELOPMENT
- ☒ TENDER DOCUMENT
- ☐ FOR CONSTRUCTION
- ☐ AS BUILD DRAWINGS

CODE RSD-190	DATE 22.01.2022			DWG. NO: MEP04
FORMAT	A1	A2	A3	
SCALE	-	-	1:200	ISSUE A

PDF FILE NAME: RSD-190_HSC_MEP04_A

A horizontal number line is shown, starting at 0m on the left and ending at 5m on the right. The line is divided into 5 equal segments by 4 vertical tick marks. The segments are labeled 1, 2, 3, 4, and 5 from left to right.



- This drawing shall not be used for construction unless certified.
- Contractor to verify all dimensions of existing works on site before commencing any work or preparing shop drawings.
- Do not scale drawings, use written dimensions only.
- This drawing is to be read in conjunction with the specifications and conditions of contract.
- This drawing and design is copyright and no portion may be reproduced without the permission of the Consultant

[illegible]

SPORTS COMPLEX

- ☐ CONCEPT DESIGN
- ☐ DESIGN DEVELOPMENT
- ☒ TENDER DOCUMENT
- ☐ FOR CONSTRUCTION
- ☐ AS BUILD DRAWINGS

DESIGNATION	NAME	SIGNATURE
DESIGNED BY	SARCH.PVT.LTD	
ARCHITECT	ALI ZAMEER	
STR. ENGINEER	KINAAATH	
CHECKED	MOHAMED SIRAJ	
DRAWN	SAMPATH BANDARA	

MEP

GROUND FLOOR DRAINAGE LAYOUT

CODE RSD-190	DATE 22.01.2022			DWG. NO: MEP05
FORMAT	A1	A2	A3	
SCALE	-	-	1:200	
ISSUE A				
PDF FILE NAME: RSD-190_HSC_MEP05_A				

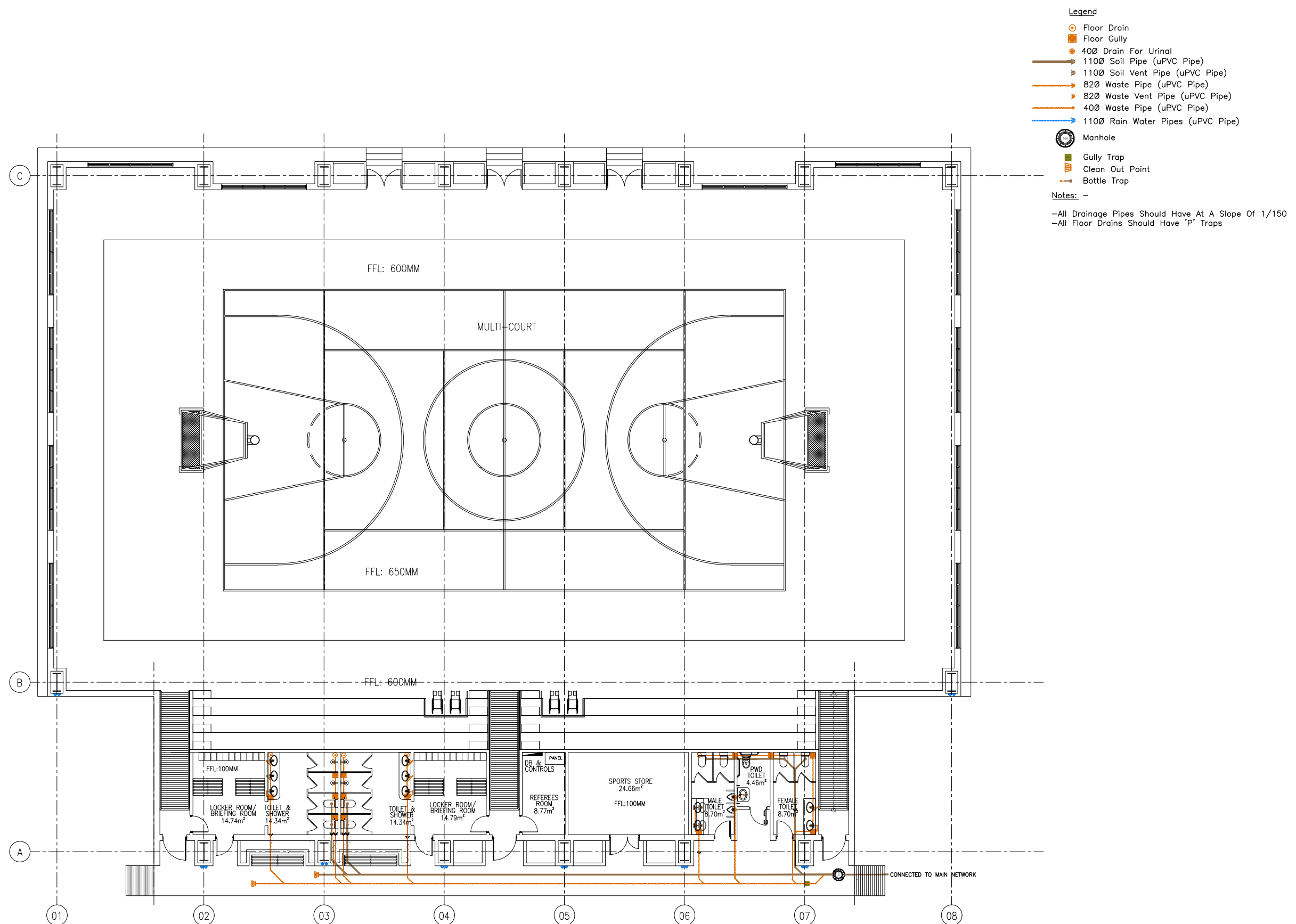

SCALE 1:200

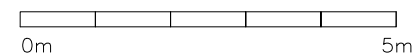

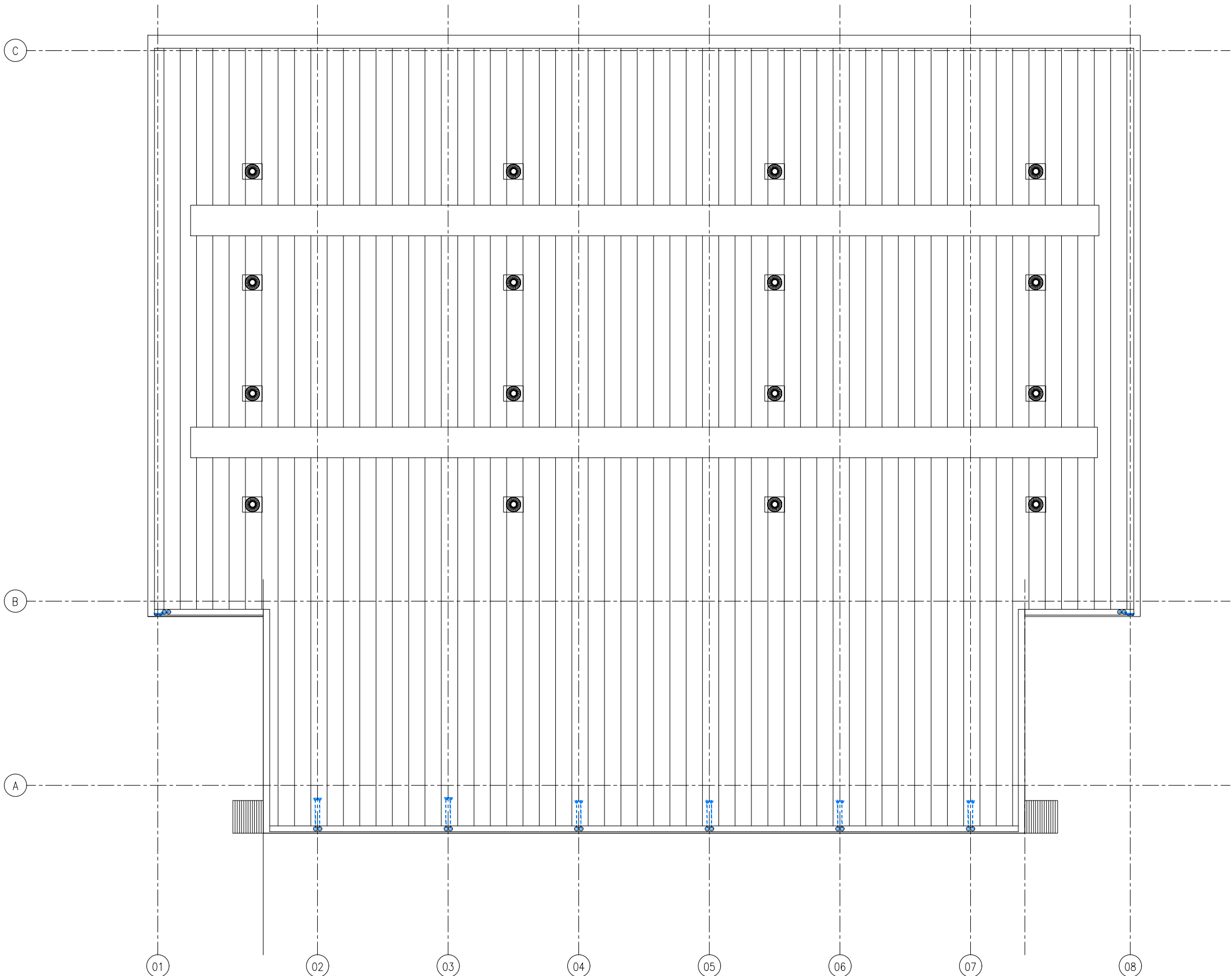

Legend

1100 Rain Water Pipes (uPVC Pipe)

CLIENT: MINISTRY OF YOUTH,
SPORTS & COMMUNITY
EMPOWERMENT

DESIGN AND CONSULTANCY:
SIARCH
PRIVATE LIMITED
LONUZIYARAY MAGU,MALE',20075,MALDIVES
EMAIL: INFO@SIARCH.DESIGN
HTTP://WWW.SIARCH.DESIGN

KEY PLAN:

N

- WARNING:
- This drawing shall not be used for construction unless certified.
 - Contractor to verify all dimensions of existing works on site before commencing any work or preparing shop drawings.
 - Do not scale drawings, use written dimensions only.
 - This drawing is to be read in conjunction with the specifications and conditions of contract.
 - This drawing and design is copyright and no portion may be reproduced without the permission of the Consultant

REVISIONS		
NO	DESCRIPTION	DATE

PROJECT:

SPORTS COMPLEX

- PHASE:
- ☐ CONCEPT DESIGN
 - ☐ DESIGN DEVELOPMENT
 - ☒ TENDER DOCUMENT
 - ☐ FOR CONSTRUCTION
 - ☐ AS BUILD DRAWINGS

DESIGNATION	NAME	SIGNATURE
DESIGNED BY	SIARCH.PVT.LTD	
ARCHITECT	ALI ZAMEER	
STR. ENGINEER	KINAAATH	
CHECKED	MOHAMED SIRAJ	
DRAWN	SAMPATH BANDARA	

DISCIPLINE:

MEP

ROOF DRAINAGE LAYOUT

CODE	DATE	DWG. NO:
RSD-190	22.01.2022	MEP06
FORMAT	A1 A2 A3	
SCALE	- - 1:200	ISSUE A
PDF FILE NAME: RSD-190_HSC.MEP06_A		

ROOF DRAINAGE LAYOUT

SCALE 1:200

0m5m

DESIGN AND CONSULTANCY:

SIARCH

PRIVATE LIMITED

LONUZIYAARAIY MAGU, MALE*, 20075, MALDIVES

EMAIL: IN F O @ SIARCH.DESIGN

HTTP://WWW.SIARCH.DESIGN



- This drawing shall not be used for construction unless certified.
- Contractor to verify all dimensions of existing works on site before commencing any work or preparing shop drawings.
- Do not scale drawings, use written dimensions only.
- This drawing is to be read in conjunction with the specifications and conditions of contract.
- This drawing and design is copyright and no portion may be reproduced without the permission of the Consultant

[illegible]

SPORTS COMPLEX

- ☐ CONCEPT DESIGN
- ☐ DESIGN DEVELOPMENT
- ☒ TENDER DOCUMENT
- ☐ FOR CONSTRUCTION
- ☐ AS BUILD DRAWINGS

DISCIPLINE:

MEP

GROUND FLOOR FIRE SAFETY LAYOUT

CODE RSD-190	DATE 22.01.2022			DWG. NO: MEP07
FORMAT	A1	A2	A3	
SCALE	-	-	1:200	
ISSUE A				
PDF FILE NAME: RSD-190_HSC_MEP07_A				

 FIRE BLANKET

Co₂ / 2kg



Co₂ / 2kg

H2O / 9Lt



H2O / 9Lt

 FIRE EXIT SIGNAGE

GROUND FLOOR FIRE SAFETY LAYOUT

SCALE 1:200

