



PROJECT:

**CONSTRUCTION OF DRAINAGE, MESS ROOM AND
STORE ROOM IN RAA VANDHOO**

PREPARED BY:

MALDIVES ENVIRONMENTAL MANAGEMENT PROJECT

MINISTRY OF ENVIRONMENT AND ENERGY

MAY 2015

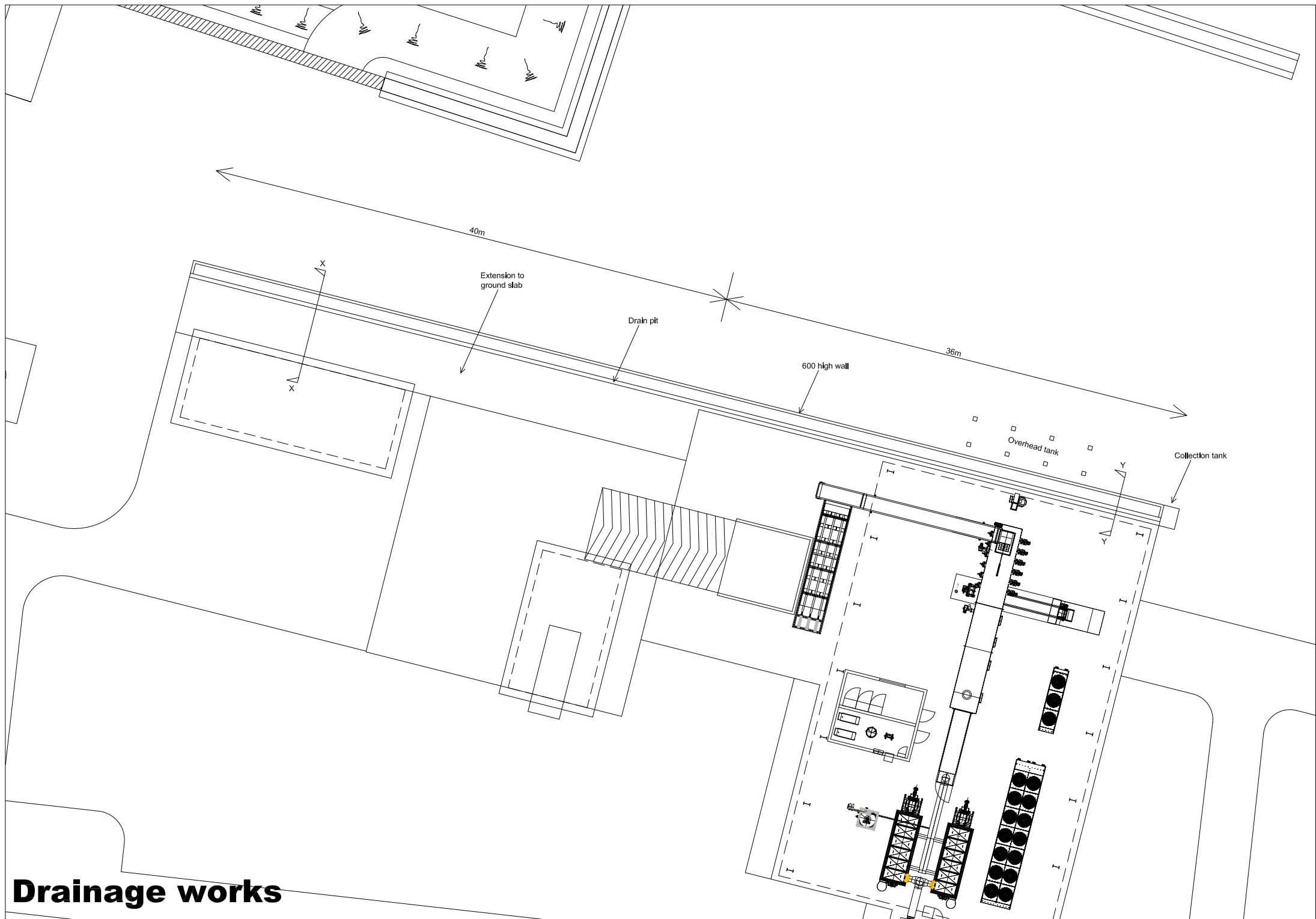

Drainage works

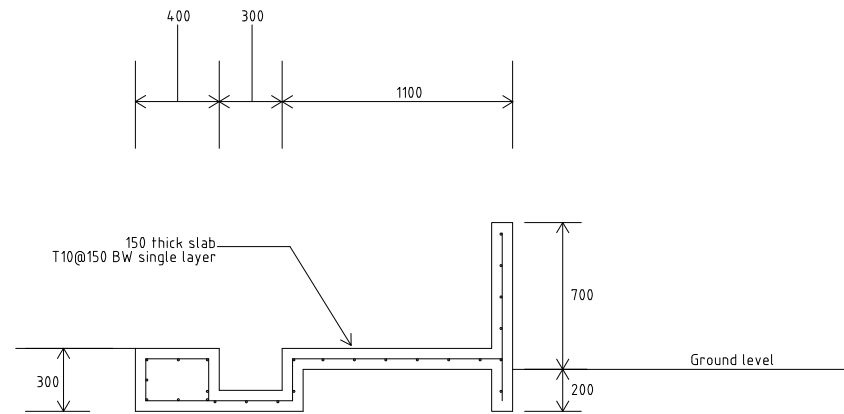
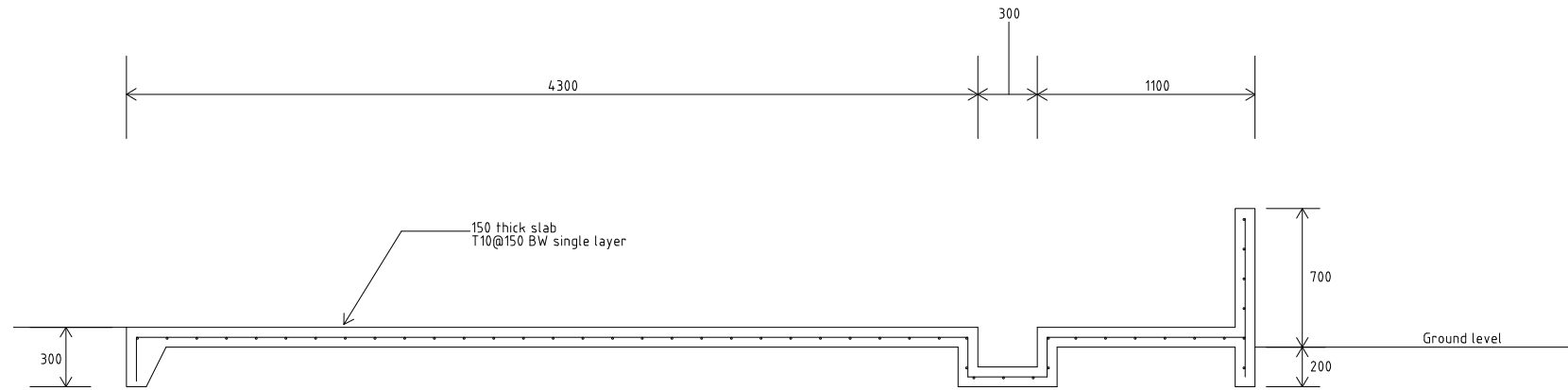

Drainage works

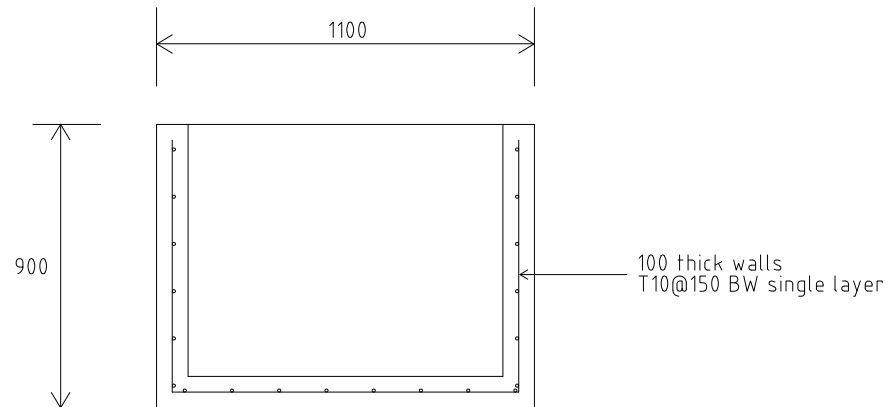
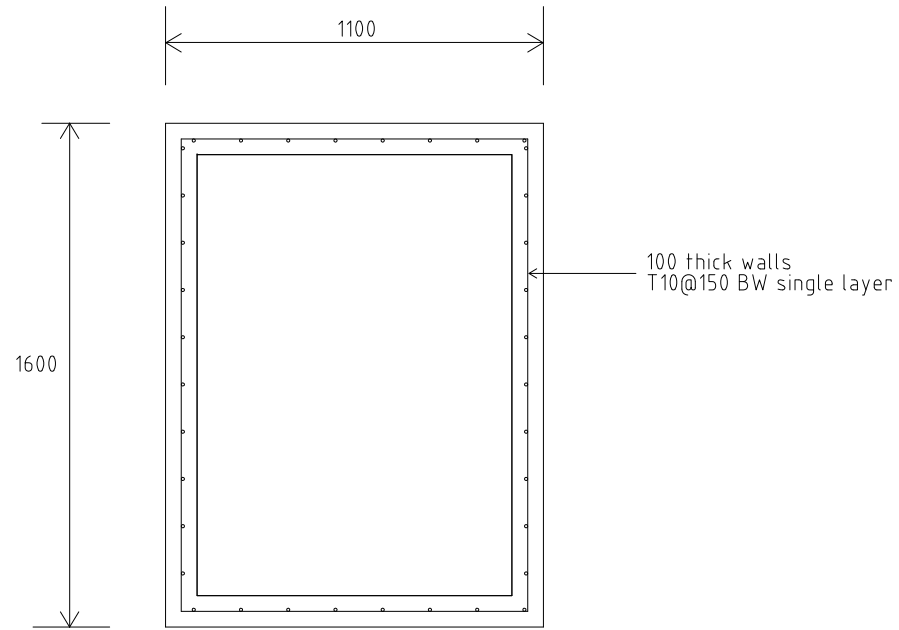

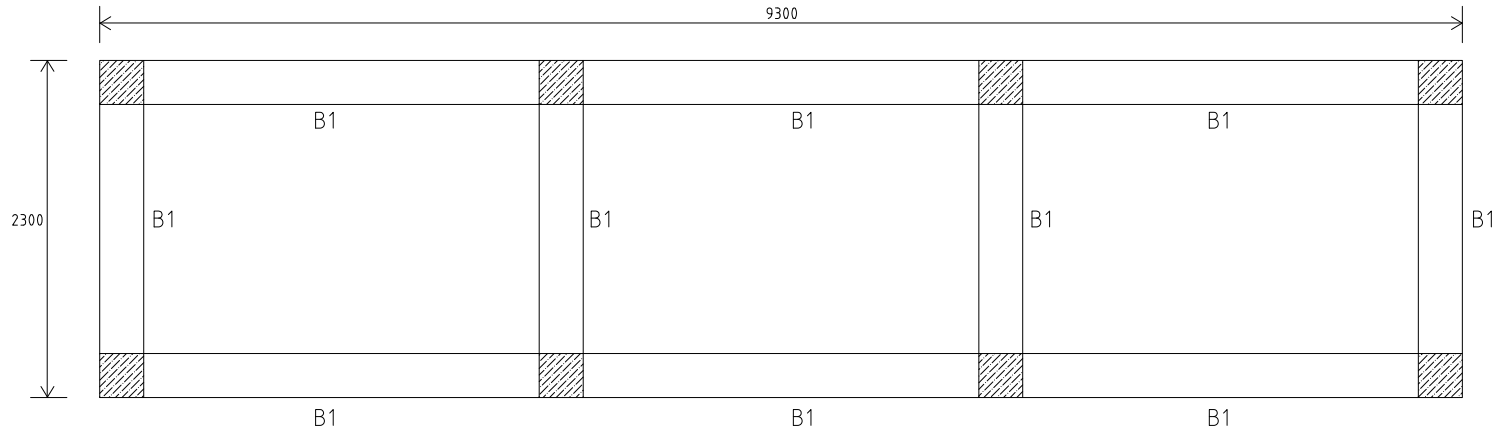

BEAM PLAN

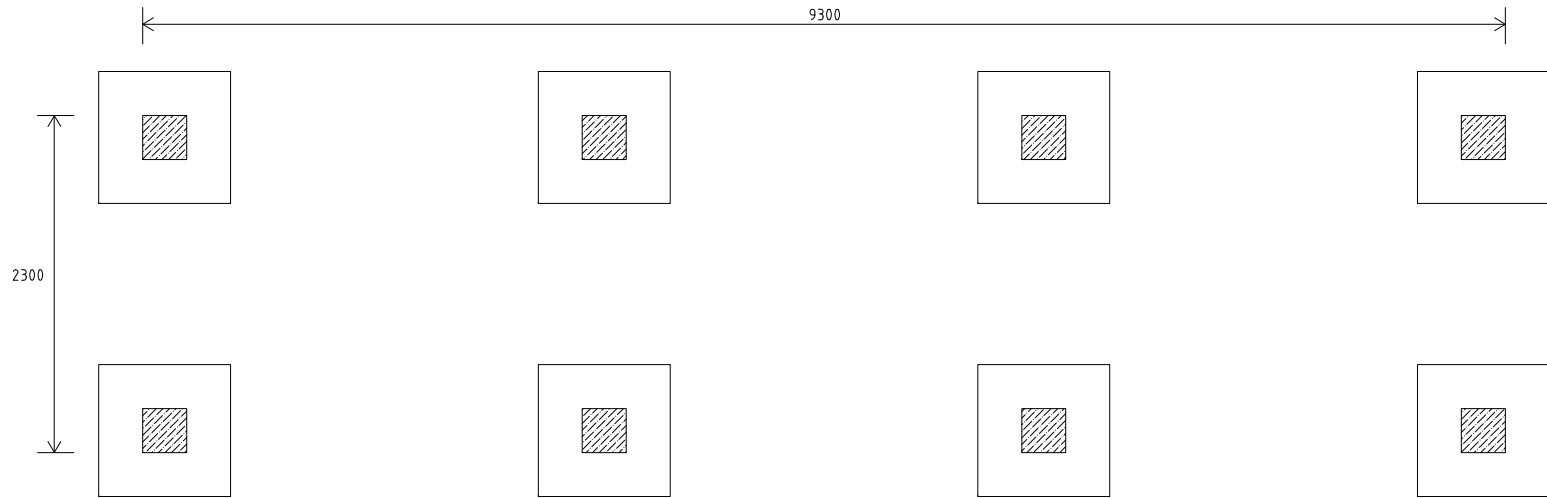

FOUNDATION PLAN

Overhead tank details

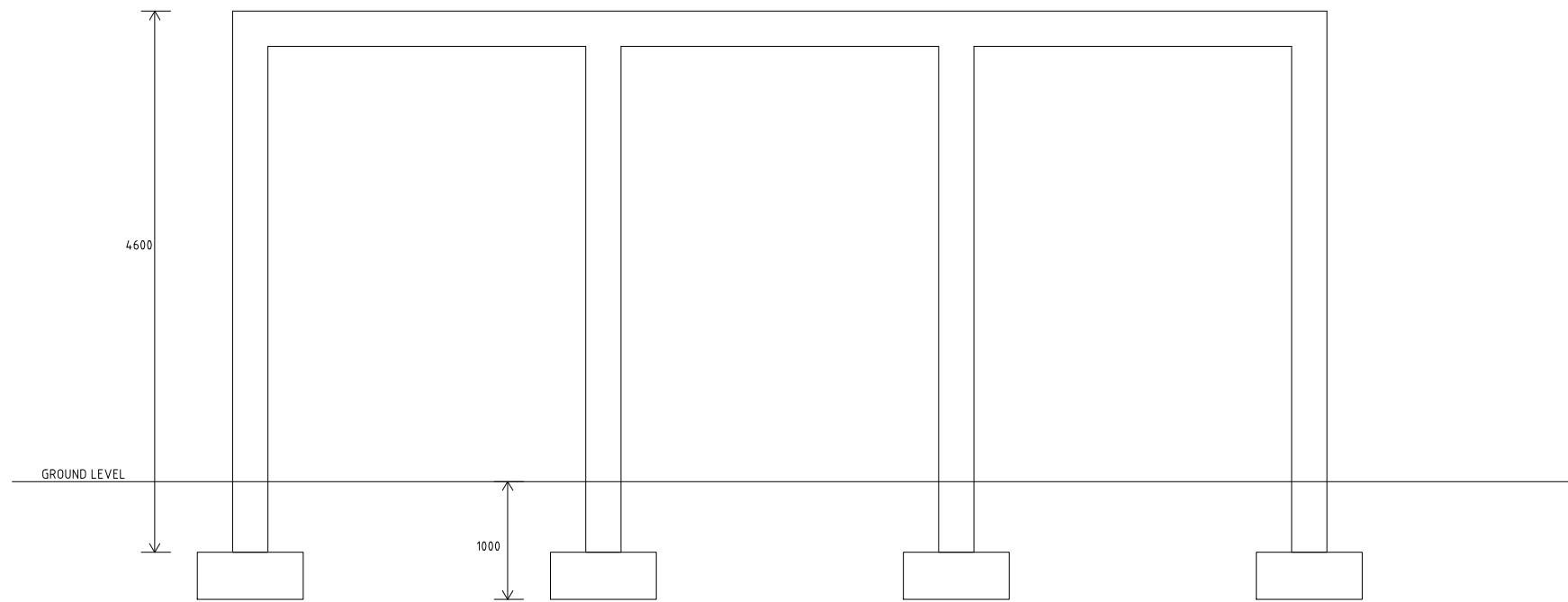

SECTIONAL ELEVATION

Overhead tank details

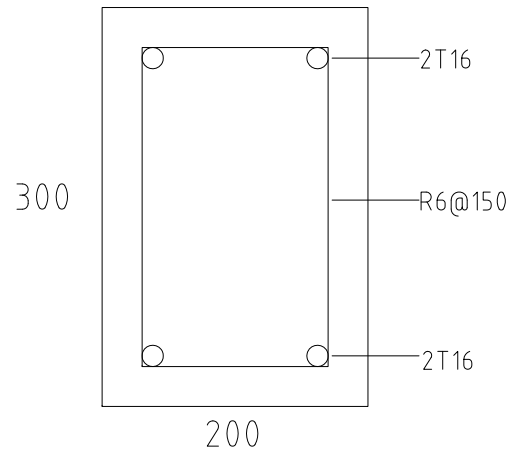

BEAM

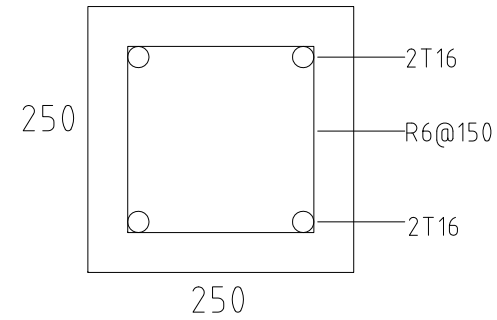

COLUMN

FOOTINGS = 900 x 900 x 350
T12@150 BW T&B

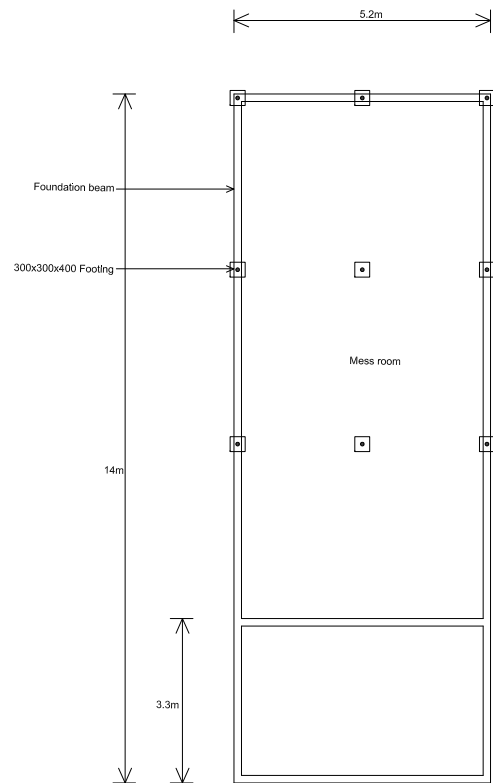

FOUNDATION PLAN

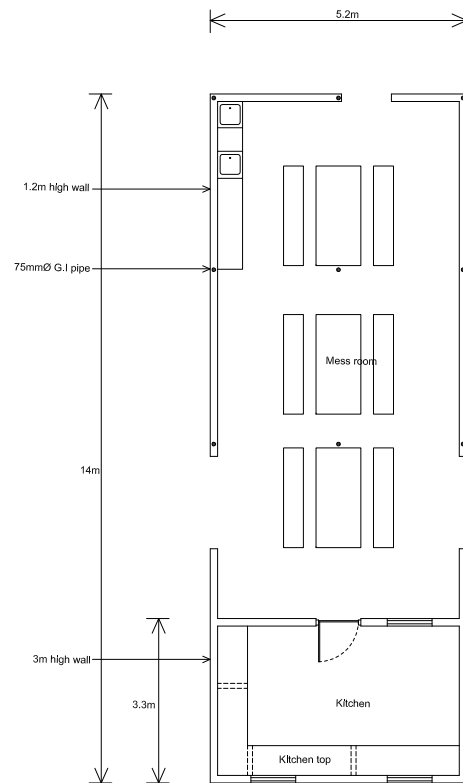

FLOOR PLAN

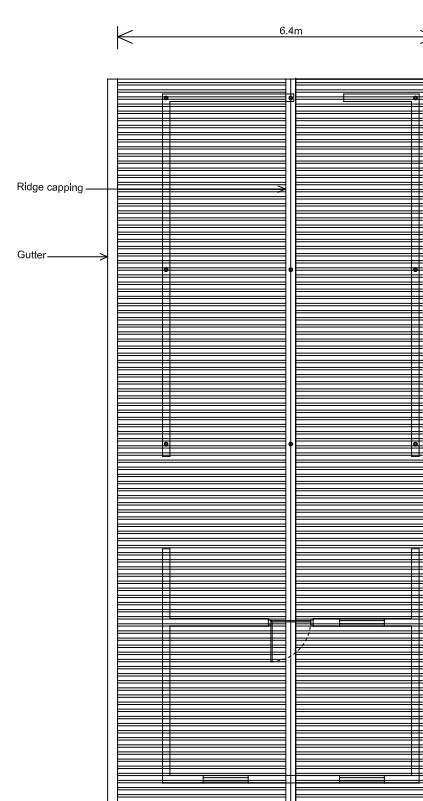

ROOF PLAN

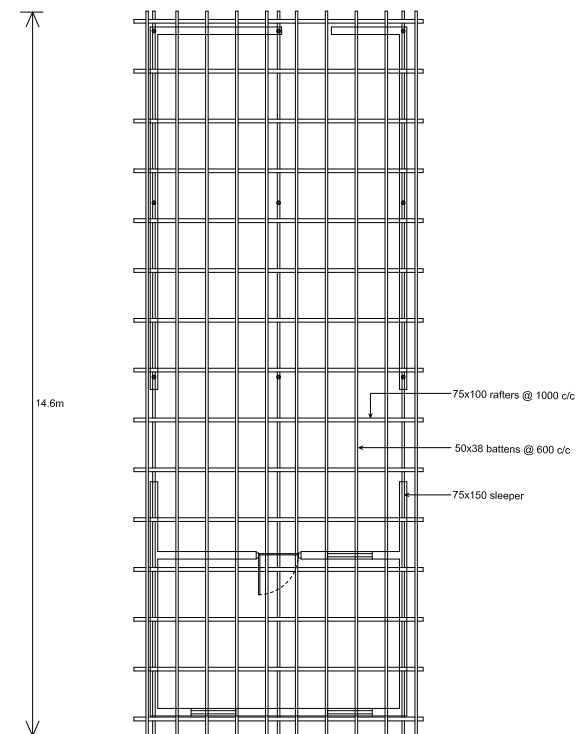

ROOF FRAMING PLAN

Mess room details

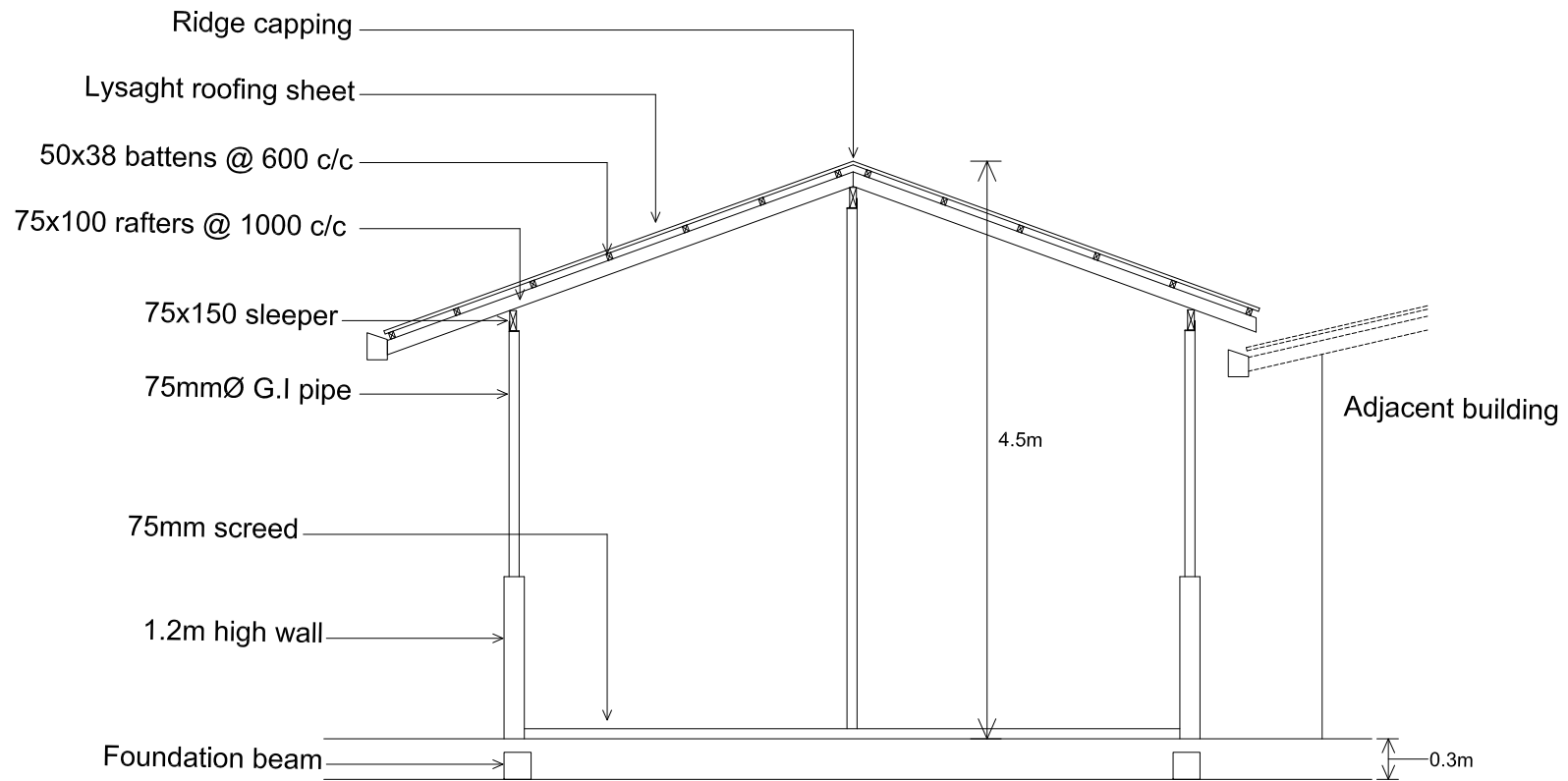

SECTION

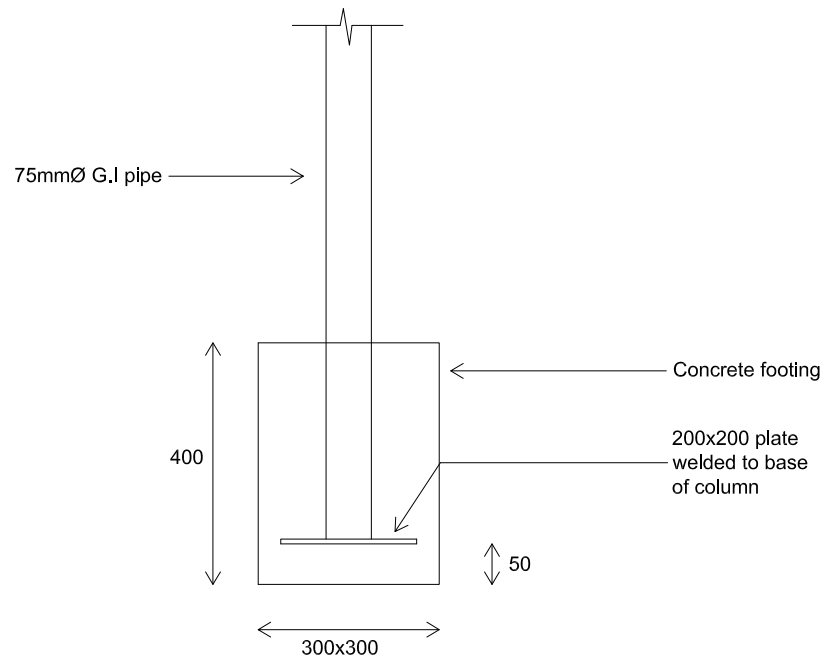

G.I COLUMN FOOTING

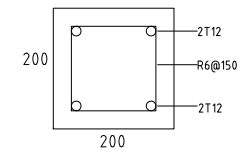

WALL FOOTING

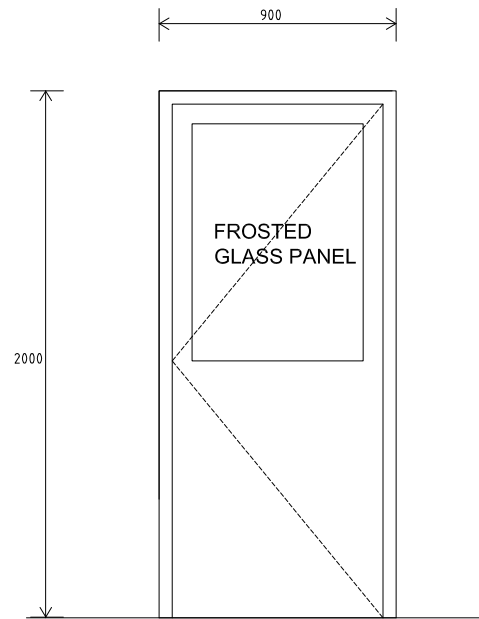

- ALUMINUM DOOR
- FIXED GLASS TYPE

DOOR D1

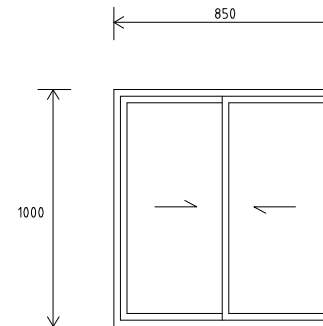

- ALUMINUM WINDOW
- SLIDING PANELS

WINDOW W1

DOOR AND WINDOWS FOR MESS ROOM

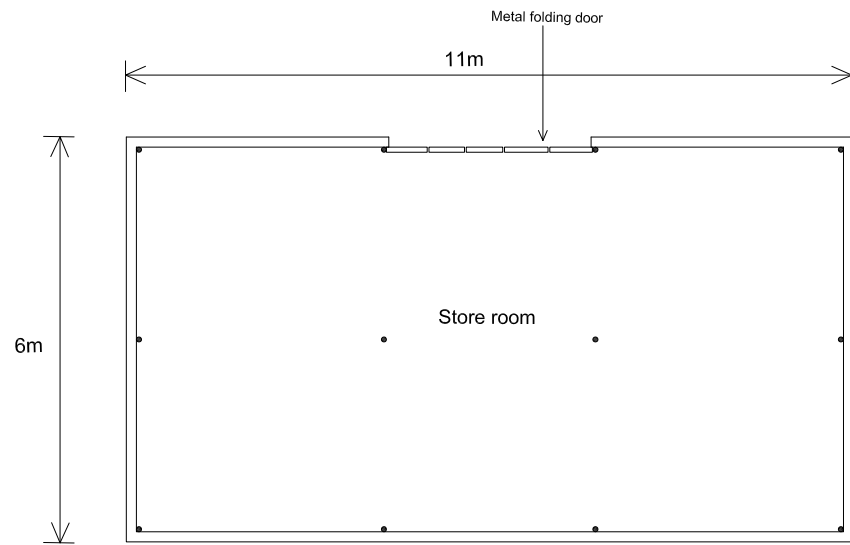

FLOOR PLAN

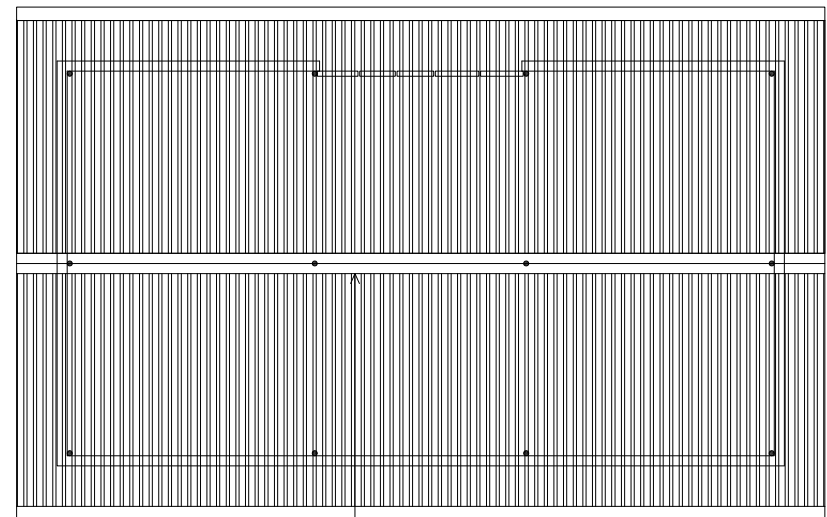

ROOF PLAN

Storeroom details

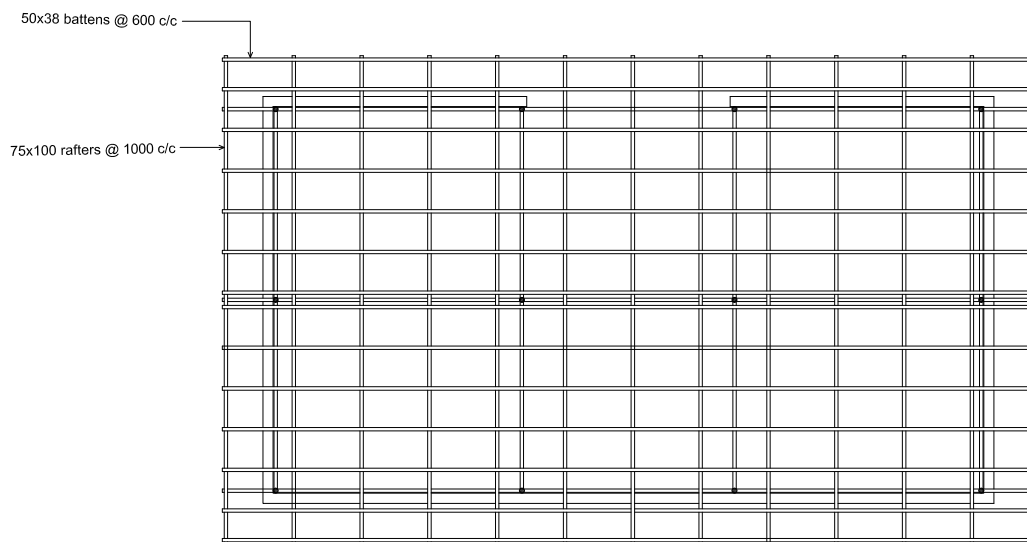

ROOF FRAMING PLAN

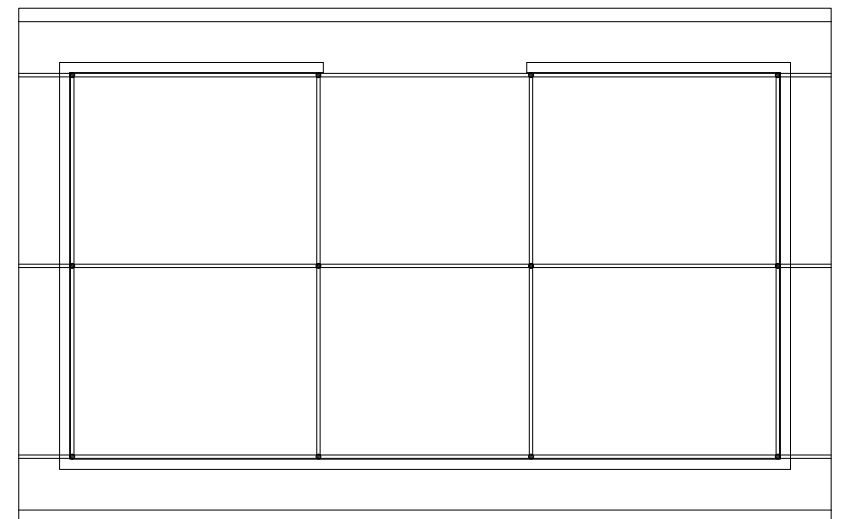

ROOF TRUSS PLAN

- ALL ARE TR1 TRUSSES

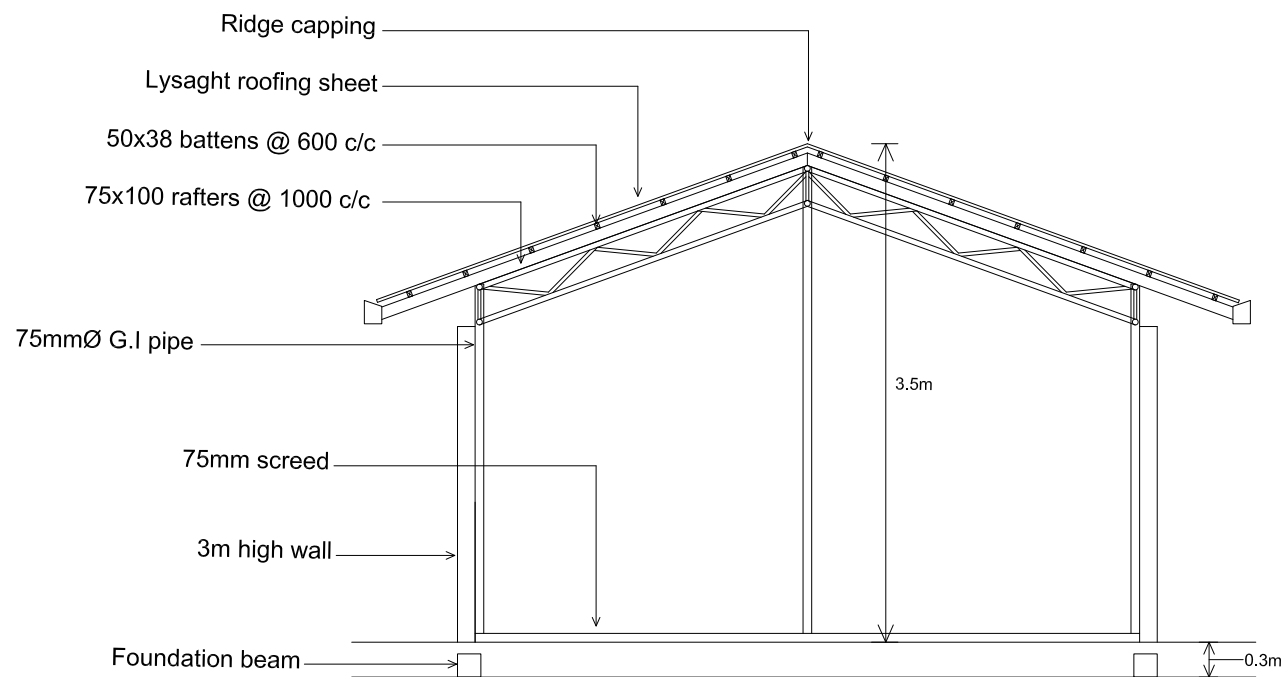

SECTION

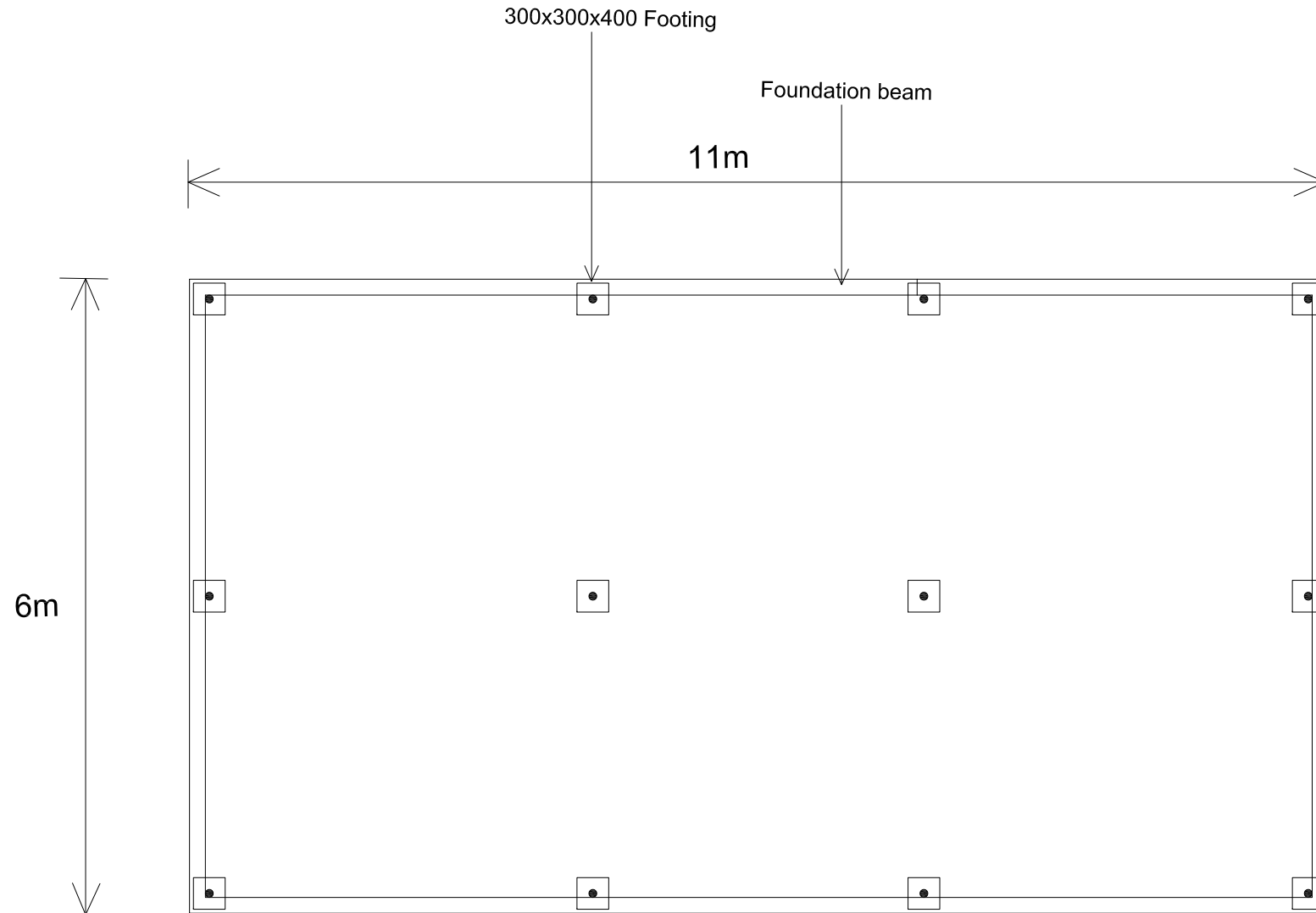

FOUNDATION PLAN

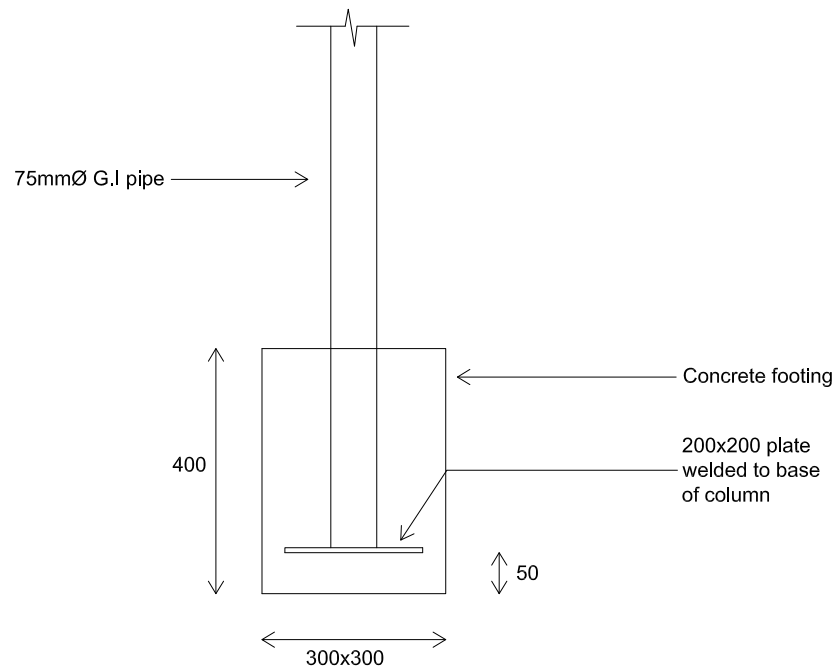

G.I COLUMN FOOTING

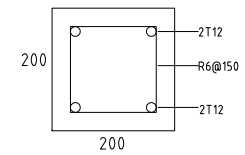

WALL FOOTING

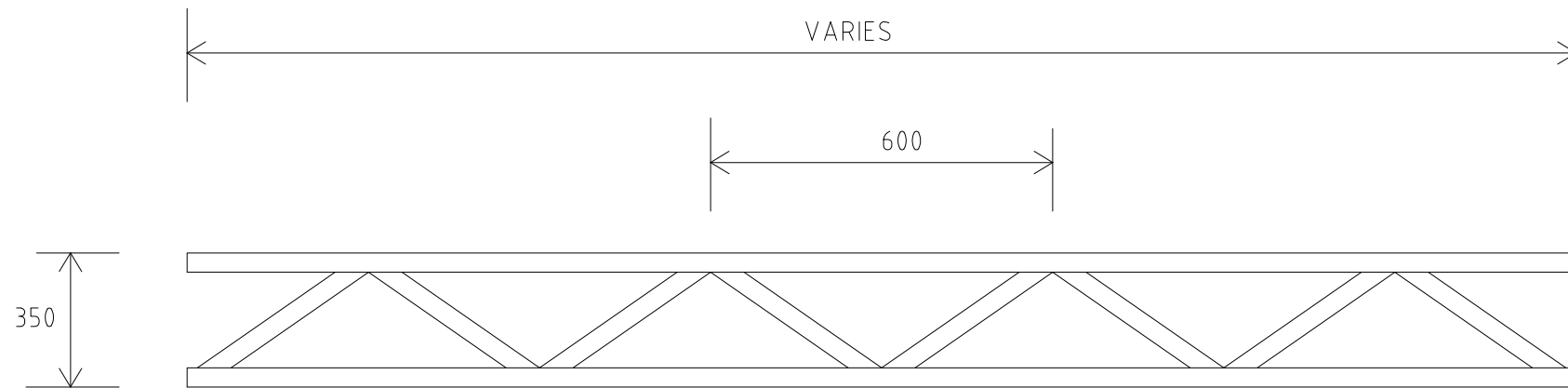

- ALL MEMBERS ARE 25 ϕ
G.I PIPES

TR1 TRUSSES

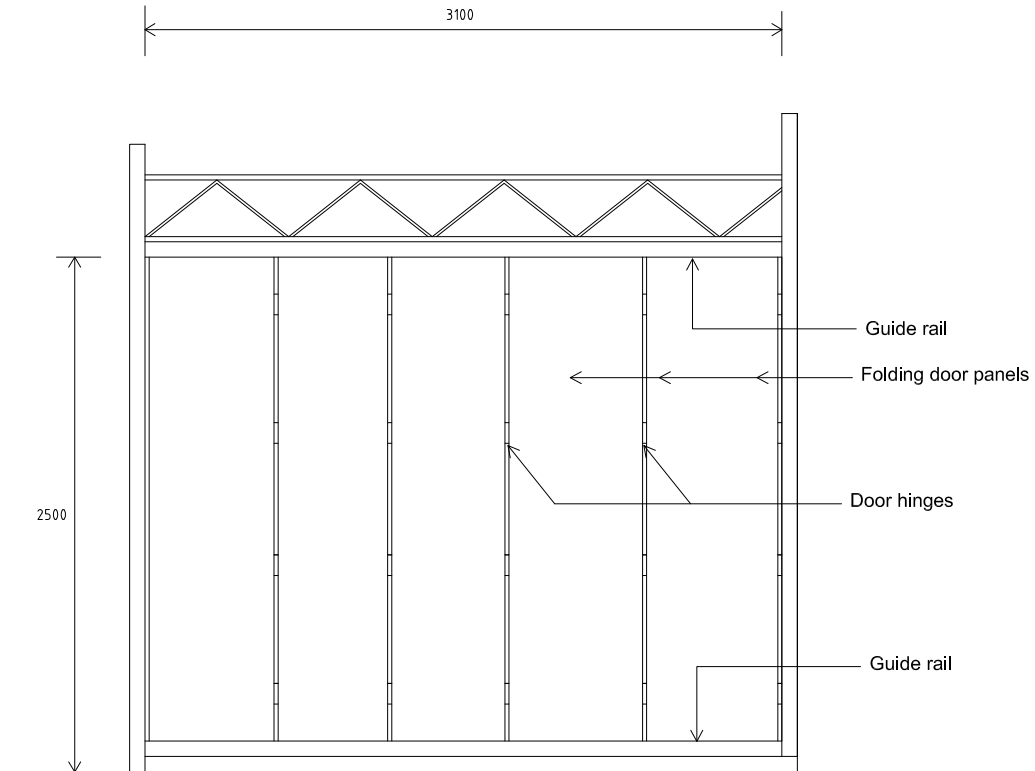

NOTE: ALL WELDS FOR TRUSS MEMBERS ARE 5mm FILLET WELDS

METAL FOLDING DOOR DETAIL

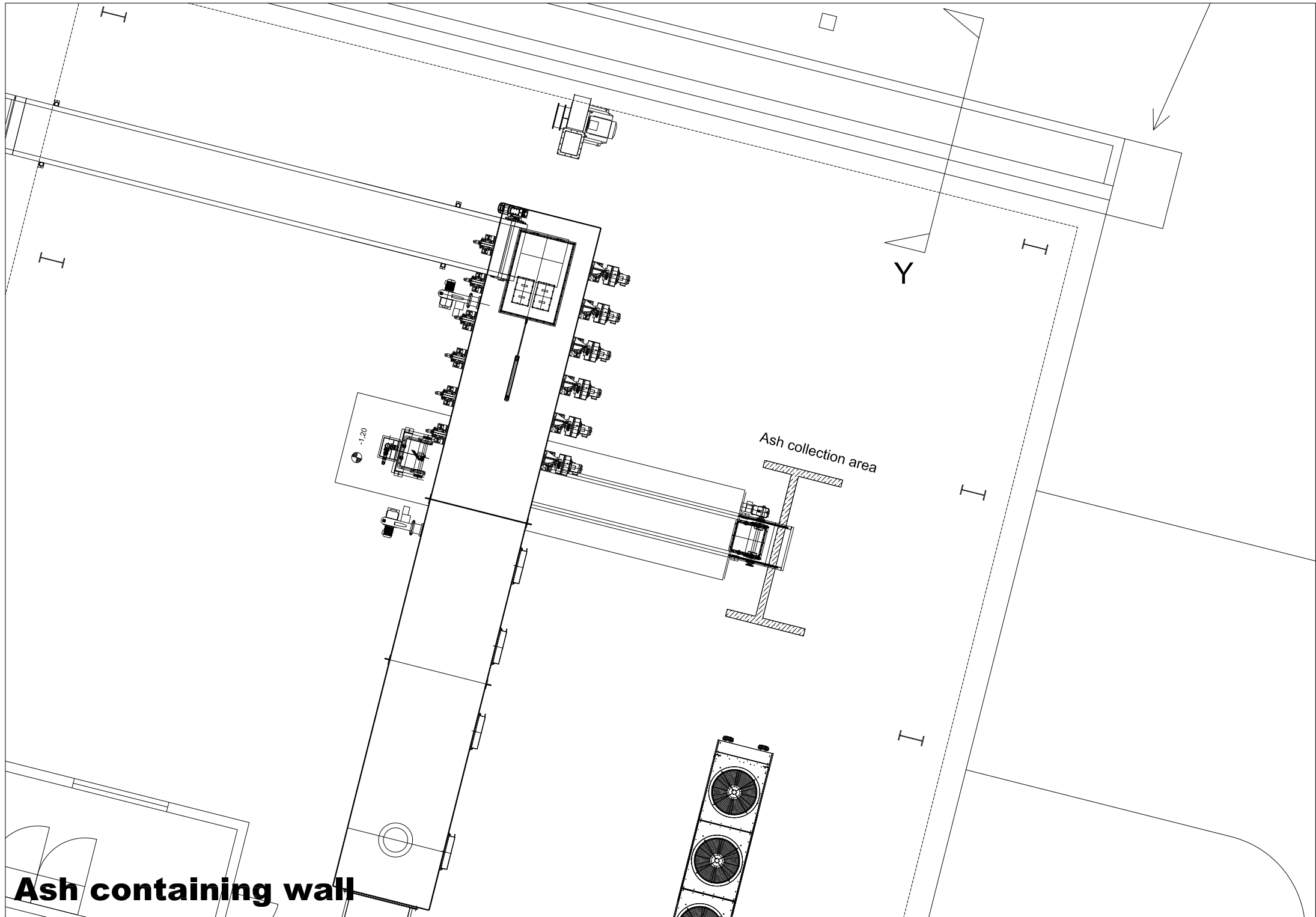

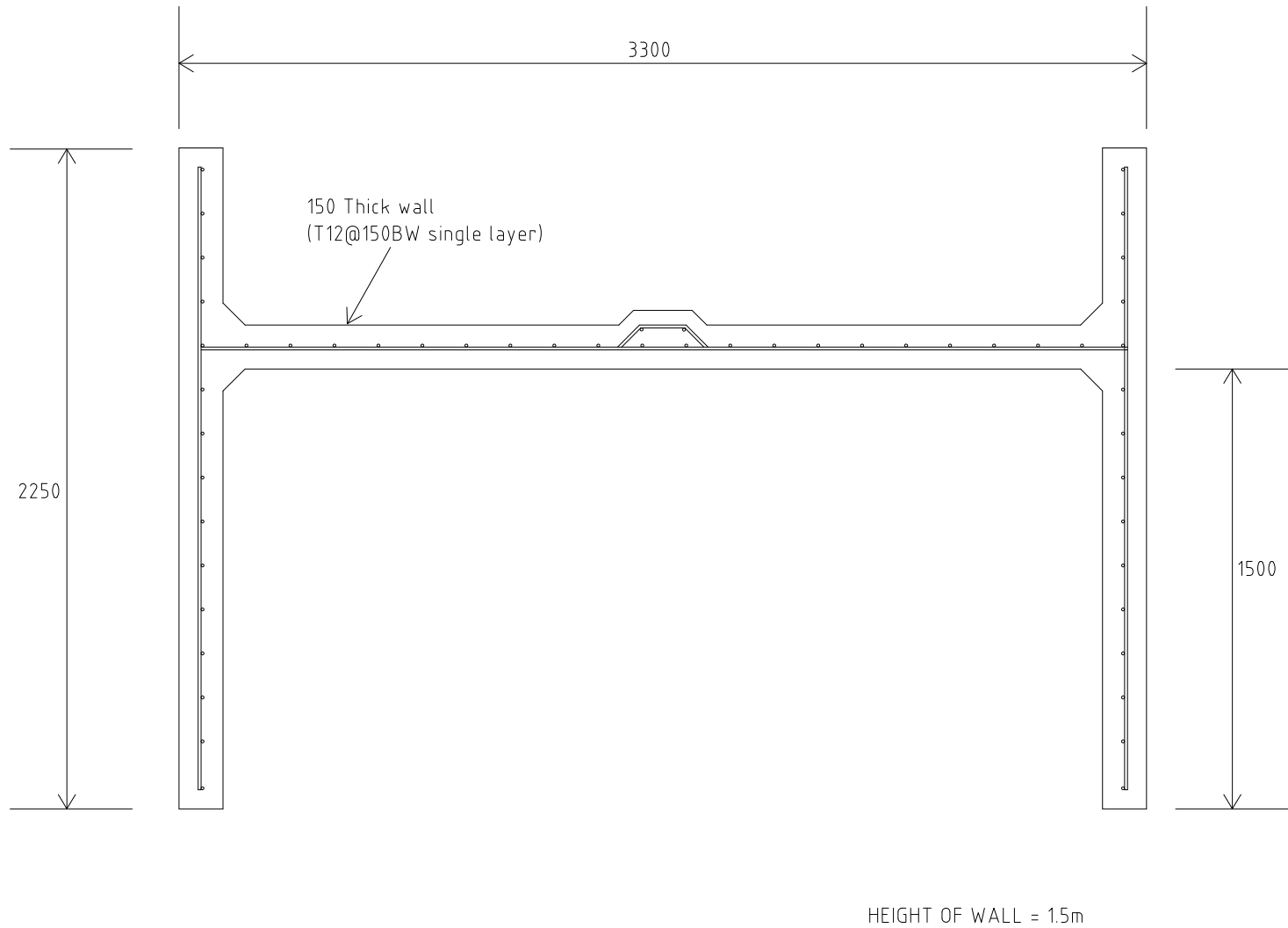

**ASH CONTAINING WALL DETAIL
PLAN**

Ash containing wall