

Existing

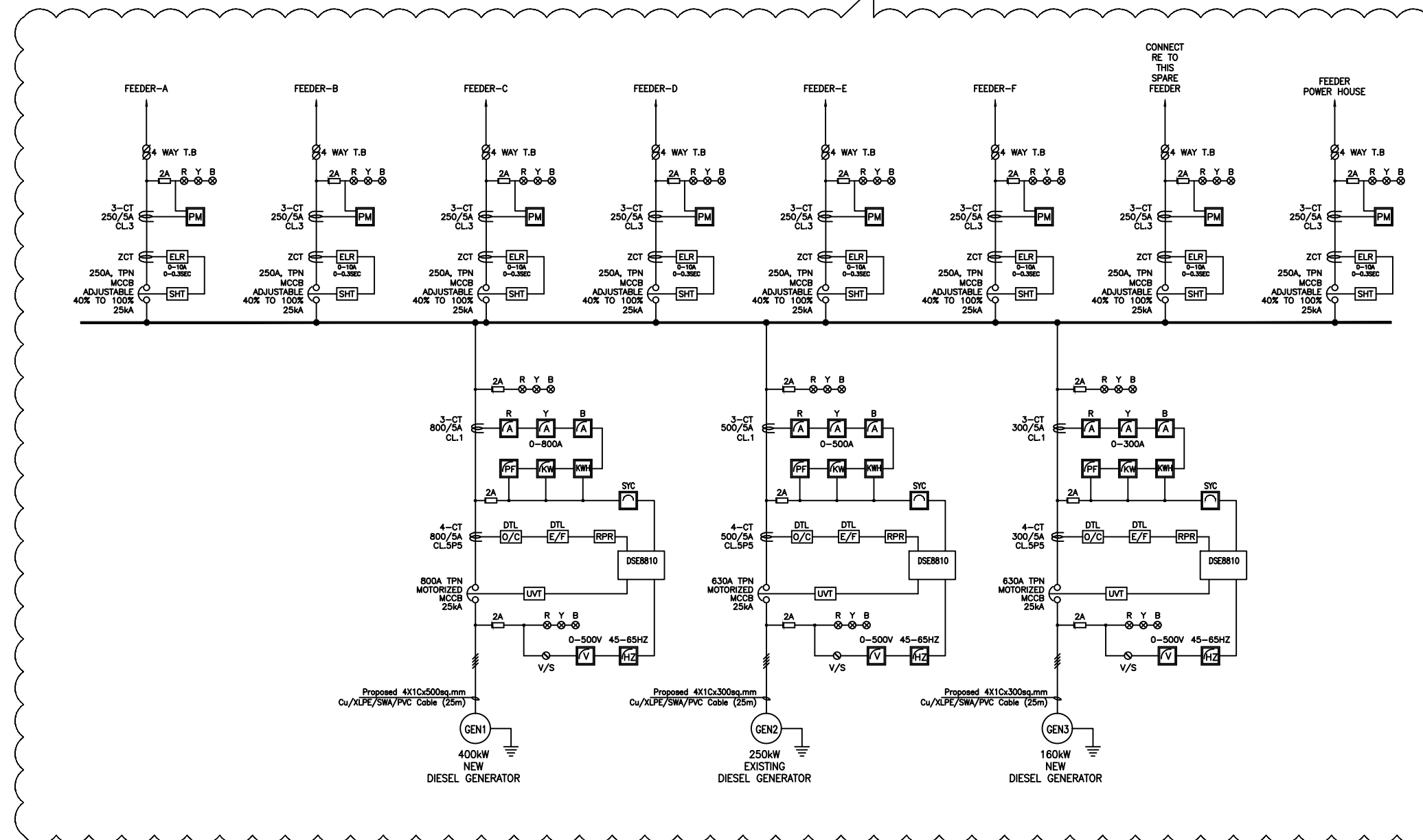

NOTES:-

1. THESE DRAWINGS ARE PRELIMINARY AND ARE FOR TENDERING PURPOSES ONLY.
2. CONTRACTOR SHALL CARRY OUT DETAILED SITE SURVEY AND ENGINEERING / STUDY TO EVALUATE AND PROPOSE THE EXTENT OF REPLACEMENT / MODIFICATION REQUIRED IN THE EXISTING DISTRIBUTION NETWORK. THIS IS SUBJECT TO REVIEW AND APPROVAL BY THE EMPLOYER DURING THE ENGINEERING PHASE OF THE PROJECT.

| | | | | | | | | |
|--|-----------------------|-----|---------------|-----------|--|--|-----------------|-------------------------------|
| | PURPOSE OF SUBMISSION | REV | AUTHORISED BY | DATE | DRAWING TITLE | | DESIGN : PMU | SCALE : N.T.S |
| | | A | | 09 MAY 20 | CONCEPTUAL SCHEMATIC DIAGRAM FOR LV DISTRIBUTION BOARD OF POWER HOUSE (N04-DHIYMIGILI) | | DRAWN : MARSOOM | DRW NO. : G409-THAA-N04-SLD-2 |
| | | | | | PROJECT | CLIENT: | LICENCE NO: | ISLAND NAME : DHIYAMIGILI |
| | | | | | PREPARING OUTER ISLANDS SUSTAINABLE DEVELOPMENT | GOVERNMENT OF THE REPUBLIC OF MALDIVES | DATE: 30SEP19 | PAGE : 1/1 |