

MAGISTRATE COURT, TH. GURAI DHOO

P R O P O S E D S I N G L E S T O R E Y B U I L D I N G

DEPARTMENT OF JUDICIAL ADMINISTRATION
FEBRUARY 2020

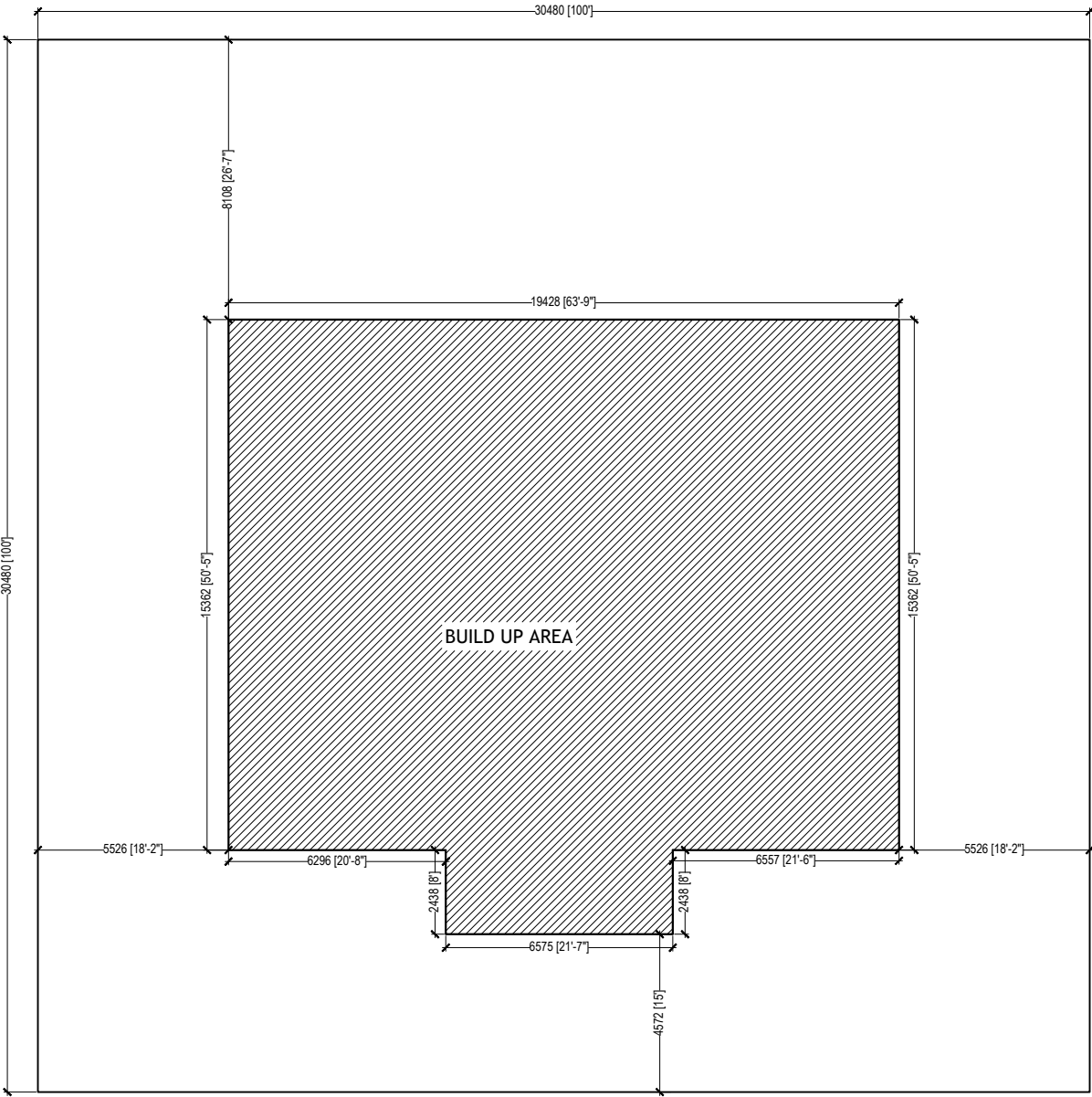

| |
|--|
| DRAWING TITLE |
| SITE PLAN |
| PROJECT TITLE |
| MAGISTRATE COURT |
| TH. GURAI DHOO |
| CLIENT |
| DEPARTMENT OF JUDICIAL ADMINISTRATION |
| DRAFTED BY |
| MOHAMED ZAHIR |

| |
|---------------------|
| ARCHITECT |
| ARC. CHECKER |
| STRUCTURAL ENGINEER |
| STRUCTURAL CHECKER |

| | |
|------------|------------|
| DATE | 04/02/2020 |
| PAPER SIZE | A3 |
| SCALE | AS GIVEN |
| UNIT | MM |

| |
|--------------|
| SHEET NUMBER |
| 1/26 |

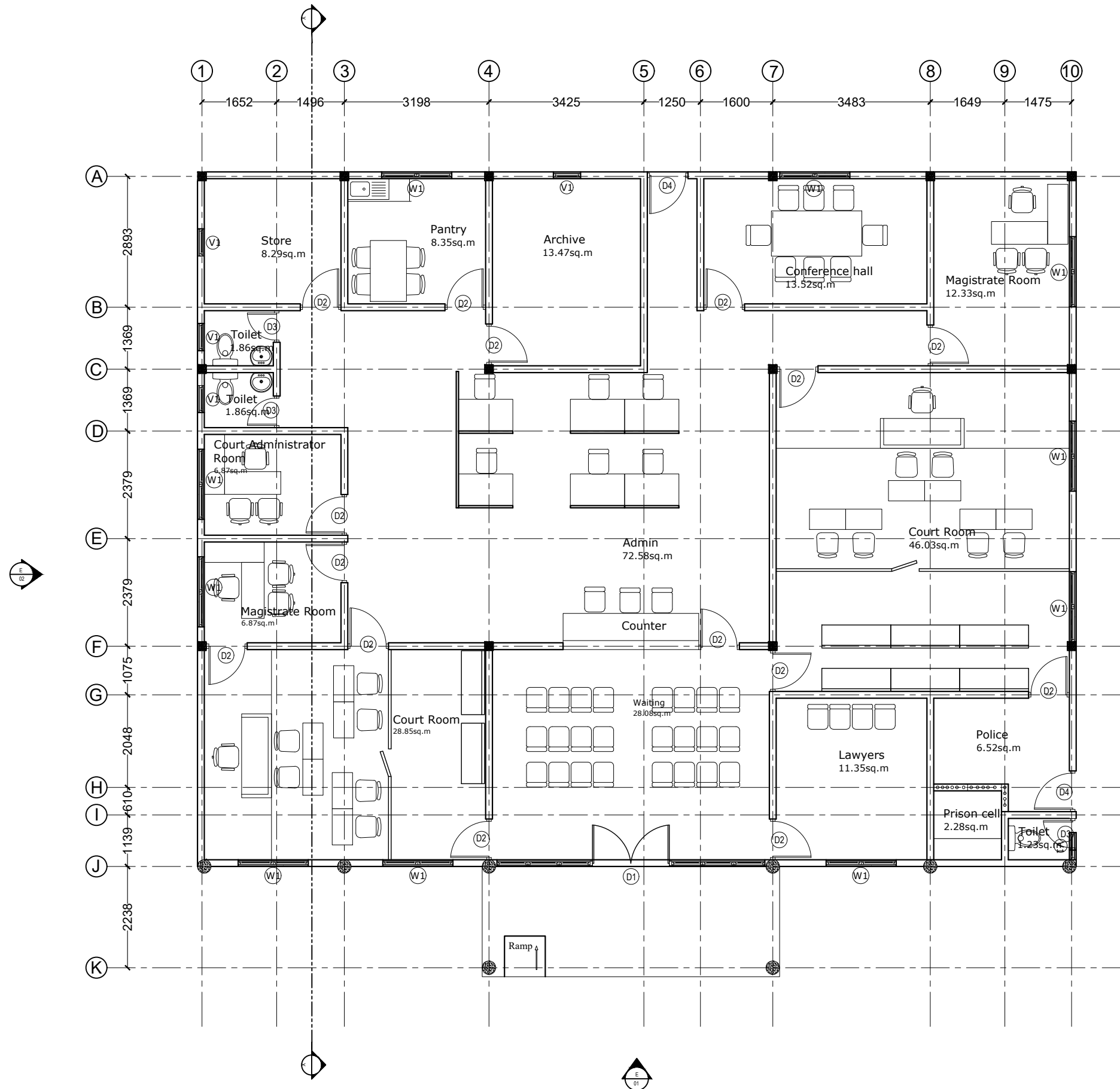

FLOOR PLAN
1:100

| |
|--|
| DRAWING TITLE |
| FLOOR PLAN |
| PROJECT TITLE |
| MAGISTRATE COURT |
| TH. GURAI DHOO |
| CLIENT |
| DEPARTMENT OF JUDICIAL ADMINISTRATION |
| DRAFTED BY |
| MOHAMED ZAHIR |

| |
|---------------------|
| ARCHITECT |
| ARC. CHECKER |
| STRUCTURAL ENGINEER |
| STRUCTURAL CHECKER |

| | |
|------------|------------|
| DATE | 04/02/2020 |
| PAPER SIZE | A3 |
| SCALE | AS GIVEN |
| UNIT | MM |

| |
|--------------|
| SHEET NUMBER |
| 2/26 |

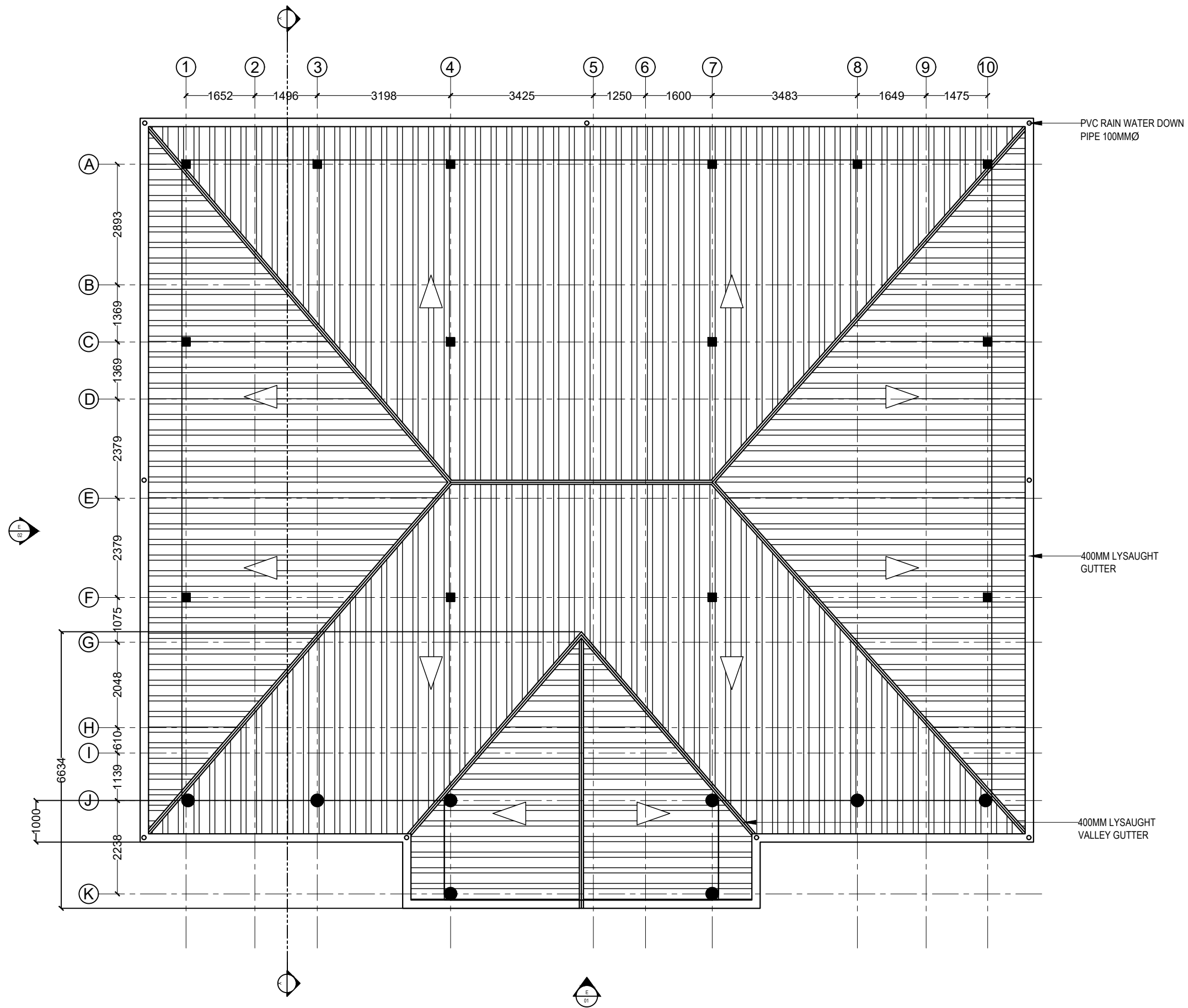

UPPER ROOF PLAN
1:100

| | |
|---------------|--|
| DRAWING TITLE | UPPER ROOF PLAN |
| PROJECT TITLE | MAGISTRATE COURT TH. GURAI DHOO |
| CLIENT | DEPARTMENT OF JUDICIAL ADMINISTRATION |
| DRAFTED BY | MOHAMED ZAHIR |

| | |
|---------------------|--|
| ARCHITECT | |
| ARC. CHECKER | |
| STRUCTURAL ENGINEER | |
| STRUCTURAL CHECKER | |

| | |
|------------|------------|
| DATE | 04/02/2020 |
| PAPER SIZE | A3 |
| SCALE | AS GIVEN |
| UNIT | MM |

| | |
|--------------|------|
| SHEET NUMBER | 3/26 |
|--------------|------|

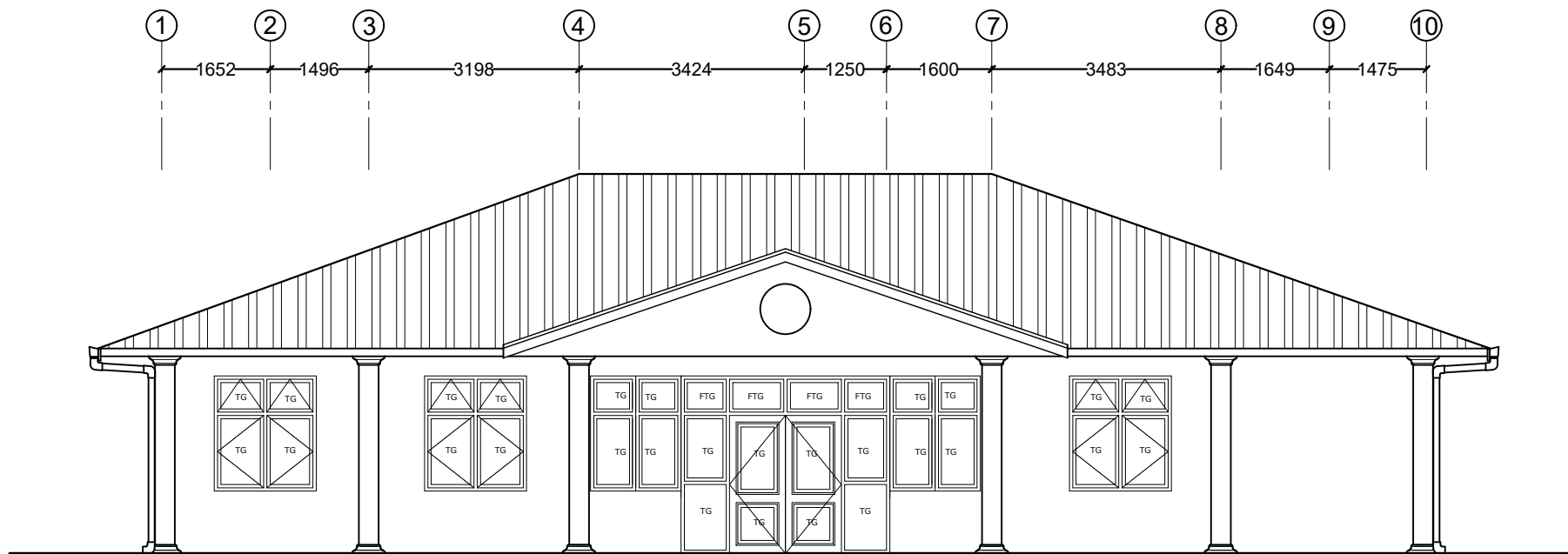

| | |
|--|--|
| DRAWING TITLE | |
| ELEVATION 01 | |
| PROJECT TITLE | |
| MAGISTRATE COURT | |
| TH. GURAI DHOO | |
| CLIENT | |
| DEPARTMENT OF JUDICIAL ADMINISTRATION | |
| DRAFTED BY | |
| MOHAMED ZAHIR | |

| | |
|---------------------|--|
| ARCHITECT | |
| ARC. CHECKER | |
| STRUCTURAL ENGINEER | |
| STRUCTURAL CHECKER | |

| | |
|------------|------------|
| DATE | 04/02/2020 |
| PAPER SIZE | A3 |
| SCALE | AS GIVEN |
| UNIT | MM |

| |
|--------------|
| SHEET NUMBER |
| 4/26 |

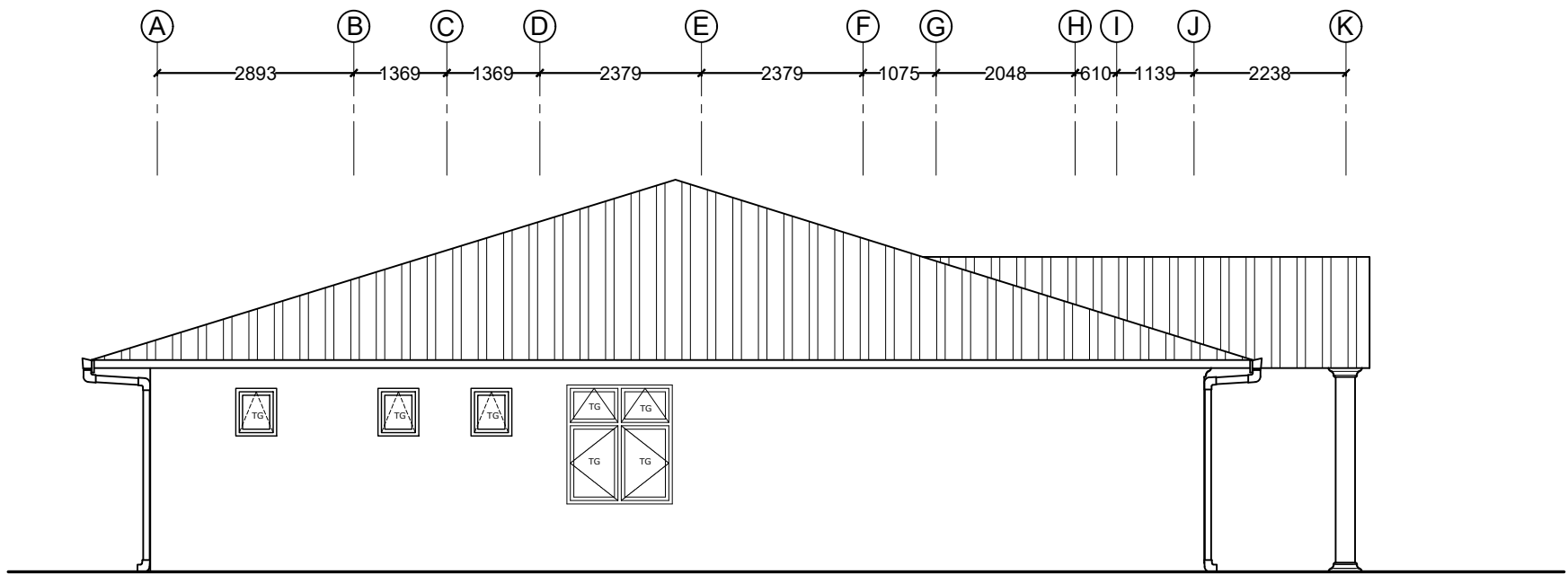

 **ELEVATION 02**
1:100

| | |
|--|--|
| DRAWING TITLE | |
| ELEVATION 02 | |
| PROJECT TITLE | |
| MAGISTRATE COURT | |
| TH. GURAI DHOO | |
| CLIENT | |
| DEPARTMENT OF JUDICIAL ADMINISTRATION | |
| DRAFTED BY | |
| MOHAMED ZAHIR | |

| | |
|---------------------|--|
| ARCHITECT | |
| ARC. CHECKER | |
| STRUCTURAL ENGINEER | |
| STRUCTURAL CHECKER | |

| | |
|------------|------------|
| DATE | 04/02/2020 |
| PAPER SIZE | A3 |
| SCALE | AS GIVEN |
| UNIT | MM |

| |
|--------------|
| SHEET NUMBER |
| 5/26 |

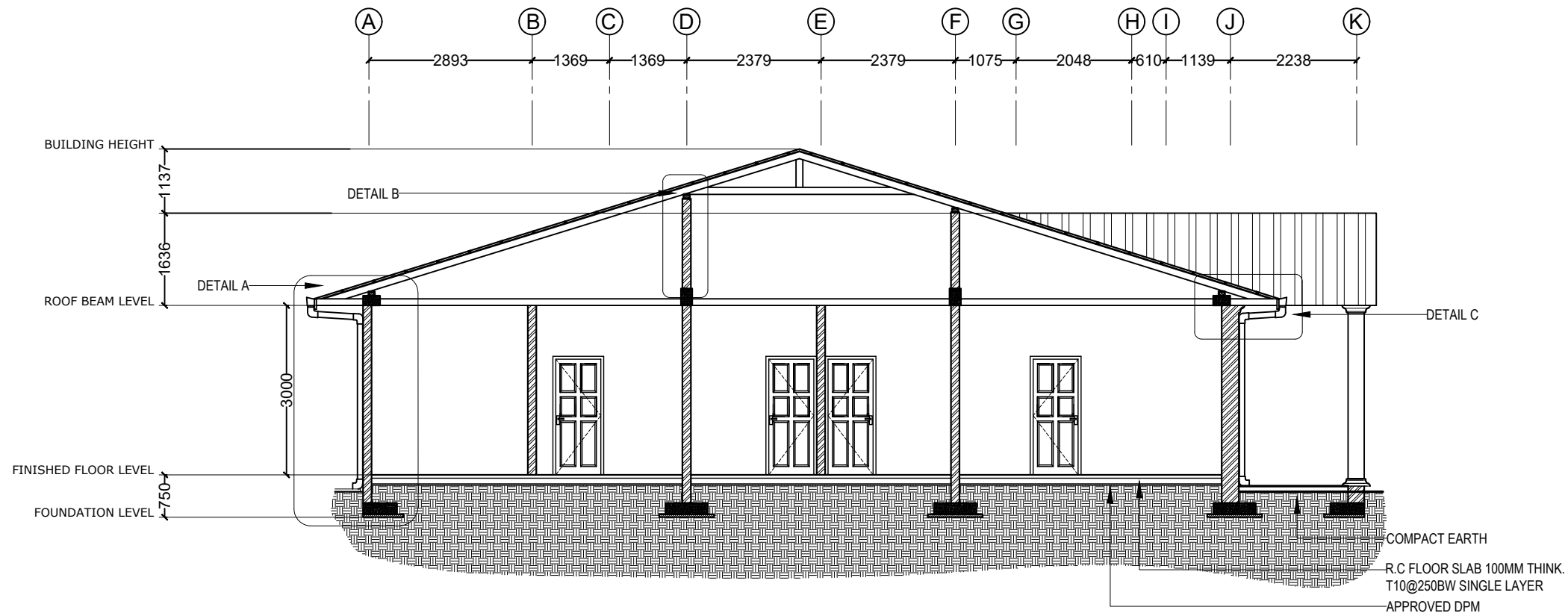

| | |
|---------------|--|
| DRAWING TITLE | SECTION XX |
| PROJECT TITLE | MAGISTRATE COURT TH. GURAI DHOO |
| CLIENT | DEPARTMENT OF JUDICIAL ADMINISTRATION |
| DRAFTED BY | MOHAMED ZAHIR |

| | |
|---------------------|--|
| ARCHITECT | |
| ARC. CHECKER | |
| STRUCTURAL ENGINEER | |
| STRUCTURAL CHECKER | |

| | |
|------------|------------|
| DATE | 04/02/2020 |
| PAPER SIZE | A3 |
| SCALE | AS GIVEN |
| UNIT | MM |

| | |
|--------------|------|
| SHEET NUMBER | 6/26 |
|--------------|------|

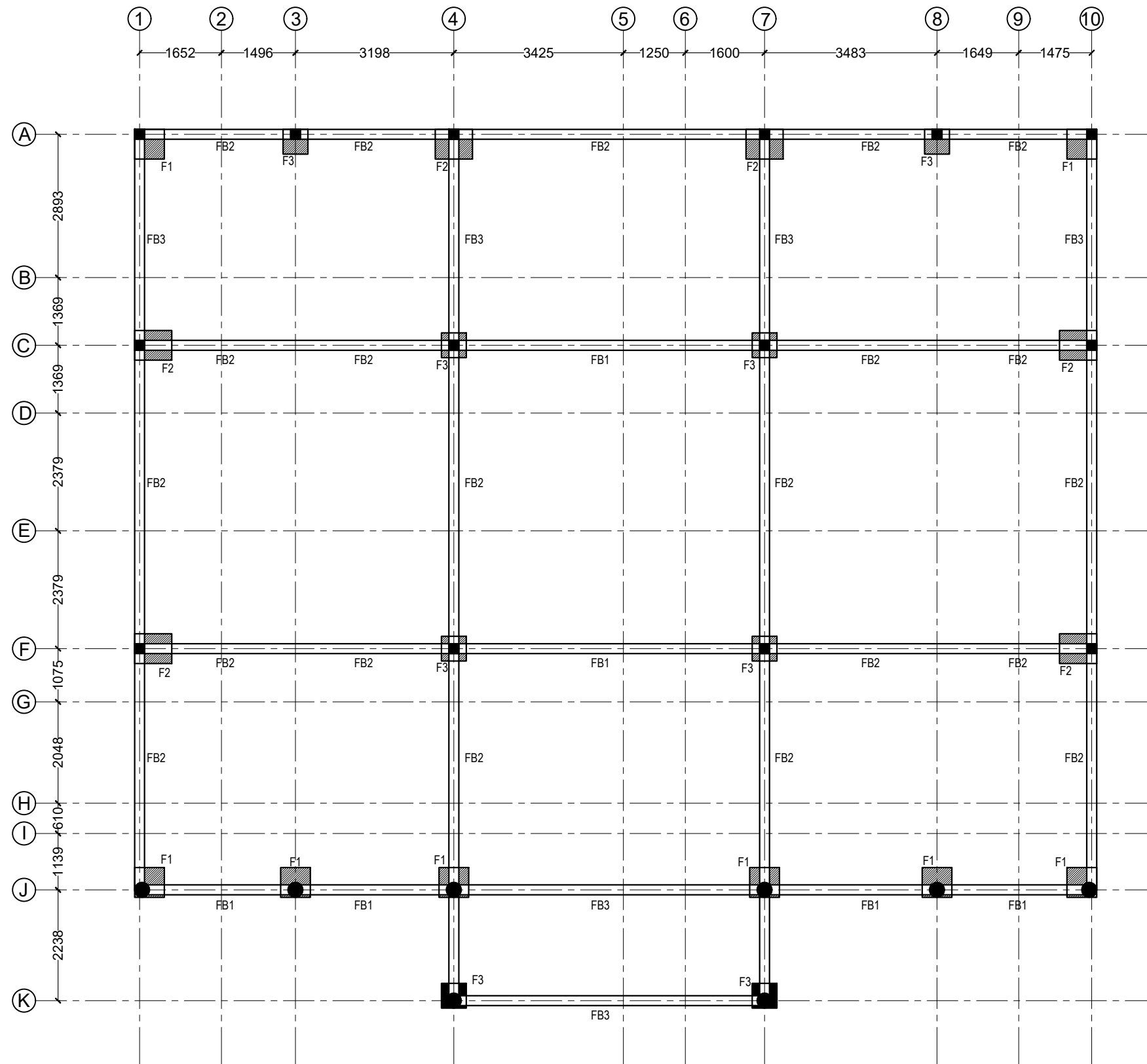

 **FOUNDATION PLAN**
1:100

| | |
|--|--|
| <u>DRAWING TITLE</u> | |
| FOUNDATION PLAN | |
| <u>PROJECT TITLE</u> | |
| MAGISTRATE COURT | |
| TH. GURAI DHOO | |
| <u>CLIENT</u> | |
| DEPARTMENT OF JUDICIAL ADMINISTRATION | |
| <u>DRAFTED BY</u> | |
| MOHAMED ZAHIR | |

| | |
|----------------------------|--|
| <u>ARCHITECT</u> | |
| <u>ARC. CHECKER</u> | |
| <u>STRUCTURAL ENGINEER</u> | |
| <u>STRUCTURAL CHECKER</u> | |

| | |
|-------------------|------------|
| <u>DATE</u> | 04/02/2020 |
| <u>PAPER SIZE</u> | A3 |
| <u>SCALE</u> | AS GIVEN |
| <u>UNIT</u> | MM |

| |
|---------------------|
| <u>SHEET NUMBER</u> |
| 7/26 |

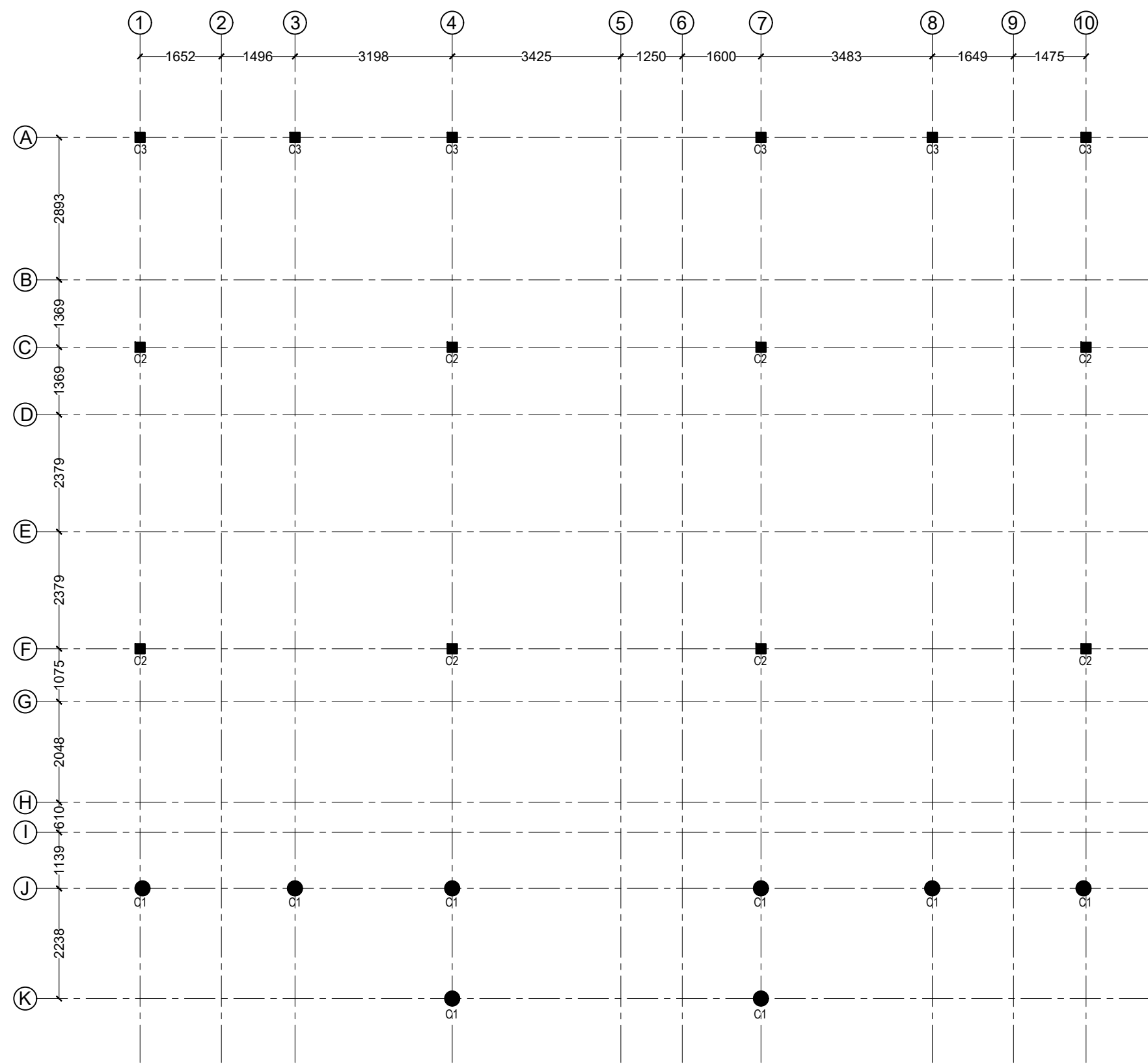

 **COLUMN LOCATION PLAN**
1:100

| | |
|---------------------------------------|--|
| DRAWING TITLE | |
| COLUMN LOCATION PLAN | |
| PROJECT TITLE | |
| MAGISTRATE COURT | |
| TH. GURAI DHOO | |
| CLIENT | |
| DEPARTMENT OF JUDICIAL ADMINISTRATION | |
| DRAFTED BY | |
| MOHAMED ZAHIR | |

| | |
|---------------------|--|
| ARCHITECT | |
| ARC. CHECKER | |
| STRUCTURAL ENGINEER | |
| STRUCTURAL CHECKER | |

| | |
|------------|------------|
| DATE | 04/02/2020 |
| PAPER SIZE | A3 |
| SCALE | AS GIVEN |
| UNIT | MM |

| |
|--------------|
| SHEET NUMBER |
| 8/26 |

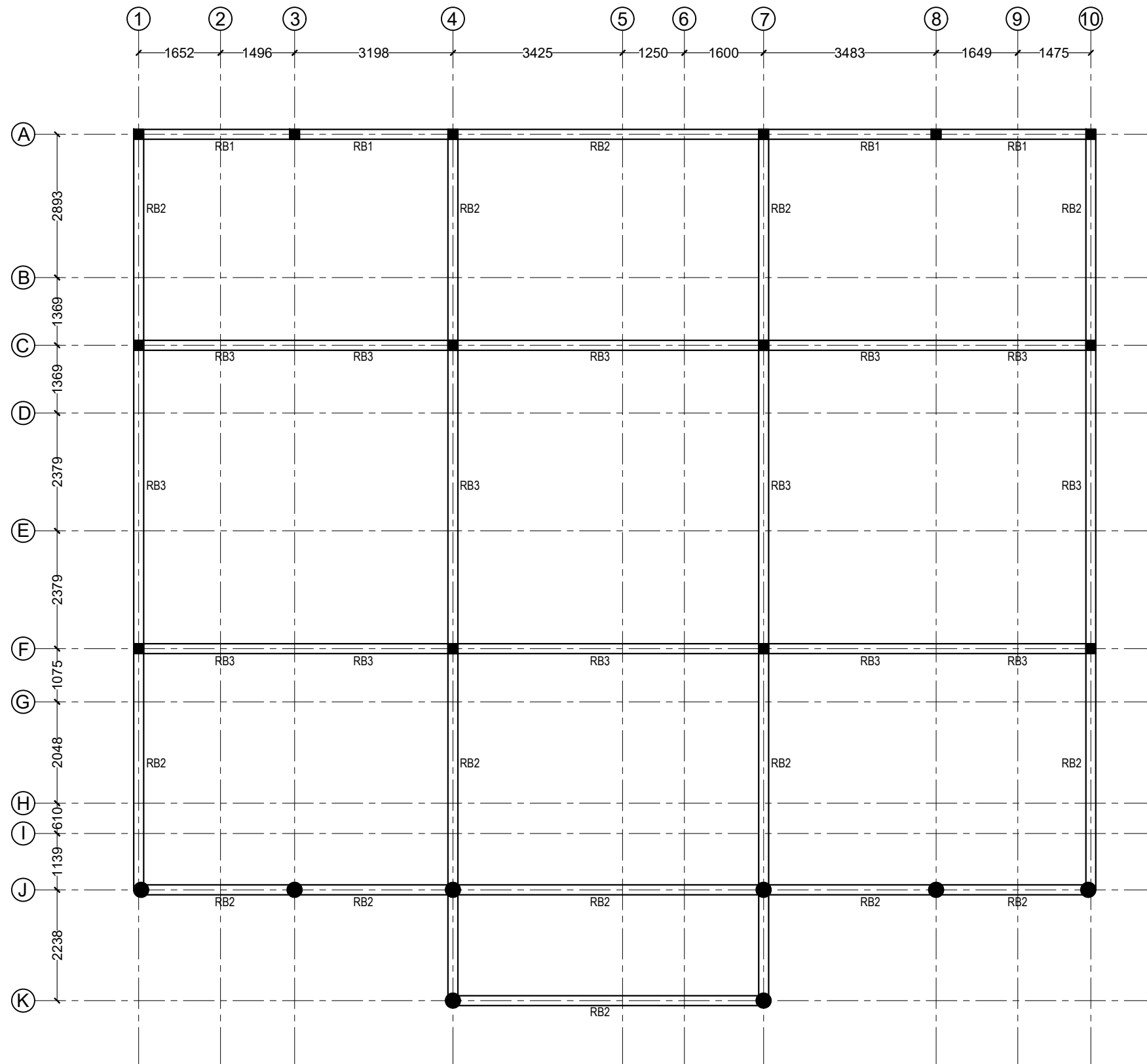

ROOF BEAM PLAN
1:100

| |
|--|
| DRAWING TITLE |
| ROOF BEAM PLAN |
| PROJECT TITLE |
| MAGISTRATE COURT |
| TH. GURAI DHOO |
| CLIENT |
| DEPARTMENT OF JUDICIAL ADMINISTRATION |
| DRAFTED BY |
| MOHAMED ZAHIR |

| |
|---------------------|
| ARCHITECT |
| ARC. CHECKER |
| STRUCTURAL ENGINEER |
| STRUCTURAL CHECKER |

| | |
|------------|------------|
| DATE | 04/02/2020 |
| PAPER SIZE | A3 |
| SCALE | AS GIVEN |
| UNIT | MM |

| |
|--------------|
| SHEET NUMBER |
| 9/26 |

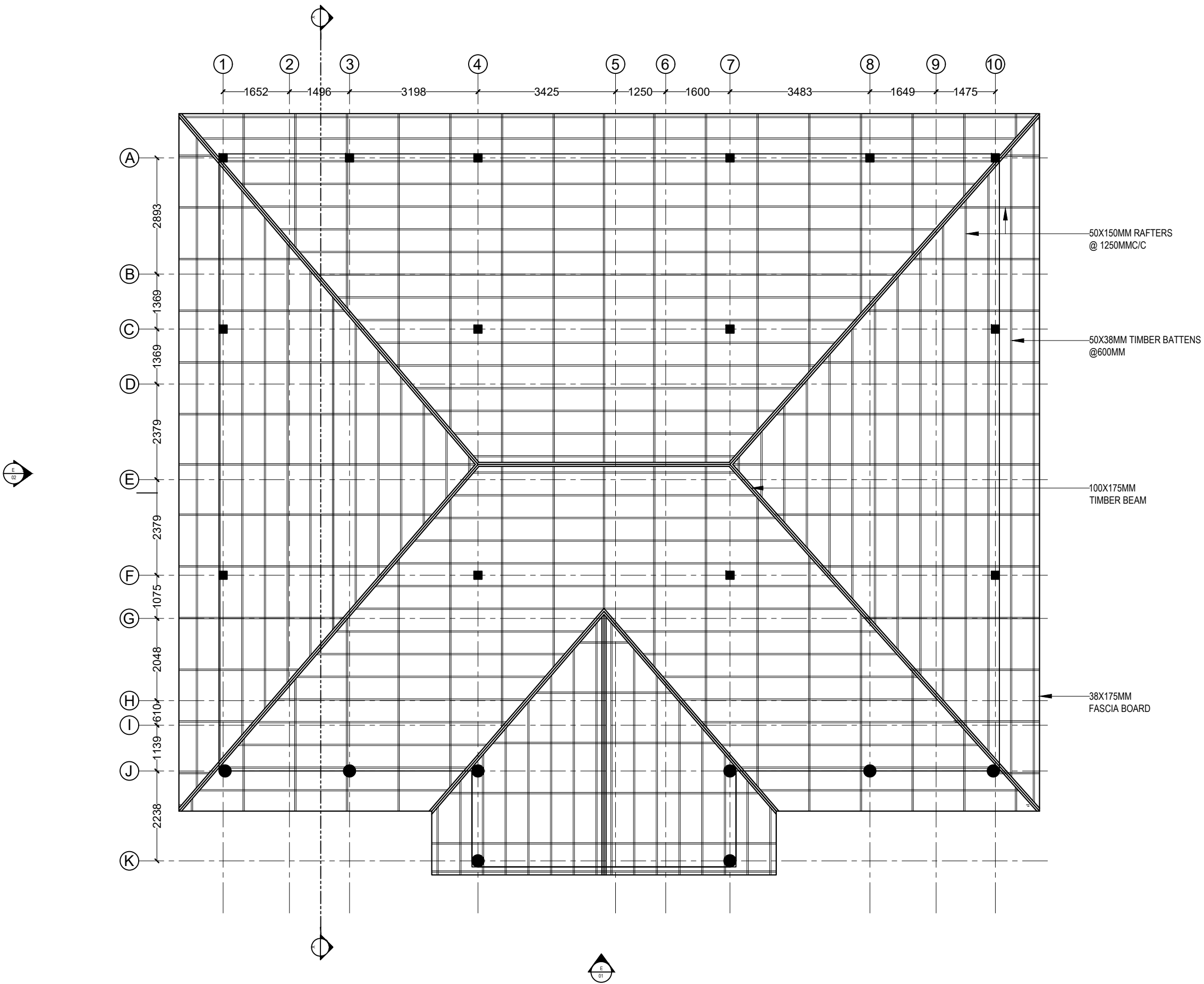

LOWER ROOF PLAN
1:100

| |
|--|
| DRAWING TITLE |
| LOWER ROOF PLAN |
| PROJECT TITLE |
| MAGISTRATE COURT |
| TH. GURAI DHOO |
| CLIENT |
| DEPARTMENT OF JUDICIAL ADMINISTRATION |
| DRAFTED BY |
| MOHAMED ZAHIR |

| |
|---------------------|
| ARCHITECT |
| ARC. CHECKER |
| STRUCTURAL ENGINEER |
| STRUCTURAL CHECKER |

| | |
|------------|------------|
| DATE | 04/02/2020 |
| PAPER SIZE | A3 |
| SCALE | AS GIVEN |
| UNIT | MM |

| |
|--------------|
| SHEET NUMBER |
| 10/26 |

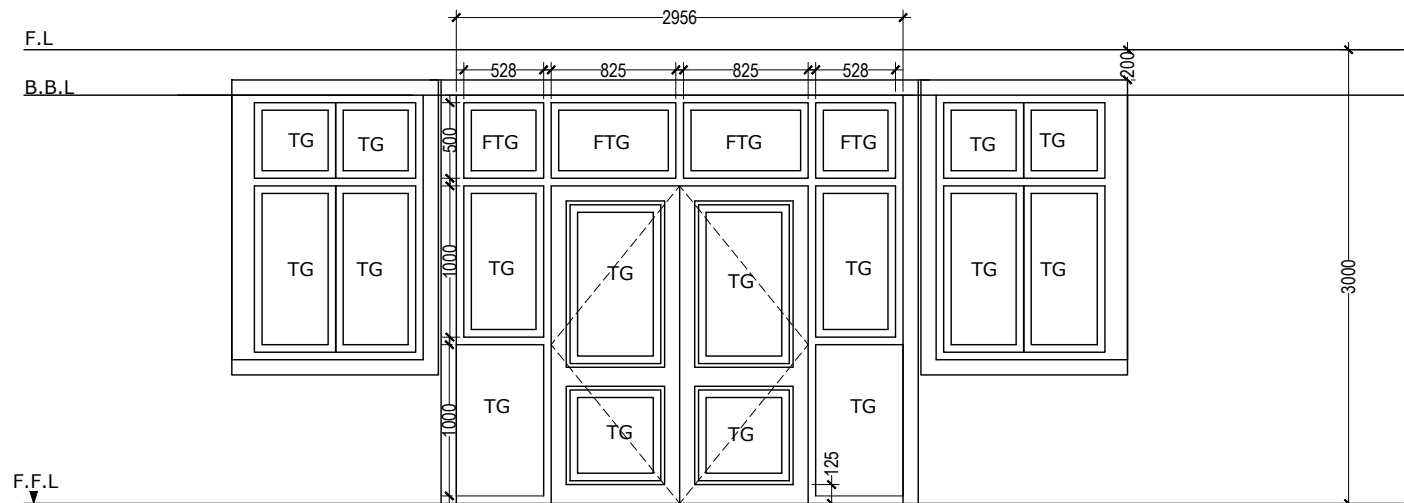

| ① | | QTY | AREA |
|----------|--|-----|-----------|
| LOCATION | ENTRANCE | 01 | 13.60 sqm |
| REMARKS | WHITE POWDER COATED ALUMINIUM FRAME DOOR WITH FIXED TINTED GLASS | | |

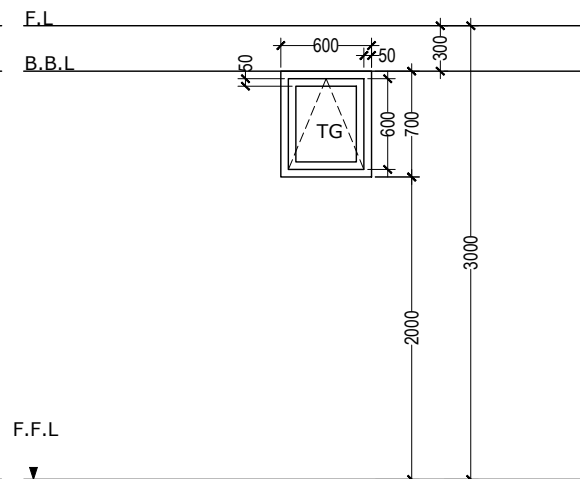

| ① | TOP HUNG WINDOW | QTY | AREA |
|----------|---|-----|----------|
| LOCATION | TOILETS | 04 | 0.42 sqm |
| REMARKS | WHITE POWDER COATED ALUMINIUM FRAME WINDOW WITH FROSTED GLASS | | |

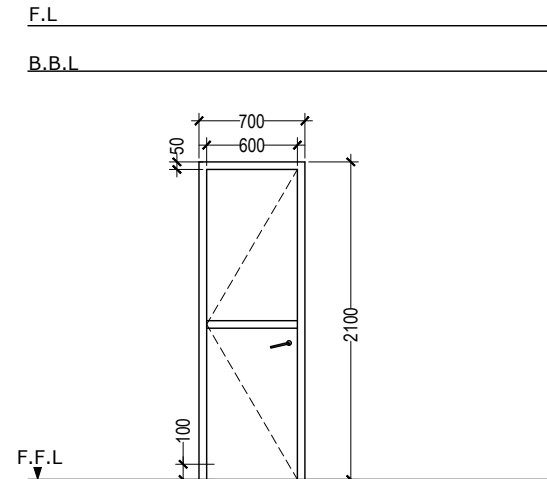

| ④ | ALUMINUM DOOR | QTY | AREA |
|----------|---|-----|----------|
| LOCATION | TOILETS | 01 | 1.89 sqm |
| REMARKS | WHITE POWDER COATED ALUMINUM FRAME DOOR WITH FIXED TINTED GLASS | | |

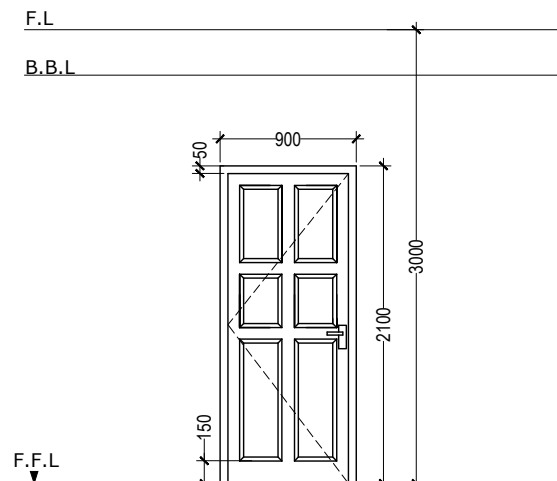

| ② | SOLID TIMBER DOOR | QTY | AREA |
|----------|-------------------|-----|----------|
| LOCATION | | 12 | 1.89 sqm |
| REMARKS | SOLID TIMBER DOOR | | |

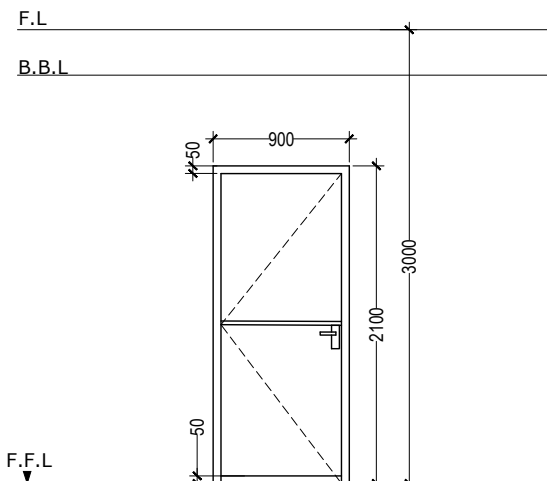

| ③ | ALUMINUM DOOR | QTY | AREA |
|----------|--|-----|----------|
| LOCATION | | 01 | 1.89 sqm |
| REMARKS | WHITE POWDER COATED ALUMINIUM FRAME DOOR WITH FIXED TINTED GLASS | | |

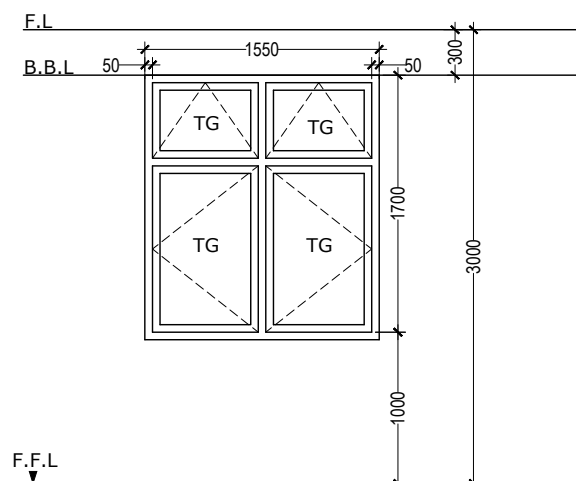

| ① | SIDE HUNG - 2 PANEL | QTY | AREA |
|----------|--|-----|----------|
| LOCATION | | 14 | 2.63 sqm |
| REMARKS | WHITE POWDER COATED ALUMINIUM FRAME WINDOW WITH TINTED GLASS | | |

| | |
|---------------|--|
| DRAWING TITLE | DOOR/WIN SCHEDULE |
| PROJECT TITLE | MAGISTRATE COURT TH. GURAI DHOO |
| CLIENT | DEPARTMENT OF JUDICIAL ADMINISTRATION |
| DRAFTED BY | MOHAMED ZAHIR |

| | |
|---------------------|--|
| ARCHITECT | |
| ARC. CHECKER | |
| STRUCTURAL ENGINEER | |
| STRUCTURAL CHECKER | |

| | |
|------------|------------|
| DATE | 04/02/2020 |
| PAPER SIZE | A3 |
| SCALE | AS GIVEN |
| UNIT | MM |

| | |
|--------------|-------|
| SHEET NUMBER | 11/26 |
|--------------|-------|

LEGEND

- Fan
- Ceiling mount let light 24W
- Socket 2x13A
- Socket 13A
- Socket 15A
- Fan Dimmer Switch
- Switch one way
- Switch two way
- Photocell switch
- Wall mount water proof light
- D-Board
- Main Board
- Emergency light (2Hrs)
- Wall mount Air condition
- Ceiling mount Air condition
- Network
- Network Switch Location

Note:
 -All the sockets for a/c and emergency lights at 300mm below the ceiling level and the rest at 400mm above floor level
 Switches at the height of 1200mm
 -Wall mount lights at 300 below ceiling level

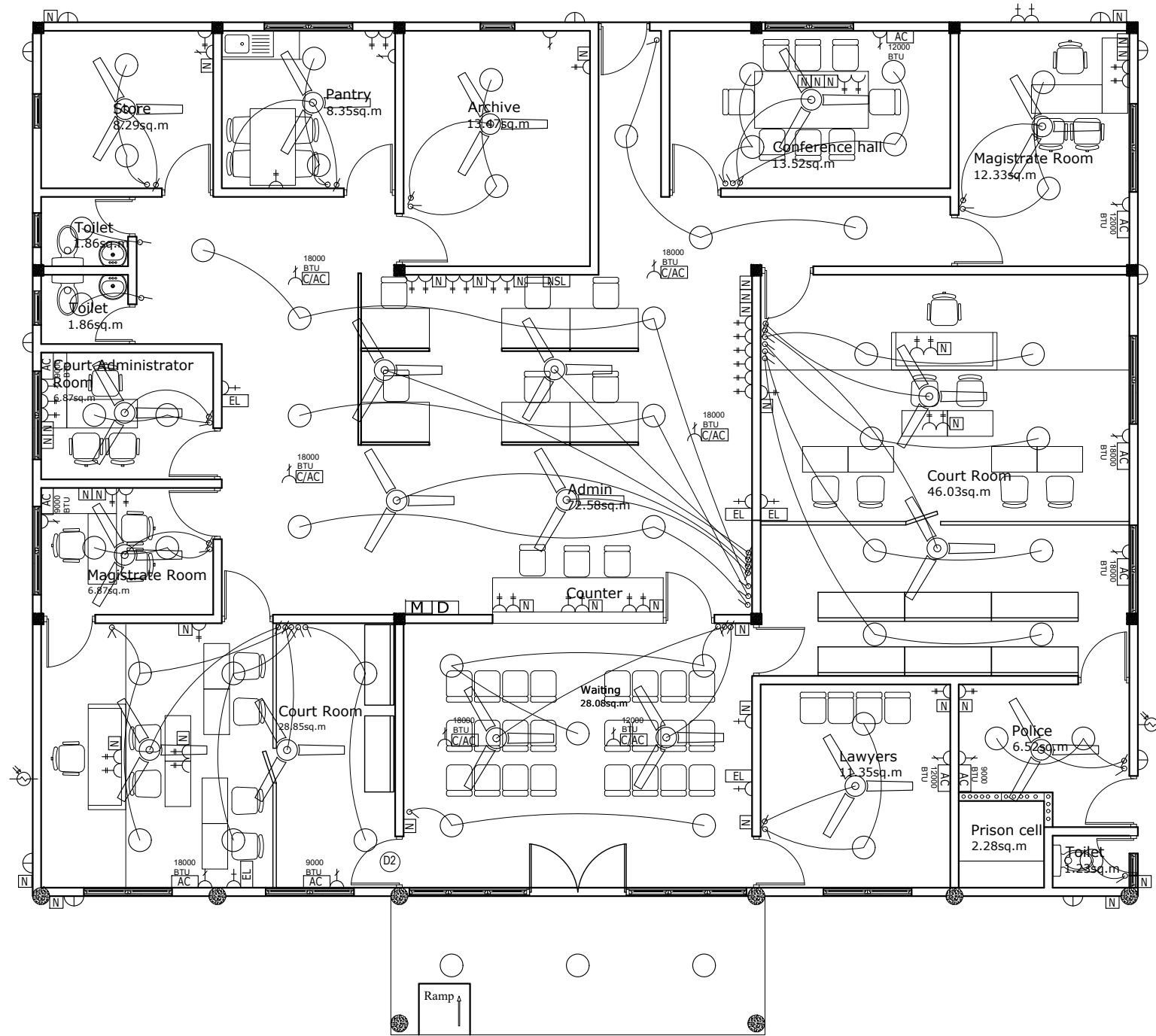

| | |
|---------------------------------------|------------|
| DRAWING TITLE | |
| ELECTRICAL LAYOUT | |
| PROJECT TITLE | |
| MAGISTRATE COURT | |
| TH. GURAI DHOO | |
| CLIENT | |
| DEPARTMENT OF JUDICIAL ADMINISTRATION | |
| DRAFTED BY | |
| MOHAMED ZAHIR | |
| ARCHITECT | |
| ARC. CHECKER | |
| STRUCTURAL ENGINEER | |
| STRUCTURAL CHECKER | |
| DATE | 04/02/2020 |
| PAPER SIZE | A3 |
| SCALE | AS GIVEN |
| UNIT | MM |
| SHEET NUMBER | |
| 12/26 | |

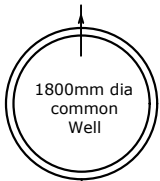
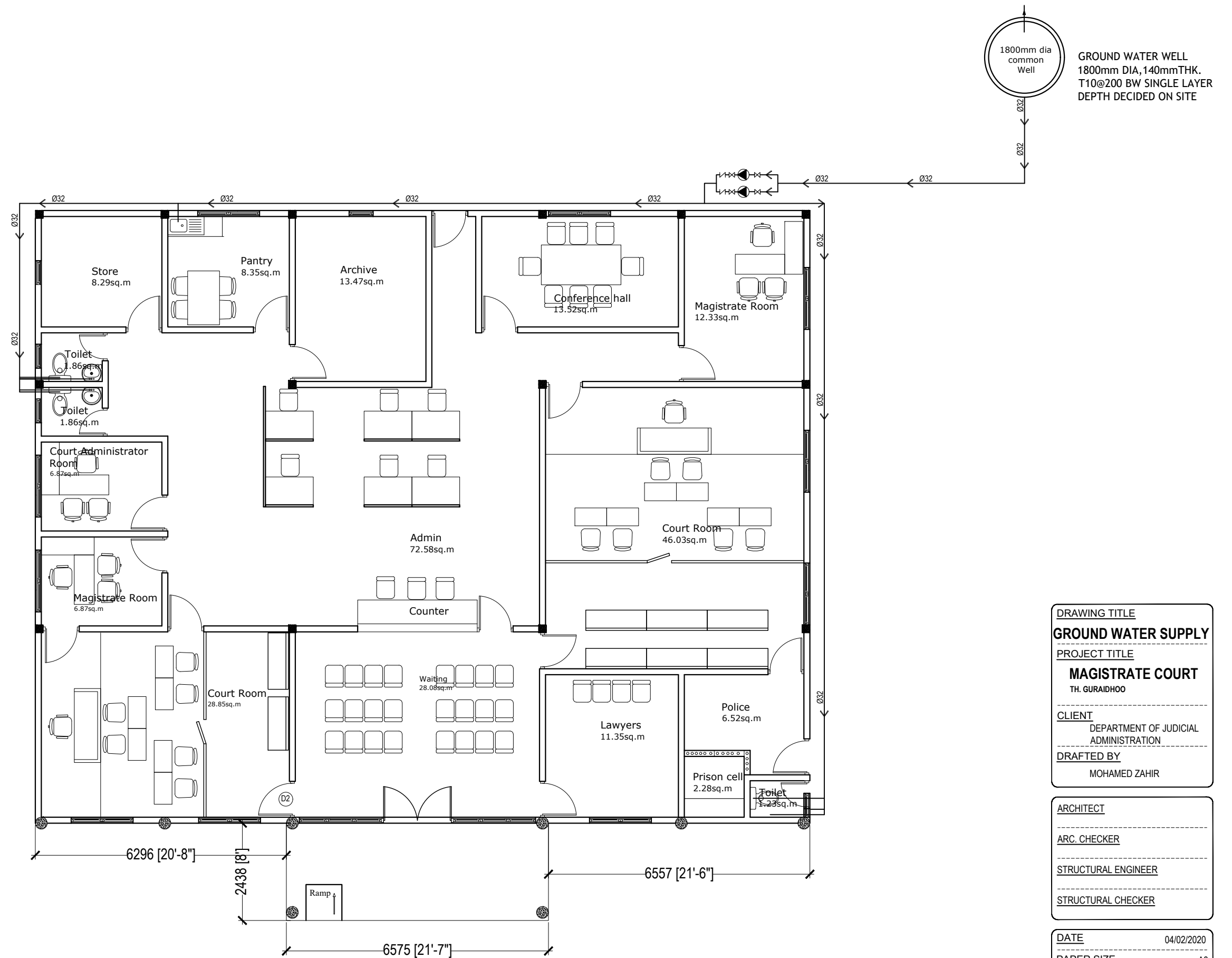

GROUND WATER WELL
1800mm DIA, 140mmTHK.
T10@200 BW SINGLE LAYER
DEPTH DECIDED ON SITE

| | |
|--|--|
| DRAWING TITLE | |
| GROUND WATER SUPPLY | |
| PROJECT TITLE | |
| MAGISTRATE COURT | |
| TH. GURAI DHOO | |
| CLIENT | |
| DEPARTMENT OF JUDICIAL ADMINISTRATION | |
| DRAFTED BY | |
| MOHAMED ZAHIR | |

| | |
|---------------------|--|
| ARCHITECT | |
| ARC. CHECKER | |
| STRUCTURAL ENGINEER | |
| STRUCTURAL CHECKER | |

| | |
|------------|------------|
| DATE | 04/02/2020 |
| PAPER SIZE | A3 |
| SCALE | AS GIVEN |
| UNIT | MM |

| | |
|--------------|--|
| SHEET NUMBER | |
| 13/26 | |

MAIN GROUND WATER SUPPLY LAYOUT
1:100

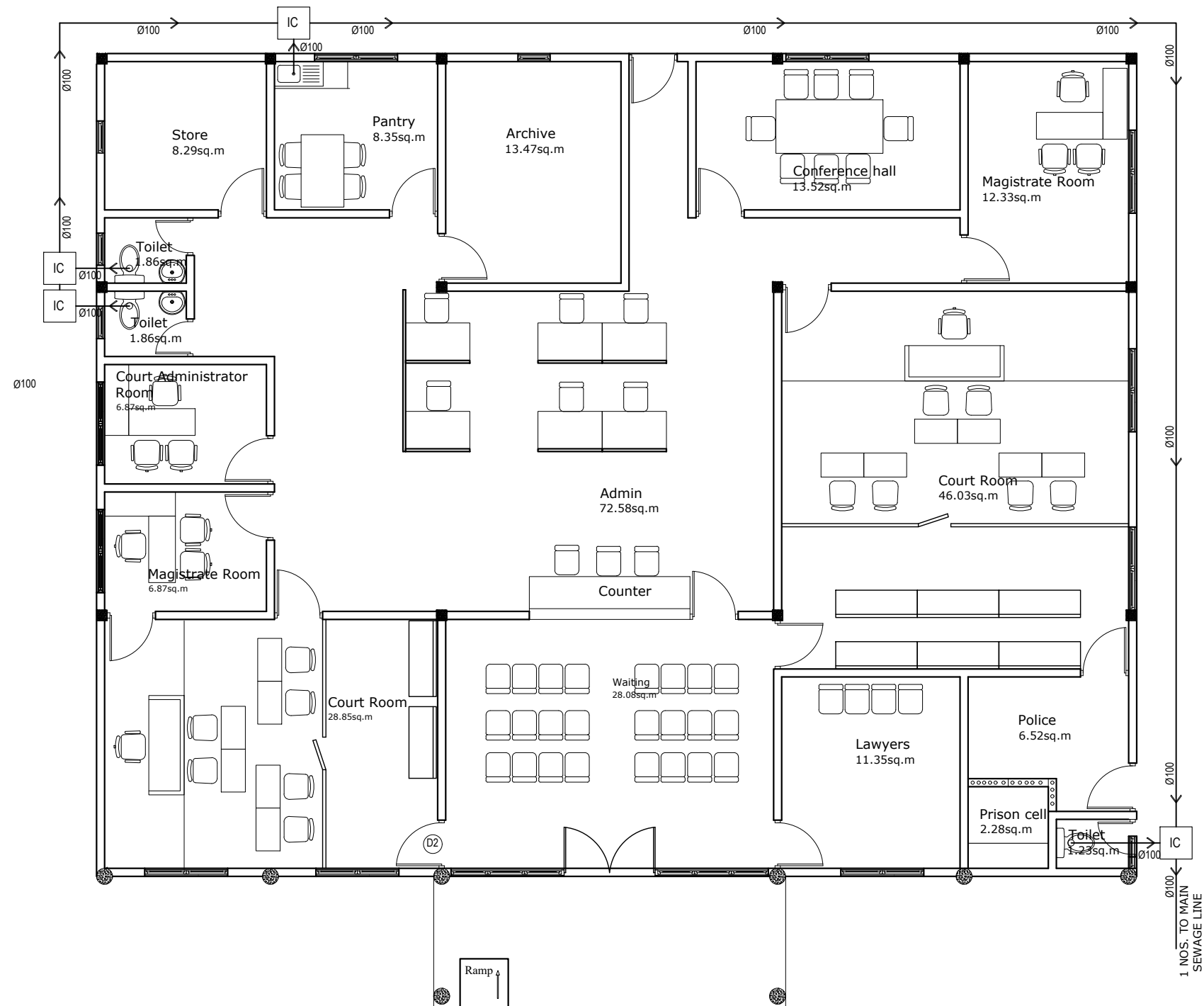

MAIN SEWAGE & SOIL WASTE DISPOSAL LAYOUT
1:100

| | |
|--|--|
| DRAWING TITLE | |
| SEWAGE & SOIL WASTE | |
| PROJECT TITLE | |
| MAGISTRATE COURT | |
| TH. GURAIDHOO | |
| CLIENT | |
| DEPARTMENT OF JUDICIAL ADMINISTRATION | |
| DRAFTED BY | |
| MOHAMED ZAHIR | |

| | |
|---------------------|--|
| ARCHITECT | |
| ARC. CHECKER | |
| STRUCTURAL ENGINEER | |
| STRUCTURAL CHECKER | |

| | |
|------------|------------|
| DATE | 04/02/2020 |
| PAPER SIZE | A3 |
| SCALE | AS GIVEN |
| UNIT | MM |

| | |
|--------------|--|
| SHEET NUMBER | |
| 14 / 26 | |

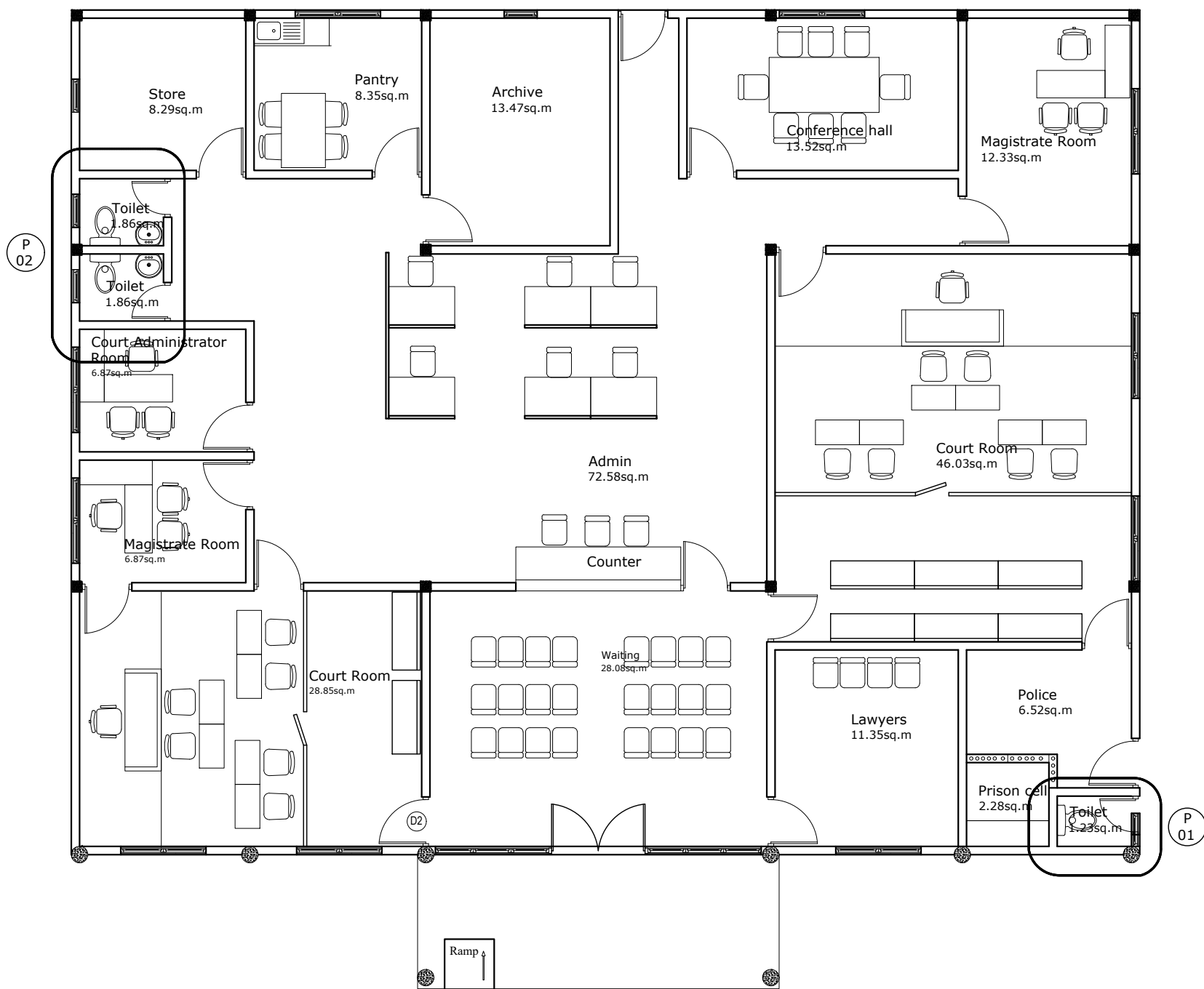

| | |
|---------------------------------------|--|
| DRAWING TITLE | |
| PLUMBING DETAILS | |
| PROJECT TITLE | |
| MAGISTRATE COURT | |
| TH. GURAI DHOO | |
| CLIENT | |
| DEPARTMENT OF JUDICIAL ADMINISTRATION | |
| DRAFTED BY | |
| MOHAMED ZAHIR | |

| | |
|---------------------|--|
| ARCHITECT | |
| ARC. CHECKER | |
| STRUCTURAL ENGINEER | |
| STRUCTURAL CHECKER | |

| | |
|------------|------------|
| DATE | 04/02/2020 |
| PAPER SIZE | A3 |
| SCALE | AS GIVEN |
| UNIT | MM |

| |
|--------------|
| SHEET NUMBER |
| 15/26 |

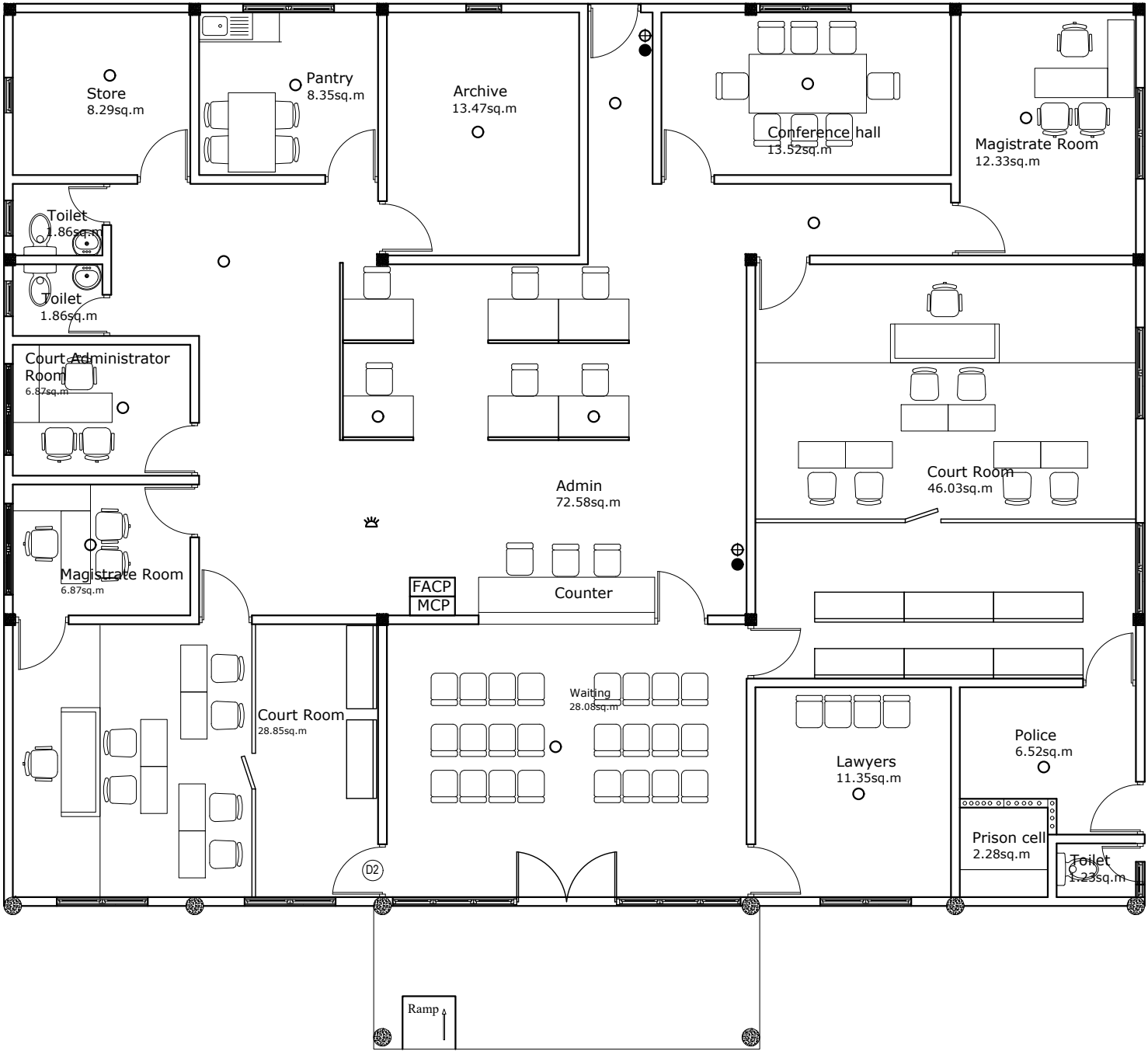

LEGEND:-

- SMOKE DETECTOR
- ⊕ NINE LITER H2O FIRE EXTINGUISHER
- TWO KG CO2 FIRE EXTINGUISHER
- ★ FIRE ALARM SOUND STROBE 85DS

FACP FIRE ALARM CONTROL PANEL

MCP MANUAL CALL POINT

Note:
- All cable must be fire resistant cable

| | |
|---------------------------------------|------------|
| DRAWING TITLE | |
| FIRE FIGHTING SYSTEM | |
| PROJECT TITLE | |
| MAGISTRATE COURT | |
| TH. GURAI DHOO | |
| CLIENT | |
| DEPARTMENT OF JUDICIAL ADMINISTRATION | |
| DRAFTED BY | |
| MOHAMED ZAHIR | |
| ARCHITECT | |
| ARC. CHECKER | |
| STRUCTURAL ENGINEER | |
| STRUCTURAL CHECKER | |
| DATE | 04/02/2020 |
| PAPER SIZE | A3 |
| SCALE | AS GIVEN |
| UNIT | MM |
| SHEET NUMBER | |
| 16/26 | |

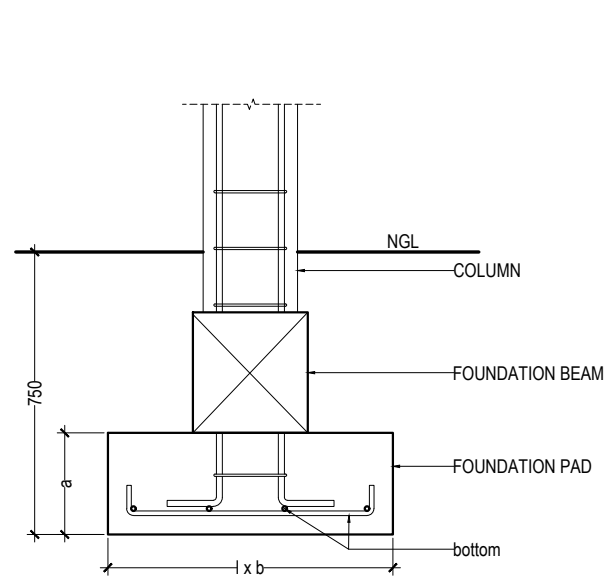

| label | dimentions | | | reinforcement | |
|-------|------------|-----|-----|---------------|---------|
| | l | b | a | b (bottom) | t (top) |
| F1 | 600 | 600 | 250 | T10 @ 150 C/C | - |
| F2 | 750 | 600 | 250 | T12 @ 150 C/C | - |
| F3 | 500 | 500 | 250 | T10 @ 200 C/C | - |

FOUNDATION DETAIL
SCALE 1:20

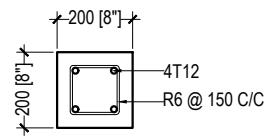

C3

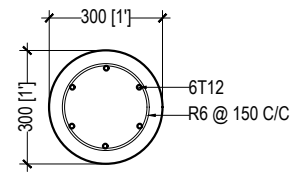

C1

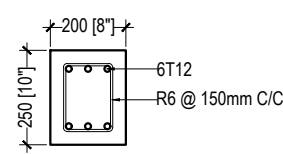

FB2

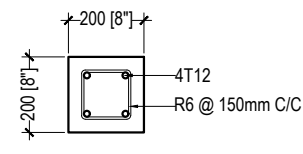

FB3

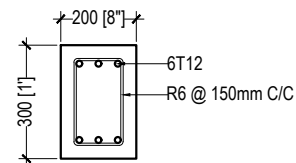

FB1

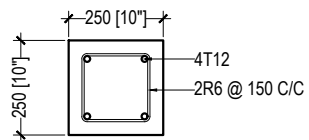

C2

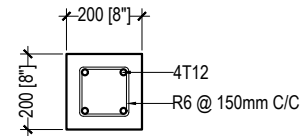

RB1

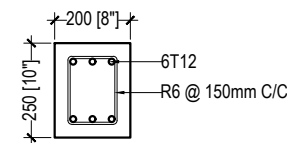

RB2

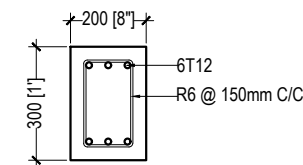

RB3

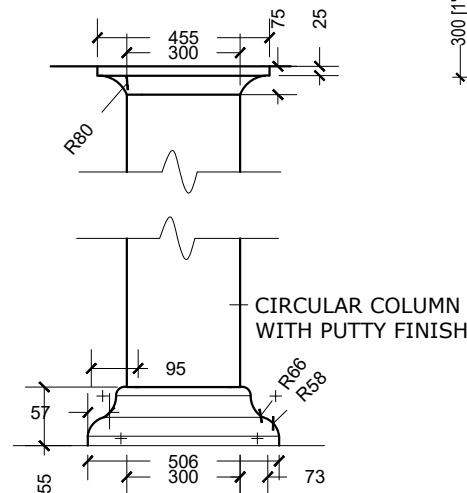

CIRCULAR COLUMN
MOULDING DETAIL
SCALE 1:20

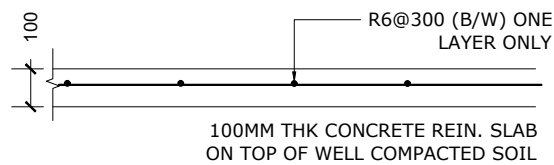

GROUND WELL SLAB DETAIL

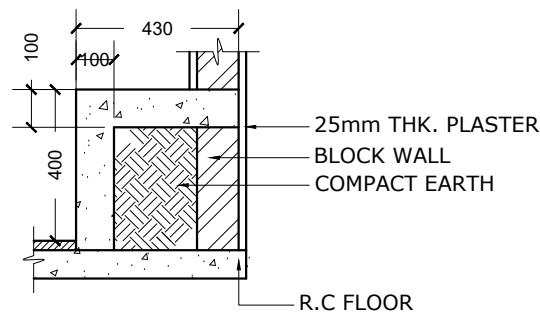

PRISON R.C BENCH DETAIL
SCALE 1:20

FOUNDATION & COLUMN DETAIL
1:20

DRAWING TITLE
**FOUNDATION & COLUMN
DETAIL**
PROJECT TITLE
MAGISTRATE COURT
TH. GURAI DHOO

CLIENT
DEPARTMENT OF JUDICIAL
ADMINISTRATION

DRAFTED BY
MOHAMED ZAHIR

ARCHITECT

ARC. CHECKER

STRUCTURAL ENGINEER

STRUCTURAL CHECKER

DATE 04/02/2020
PAPER SIZE A3
SCALE AS GIVEN
UNIT MM

SHEET NUMBER
17/26

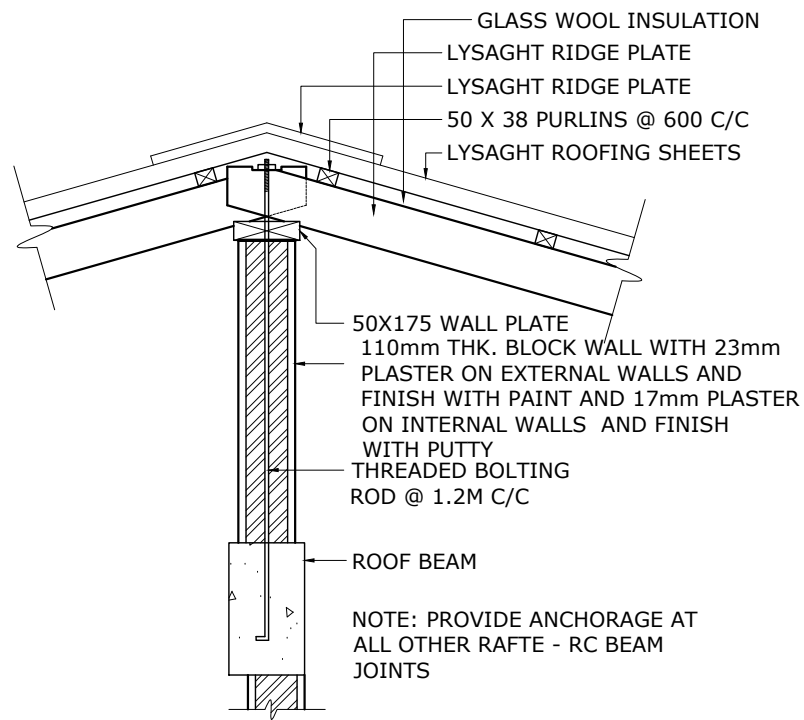

DETAIL -B
SCALE 1:20

RIDGE RAFTER SUPPORTING DETAILS

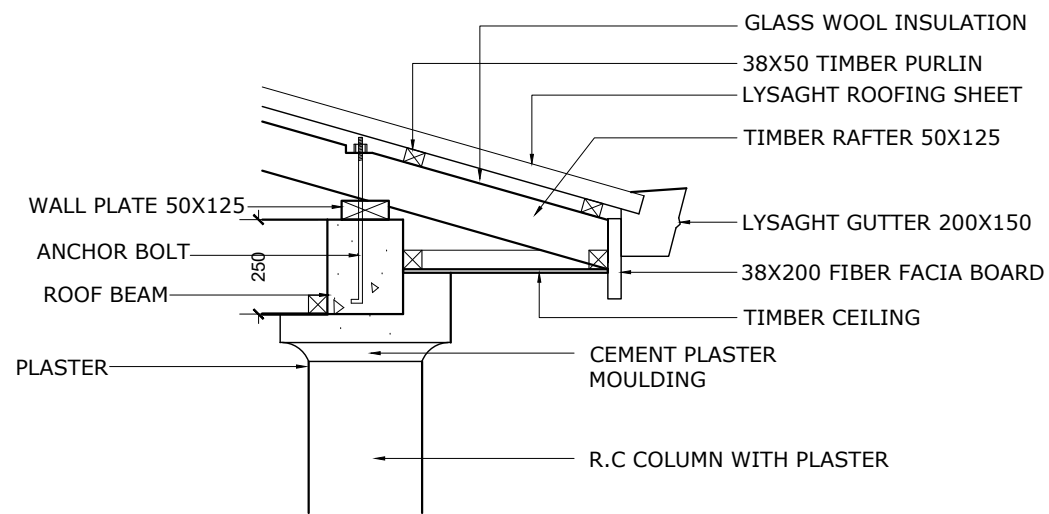

DETAIL -C
SCALE 1:120

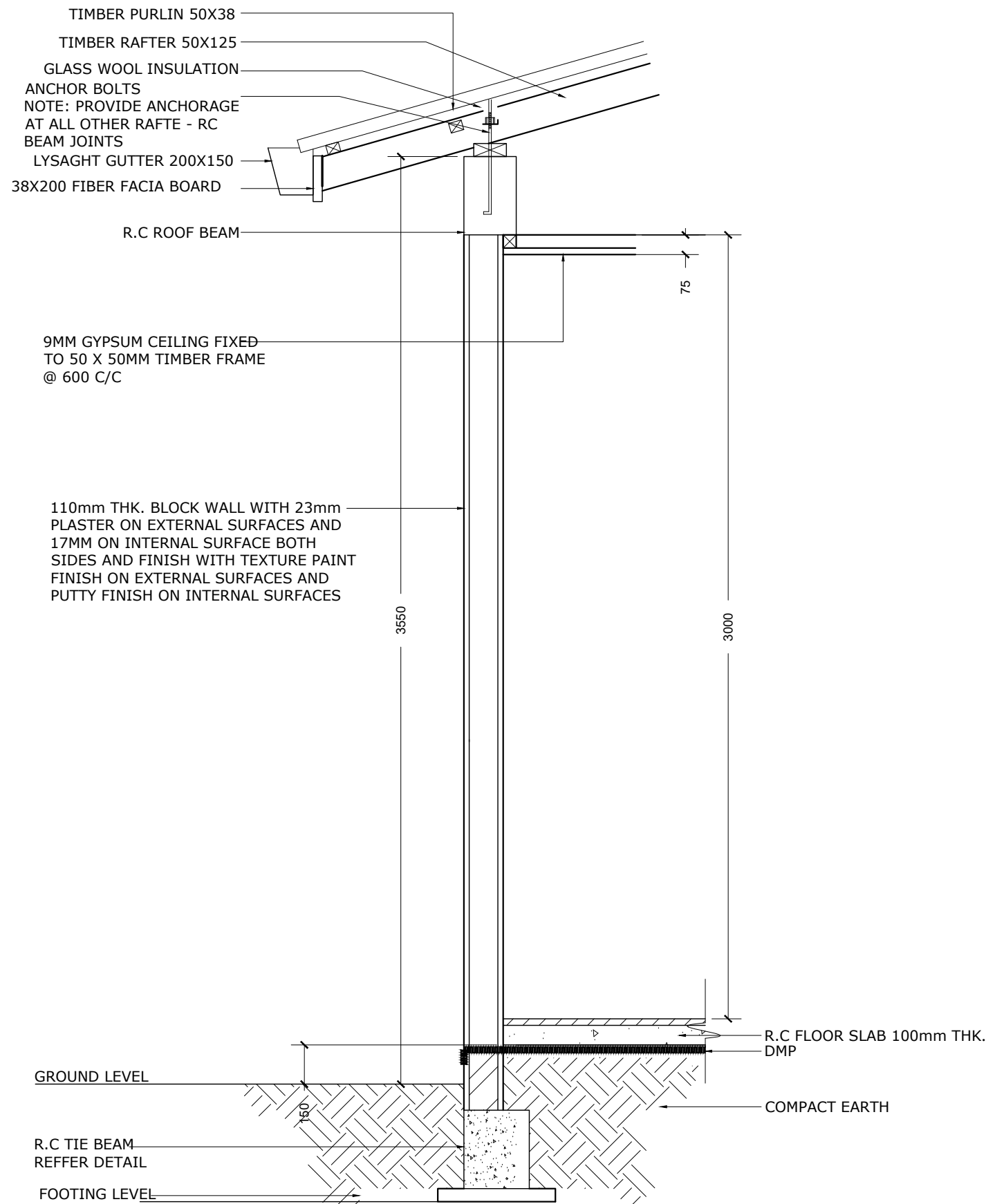

DETAIL -A
SCALE 1:120

| | |
|---------------|---------------------------------------|
| DRAWING TITLE | STRUCTURAL DETAILS |
| PROJECT TITLE | MAGISTRATE COURT |
| CLIENT | TH. GURAIDHOO |
| CLIENT | DEPARTMENT OF JUDICIAL ADMINISTRATION |
| DRAFTED BY | MOHAMED ZAHIR |

| | |
|---------------------|--|
| ARCHITECT | |
| ARC. CHECKER | |
| STRUCTURAL ENGINEER | |
| STRUCTURAL CHECKER | |

| | |
|------------|------------|
| DATE | 04/02/2020 |
| PAPER SIZE | A3 |
| SCALE | AS GIVEN |
| UNIT | MM |

| | |
|--------------|-------|
| SHEET NUMBER | 18/26 |
|--------------|-------|

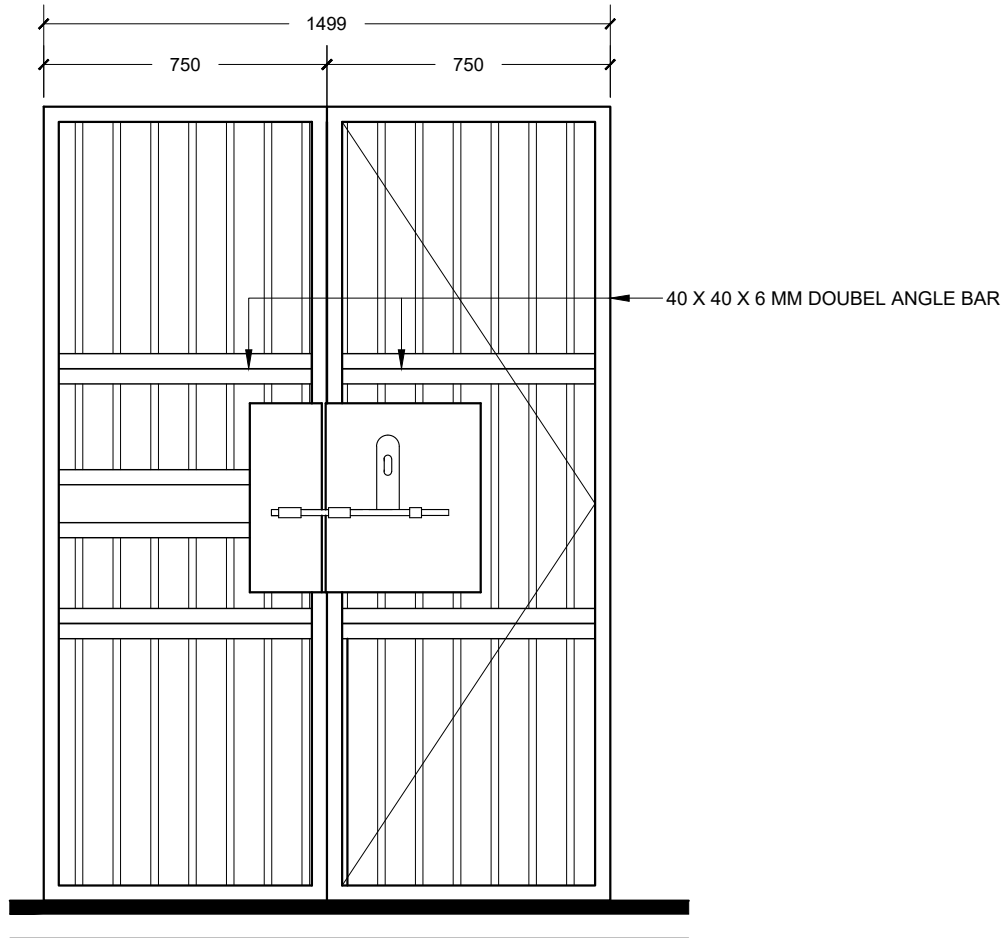

16mm DIA TOR STEEL BAR GRILL DOOR
BAR AT 100mm ON CENTER
USE 40 X 40 X6 ANGLE BAR
PROVISION FOR TWO LOCKS AT TWO LEVELS

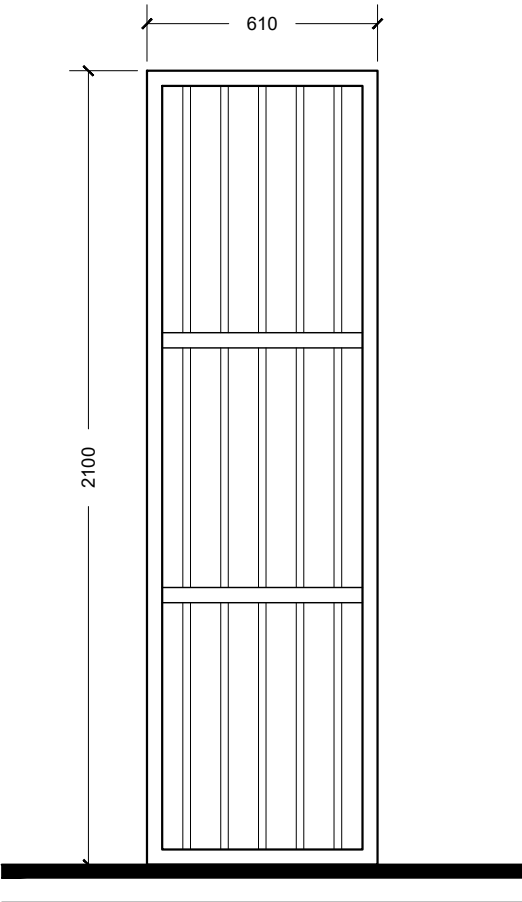

16mm DIA TOR STEEL BAR GRILL
BAR AT 100mm ON CENTER
USE 40 X 40 GI SQUIRE SECTIONS
PROVISION FOR TWO LOCKS AT TWO LEVELS

| | |
|-------------------------|--|
| <u>DRAWING TITLE</u> | |
| CELL STRUCTURAL DETAILS | |
| <u>PROJECT TITLE</u> | |
| MAGISTRATE COURT | |
| TH. GURAI DHOO | |
| <u>CLIENT</u> | |
| DEPARTMENT OF JUDICIAL | |
| ADMINISTRATION | |
| <u>DRAFTED BY</u> | |
| MOHAMED ZAHIR | |

| | |
|----------------------------|--|
| <u>ARCHITECT</u> | |
| <u>ARC. CHECKER</u> | |
| <u>STRUCTURAL ENGINEER</u> | |
| <u>STRUCTURAL CHECKER</u> | |

| | |
|-------------------|------------|
| <u>DATE</u> | 04/02/2020 |
| <u>PAPER SIZE</u> | A3 |
| <u>SCALE</u> | AS GIVEN |
| <u>UNIT</u> | MM |

| |
|---------------------|
| <u>SHEET NUMBER</u> |
| 19/26 |

P
01

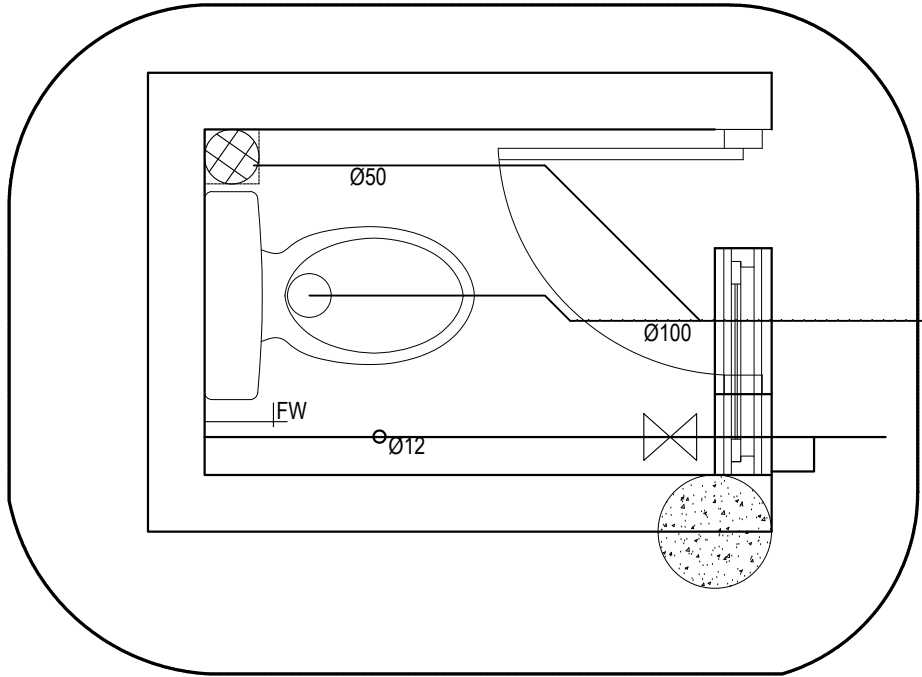

P
02

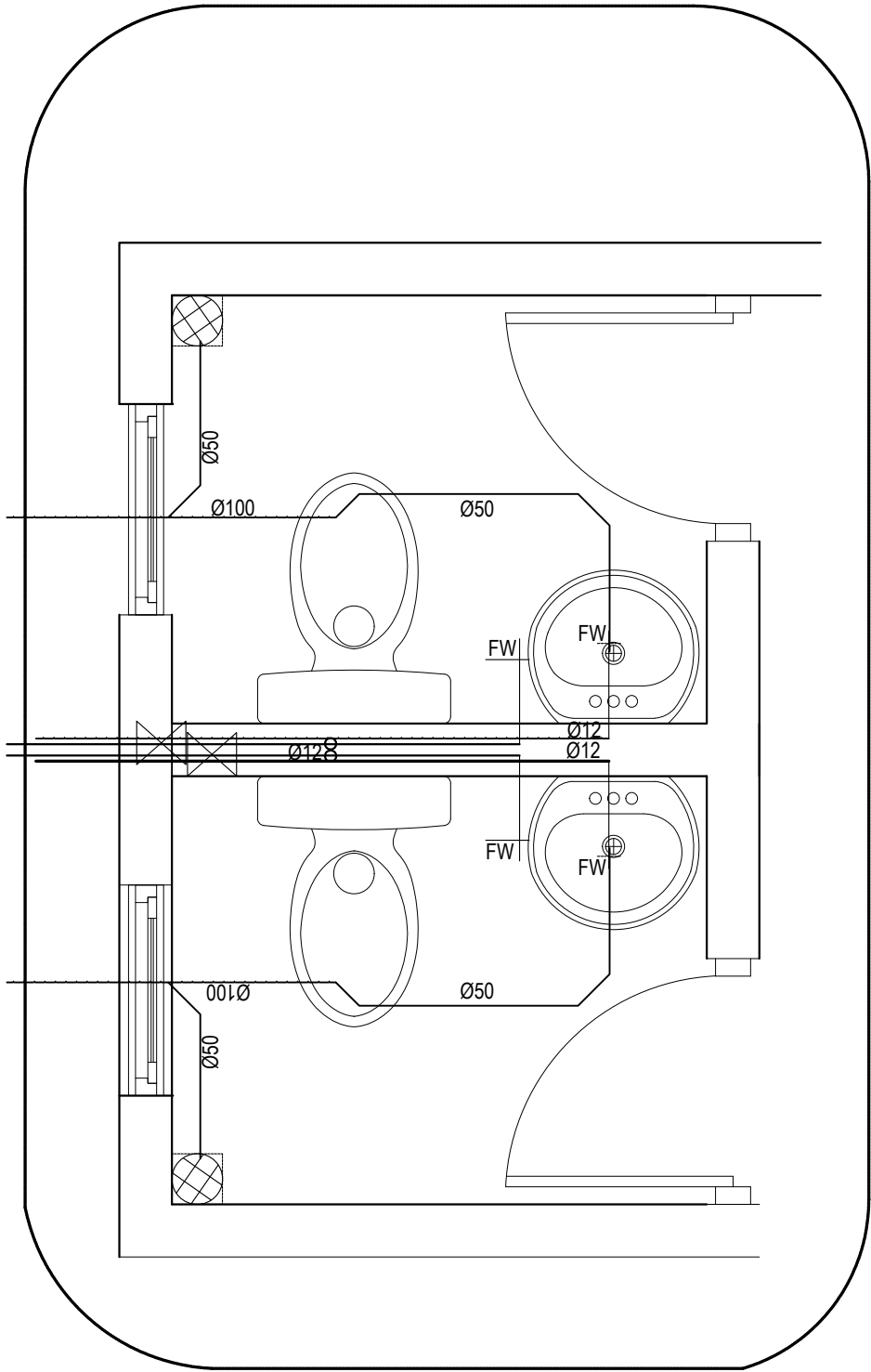

- SYMBOLS LEGEND (PLUMBING)
- Soil/ Waste pipe
 - 50mm Ø Waste pipe
 - 50mm Ø vent pipe
 - Ground well water pipe
 - Stop gate valve
 - Non return valve
 - Hand shower
 - FD Floor drain with water tap
 - B Wash basin
 - KS Kitchen sink
 - WC Water closet
 - FW Fresh water tap
 - GPE Ground water pump (Electric)
 - GPD Ground water pump (Duplicate)

PLUMBING DETAILS
1:20

DRAWING TITLE
PLUMBING DETAILS

PROJECT TITLE
MAGISTRATE COURT
TH. GURAI DHOO

CLIENT
DEPARTMENT OF JUDICIAL
ADMINISTRATION

DRAFTED BY
MOHAMED ZAHIR

ARCHITECT

ARC. CHECKER

STRUCTURAL ENGINEER

STRUCTURAL CHECKER

DATE 04/02/2020

PAPER SIZE A3

SCALE AS GIVEN

UNIT MM

SHEET NUMBER
20/26

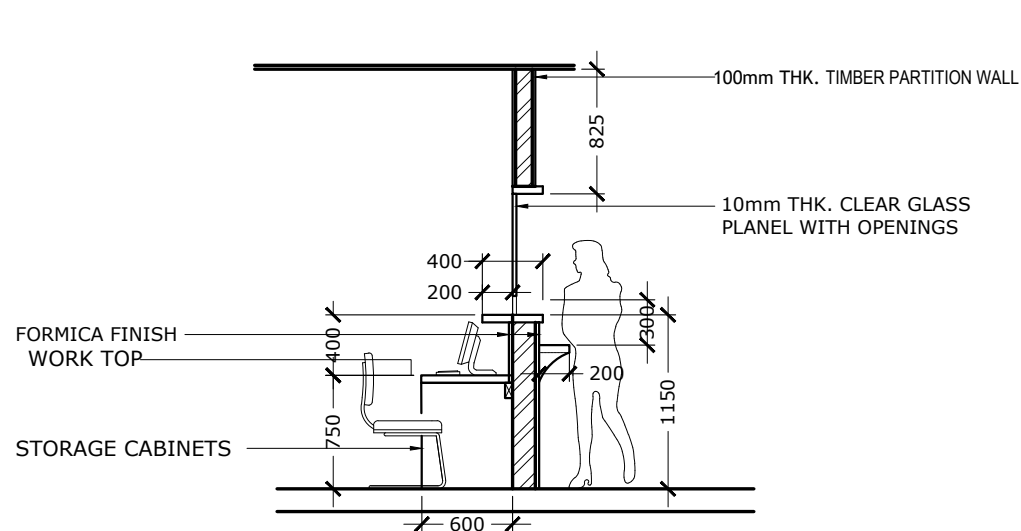

COUNTER DETAIL
(SECTION)
SCALE 1:50

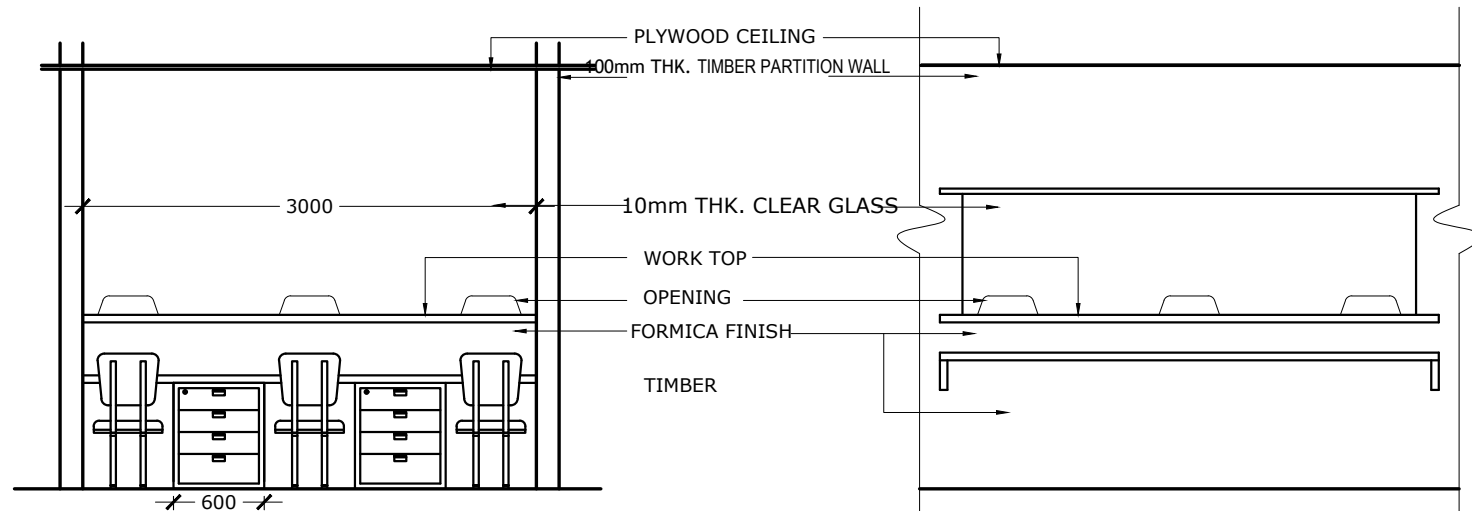

COUNTER DETAIL (INSIDE ELEVATION)
SCALE 1:50

COUNTER DETAIL (ELEVATION TO LOBBY)
SCALE 1:50

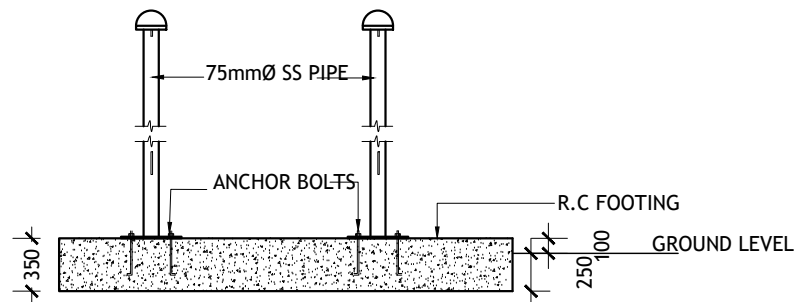

FLAG POST DETAIL
(SECTION)
SCALE 1:50

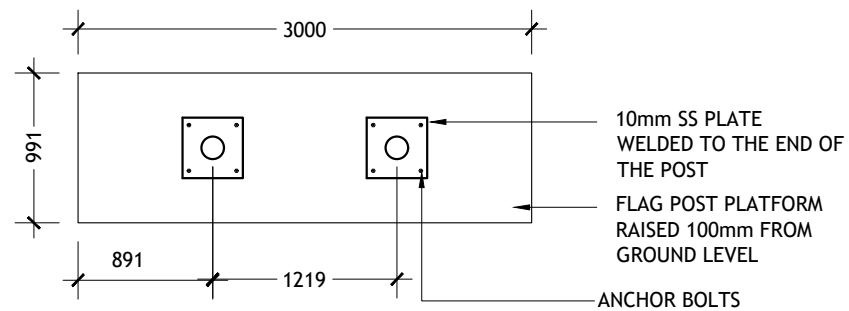

FLAG POST DETAIL
(PLAN)
SCALE 1:50

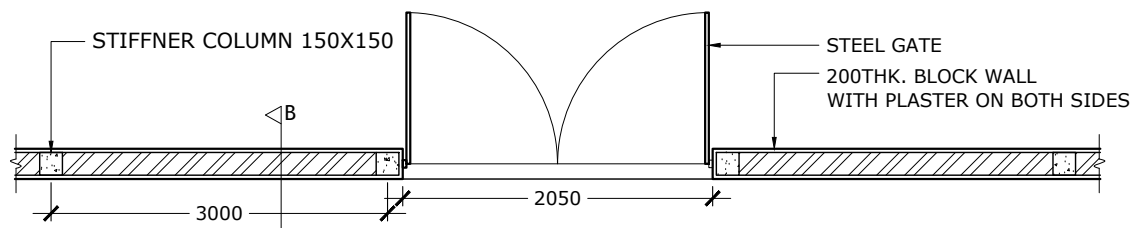

BOUNDARY WALL / ENTRANCE GATE DETAIL
(PLAN)
SCALE 1:50

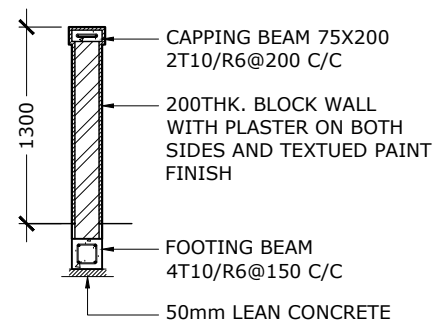

BOUNDARY WALL DETAIL
(SECTION-B)
SCALE 1:50

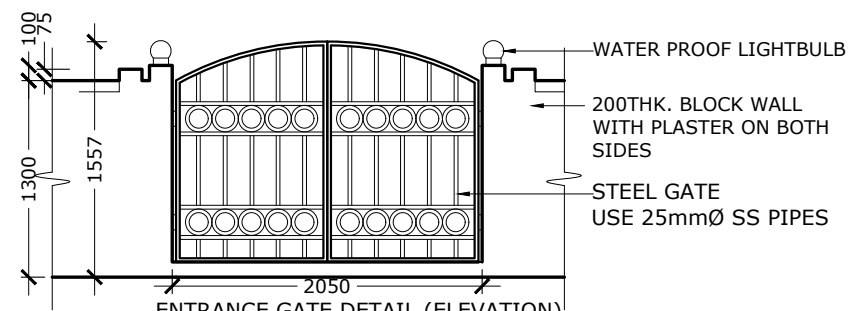

ENTRANCE GATE DETAIL (ELEVATION)
SCALE 1:50

| |
|---------------------------------------|
| DRAWING TITLE |
| AS GIVEN |
| PROJECT TITLE |
| MAGISTRATE COURT |
| TH. GURAIDHOO |
| CLIENT |
| DEPARTMENT OF JUDICIAL ADMINISTRATION |
| DRAFTED BY |
| MOHAMED ZAHIR |

| |
|---------------------|
| ARCHITECT |
| ARC. CHECKER |
| STRUCTURAL ENGINEER |
| STRUCTURAL CHECKER |

| | |
|------------|------------|
| DATE | 04/02/2020 |
| PAPER SIZE | A3 |
| SCALE | AS GIVEN |
| UNIT | MM |

| |
|--------------|
| SHEET NUMBER |
| 26/26 |

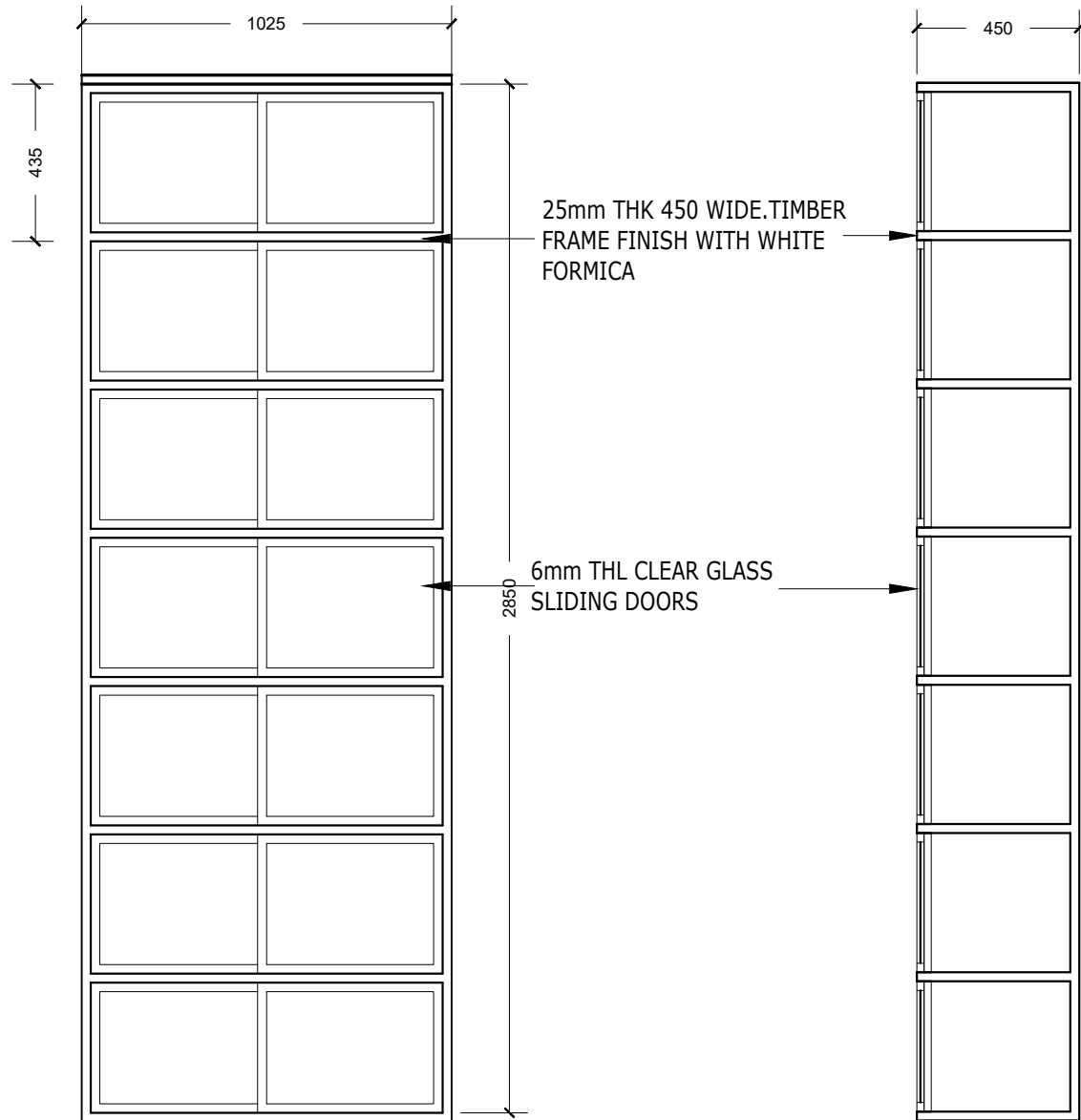

RACK DETAIL (ELEVATION)

RACK DETAIL (SECTION)

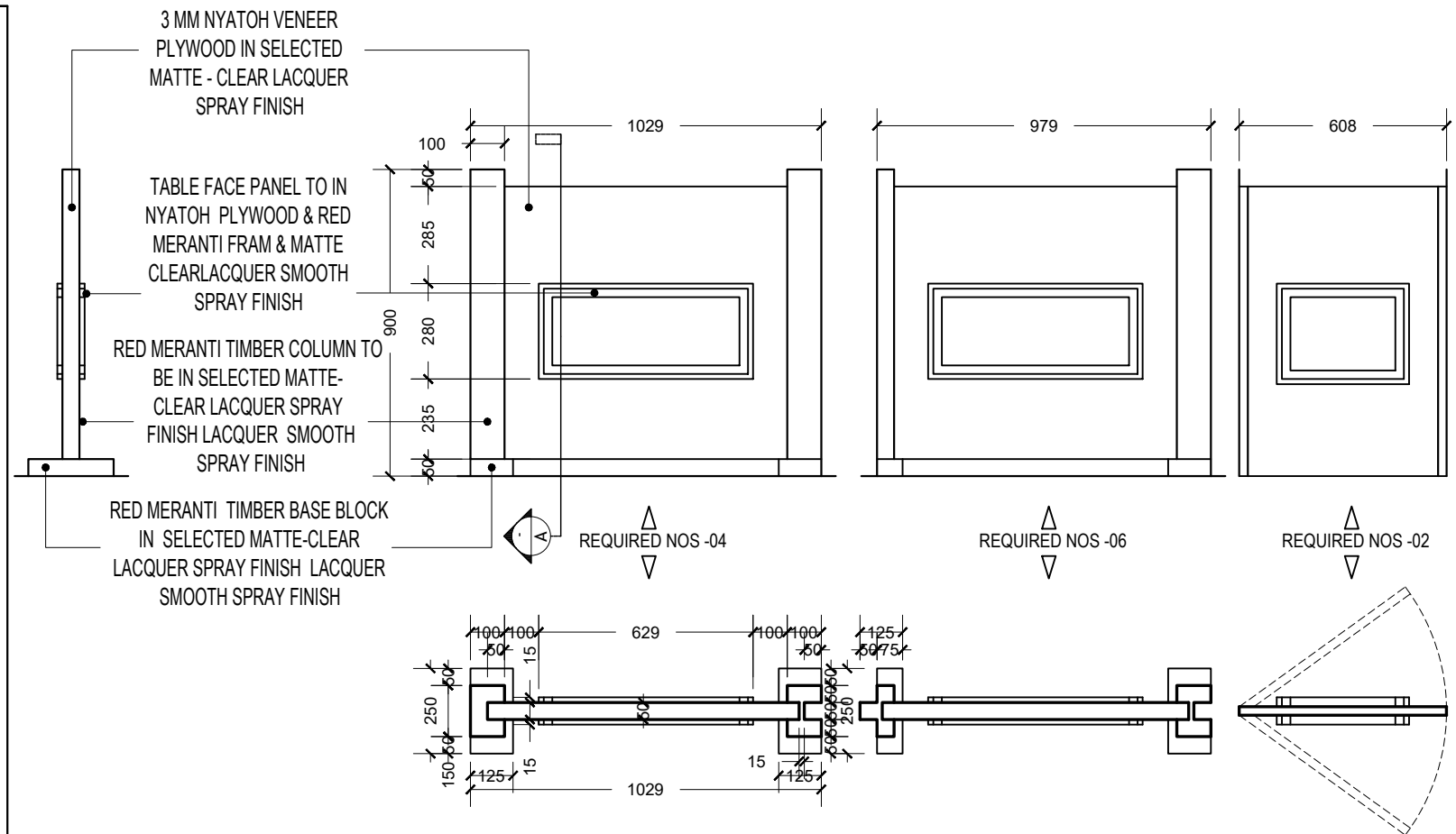

DIVIDER PARTITION DETAIL
1:20

ALL THE TIMBERS WHICH ARE USED FOR THE STANDARD INTERNAL FRAME WORK TO BE APPLIED WITH SOLIGNUM TIMER TREATMENT CHEMICAL OR EQUIVALENT, 24HRS BEFORE USING ON THE FRAMEWORK

ALL THIN SIDE TO BE FINISHED WITH NATURAL VENEER OF THE SAME WOOD USED ON THE RESPECTIE PART OF THE FURNITURE

RACK DETAILS
1:20

| | |
|------------------|---------------------------------------|
| DRAWING TITLE | |
| AS GIVEN | |
| PROJECT TITLE | |
| MAGISTRATE COURT | |
| TH. GURAI DHOO | |
| CLIENT | DEPARTMENT OF JUDICIAL ADMINISTRATION |
| DRAFTED BY | MOHAMED ZAHIR |

| | |
|---------------------|--|
| ARCHITECT | |
| ARC. CHECKER | |
| STRUCTURAL ENGINEER | |
| STRUCTURAL CHECKER | |

| | |
|------------|------------|
| DATE | 04/02/2020 |
| PAPER SIZE | A3 |
| SCALE | AS GIVEN |
| UNIT | MM |

| |
|--------------|
| SHEET NUMBER |
| 21/26 |

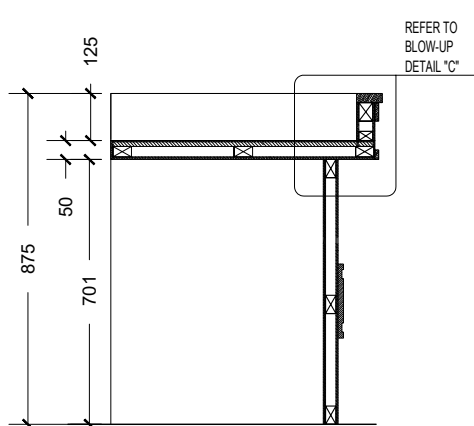

SECTION "A "

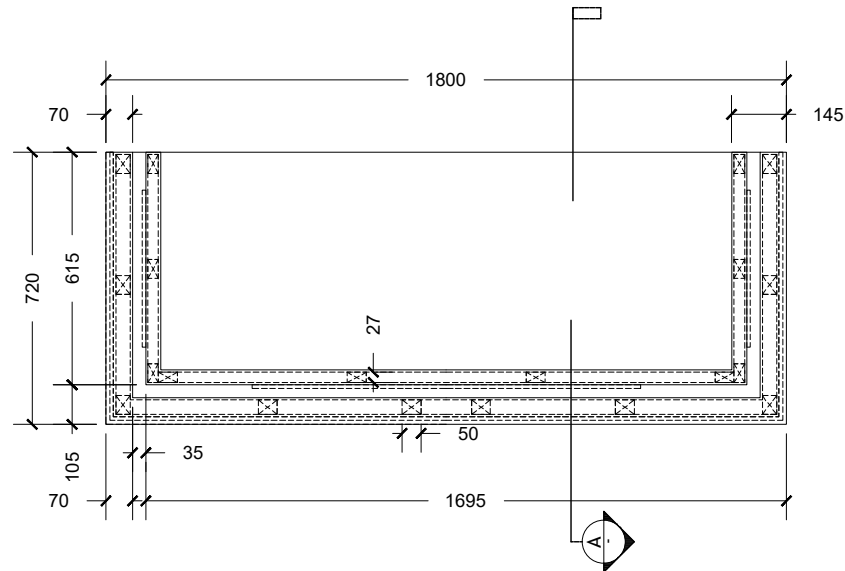

PLAN VIEW

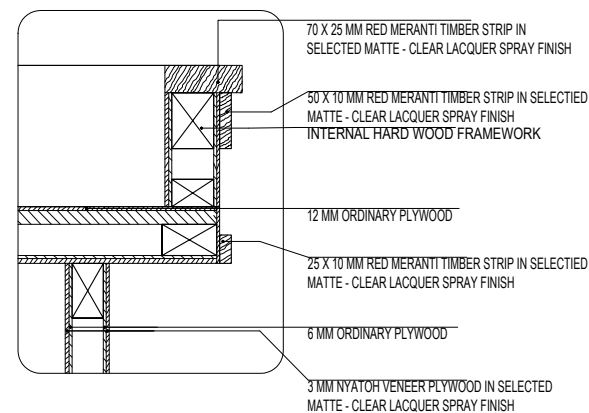

DETAIL "C"

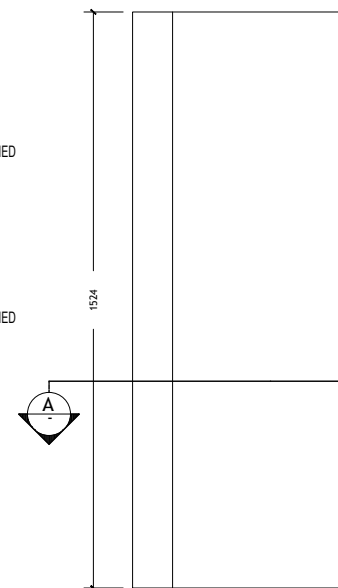

PLAN VIEW

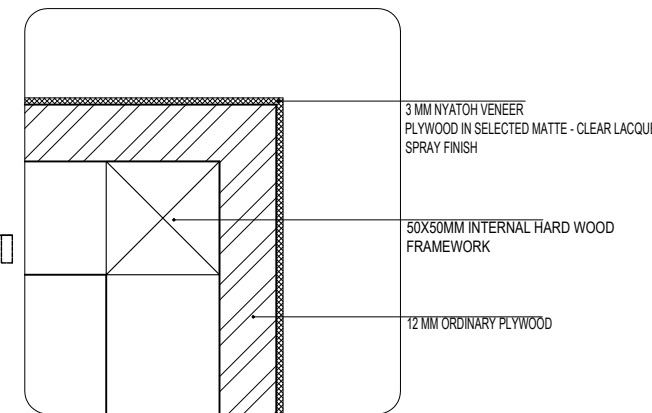

DETAIL "D"

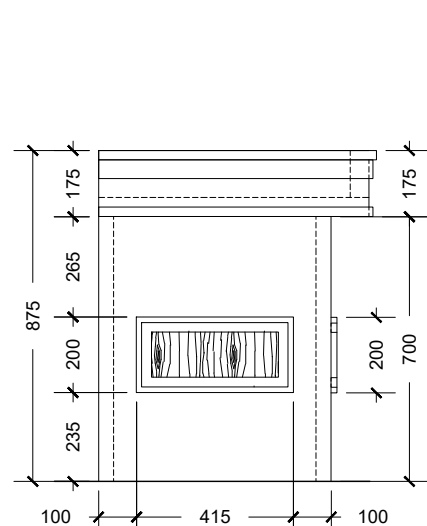

LEFT SIDE ELEVATION

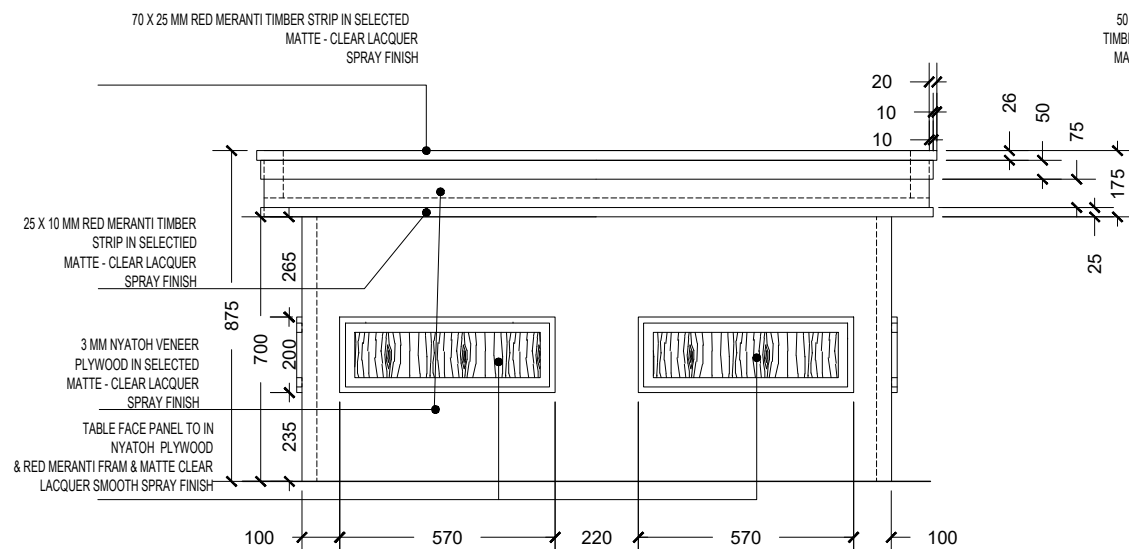

FRONT ELEVATION

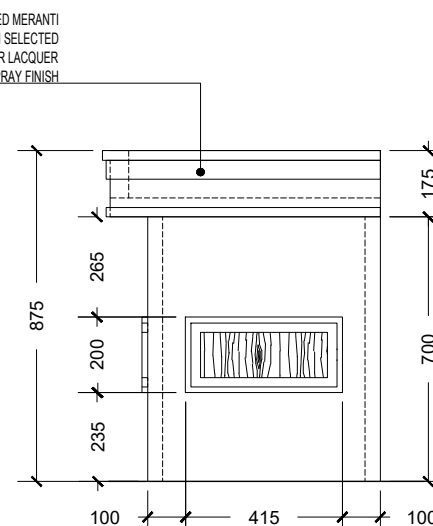

RIGHT SIDE ELEVATION

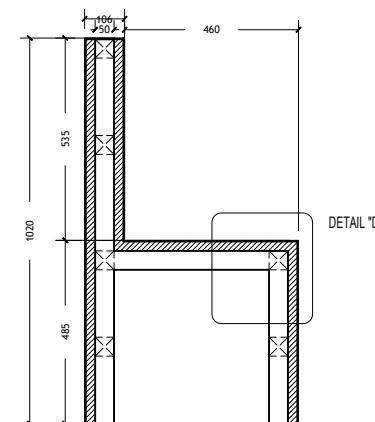

SIDE ELEVATION

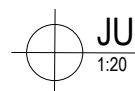

JUDGE PANEL TABLE DETAIL

1:20

NOTE:

ALL TIMBERS WHICH ARE USED FOR THE STANDARD EXTERNAL FRAMEWORK TO BE APPLIED WITH SOLIGNUM TIMBER TREATMENT CHEMICAL OR EQUIVALENT, 24 HOURS BEFORE USING ON THE FRAMEWORK.

ALL SIDES TO BE FINISHED WITH NATURAL VENEER OF THE SAME WOOD USED ON THE RESPECTIVE PART OF THE FURNITURE.

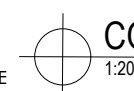

COURT ROOM BENCH DETAIL

1:20

| | |
|---------------|---------------------------------------|
| DRAWING TITLE | AS GIVEN |
| PROJECT TITLE | MAGISTRATE COURT |
| | TH. GURAI DHOO |
| CLIENT | DEPARTMENT OF JUDICIAL ADMINISTRATION |
| DRAFTED BY | MOHAMED ZAHIR |

| | |
|---------------------|--|
| ARCHITECT | |
| ARC. CHECKER | |
| STRUCTURAL ENGINEER | |
| STRUCTURAL CHECKER | |

| | |
|------------|------------|
| DATE | 04/02/2020 |
| PAPER SIZE | A3 |
| SCALE | AS GIVEN |
| UNIT | MM |

| | |
|--------------|-------|
| SHEET NUMBER | 22/26 |
|--------------|-------|

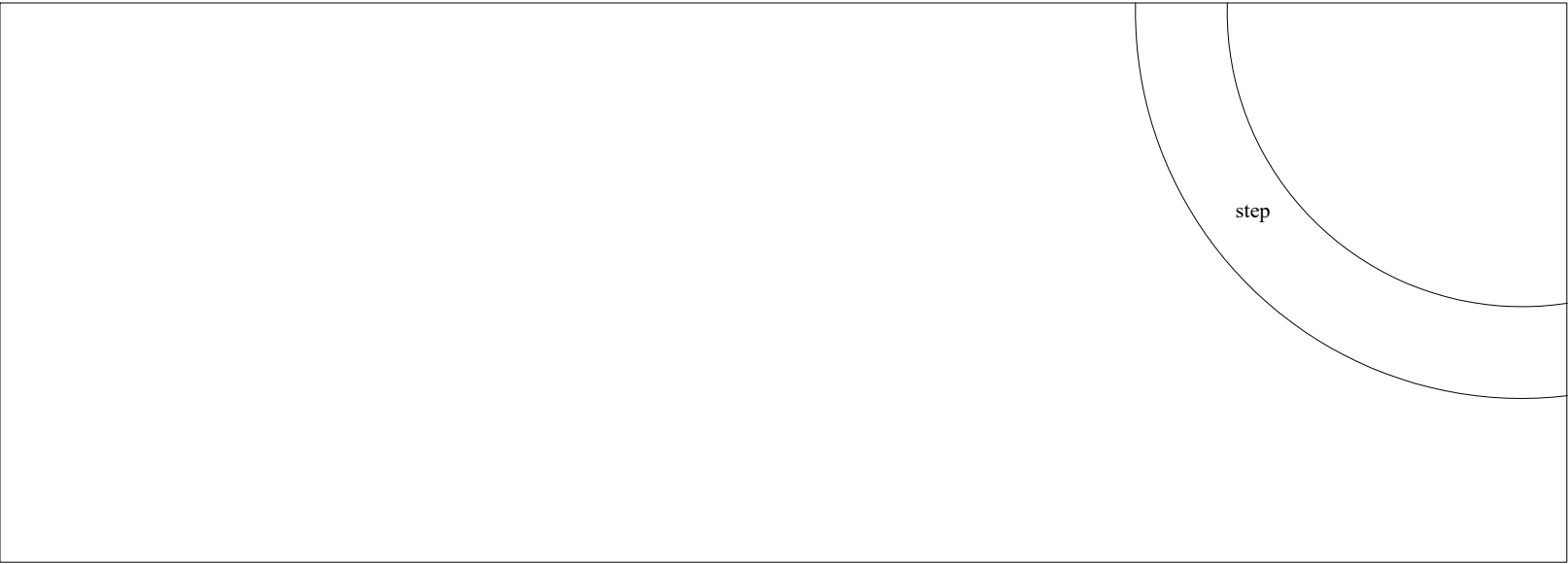

STAGE

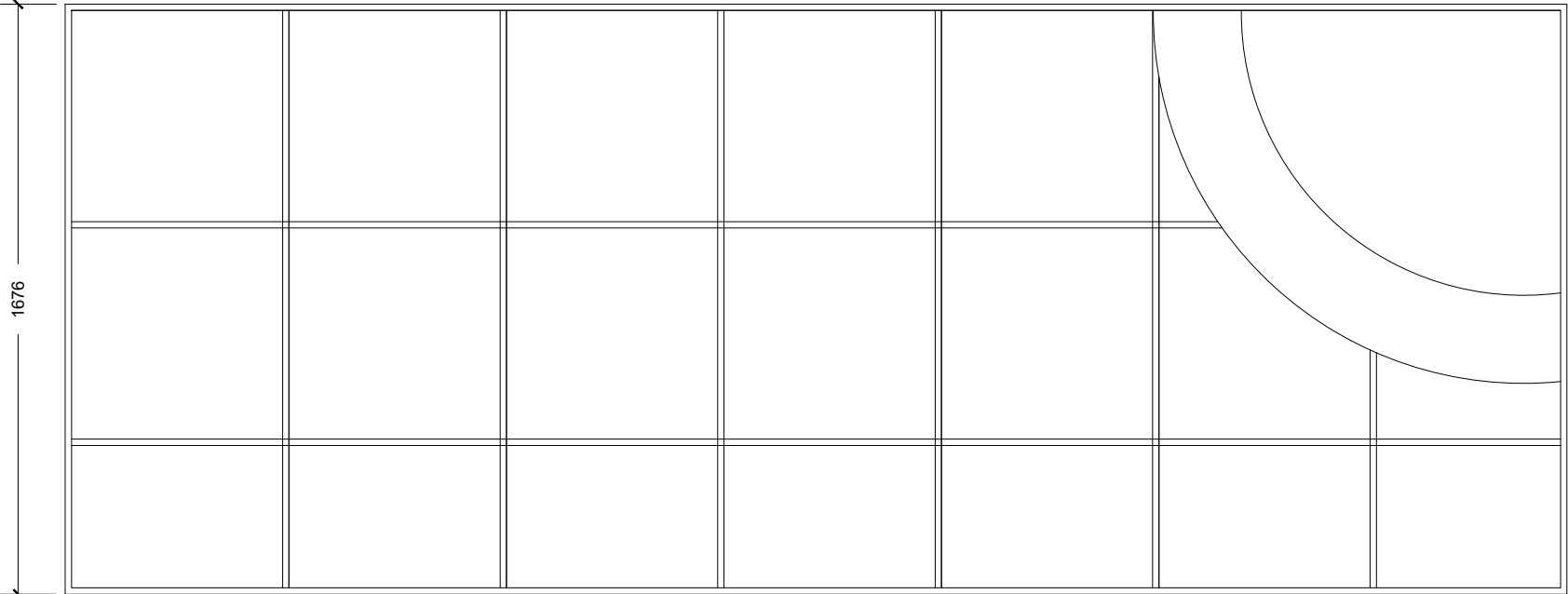

STAGE FRAME



STAGE DETAIL

1:20

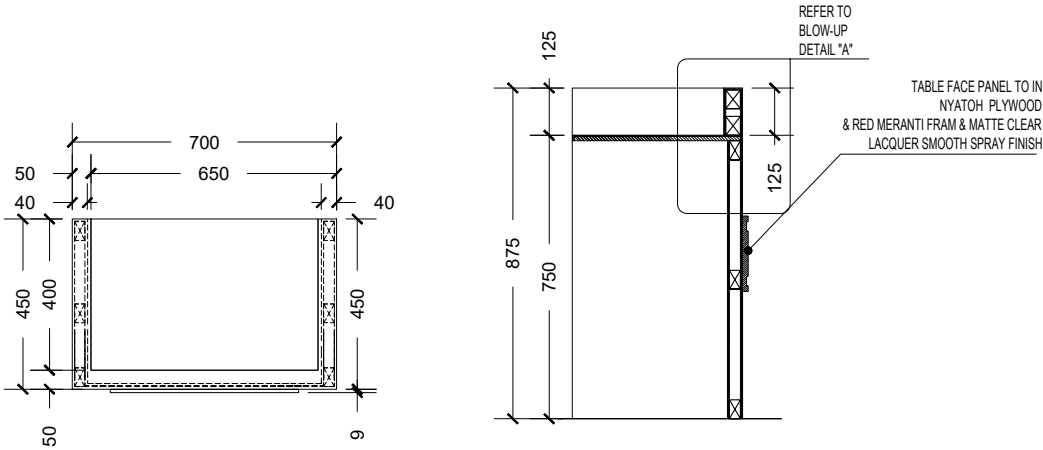

TABLE
SECTION "B" of PLAN "R"

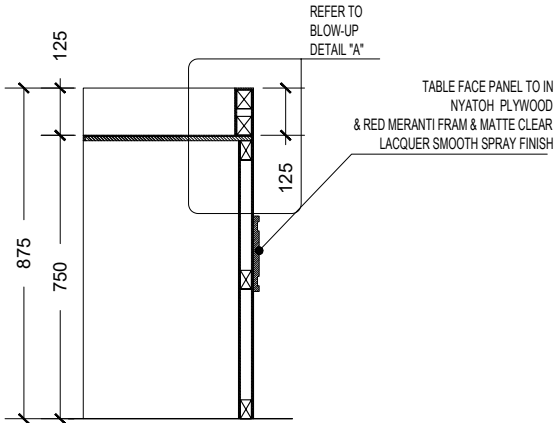
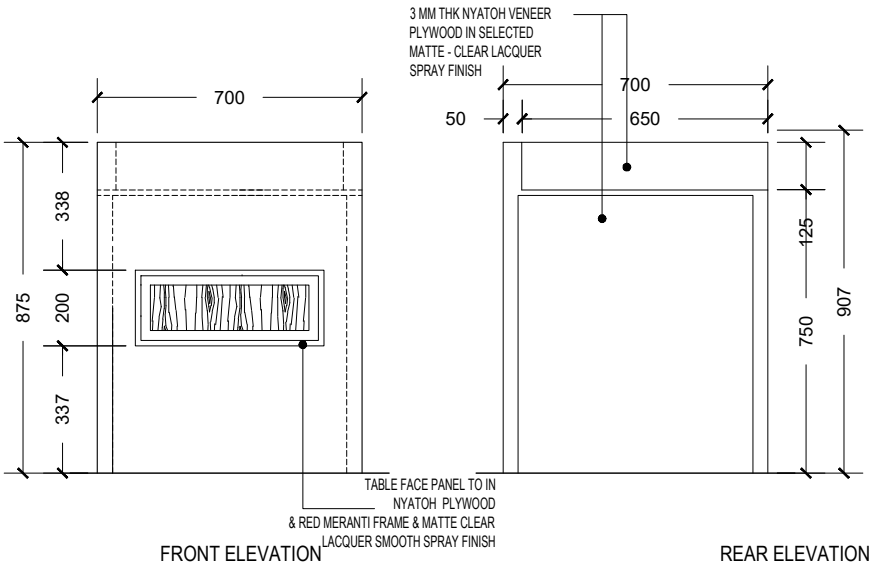

TABLE
SECTION "B" of PLAN "R"



FRONT ELEVATION

REAR ELEVATION

NOTE:
ALL TIMBERS WHICH ARE USED FOR THE STANDARD
EXTERNAL FRAMEWORK TO BE APPLIED WITH SOLIGNUM
TIMBER TREATMENT CHEMICAL OR EQUIVALENT, 24 HOURS
BEFORE USING ON THE FRAMEWORK.

ALL SIDES TO BE FINISHED WITH NATURAL VENEER OF THE SAME
WOOD USED ON THE RESPECTIVE PART OF THE FURNITURE.

| | |
|--|-------------------------|
| DRAWING TITLE | AS GIVEN |
| PROJECT TITLE | MAGISTRATE COURT |
| CLIENT | TH. GURAI DHOO |
| DEPARTMENT OF JUDICIAL ADMINISTRATION | |
| DRAFTED BY | MOHAMED ZAHIR |

| | |
|----------------------------|--|
| ARCHITECT | |
| ARC. CHECKER | |
| STRUCTURAL ENGINEER | |
| STRUCTURAL CHECKER | |

| | |
|-------------------|------------|
| DATE | 04/02/2020 |
| PAPER SIZE | A3 |
| SCALE | AS GIVEN |
| UNIT | MM |

| | |
|---------------------|-------|
| SHEET NUMBER | 23/26 |
|---------------------|-------|

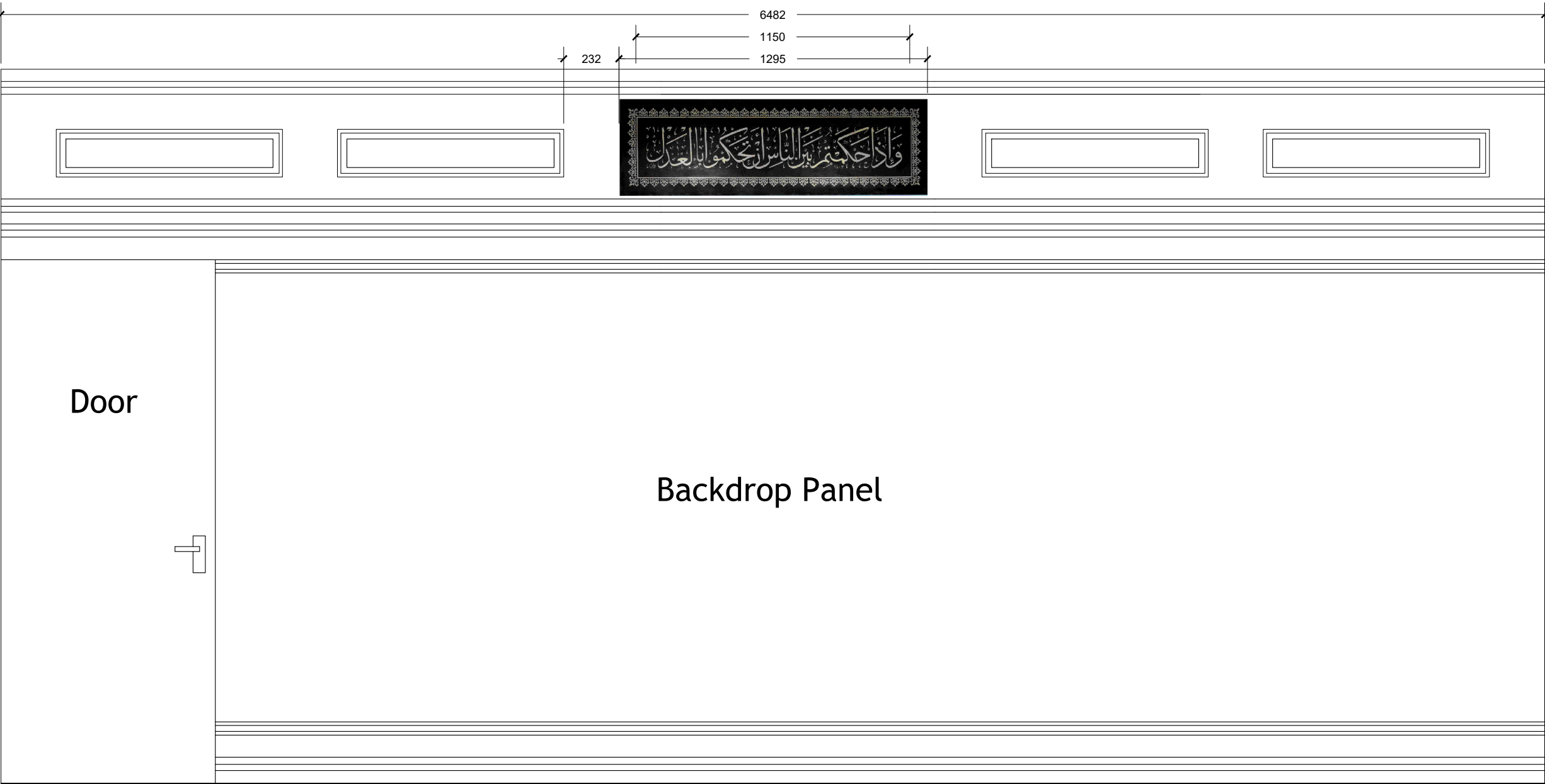

DRAWING TITLE

BACK PANEL DETAILS

PROJECT TITLE

MAGISTRATE COURT

TH. GURAI DHOO

CLIENT

DEPARTMENT OF JUDICIAL
ADMINISTRATION

DRAFTED BY

MOHAMED ZAHIR

ARCHITECT

ARC. CHECKER

STRUCTURAL ENGINEER

STRUCTURAL CHECKER

DATE

04/02/2020

PAPER SIZE

A3

SCALE

AS GIVEN

UNIT

MM

SHEET NUMBER

24 / 26

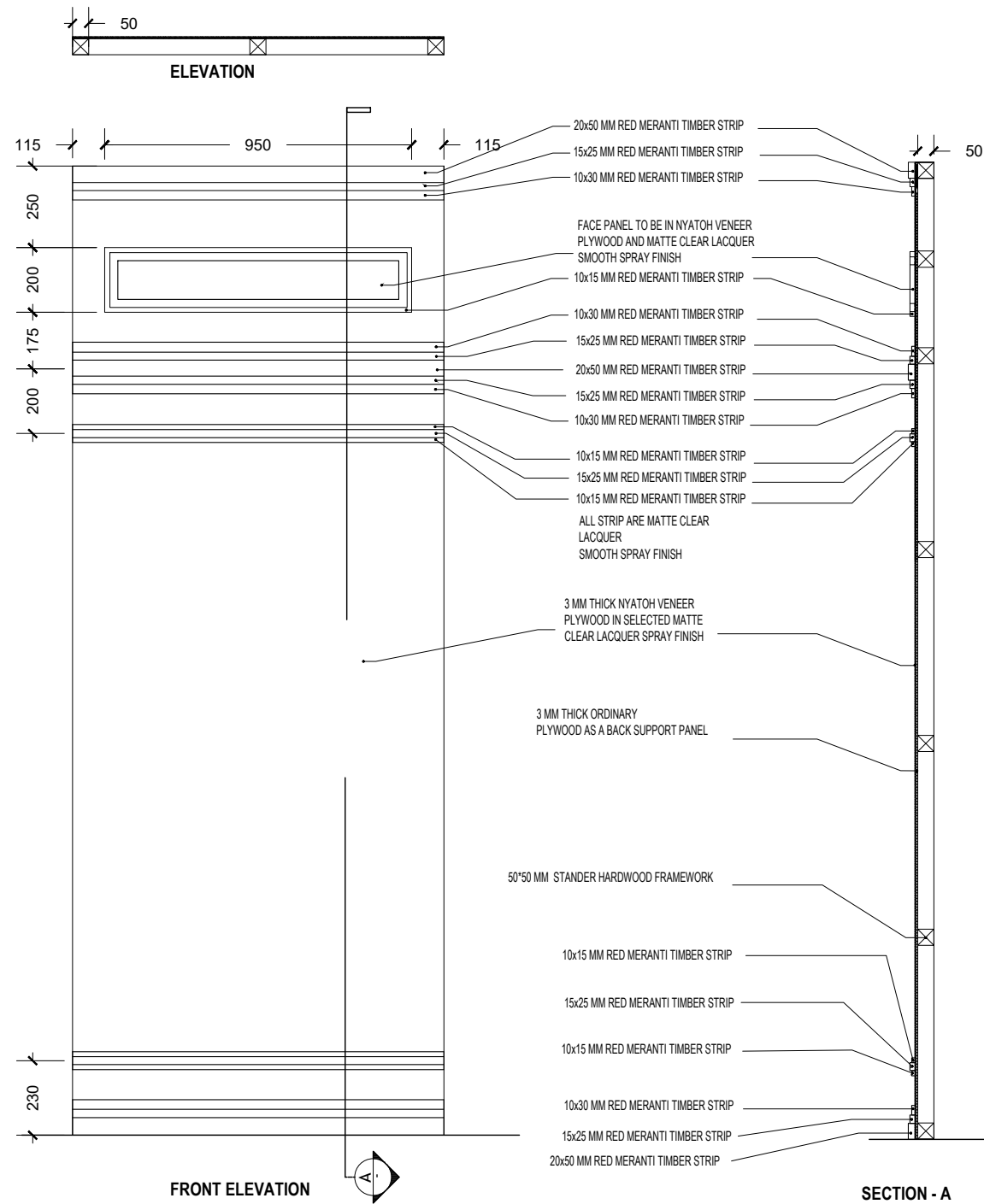

| | |
|--|--|
| <u>DRAWING TITLE</u> | |
| BACK PANEL DETAILS | |
| <u>PROJECT TITLE</u> | |
| MAGISTRATE COURT | |
| TH. GURAI DHOO | |
| <u>CLIENT</u> | |
| DEPARTMENT OF JUDICIAL ADMINISTRATION | |
| <u>DRAFTED BY</u> | |
| MOHAMED ZAHIR | |

| | |
|----------------------------|--|
| <u>ARCHITECT</u> | |
| <u>ARC. CHECKER</u> | |
| <u>STRUCTURAL ENGINEER</u> | |
| <u>STRUCTURAL CHECKER</u> | |

| | |
|-------------------|------------|
| <u>DATE</u> | 04/02/2020 |
| <u>PAPER SIZE</u> | A3 |
| <u>SCALE</u> | AS GIVEN |
| <u>UNIT</u> | MM |

| | |
|---------------------|--|
| <u>SHEET NUMBER</u> | |
| 25/26 | |