

CONSTRUCTION OF VISITOR'S CENTER FACILITY HITHADHOO - ADDU CITY



PREPARED BY:
CLIMATE CHANGE ADAPTATION PROJECT
MINISTRY OF ENVIRONMENT AND ENERGY

2017



- ACCESS CONTROL AND FENCING**
- ACCESS CONTROL
 - BOLLARD
 - RANGER HUT
 - FENCING
- TRAIL REFURBISHMENT**
- RED ROUTE
 - YELLOW ROUTE
- ECOTOURISM FACILITIES**
- VISITOR CENTRE
 - BIRD OBSERVATORY
 - BOARDWALK
 - ▲ PICNIC AREA
 - VIEW POINTS



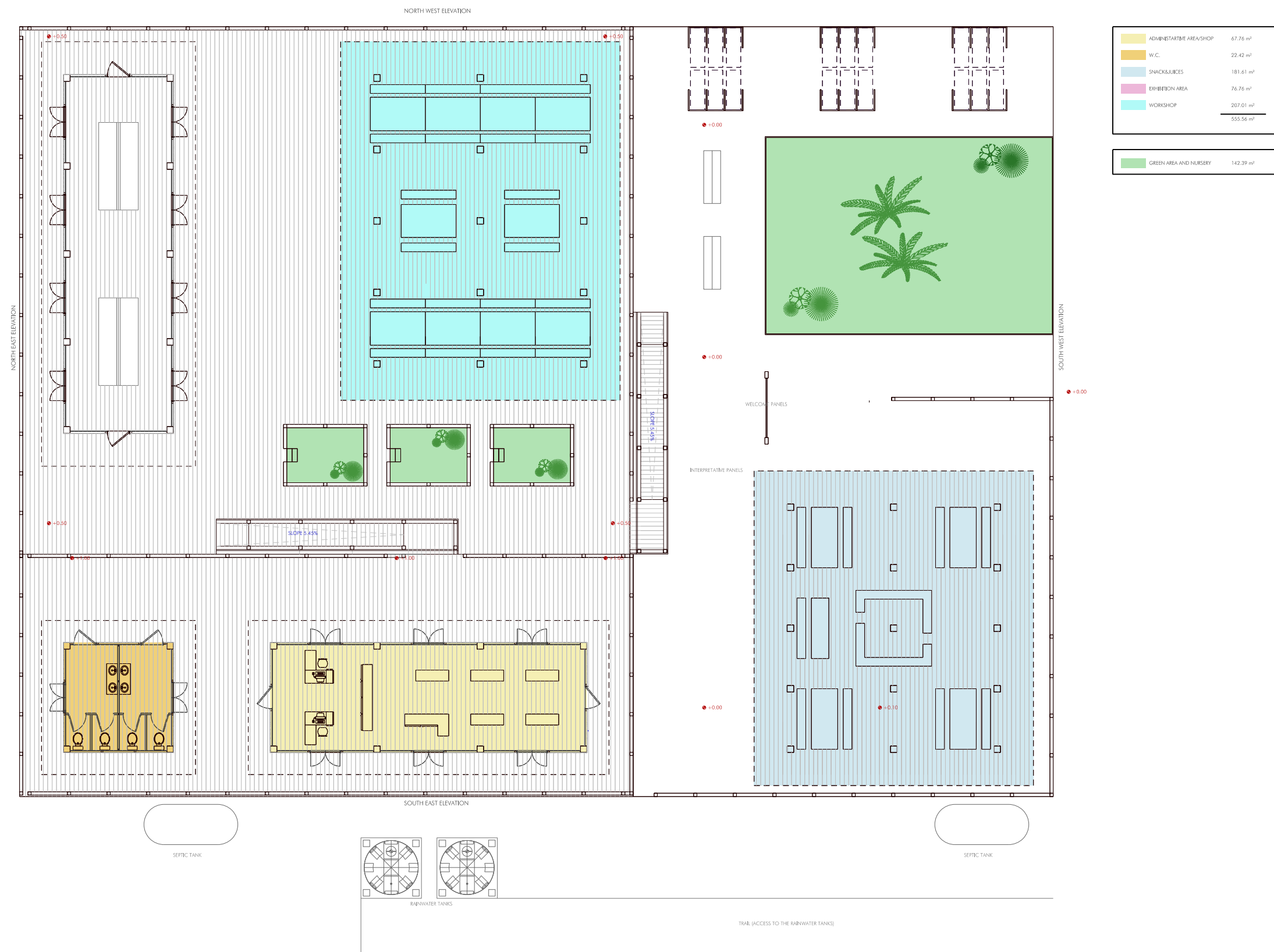

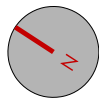

DOOR TYPE D1
6 UNITS

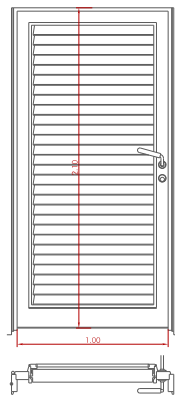

DOOR TYPE D2
4 UNITS

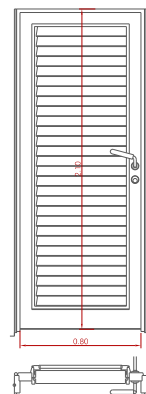

WINDOW TYPE W1
16 UNITS

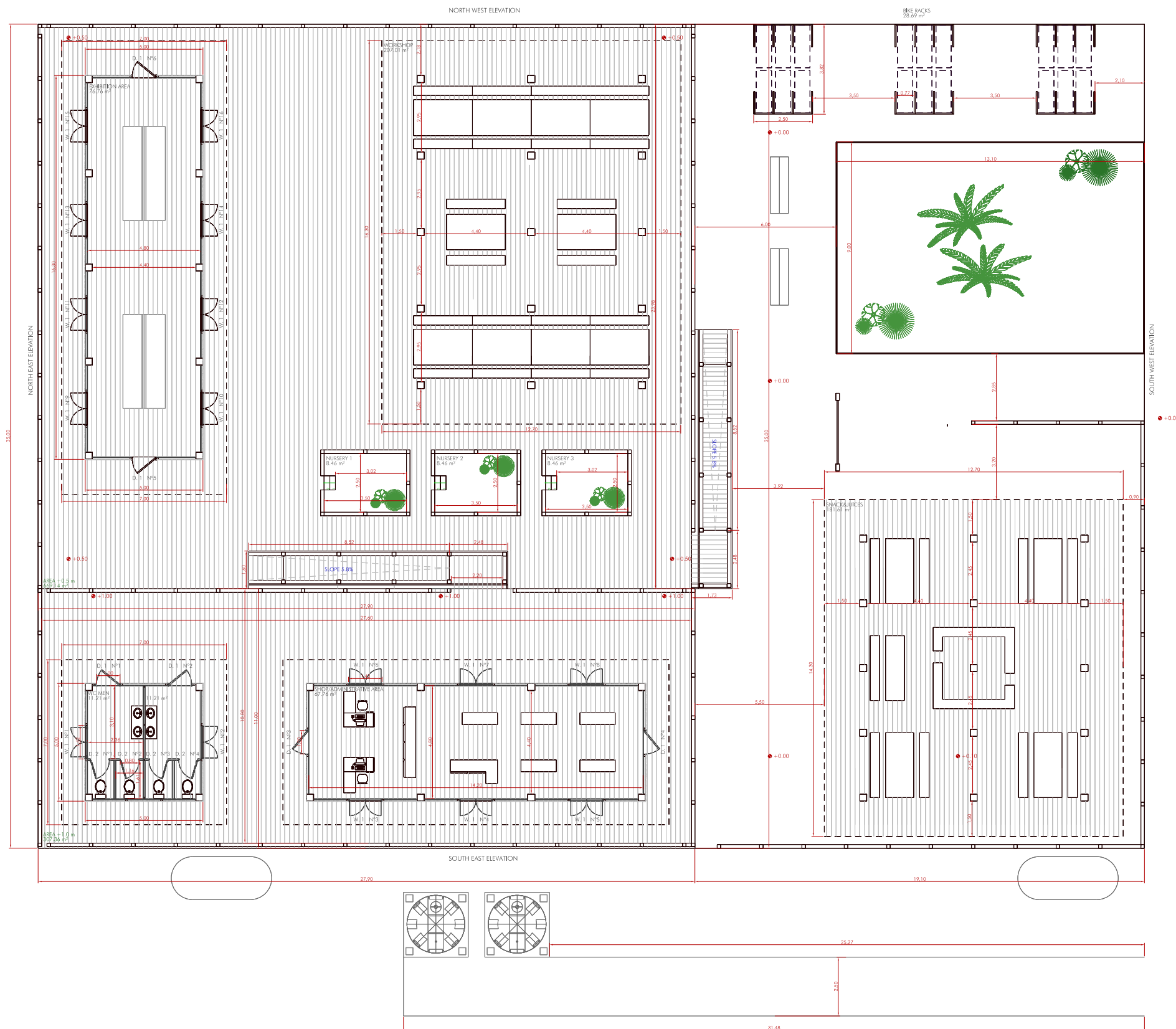
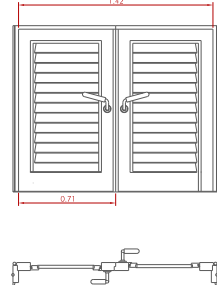

● +0.50	ELEVATION
AREA +0.5 m 669.14 m²	ZONES WITH DIFFERENT ELEVATION +0.00, +0.50, +1.00
EXHIBITION AREA 76.78 m²	AREA OF CONSTRUCTIONS +0.00, +0.50, +1.00
D.1, N°1	DESCRIPTION OF DOORS
TYPE OF DOOR NUMBER OF UNITS	
W.1, N°1	DESCRIPTION OF WINDOWS
TYPE OF WINDOW NUMBER OF UNITS	
RAILING	

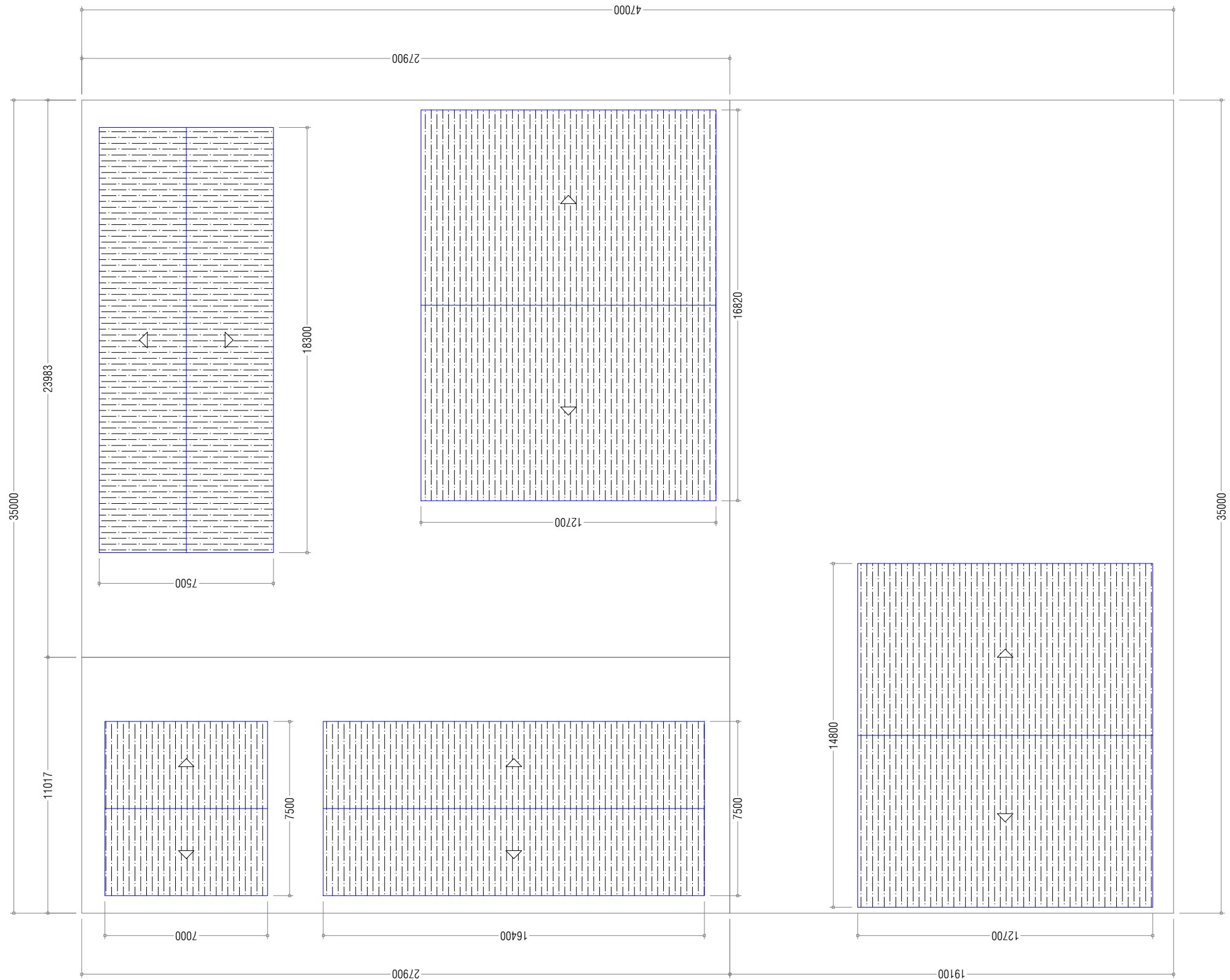
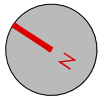

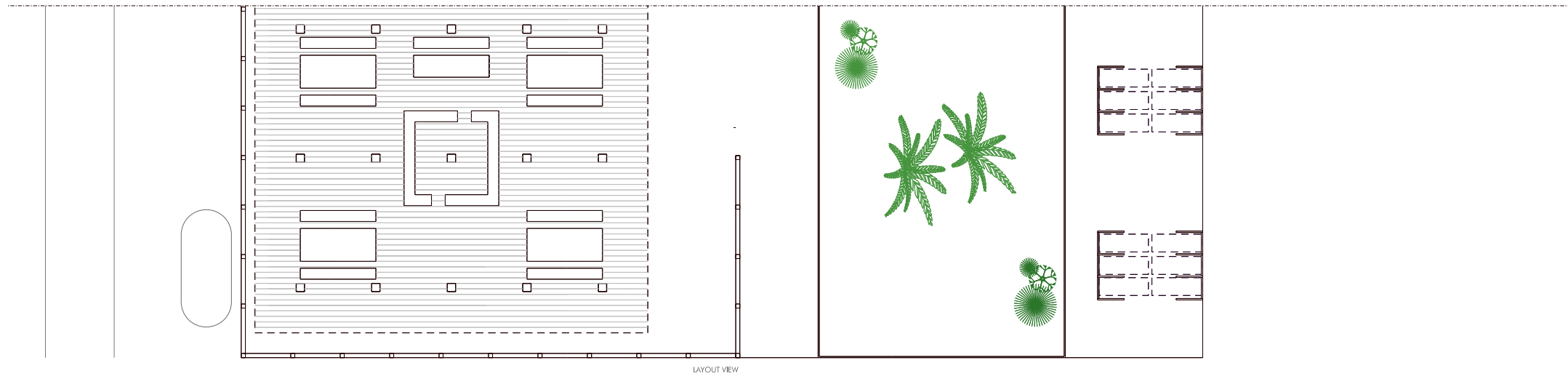

+8.50
+8.00
+7.50
+7.00
+6.50
+6.00
+5.50
+5.00
+4.50
+4.00
+3.50
+3.00
+2.50
+2.00
+1.50
+1.00
+0.50
+0.00

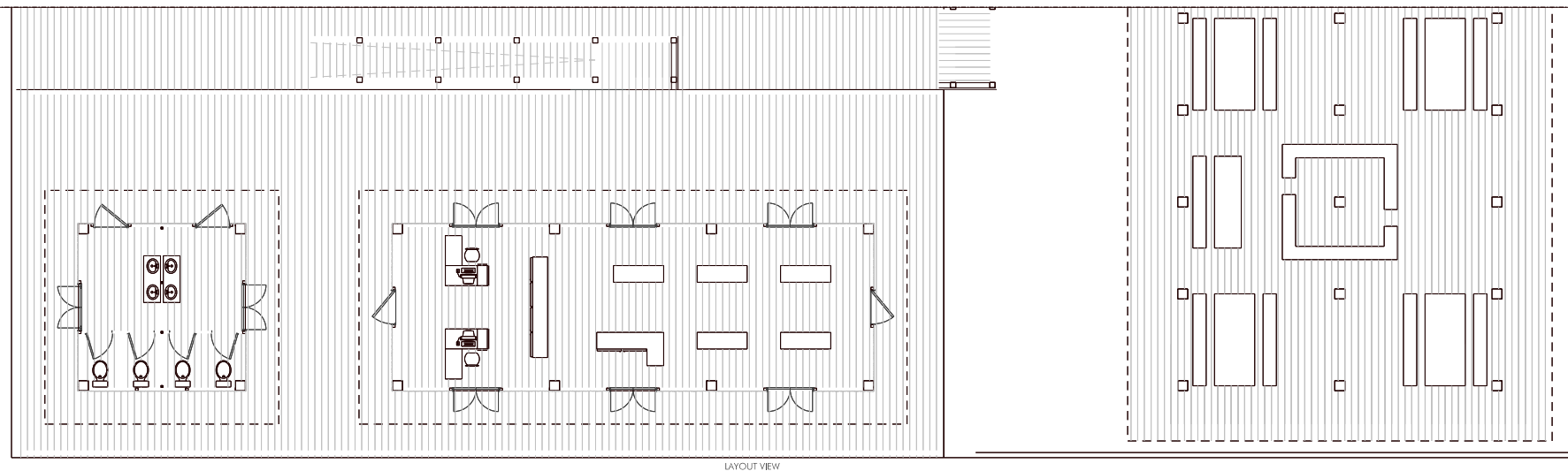
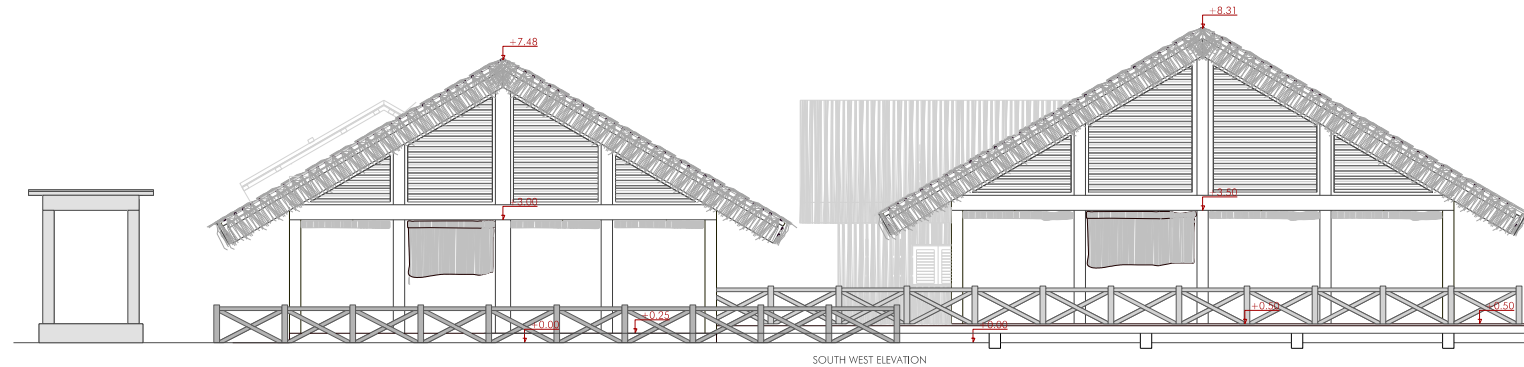

+8.50
+8.00
+7.50
+7.00
+6.50
+6.00
+5.50
+5.00
+4.50
+4.00
+3.50
+3.00
+2.50
+2.00
+1.50
+1.00
+0.50
+0.00

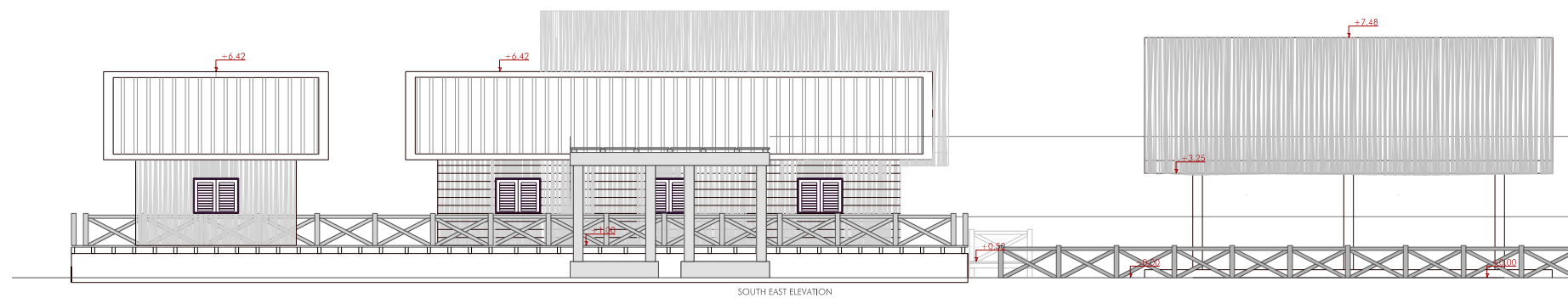

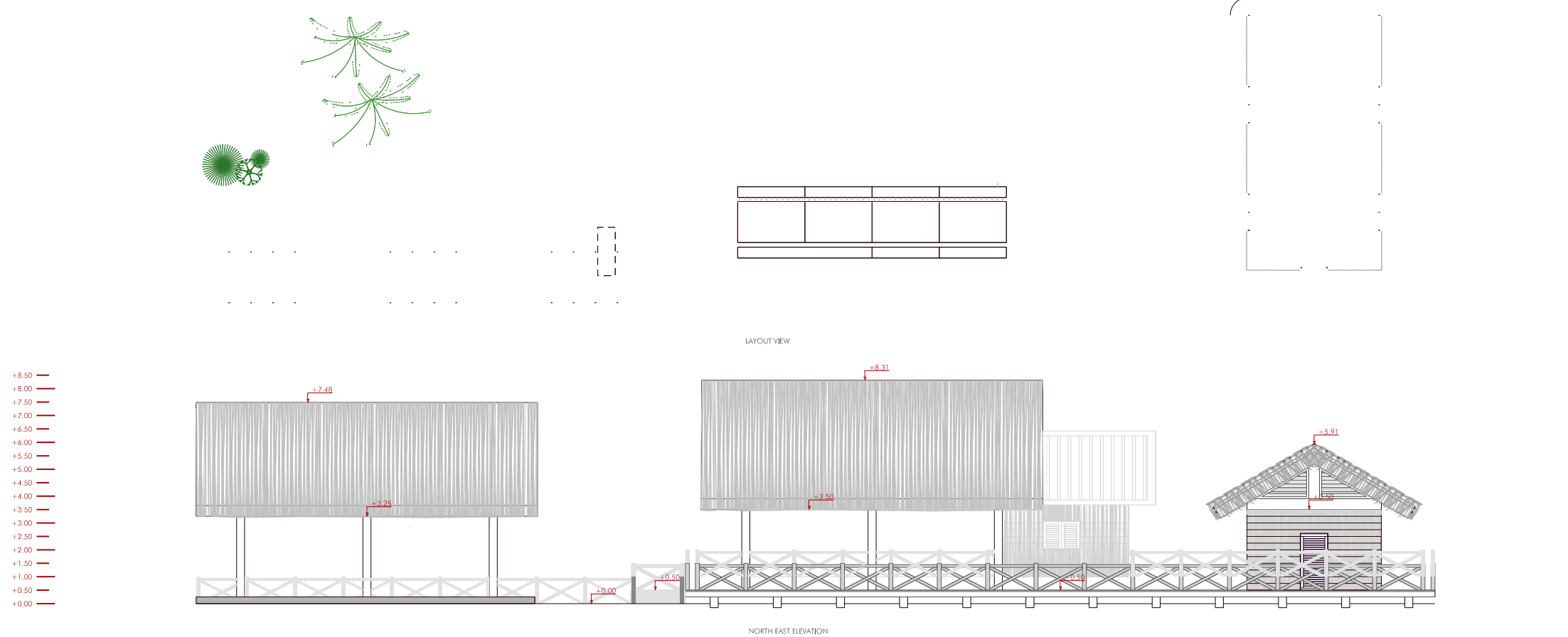
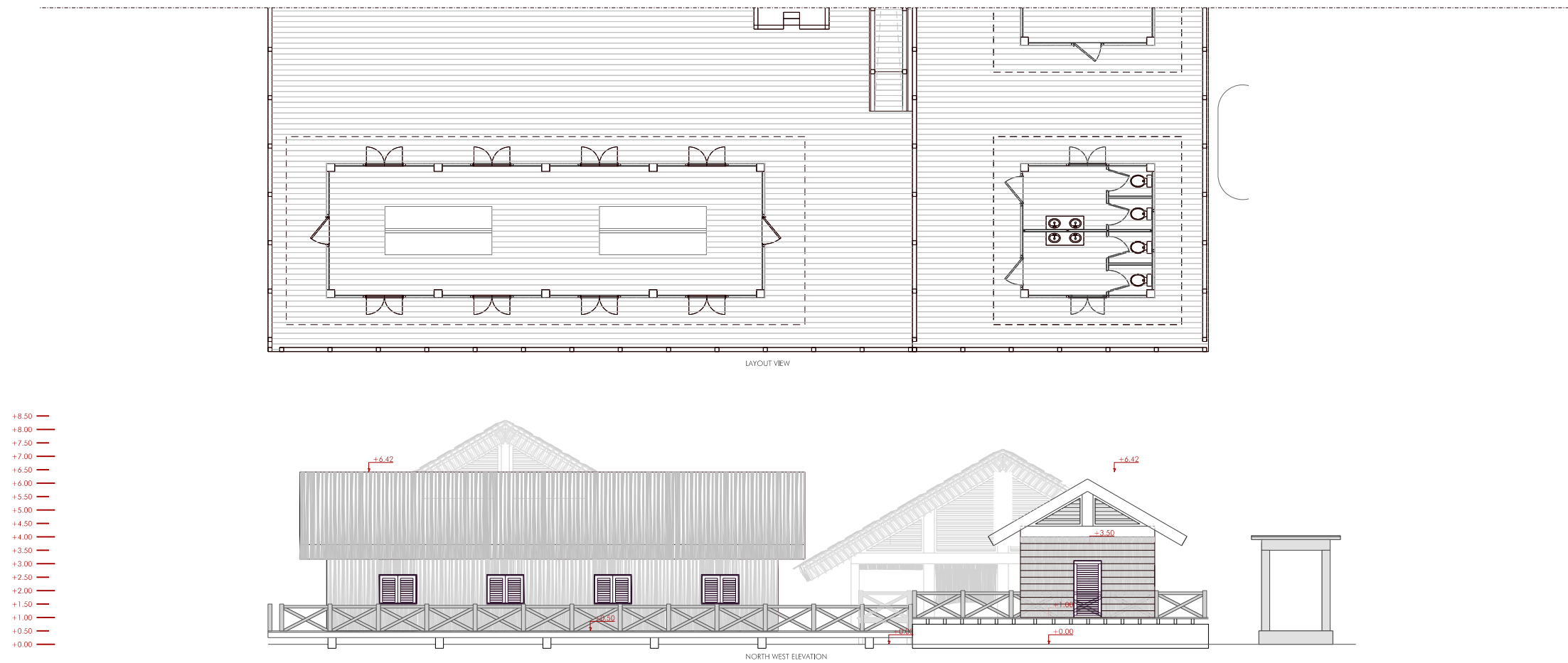

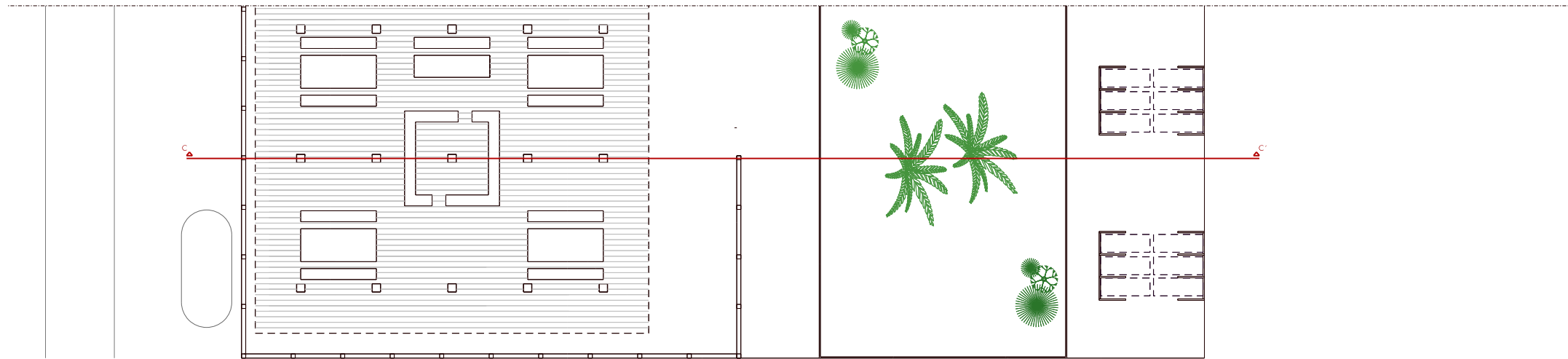

+8.5.0
+8.00
+7.50
+7.00
+6.50
+6.00
+5.50
+5.00
+4.50
+4.00
+3.50
+3.00
+2.50
+2.00
+1.50
+1.00
+0.50
+0.00

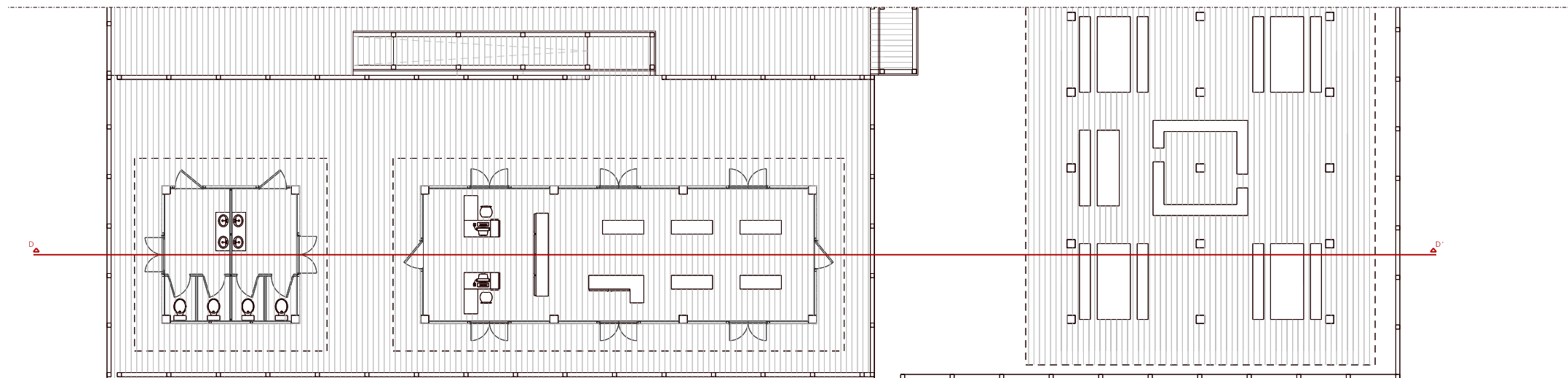
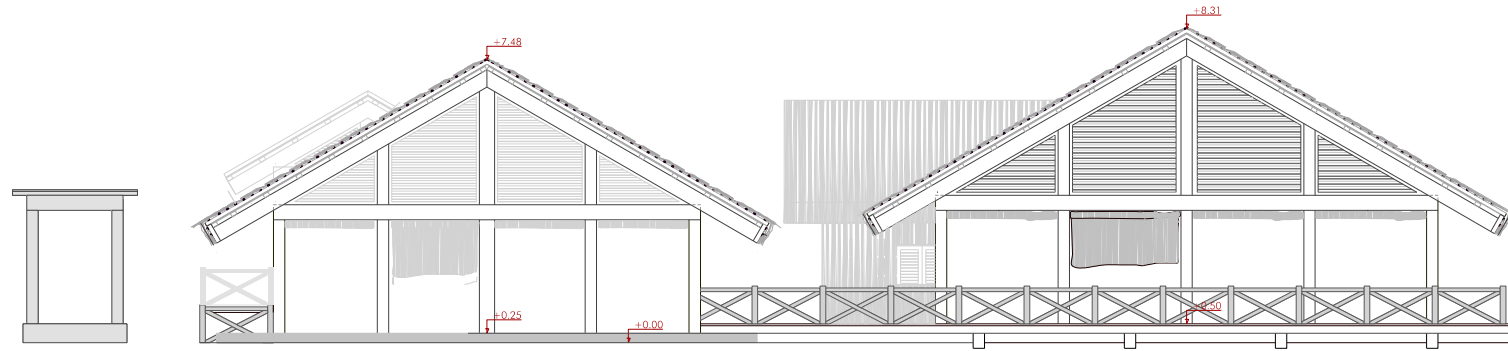

+8.5.0
+8.00
+7.50
+7.00
+6.50
+6.00
+5.50
+5.00
+4.50
+4.00
+3.50
+3.00
+2.50
+2.00
+1.50
+1.00
+0.50
+0.00

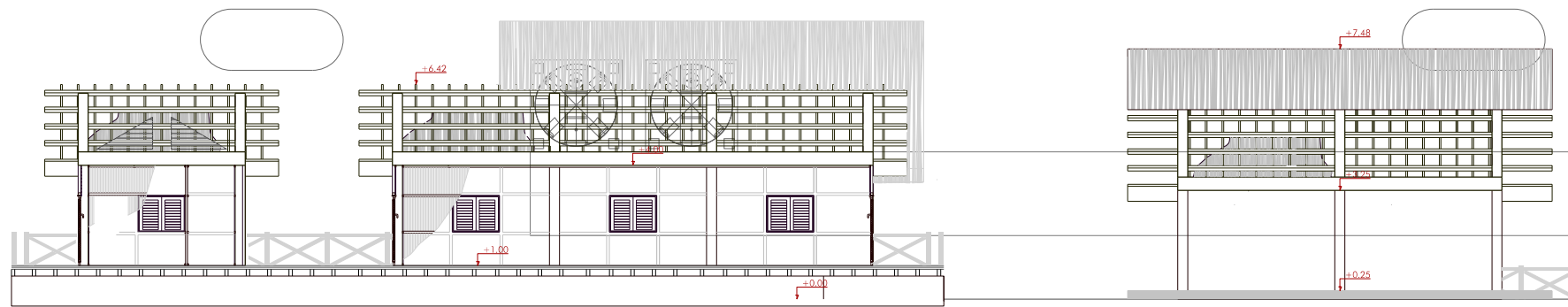

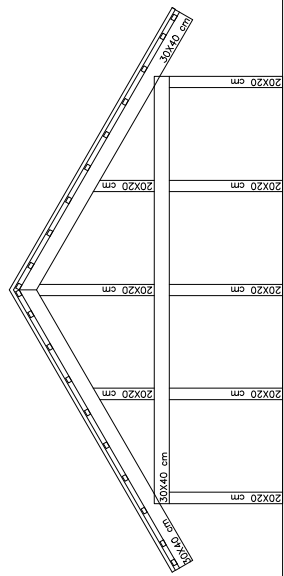
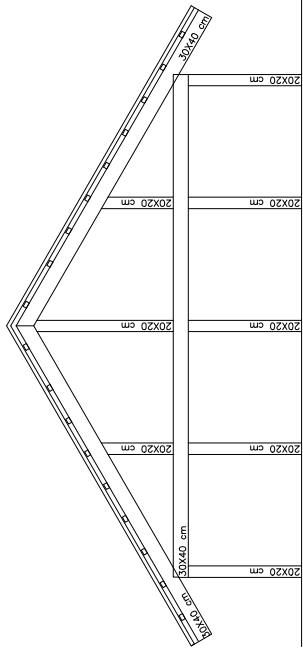
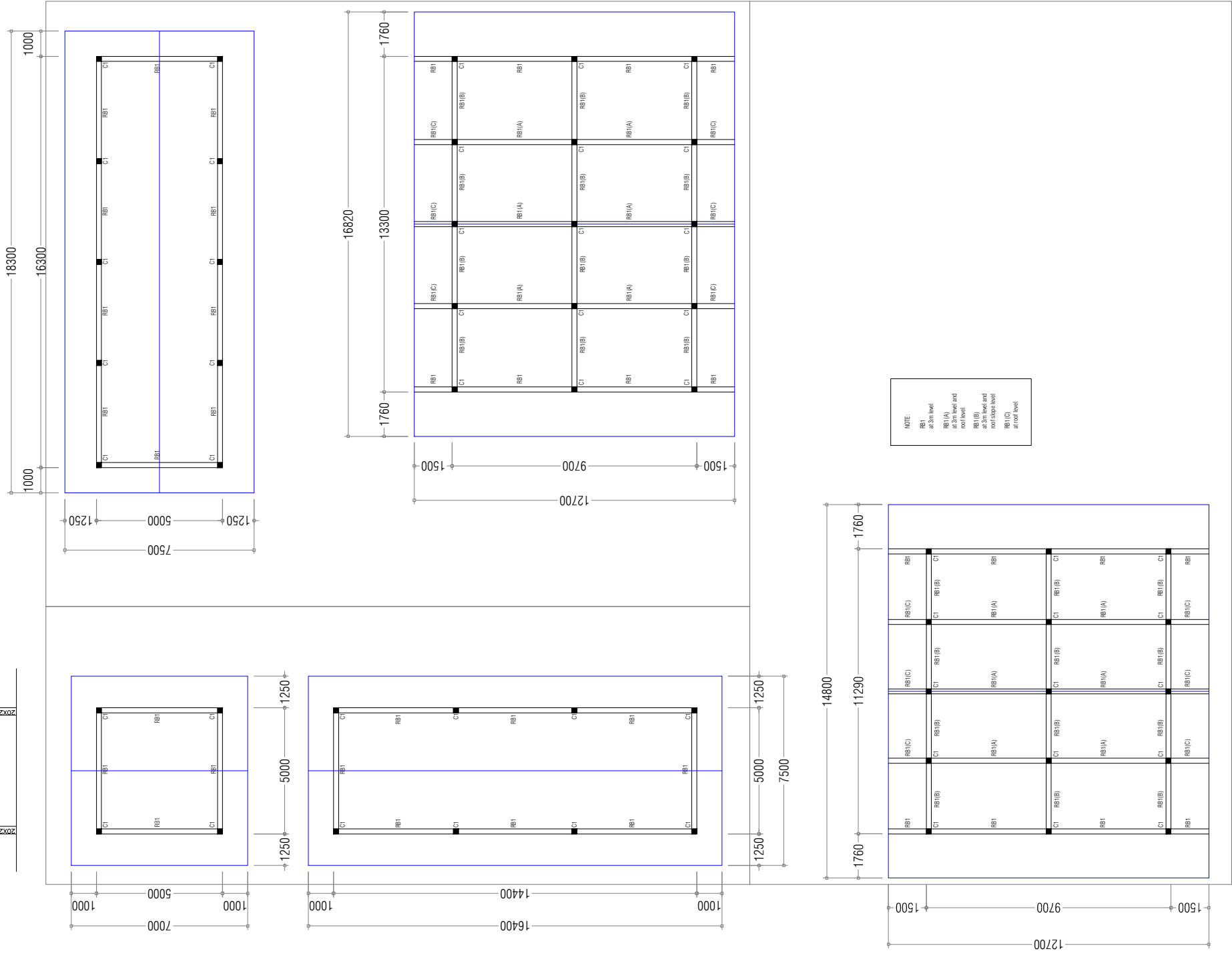
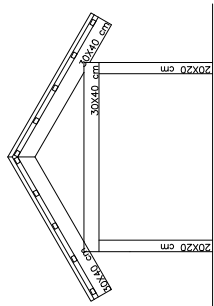
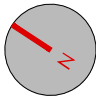

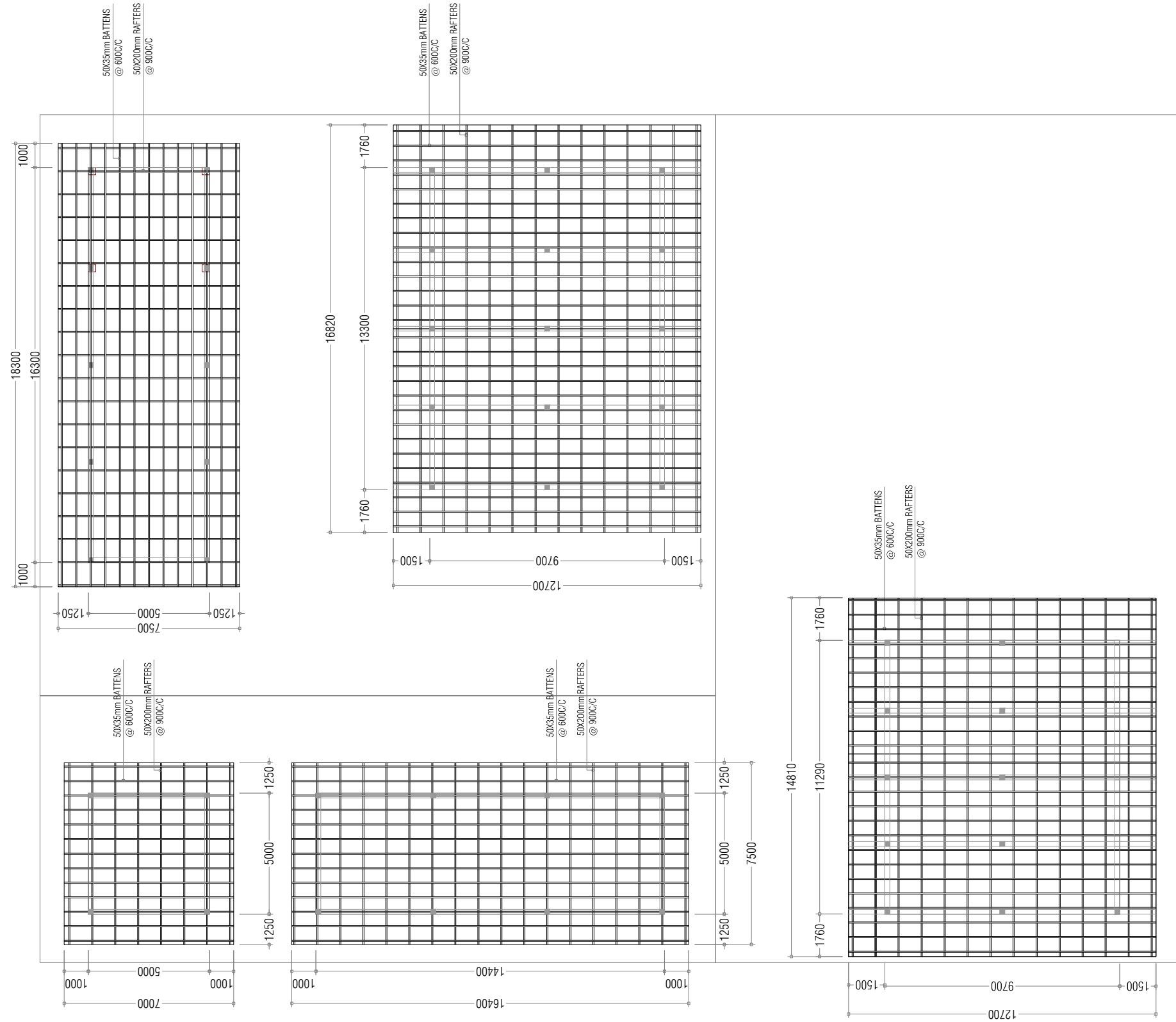
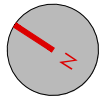

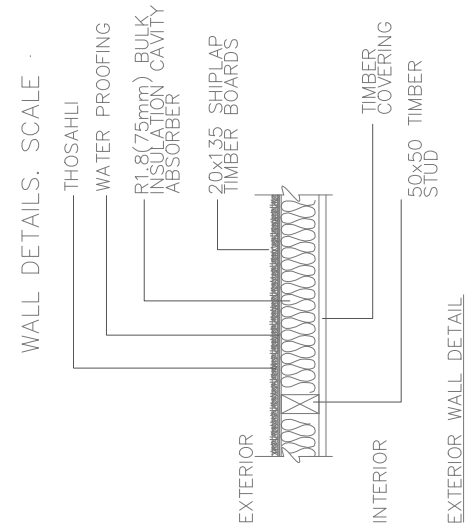
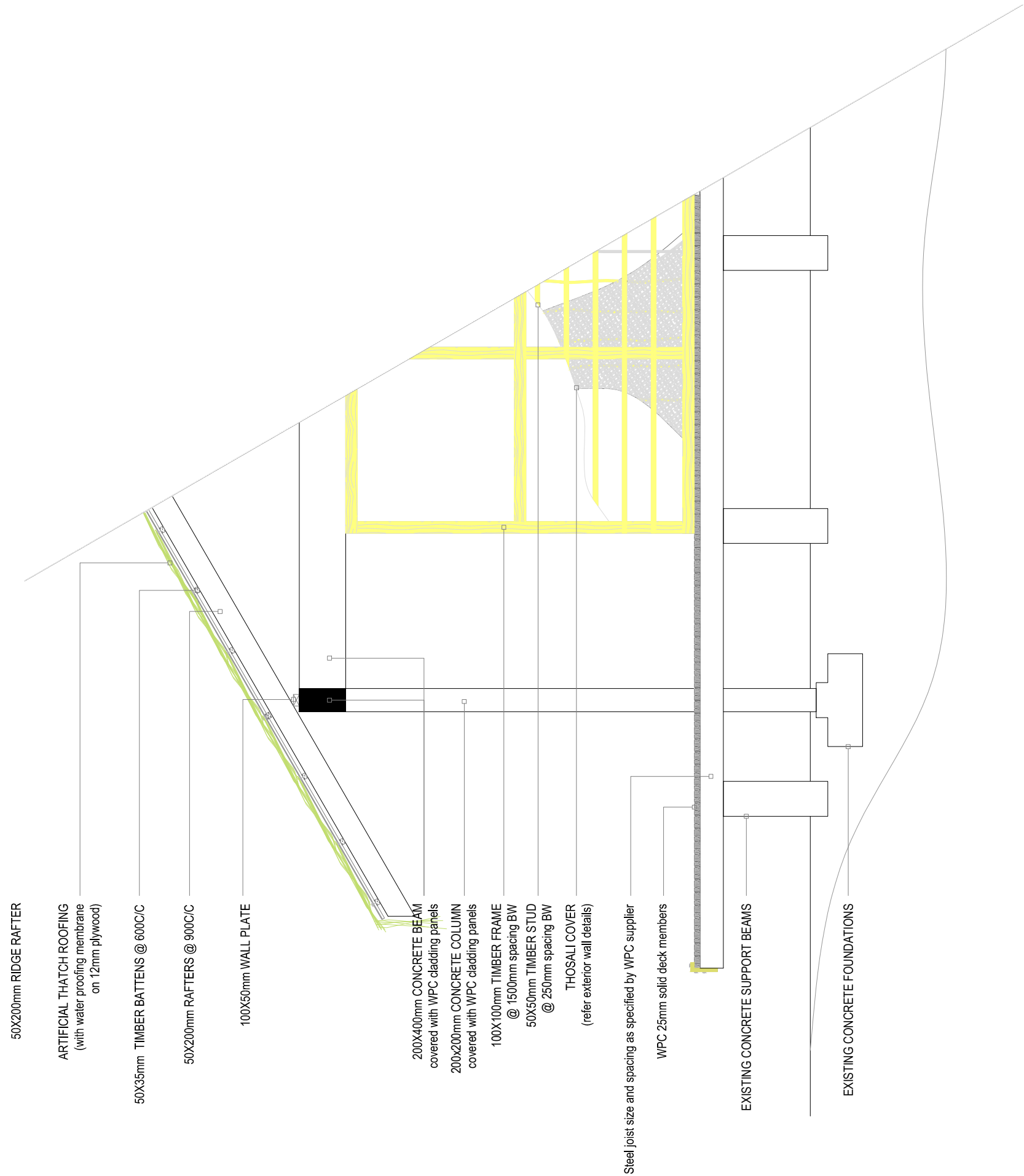
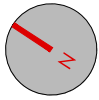

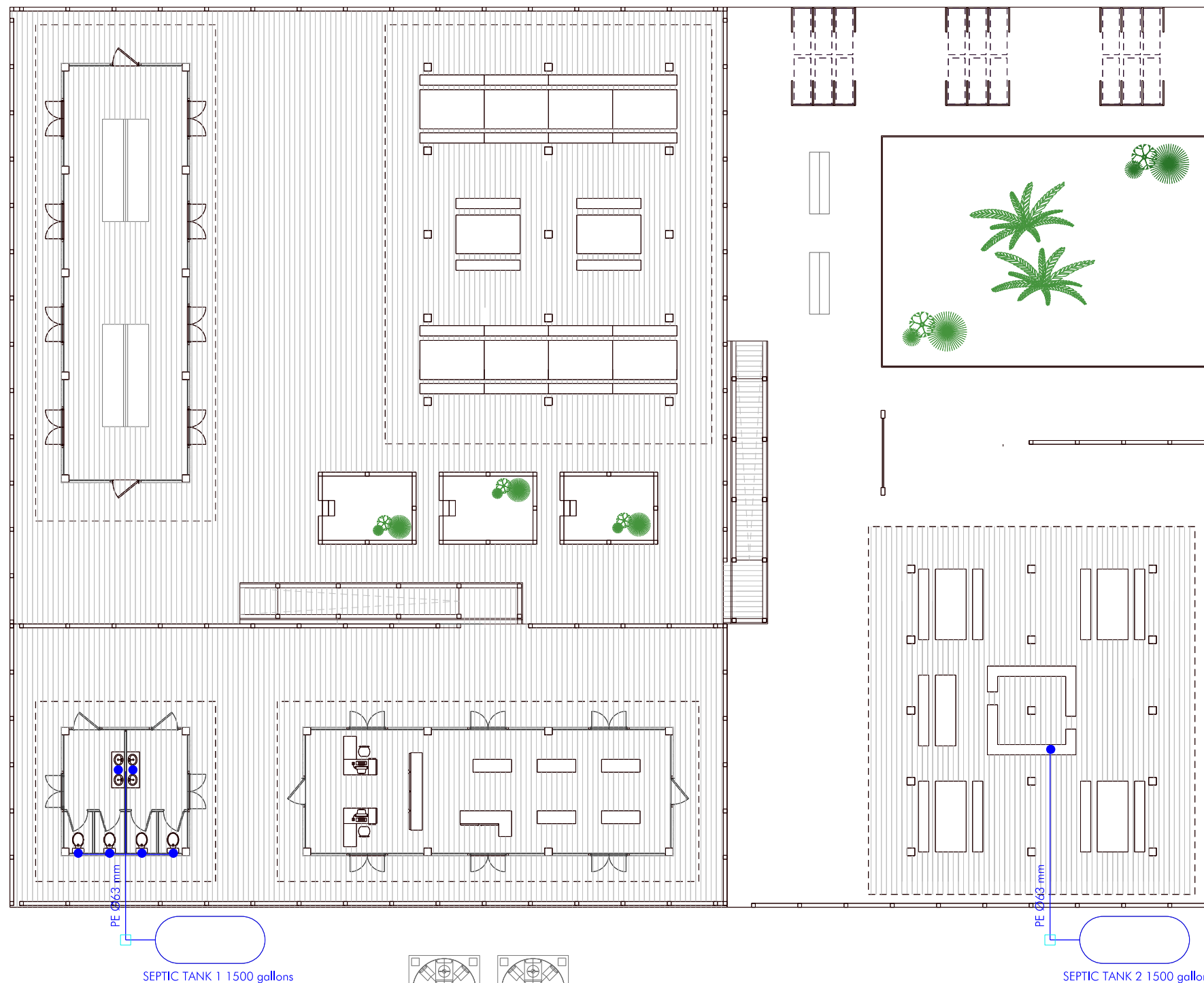

LATERAL VIEW SCHEMA

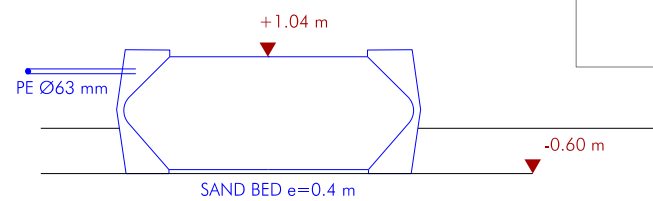

LATERAL VIEW SCHEMA

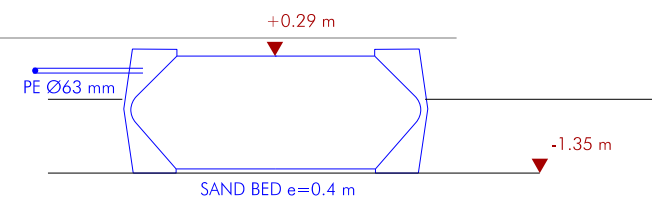

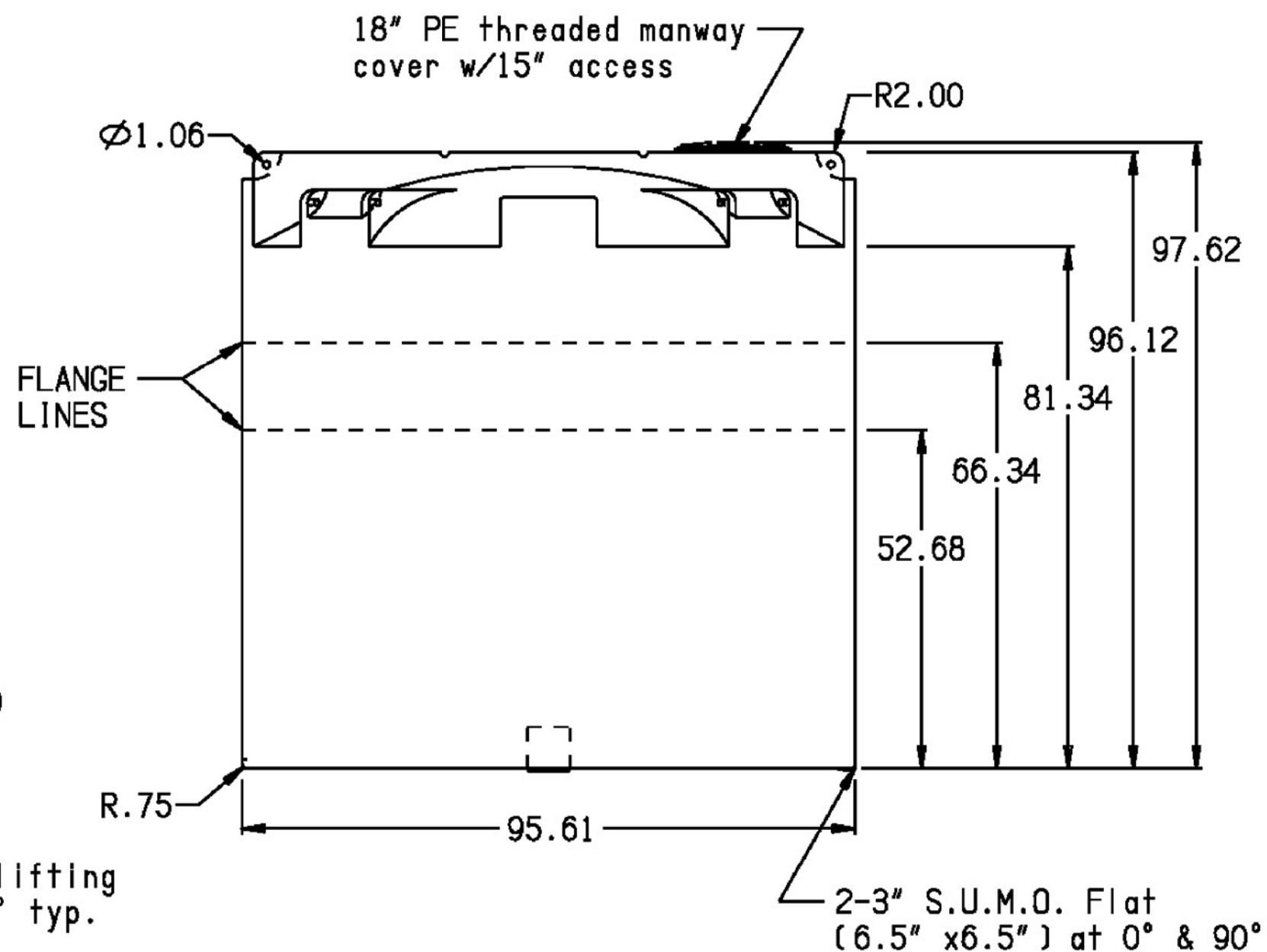
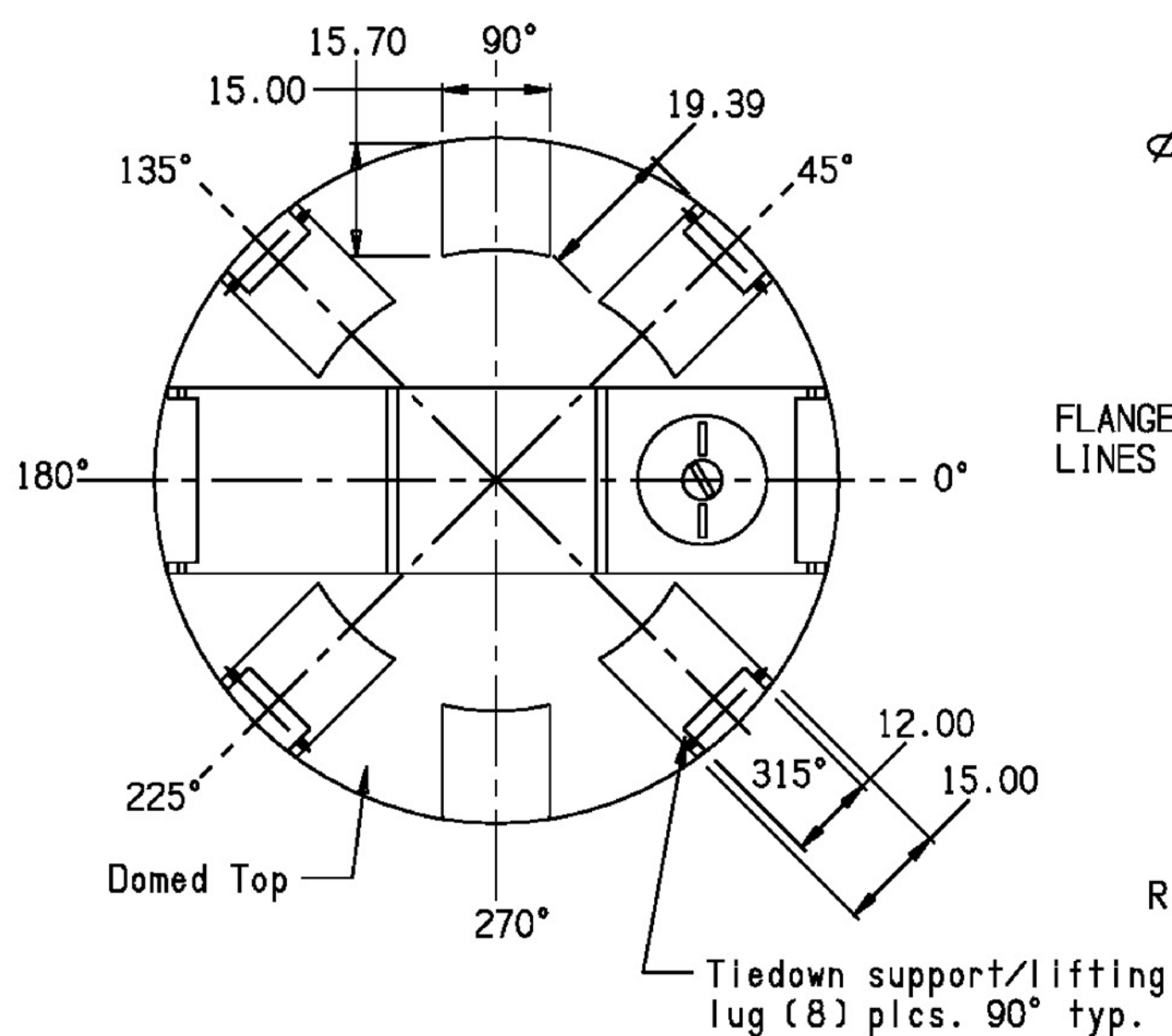

* BASE FITTINGS TO BE LEFT INSTALLED AT TIME OF SHIPMENT PER SII PROCEDURE

* Consult Snyder's Guidelines for Use and Installation prior to delivery. Available on-line at www.snydernet.com

ALL DIMENSIONS, DESIGNS, AND INFORMATION ON THIS PRINT MUST BE CONSIDERED PROPRIETARY TO SNYDER INDUSTRIES, INC. AND MAY NOT BE USED, COPIED, OR DISTRIBUTED WITHOUT WRITTEN PERMISSION OF AN OFFICER (OR HIS AGENT) OF THE FIRM.

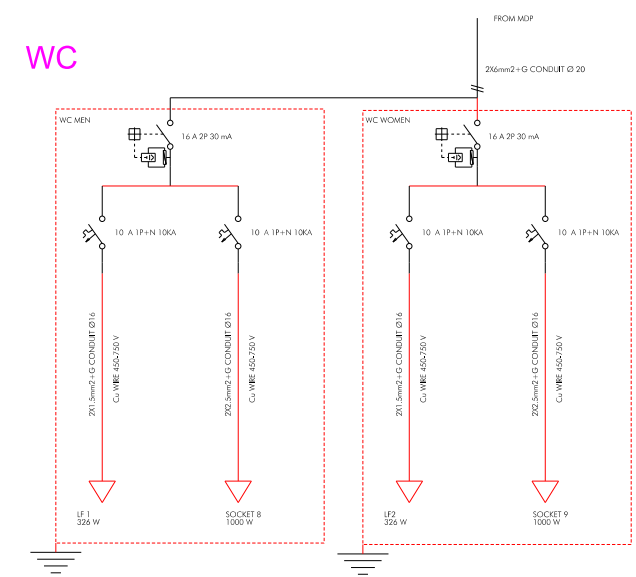
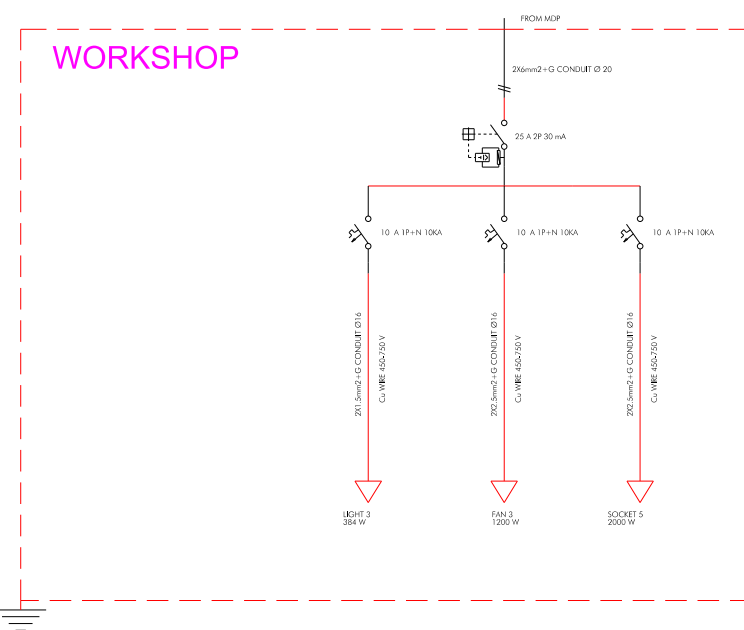
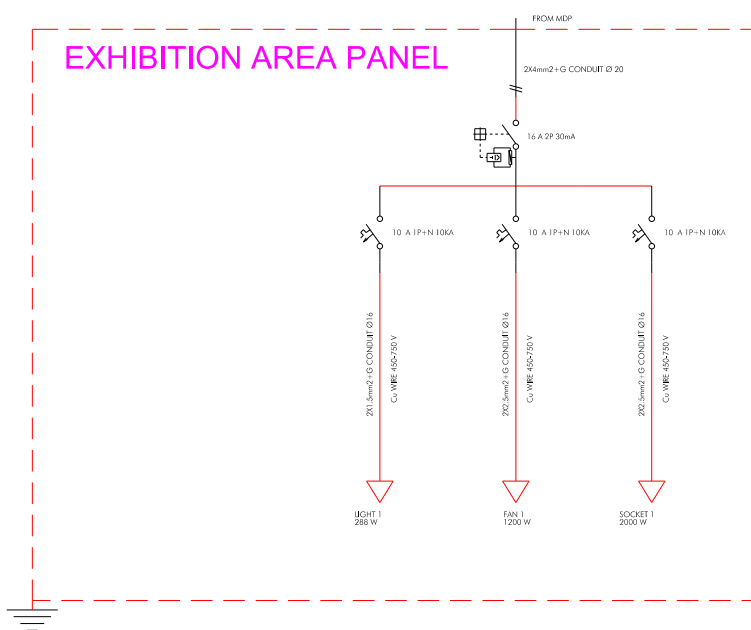
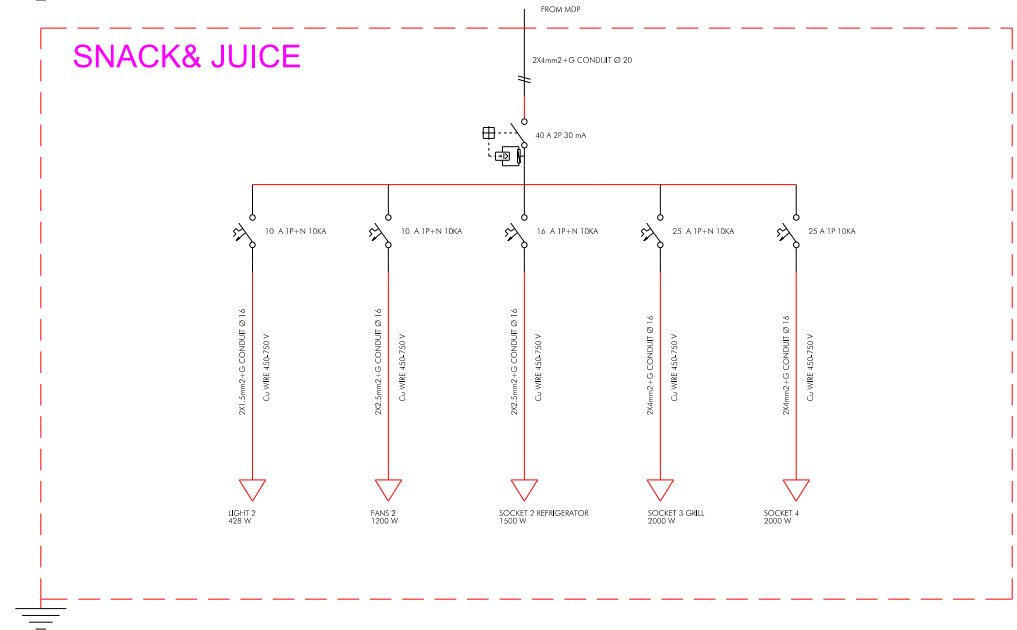
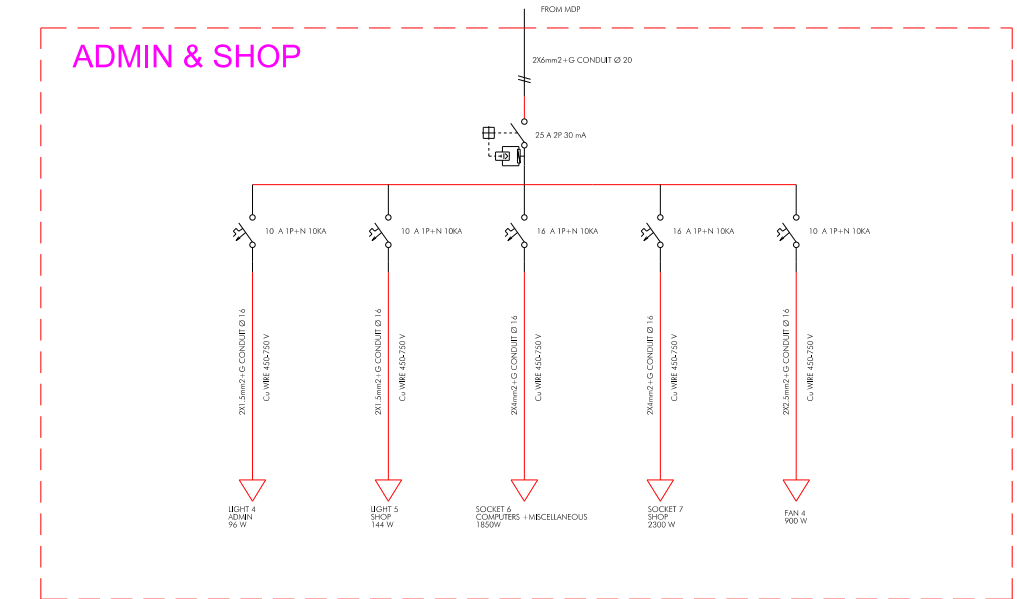
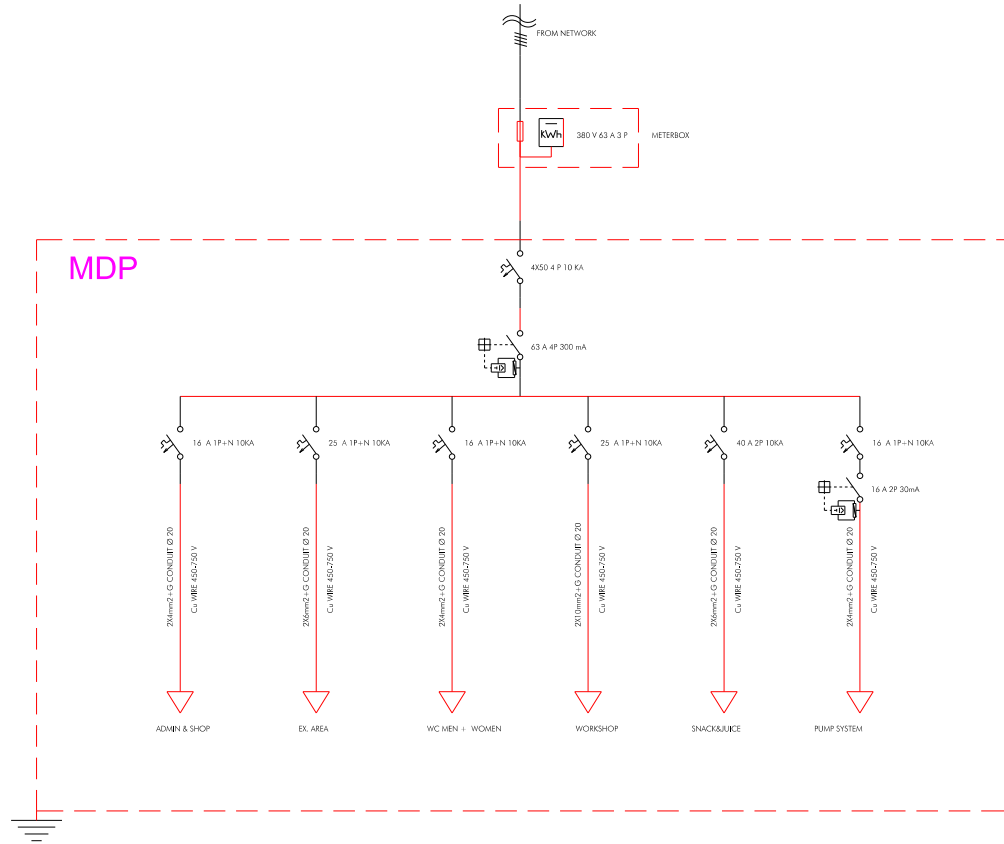
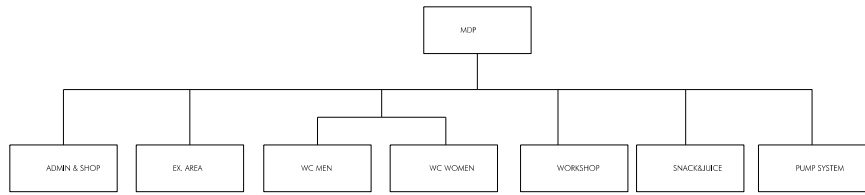

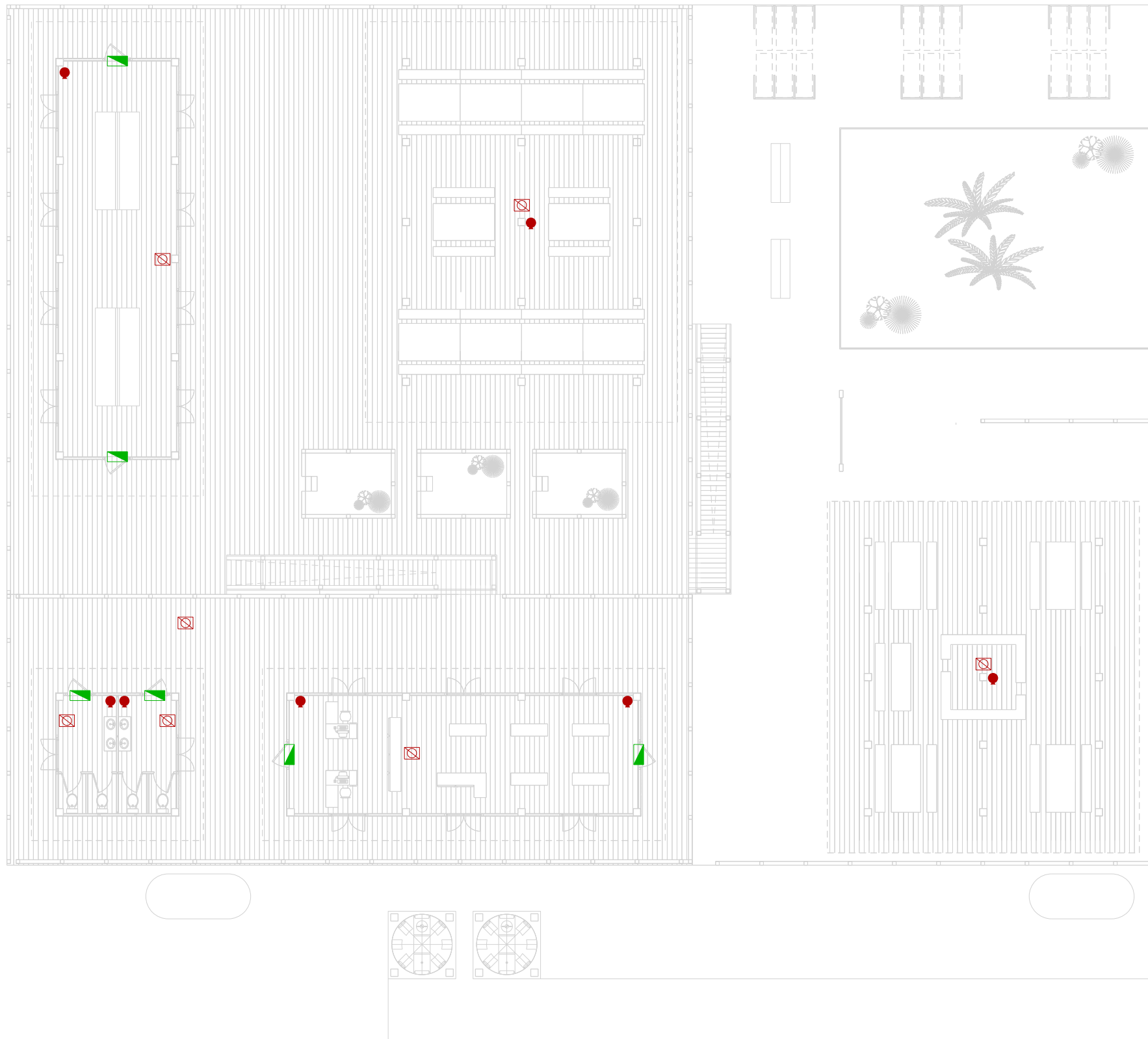

- LEGEND
- SIGNAL FORBIDDEN SMOKE
 - FIRE EXTINGUISHER
 - EMERGENCY EXIT

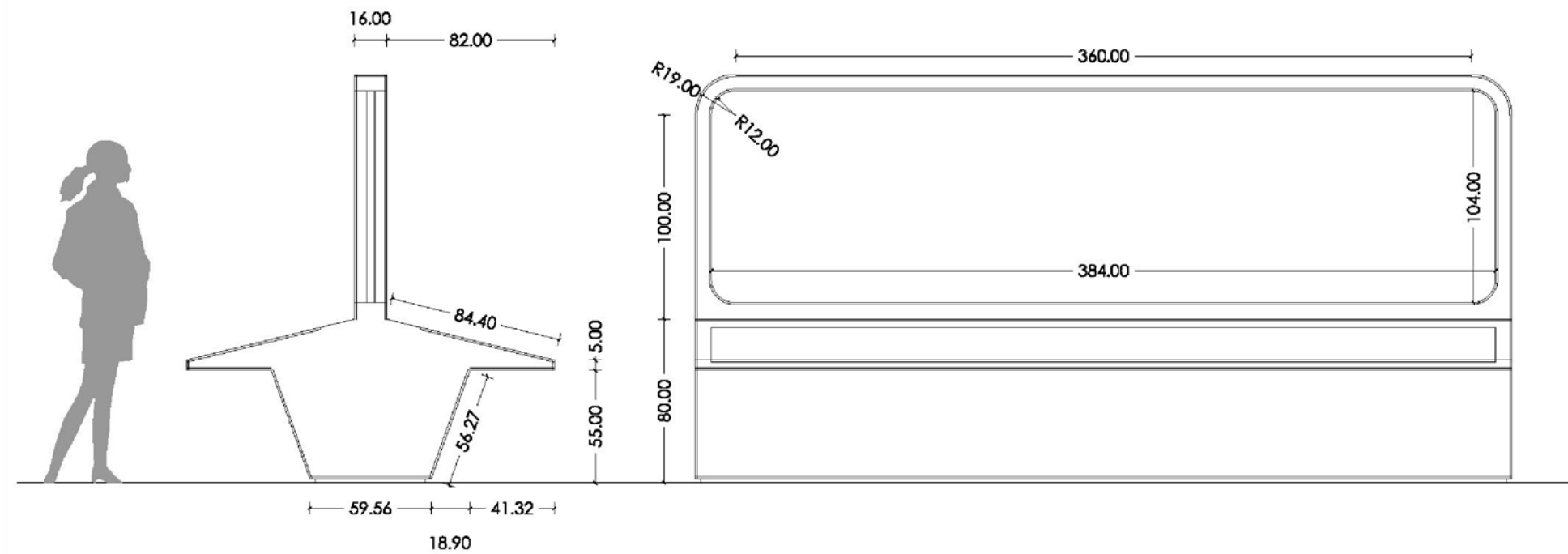

Museographic resources: Museographic module I: Module constructed out of wood with an average MDF density of a good dimensional stability (18-18 mm) and lacquered finish. Graphic communication support in vinyl PoliC (10 mm), printing in table CNC. Upper graphic communication support in vinyl PoliC (10 mm) milled in table CNC and LED illumination. Museographic Module II: Module constructed out of wood with an average MDF density of a good dimensional stability (18-18 mm) and lacquered finish. Graphic communication support in vinyl PoliC (10 mm), printing in table CNC. Upper graphic communication support in vinyl PoliC (10 mm) milled in table CNC and LED illumination

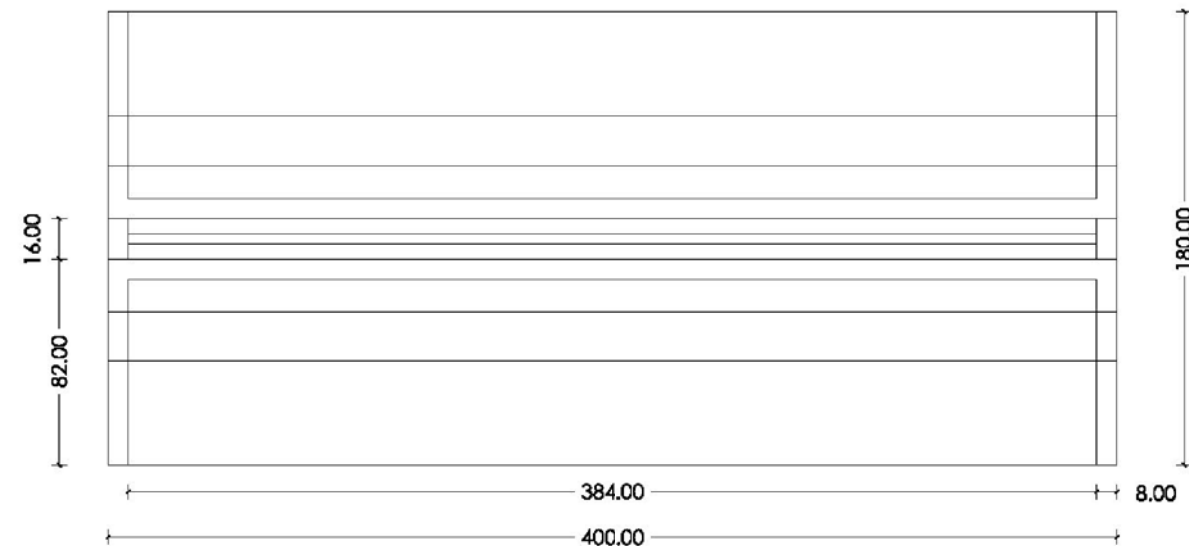
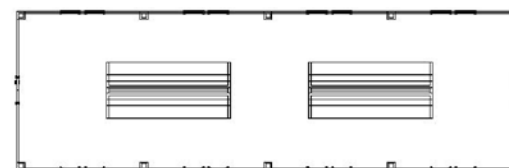

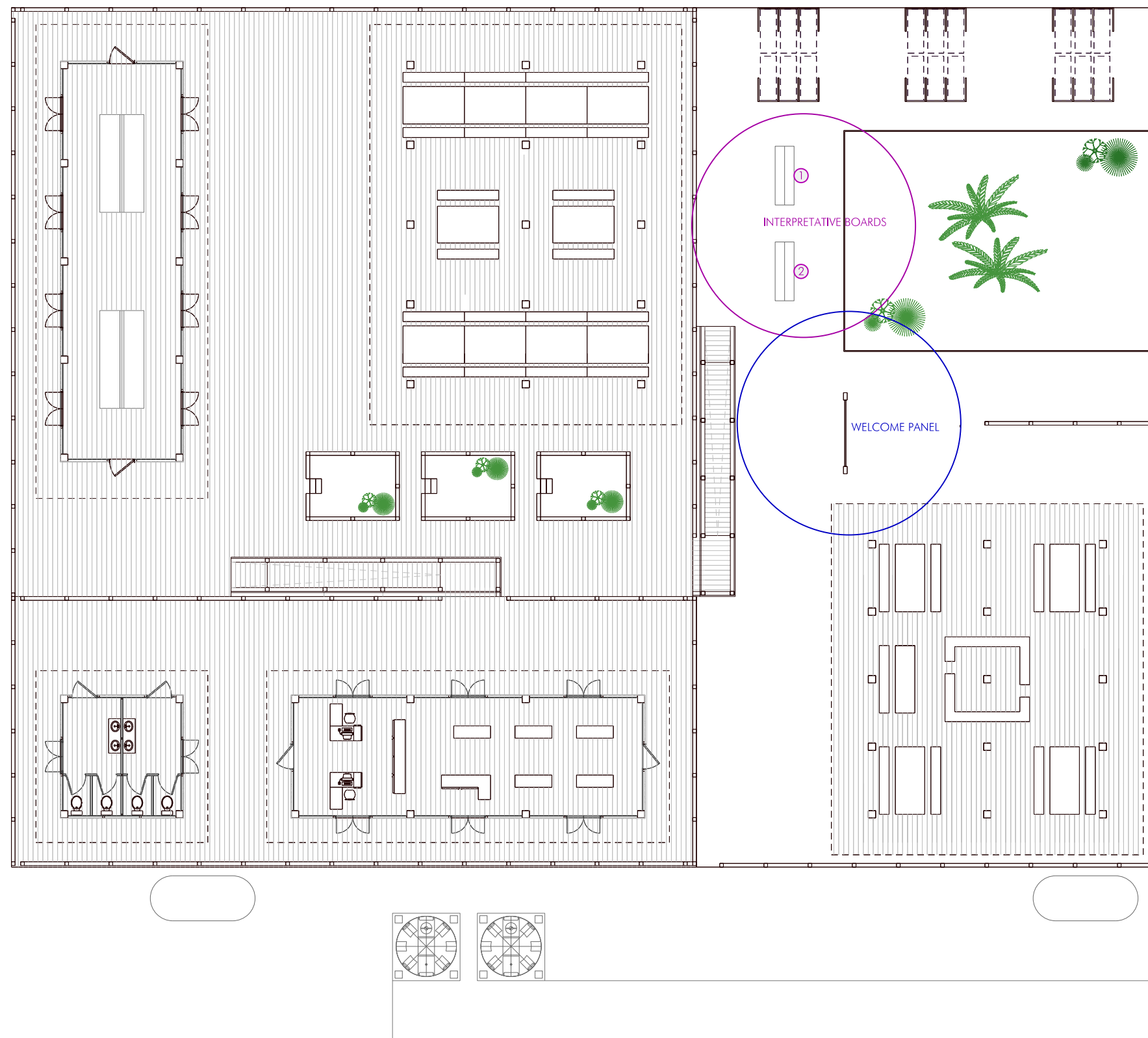

Sawed tropical wood pillar (Teak, Iroko, Cerejato or similar), from 14x14 to 20x20 cm per section and up to 4 meters long, structural quality MEG, resistant class C-18, protection of the wood with penetration class P2, worked in a workshop.



Figure 1 is a detailed architectural floor plan of a house. The plan includes the following rooms and dimensions:

- Living Room (A):** 12'0" x 12'0"
- Kitchen (B):** 10'0" x 10'0"
- Dining Room (C):** 10'0" x 10'0"
- Bathroom (D):** 5'0" x 5'0"
- Front Porch (E):** 6'0" x 6'0"
- Side Porch (F):** 6'0" x 6'0"
- Back Porch (G):** 6'0" x 6'0"

Overall dimensions and other features include:

- Overall Width:** 24'0"
- Overall Depth:** 30'0"
- Chimney:** 6'0" x 6'0"
- Roof:** Gabled roof with a 12/12 pitch.
- Windows:** Various window sizes and placements are indicated.
- Doors:** Door swings and thresholds are shown.

- (A) TREATED WOOD POST (100x150 mm)
- (B) TREATED WOOD (100x100 mm)
- (C) MEDIUM FOR PRINTING MADE OF PERSPEX (4 mm)
AND BACKED WITH TREATED WOOD (22 mm)
- (D) METAL ZIP LOCKS (3 mm)
- (E) NON STRUCTURAL CONCRETE FOUNDATION 20 N/mm²
- (F) MOORINGS (150 mm)
- (G) TREATED WOOD BEAM (100x60 mm)
- (H) ROOF WITH A TREATED WOOD BASE (22 mm)
WITH SHOWING TILES

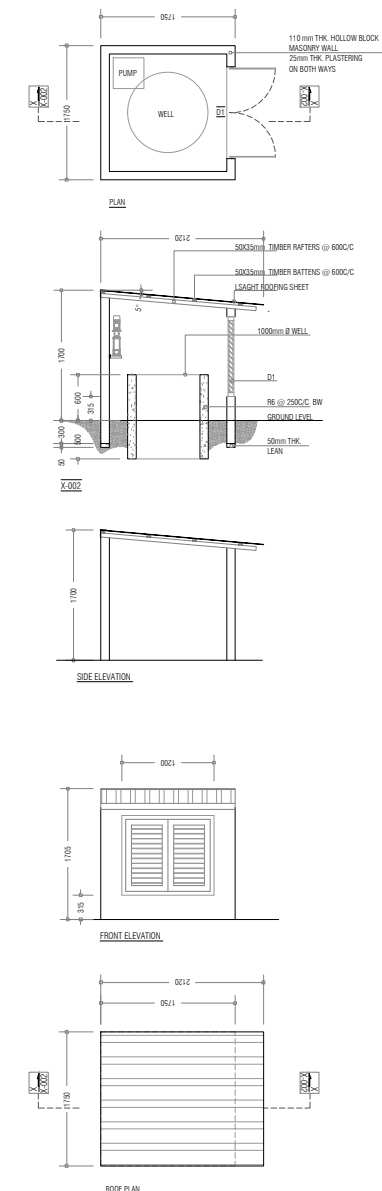
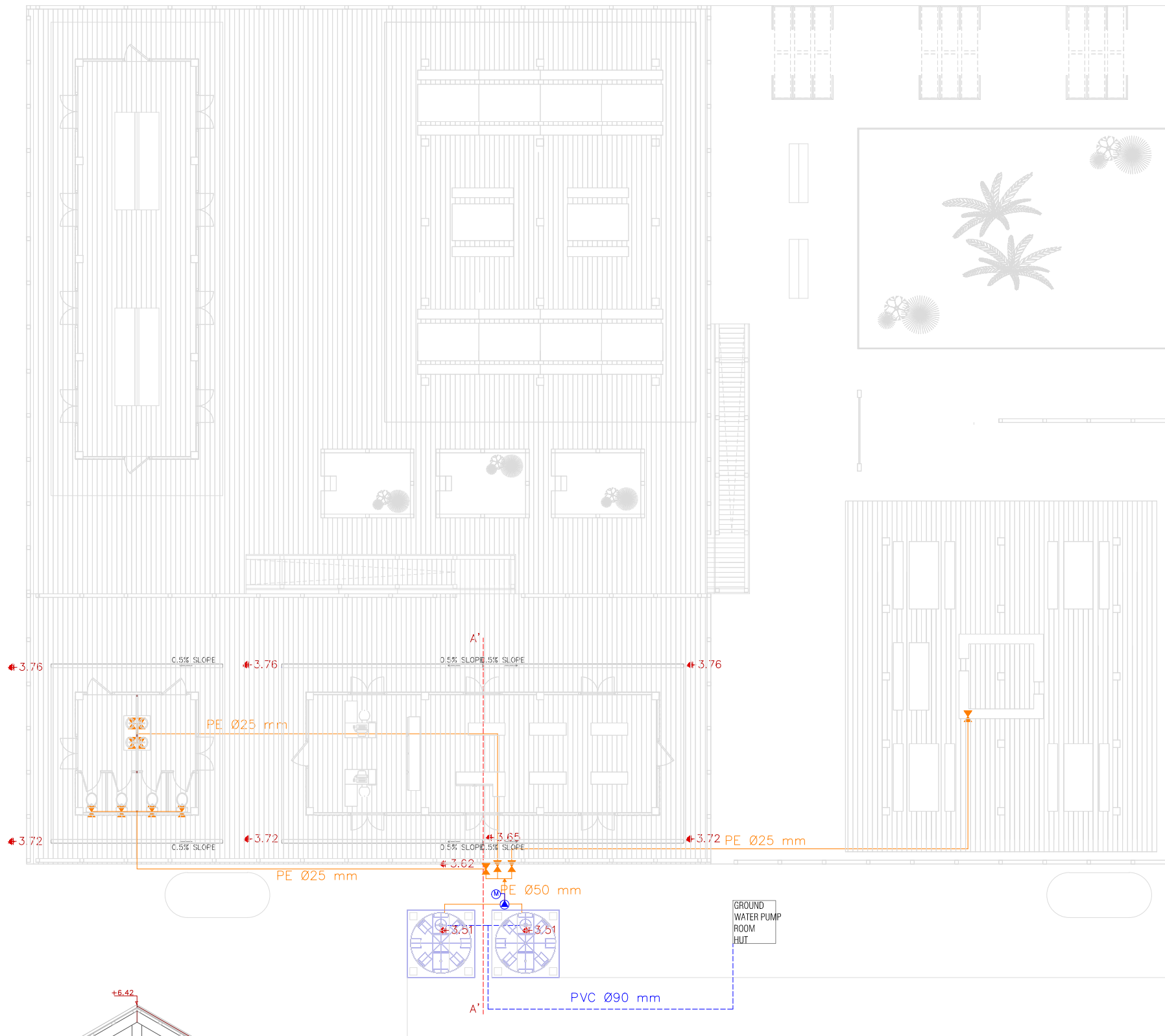
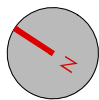

GROUND WATER PUMP ROOM HUT (NTS)

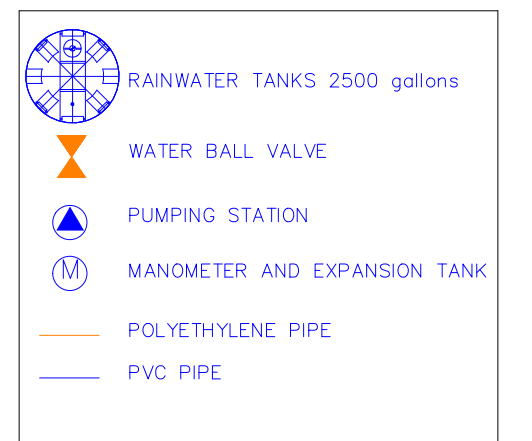
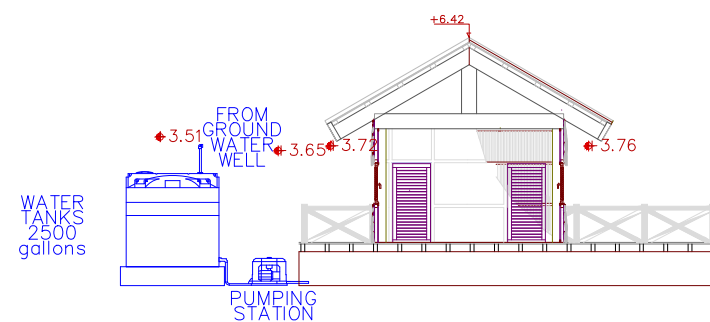

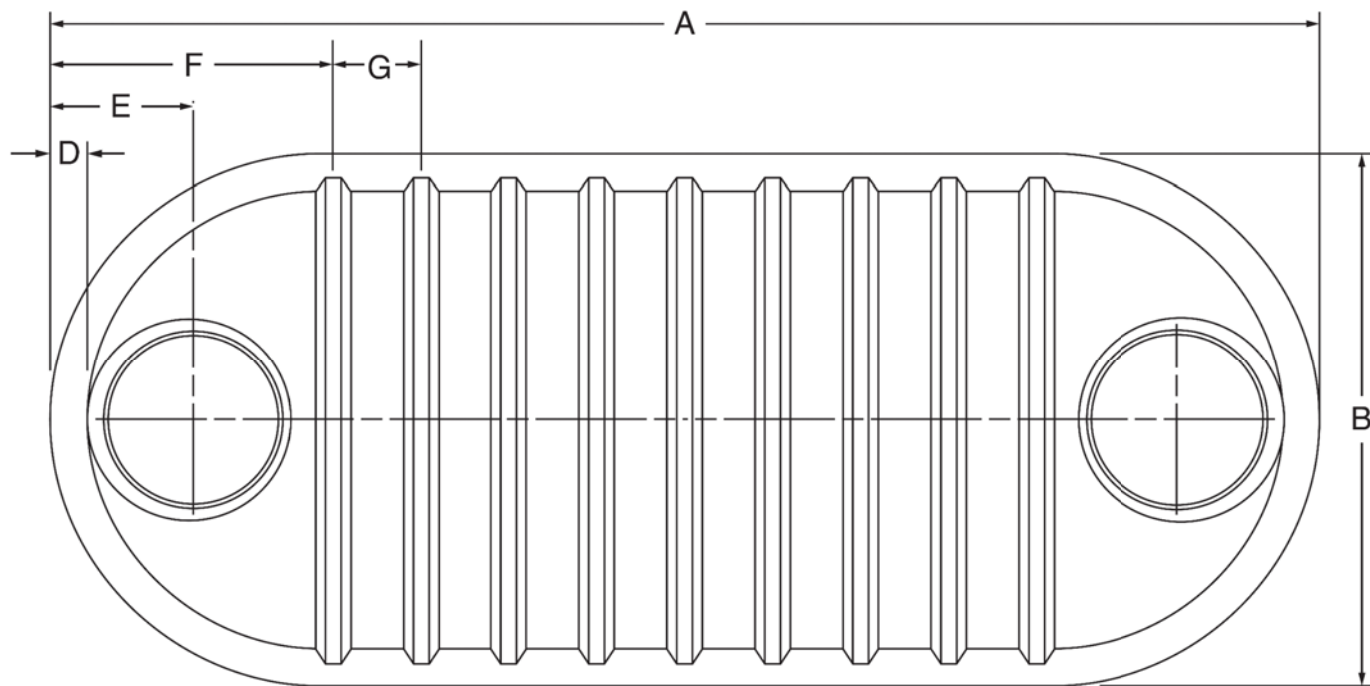

Top View

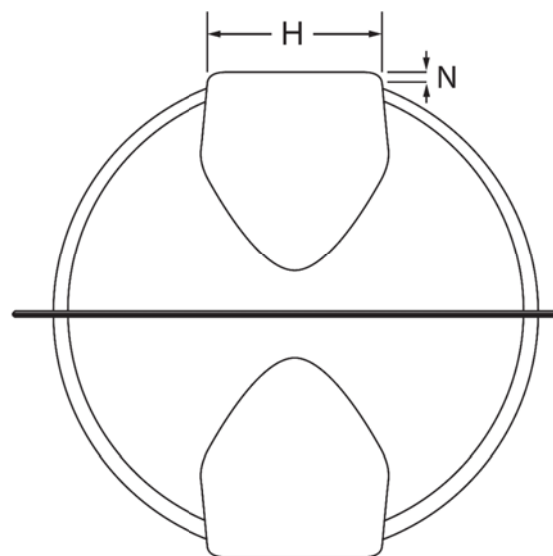
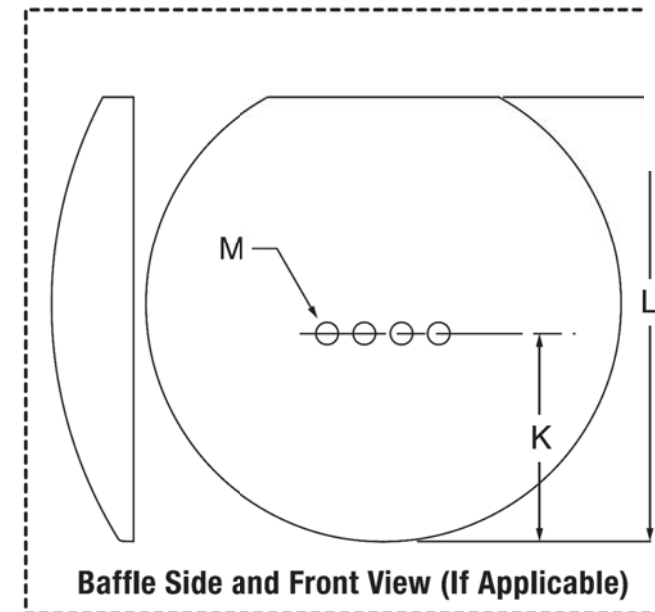

End View

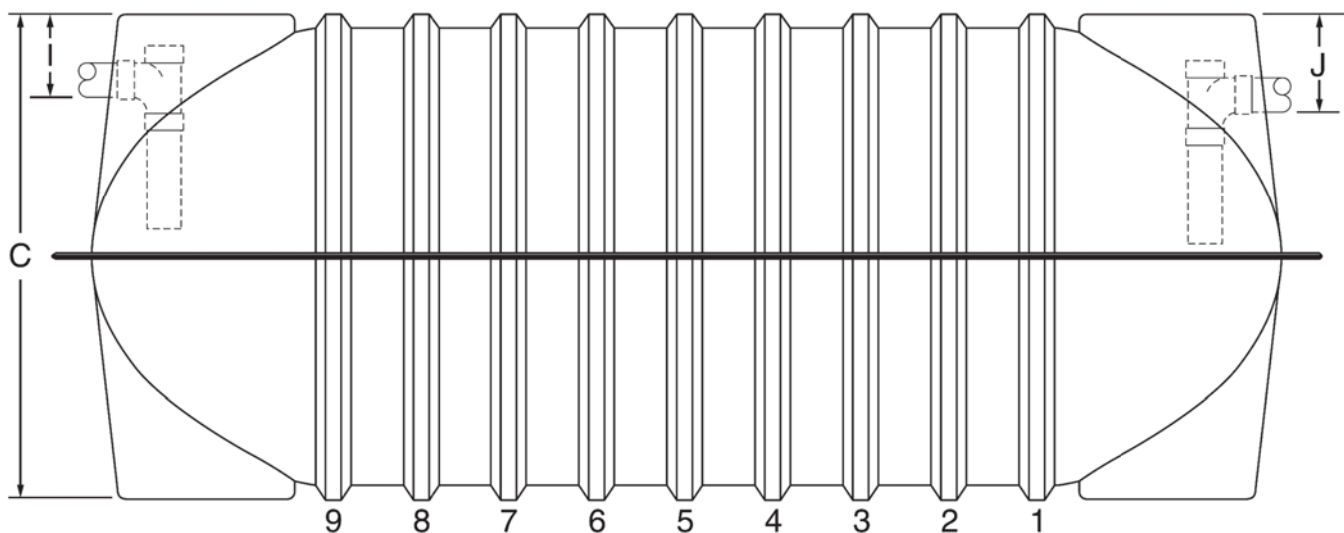

Side View

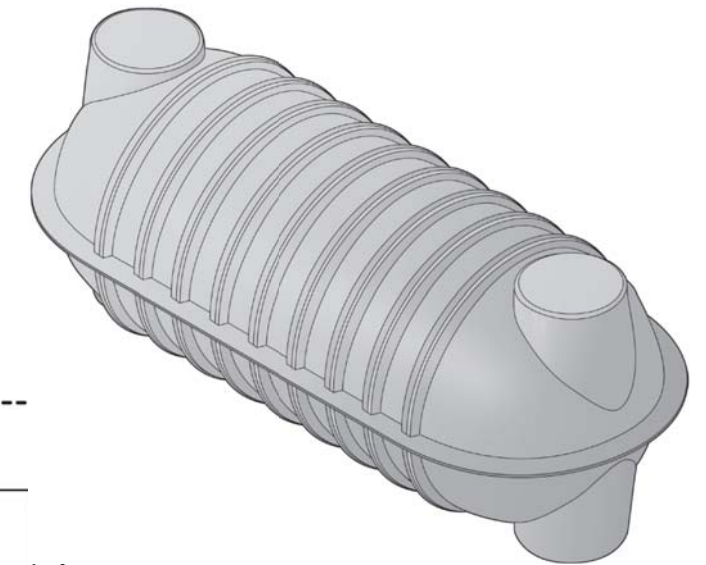

Specifications

		1500 gal. (5678 L)
Dimensions in inches (and millimeters)		
A	Length	168.0 (4270)
B	Width	72.0 (1830)
C	Height	64.5 (1640)
D	Flange width	5.5 (140)
E	End to center of tank access	21.5 (550)
F	End to first rib	37.0 (940)
G	Rib spacing	11.6 (295)
H	Outside diameter of tank access	23.5 (600)
I	Inlet invert (typical)	11.0 (280)
J	Outlet invert (typical – if used)	13.0 (330)
K	Height to pass-through holes (typ.)**	30.0 (760)
L	Height to top of baffle	60.0 (1520)
M	Pass-through hole diameter	3.0 (76)
N	Riser adapter depth	1.5 (38)
Weight in pounds (and kilograms)		
1-compartment (assembled)		470 (213)
2-compartment (assembled)		500 (227)
Volume in gallons (and liters)		
Volume to typical invert of inlet		1615 (6112)
Volume to typical invert of outlet		1561 (5908)
Total tank volume (approximate)		1800 (6813)

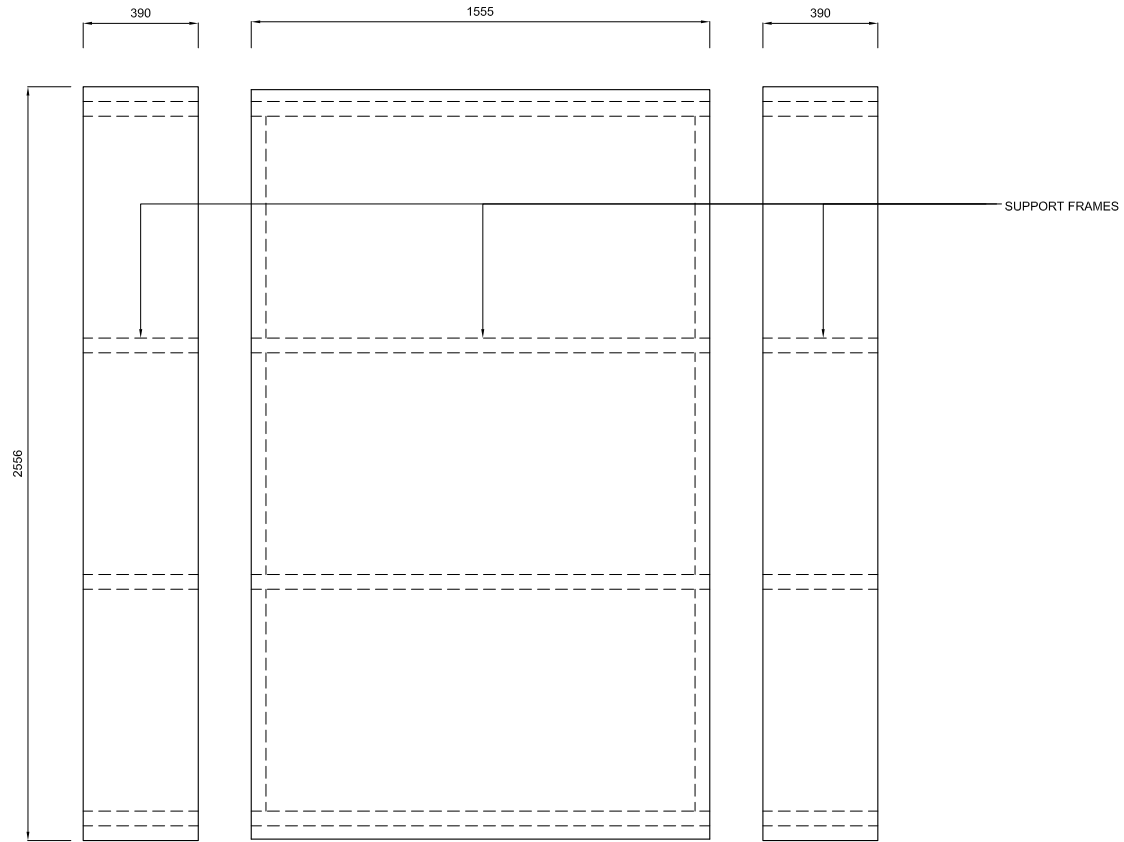

WORKSHOP AREA TABLES AND BENCHES
PLAN

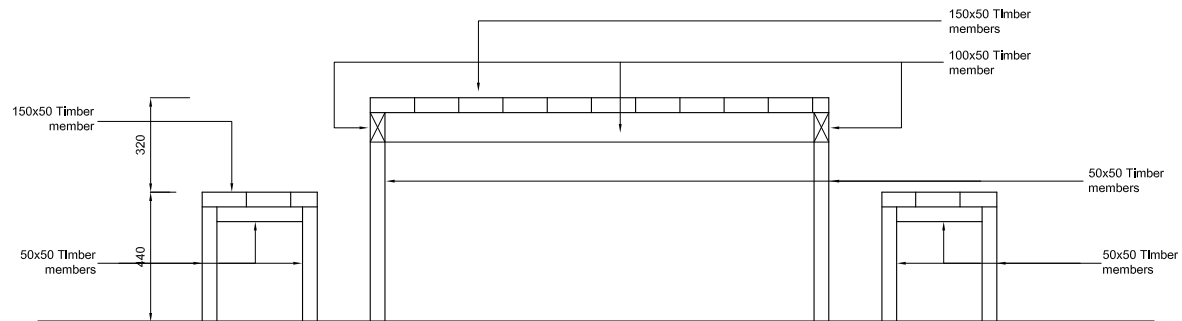

WORKSHOP AREA TABLES AND BENCHES
CROSS SECTION

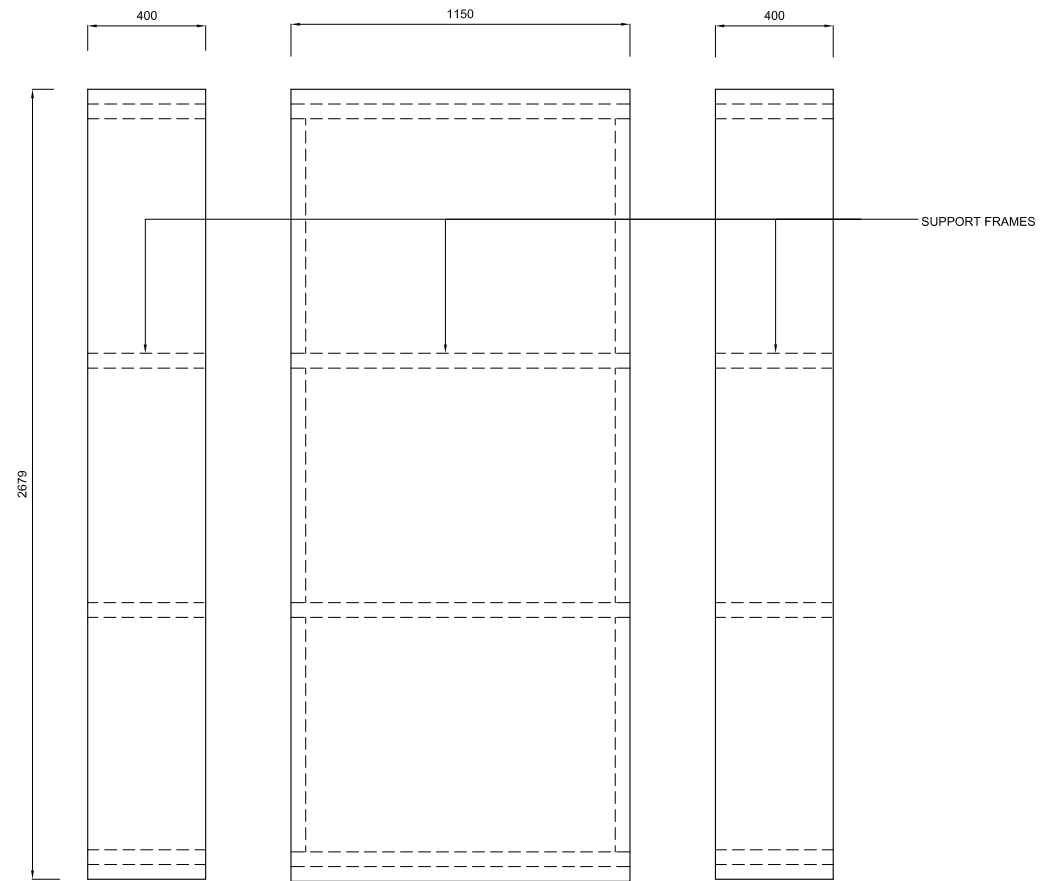

SNACK AREA TABLES AND BENCHES
PLAN

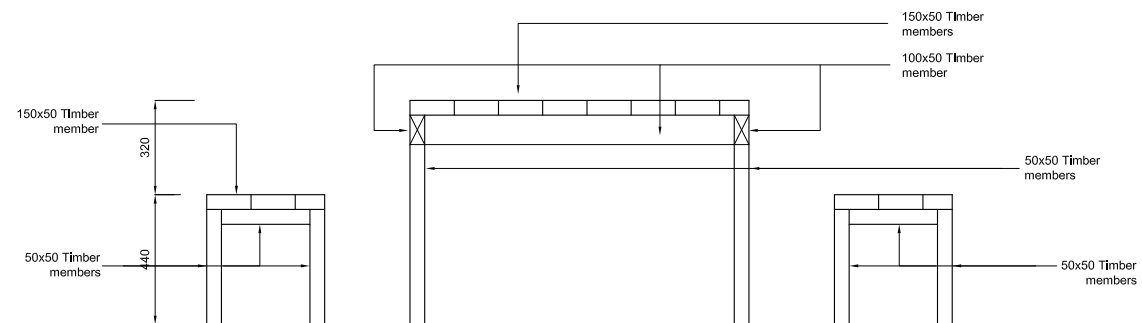

SNACK AREA TABLES AND BENCHES
CROSS SECTION

PERSPECTIVE VIEW OF VISITOR CENTER

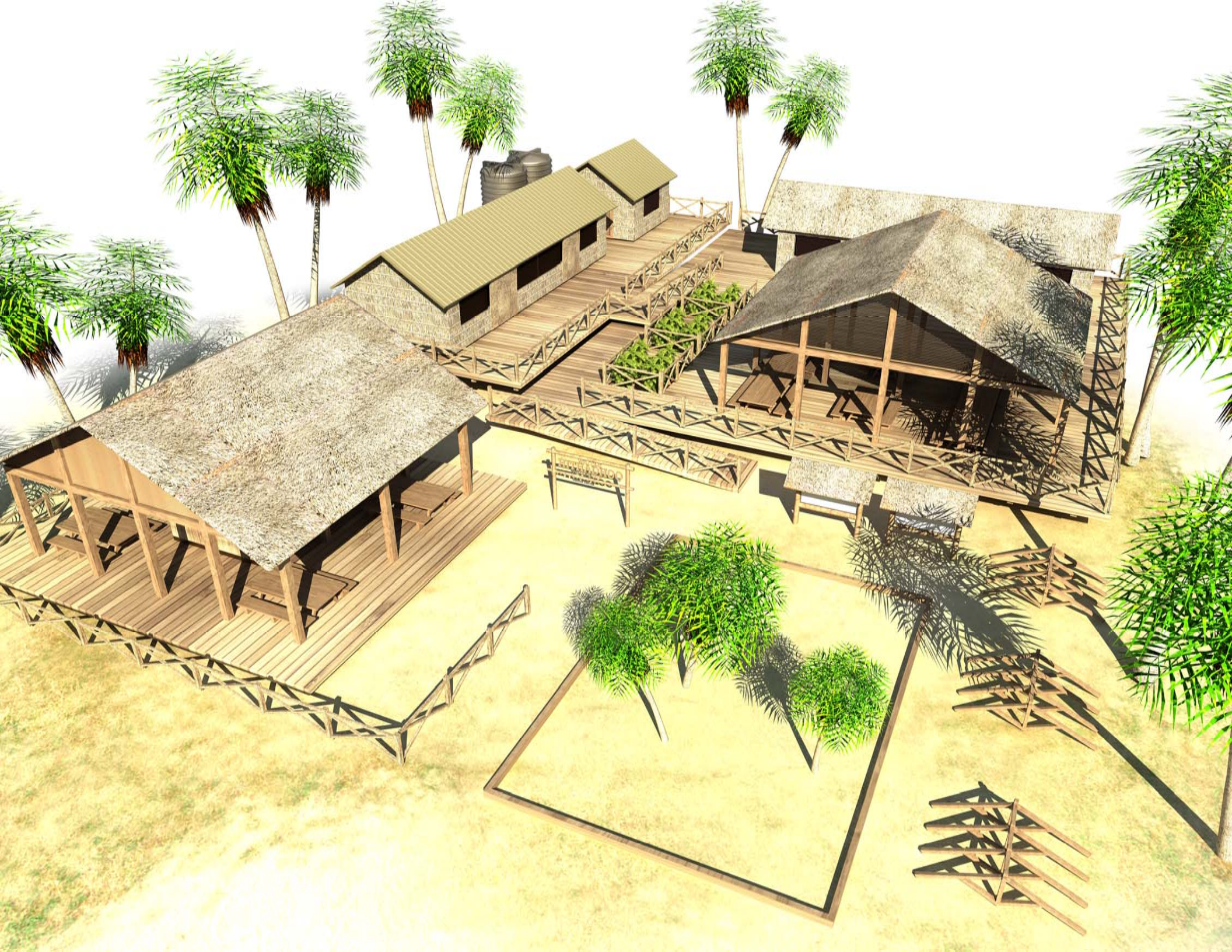

VEGETATION CLEARANCE LAYOUT

