

SITE PLAN

EXISTING  
ROAD  
PATHWAY

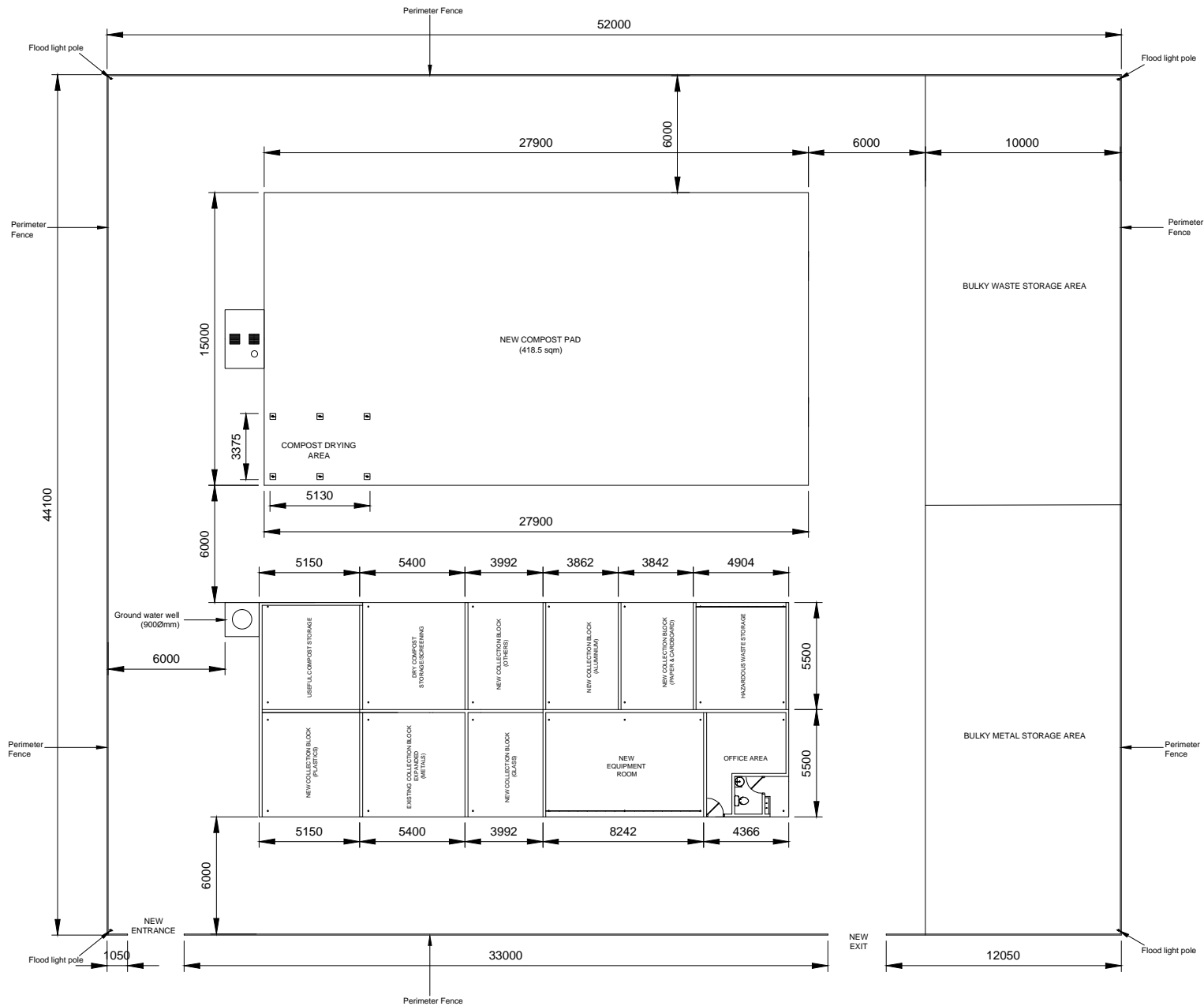

PROPOSED DEVELOPMENT PLAN

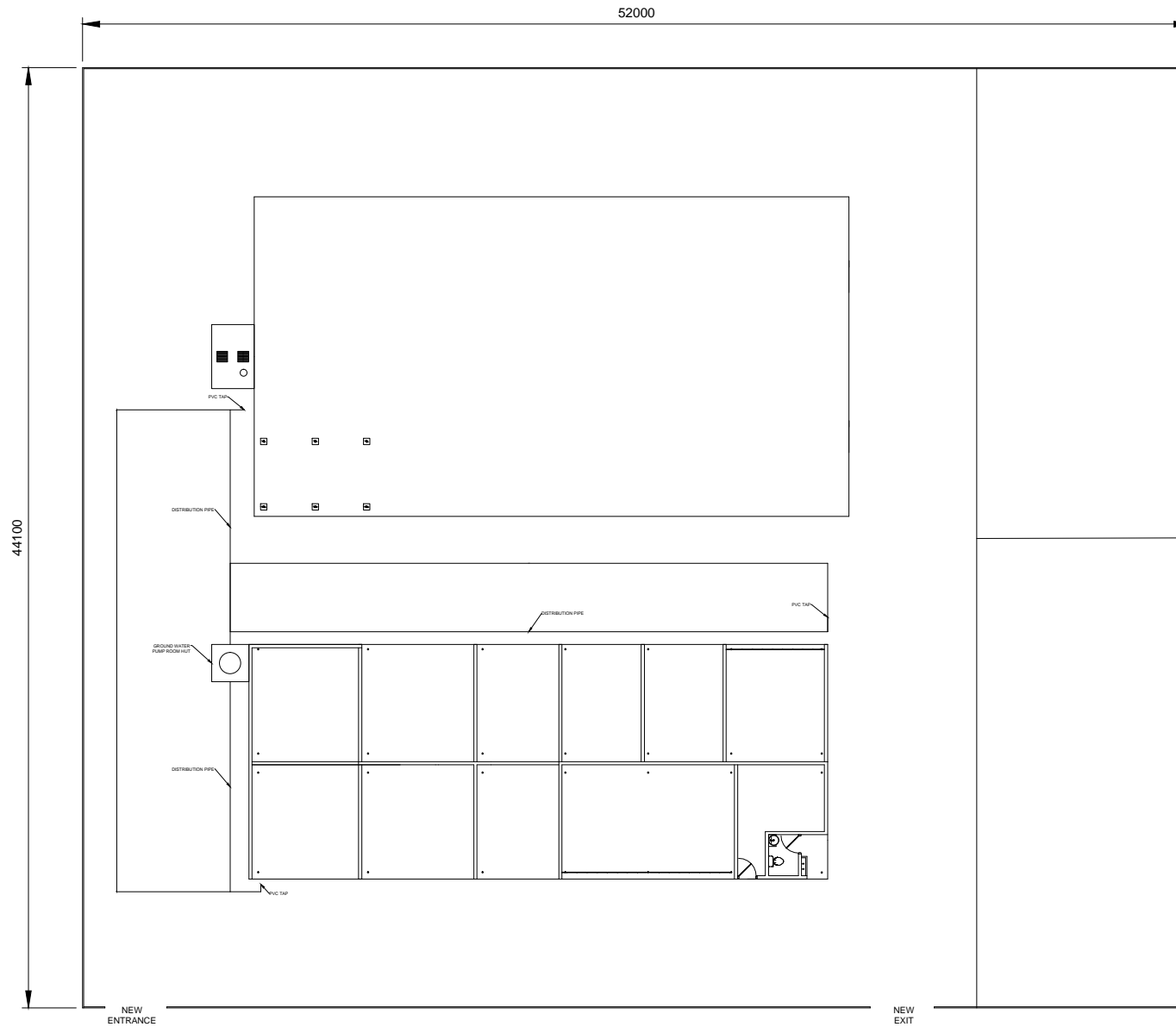

PLUMBING LAYOUT IWMC



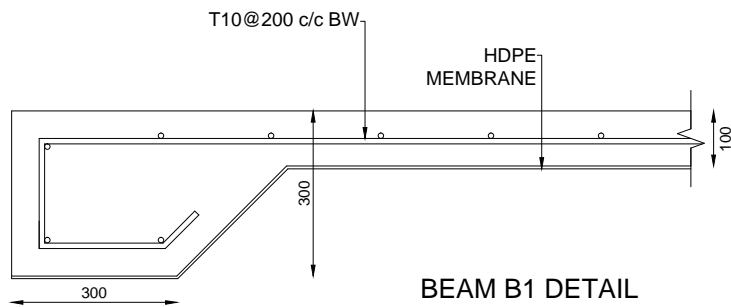

BEAM B1 DETAIL

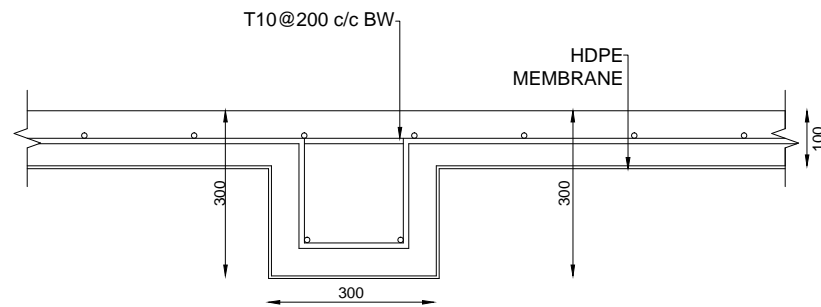

BEAM B2 DETAIL

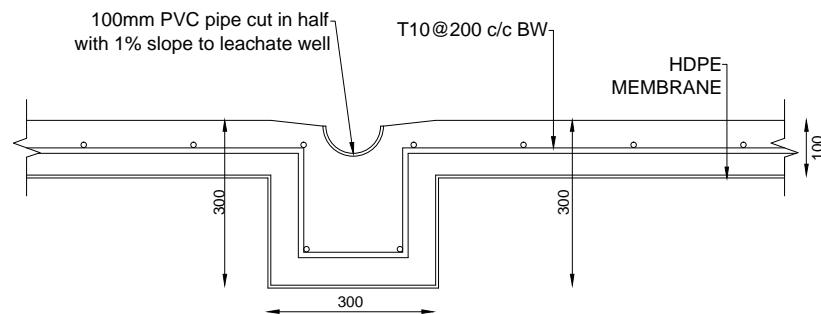

BEAM B3 DETAIL

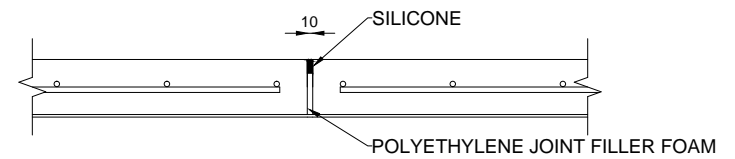

SLAB EXPANSION  
JOINT DETAIL

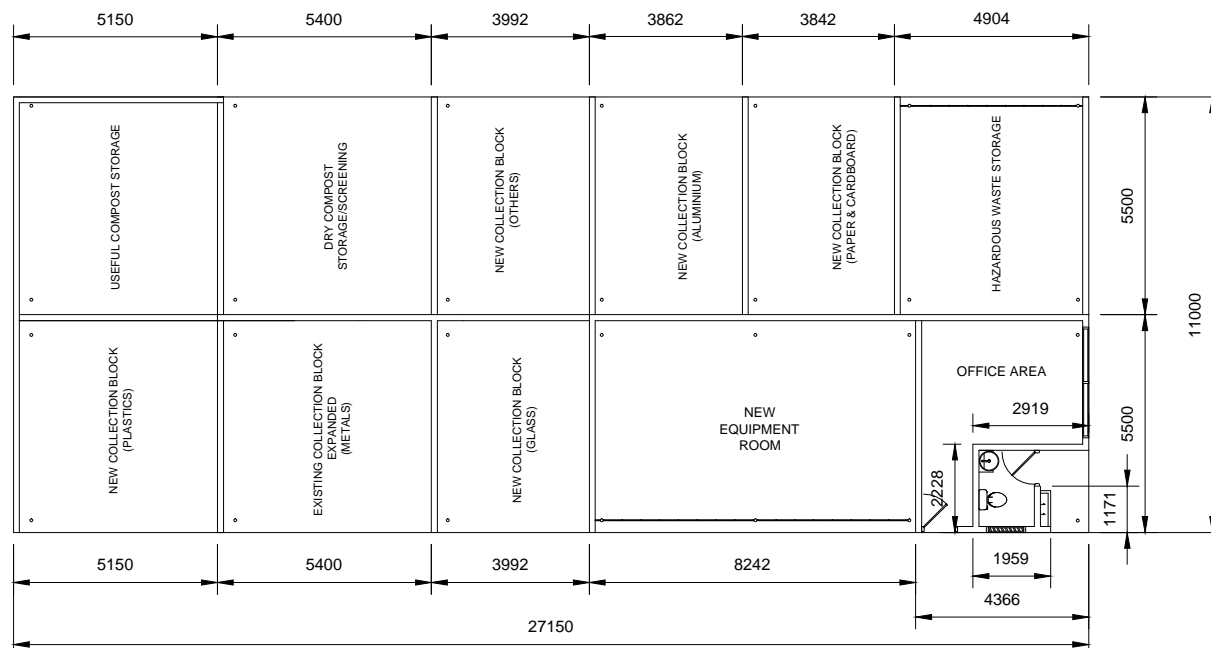
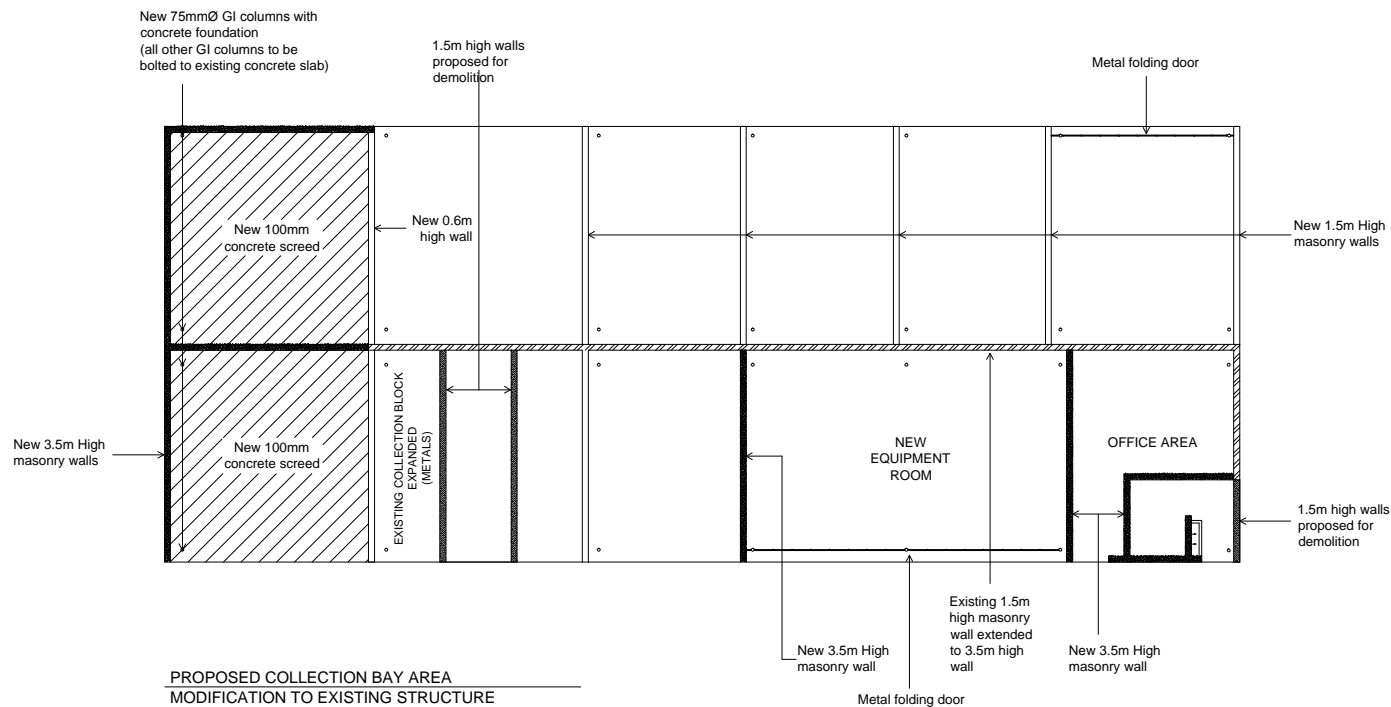

**PROPOSED COLLECTION BAY AREA  
LAYOUT**

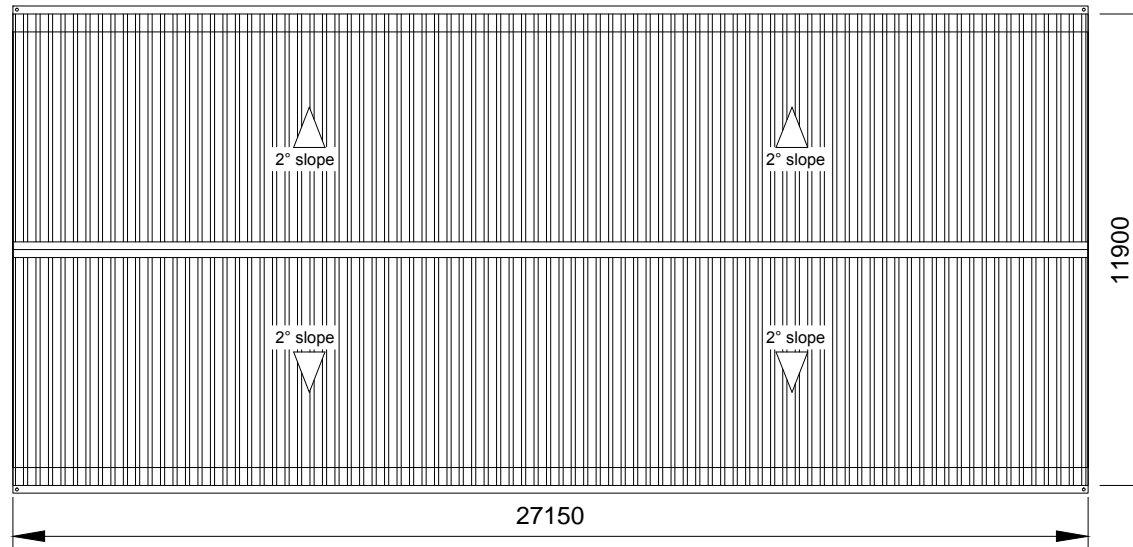

**ROOF PLAN**  
PROPOSED COLLECTION BAY AREA

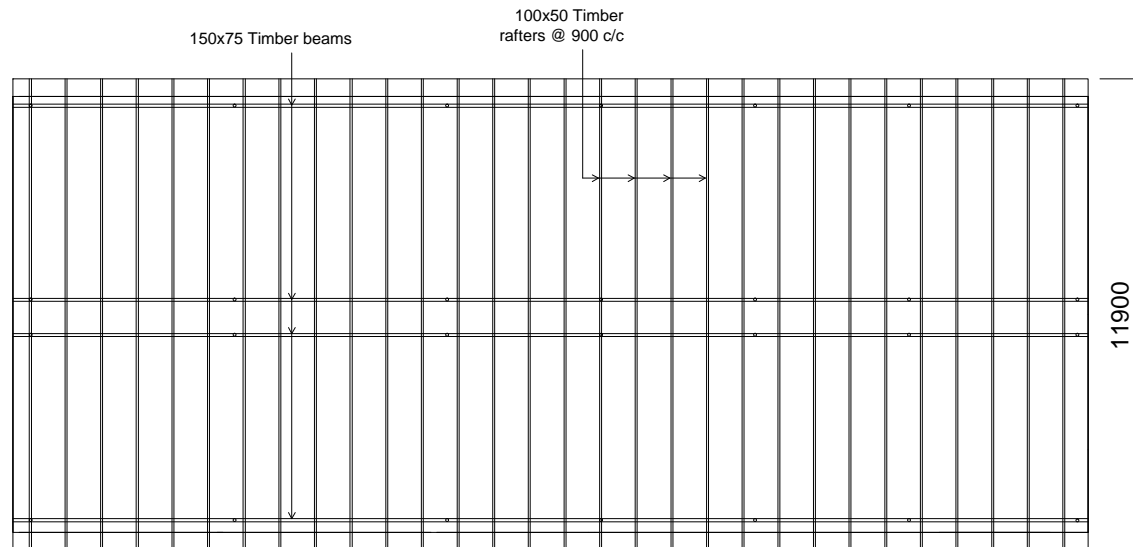

**ROOF FRAMING LAYOUT**  
PROPOSED COLLECTION BAY AREA

NOTE:  
Provide 50 x 38 mm timber  
battens @ 600mm c/c

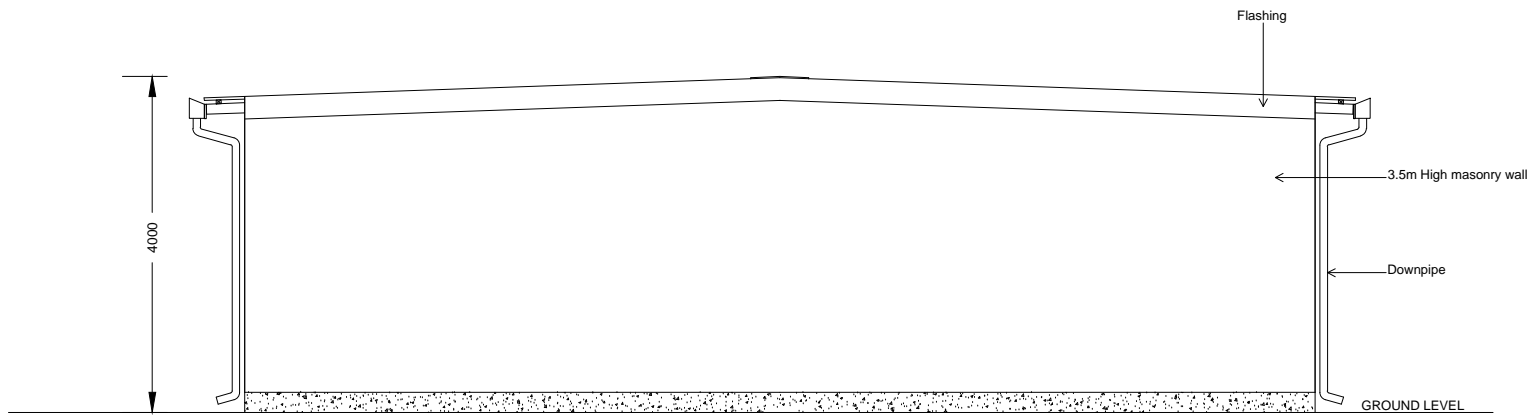

COLLECTION BAY AREA  
SIDE ELEVATION

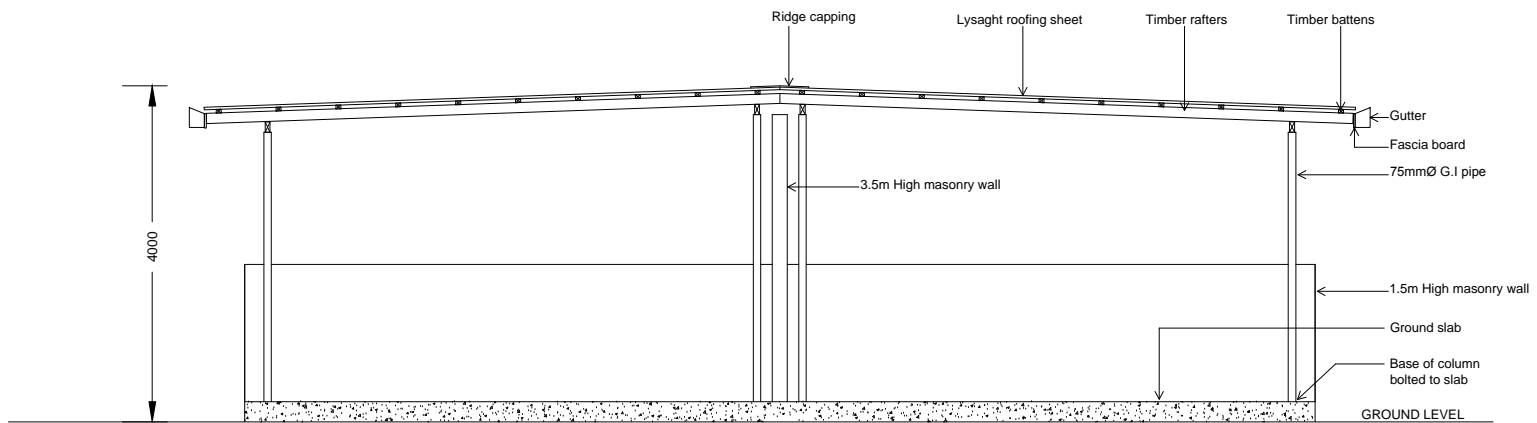

COLLECTION BAY AREA  
SECTION



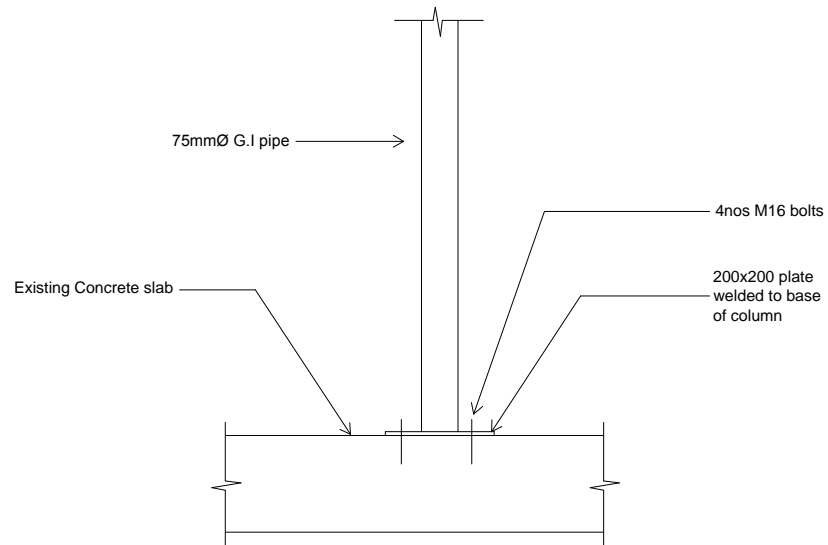

COLLECTION BAY AREA COLUMN BASE FIXING

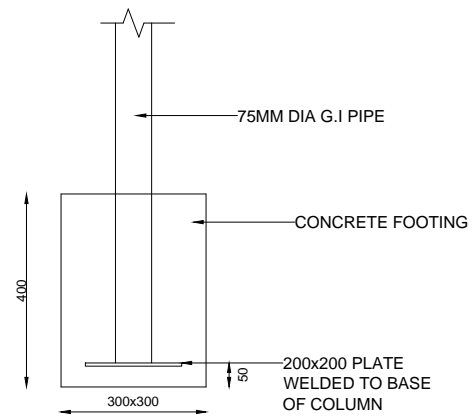

COLLECTION BAY AREA  
COLUMN FOUNDATION DETAIL

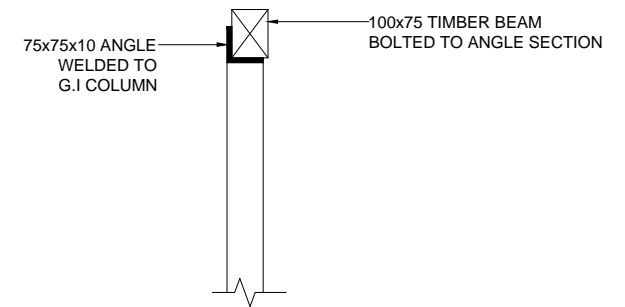

COLLECTION BAY AREA  
COLUMN ROOF FIXING

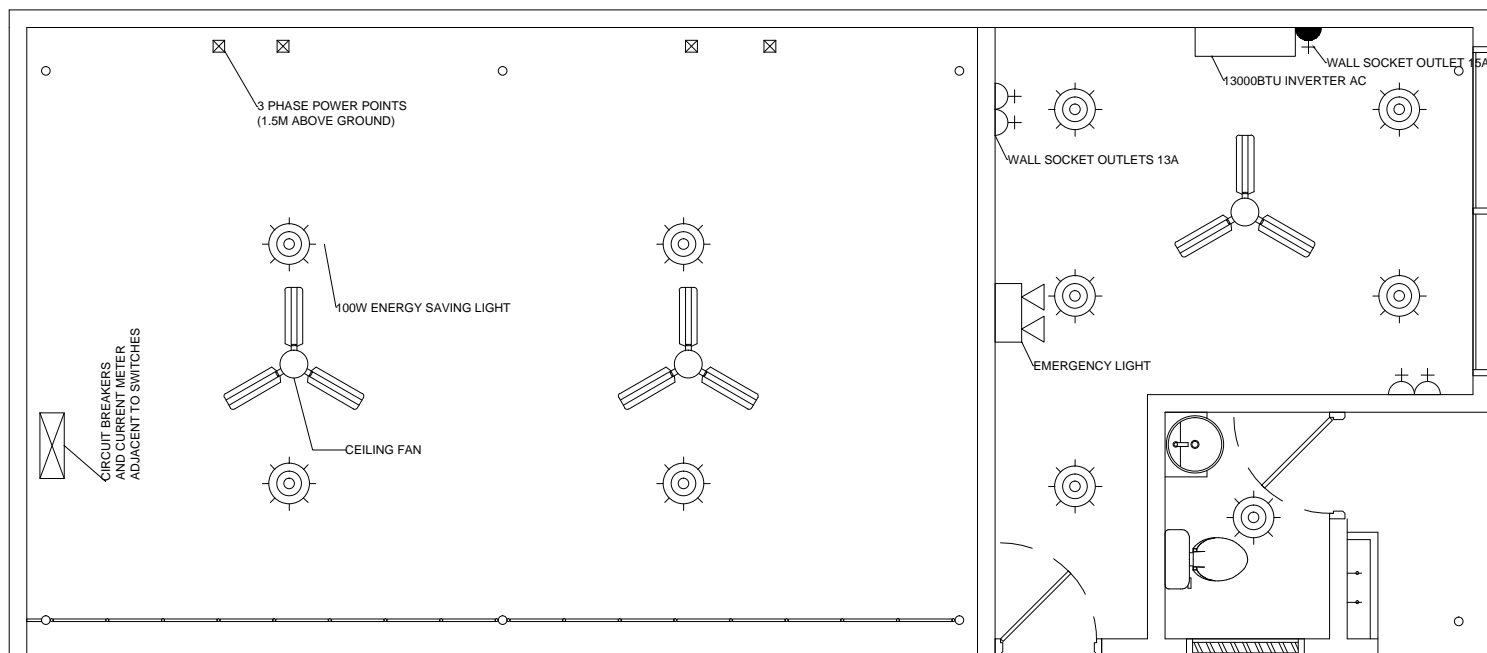

## ELECTRICAL LAYOUT

EQUIPMENT ROOM AND OFFICE AREA

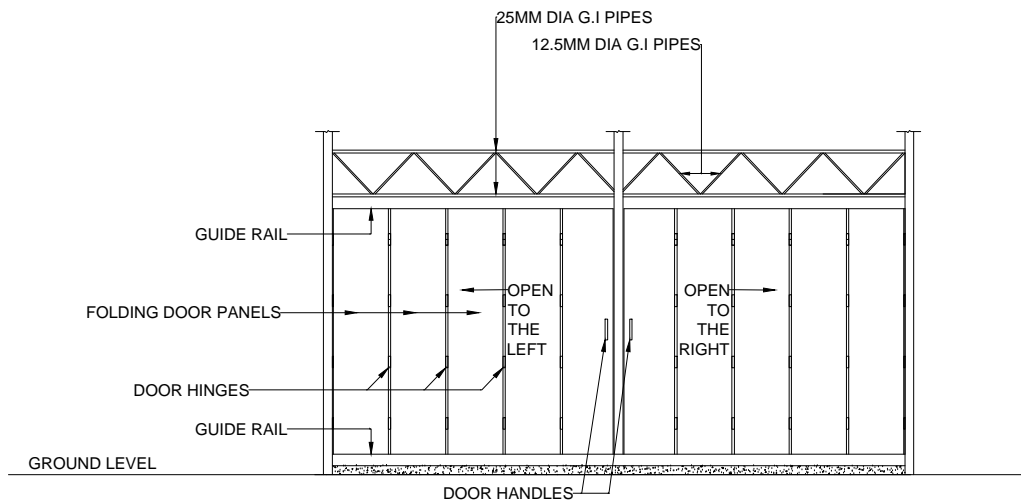

NOTE: ALL WELDS FOR TRUSS MEMBERS  
ARE 5MM FILLET WELDS

EQUIPMENT ROOM - METAL FOLDING DOOR

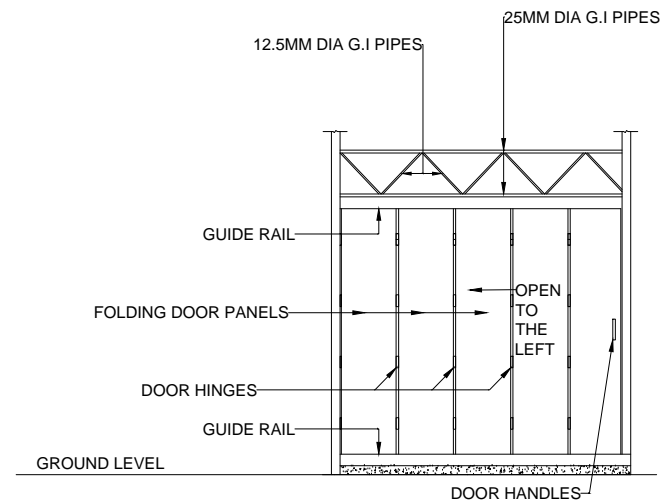

NOTE: ALL WELDS FOR TRUSS MEMBERS  
ARE 5MM FILLET WELDS

HAZARDOUS WASTE STORAGE - METAL FOLDING DOOR

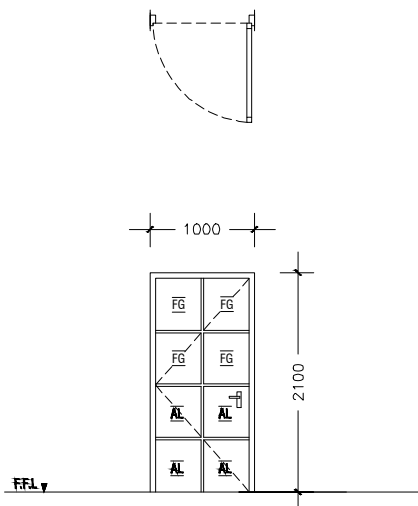

D1	SWING-TYPE DOOR
REMARKS	ALUMINIUM FRAMED DOOR WITH POWDER COATED (60 MICRONS) WHITE ALUMINIUM DOOR PANEL AND CLEAR GLASS PANELS
LOCATION	OFFICE AND TOILET ENTRANCE
QUANTITY	02 NOS
OPEN AREA	1.86 sqm

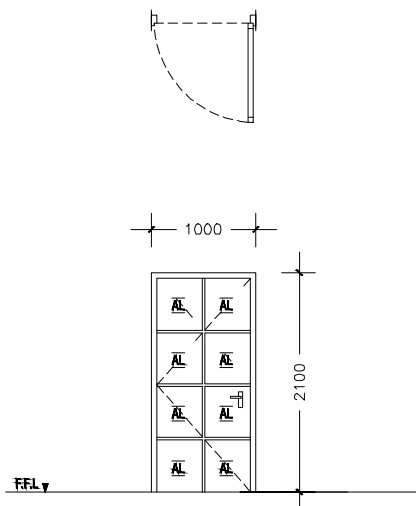

D2	SWING-TYPE DOOR
REMARKS	ALUMINIUM FRAMED DOOR WITH POWDER COATED (60 MICRONS) WHITE ALUMINIUM DOOR PANEL AND CLEAR GLASS PANELS
LOCATION	OFFICE AND TOILET ENTRANCE
QUANTITY	02 NOS
OPEN AREA	1.86 sqm

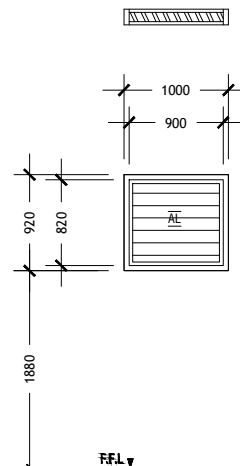

W2	LOUVER WINDOW
REMARKS	POWDER COATED (60 MICRONS) WHITE ALUMINIUM-FRAMED
LOCATION	TOILET
QUANTITY	01 NOS
OPEN AREA	1.79 sqm

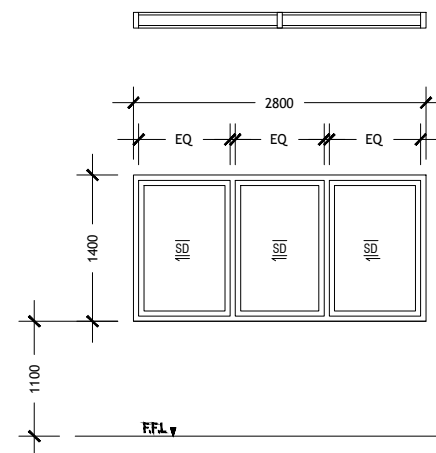

W1	SLIDING GLASS WINDOW
REMARKS	POWDER COATED (60 MICRONS) WHITE ALUMINIUM-FRAMED CLEAR GLASS PANEL
LOCATION	OFFICE AREA
QUANTITY	01 NOS
OPEN AREA	3.92 sqm

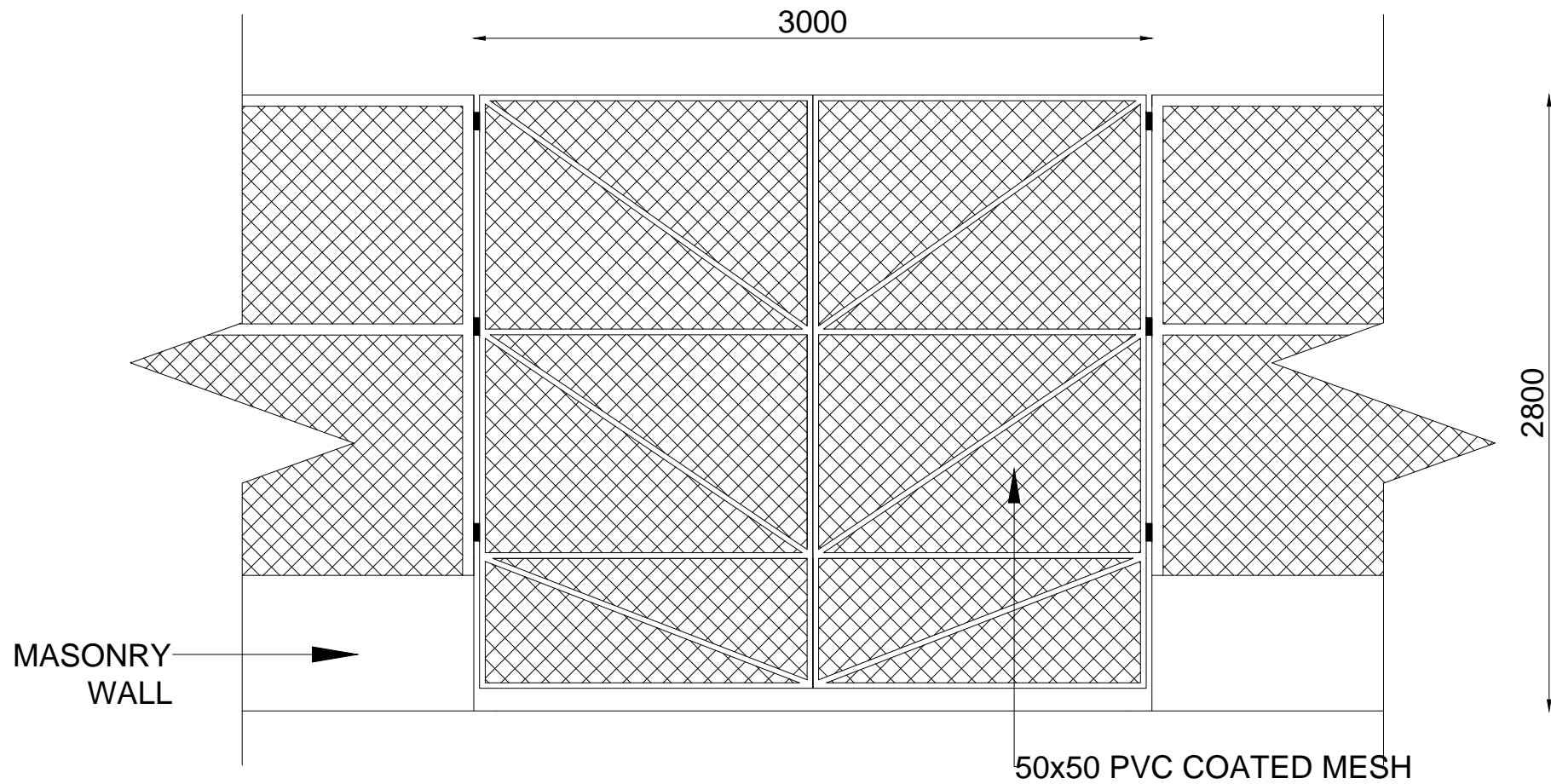

MAIN ENTRANCE GATE

NOTE:

- DOOR IS MADE FROM 25MM DIA GI PIPE
- ALL WELDS ARE 5MM FILLET WELDS AROUND MEMBER
- PROVIDE 3 HINGES FOR EACH DOOR

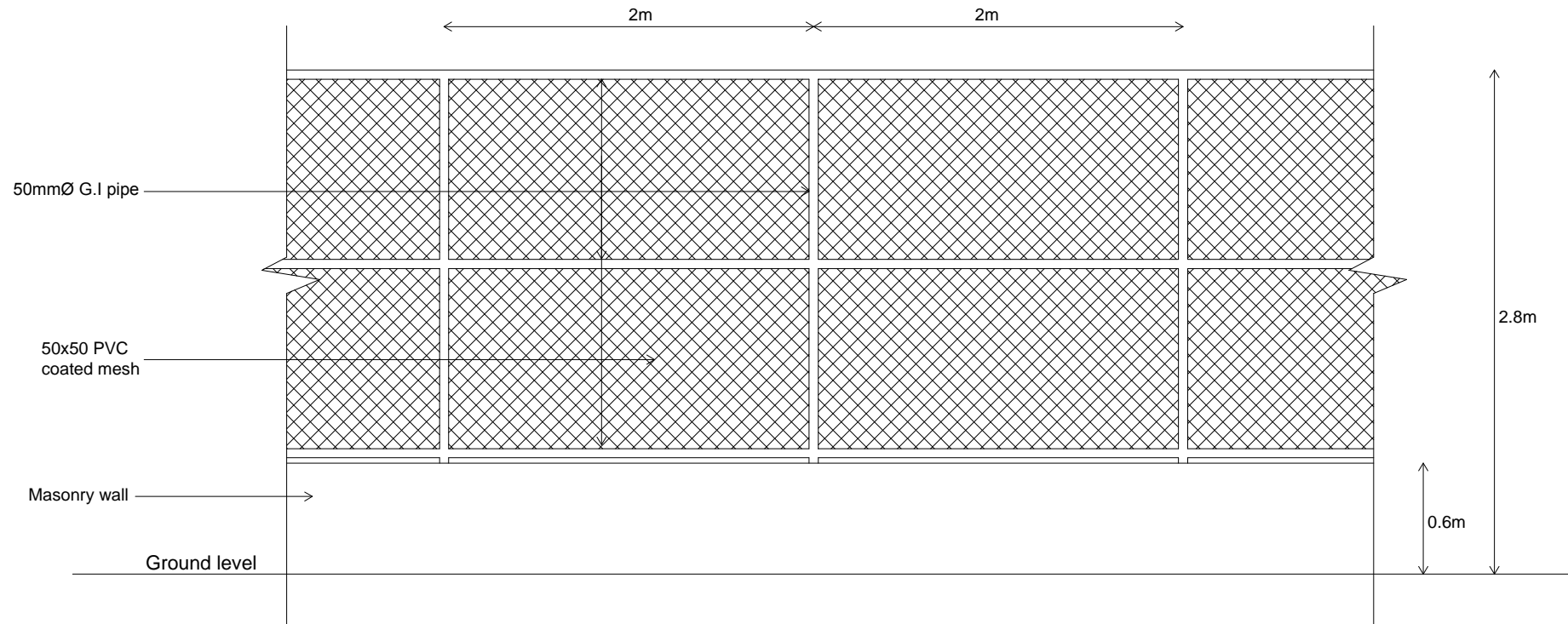

## PERIMETER FENCE

NOTE: ALL WELDS  
ARE 5mm FILLET  
WELD AROUND  
MEMBER

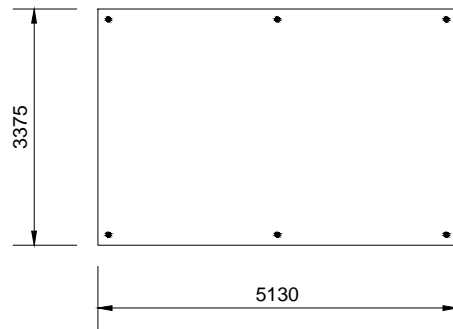

**COMPOST DRYING AREA  
FLOOR PLAN**

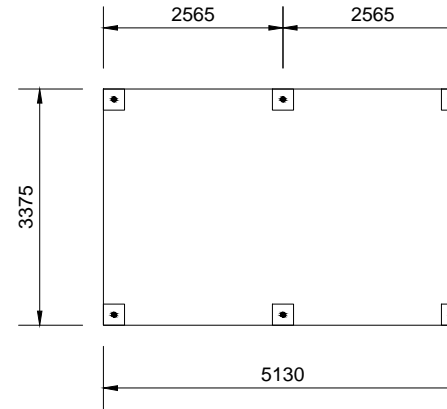

**COMPOST DRYING AREA  
FOUNDATION PLAN**

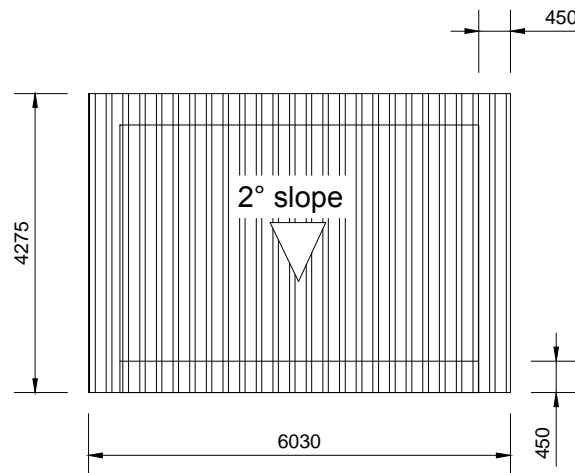

**COMPOST DRYING AREA  
ROOF PLAN**

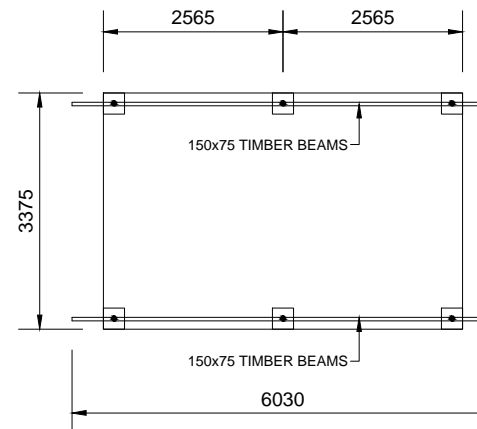

**COMPOST DRYING AREA  
ROOF FRAME PLAN**

- Provide:  
50x38 Timber Battens @ 600c/c  
100x50 Timber rafters @ 900 c/c

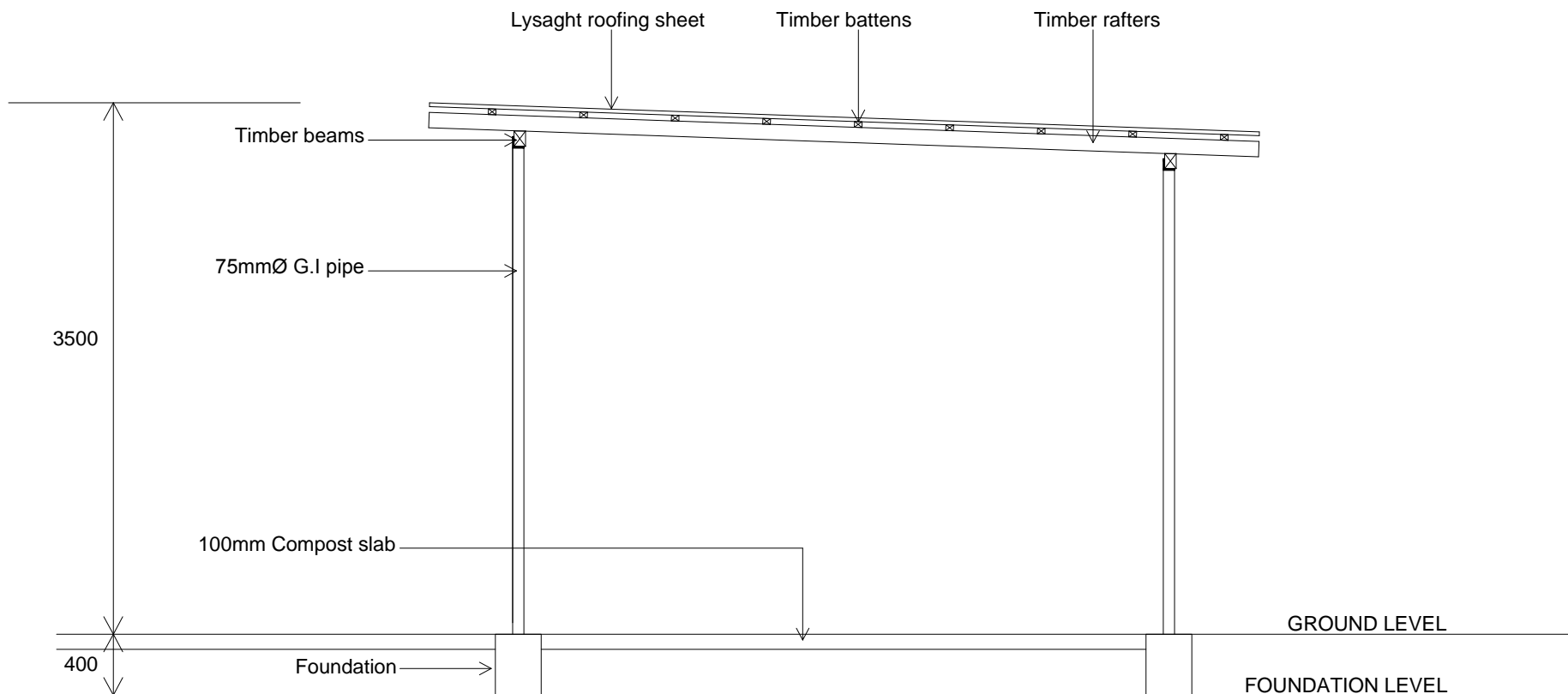

COMPOST DRYING AREA  
CROSS SECTION



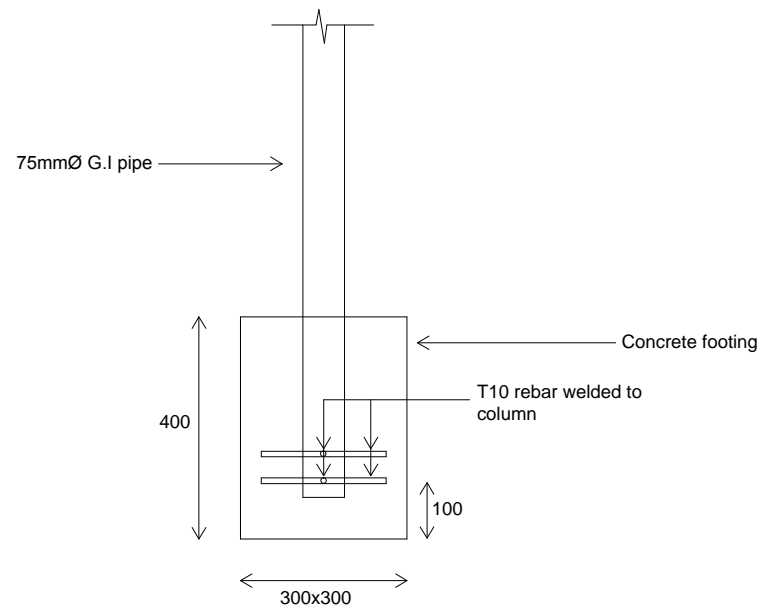

COMPOST DRYING AREA COLUMN FOUNDATION

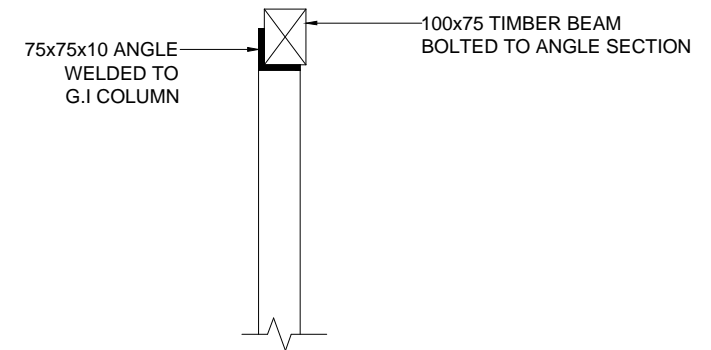

COMPOST DRYING AREA COLUMN ROOF FIXING

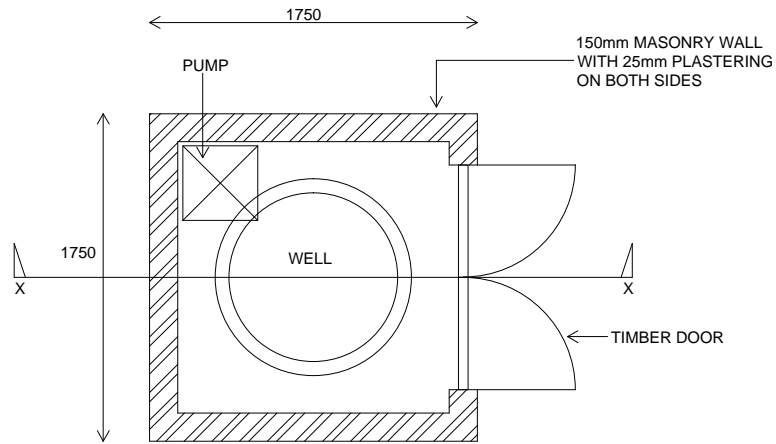

PUMP ROOM HUT

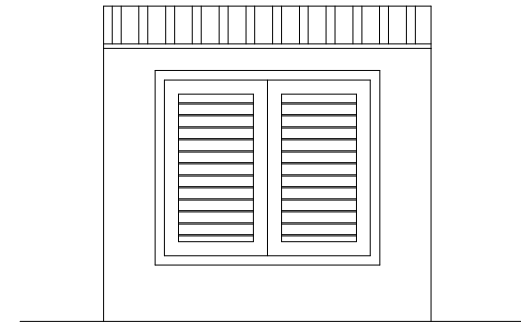

FRONT ELEVATION

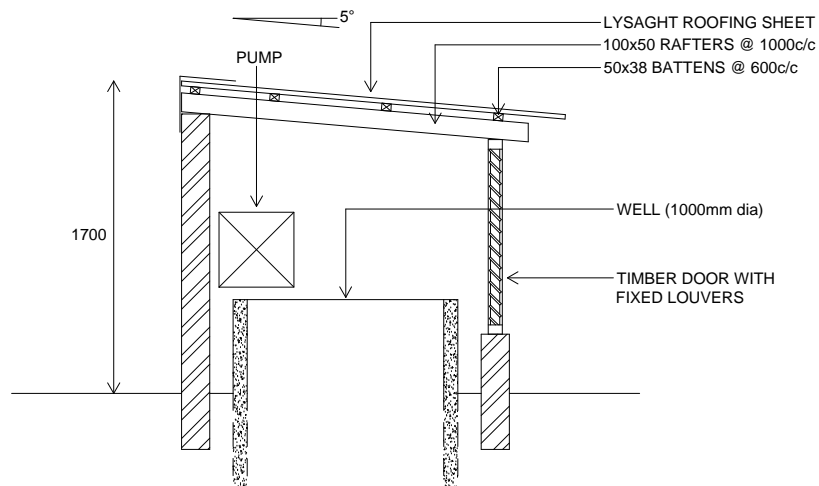

SECTION X-X

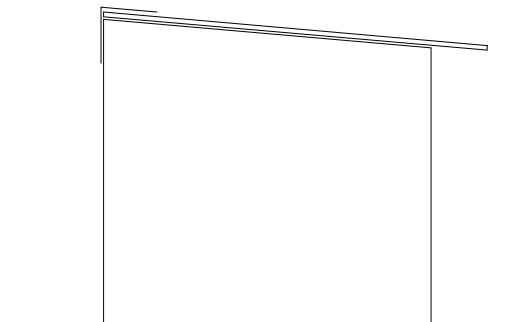

SIDE ELEVATION

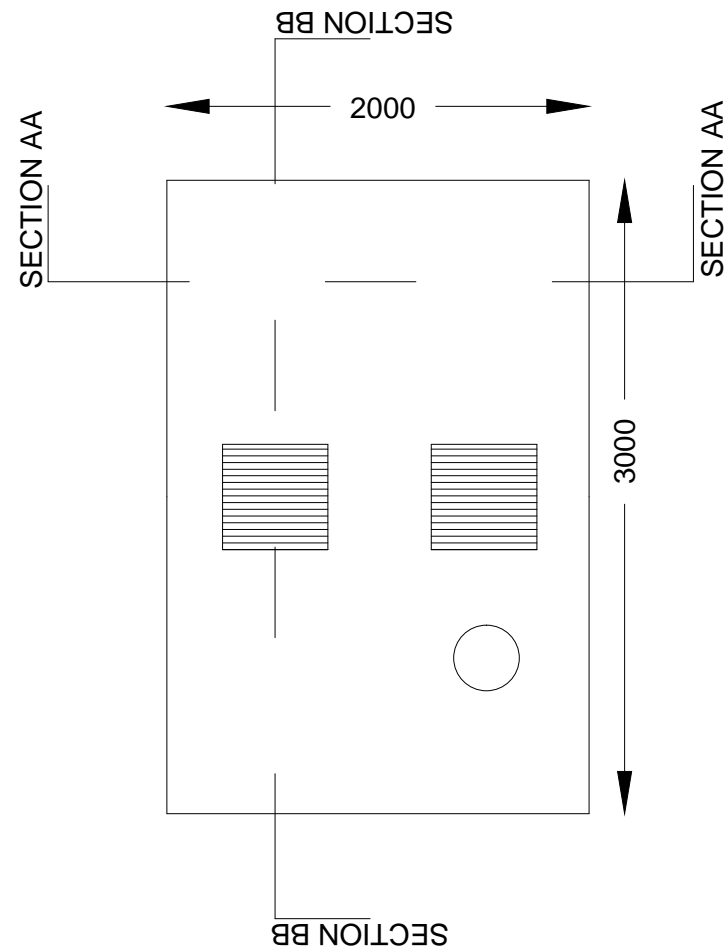
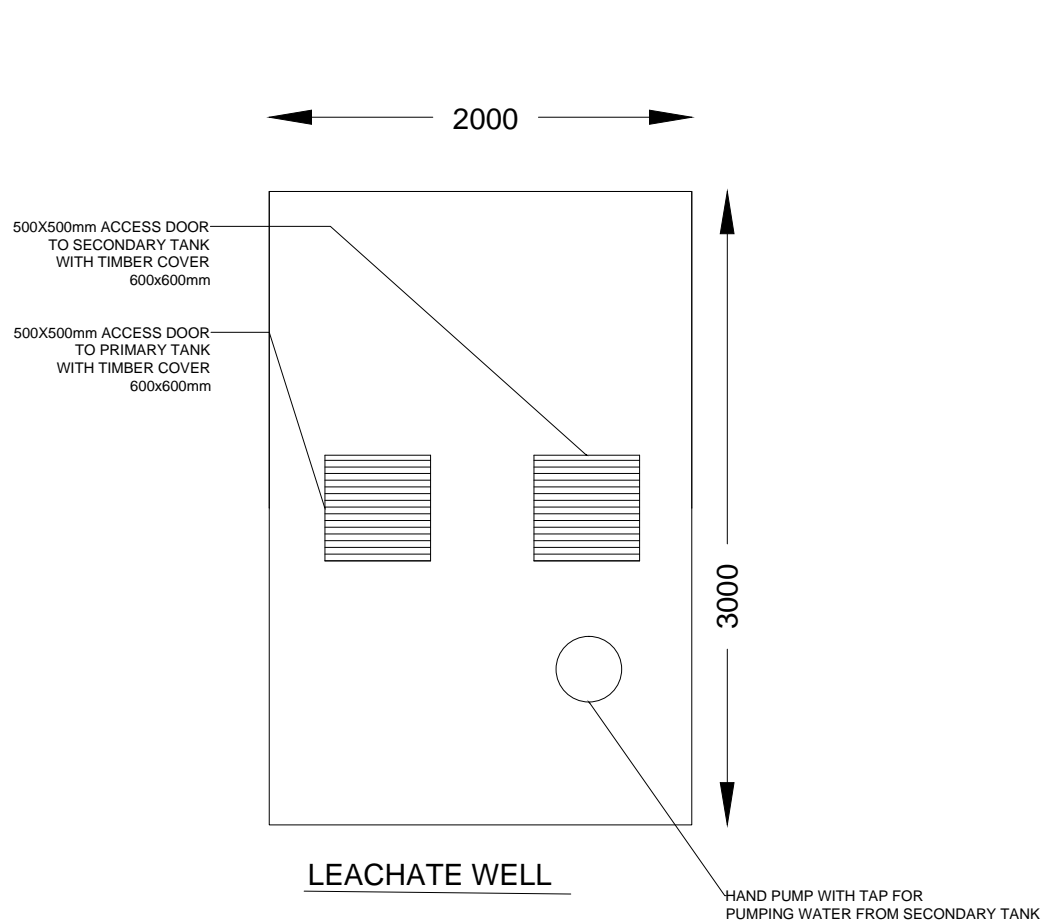

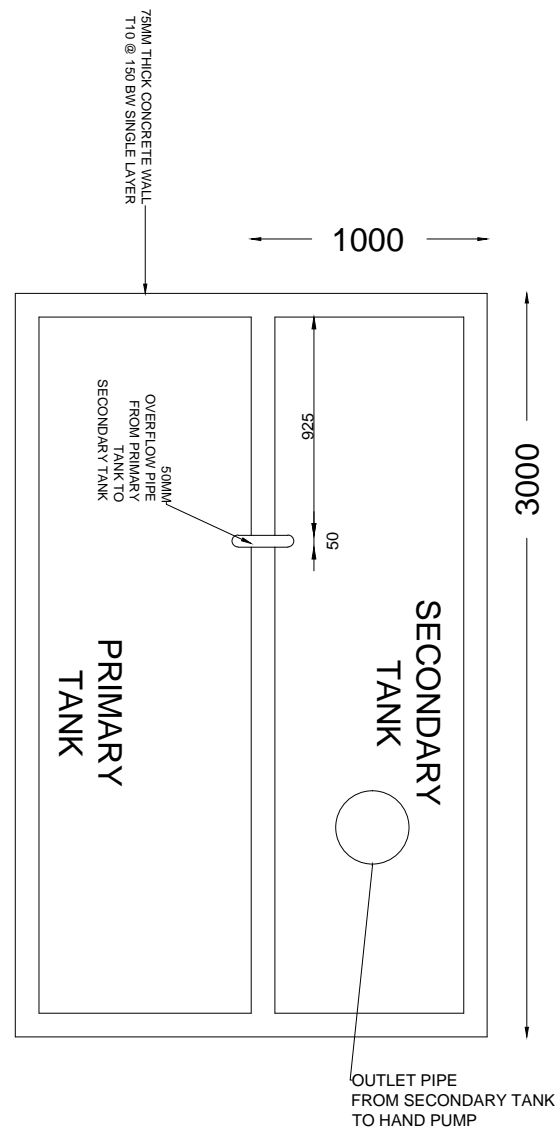

PLAN SECTION VIEW

## LEACHATE WELL DETAILS

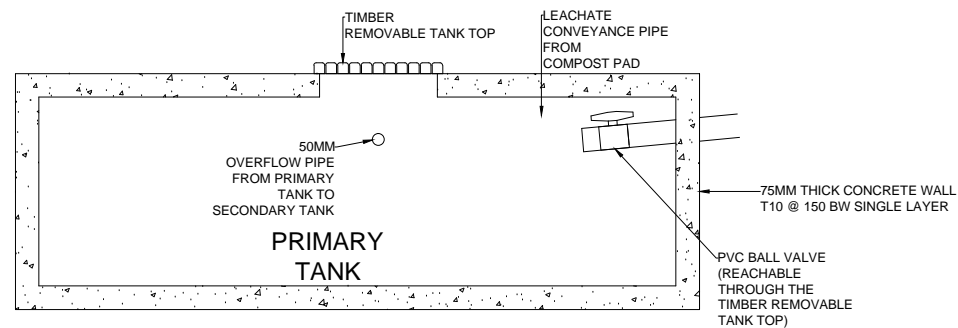
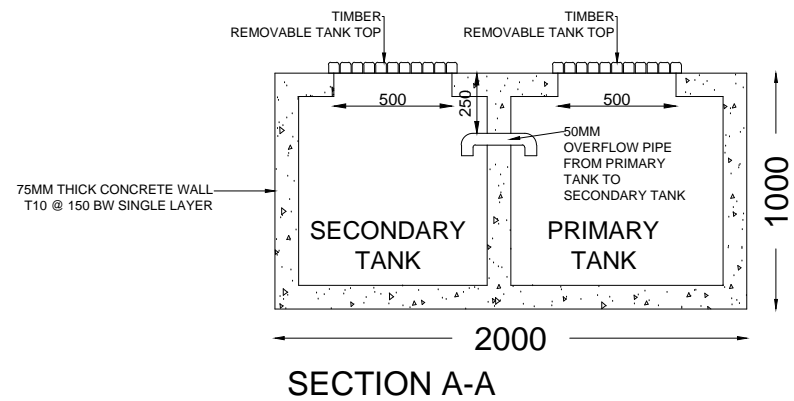

SECTION B-B

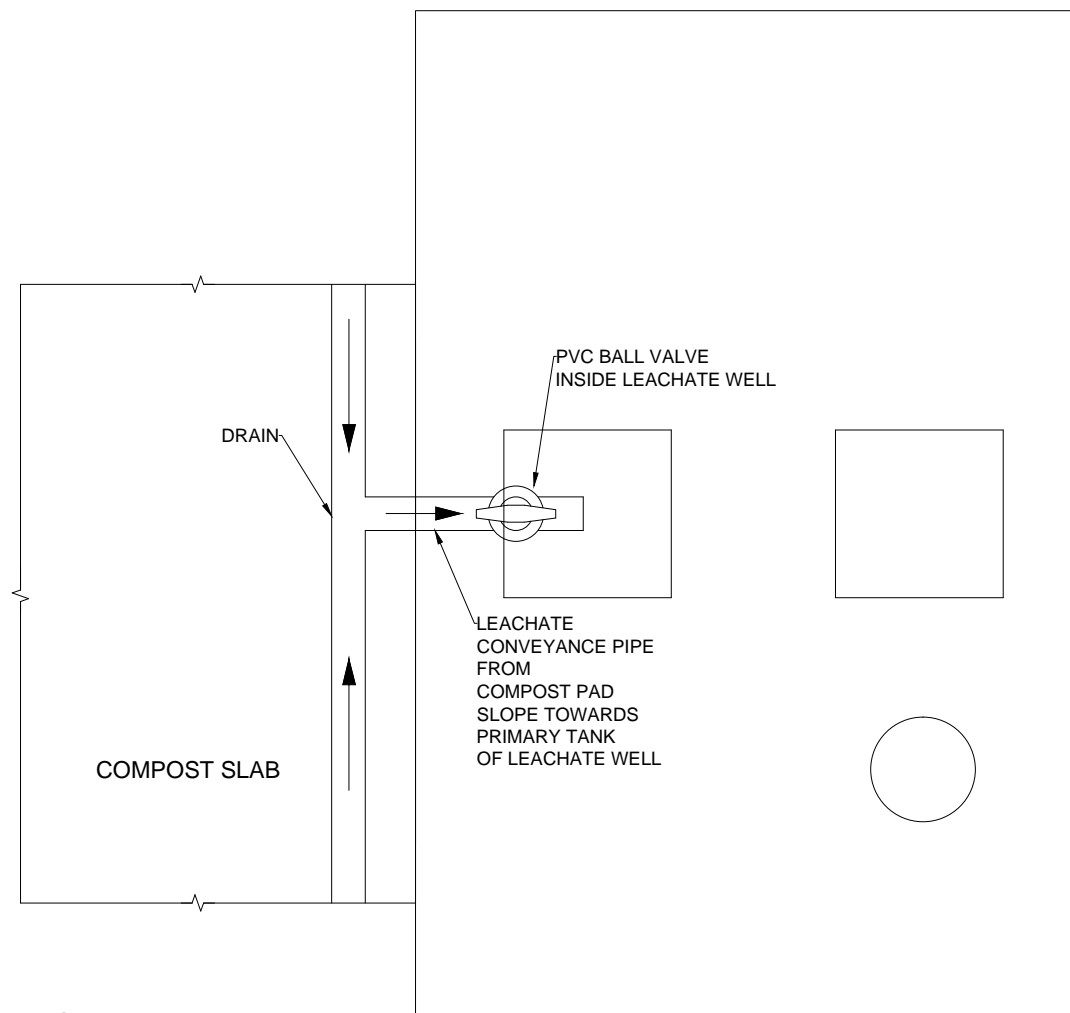

LEACHATE WELL PLAN VIEW

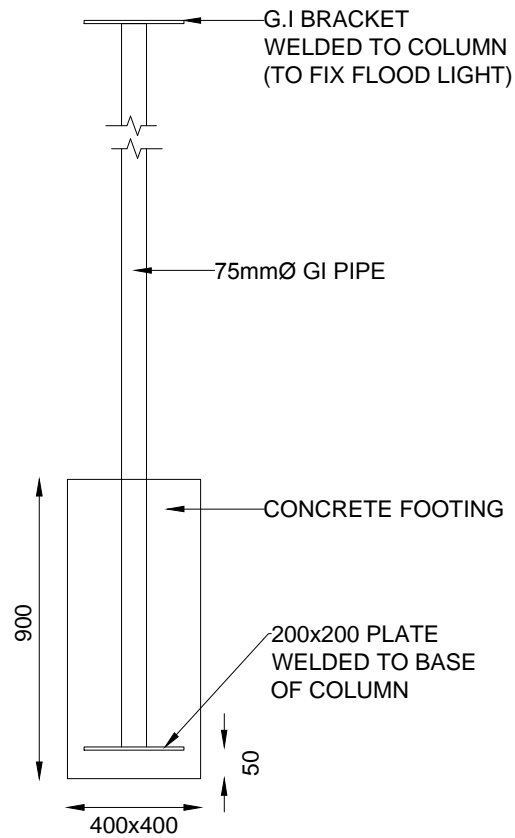

FLOOD LIGHT  
POLE DETAIL

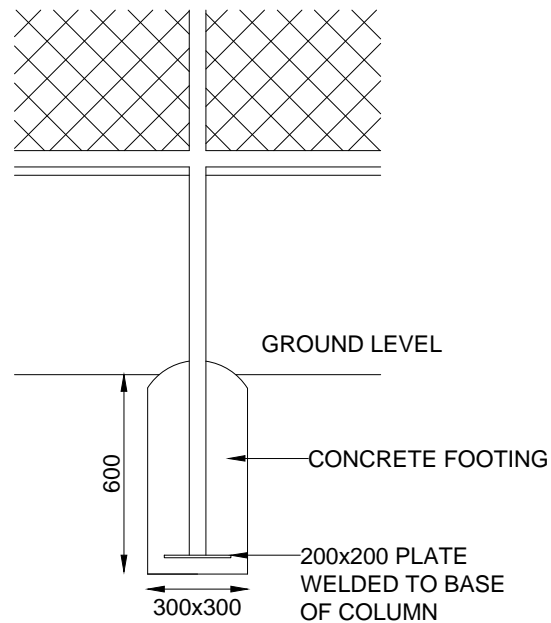

PERIMETER FENCE  
FOUNDATION DETAIL

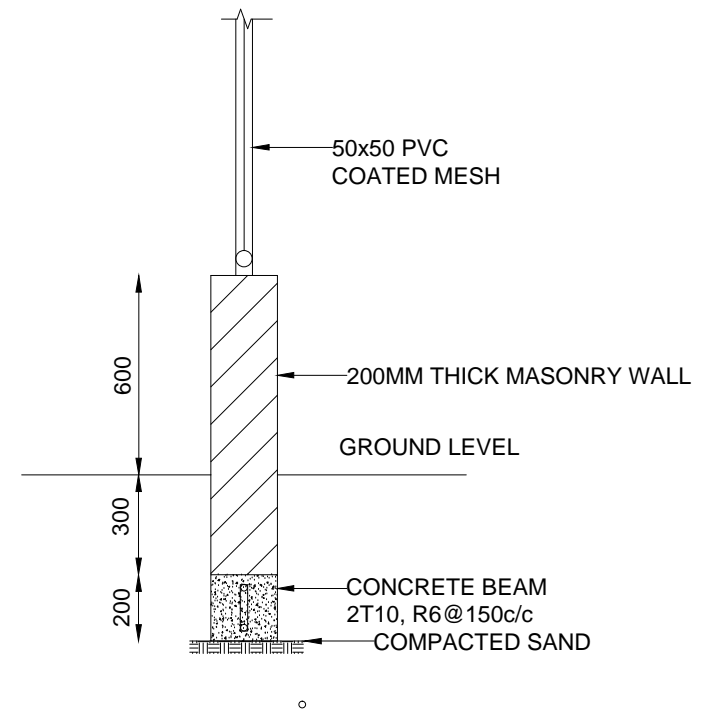

PERIMETER WALL  
FOUNDATION DETAIL

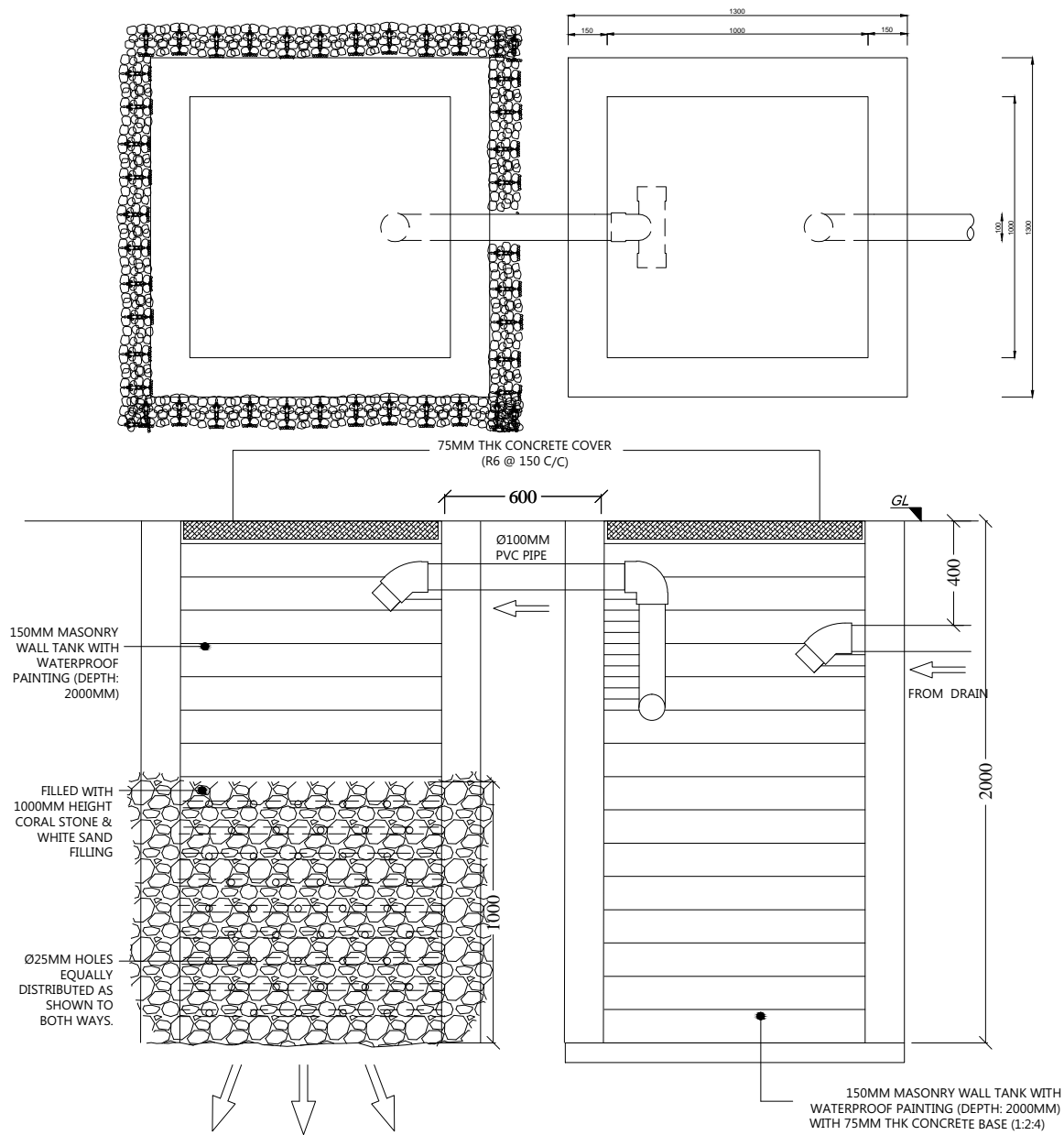

SECTIONAL ELEVATION