

PROPOSED FISH MARKET AT H.DH KULHUDHUFUSHI

ARCHITECTURAL & STRUCTURAL DRAWINGS

JANUARY 2018

CLIENT : MINISTRY OF HOUSING AND INFRASTRUCTURE

DESIGN BY

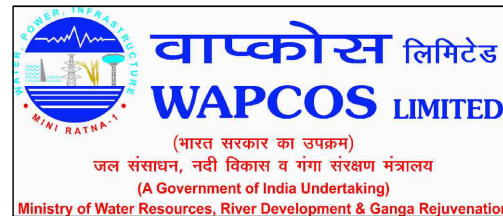

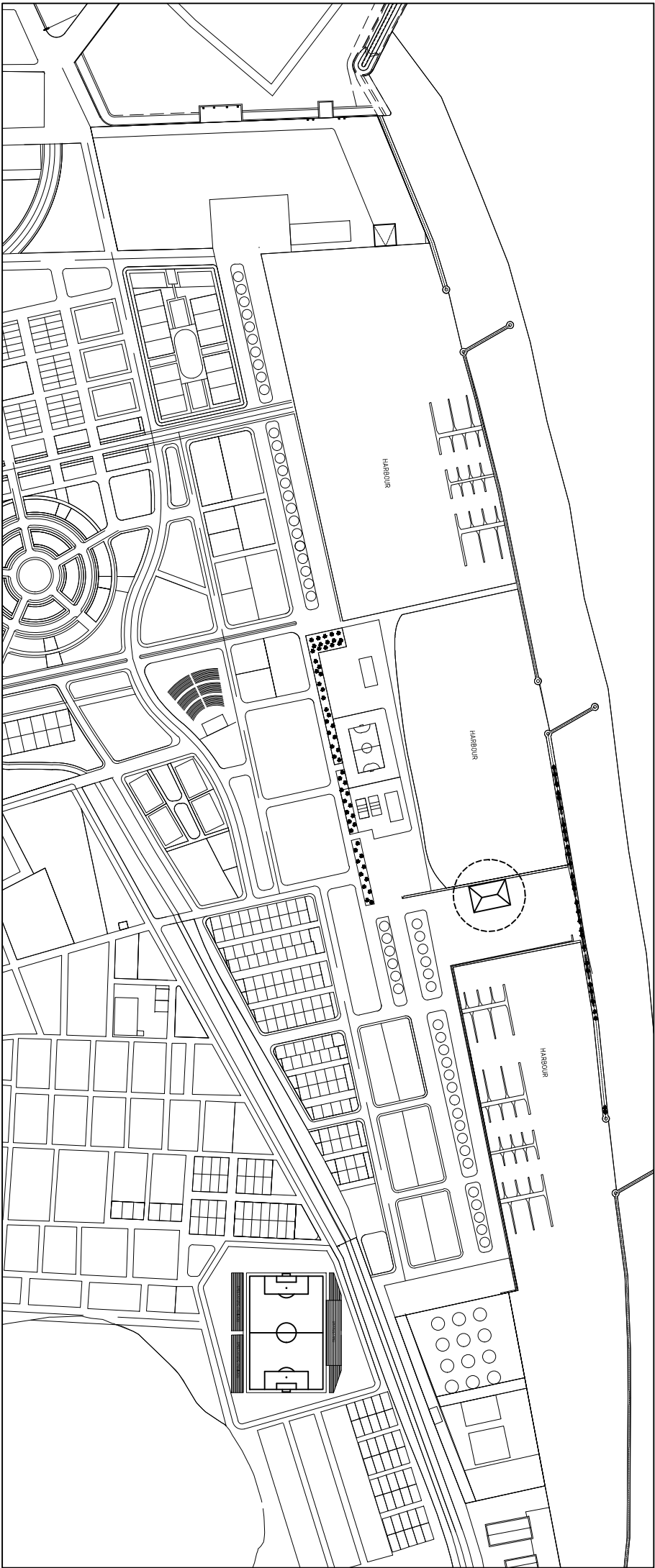

 SITE LOCATION

LOCATION PLAN
NTS

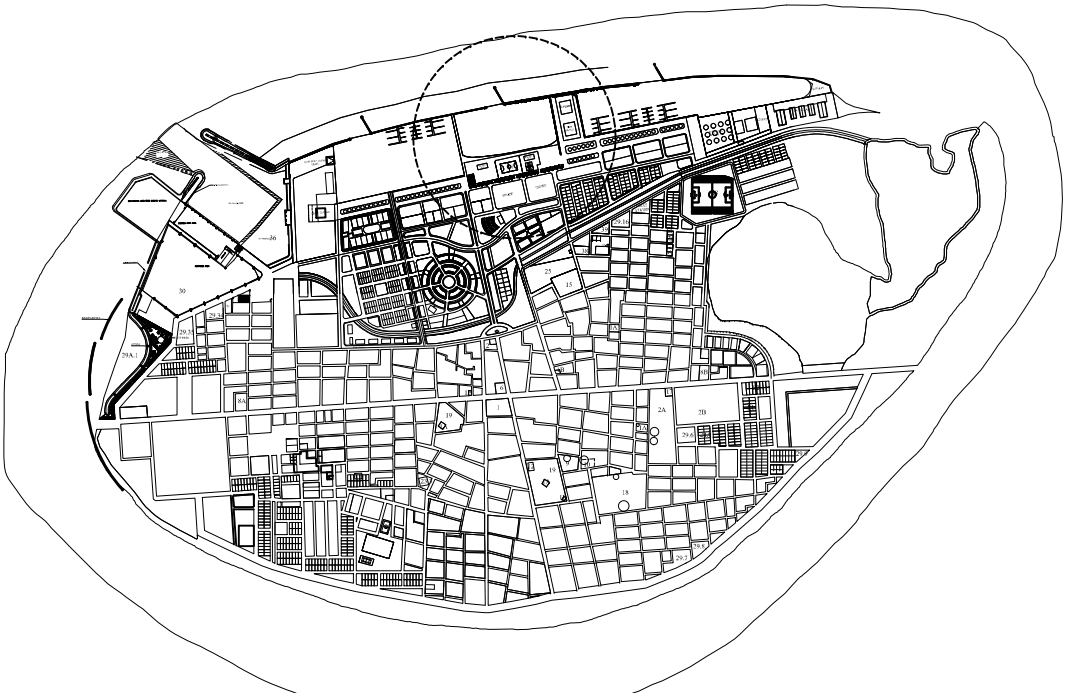

MAP OF ISLAND
NTS



REVISION:		PRINCIPAL ARCHITECT: MOHAMED HAMEEN		A-01
		ARCHITECT: AHMED AMEEL SHAKEEL		
		ENGINEER: ADAM SAMEEZ		
		PRINCIPAL ENGINEER: MOHAMED AHSAN		
		DRAWN BY: ULLOOMA ASEED SAUD		
		SCALE: AS GIVEN		
		DIMENSION: MM		
		DATE: JAN 2018		DWG NO
				PROJECT NO:

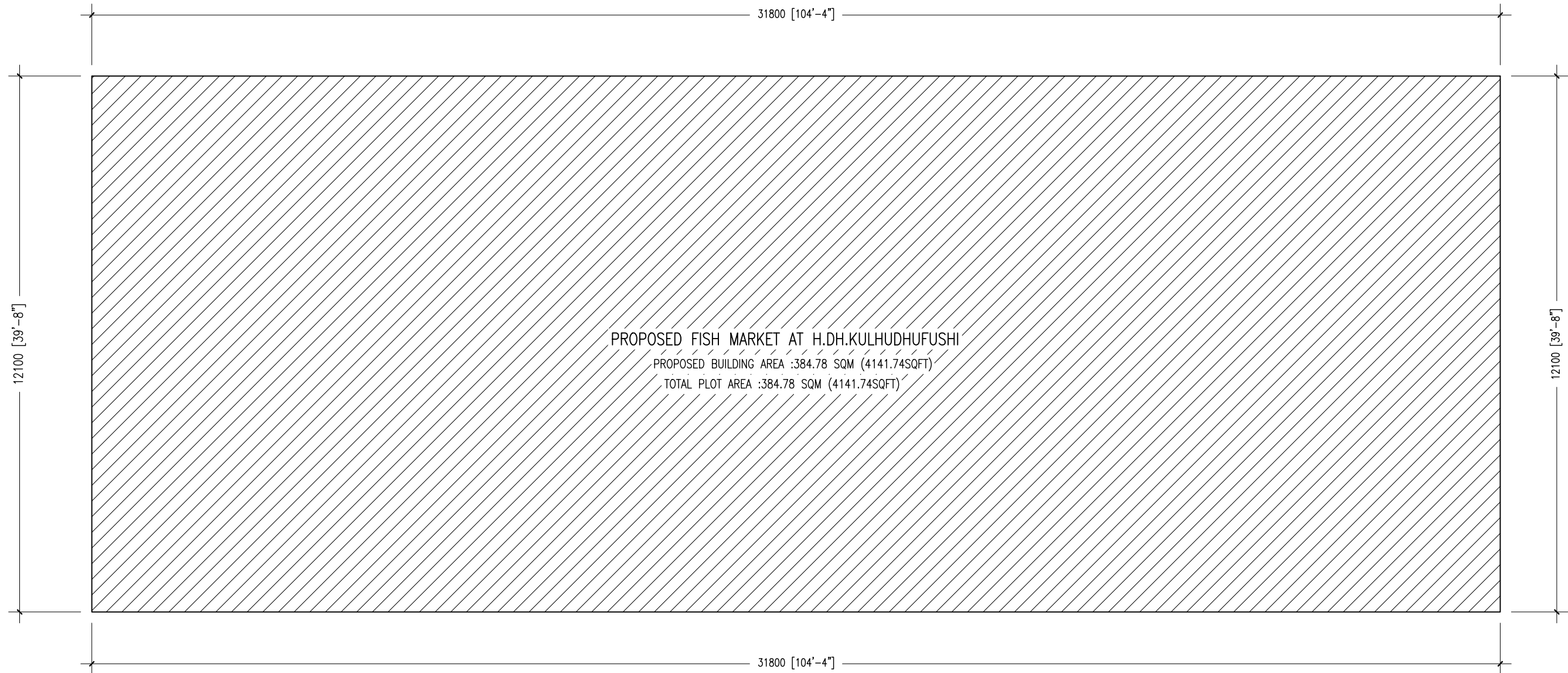

SITE PLAN
SCALE 1:100

BUILDING STATISTICS

ZONE-CATEGORY COMMERCIAL

TOTAL CAPACITY OF THE FISH STORAGE ≈2 TONNE

	SQM	SQF
TOTAL PLOT AREA	384.78	4141.74
PROPOSED BUILDING FOOT PRINT	384.78	4141.74

TOTAL CAPACITY OF THE FISH MARKET

FISH DISPLAY PLATFORMS	14
FISH FILLETING PLATFORM	5
TOILET	1
STORAGE	1
RECEPTION	1

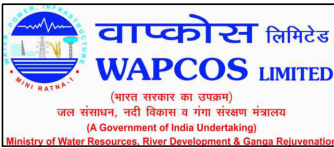

REVISION:

PRINCIPAL ARCHITECT: MOHAMED HAMEEN
ARCHITECT: AHMED AMEEL SHAKEEL
ENGINEER: ADAM SANEZ
PRINCIPAL ENGINEER: MOHAMED AHSAN
DRAWN BY: ULOOMA ASEED SAUD

PROJECT:	SINGLE STOREY FISH MARKET	
LOCATION:	HDH. KULHUDUFUSHI	
DRAWING TITLE:	AS GIVEN	
CLIENT:	MINISTRY OF HOUSING AND INFRASTRUCTURE	
SCALE: AS GIVEN	DIMENSION: MM	DATE: JAN 2018

A-02
PROJECT NO:

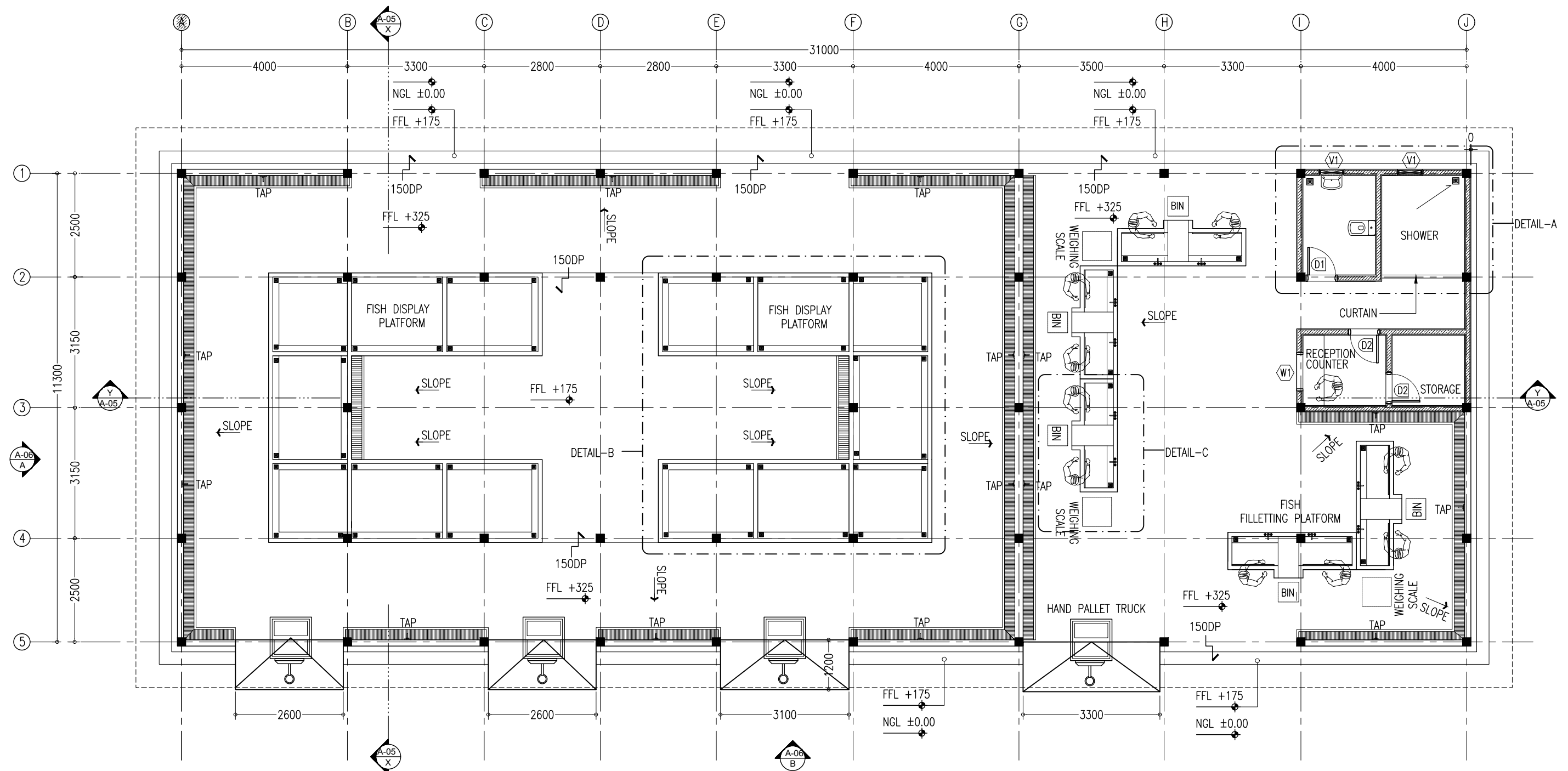

GROUND FLOOR PLAN
SCALE 1:100

NOTES:

- CONMIX MOYA PROOF WS2 WATER PROOFING TO BE PROVIDED IN TOILETS
- PROVIDE 50MM THICK WATER PROOFED SCREEDING
- USE CONMIX C500 TILE ADHESIVE TO FIX ALL FLOOR AND WALL TILES

FINISHES:

- FLOOR TILES- 300MM X 300MM NON SKID CERAMIC FLOOR TILES WITH CONMIX C-800 TILE ADHESIVE
- ACRYLIC EMULSION PAINT ON WALLS (PAINT SYSTEM TO BE USED : SEALER, PREMIER, TOPCOAT)
- TOILET FLOORS- 300MM X 300MM NON SKID CERAMIC FLOOR TILES
- ALL INTERIOR CEILINGS TO BE FINISHED WITH CONMIX CONPUTTY (INTERIOR FINISH) WITH EMULSION PAINT AND ALL EXTERIOR CEILINGS TO BE FINISHED WITH CONMIX CONPUTTY (EXTERIOR FINISH) WITH EMULSION PAINT

KEY /LEGEND NOTES:

	BLOCK MASONRY WALL 3000MM HIGH
	150MM THK BLOCK MASONRY WALL 1000MM HIGH
	300MM WIDE STEEL GRATED GUTTER

- TOILET WALLS - 300MM X 600MM CERAMIC WALL TILES UP TO CEILING HEIGHT WITH CONMIX C-500 TILE ADHESIVE. USE BAL ENDURA SUPER GROUT OF APPROPRIATE COLOR FOR GROUTING BETWEEN TILES OF 2MM SPACING
- ADD CONMIX MEGA FLOW MP TO ALL EXTERNAL PLASTER AND FOR WET AREA PLASTER

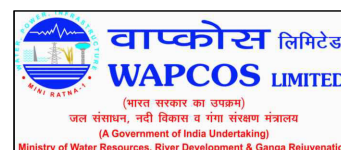

REVISION:

PRINCIPAL ARCHITECT: MOHAMED HAMEEN

ARCHITECT: AHMED AMEEL SHAKEEL

ENGINEER: ADAM SANEZ

PRINCIPAL ENGINEER: MOHAMED AHSAN

DRAWN BY: ULOOMA ASEED SAUD

PROJECT: SINGLE STOREY FISH MARKET

LOCATION: HDH. KULHUDUFUSHI

DRAWING TITLE: AS GIVEN

CLIENT: MINISTRY OF HOUSING AND INFRASTRUCTURE

SCALE: AS GIVEN

DIMENSION: MM

DATE: JAN 2018

A-03

DWG NO

PROJECT NO:

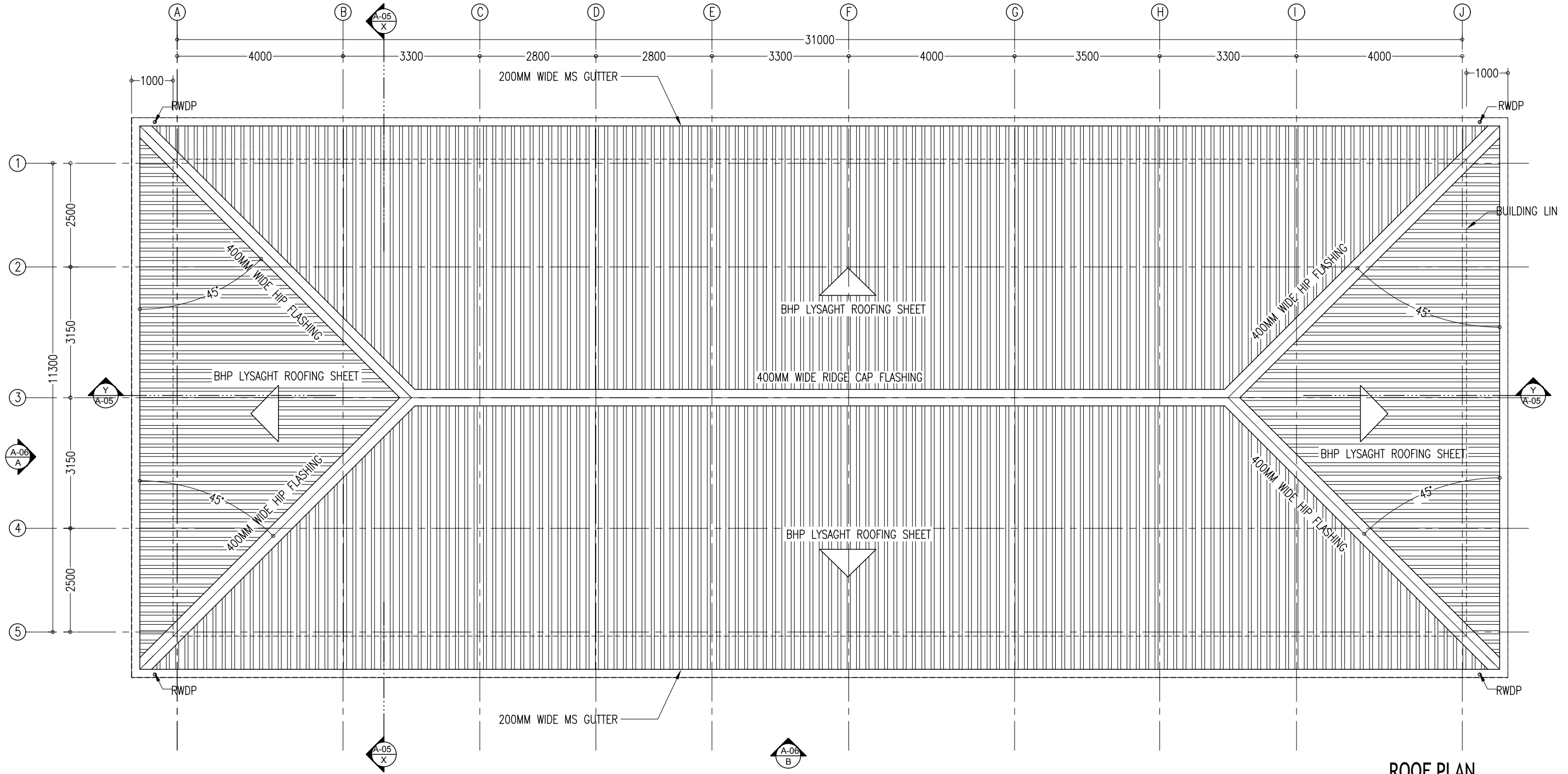

ROOF PLAN
SCALE 1:100

RWDP	Ø75MM RAINWATER DOWN PIPE
------	---------------------------

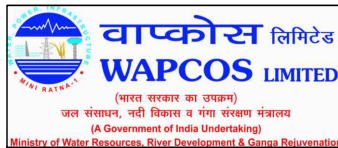

REVISION:

PRINCIPAL ARCHITECT: MOHAMED HAMEEN
ARCHITECT: AHMED AMEEL SHAKEEL
ENGINEER: ADAM SANE EZ
PRINCIPAL ENGINEER: MOHAMED AHSAN
DRAWN BY: ULOOMA ASEED SAUD

PROJECT:	SINGLE STOREY FISH MARKET	
LOCATION:	HDH. KULHUDUFUSHI	
DRAWING TITLE:	AS GIVEN	
CLIENT:	MINISTRY OF HOUSING AND INFRASTRUCTURE	
SCALE: AS GIVEN	DIMENSION: MM	DATE: JAN 2018

A-04

DWG NO
PROJECT NO:

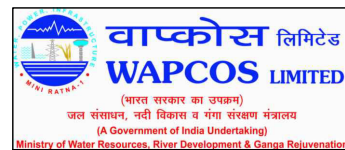
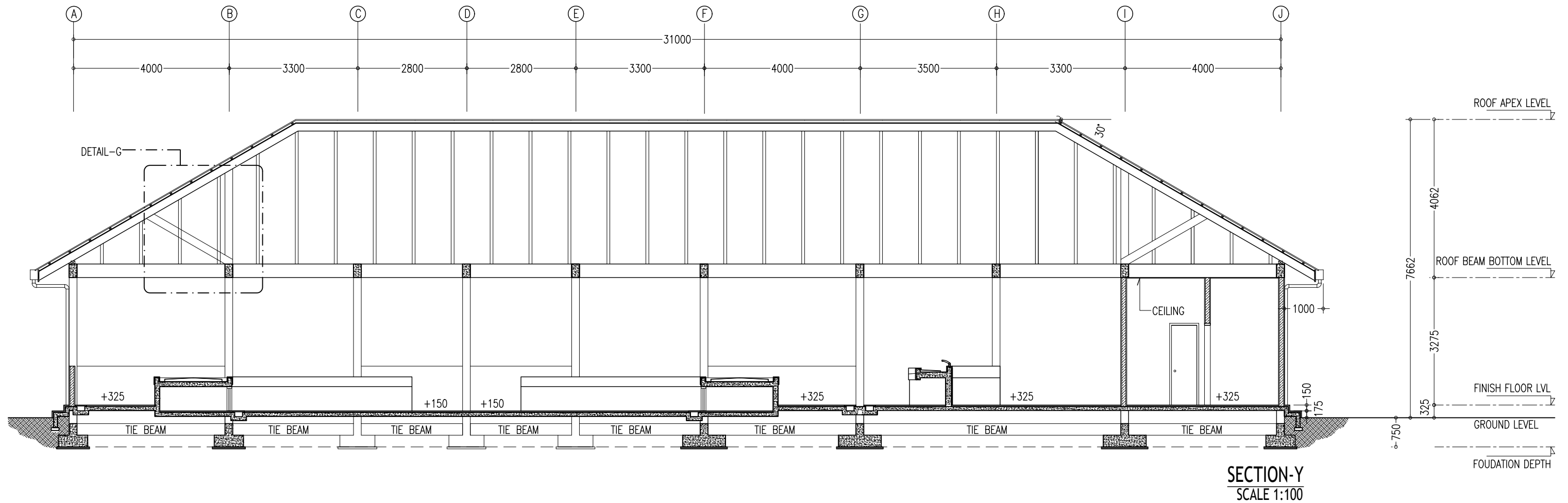
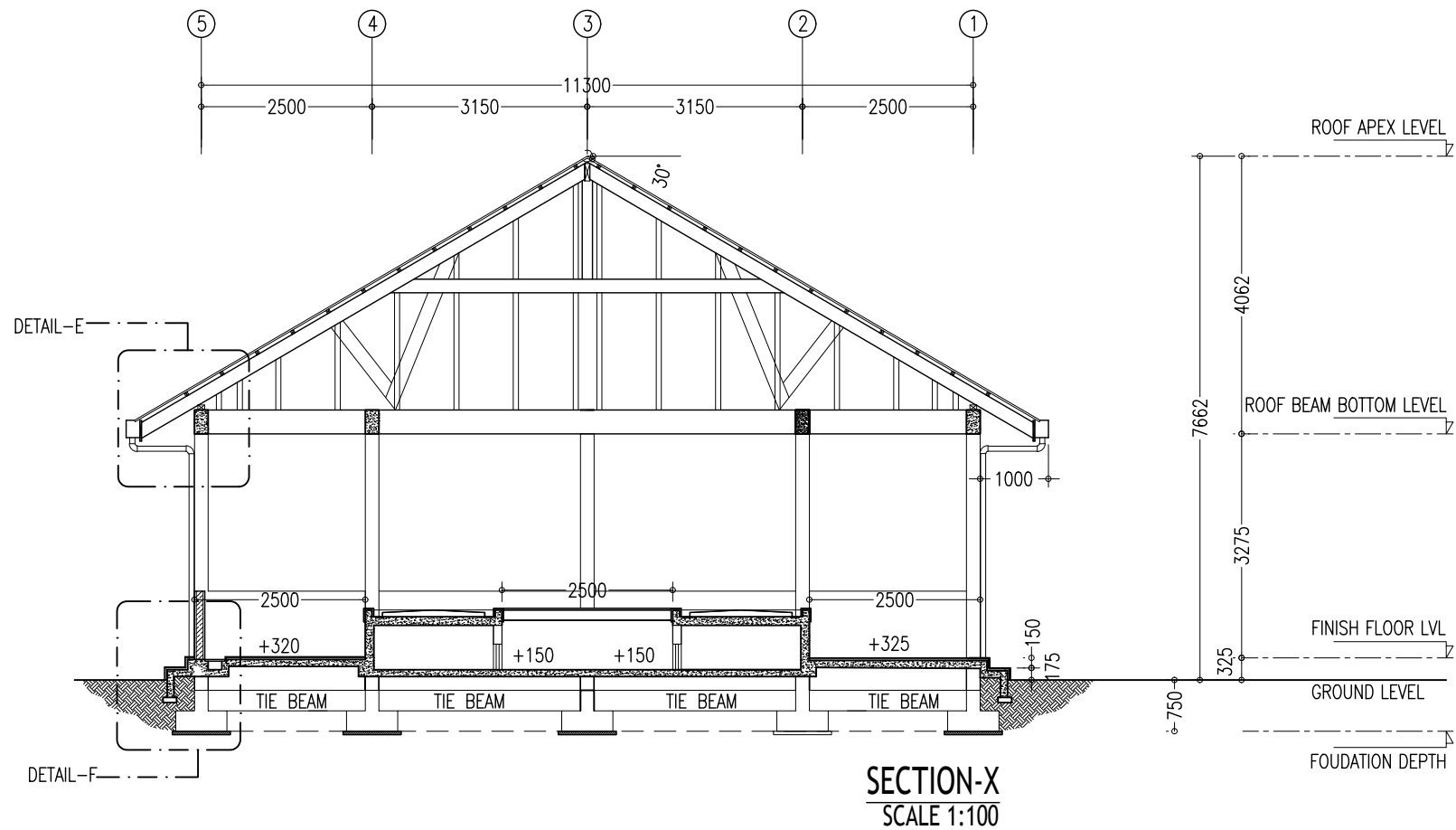

REVISION:	PRINCIPAL ARCHITECT: MOHAMED HAMEEN	PROJECT: SINGLE STOREY FISH MARKET	A-05 DWG NO PROJECT NO:
	ARCHITECT: AHMED AMEEL SHAKEEL	LOCATION: HDH. KULHUUFUSHI	
	ENGINEER: ADAM SANEZ	DRAWING TITLE: AS GIVEN	
	PRINCIPAL ENGINEER: MOHAMED AHSAN	CLIENT: MINISTRY OF HOUSING AND INFRASTRUCTURE	
	DRAWN BY: ULOOMA ASEED SAUD	SCALE: AS GIVEN DIMENSION: MM DATE: JAN 2018	

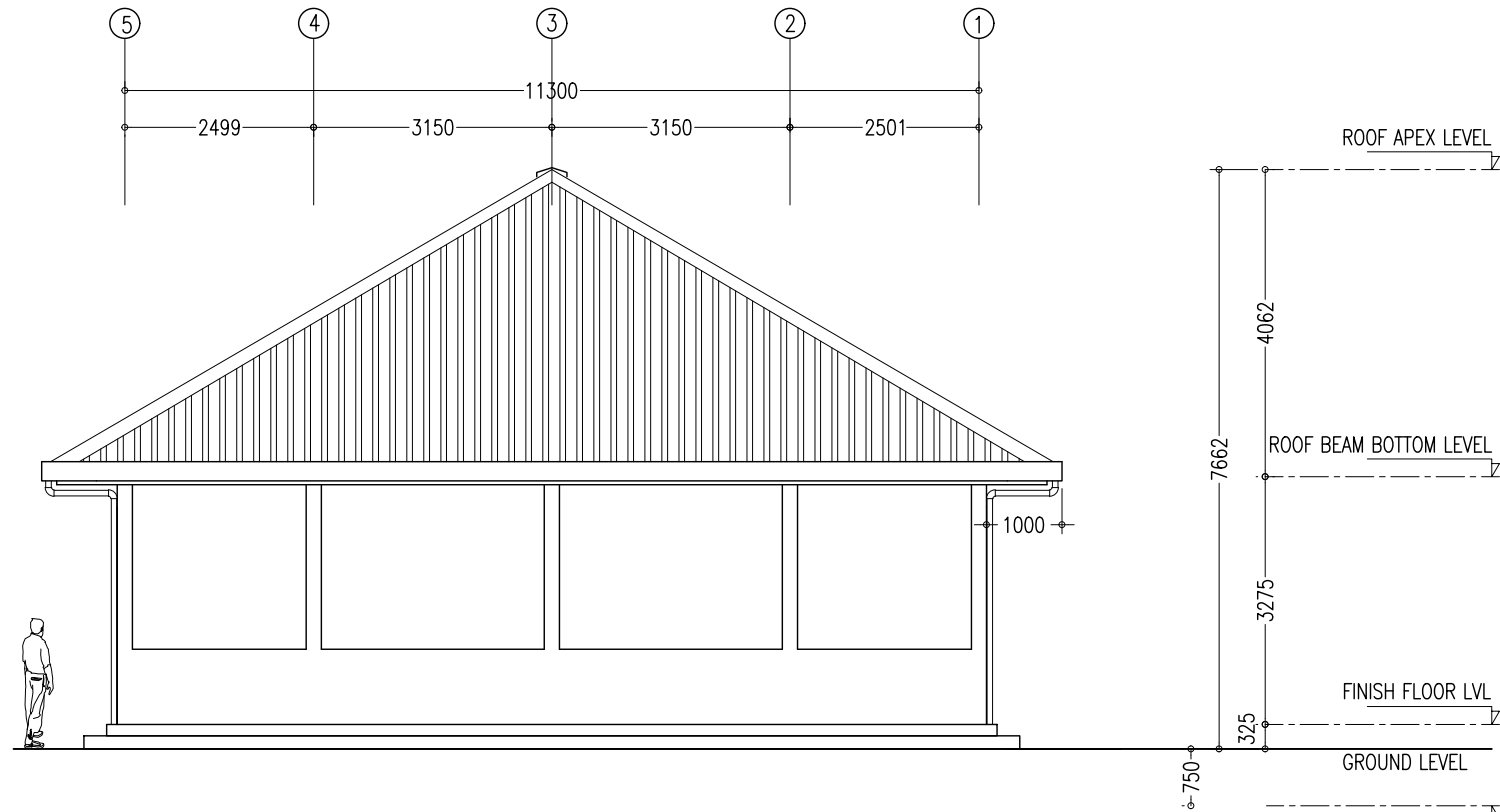

ELEVATION - A
SCALE 1:100

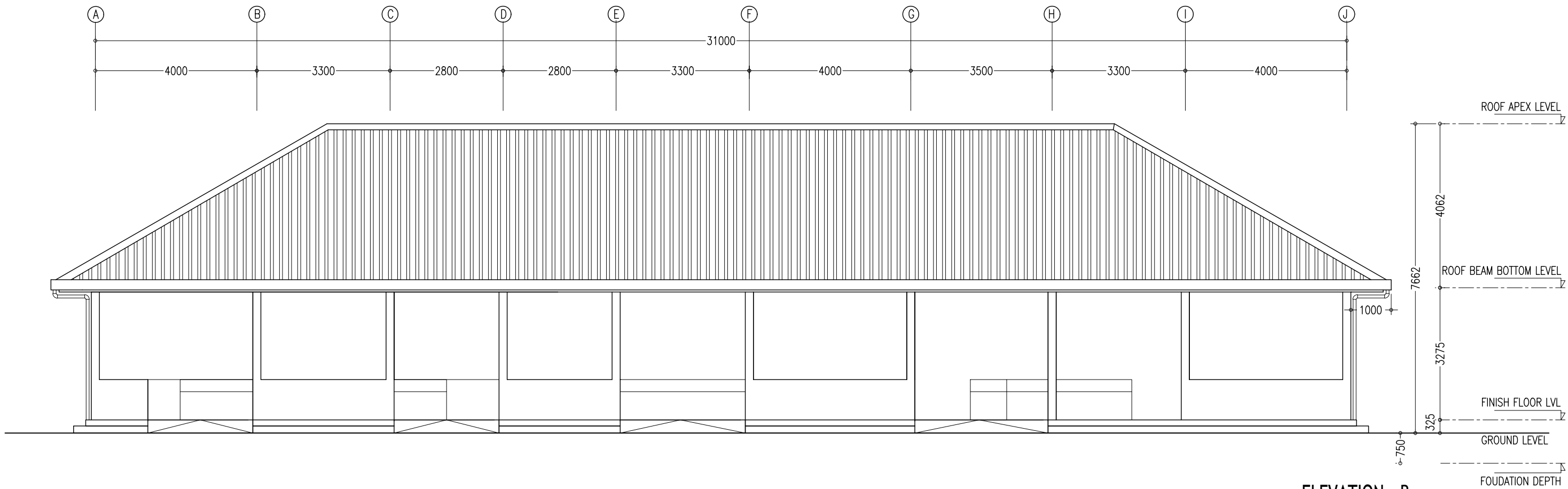

ELEVATION - B
SCALE 1:100

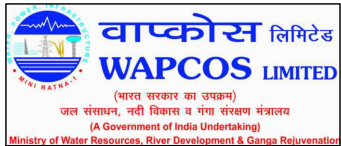

REVISION:	PRINCIPAL ARCHITECT: MOHAMED HAMEEN	PROJECT: SINGLE STOREY FISH MARKET	A-06
	ARCHITECT: AHMED AMEEL SHAKEEL	LOCATION: HDH. KULHUDUFUSHI	
	ENGINEER: ADAM SANEZ	DRAWING TITLE: AS GIVEN	
	PRINCIPAL ENGINEER: MOHAMED AHSAN	CLIENT: MINISTRY OF HOUSING AND INFRASTRUCTURE	
	DRAWN BY: ULOOMA ASEED SAUD	SCALE: AS GIVEN DIMENSION: MM DATE: JAN 2018	
		DWG NO	PROJECT NO:

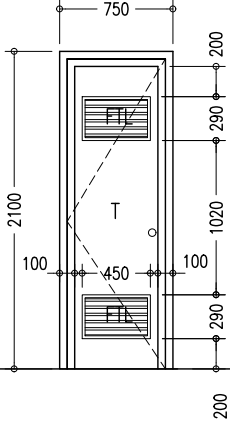
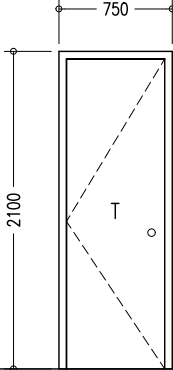
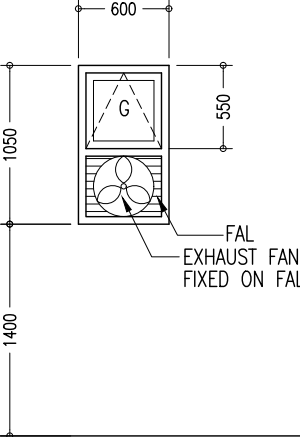
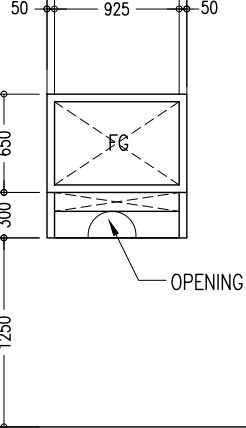
ELEVATIONS :				
	200			
DR / WD NO.	D1	D2	V1	W1
DESCRIPTION :	40MM THICK OPENABLE SOLID TIMBER DOOR PANEL	40MM THICK OPENABLE SOLID TIMBER DOOR PANEL	ALUMINIUM FRAMED OPENABLE VENTILATOR	ALUMINUM FRAMED FIXED WINDOW PANEL
FRAME :	120MM TIMBER FRAME	120MM TIMBER FRAME	80 MICRON WHITE POWDER COATED ALUMINIUM FRAME	80 MICRON WHITE POWDER COATED ALUMINIUM FRAME
HARDWARE :	DOOR CLOSER CYLINDRICAL LOCK BUTT HINGE STOPPER HOLDER	DOOR CLOSER CYLINDRICAL LOCK BUTT HINGE STOPPER HOLDER	01 NO. OPENABLE VENTILATOR PANEL 01 NO. EXHAUST 02 NOS. HINGES 02 NOS. LOCK	
GLAZING :	-	-	5MM THICK BLUE TINTED GLASS	5MM THICK BLUE TINTED GLASS

GENERAL NOTES:

SHOP DRAWINGS FOR ALL DOORS AND WINDOWS SHALL BE PROVIDED SHOWING LOCATION AND TYPE OF IRONMONGERIES

ALL DIMENSIONS TO BE CHECKED ON SITE PRIOR TO FABRICATION

ALL TIMBER FOR WOODEN DOORS SHALL BE TREATED FOR THE USE IN INDOORS.

FTL: FIXED TIMBER LOUVERS
FAL: FIXED ALUMINUM LOUVERS

DOOR / WINDOW SCHEDULE

SCALE 1:50

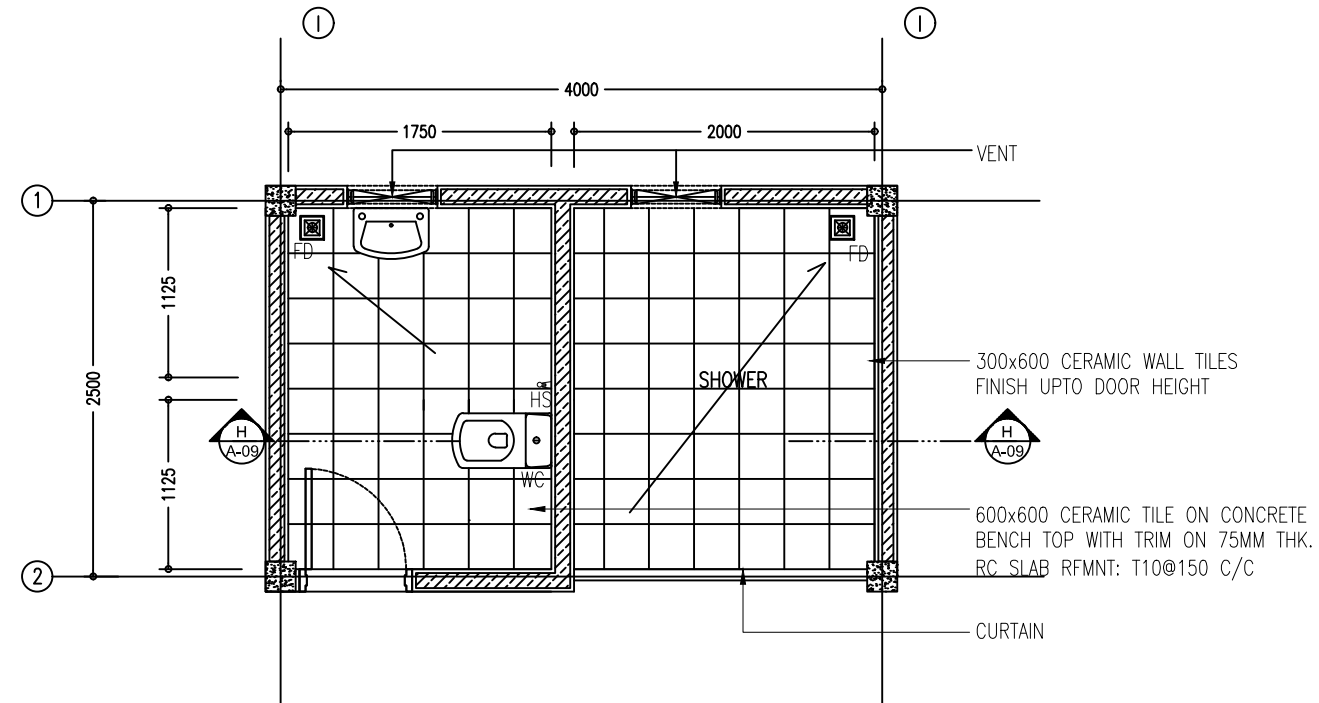

LEGEND
 FD : FLOOR DRAIN
 HS : HAND SHOWER
 LAV : LAVATORY / SINK

DETAIL A- TOILET
 SCALE 1:50

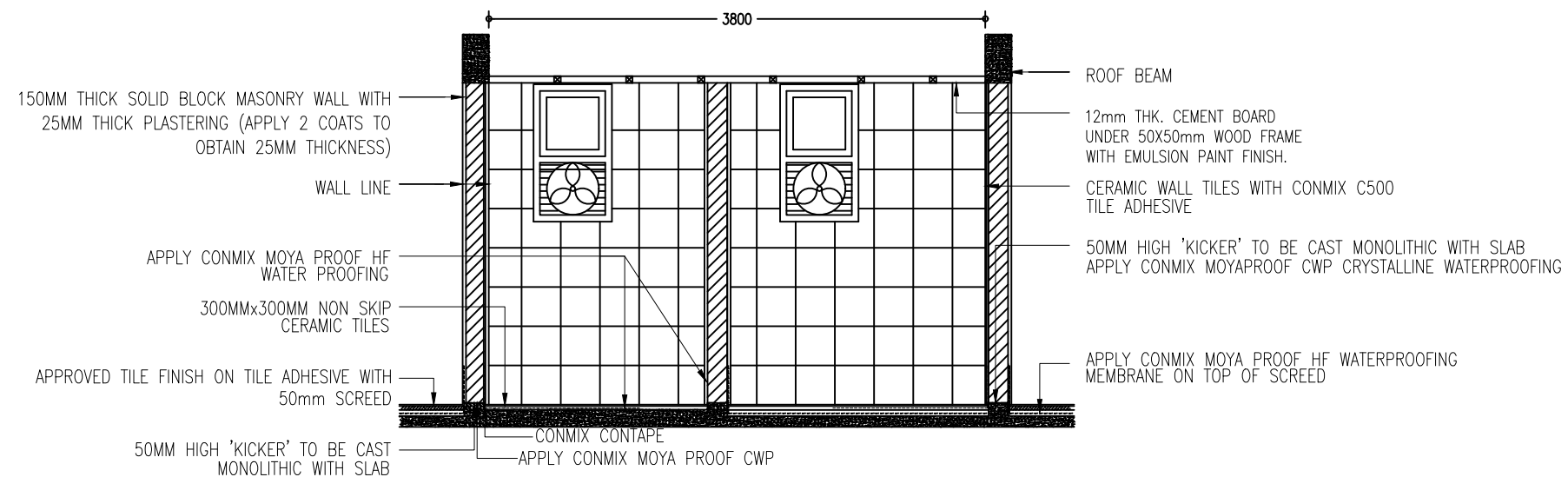

DETAIL H- TOILET SECTION
 SCALE 1:50

NOTE :
 - APPLY 2 COATS OF MOYA PROOF WS2 ON TOILET FLOORS &
 1 COAT OF WS2 ON TOILET WALLS

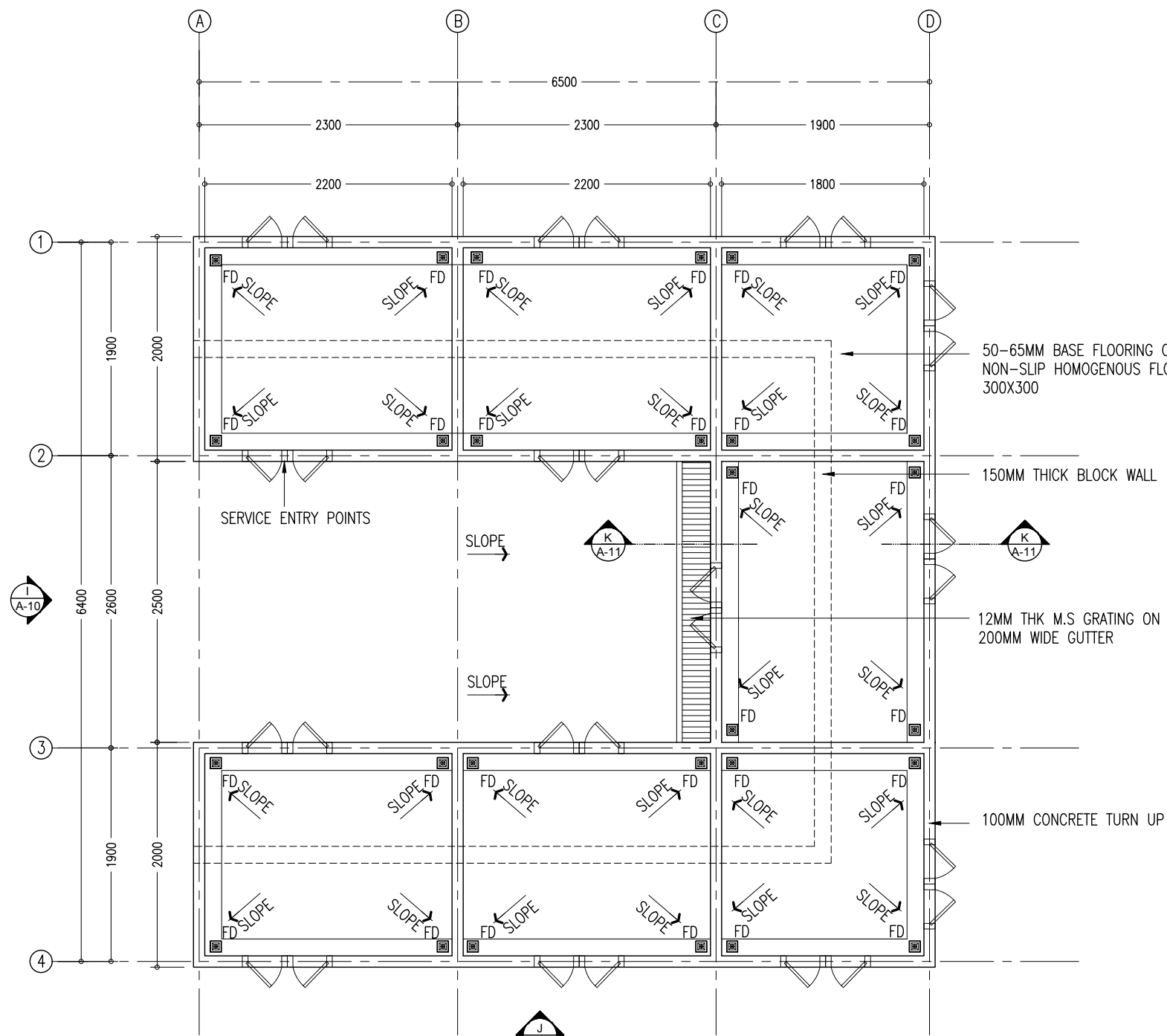

DETAIL B- FISH DISPLAY PLATFORM
SCALE 1:50

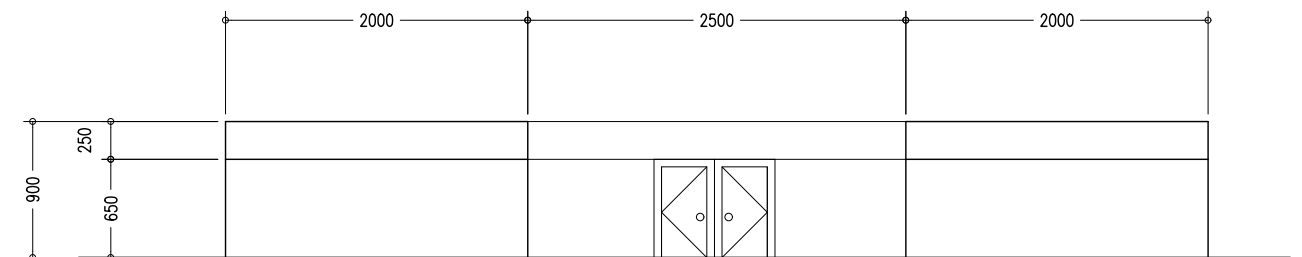

DETAIL I- FISH DISPLAY PLATFORM ELEVATION
SCALE 1:50

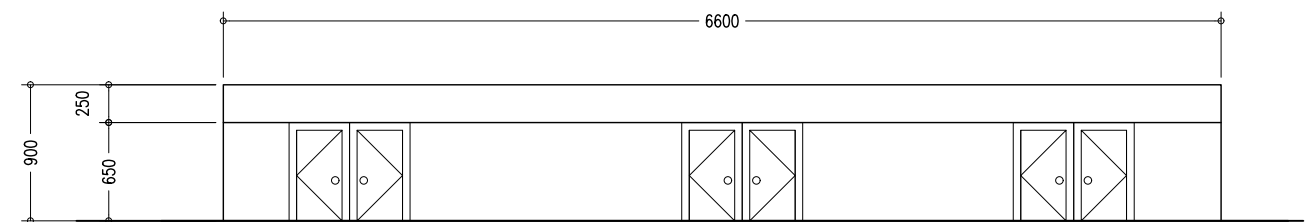

DETAIL J- FISH DISPLAY PLATFORM ELEVATION
SCALE 1:50

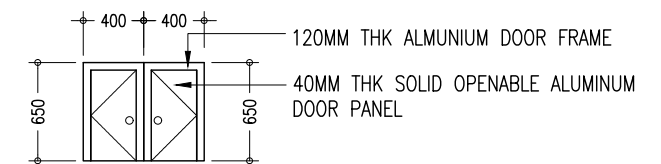

SERVICE ENTRY POINT DOOR DETAIL
SCALE 1:50

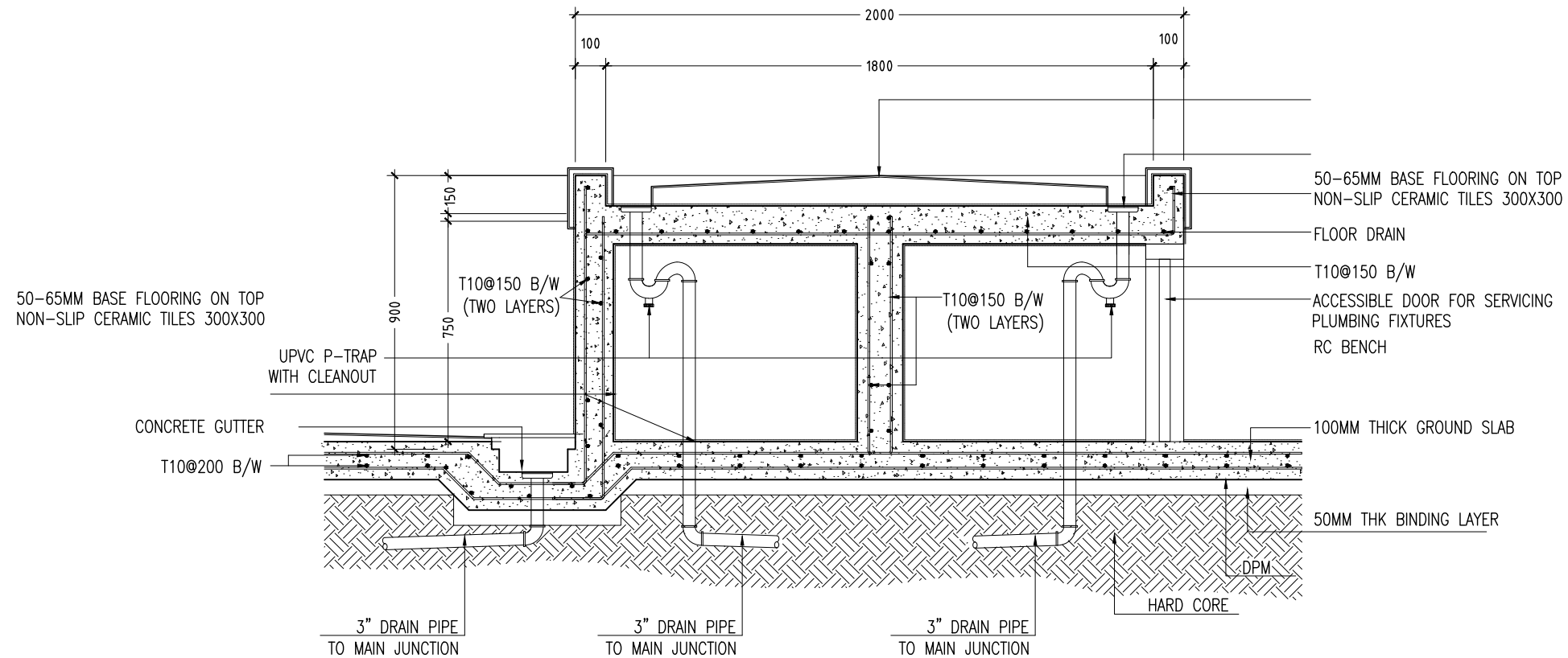

DETAIL K- FISH DISPLAY PLATFORM SECTION
SCALE 1:20