

CONSTRUCTION OF TH.MADIFUSHI ISLAND WASTE MANAGEMENT CENTRE



PREPARED BY:
MALDIVES CLEAN ENVIRONMENT PROJECT
MINISTRY OF ENVIRONMENT

NOVEMBER 2020

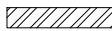

NOTE:

 2500mm HEIGHT WALL

 1500mm HEIGHT WALL

 OFFICE / HAZARDOUS WASTE BUILDING WALLS

 2500mm HEIGHT MASONRY WALL + CLADDING ON TOP

 BOUNDARY WALLS

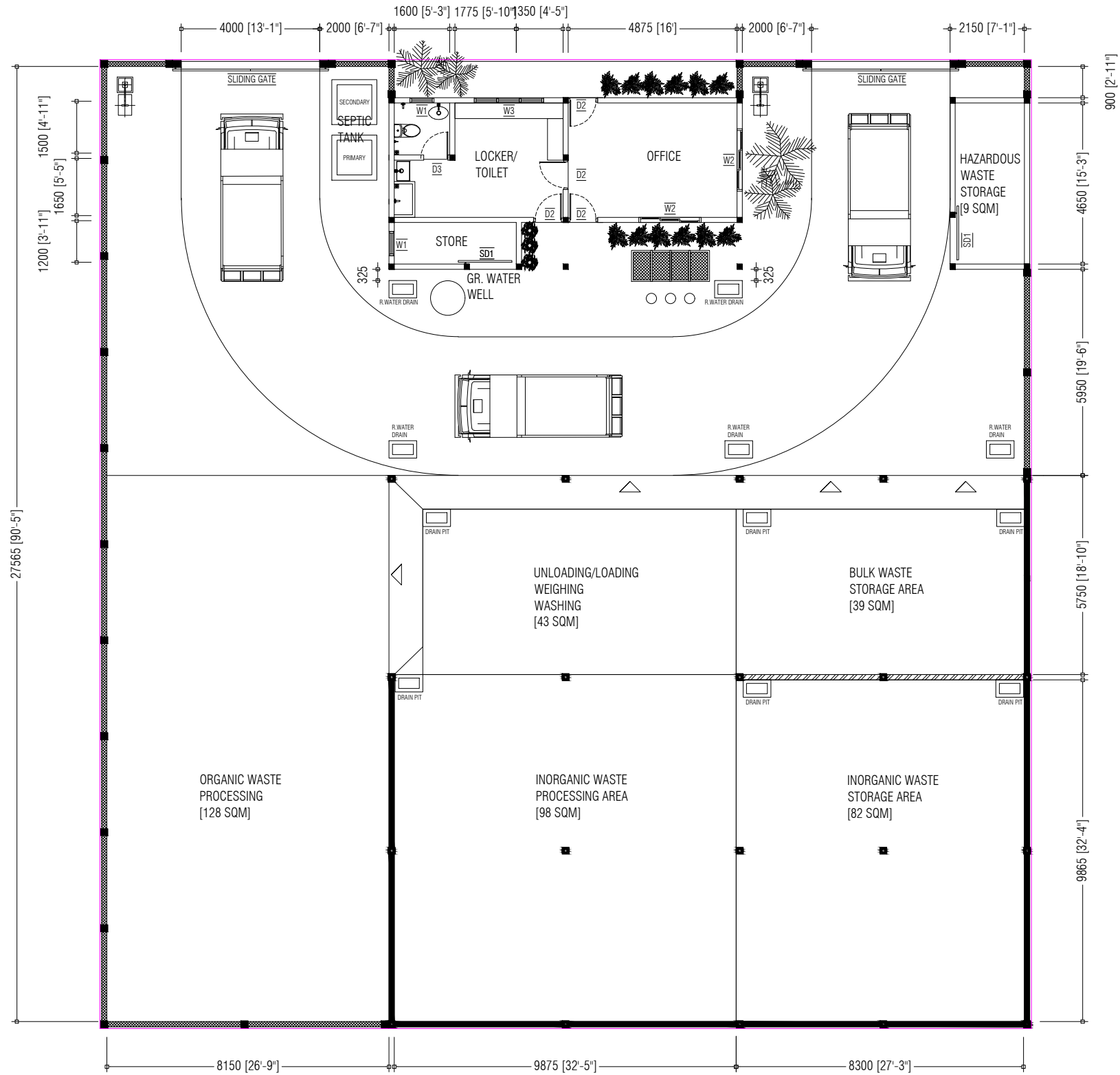

PREPARED BY	PROJECT	DESIGN BY	AMENDMENTS
	CONSTRUCTION OF ISLAND WASTE MANAGEMENT CENTRE TH.MADIFUSHI	AFRAZ	
	TITLE	STRUCTURE BY	
	FLOOR PLAN	AFRAZ	
	CLIENT DEPARTMENT	DRAWN BY	
	WMPC DEPARTMENT	AFRAZ	
	PAPER SIZE A3	SCALE 1:150	
 <div>MCEP MINISTRY OF ENVIRONMENT GREEN BUILDING, HANDHUVAREE HIGUN, MAAFANNU, MALE' (20392), REPUBLIC OF MALDIVES. TEL: +960-3018431, +960-3018300, FAX: +960-328301</div>	PAGE NO. 02	DWG NO. MADI-A1-02	
		DATE 19.10.2020	

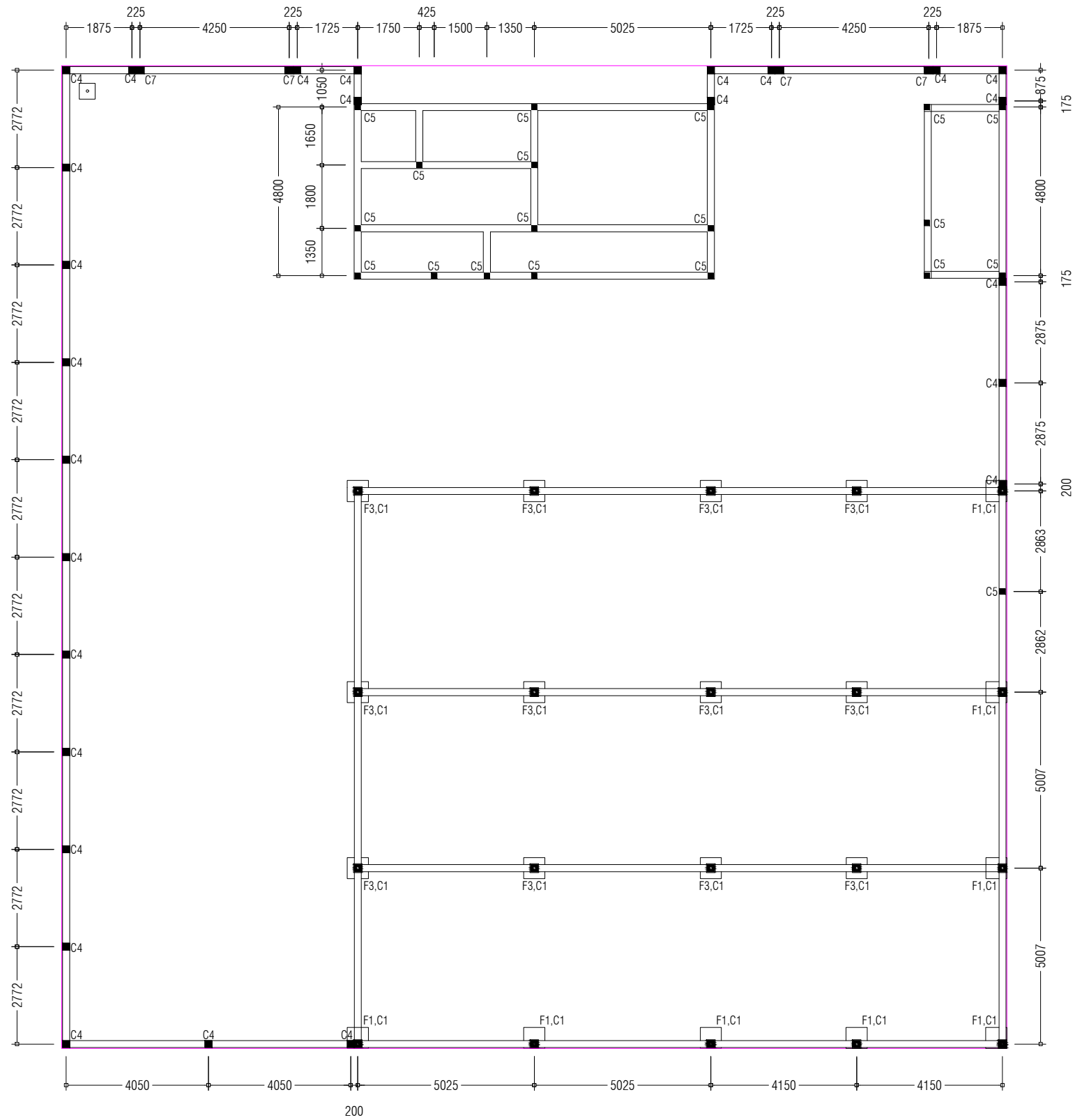

NOTE:

- TIE BEAMS [200X200mm]
- LAMP POST FOOTING [450X450mm]

<div><div><div>MCEP</div><div>MINISTRY OF ENVIRONMENT</div><div>GREEN BUILDING, HANDHUVAREE HIGUN, MAAFANNU, MALE' (20392), REPUBLIC OF MALDIVES. TEL: +960-3018431, +960-3018300, FAX: +960-328301</div></div></div>	PREPARED BY	PROJECT	DESIGN BY	AMENDMENTS
		CONSTRUCTION OF ISLAND WASTE MANAGEMENT CENTRE TH.MADIFUSHI	AFRAZ	
		TITLE	STRUCTURE BY	
		FOUNDATION PLAN	AFRAZ	
		CLIENT DEPARTMENT	DRAWN BY	
		WMPC DEPARTMENT	AFRAZ	
		PAPER SIZE A3	SCALE 1:150	
	PAGE NO. 03	DWG NO. MADI-A1-03	DATE 19.10.2020	

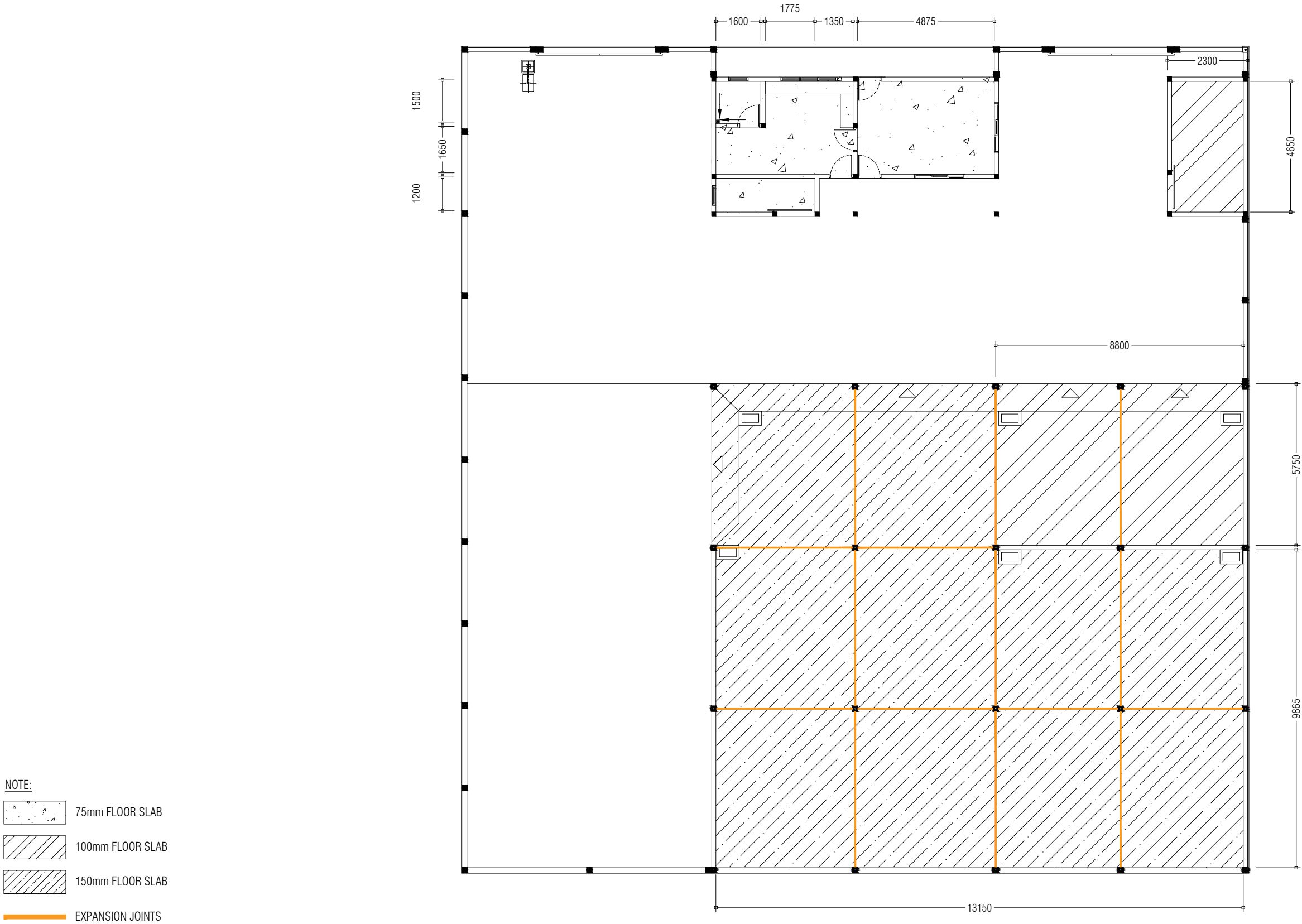

PREPARED BY	PROJECT	DESIGN BY	AMENDMENTS
	CONSTRUCTION OF ISLAND WASTE MANAGEMENT CENTRE TH.MADIFUSHI	AFRAZ	SLAB THICKNESS REVISED
			EXPANSION JOINTS ADDED
 <div>MCEP MINISTRY OF ENVIRONMENT GREEN BUILDING, HANDHUVAREE HIGUN, MAAFANNU, MALE' (20392), REPUBLIC OF MALDIVES. TEL: +960-3018431, +960-3018300, FAX: +960-328301</div>	TITLE	STRUCTURE BY	
	FLOOR SLAB PLAN	AFRAZ	
	CLIENT DEPARTMENT	DRAWN BY	
	WMPC DEPARTMENT	AFRAZ	
	PAPER SIZE	SCALE	
	A3	NTS	
	PAGE NO.	DWG NO.	
	04	MADI-A1-04(R)	
		DATE	
		23.11.2020	

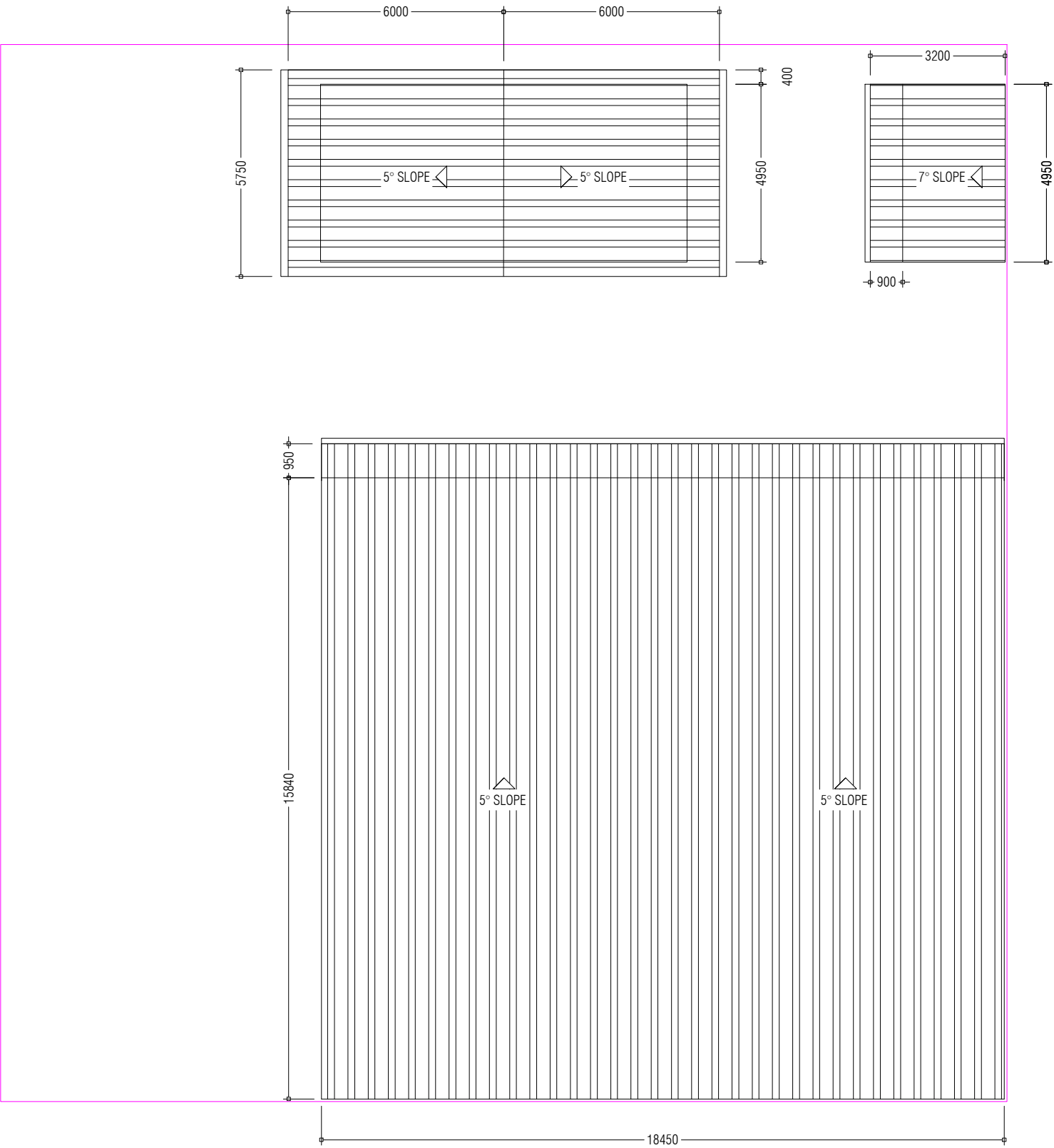

 **MCEP**
MINISTRY OF ENVIRONMENT
GREEN BUILDING, HANDHUVAREE HIGUN,
MAAFANNU, MALE' (20392), REPUBLIC OF MALDIVES,
TEL: +960-3018431, +960-3018300, FAX: +960-328301

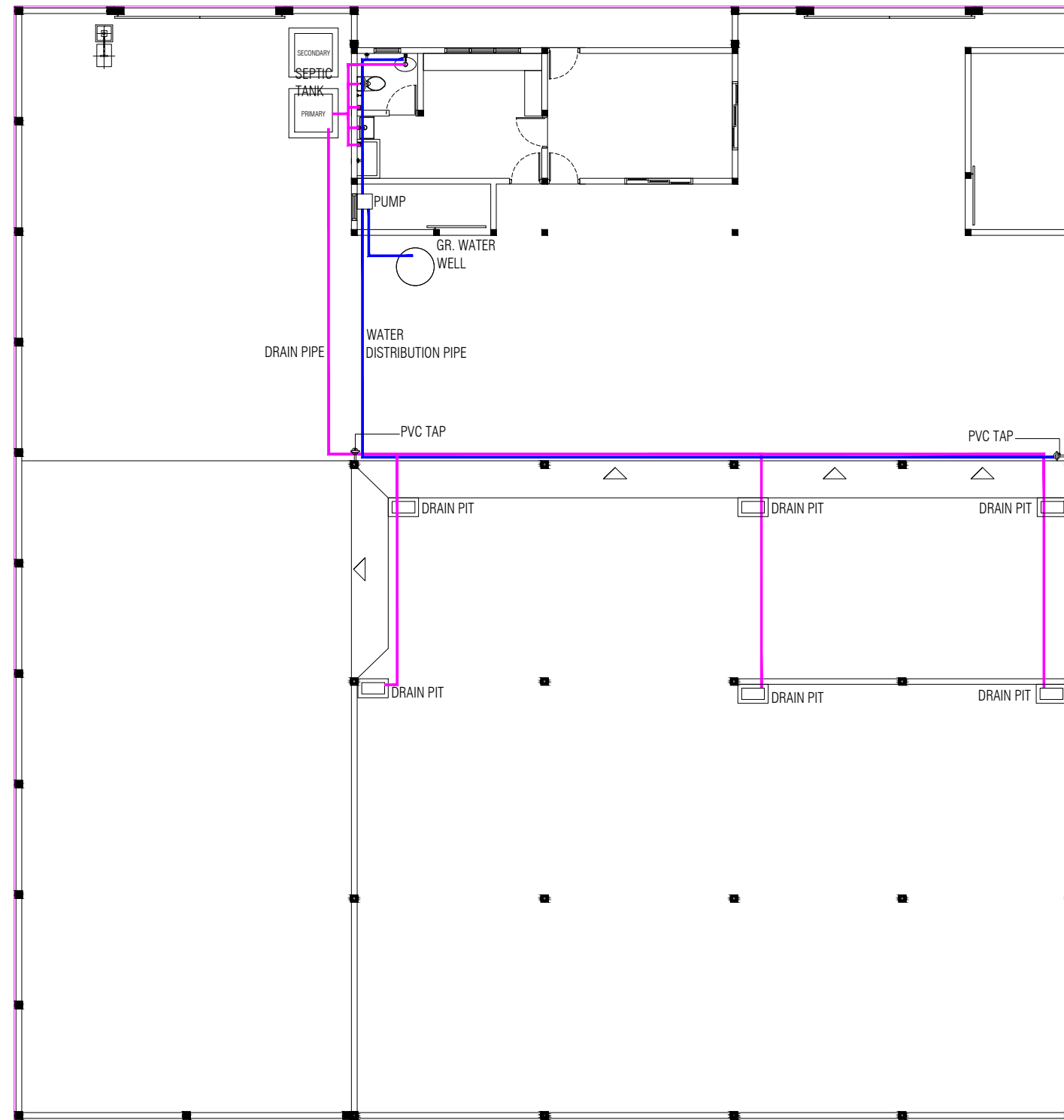

PREPARED BY	PROJECT	DESIGN BY	AMENDMENTS
 <p>MCEP MINISTRY OF ENVIRONMENT</p> <p>GREEN BUILDING, HANDHUVAREE HIGUN, MAAFANNU, MALE' (20392), REPUBLIC OF MALDIVES. TEL: + 960-3018431, + 960-3018300, FAX: + 960-328301</p>	CONSTRUCTION OF ISLAND WASTE MANAGEMENT CENTRE TH.MADIFUSHI	AFAZ	
	TITLE	STRUCTURE BY	
	PLUMBING PLAN	AFAZ	
	CLIENT DEPARTMENT	DRAWN BY	
	WMPC DEPARTMENT	AFAZ	
	PAPER SIZE A3	SCALE NTS	
	PAGE NO. 07	DWG NO. MADI-A1-07	
		DATE 19.10.2020	

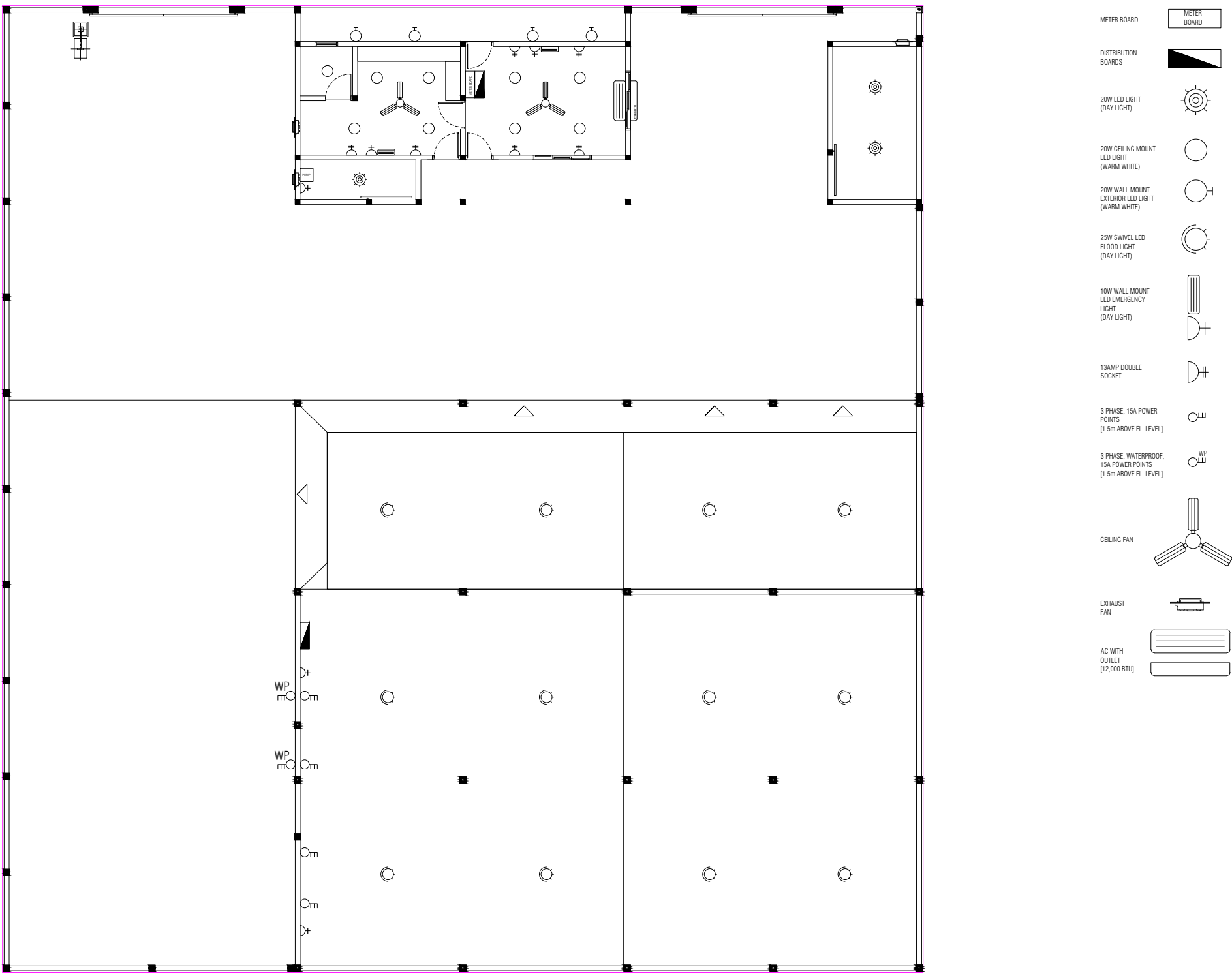

<div>PREPARED BY</div> <div><div>MCEP MINISTRY OF ENVIRONMENT GREEN BUILDING, HANDHUVAREE HIGUN, MAAFANNU, MALE' (20392), REPUBLIC OF MALDIVES. TEL: +960-3018431, +960-3018300, FAX: +960-328301</div></div>	PROJECT	DESIGN BY	AMENDMENTS
	CONSTRUCTION OF ISLAND WASTE MANAGEMENT CENTRE TH.THIMARAFUSHI	AFRAZ	
	TITLE	STRUCTURE BY	
	ELECTRICAL PLAN	AFRAZ	
	CLIENT DEPARTMENT	DRAWN BY	
	WMPC DEPARTMENT	AFRAZ	
	PAPER SIZE A3	SCALE 1:150	
	PAGE NO. 08	DWG NO. MADI-A1-08	
		DATE 03.10.2020	

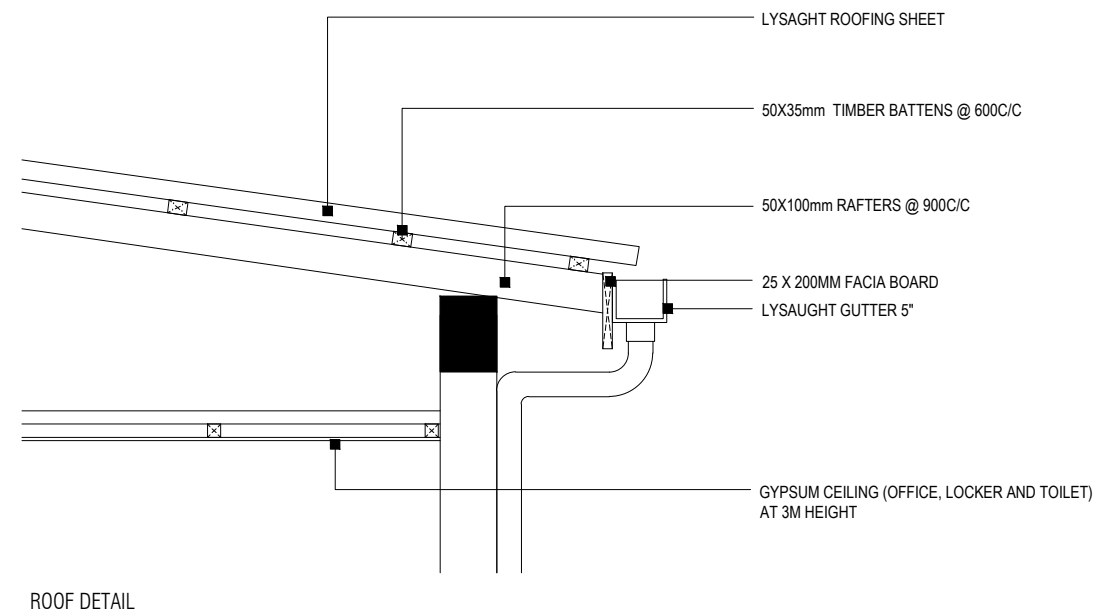
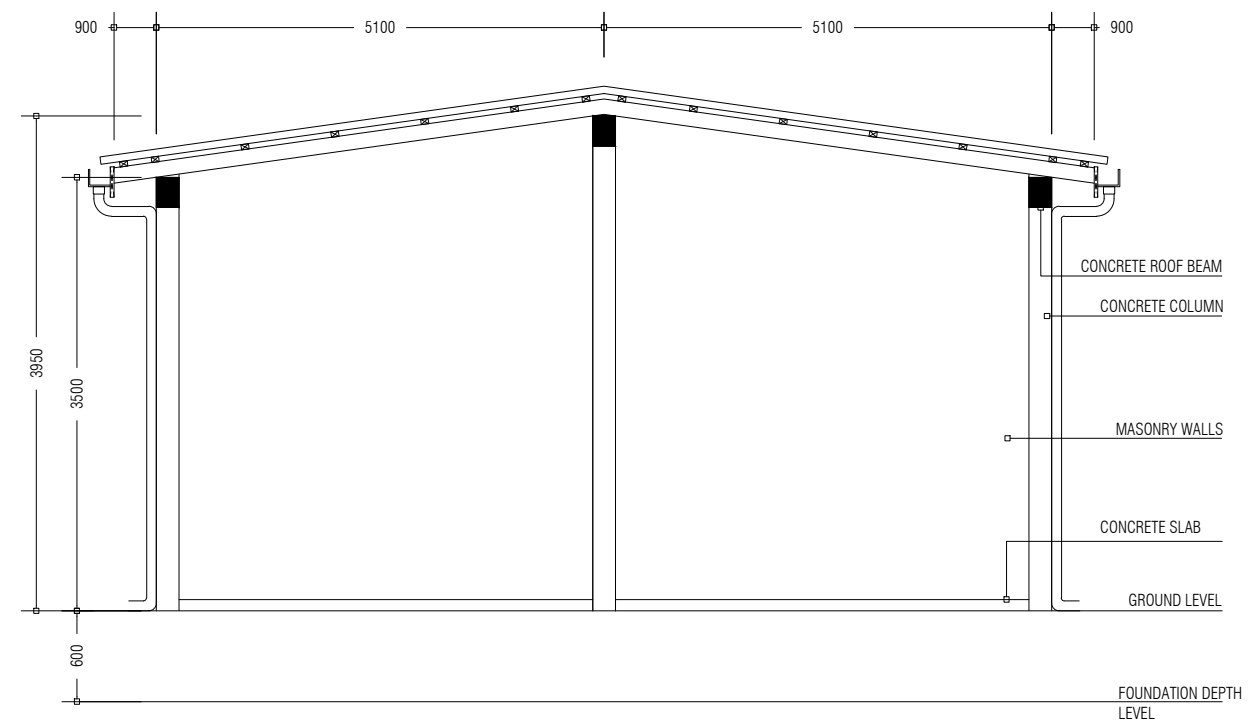
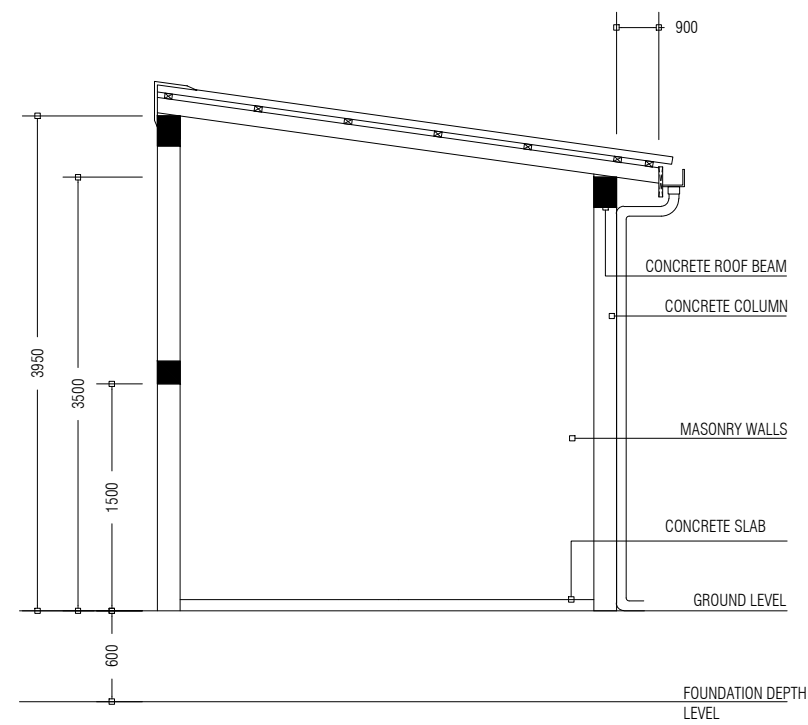

<div><p>MCEP MINISTRY OF ENVIRONMENT</p></div> <div>GREEN BUILDING, HANDHUVAREE HIGUN, MAAFANNU, MALE' (20392), REPUBLIC OF MALDIVES, TEL: +960-3018431, +960-3018300, FAX: +960-328301</div>	PROJECT		DESIGN BY	AMENDMENTS	
	CONSTRUCTION OF ISLAND WASTE MANAGEMENT CENTRE TH.MADIFUSHI		AFRAZ		
	TITLE		STRUCTURE BY		
	ELEVATIONS AND SECTIONS		AFRAZ		
	CLIENT DEPARTMENT		DRAWN BY		
	WMPC DEPARTMENT		AFRAZ		
	PAPER SIZE	A3	SCALE		NTS
	PAGE NO.	09	DWG NO.		MADI-A2-09
			DATE		19.10.2020



PREPARED BY	PROJECT	DESIGN BY	
 <p>MCEP MINISTRY OF ENVIRONMENT GREEN BUILDING, HANDHUVAREE HIGUN, MAAFANNU, MALE' (20392), REPUBLIC OF MALDIVES, TEL: +960-3018431, +960-3018300, FAX: +960-328301</p>	CONSTRUCTION OF ISLAND WASTE MANAGEMENT CENTRE TH.MADIFUSHI	AFRAZ	
	TITLE	STRUCTURE BY	
	ELEVATIONS AND SECTIONS	AFRAZ	
	CLIENT DEPARTMENT	DRAWN BY	
	WMPC DEPARTMENT	AFRAZ	
	PAPER SIZE A3	SCALE NTS	
	PAGE NO. 10	DWG NO. MADI-A2-10	
		DATE 19.10.2020	
			AMENDMENTS

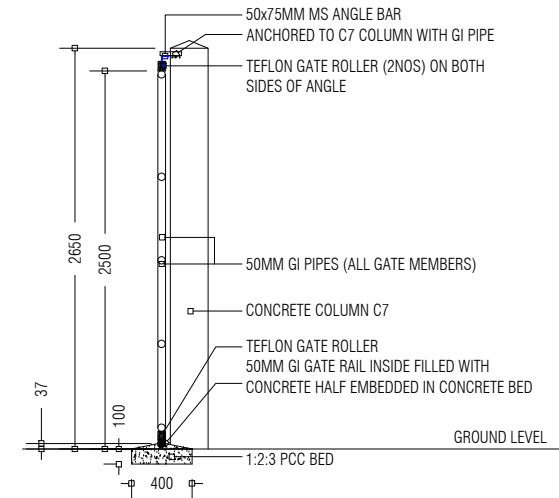
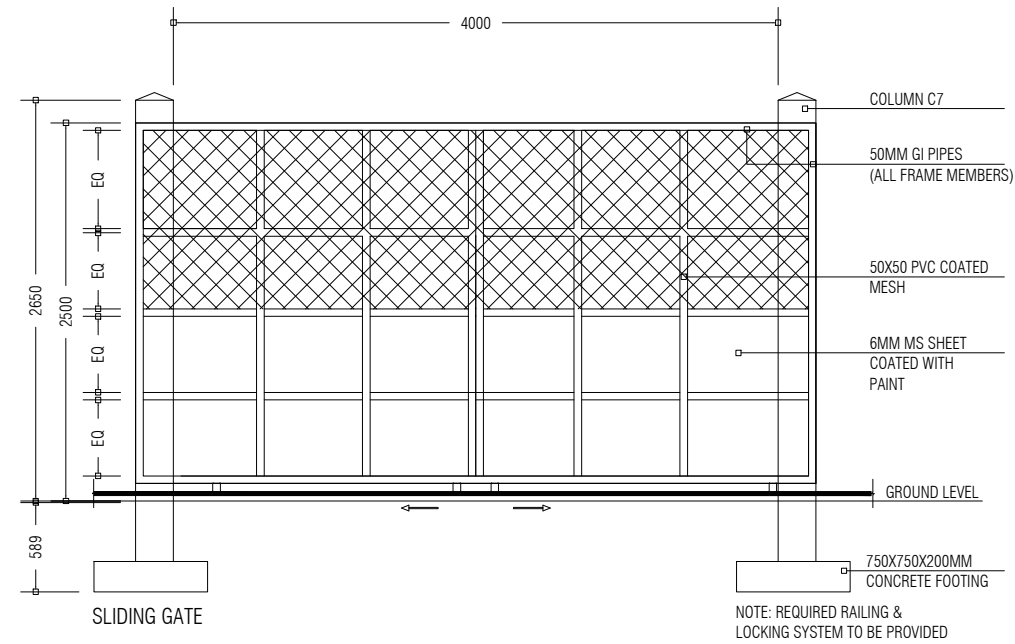

NOTE:
ALL WELDS FOR THE
GI MEMBERS ARE
5mm FILLET WELDS

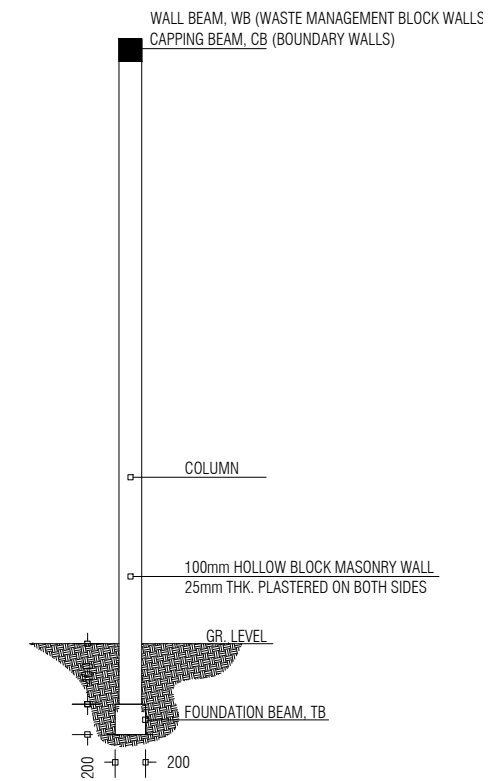
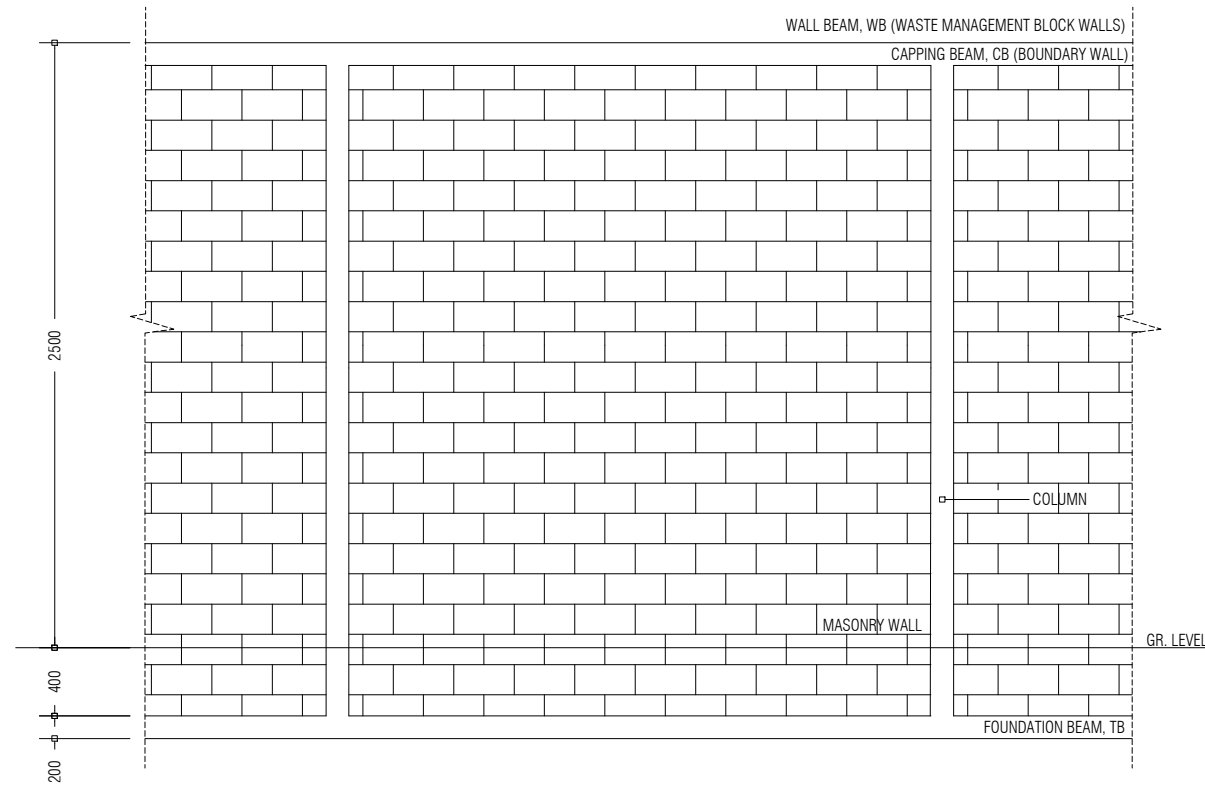

PREPARED BY	PROJECT	DESIGN BY	AMENDMENTS
 <p>MCEP MINISTRY OF ENVIRONMENT GREEN BUILDING, HANDHUVAREE HIGUN, MAAFANNU, MALE' (20392), REPUBLIC OF MALDIVES, TEL: +960-3018431, +960-3018300, FAX: +960-328301</p>	CONSTRUCTION OF ISLAND WASTE MANAGEMENT CENTRE TH.MADIFUSHI	AFRAZ	
	TITLE	STRUCTURE BY	
	ELEVATION AND SECTIONS: GATE DETAILS, WALL DETAILS	AFRAZ	
	CLIENT DEPARTMENT	DRAWN BY	
	WMPC DEPARTMENT	AFRAZ	
	PAPER SIZE A3	SCALE NTS	
	PAGE NO. 11	DWG NO. MADI-A2-11	
		DATE 19.10.2020	

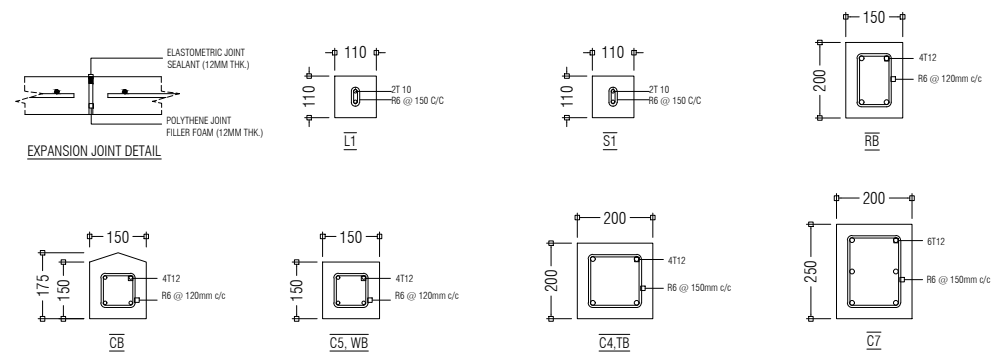
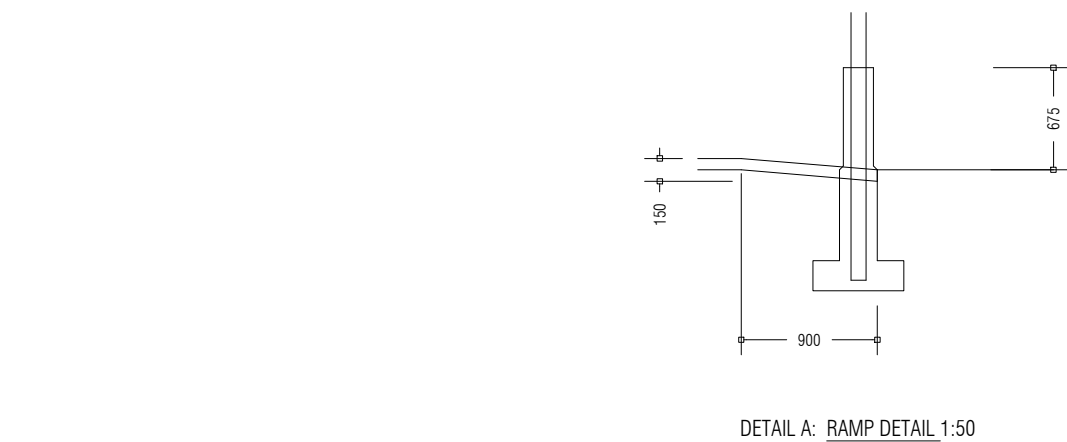
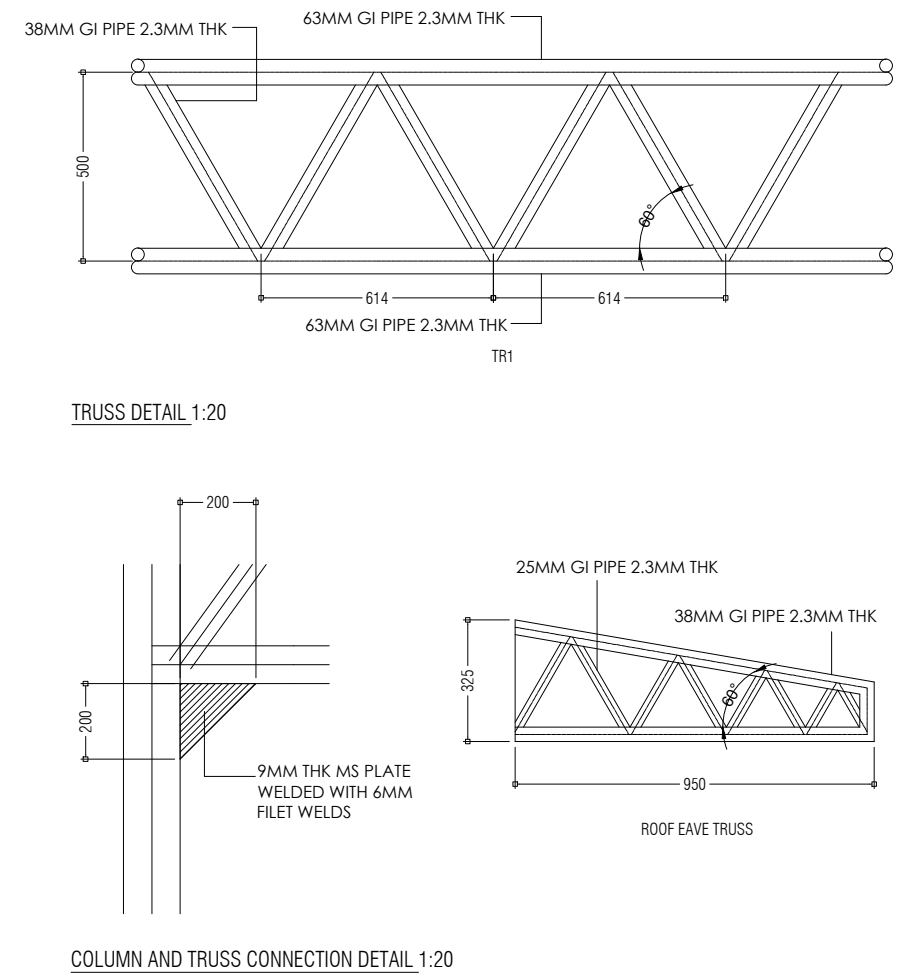
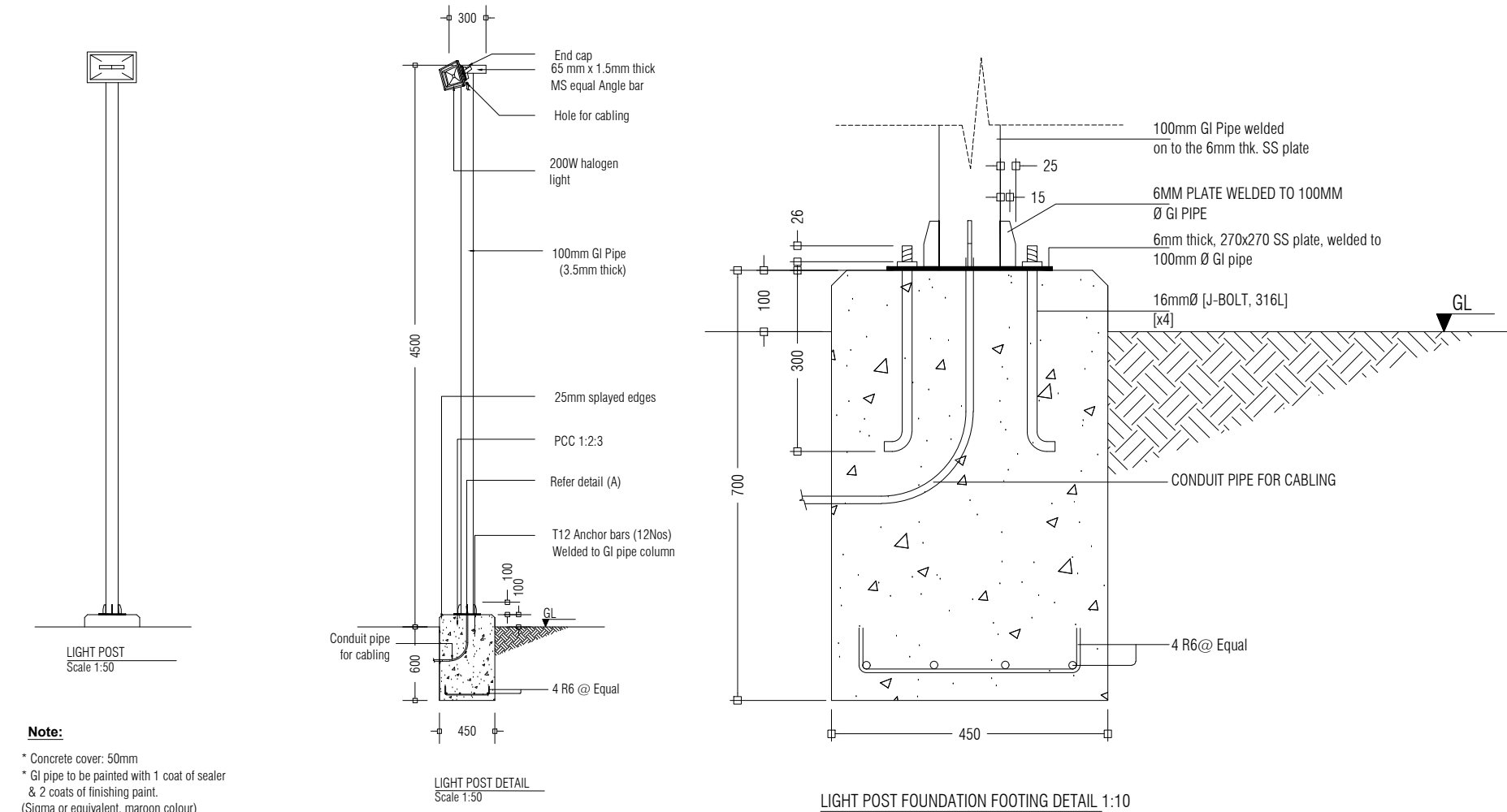

CONCRETE COVERS:
BEAMS AND COLUMNS: 30mm
75MM SLAB: 30mm
100MM SLAB: 40mm
150MM SLAB: 40mm

NOTE:
1. RB/WB TO BE CAST ON TOP OF MASONRY WALLS
2. MASONRY WALLS TO BE PLACED ON TB

PREPARED BY	PROJECT	DESIGN BY	AMENDMENTS
 MCEP MINISTRY OF ENVIRONMENT GREEN BUILDING, HANDHUVAREE HIGUN, MAAFANNU, MALE' (20392), REPUBLIC OF MALDIVES, TEL: +960-3018431, +960-3018300, FAX: +960-328301	CONSTRUCTION OF ISLAND WASTE MANAGEMENT CENTRE TH.MADIFUSHI	AFRAZ	EXPANSION JOINT DETAILS ADDED
	TITLE	STRUCTURE BY	ROOF EAVE TRUSS DETAILS ADDED
	STRUCTURAL DETAILS	AFRAZ	
	CLIENT DEPARTMENT	DRAWN BY	
	WMPC DEPARTMENT	AFRAZ	
	PAPER SIZE A3	SCALE 1:50, 1:20, 1:10	
	PAGE NO. 13	DWG NO. MADI-D1-13(R)	
		DATE 23.11.2020	

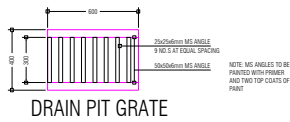

DRAIN PIT GRATE

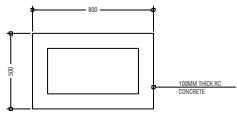

DRAIN PIT: TOP VIEW

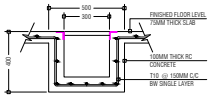

DRAIN PIT: SECTION VIEW

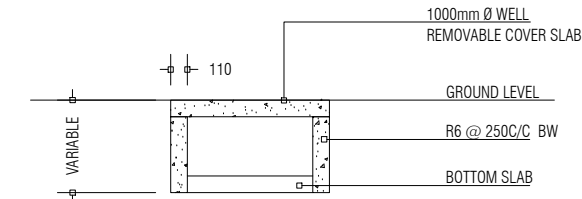

GROUND WATER WELL

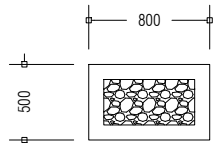

RAINWATER DRAIN PIT: TOP VIEW

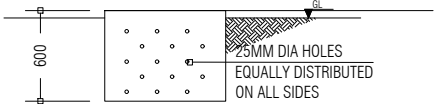

RAINWATER DRAIN PIT: SIDE VIEW

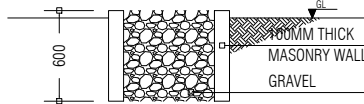

RAINWATER DRAIN PIT: SECTION VIEW

PREPARED BY	PROJECT	DESIGN BY	AMENDMENTS
<div><div><div>MCEP</div><div>MINISTRY OF ENVIRONMENT</div><div>GREEN BUILDING, HANDHUVAREE HIGUN, MAAFANNU, MALE' (20392), REPUBLIC OF MALDIVES, TEL: +960-3018431, +960-3018300, FAX: +960-328301</div></div></div>	CONSTRUCTION OF ISLAND WASTE MANAGEMENT CENTRE TH.MADIFUSHI	AFRAZ	
	TITLE	STRUCTURE BY	
	GROUND WATER WELL, RAINWATER DRAIN PIT AND WASTE MANAGEMENT BUILDING DRAIN PIT DETAILS	AFRAZ	
	CLIENT DEPARTMENT	DRAWN BY	
	WMPC DEPARTMENT	AFRAZ	
	PAPER SIZE A3	SCALE 1:50	
	PAGE NO. 14	DWG NO. MADI-D1-14	
		DATE 19.10.2020	

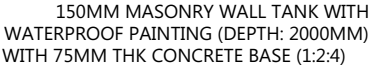

MCEP
MINISTRY OF ENVIRONMENT
 GREEN BUILDING, HANDHUVAREE HIGUN,
 MAAFANNU, MALE' (20392), REPUBLIC OF MALDIVES,
 TEL: +960-3018431, +960-3018300, FAX: +960-328301

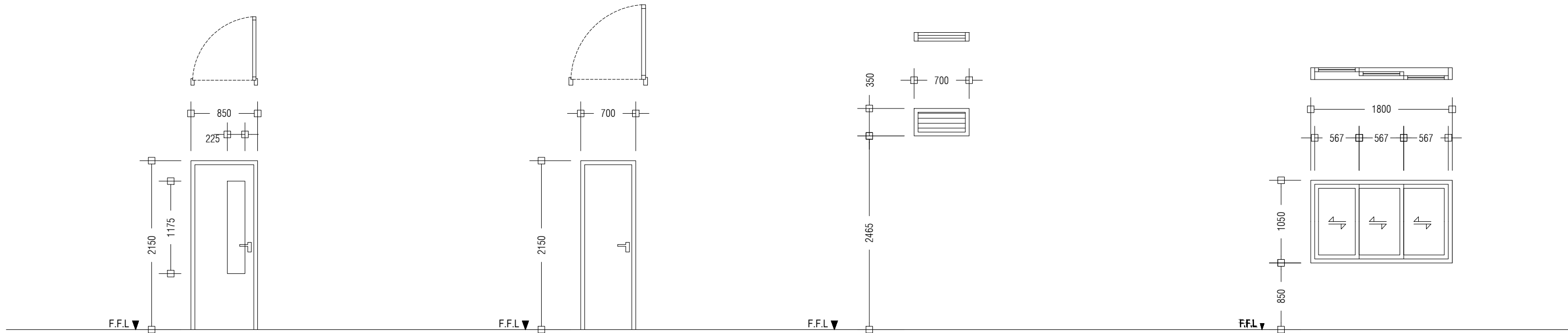

D2	SWING TYPE DOOR
REMARKS	ALUMINUM DOOR WITH CLEAR GLASS PANEL 01 DOOR KNOB WITH LOCK SET 04 HINGES DOOR STOPPER, FINISHED WITH WHITE COATED PAINT
LOCATION	GROUND FLOOR
QUANTITY	NO.S 04
OPEN AREA	1.83 m²

D3	SWING TYPE DOOR
REMARKS	ALUMINIUM DOOR WITH DOOR KNOB AND 1 LOCK SET 04 HINGES
LOCATION	GROUND FLOOR
QUANTITY	NO.S 01
OPEN AREA	1.51m²

W1	ALUNINIUM LOUVER WINDOW
REMARKS	ALUMINUM FRAMED, ALUMINIUM LOUVERED, FINISHED WITH WHITE COATED PAINT
LOCATION	GROUND FLOOR
QUANTITY	NO.S 2
OPEN AREA	0.25 m²

W2	ALUMINIUM SLIDING WINDOW
REMARKS	ALUMINUM FRAMED, TINTED BLACK GLASS, FINISHED WITH WHITE POWDER COATED PAINT
LOCATION	GROUND FLOOR
QUANTITY	NO.S 02
OPEN AREA	1.89 m²

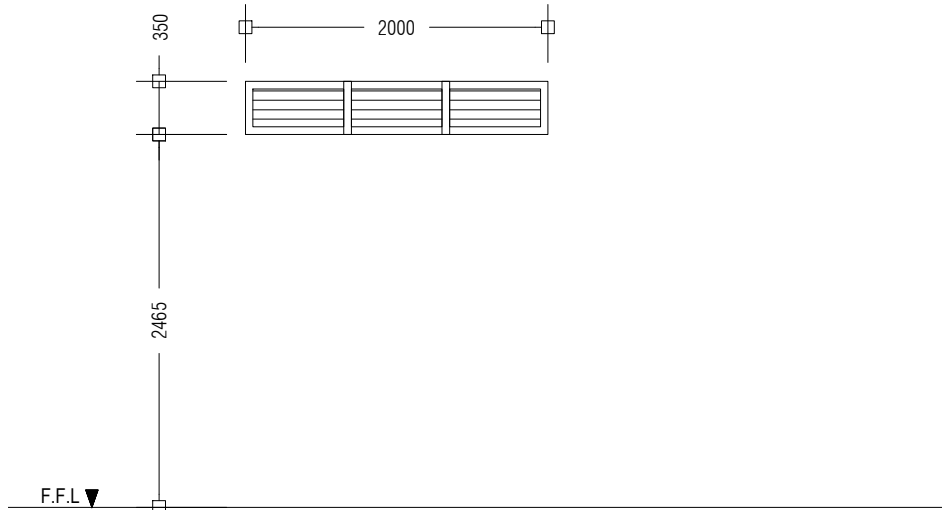

W3	ALUNINIUM LOUVER WINDOW
REMARKS	ALUMINUM FRAMED, ALUMINIUM LOUVERED, FINISHED WITH WHITE COATED PAINT
LOCATION	GROUND FLOOR
QUANTITY	NO.S 1
OPEN AREA	0.75 m²

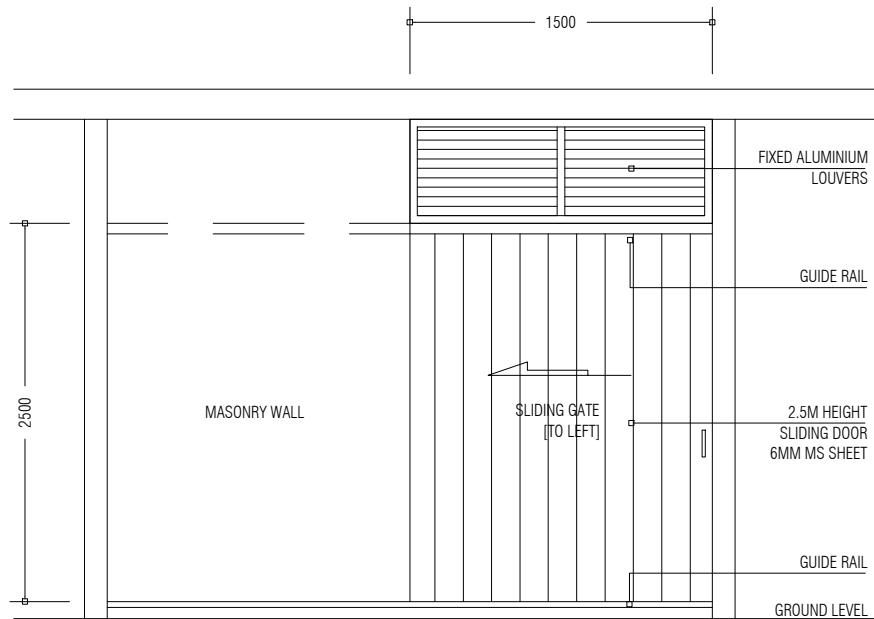

HAZADIOUS WASTE / STORE SD1

PREPARED BY	PROJECT	DESIGN BY	AMENDMENTS
	CONSTRUCTION OF ISLAND WASTE MANAGEMENT CENTRE TH.MADIFUSHI	AFRAZ	
	TITLE	STRUCTURE BY	
	DOOR AND WINDOW SCHEDULE	AFRAZ	
	CLIENT DEPARTMENT	DRAWN BY	
	WMPC DEPARTMENT	AFRAZ	
	PAPER SIZE A3	SCALE 1:50	
	PAGE NO. 16	DWG NO. MADI-A2-16	
		DATE 19.10.2020	



MCEP
MINISTRY OF ENVIRONMENT
GREEN BUILDING, HANDHUVAREE HIGUN,
MAAFANNU, MALE' (20392), REPUBLIC OF MALDIVES,
TEL: +960-3018431, +960-3018300, FAX: +960-328301