

DRAWING 1

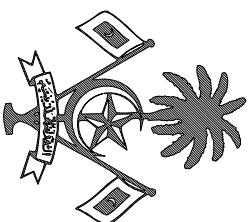

INTERIOR CHANGES TO MHI

CLIENT:

MINISTRY OF HOUSING AND INFRASTRUCTURE

PREPARED BY:

CONSTRUCTION INDUSTRY DEVELOPMENT DEPARTMENT

MINISTRY OF HOUSING AND INFRASTRUCTURE

MALE', REPUBLIC OF MALDIVES

JUNE 2018

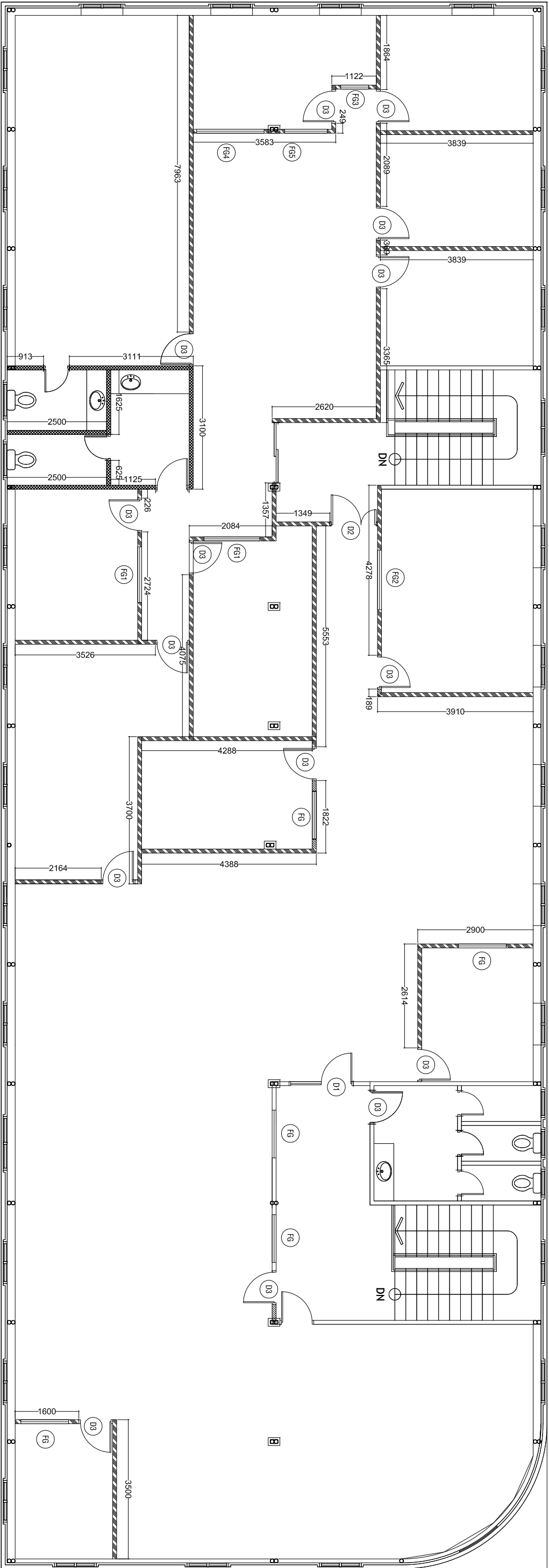

100MM TIMBER PARTITIONS WITH 6MM
M-BOARD WITH PAINT FINISH

MASONRY WALLS



SECOND FLOOR PARTITIONS (EXISTING)

SCALE 1:100

DESIGN : MHI	PROJECT: MHI - ANNEX BUILDING	DATE: June 2018	DWG NO:
ENGINEER : MHI	CLIENT: MHI	SCALE: AS GIVEN	A-01
DRAWN BY : MHI	TITLE: AS GIVEN	CHECKED:	 MINISTRY OF HOUSING AND INFRASTRUCTURE
D O N O T S C A L E T H E D R A W I N G	AMENDMENT:	PROJECT CODE:	

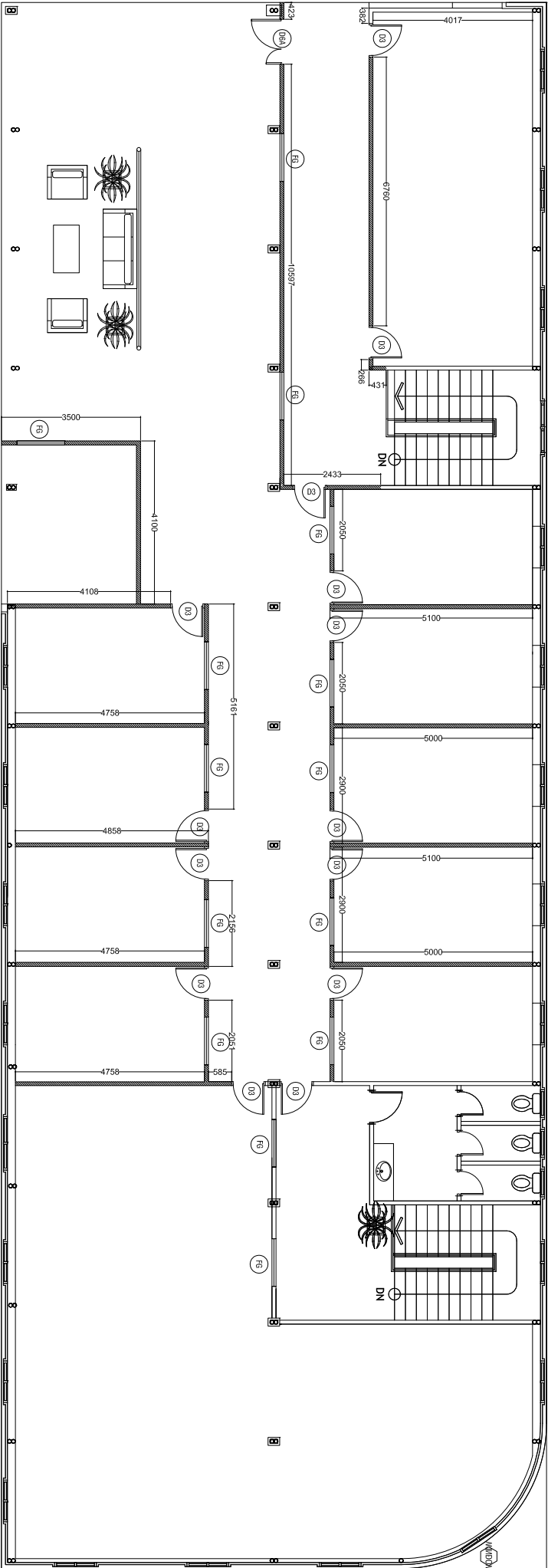

100MM TIMBER PARTITIONS WITH 6MM
M-BBOARD WITH PAINT FINISH (NIPON OR
EQUIVALENT)

SECOND FLOOR PARTITIONS (PROPOSED)
SCALE 1:100

DESIGN : JMH
ENGINEER : JMH
DRAWN BY : JMH
DO NOT SCALE THE DRAWING

PROJECT : JMH - ANNEX BUILDING
CLIENT : JMH
TITLE : AS GIVEN
AMENDMENT :

DATE : June 2018
SCALE : AS GIVEN
CHECKED :
PROJECT CODE :

DWG NO.:
A-02

MINISTRY OF
HOUSING AND
INFRASTRUCTURE

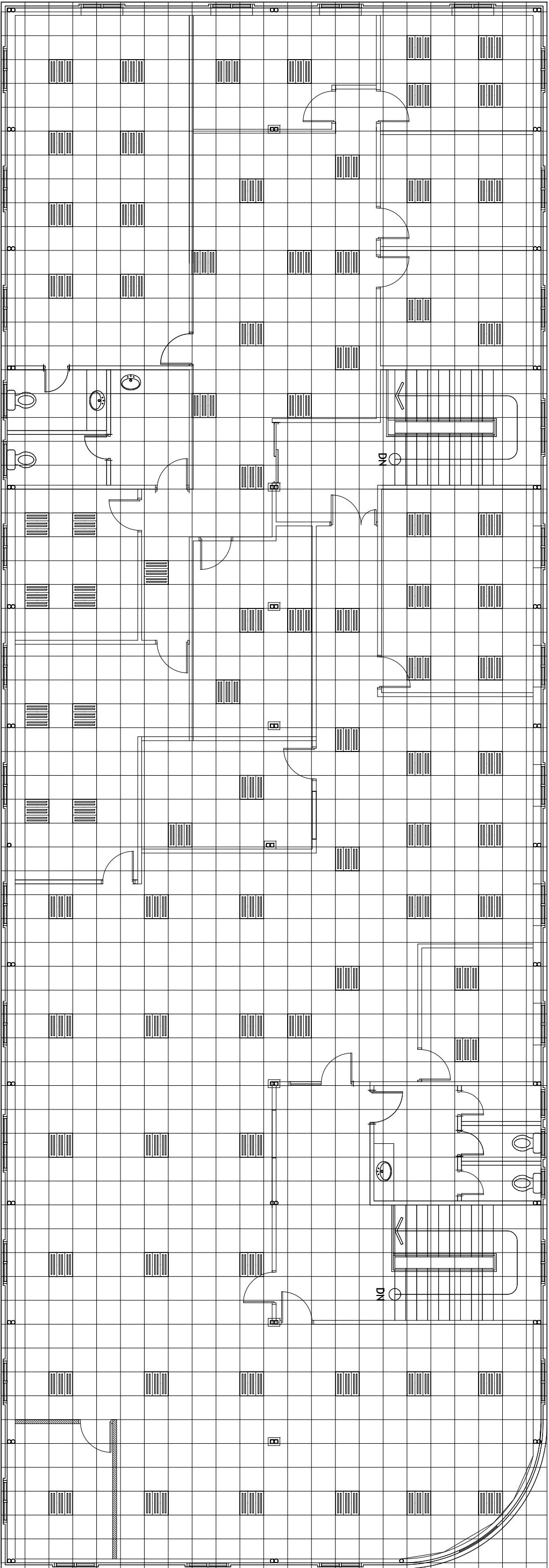

RECESSED TUBE LIGHTS
WITH BEDDING

TOTAL NUMBER OF LIGHTS: 85



SECOND FLOOR LIGHTING PLAN (EXISTING)
SCALE 1:100

DESIGN : MHI
ENGINEER : MHI
DRAWN BY : MHI
D O N O T S C A L E T H E D R A W I N G

PROJECT: MHI - ANNEX BUILDING
CLIENT: MHI
TITLE: AS GIVEN
AMENDMENT:

DATE: June 2018
SCALE: AS GIVEN
CHECKED:
PROJECT CODE:

DWG NO:
A-03



MINISTRY OF
HOUSING AND
INFRASTRUCTURE

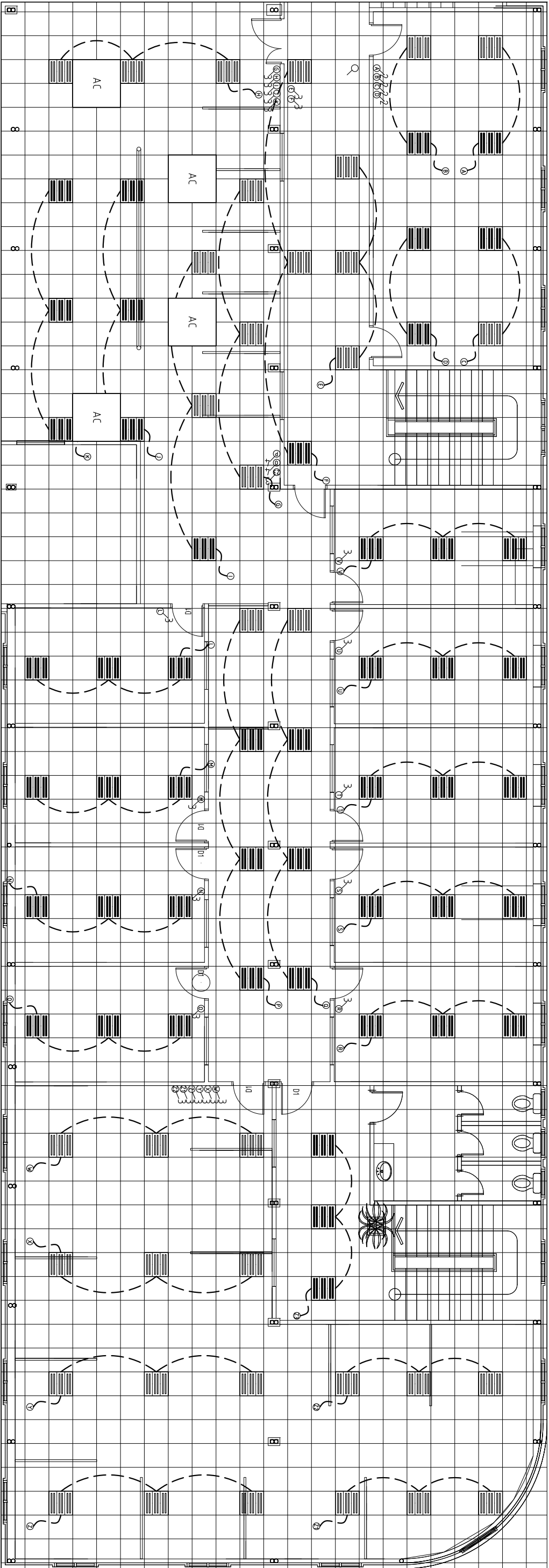

NOTE: EXISTING LIGHTS TO BE RELOCATED

RECESSED TUBE LIGHTS
WITH BEDDING

TOTAL NUMBER OF LIGHTS TO KEEP: 36

TOTAL NUMBER OF LIGHTS TO RELOCATE: 49

- ONE GANG SWITCH
- TWO GANG SWITCH
- THREE GANG SWITCH
- FOUR GANG SWITCH

SECOND FLOOR LIGHTING PLAN (PROPOSED)
SCALE 1:100

DESIGN : MHI
ENGINEER : MHI
DRAWN BY : MHI
D O N O T S C A L E T H E D R A W I N G

PROJECT: MHI - ANNEX BUILDING
CLIENT: MHI
TITLE: AS GIVEN
AMENDMENT:

DATE: June 2018
SCALE: AS GIVEN
CHECKED:
PROJECT CODE:

DWG NO.:
A-04

MINISTRY OF
HOUSING AND
INFRASTRUCTURE

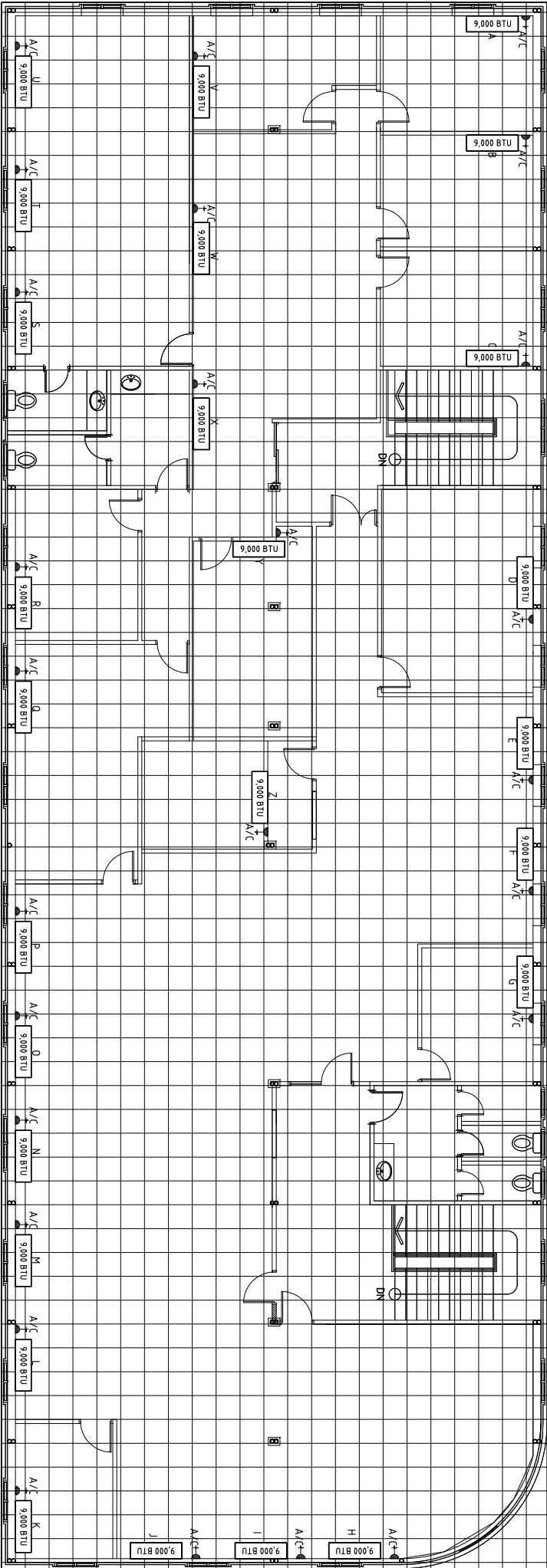

WALL MOUNT AC UNIT

TOTAL NUMBER OF AC: 26

TOTAL NUMBER OF ACS TO REMOVE & RELOCATE: 17 (A,B,C,D,E,F,G,H,I,J,K,L,M,N,O,P,Q,R,S,T,U,V,W,X,Y,Z)

A/C IN/SA/A/C SOCKET OUTLET

SECOND FLOOR AIR CONDITIONING PLAN (EXISTING)

SCALE 1:100

DESIGN : MHI

ENGINEER : MHI

DRAWN BY : MHI

DO NOT SCALE THE DRAWING

PROJECT : MHI - ANNEX BUILDING

CLIENT : MHI

TITLE : AS GIVEN

AMENDMENT :

DATE : June 2018

SCALE : AS GIVEN

CHECKED :

PROJECT CODE :

DWG NO. : A-05



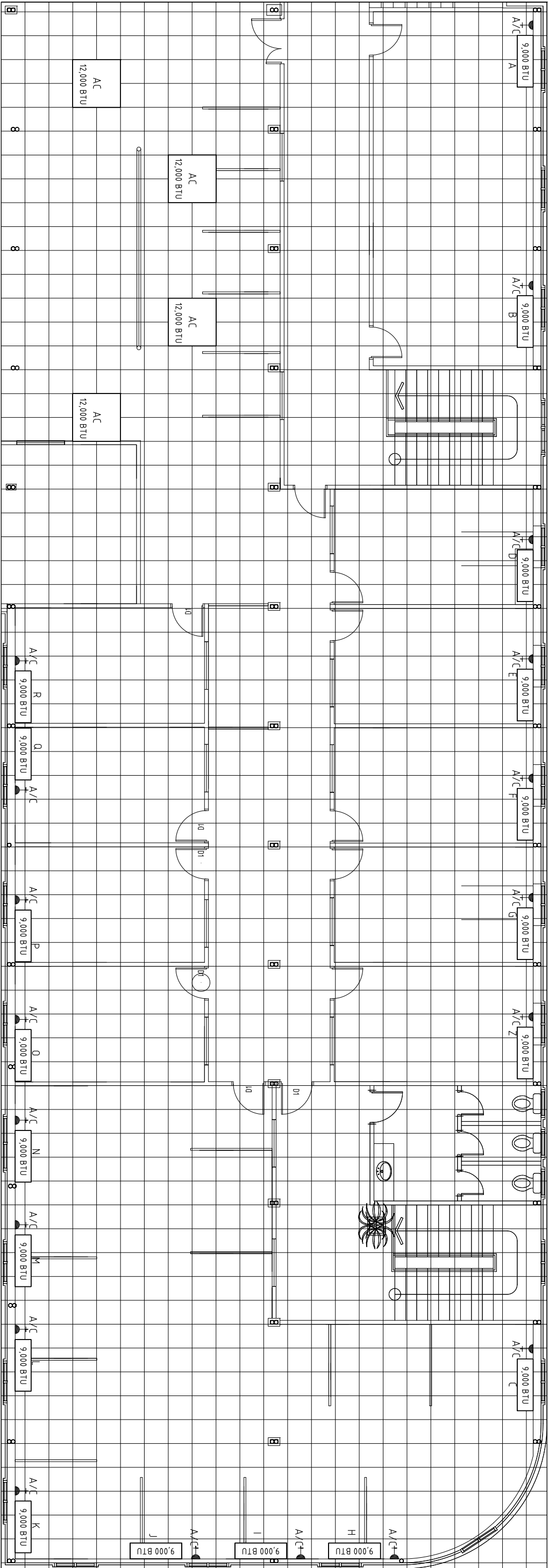

- AC

CEILING MOUNT AC UNIT
- AC

WALL MOUNT AC UNIT

TOTAL NUMBER OF CEILING MOUNT AC: 4

TOTAL NUMBER OF WALL MOUNT AC TO BE RELOCATED: 10 (A,B,C,D,E,F,G,Q,R,Z)

 1x15A(A/C) SOCKET OUTLET



SECOND FLOOR AIR CONDITIONING PLAN (PROPOSED)

SCALE 1:100

DESIGN : MHI	PROJECT: MHI - ANNEX BUILDING	DATE: June 2018	DWG NO:
ENGINEER : MHI	CLIENT: MHI	SCALE: AS GIVEN	A-06
DRAWN BY : MHI	TITLE: AS GIVEN	CHECKED:	 MINISTRY OF HOUSING AND INFRASTRUCTURE
D O N O T S C A L E T H E D R A W I N G	AMENDMENT:	PROJECT CODE:	

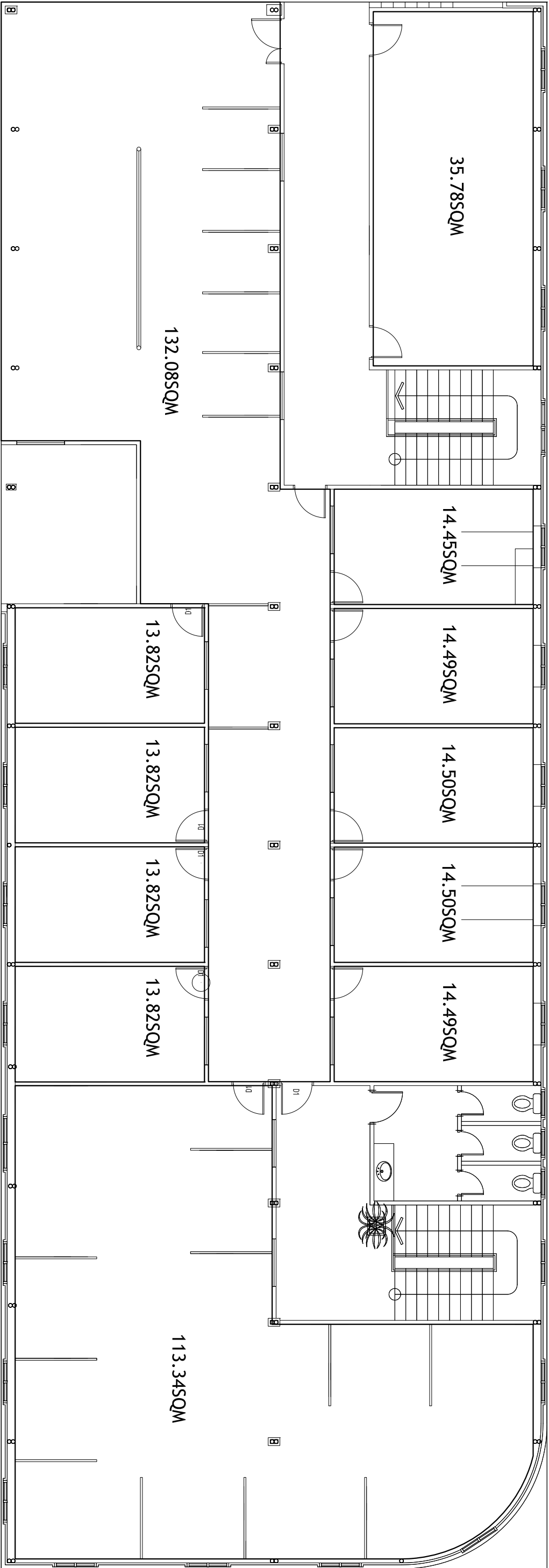

SECOND FLOOR AIR CONDITIONING AREAS (PROPOSED)

SCALE 1:100

DESIGN : MHI	PROJECT: MHI - ANNEX BUILDING	DATE: June 2018	DWG NO:
ENGINEER : MHI	CLIENT: MHI	SCALE: AS GIVEN	A-07
DRAWN BY : MHI	TITLE: AS GIVEN	CHECKED:	 MINISTRY OF HOUSING AND INFRASTRUCTURE
D O N O T S C A L E T H E D R A W I N G	AMENDMENT:	PROJECT CODE:	

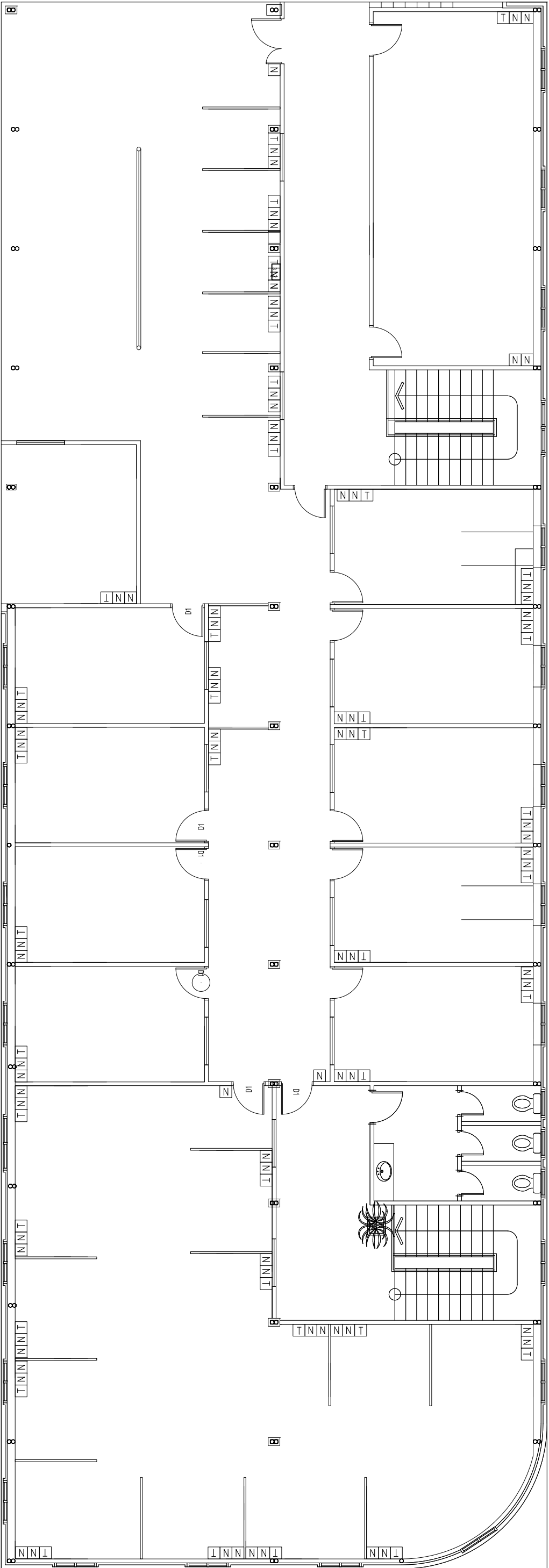

- N NETWORK POINT
- T TELEPHONE POINT
- N|N NETWORK POINT (DUAL GANG)



NETWORKING AND TELEPHONE LINE (PROPOSED)
SCALE 1:100

DESIGN : MHI	PROJECT: MHI - ANNEX BUILDING	DATE: June 2018	DWG NO:
ENGINEER : MHI	CLIENT: MHI	SCALE: AS GIVEN	A-08
DRAWN BY : MHI	TITLE: AS GIVEN	CHECKED:	 MINISTRY OF HOUSING AND INFRASTRUCTURE
D O N O T S C A L E T H E D R A W I N G	AMENDMENT:	PROJECT CODE:	

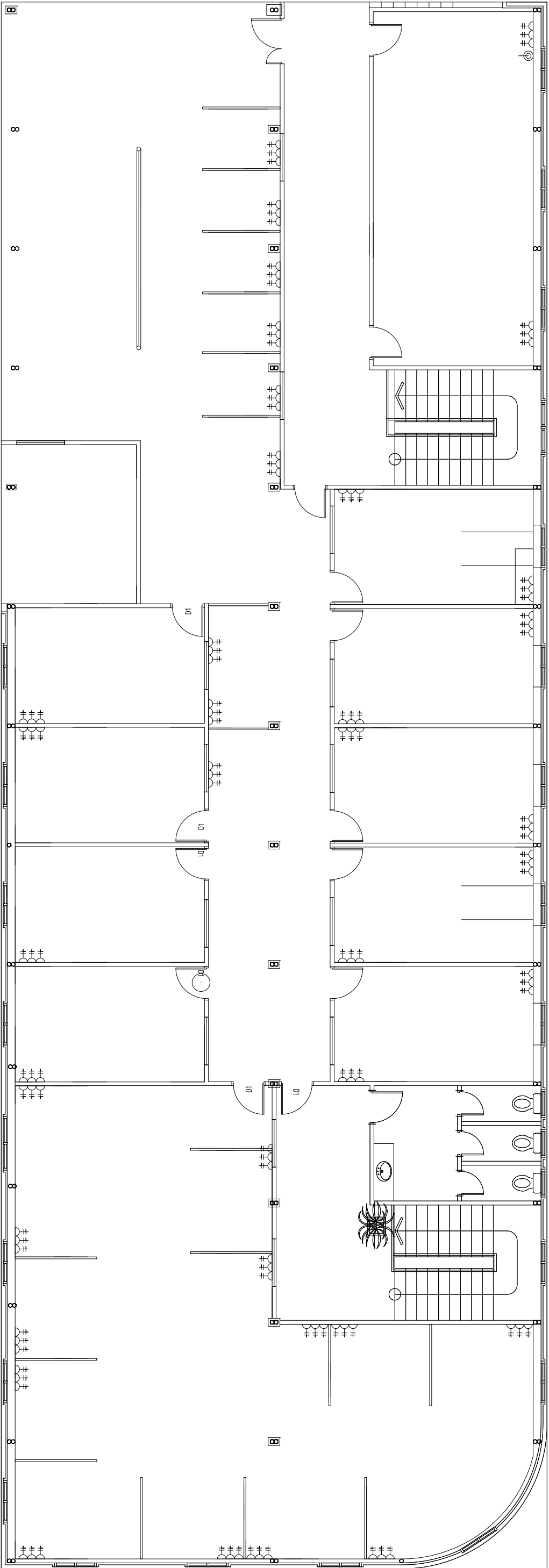

- D+ 2x13A SOCKET OUTLET (120 NOS)
- CABLE TV OUTLET (1 NOS)



SECOND FLOOR ELECTRICAL LAYOUT PLAN (PROPOSED)
SCALE 1:100

DESIGN : MHI	PROJECT: MHI - ANNEX BUILDING	DATE: June 2018	DWG NO:
ENGINEER : MHI	CLIENT: MHI	SCALE: AS GIVEN	A-09
DRAWN BY : MHI	TITLE: AS GIVEN	CHECKED:	 MINISTRY OF HOUSING AND INFRASTRUCTURE
D O N O T S C A L E T H E D R A W I N G	AMENDMENT:	PROJECT CODE:	

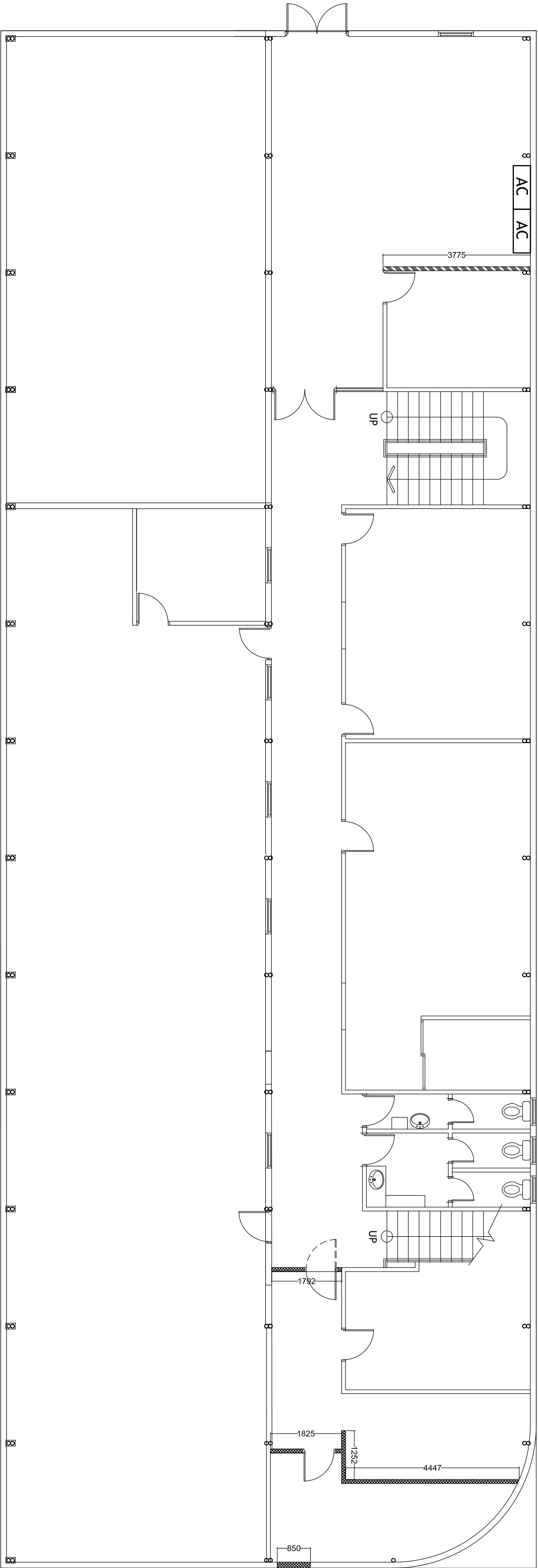

GROUND FLOOR PARTITIONS (EXISTING)

SCALE 1:100

DESIGN : MHI	PROJECT: MHI - ANNEX BUILDING	DATE: June 2018	DWG NO:
ENGINEER : MHI	CLIENT: MHI	SCALE: AS GIVEN	A-10
DRAWN BY : MHI	TITLE: AS GIVEN	CHECKED:	
D O N O T S C A L E T H E D R A W I N G	AMENDMENT:	PROJECT CODE:	MINISTRY OF HOUSING AND INFRASTRUCTURE

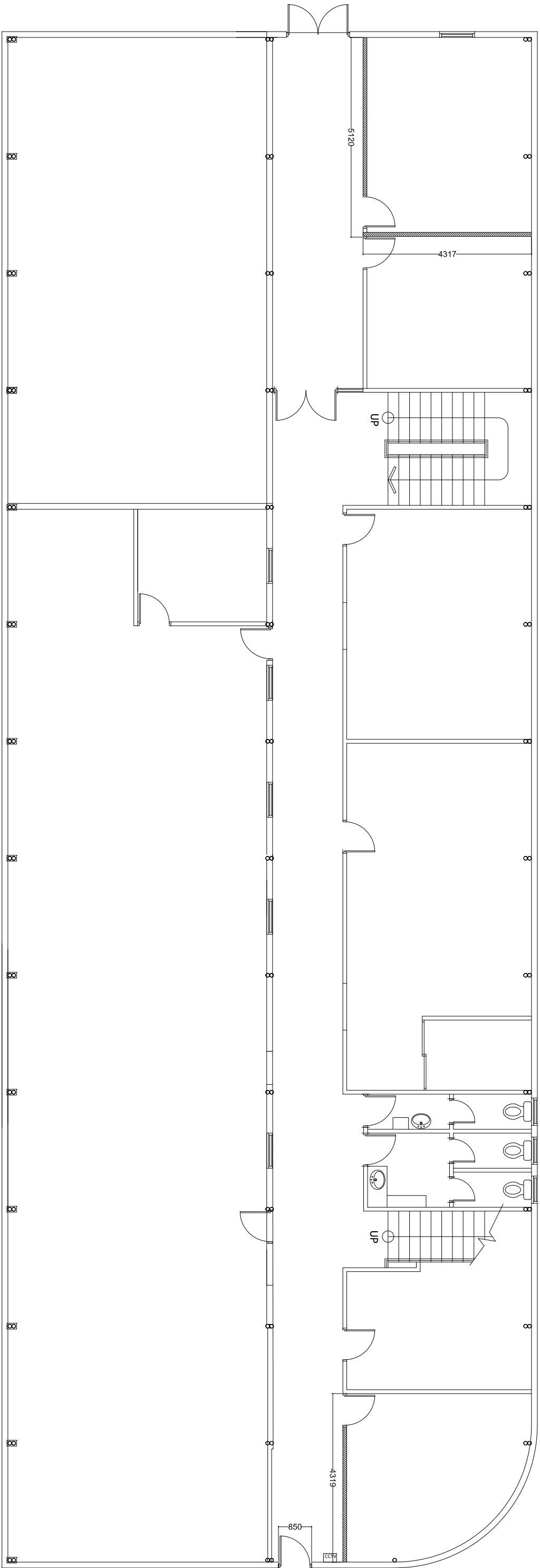

100MM TIMBER PARTITIONS WITH 6MM
M-BOARD WITH PAINT FINISH (NIPPON OR
EQUIVALENT)



GROUND FLOOR PARTITIONS (PROPOSED)
SCALE 1:100

DESIGN : MHI	PROJECT: MHI - ANNEX BUILDING	DATE: June 2018	DWG NO:	 MINISTRY OF HOUSING AND INFRASTRUCTURE
ENGINEER : MHI	CLIENT: MHI	SCALE: AS GIVEN	A-11	
DRAWN BY : MHI	TITLE: AS GIVEN	CHECKED:		
D O N O T	A M E N D M E N T :	P R O J E C T C O D E :		
S C A L E				

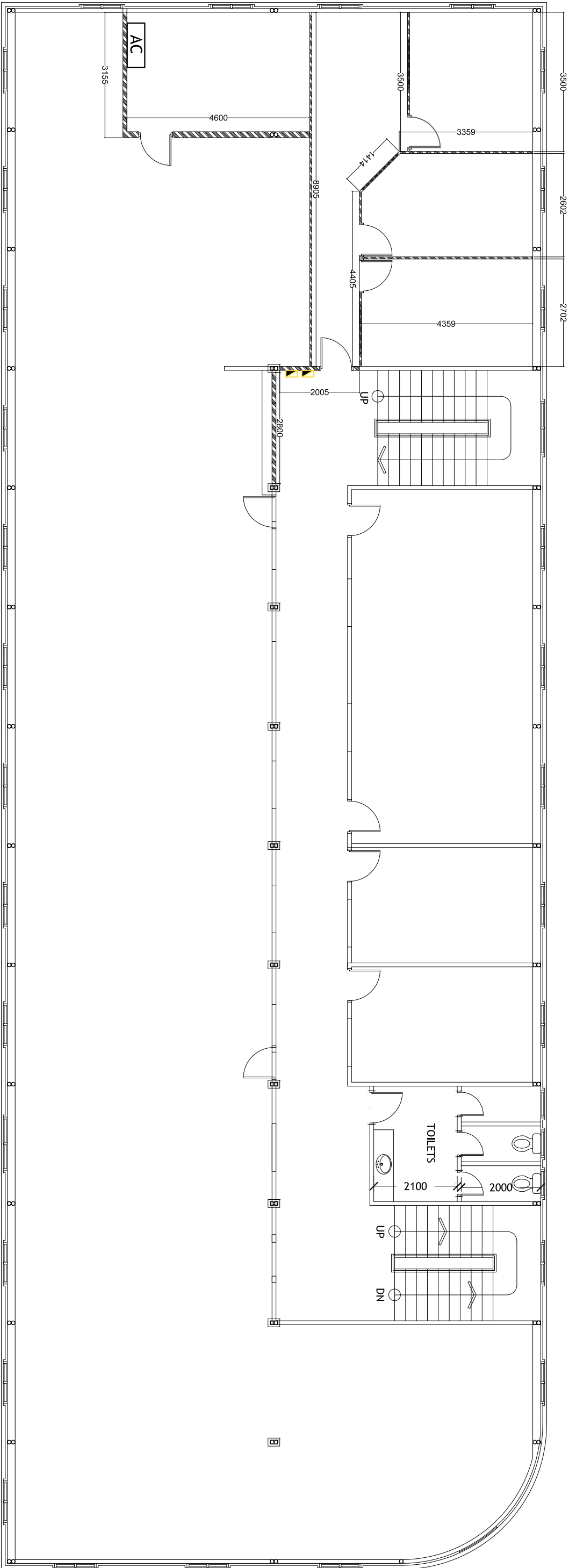

FIRST FLOOR PARTITIONS (EXISTING)

SCALE 1:100

DESIGN : MHI	PROJECT: MHI - ANNEX BUILDING	DATE: June 2018	DWG NO:	 MINISTRY OF HOUSING AND INFRASTRUCTURE
ENGINEER : MHI	CLIENT: MHI	SCALE: AS GIVEN	A-12	
DRAWN BY : MHI	TITLE: AS GIVEN	CHECKED:		
D O N O T S C A L E T H E D R A W I N G	AMENDMENT:	PROJECT CODE:		

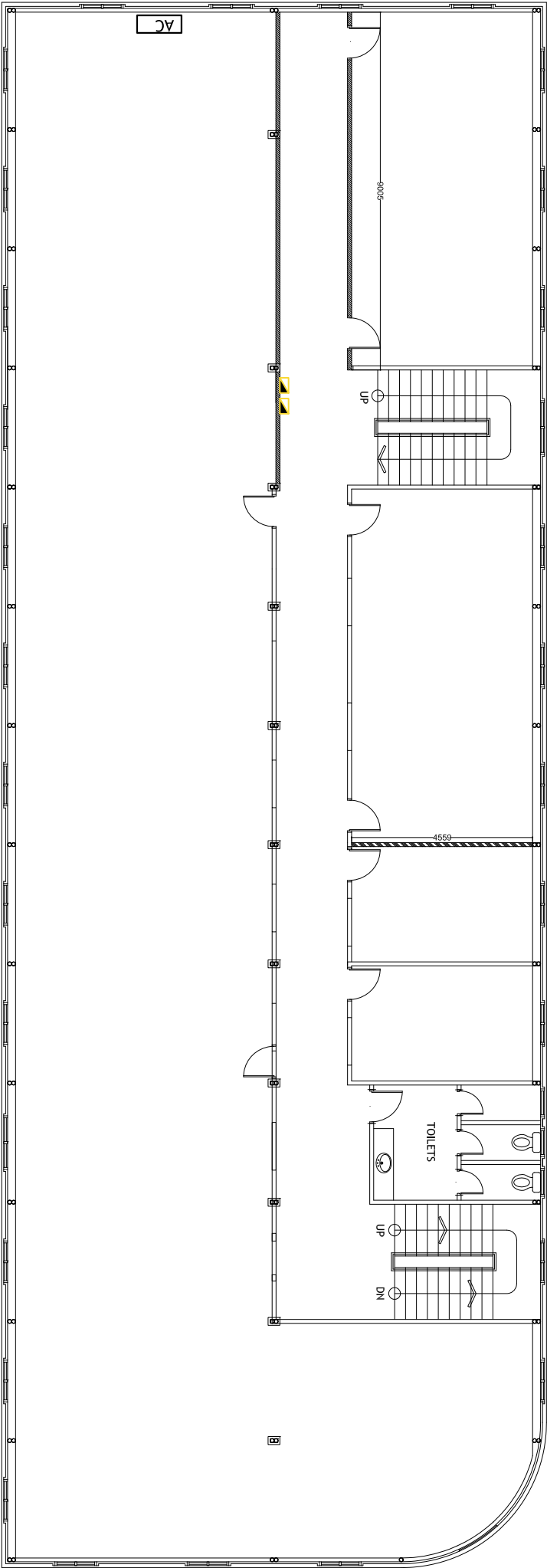

100MM TIMBER PARTITIONS WITH 6MM
M-BBOARD WITH PAINT FINISH (NIPPON OR
EQUIVALENT)

AC AC RELOCATED

DISTRIBUTION BOARDS (RELOCATED)

FIRST FLOOR PARTITIONS (PROPOSED)

SCALE 1:100

DESIGN : JHI
ENGINEER : JHI
DRAWN BY : JHI
DO NOT SCALE THE DRAWING

PROJECT : JHI - ANNEX BUILDING
CLIENT : JHI
TITLE : AS GIVEN
AMENDMENT :

DATE : June 2018
SCALE : AS GIVEN
CHECKED :
PROJECT CODE :

DWG NO.:

A-13



MINISTRY OF
HOUSING AND
INFRASTRUCTURE

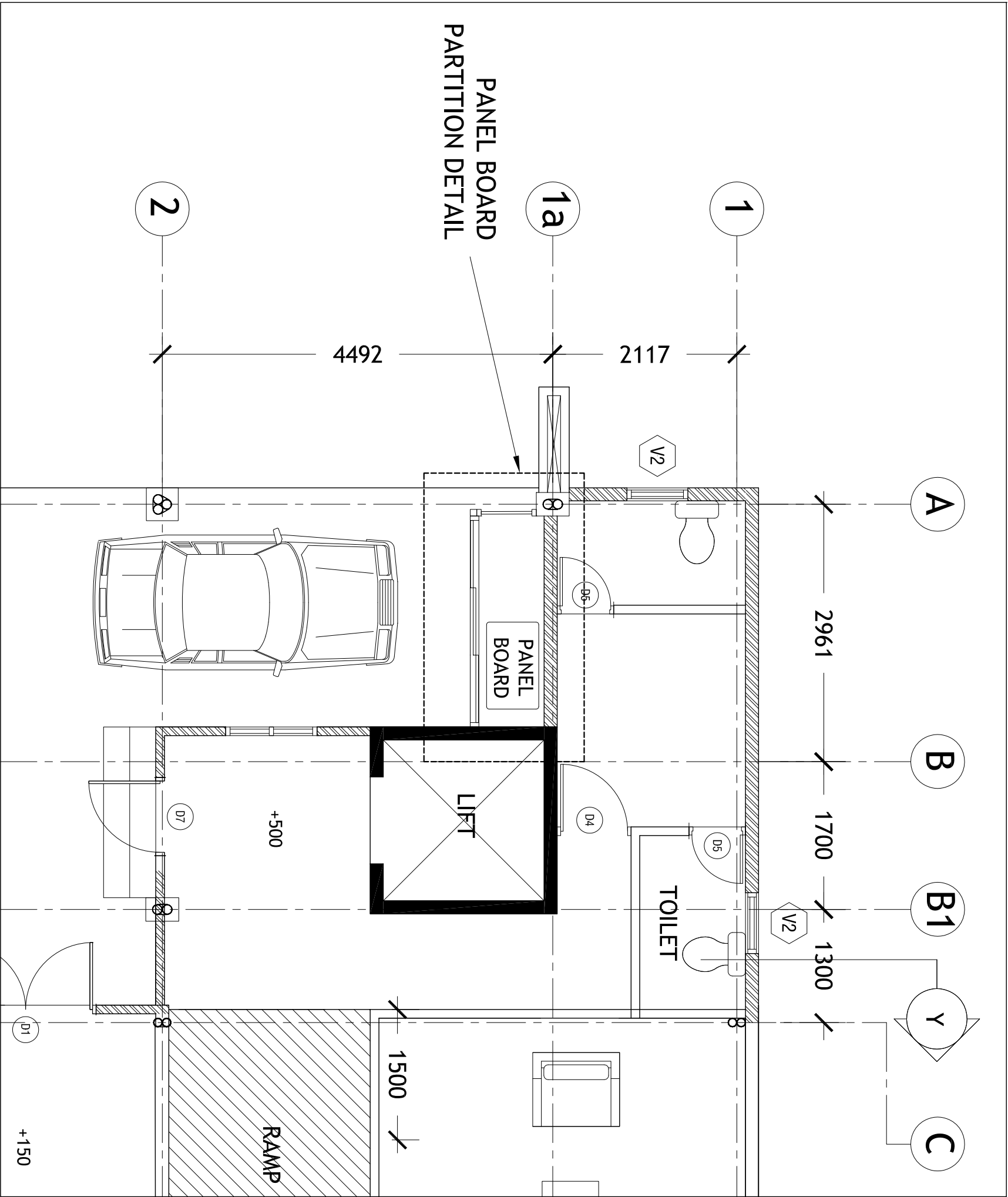

GROUND FLOOR PANEL BOARD PARTTION DETAIL

SCALE 1:50

DESIGN : MHI	PROJECT: MHI - ANNEX BUILDING	DATE: June 2018	DWG NO:
ENGINEER : MHI	CLIENT: MHI	SCALE: AS GIVEN	A-14
DRAWN BY : MHI	TITLE: AS GIVEN	CHECKED:	MINISTRY OF HOUSING AND INFRASTRUCTURE
D O N O T S C A L E T H E D R A W I N G	AMENDMENT:	PROJECT CODE:	

PANEL BOARD
PARTITION DETAIL

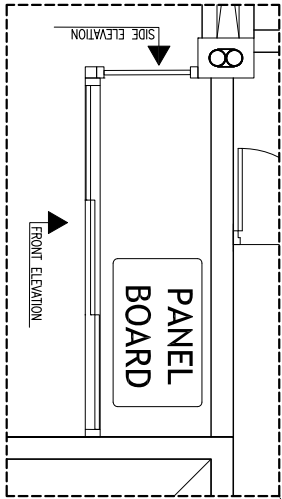

FRONT ELEVATION

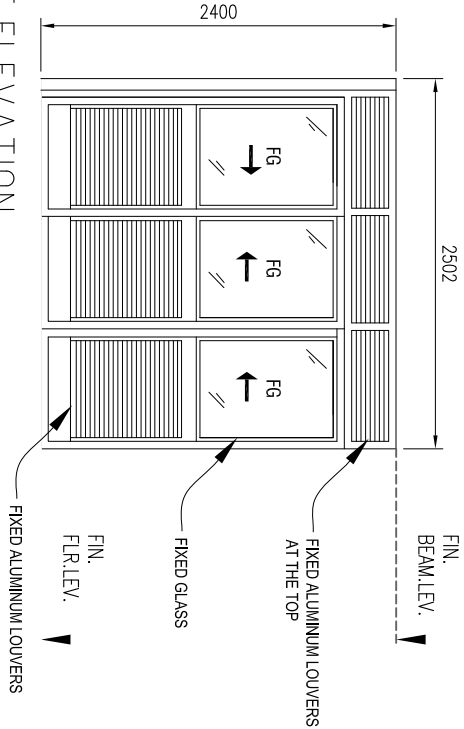

SIDE ELEVATION

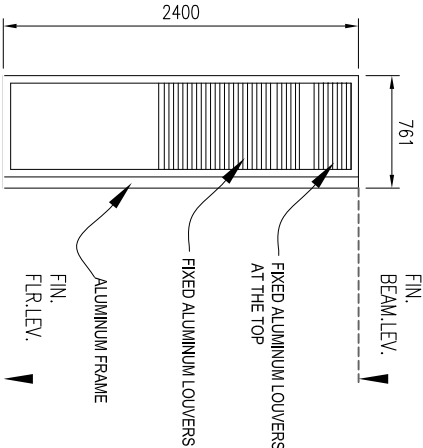

GROUND FLOOR PANEL BOARD PARTITION DETAIL

SCALE 1:50

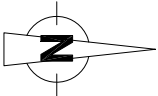

DESIGN : MHI	PROJECT : MHI - ANNEX BUILDING	DATE: June 2018	DWG NO: A-14A	MINISTRY OF HOUSING AND INFRASTRUCTURE
ENGINEER : MHI	CLIENT : MHI	SCALE: AS GIVEN		
DRAWN BY : MHI	TITLE: AS GIVEN	CHECKED:		
D O N O T S C A L E T H E D R A W I N G	AMENDMENT:	PROJECT CODE:		