



INFRASTRUCTURE DEVELOPMENT

ATOLL LEVEL POLICE STATION

POLICE STATION

ARCHITECTURAL DRAWINGS

DATE: 6/3/2025

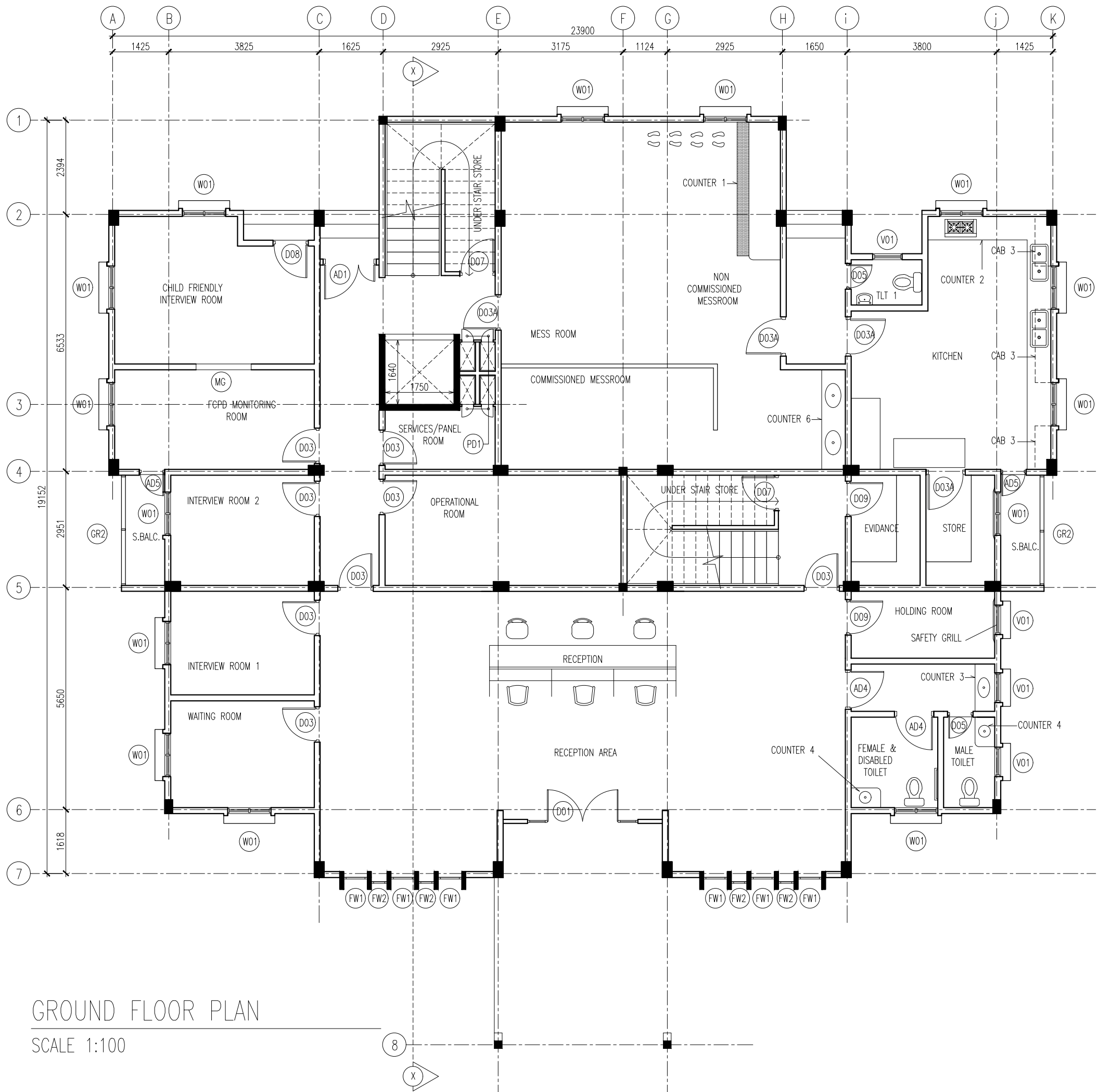

GROUND FLOOR PLAN
SCALE 1:100



INFRASTRUCTURE DEVELOPMENT DEPARTMENT
MALDIVES POLICE SERVICE

PROJECT TITLE:
ATOLL POLICE STATION

CONTRACTOR'S SEAL & SIGNATURE

MALDIVES POLICE SERVICE
SEAL & SIGNATURE

ARCHITECT/DESIGNER	DRAFTED BY
ADMINISTRATIVE DIRECTOR AHMED SADHEEM	TSO SADIN SHAREEF
STRUCTURAL ENGINEER	DRAFTED BY
	TSO SADIN SHAREEF
CHECKED BY	CHECKED BY
ADMINISTRATIVE DIRECTOR AHMED SADHEEM	INSP. OF POLICE AHMED NIZAL

ARCHITECTURAL DRAWINGS

SHEET NO. DATE: 23-FEB-2025

A01

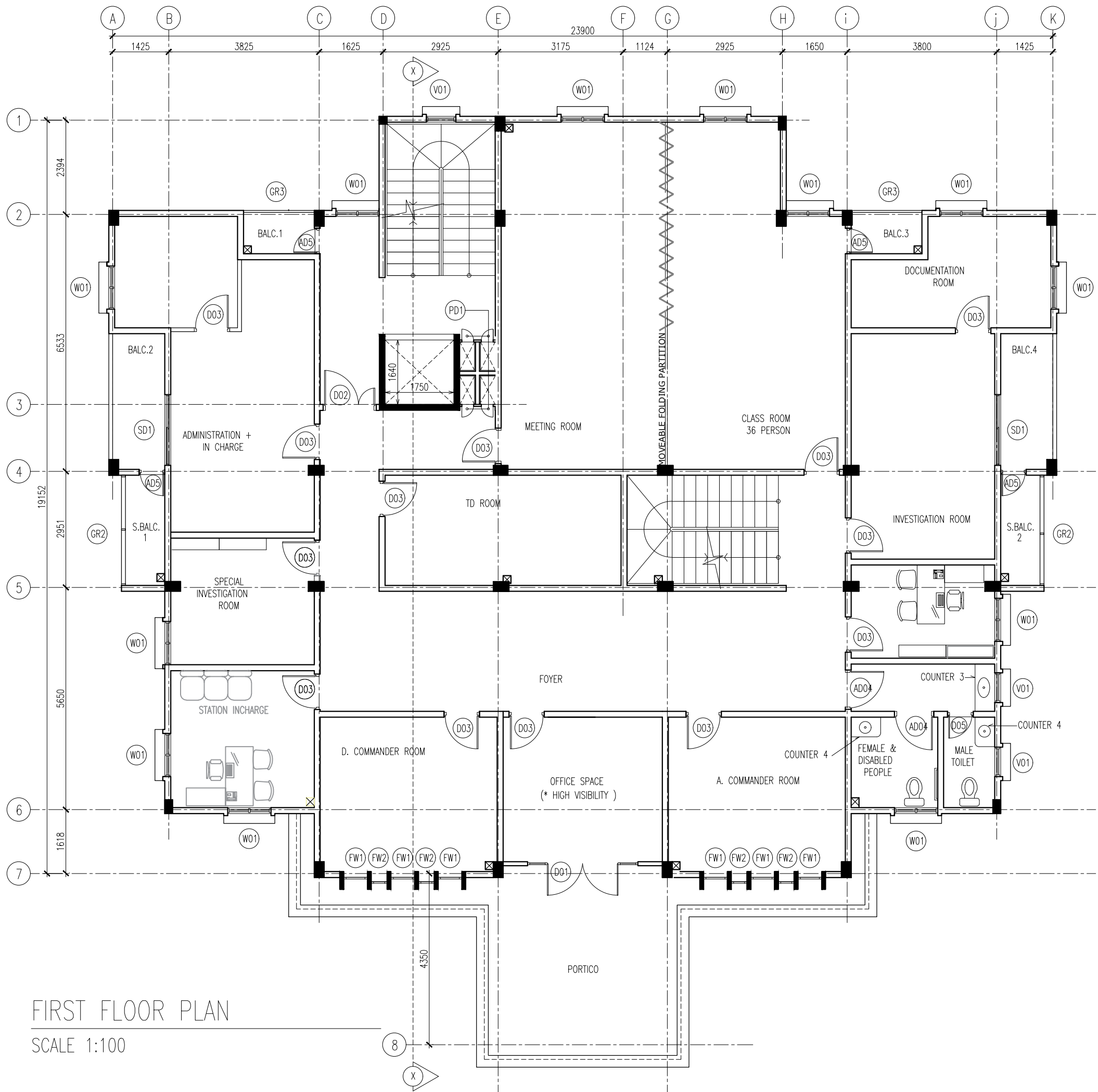

FIRST FLOOR PLAN
SCALE 1:100



INFRASTRUCTURE DEVELOPMENT DEPARTMENT
MALDIVES POLICE SERVICE

PROJECT TITLE:
ATOLL POLICE STATION

CONTRACTOR'S SEAL & SIGNATURE

MALDIVES POLICE SERVICE
SEAL & SIGNATURE

ARCHITECT/DESIGNER	DRAFTED BY
ADMINISTRATIVE DIRECTOR AHMED SADHEEM	TSO SADIN SHAREEF
STRUCTURAL ENGINEER	DRAFTED BY
	TSO SADIN SHAREEF
CHECKED BY	CHECKED BY
ADMINISTRATIVE DIRECTOR AHMED SADHEEM	INSP. OF POLICE AHMED NIZAL

ARCHITECTURAL DRAWINGS

SHEET NO. DATE: 23-FEB-2025

A02

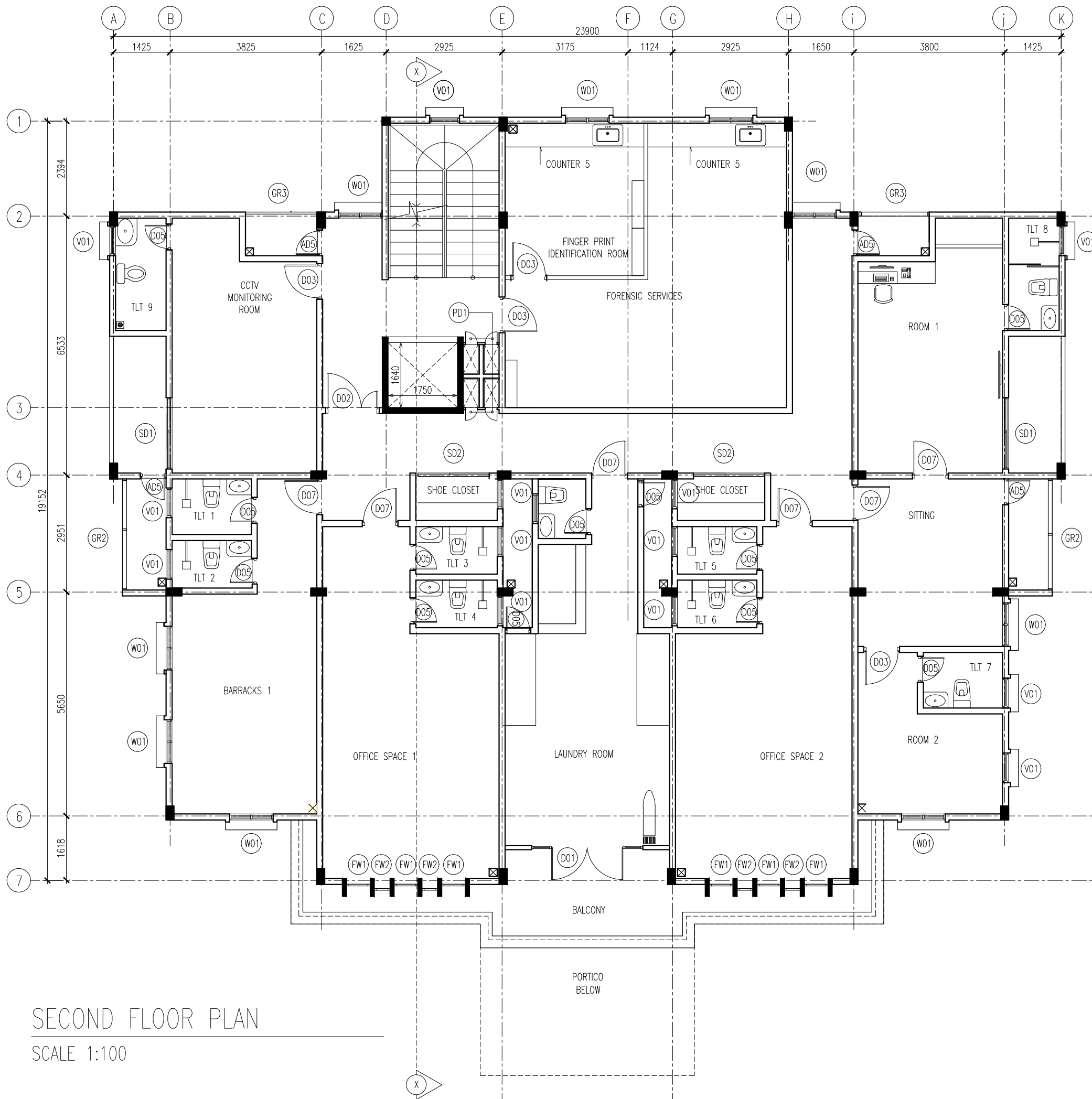

SECOND FLOOR PLAN
SCALE 1:100



INFRASTRUCTURE DEVELOPMENT DEPARTMENT
MALDIVES POLICE SERVICE

PROJECT TITLE:
ATOLL POLICE STATION

CONTRACTOR'S SEAL & SIGNATURE

MALDIVES POLICE SERVICE
SEAL & SIGNATURE

ARCHITECT/DESIGNER	DRAFTED BY
ADMINISTRATIVE DIRECTOR AHMED SADHEEM	TSO SADIN SHAREEF
STRUCTURAL ENGINEER	DRAFTED BY
	TSO SADIN SHAREEF
CHECKED BY	CHECKED BY
ADMINISTRATIVE DIRECTOR AHMED SADHEEM	INSP. OF POLICE AHMED NIZAL

ARCHITECTURAL DRAWINGS

SHEET NO. DATE: 23-FEB-2025

A03

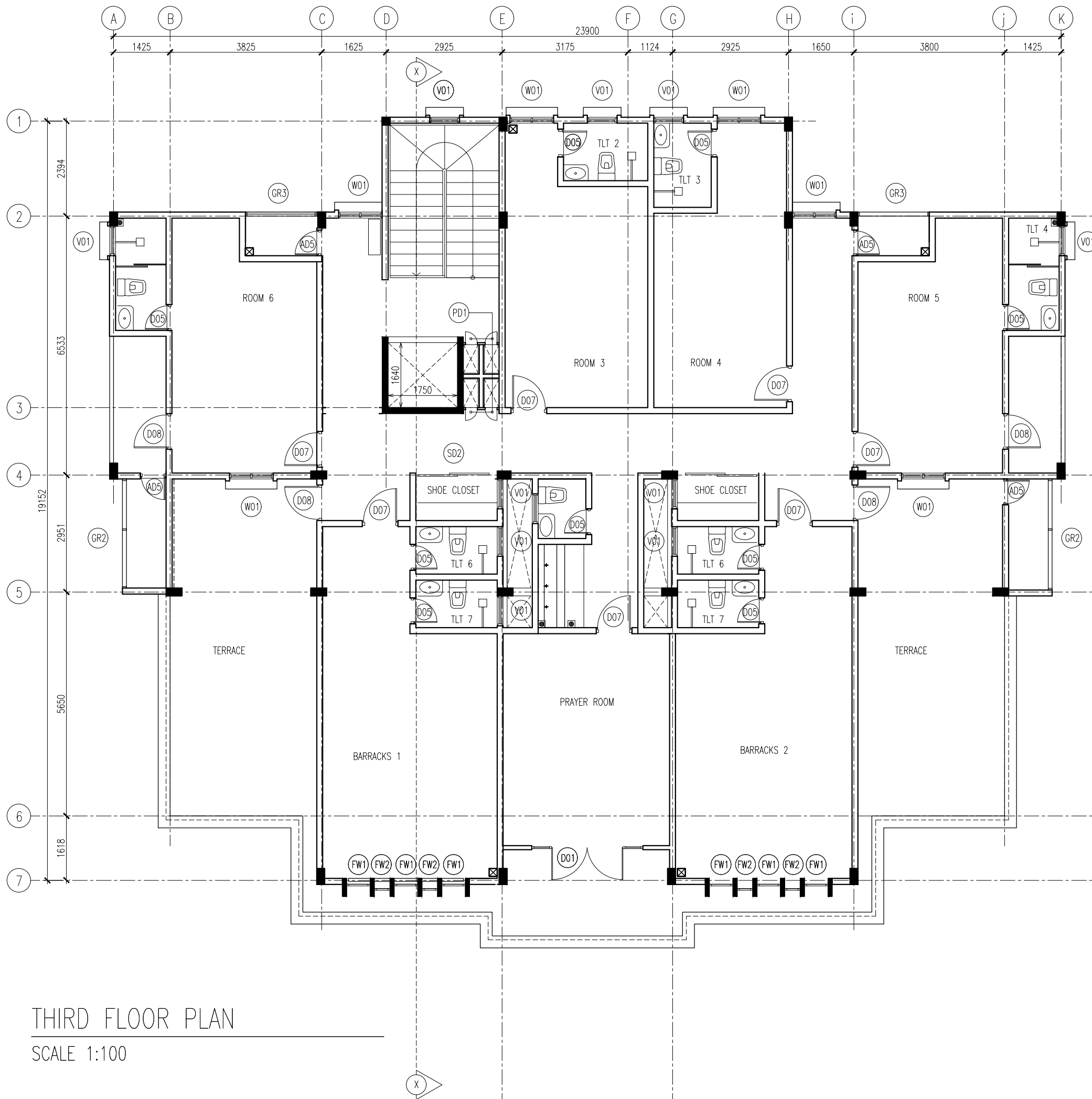

THIRD FLOOR PLAN
SCALE 1:100



INFRASTRUCTURE DEVELOPMENT DEPARTMENT
MALDIVES POLICE SERVICE

PROJECT TITLE:

ATOLL POLICE STATION

CONTRACTOR'S SEAL & SIGNATURE

MALDIVES POLICE SERVICE
SEAL & SIGNATURE

ARCHITECT/DESIGNER	DRAFTED BY
ADMINISTRATIVE DIRECTOR AHMED SADHEEM	TSO SADIN SHAREEF
STRUCTURAL ENGINEER	DRAFTED BY
	TSO SADIN SHAREEF
CHECKED BY	CHECKED BY
ADMINISTRATIVE DIRECTOR AHMED SADHEEM	INSP OF POLICE AHMED NIZAL

ARCHITECTURAL DRAWINGS

SHEET NO. DATE: 23-FEB-2025

A04

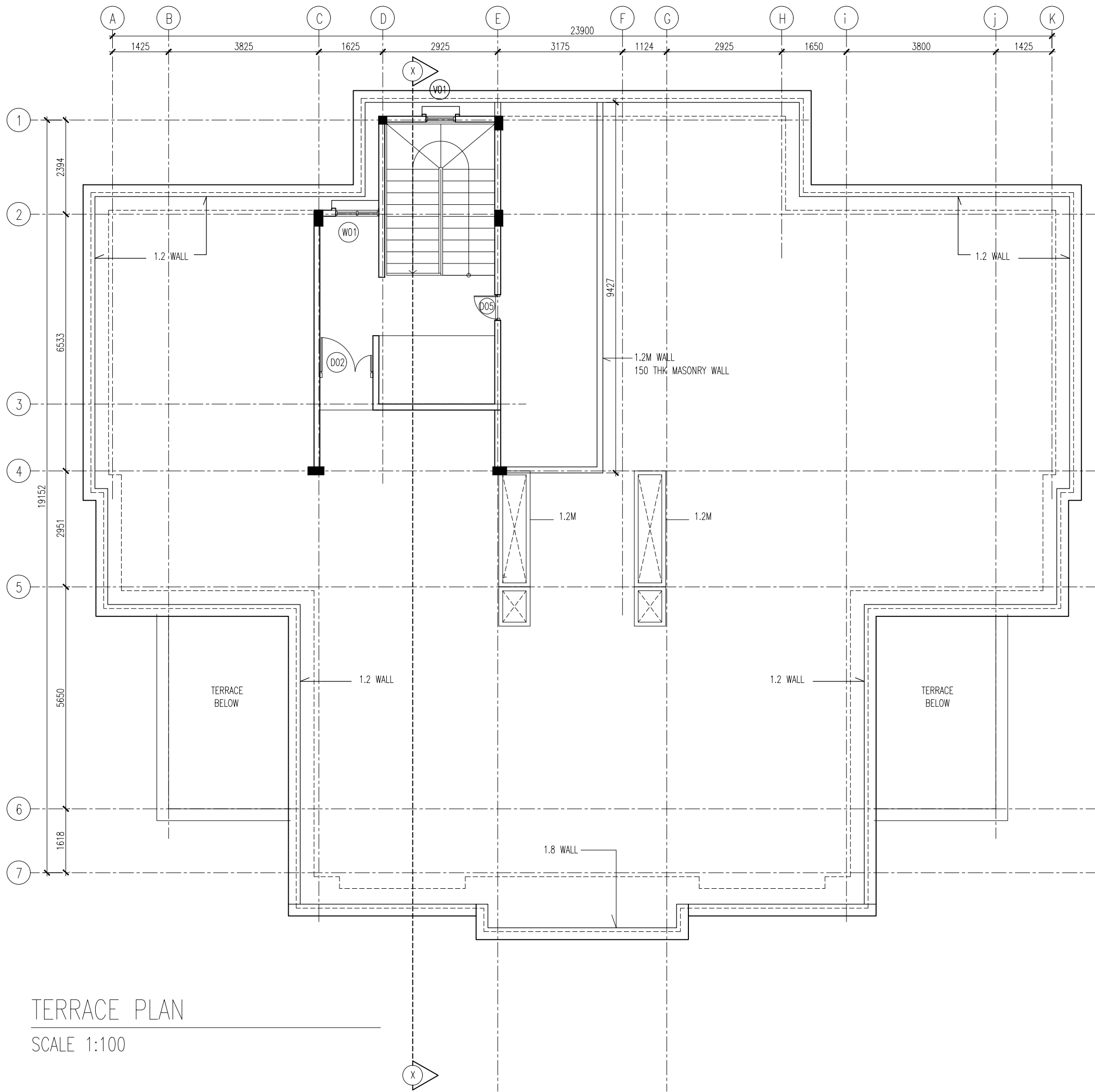

INFRASTRUCTURE DEVELOPMENT DEPARTMENT
MALDIVES POLICE SERVICE

PROJECT TITLE:

ATOLL POLICE STATION

CONTRACTOR'S SEAL & SIGNATURE

MALDIVES POLICE SERVICE
SEAL & SIGNATURE

ARCHITECT/DESIGNER	DRAFTED BY
ADMINISTRATIVE DIRECTOR AHMED SADHEEM	TSO SADIN SHAREEF
STRUCTURAL ENGINEER	DRAFTED BY
	TSO SADIN SHAREEF
CHECKED BY	CHECKED BY
ADMINISTRATIVE DIRECTOR AHMED SADHEEM	INSP OF POLICE AHMED NIZAL

ARCHITECTURAL DRAWINGS

SHEET NO. DATE: 23-FEB-2025

A05

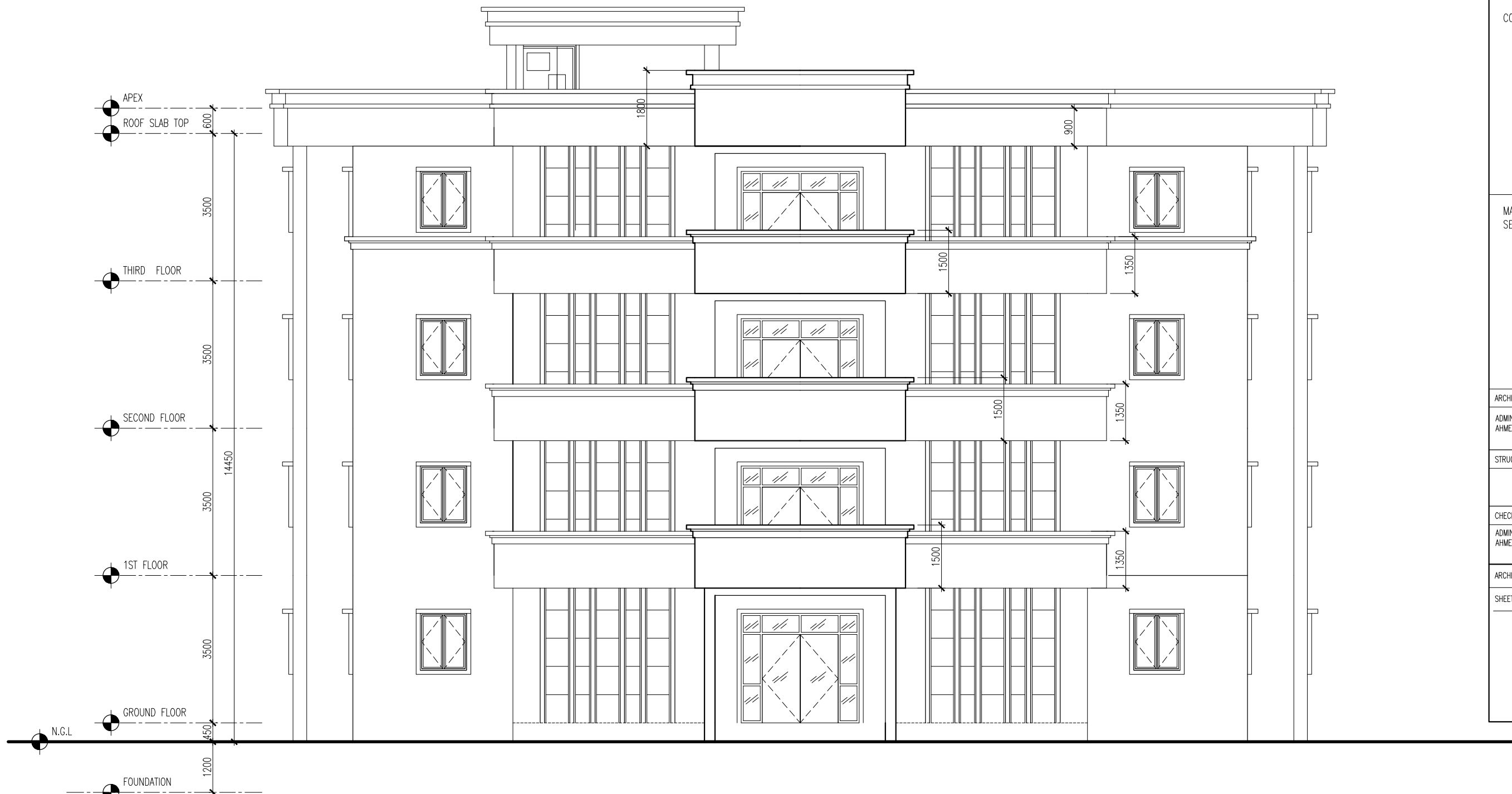

FRONT ELEVATION

SCALE 1:100



INFRASTRUCTURE DEVELOPMENT DEPARTMENT
MALDIVES POLICE SERVICE

PROJECT TITLE:

ATOLL POLICE STATION

CONTRACTOR'S SEAL & SIGNATURE

MALDIVES POLICE SERVICE
SEAL & SIGNATURE

ARCHITECT/DESIGNER	DRAFTED BY
ADMINISTRATIVE DIRECTOR AHMED SADHEEM	TSO SADIN SHAREEF
STRUCTURAL ENGINEER	DRAFTED BY
	TSO SADIN SHAREEF
CHECKED BY	CHECKED BY
ADMINISTRATIVE DIRECTOR AHMED SADHEEM	INSP OF POLICE AHMED NIZAL
ARCHITECTURAL DRAWINGS	
SHEET NO.	DATE: 23-FEB-2025

A06



 INFRASTRUCTURE DEVELOPMENT DEPARTMENT MALDIVES POLICE SERVICE	
PROJECT TITLE: ATOLL POLICE STATION	
CONTRACTOR'S SEAL & SIGNATURE	
MALDIVES POLICE SERVICE SEAL & SIGNATURE	
ARCHITECT/DESIGNER ADMINISTRATIVE DIRECTOR AHMED SADHEEM	DRAFTED BY TSO SADIN SHAREEF
STRUCTURAL ENGINEER	DRAFTED BY TSO SADIN SHAREEF
CHECKED BY ADMINISTRATIVE DIRECTOR AHMED SADHEEM	CHECKED BY INSP OF POLICE AHMED NIZAL
ARCHITECTURAL DRAWINGS	
SHEET NO.	DATE: 23-FEB-2025
A07	

SIDE ELEVATION

SCALE 1:100

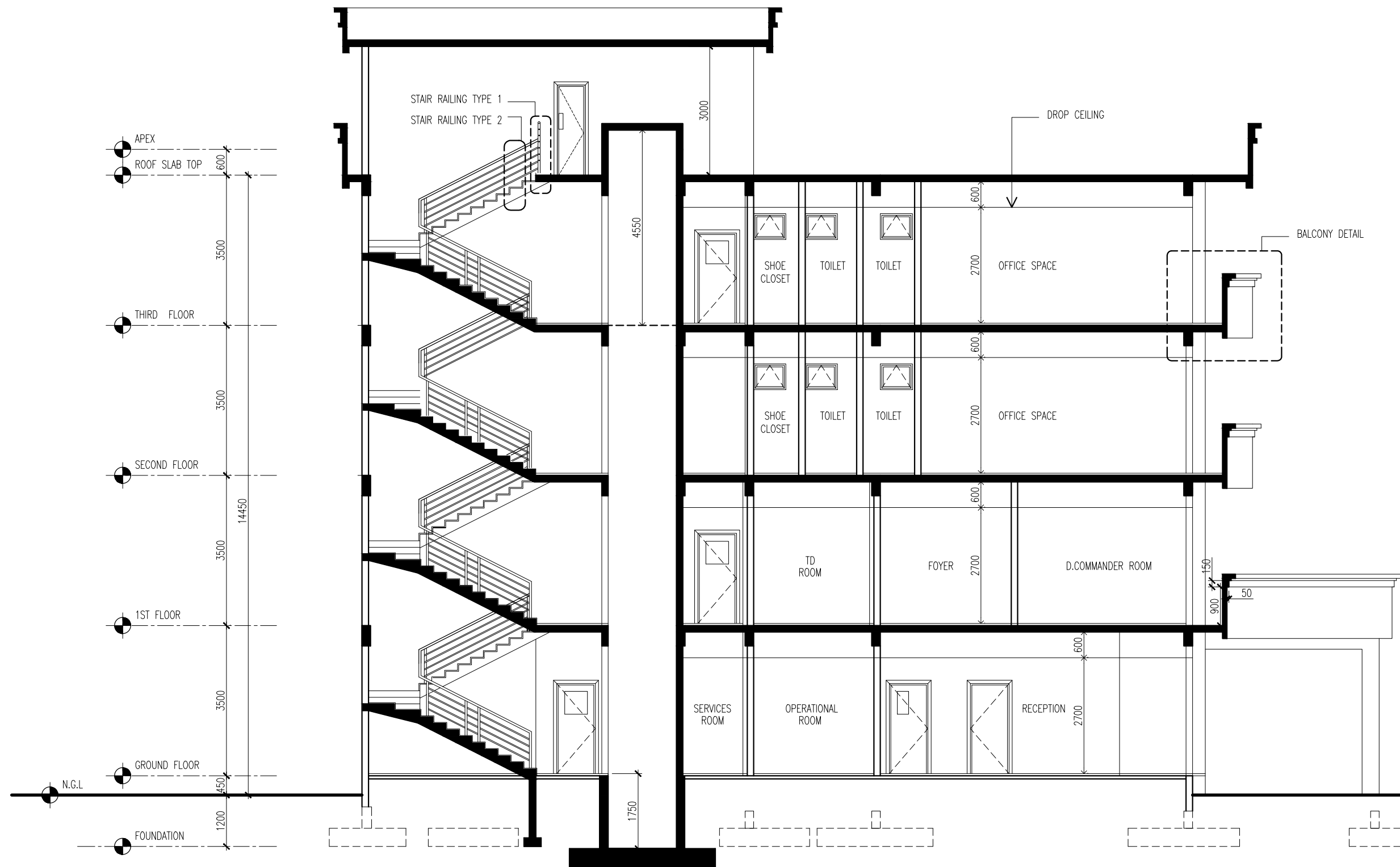

 INFRASTRUCTURE DEVELOPMENT DEPARTMENT MALDIVES POLICE SERVICE	
PROJECT TITLE:	
ATOLL POLICE STATION	
CONTRACTOR'S SEAL & SIGNATURE	
MALDIVES POLICE SERVICE SEAL & SIGNATURE	
ARCHITECT/DESIGNER	DRAFTED BY
ADMINISTRATIVE DIRECTOR AHMED SADHEEM	TSO SADIN SHAREEF
STRUCTURAL ENGINEER	DRAFTED BY
	TSO SADIN SHAREEF
CHECKED BY	CHECKED BY
ADMINISTRATIVE DIRECTOR AHMED SADHEEM	INSP. OF POLICE AHMED NIZAL
ARCHITECTURAL DRAWINGS	
SHEET NO.	DATE: 23-FEB-2025
A08	

SECTION X-X
SCALE 1:100

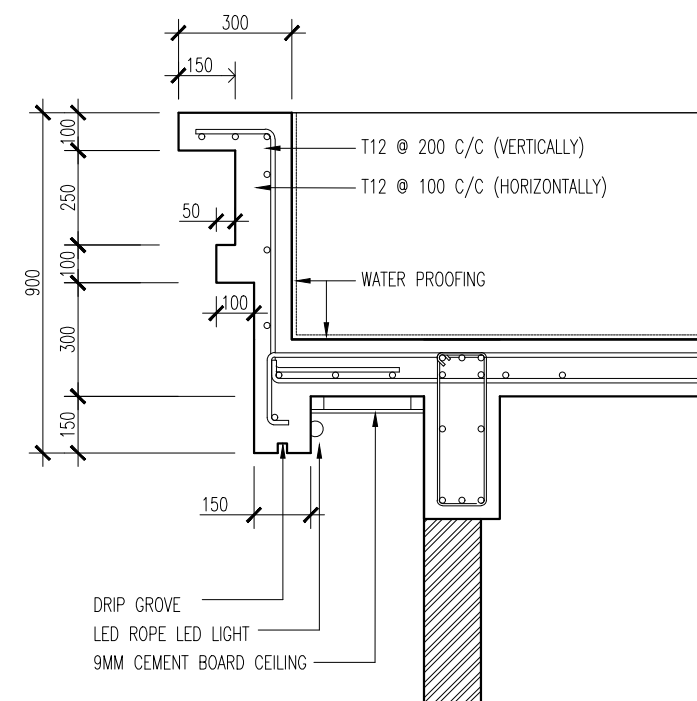

BORDER DETAIL 1

SCALE 1:20



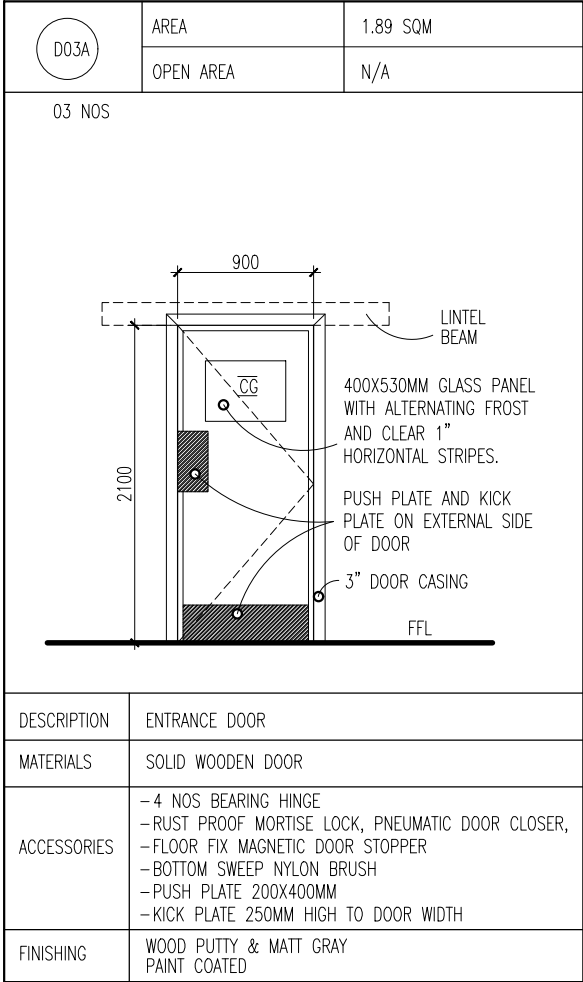
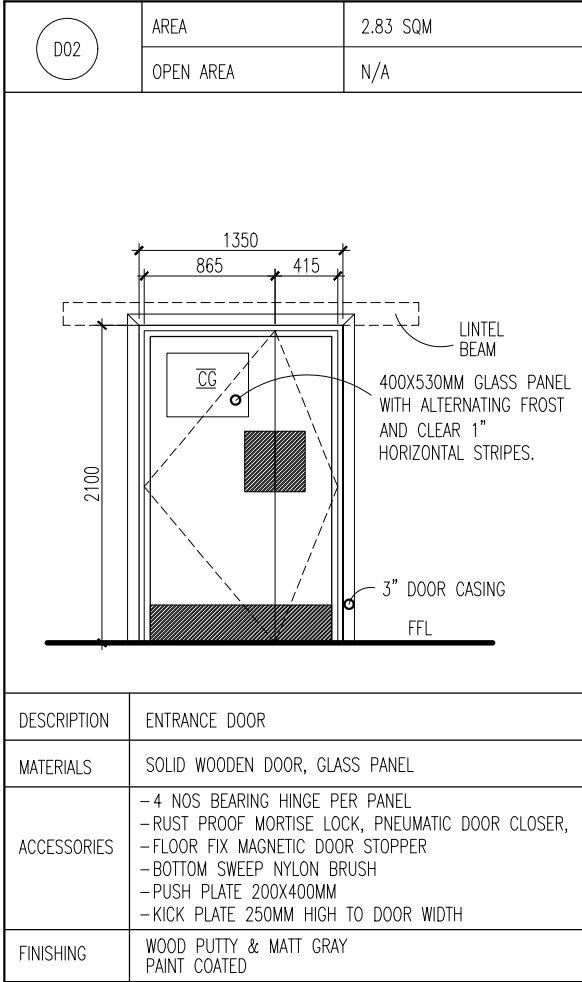
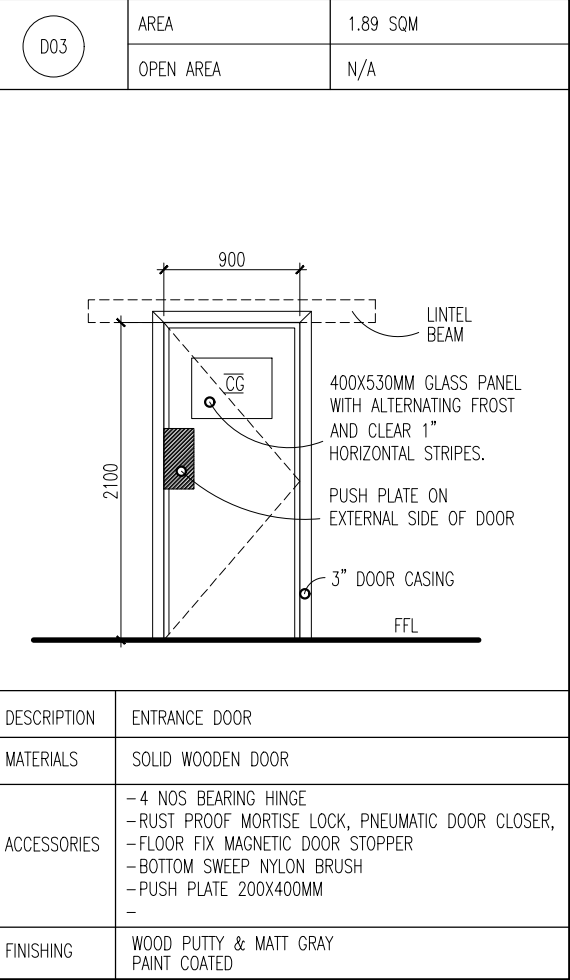
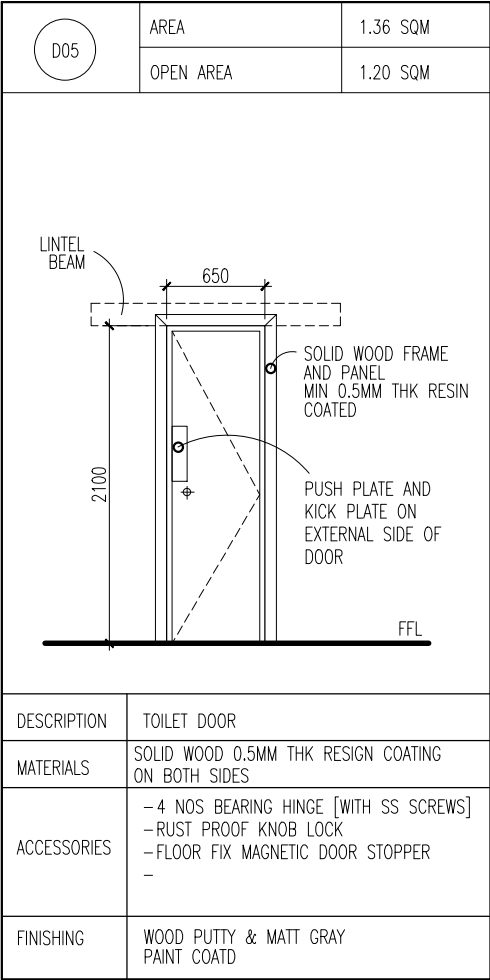
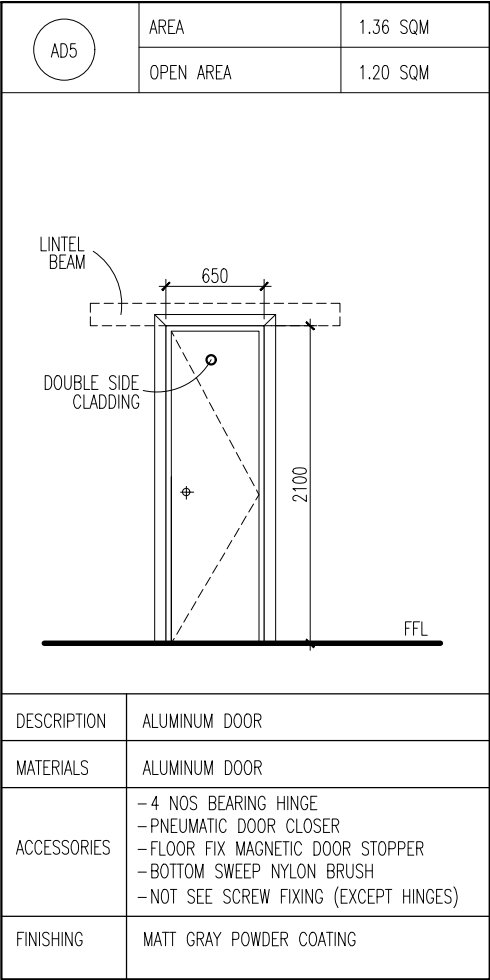
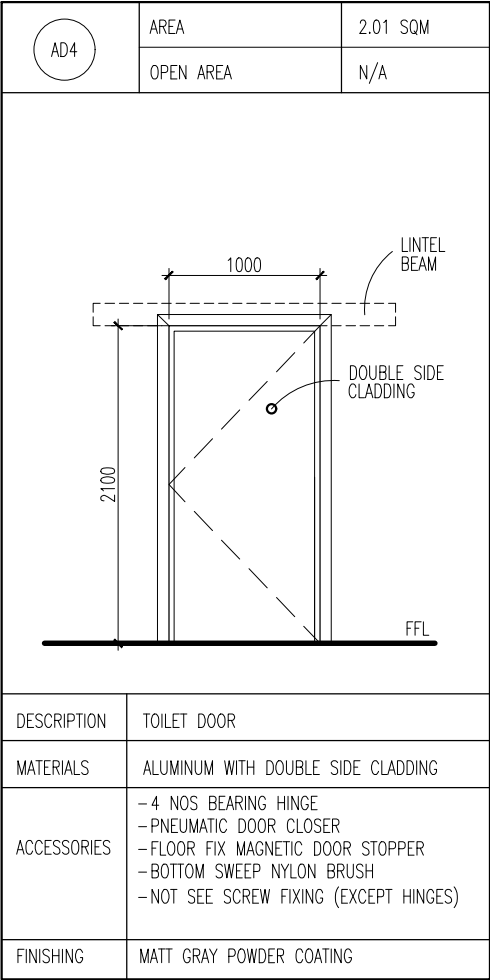
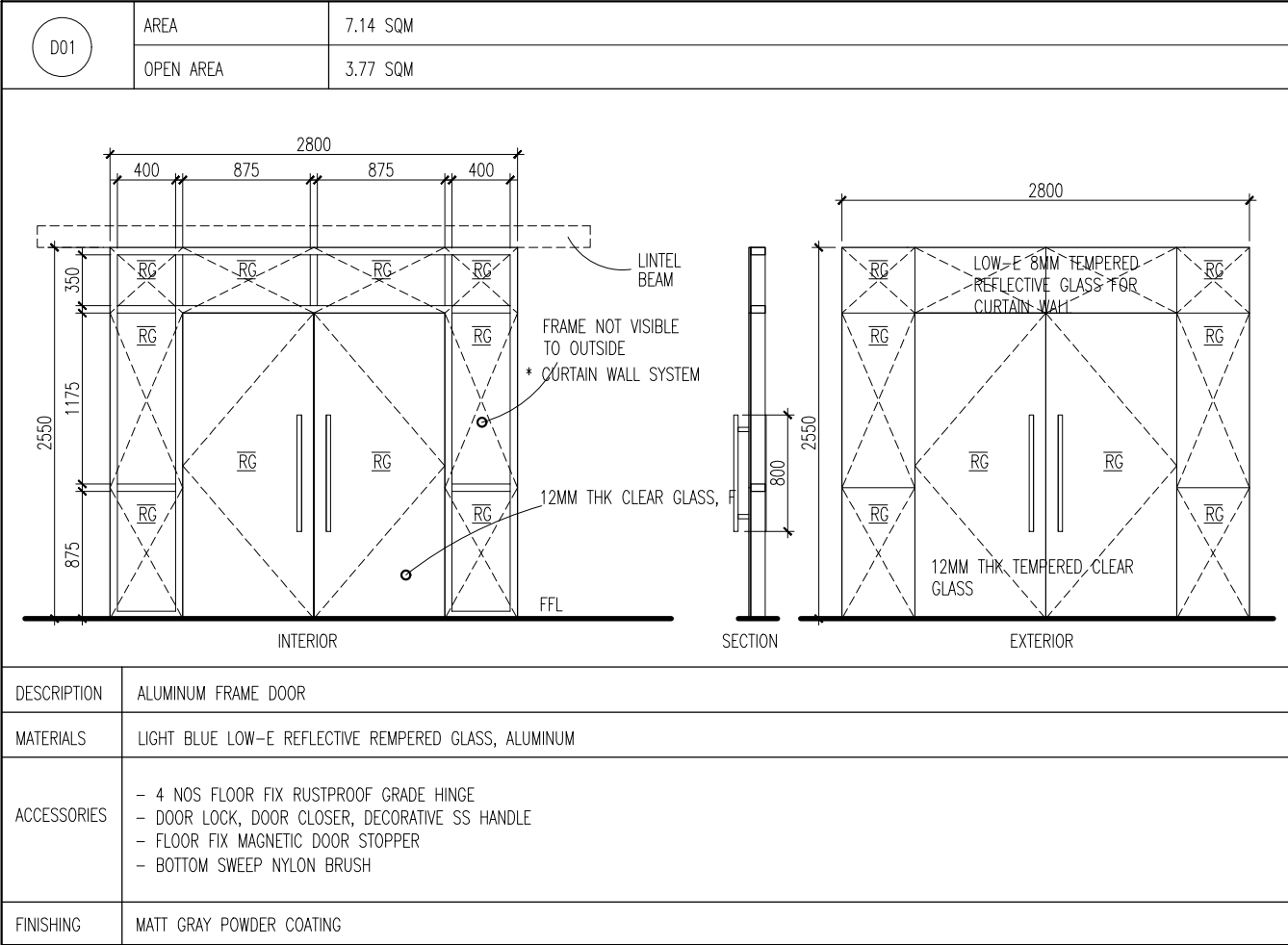



INFRASTRUCTURE DEVELOPMENT DEPARTMENT
MALDIVES POLICE SERVICE

PROJECT TITLE:

ATOLL POLICE STATION

CONTRACTOR'S SEAL & SIGNATURE

MALDIVES POLICE SERVICE
SEAL & SIGNATURE

ARCHITECT/DESIGNER	DRAFTED BY
ADMINISTRATIVE DIRECTOR AHMED SADHEEM	TSO SADIN SHAREEF
STRUCTURAL ENGINEER	DRAFTED BY
	TSO SADIN SHAREEF
CHECKED BY	CHECKED BY
ADMINISTRATIVE DIRECTOR AHMED SADHEEM	INSP OF POLICE AHMED NIZAL

ARCHITECTURAL DRAWINGS

SHEET NO.	DATE: 23-FEB-2025
-----------	-------------------

A10

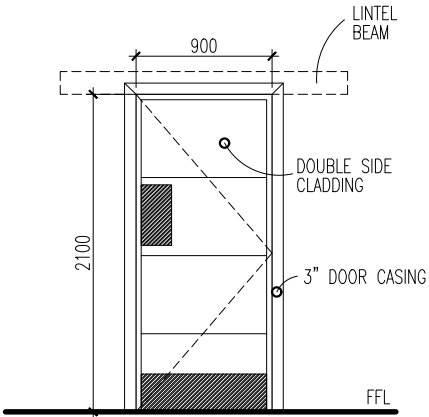
D07	AREA	1.89 SQM
	OPEN AREA	N/A
		
DESCRIPTION	ENTRANCE DOOR	
MATERIALS	SOLID WOOD	
ACCESSORIES	- 4 NOS BEARING HINGE [WITH SS SCREWS] - RUST PROOF MORTISE LOCK, PNEUMATIC DOOR CLOSER - FLOOR FIX MAGNETIC DOOR STOPPER - BOTTOM SWEEP NYLON BRUSH - PUSH PLATE 200X400MM - KICK PLATE 250MM HIGH TO DOOR WIDTH	
FINISHING	WOOD PUTTY & MATT GRAY PAINT COATED	

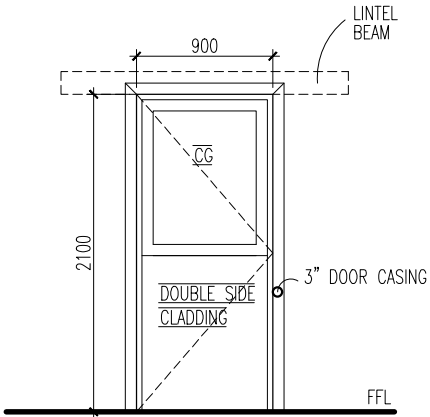
D08	AREA	1.89 SQM
	OPEN AREA	1.70 SQM
		
DESCRIPTION	ENTRANCE DOOR	
MATERIALS	ALUMINUM CLADDING AND GLASS	
ACCESSORIES	- WEATHER SEALING - 4 NOS BEARING HINGE [WITH SS SCREWS] - RUST PROOF MORTISE LOCK, PNEUMATIC DOOR CLOSER - FLOOR FIX MAGNETIC DOOR STOPPER - BOTTOM SWEEP NYLON BRUSH - KICK PLATE 250MM HIGH TO DOOR WIDTH NOT SEE SCREWS (EXCEPT HINGES)	
FINISHING	MATT GRAY POWDER COATING	

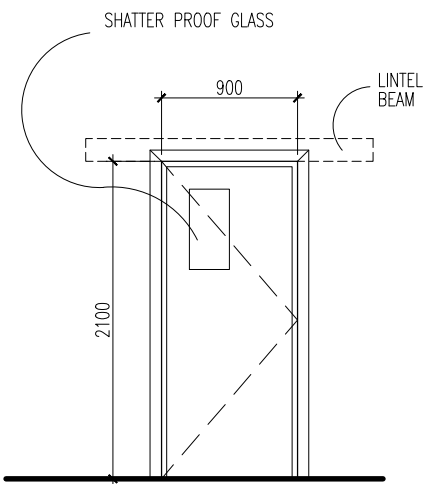
D09	AREA	1.89 SQM
	OPEN AREA	N/A
		
DESCRIPTION	ENTRANCE DOOR	
MATERIALS	STEEL AND SHATTER PROOF GLASS	
ACCESSORIES	- 4 NOS BEARING HINGE - MORTISE LOCK, PNEUMATIC DOOR CLOSER, - FLOOR FIX MAGNETIC DOOR STOPPER - BOTTOM SWEEP NYLON BRUSH	
FINISHING	MATT GRAY POWDER COATING	

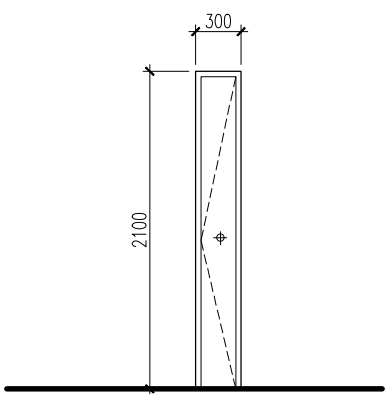
PD1	AREA	0.63 SQM
	OPEN AREA	N/A
		
DESCRIPTION	SERVICE DUCT DOOR	
MATERIALS	ALUMINUM DOOR	
ACCESSORIES	- 4 NOS BEARING HINGE [WITH SS SCREWS] - FLUSH TURN LOCK, - WALL FIX MAGNETIC DOOR STOPPER	
FINISHING	MATT GRAY POWDER COATING	

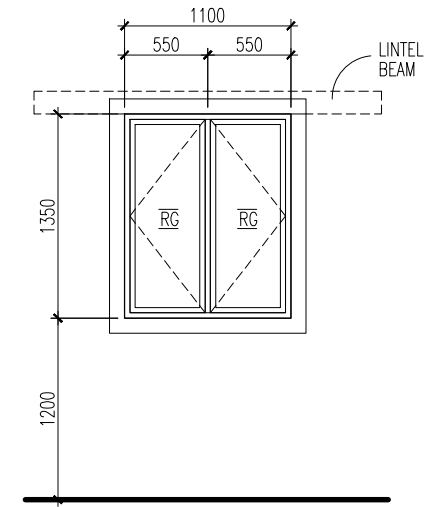
W01	AREA	1.49 SQM
	OPEN AREA	1.27 SQM
		
DESCRIPTION	SIDE HUNG WINDOW	
MATERIALS	LIGHT BLUE LOW-E REFLECTIVE	
ACCESSORIES	- WEATHER SEALING	
FINISHING	MATT GRAY POWDER COATING	

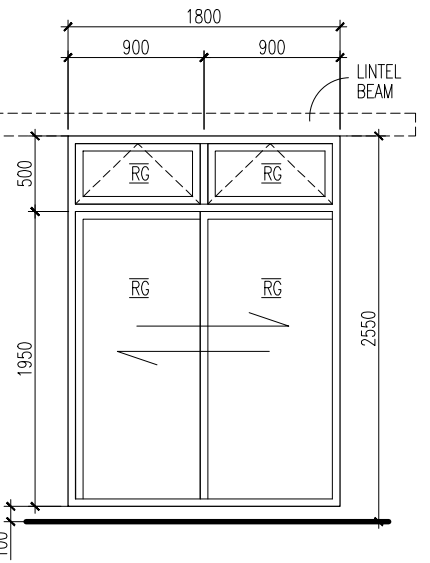
SD1	AREA	4.40 SQM
	OPEN AREA	2.32 SQM
		
DESCRIPTION	SLIDING DOOR	
MATERIALS	LIGHT BLUE LOW-E REFLECTIVE	
ACCESSORIES	- LOCK - WEATHER SEALING	
FINISHING	MATT GRAY POWDER COATING	

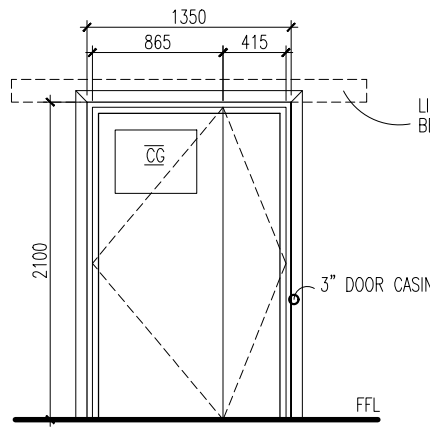
AD1	AREA	2.83 SQM
	OPEN AREA	N/A
		
DESCRIPTION	ENTRANCE DOOR	
MATERIALS	ALUMINUM DOOR	
ACCESSORIES	- 4 NOS BEARING HINGE PER PANEL - RUST PROOF MORTISE LOCK, PNEUMATIC DOOR CLOSER - FLOOR FIX MAGNETIC DOOR STOPPER - BOTTOM SWEEP NYLON BRUSH - PUSH PLATE 200X400MM - KICK PLATE 250MM HIGH TO DOOR WIDTH	
FINISHING	MATT GRAY POWDER COATING	

1. CONFIRM ACTUAL MEASUREMENTS ON SITE BEFORE FABRICATION
2. SUBMIT ACCESSORIES AND SHOP DRAWINGS FOR APPROVAL
3. FOR DOOR SWING REFER FLOOR PLANES
4. INSTALL LINTEL BEAM ABOVE DOORS/WINDOWS NOT TOUCHING BEAM BOTTOM
5. INSTALL SILL BEAM BELOW WINDOWS
6. ALL DOOR/WINDOWS VIEWED FROM EXTERIOR

FOR ALL ALUMINUM DOORS 2MM THK AND WINDOWS FRAME 1.4MM THK
ALL PUSH PLATES AND KICKER PLATES MUST BE SS304 & SS316 GRADE

DOOR WINDOW APPREVED SCHEDULE

SCALE 1:50

 INFRASTRUCTURE DEVELOPMENT DEPARTMENT MALDIVES POLICE SERVICE	
PROJECT TITLE:	
ATOLL POLICE STATION	
CONTRACTOR'S SEAL & SIGNATURE	
MALDIVES POLICE SERVICE SEAL & SIGNATURE	
ARCHITECT/DESIGNER	DRAFTED BY
ADMINISTRATIVE DIRECTOR AHMED SADHEEM	TSO SADIN SHAREEF
STRUCTURAL ENGINEER	DRAFTED BY
	TSO SADIN SHAREEF
CHECKED BY	CHECKED BY
ADMINISTRATIVE DIRECTOR AHMED SADHEEM	INSP OF POLICE AHMED NIZAL
ARCHITECTURAL DRAWINGS	
SHEET NO.	DATE: 23-FEB-2025
A11	

SD2	AREA	3.60 SQM
	OPEN AREA	N/A
DESCRIPTION	WOODEN SLIDING DOOR	
MATERIALS	SOLID WOOD PANEL	
ACCESSORIES	- TOP & BOTTOM RAIL	
FINISHING	VANISH COATING	

V01	AREA	0.45 SQM
	OPEN AREA	0.36 SQM
DESCRIPTION	TOP HUNG WINDOW	
MATERIALS	ALUMINUM AND BLUE REFLECTIVE FROST GLASS	
ACCESSORIES	- WEATHER SEALING - LOCK	
FINISHING	MATT GRAY COLOR	

FW1	AREA	2.01 SQM
	OPEN AREA	N/A
DESCRIPTION	FIXED PANEL CURTAIN WALL WINDOW	
MATERIALS	ALUMINUM, LOW-E 5.0+5.0 BLUE REFLECTIVE GLASS,	
ACCESSORIES	- WEATHER SEALING	
FINISHING	MATT GRAY POWDER COATING	

FW2	AREA	1.34 SQM
	OPEN AREA	N/A
DESCRIPTION	FIXED PANEL CURTAIN WALL WINDOW	
MATERIALS	ALUMINUM, LOW-E 5.0+5.0 BLUE REFLECTIVE GLASS,	
ACCESSORIES	- WEATHER SEALING	
FINISHING	MATT GRAY POWDER COATING	

GR2	AREA	8.96 SQM
	OPEN AREA	N/A
DESCRIPTION	BALCONY GRILL	
MATERIALS	ALUMINUM	
ACCESSORIES	-	
FINISHING	MATT GRAY COATING	

GR3	AREA	8.96 SQM
	OPEN AREA	N/A
DESCRIPTION	BALCONY GRILL	
MATERIALS	ALUMINUM	
ACCESSORIES	-	
FINISHING	MATT GRAY COATING	

1. CONFIRM ACTUAL MEASUREMENTS ON SITE BEFORE FABRICATION
 2. SUBMIT ACCESSORIES AND SHOP DRAWINGS FOR APPROVAL
 3. FOR DOOR SWING REFER FLOOR PLANES
 4. INSTALL LINTEL BEAM ABOVE DOORS/WINDOWS NOT TOUCHING BEAM BOTTOM
 5. INSTALL SILL BEAM BELOW WINDOWS
 6. ALL DOOR/WINDOWS VIEWED FROM EXTERIOR
- FOR ALL ALUMINUM DOORS 2MM THK AND WINDOWS FRAME 1.4MM THK
ALL PUSH PLATES AND KICKER PLATES MUST BE SS304 & SS316 GRADE

DOOR WINDOW APPREVED SCHEDULE

SCALE 1:50

INFRASTRUCTURE DEVELOPMENT DEPARTMENT MALDIVES POLICE SERVICE	
PROJECT TITLE:	
ATOLL POLICE STATION	
CONTRACTOR'S SEAL & SIGNATURE	
MALDIVES POLICE SERVICE SEAL & SIGNATURE	
ARCHITECT/DESIGNER	DRAFTED BY
ADMINISTRATIVE DIRECTOR AHMED SADHEEM	TSO SADIN SHAREEF
STRUCTURAL ENGINEER	DRAFTED BY
	TSO SADIN SHAREEF
CHECKED BY	CHECKED BY
ADMINISTRATIVE DIRECTOR AHMED SADHEEM	INSP OF POLICE AHMED NIZAL
ARCHITECTURAL DRAWINGS	
SHEET NO.	DATE: 23-FEB-2025
A12	

POLICE STATION

STRUCTURAL DRAWINGS

DATE: 6/3/2025

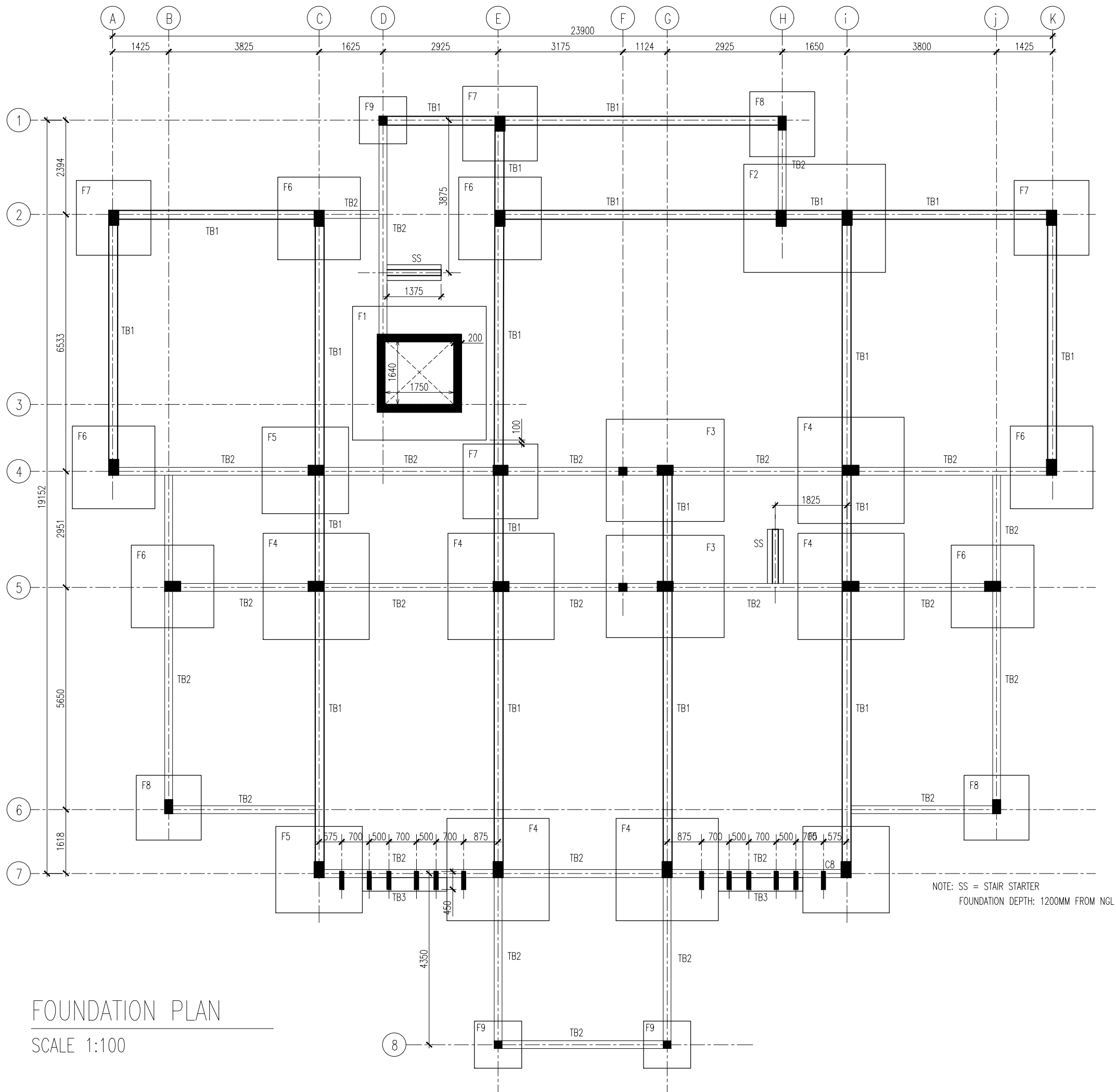



INFRASTRUCTURE DEVELOPMENT DEPARTMENT
MALDIVES POLICE SERVICE

PROJECT TITLE:

ATOLL POLICE STATION

CONTRACTOR'S SEAL & SIGNATURE

MALDIVES POLICE SERVICE
SEAL & SIGNATURE

ARCHITECT/DESIGNER	DRAFTED BY
ADMINISTRATIVE DIRECTOR AHMED SADHEEM	TSO SADIN SHAREEF
STRUCTURAL ENGINEER	DRAFTED BY
	TSO SADIN SHAREEF
CHECKED BY	CHECKED BY
ADMINISTRATIVE DIRECTOR AHMED SADHEEM	INSP OF POLICE AHMED NIZAL

ARCHITECTURAL DRAWINGS

SHEET NO.	DATE: 23-FEB-2025
-----------	-------------------

S01

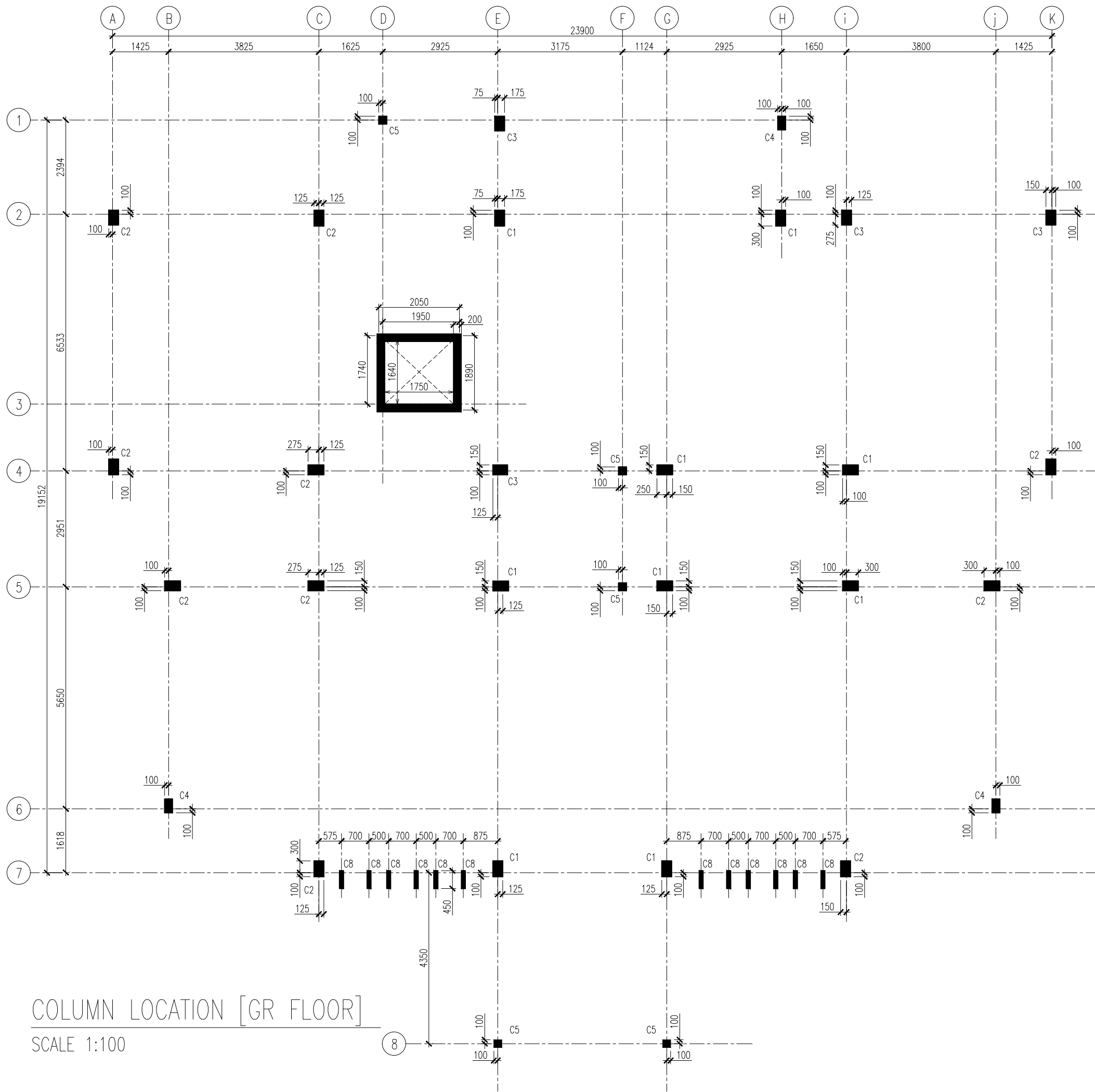



INFRASTRUCTURE DEVELOPMENT DEPARTMENT
MALDIVES POLICE SERVICE

PROJECT TITLE:

ATOLL POLICE STATION

CONTRACTOR'S SEAL & SIGNATURE

MALDIVES POLICE SERVICE
SEAL & SIGNATURE

ARCHITECT/DESIGNER	DRAFTED BY
ADMINISTRATIVE DIRECTOR AHMED SADHEEM	TSO SADIN SHAREEF
STRUCTURAL ENGINEER	DRAFTED BY
	TSO SADIN SHAREEF
CHECKED BY	CHECKED BY
ADMINISTRATIVE DIRECTOR AHMED SADHEEM	INSP OF POLICE AHMED NIZAL

ARCHITECTURAL DRAWINGS

SHEET NO.

DATE: 23-FEB-2025

S02

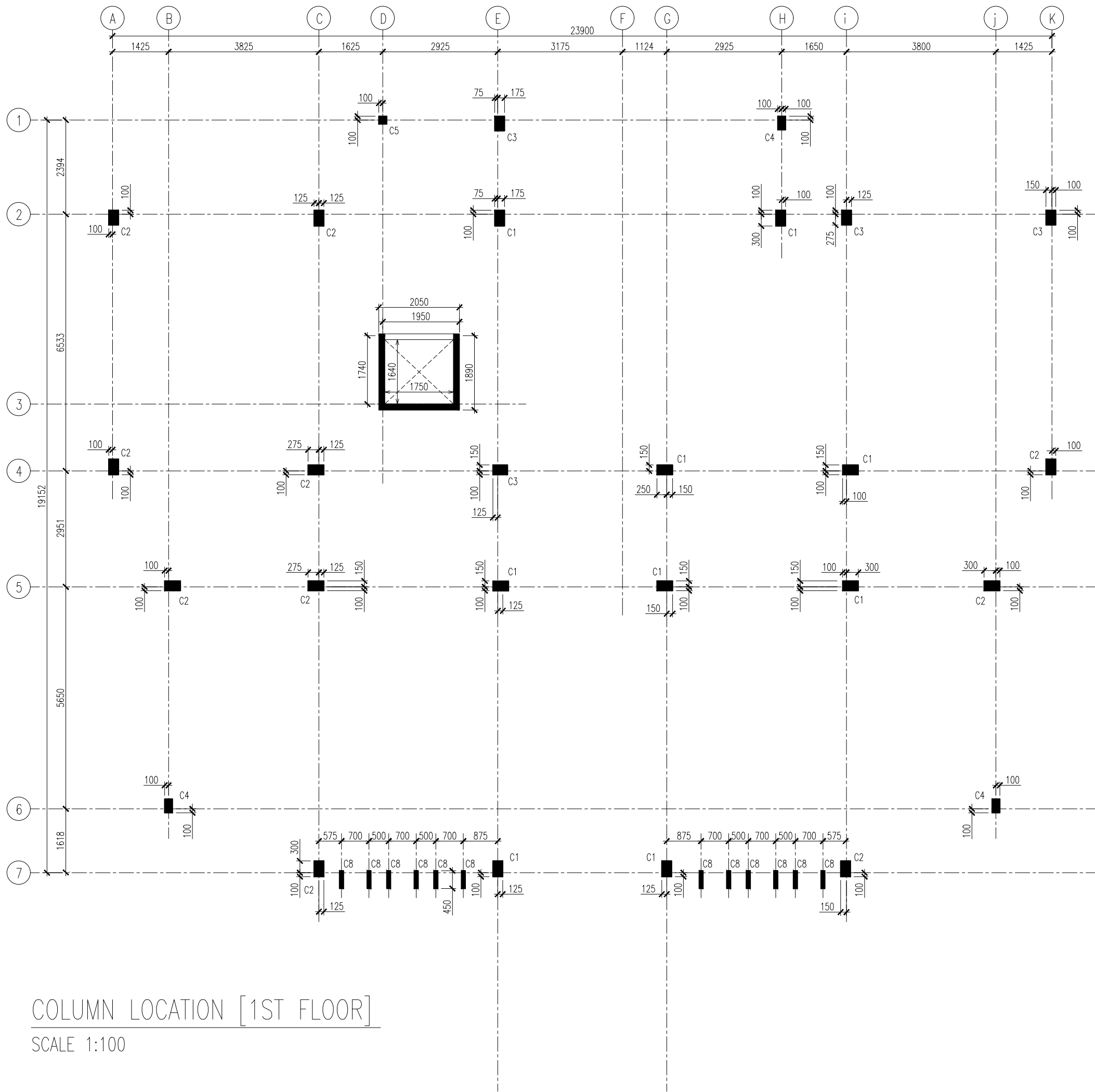

COLUMN LOCATION [1ST FLOOR]
SCALE 1:100



INFRASTRUCTURE DEVELOPMENT DEPARTMENT
MALDIVES POLICE SERVICE

PROJECT TITLE:

ATOLL POLICE STATION

CONTRACTOR'S SEAL & SIGNATURE

MALDIVES POLICE SERVICE
SEAL & SIGNATURE

ARCHITECT/DESIGNER	DRAFTED BY
ADMINISTRATIVE DIRECTOR AHMED SADHEEM	TSO SADIN SHAREEF
STRUCTURAL ENGINEER	DRAFTED BY
	TSO SADIN SHAREEF
CHECKED BY	CHECKED BY
ADMINISTRATIVE DIRECTOR AHMED SADHEEM	INSP OF POLICE AHMED NIZAL

ARCHITECTURAL DRAWINGS

SHEET NO.

DATE: 23-FEB-2025

S03

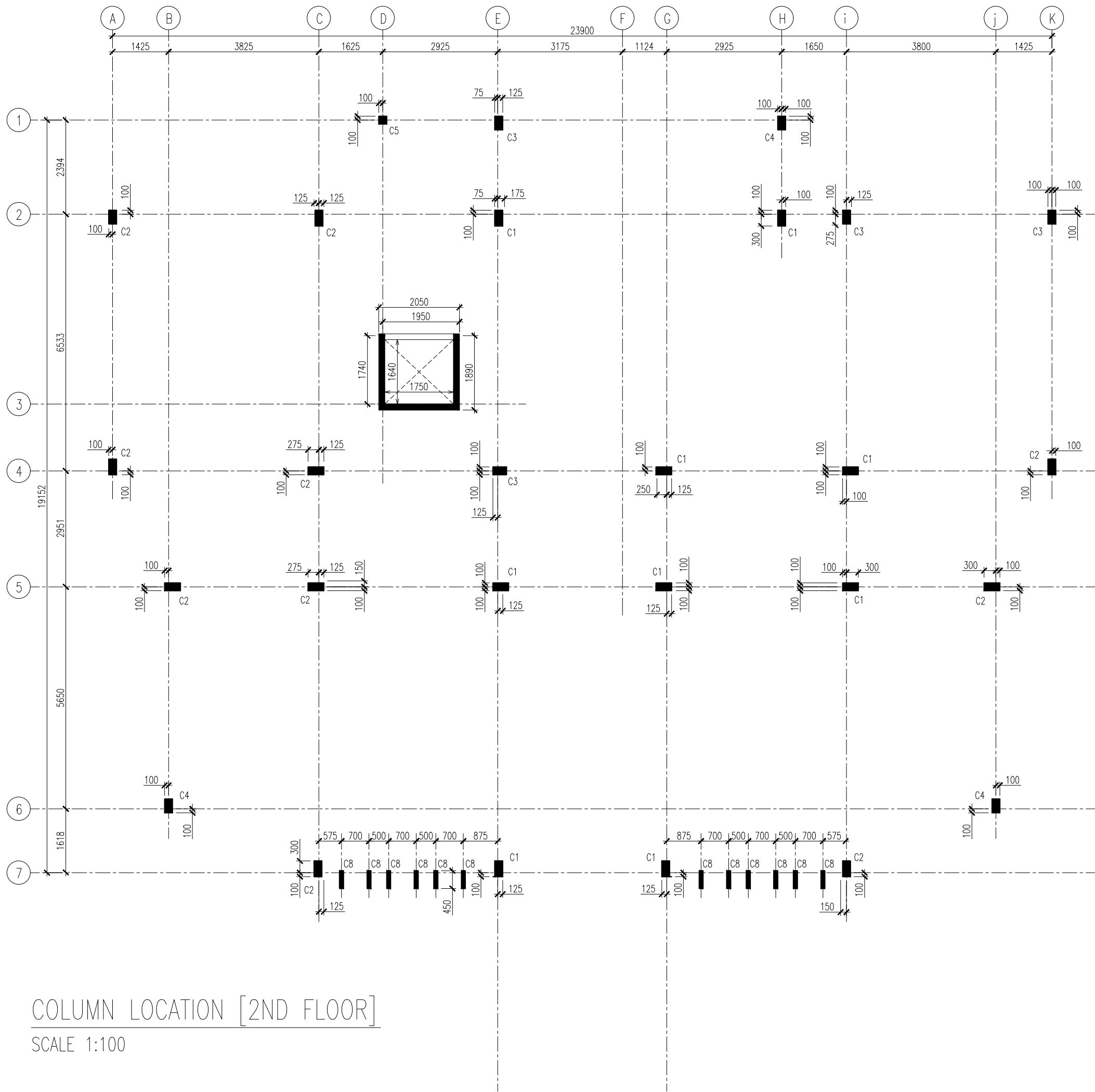

COLUMN LOCATION [2ND FLOOR]
SCALE 1:100



INFRASTRUCTURE DEVELOPMENT DEPARTMENT
MALDIVES POLICE SERVICE

PROJECT TITLE:
ATOLL POLICE STATION

CONTRACTOR'S SEAL & SIGNATURE

MALDIVES POLICE SERVICE
SEAL & SIGNATURE

ARCHITECT/DESIGNER	DRAFTED BY
ADMINISTRATIVE DIRECTOR AHMED SADHEEM	TSO SADIN SHAREEF
STRUCTURAL ENGINEER	DRAFTED BY
	TSO SADIN SHAREEF
CHECKED BY	CHECKED BY
ADMINISTRATIVE DIRECTOR AHMED SADHEEM	INSP OF POLICE AHMED NIZAL

ARCHITECTURAL DRAWINGS

SHEET NO.	DATE: 23-FEB-2025
-----------	-------------------

S04

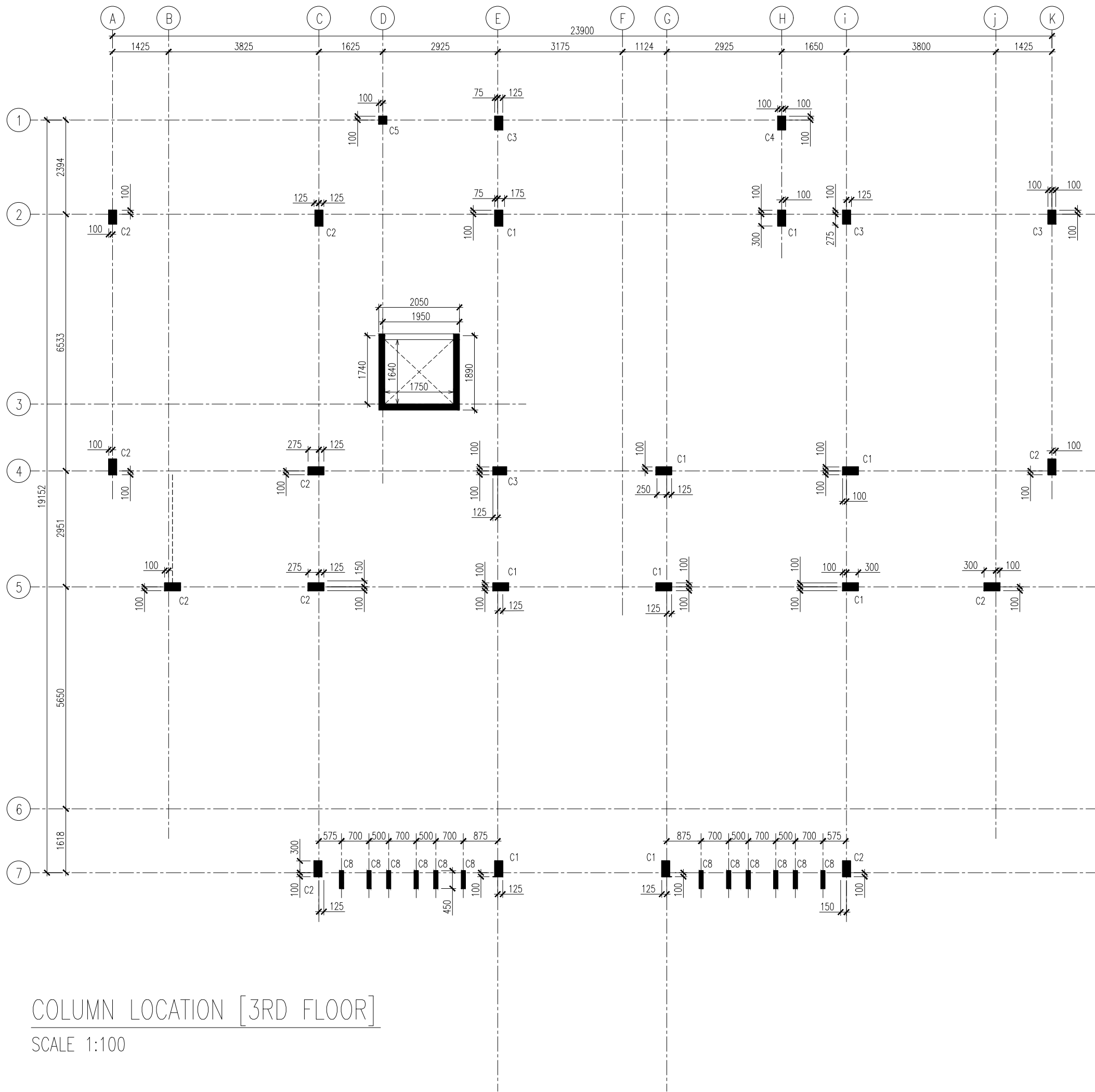



INFRASTRUCTURE DEVELOPMENT DEPARTMENT
MALDIVES POLICE SERVICE

PROJECT TITLE:

ATOLL POLICE STATION

CONTRACTOR'S SEAL & SIGNATURE

MALDIVES POLICE SERVICE
SEAL & SIGNATURE

ARCHITECT/DESIGNER	DRAFTED BY
ADMINISTRATIVE DIRECTOR AHMED SADHEEM	TSO SADIN SHAREEF
STRUCTURAL ENGINEER	DRAFTED BY
	TSO SADIN SHAREEF
CHECKED BY	CHECKED BY
ADMINISTRATIVE DIRECTOR AHMED SADHEEM	INSP OF POLICE AHMED NIZAL

ARCHITECTURAL DRAWINGS

SHEET NO.	DATE: 23-FEB-2025
-----------	-------------------

S05

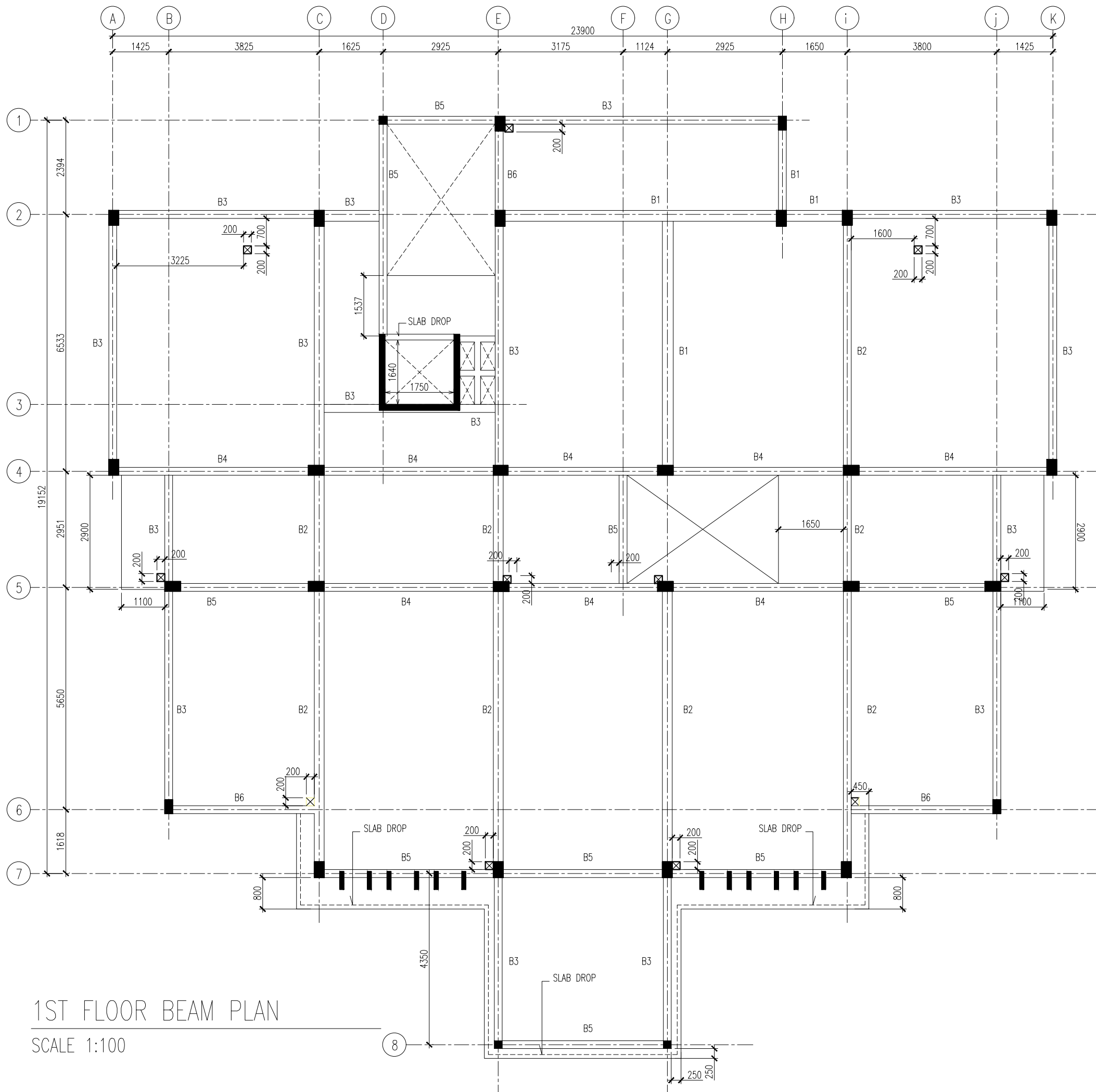

 INFRASTRUCTURE DEVELOPMENT DEPARTMENT MALDIVES POLICE SERVICE	
PROJECT TITLE:	
ATOLL POLICE STATION	
CONTRACTOR'S SEAL & SIGNATURE	
MALDIVES POLICE SERVICE SEAL & SIGNATURE	
ARCHITECT/DESIGNER	DRAFTED BY
ADMINISTRATIVE DIRECTOR AHMED SADHEEM	TSO SADIN SHAREEF
STRUCTURAL ENGINEER	DRAFTED BY
	TSO SADIN SHAREEF
CHECKED BY	CHECKED BY
ADMINISTRATIVE DIRECTOR AHMED SADHEEM	INSP OF POLICE AHMED NIZAL
ARCHITECTURAL DRAWINGS	
SHEET NO.	DATE: 23-FEB-2025
S06	

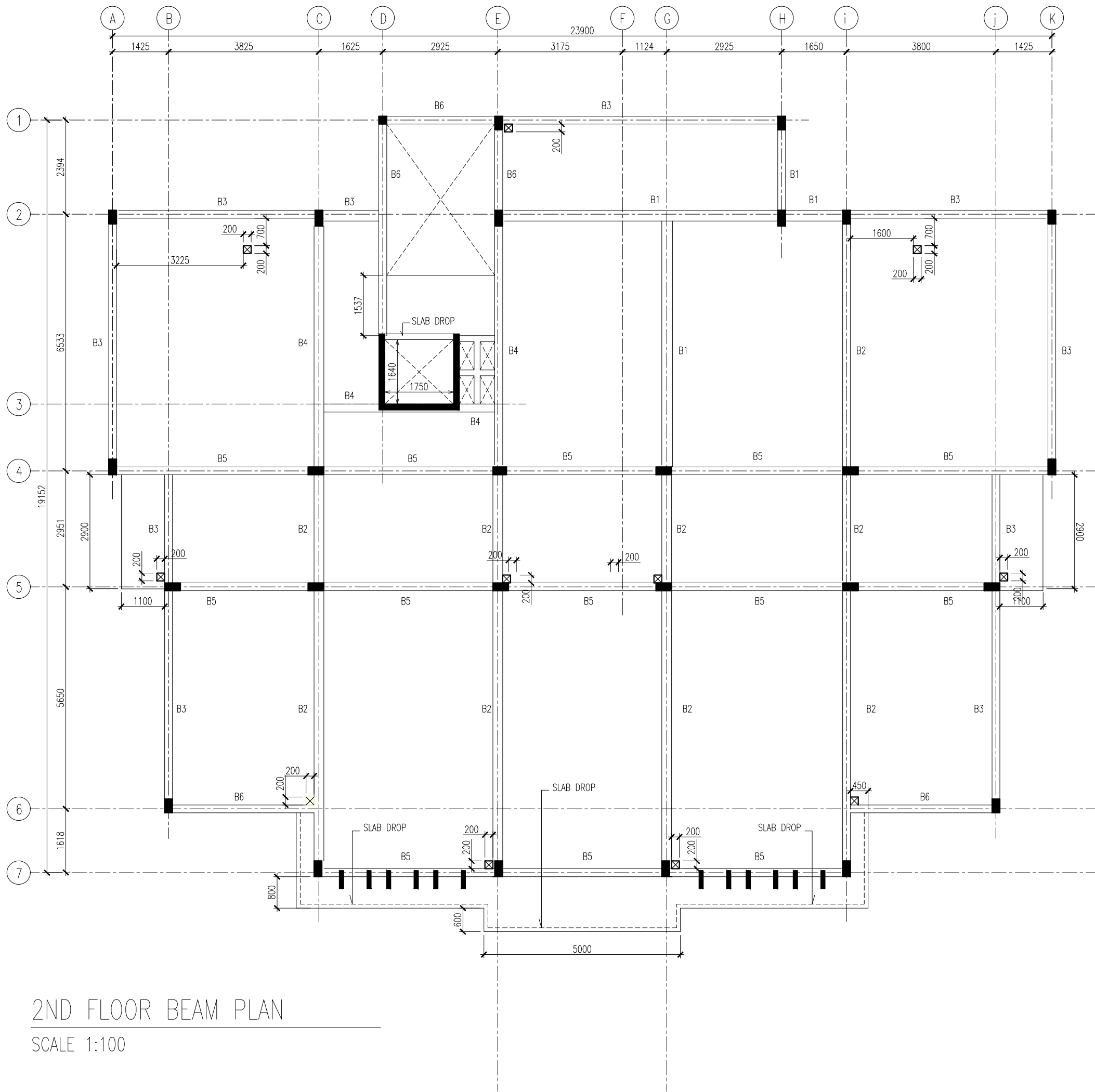

2ND FLOOR BEAM PLAN
SCALE 1:100



INFRASTRUCTURE DEVELOPMENT DEPARTMENT
MALDIVES POLICE SERVICE

PROJECT TITLE:

ATOLL POLICE STATION

CONTRACTOR'S SEAL & SIGNATURE

MALDIVES POLICE SERVICE
SEAL & SIGNATURE

ARCHITECT/DESIGNER	DRAFTED BY
ADMINISTRATIVE DIRECTOR AHMED SADHEEM	TSO SADIN SHAREEF
STRUCTURAL ENGINEER	DRAFTED BY
	TSO SADIN SHAREEF
CHECKED BY	CHECKED BY
ADMINISTRATIVE DIRECTOR AHMED SADHEEM	INSP OF POLICE AHMED NIZAL

ARCHITECTURAL DRAWINGS

SHEET NO.

DATE: 23-FEB-2025

S07

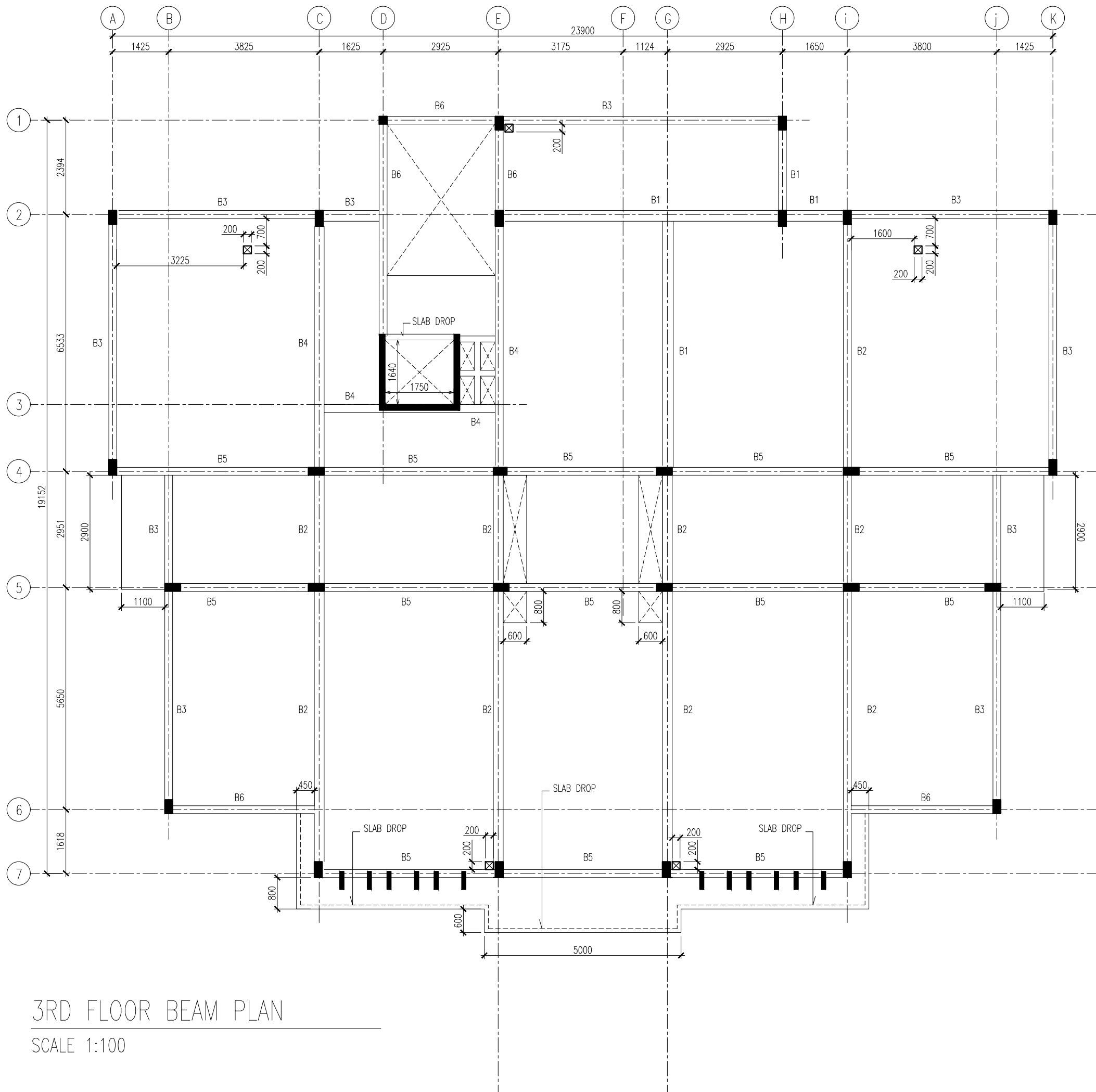

3RD FLOOR BEAM PLAN
SCALE 1:100



INFRASTRUCTURE DEVELOPMENT DEPARTMENT
MALDIVES POLICE SERVICE

PROJECT TITLE:
ATOLL POLICE STATION

CONTRACTOR'S SEAL & SIGNATURE

MALDIVES POLICE SERVICE
SEAL & SIGNATURE

ARCHITECT/DESIGNER	DRAFTED BY
ADMINISTRATIVE DIRECTOR AHMED SADHEEM	TSO SADIN SHAREEF
STRUCTURAL ENGINEER	DRAFTED BY
	TSO SADIN SHAREEF
CHECKED BY	CHECKED BY
ADMINISTRATIVE DIRECTOR AHMED SADHEEM	INSP OF POLICE AHMED NIZAL

ARCHITECTURAL DRAWINGS

SHEET NO.	DATE: 23-FEB-2025
-----------	-------------------

S08

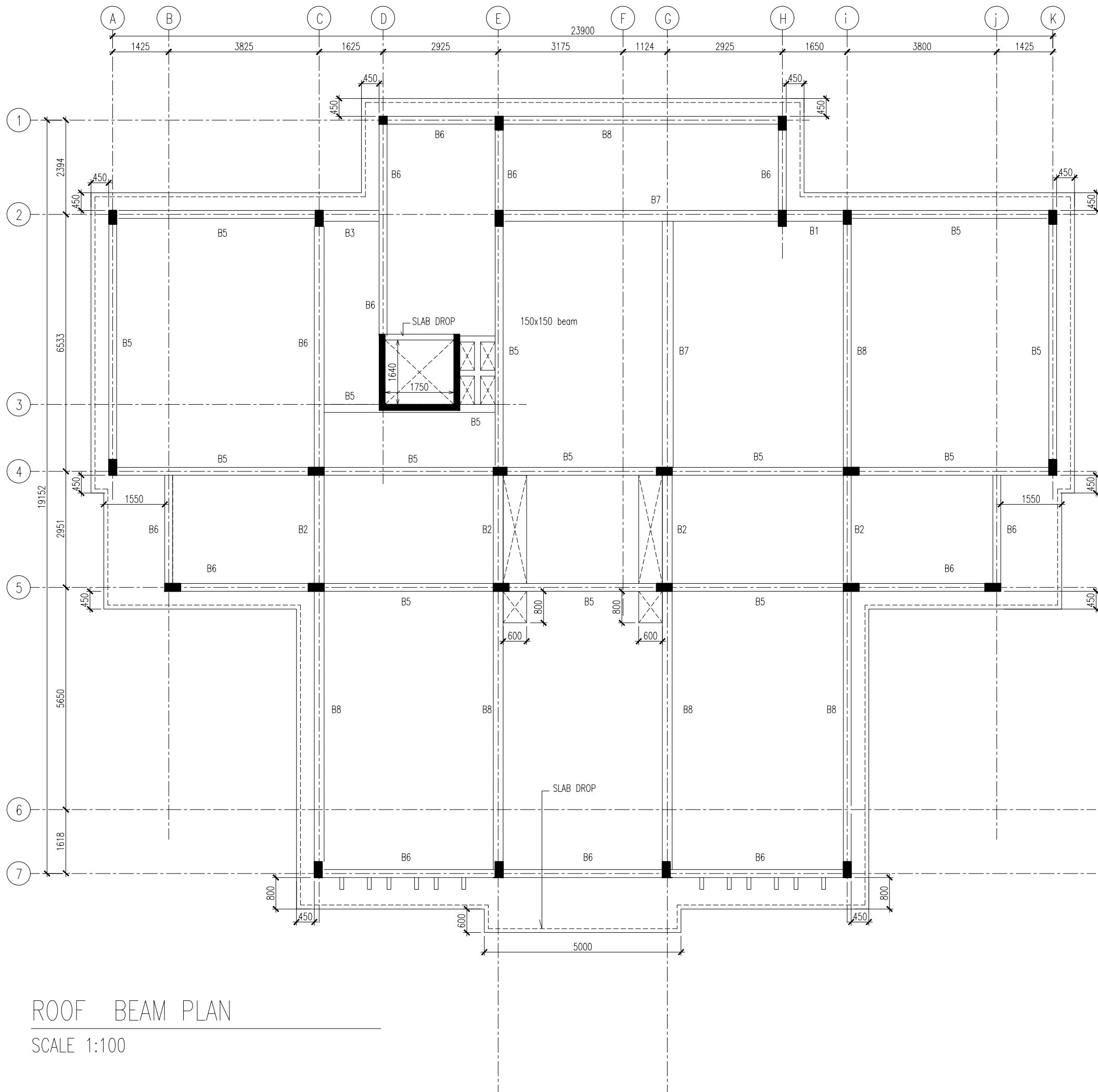

ROOF BEAM PLAN
SCALE 1:100

 INFRASTRUCTURE DEVELOPMENT DEPARTMENT MALDIVES POLICE SERVICE	
PROJECT TITLE: ATOLL POLICE STATION	
CONTRACTOR'S SEAL & SIGNATURE	
MALDIVES POLICE SERVICE SEAL & SIGNATURE	
ARCHITECT/DESIGNER ADMINISTRATIVE DIRECTOR AHMED SADHEEM	DRAFTED BY TSO SADIN SHAREEF
STRUCTURAL ENGINEER	DRAFTED BY TSO SADIN SHAREEF
CHECKED BY ADMINISTRATIVE DIRECTOR AHMED SADHEEM	CHECKED BY INSP. OF POLICE AHMED NIZAL
ARCHITECTURAL DRAWINGS	
SHEET NO.	DATE: 23-FEB-2025
S09	

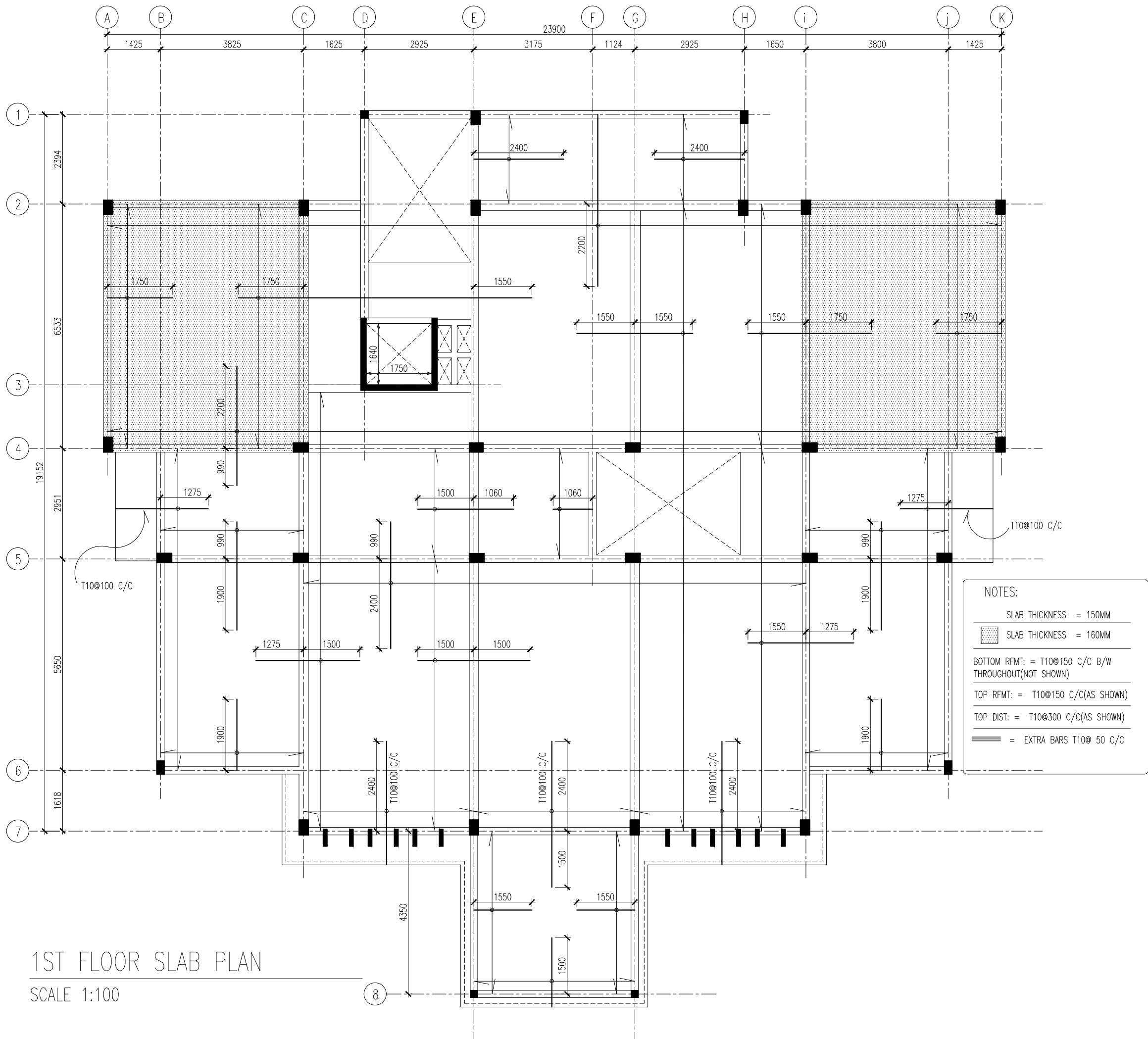



INFRASTRUCTURE DEVELOPMENT DEPARTMENT
MALDIVES POLICE SERVICE

PROJECT TITLE:

ATOLL POLICE STATION

CONTRACTOR'S SEAL & SIGNATURE

MALDIVES POLICE SERVICE
SEAL & SIGNATURE

ARCHITECT/DESIGNER	DRAFTED BY
ADMINISTRATIVE DIRECTOR AHMED SADHEEM	TSO SADIN SHAREEF
STRUCTURAL ENGINEER	DRAFTED BY
	TSO SADIN SHAREEF
CHECKED BY	CHECKED BY
ADMINISTRATIVE DIRECTOR AHMED SADHEEM	INSP OF POLICE AHMED NIZAL

ARCHITECTURAL DRAWINGS

SHEET NO.	DATE: 23-FEB-2025
-----------	-------------------

S10

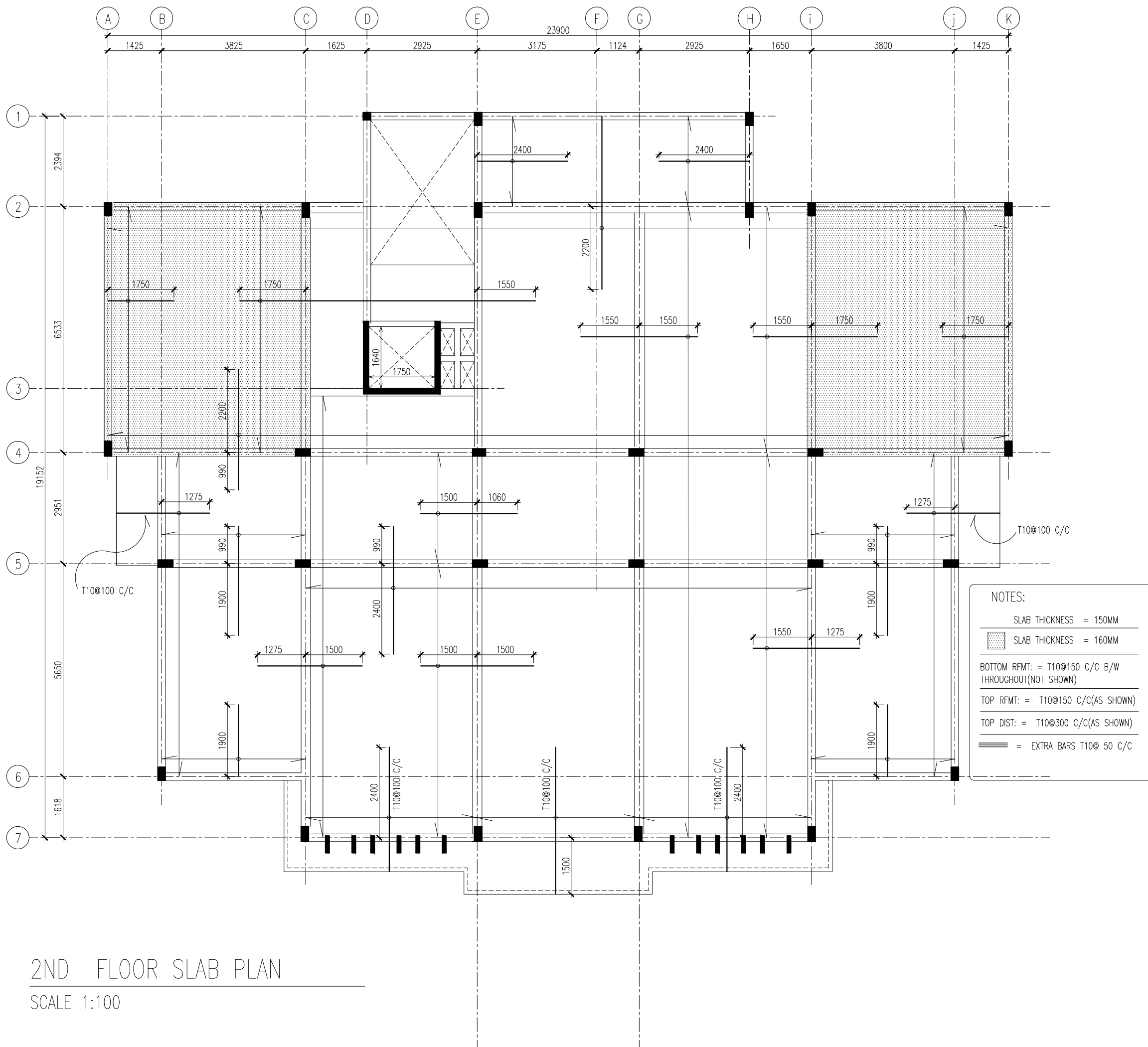

	
INFRASTRUCTURE DEVELOPMENT DEPARTMENT MALDIVES POLICE SERVICE	
PROJECT TITLE: ATOLL POLICE STATION	
CONTRACTOR'S SEAL & SIGNATURE	
MALDIVES POLICE SERVICE SEAL & SIGNATURE	
ARCHITECT/DESIGNER ADMINISTRATIVE DIRECTOR AHMED SADHEEM	DRAFTED BY TSO SADIN SHAREEF
STRUCTURAL ENGINEER	DRAFTED BY TSO SADIN SHAREEF
CHECKED BY ADMINISTRATIVE DIRECTOR AHMED SADHEEM	CHECKED BY INSP OF POLICE AHMED NIZAL
ARCHITECTURAL DRAWINGS	
SHEET NO.	DATE: 23-FEB-2025
S11	

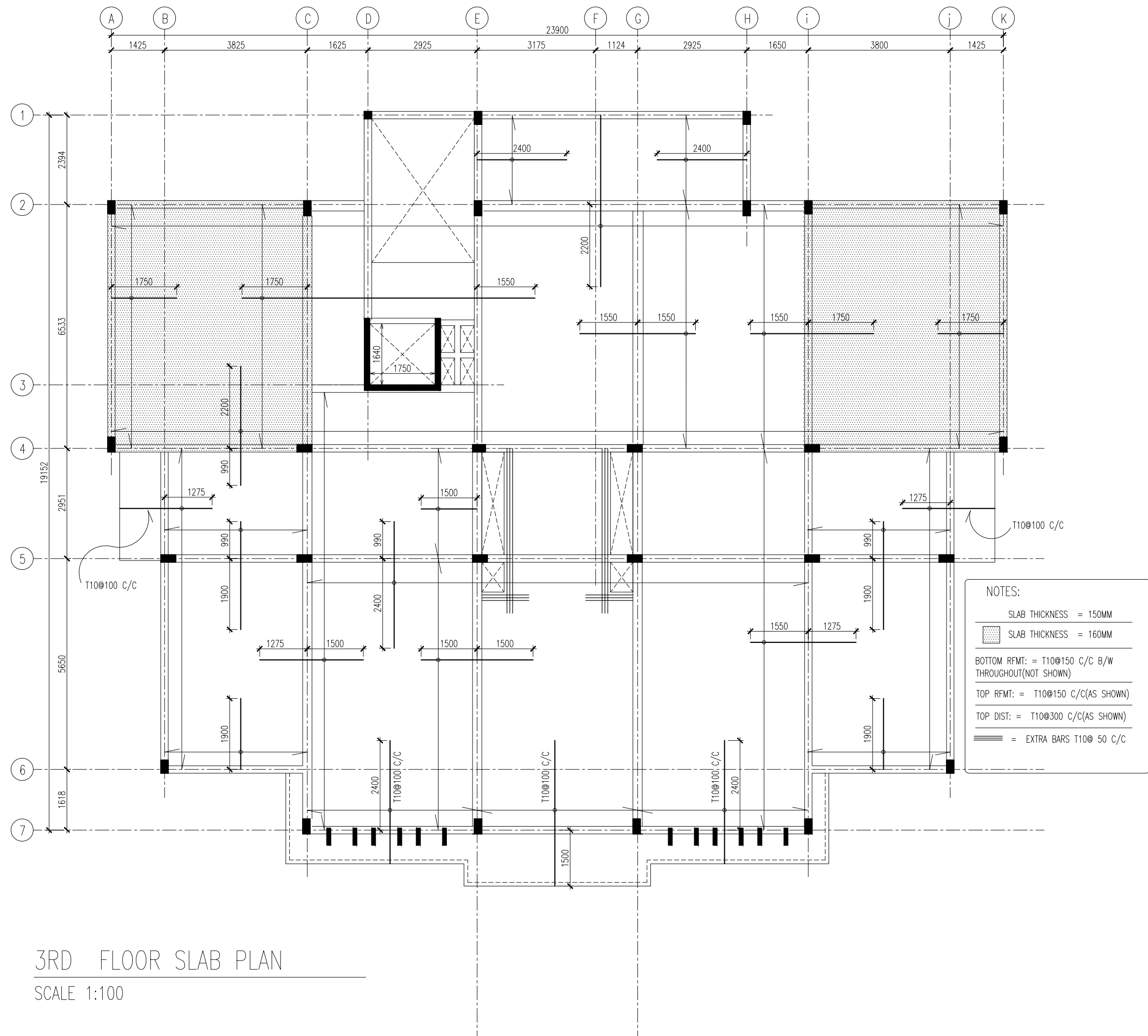

	
INFRASTRUCTURE DEVELOPMENT DEPARTMENT MALDIVES POLICE SERVICE	
PROJECT TITLE: ATOLL POLICE STATION	
CONTRACTOR'S SEAL & SIGNATURE	
MALDIVES POLICE SERVICE SEAL & SIGNATURE	
ARCHITECT/DISIGNER ADMINISTRATIVE DIRECTOR AHMED SADHEEM	DRAFTED BY TSO SADIN SHAREEF
STRUCTURAL ENGINEER	DRAFTED BY TSO SADIN SHAREEF
CHECKED BY ADMINISTRATIVE DIRECTOR AHMED SADHEEM	CHECKED BY INSP OF POLICE AHMED NIZAL
ARCHITECTURAL DRAWINGS	
SHEET NO.	DATE: 23-FEB-2025
S12	

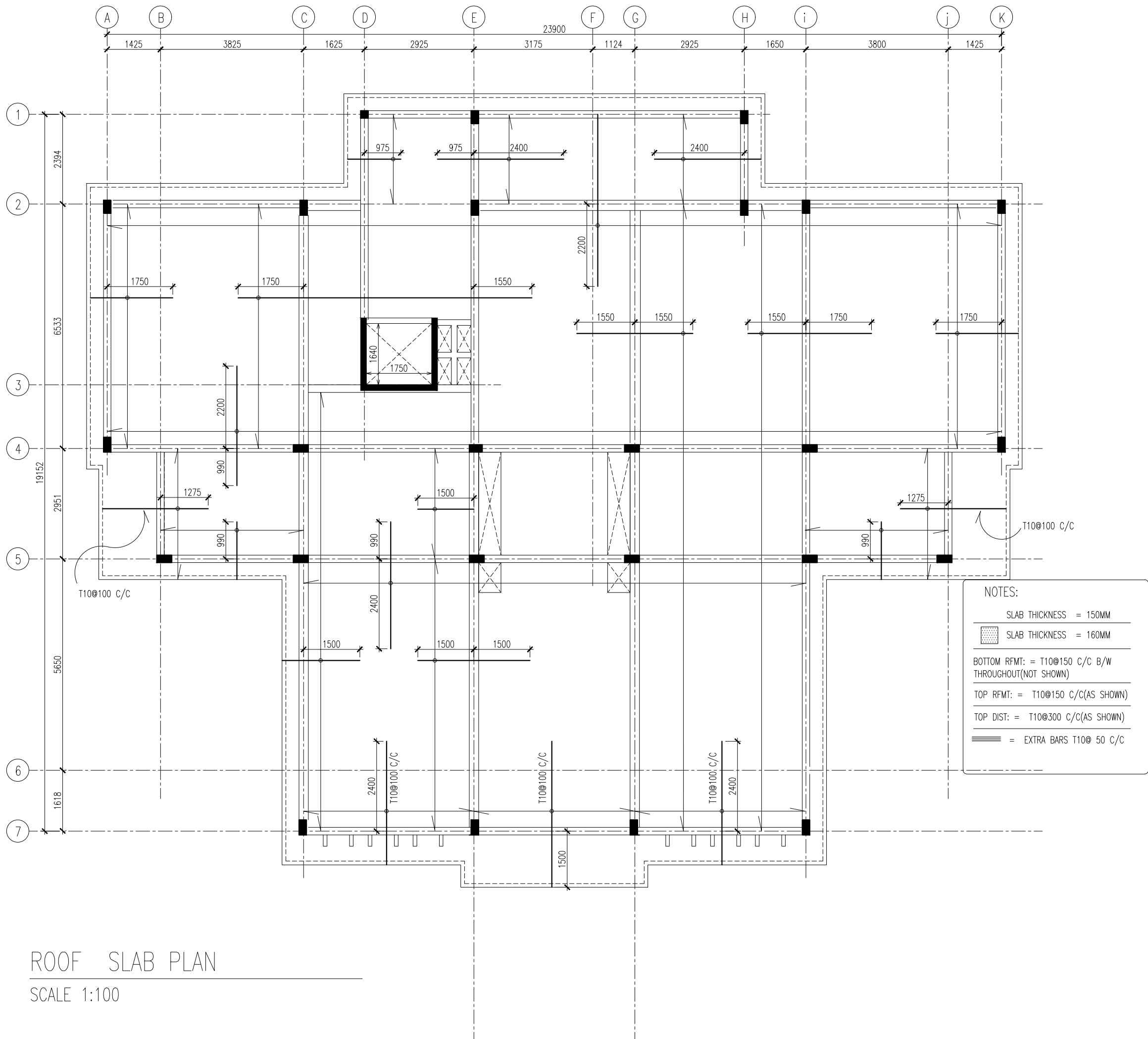

ROOF SLAB PLAN
SCALE 1:100



INFRASTRUCTURE DEVELOPMENT DEPARTMENT
MALDIVES POLICE SERVICE

PROJECT TITLE:
ATOLL POLICE STATION

CONTRACTOR'S SEAL & SIGNATURE

MALDIVES POLICE SERVICE
SEAL & SIGNATURE

ARCHITECT/DESIGNER	DRAFTED BY
ADMINISTRATIVE DIRECTOR AHMED SADHEEM	TSO SADIN SHAREEF
STRUCTURAL ENGINEER	DRAFTED BY
	TSO SADIN SHAREEF
CHECKED BY	CHECKED BY
ADMINISTRATIVE DIRECTOR AHMED SADHEEM	INSP OF POLICE AHMED NIZAL

ARCHITECTURAL DRAWINGS

SHEET NO.	DATE: 23-FEB-2025
-----------	-------------------

S13

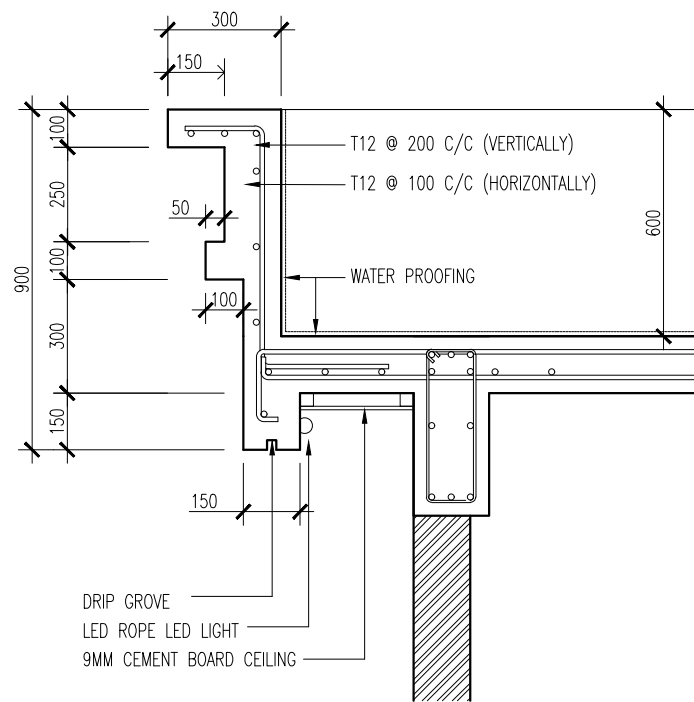

BORDER DETAIL (0.6M)

SCALE 1:20

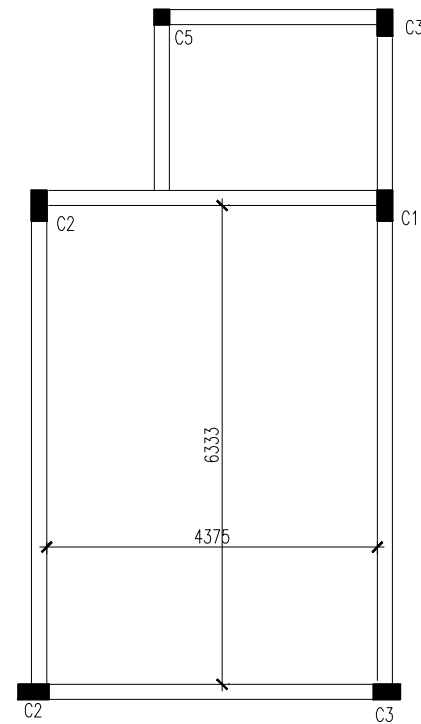

COLUMN PLAN

SCALE 1:100

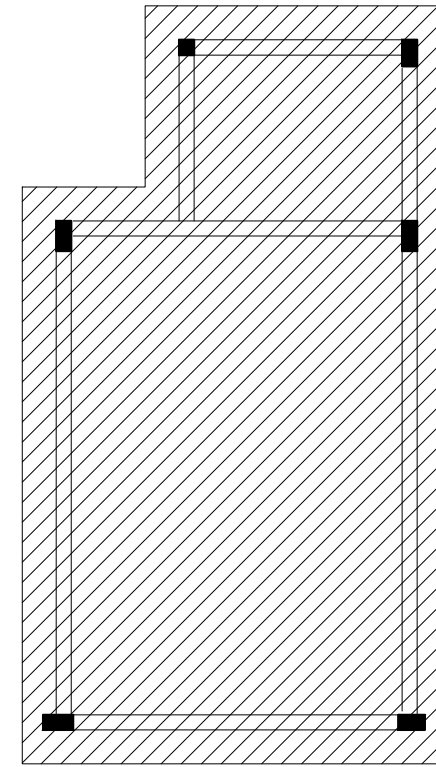

SCALE 1:100

NOTES:

SLAB THICKNESS = 160MM

BOTTOM & BOTTOM RFMT: = T10@150
C/C B/W

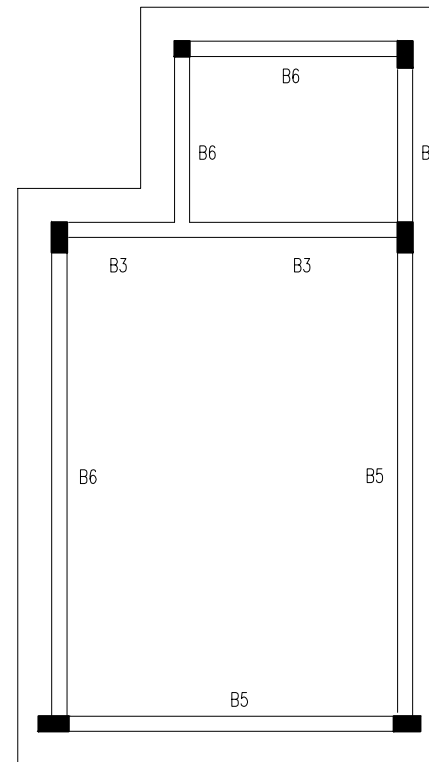

BEAM PLAN

SCALE 1:100



INFRASTRUCTURE DEVELOPMENT DEPARTMENT
MALDIVES POLICE SERVICE

PROJECT TITLE:

ATOLL POLICE STATION

CONTRACTOR'S SEAL & SIGNATURE

MALDIVES POLICE SERVICE
SEAL & SIGNATURE

ARCHITECT/DESIGNER	DRAFTED BY
ADMINISTRATIVE DIRECTOR AHMED SADHEEM	TSO SADIN SHAREEF
STRUCTURAL ENGINEER	DRAFTED BY
	TSO SADIN SHAREEF
CHECKED BY	CHECKED BY
ADMINISTRATIVE DIRECTOR AHMED SADHEEM	INSP OF POLICE AHMED NIZAL

ARCHITECTURAL DRAWINGS

SHEET NO. DATE: 23-FEB-2025

S14

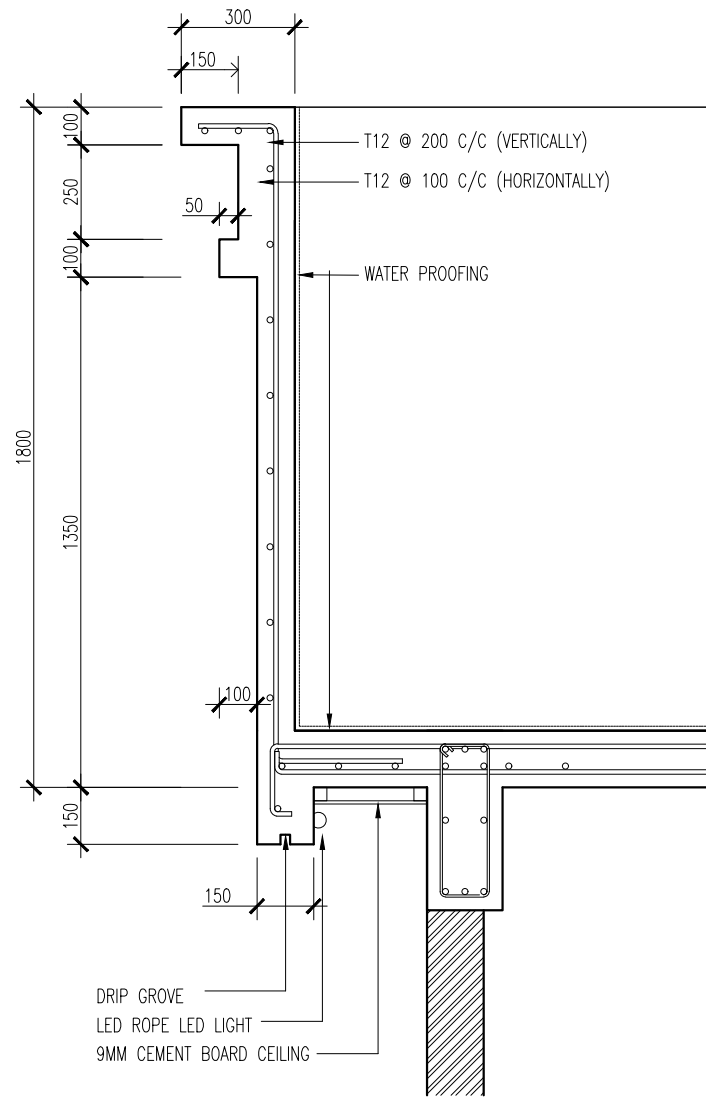

BORDER DETAIL 1.8M WALL
SCALE 1:20

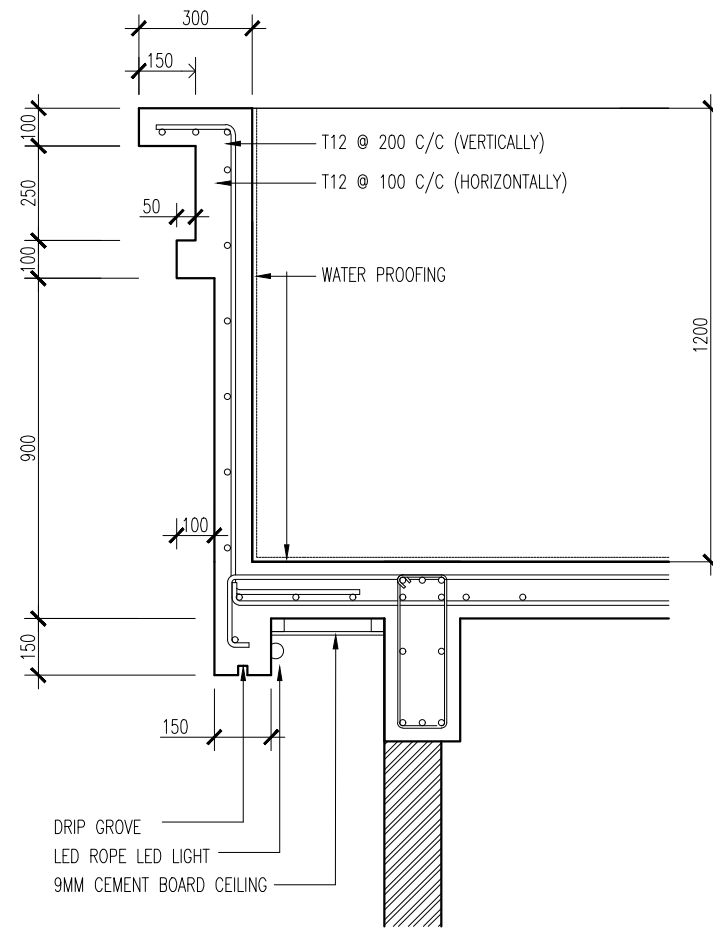

BORDER DETAIL (1.2M)
SCALE 1:20



INFRASTRUCTURE DEVELOPMENT DEPARTMENT
MALDIVES POLICE SERVICE

PROJECT TITLE:

ATOLL POLICE STATION

CONTRACTOR'S SEAL & SIGNATURE

MALDIVES POLICE SERVICE
SEAL & SIGNATURE

ARCHITECT/DESIGNER	DRAFTED BY
ADMINISTRATIVE DIRECTOR AHMED SADHEEM	TSO SADIN SHAREEF
STRUCTURAL ENGINEER	DRAFTED BY
	TSO SADIN SHAREEF
CHECKED BY	CHECKED BY
ADMINISTRATIVE DIRECTOR AHMED SADHEEM	INSP OF POLICE AHMED NIZAL

ARCHITECTURAL DRAWINGS

SHEET NO. DATE: 23-FEB-2025

S15

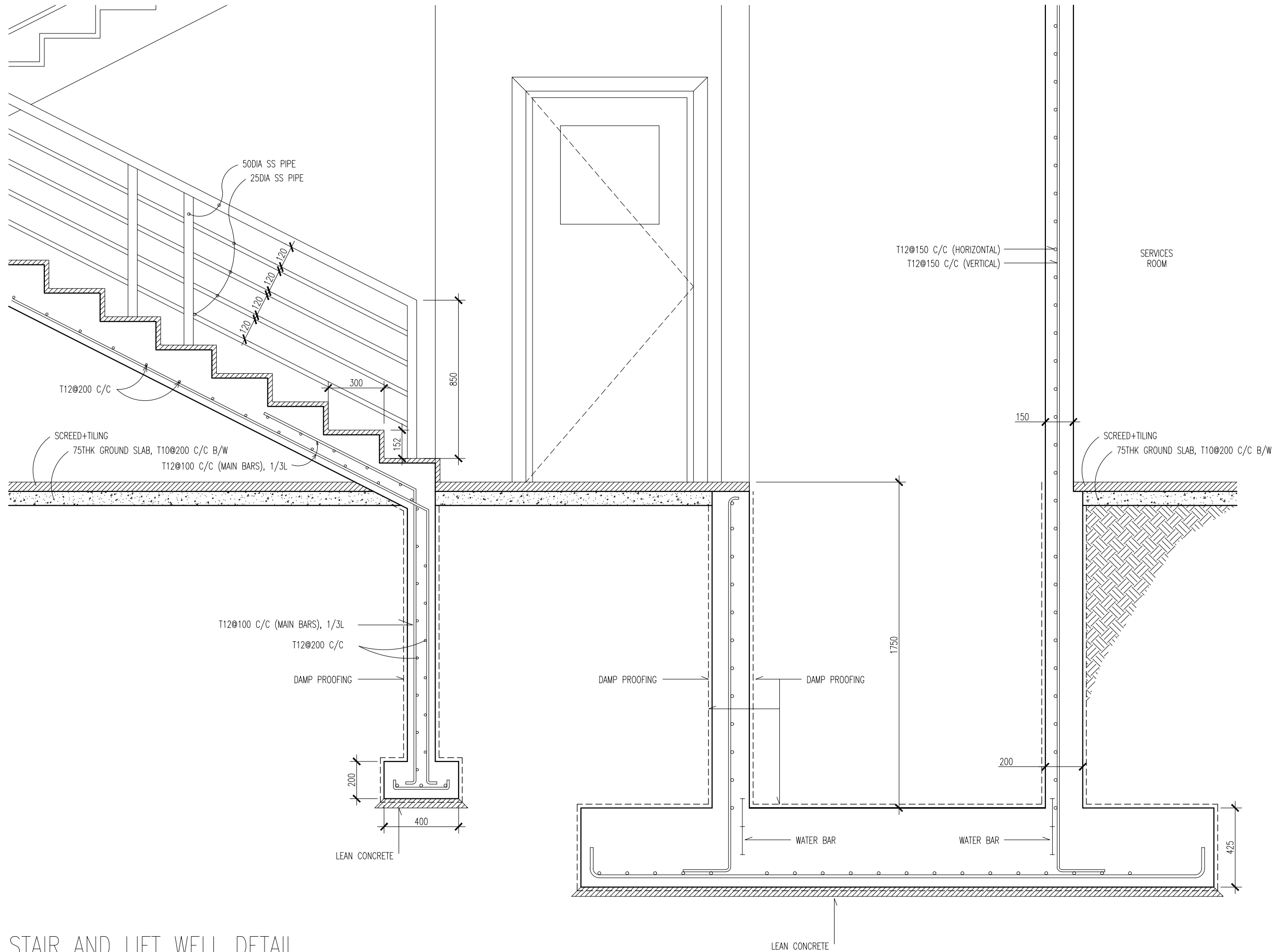

STAIR AND LIFT WELL DETAIL
SCALE 1:20

 INFRASTRUCTURE DEVELOPMENT DEPARTMENT MALDIVES POLICE SERVICE	
PROJECT TITLE: ATOLL POLICE STATION	
CONTRACTOR'S SEAL & SIGNATURE	
MALDIVES POLICE SERVICE SEAL & SIGNATURE	
ARCHITECT/DESIGNER	DRAFTED BY
ADMINISTRATIVE DIRECTOR AHMED SADHEEM	TSO SADIN SHAREEF
STRUCTURAL ENGINEER	DRAFTED BY
	TSO SADIN SHAREEF
CHECKED BY	CHECKED BY
ADMINISTRATIVE DIRECTOR AHMED SADHEEM	INSP OF POLICE AHMED NIZAL
ARCHITECTURAL DRAWINGS	
SHEET NO.	DATE: 23-FEB-2025
S17	

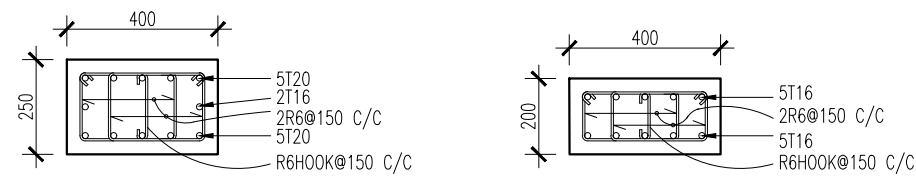

GR-2ND SLAB
SCALE 1:20

C1

ABOVE 2ND SLAB

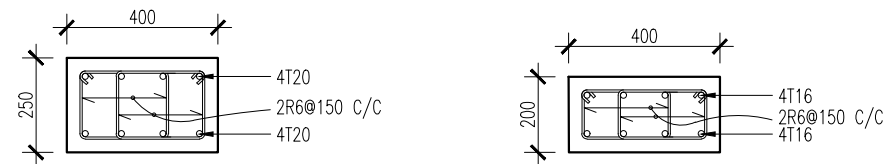

GR-2ND SLAB
SCALE 1:20

C2

ABOVE 2ND SLAB

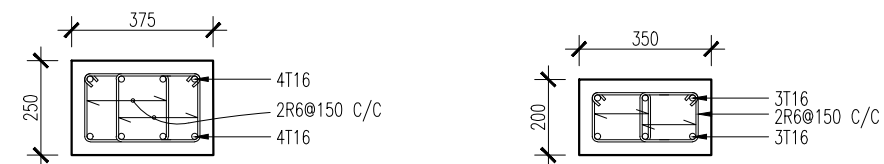

GR-2ND SLAB
SCALE 1:20

C3

ABOVE 2ND SLAB

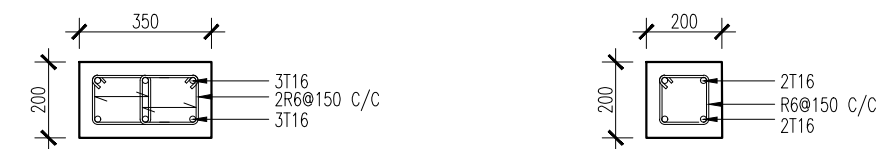

SCALE 1:20

C4

SCALE 1:20

C5

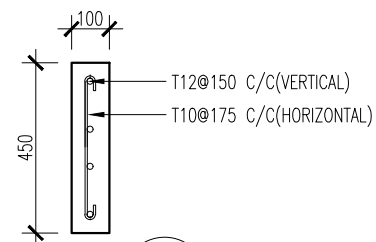

SCALE 1:20

C8

NOTE: RING SPACE GIVEN IN MM

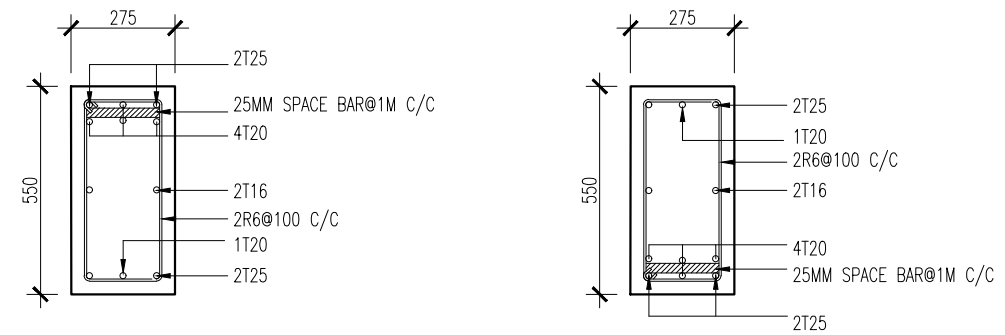

@SUPPORT
SCALE 1:20

B1

@MID-SPAN

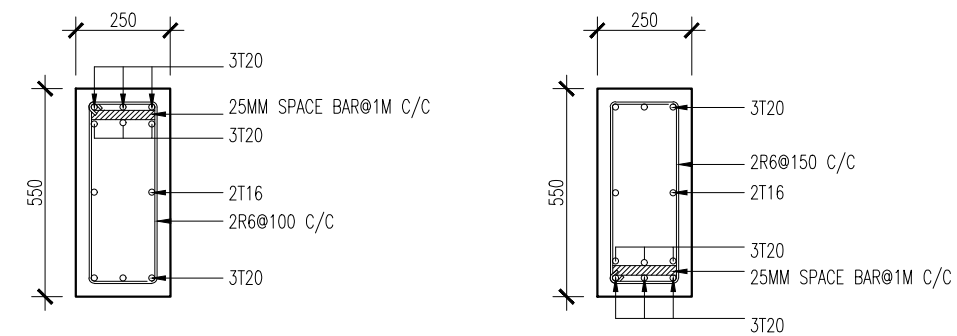

@SUPPORT
SCALE 1:20

B2

@MID-SPAN

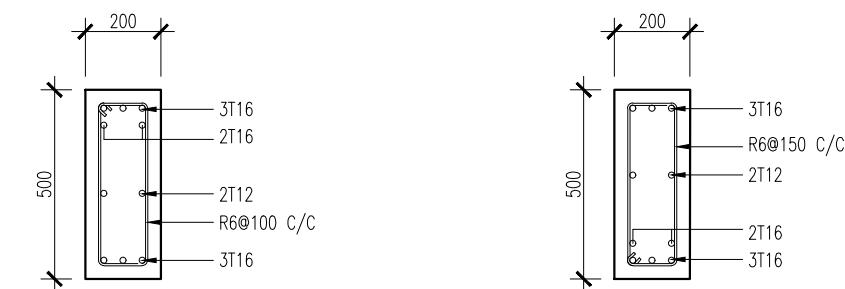

@SUPPORT
SCALE 1:20

B3

@MID-SPAN

NOTE: RING SPACE GIVEN IN MM



INFRASTRUCTURE DEVELOPMENT DEPARTMENT
MALDIVES POLICE SERVICE

PROJECT TITLE:

ATOLL POLICE STATION

CONTRACTOR'S SEAL & SIGNATURE

MALDIVES POLICE SERVICE
SEAL & SIGNATURE

ARCHITECT/DESIGNER

ADMINISTRATIVE DIRECTOR
AHMED SADHEEM

STRUCTURAL ENGINEER

TSD
SADIN SHAREEF

CHECKED BY

ADMINISTRATIVE DIRECTOR
AHMED SADHEEM

ARCHITECTURAL DRAWINGS

SHEET NO.

DATE: 23-FEB-2025

S18

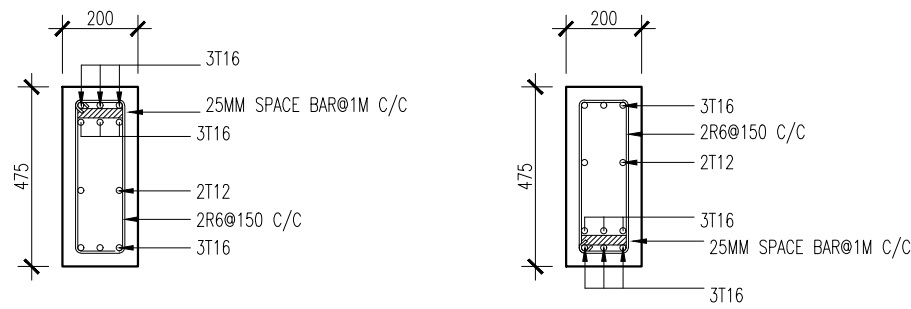

@SUPPORT
SCALE 1:20

B4

@MID-SPAN

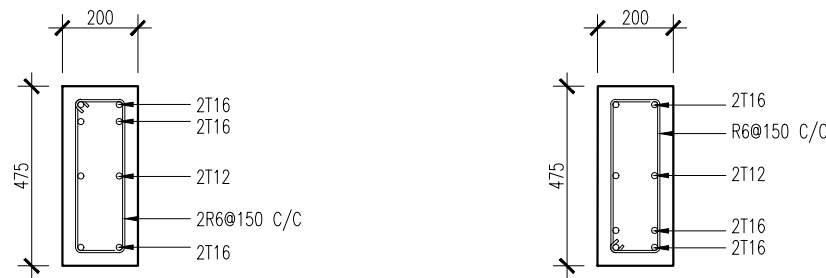

@SUPPORT
SCALE 1:20

B5

@MID-SPAN

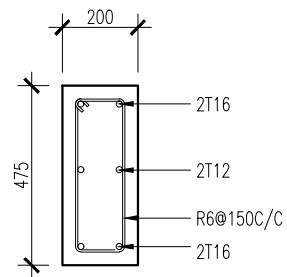

SCALE 1:20

B6

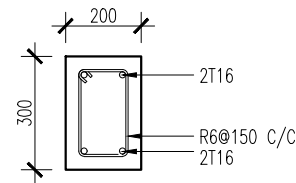

SCALE 1:20

B9

NOTE: RING SPACE GIVEN IN MM

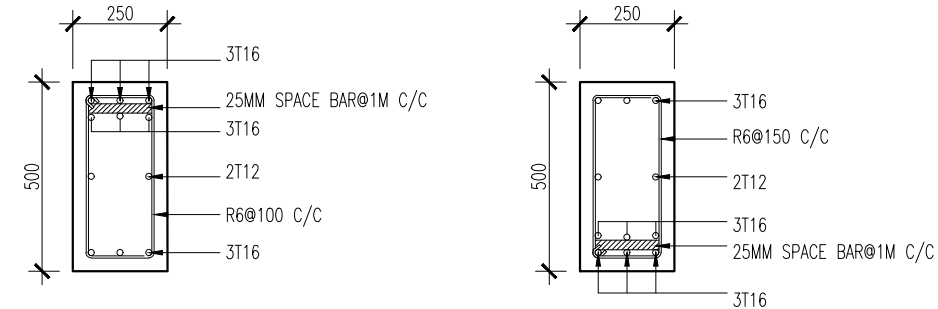

@SUPPORT
SCALE 1:20

B7

@MID-SPAN

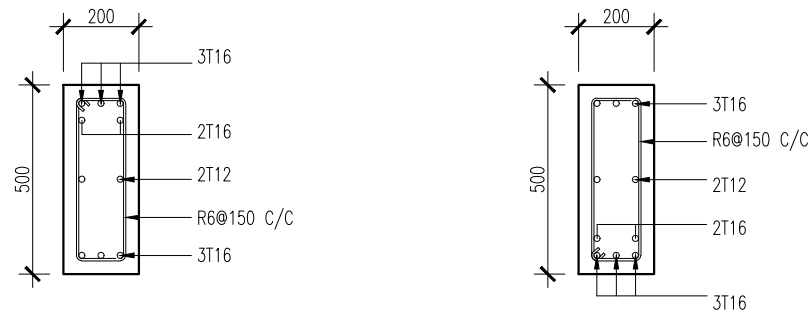

@SUPPORT
SCALE 1:20

B8

@MID-SPAN



INFRASTRUCTURE DEVELOPMENT DEPARTMENT
MALDIVES POLICE SERVICE

PROJECT TITLE:

ATOLL POLICE STATION

CONTRACTOR'S SEAL & SIGNATURE

MALDIVES POLICE SERVICE
SEAL & SIGNATURE

ARCHITECT/DESIGNER	DRAFTED BY
ADMINISTRATIVE DIRECTOR AHMED SADHEEM	TSO SADIN SHAREEF
STRUCTURAL ENGINEER	DRAFTED BY
	TSO SADIN SHAREEF
CHECKED BY	CHECKED BY
ADMINISTRATIVE DIRECTOR AHMED SADHEEM	INSP OF POLICE AHMED NIZAL

ARCHITECTURAL DRAWINGS

SHEET NO. DATE: 23-FEB-2025

S19



ATOLL POLICE STATION

CONTRACTOR'S SEAL & SIGNATURE

MALDIVES POLICE SERVICE
SEAL & SIGNATUREARCHITECTURAL DRAWINGS

S20



FOUNDATION PROTECTION METHOD
SCALE 1:20

METHOD OF PROTECTING ADJACENT STRUCTURES DURING EXCAVATION FOR FOUNDATION

WHERE ADJACENT BUILDING IS LESS THAN 3 STORIES HIGH OR WHERE
ADJACENT
FOUNDATION IS BELOW THE DEPTH OF THE PROPOSED FOUNDATION

- BEFORE THE LEVEL OF EXCAVATION REACHES THE BOTTOM OF THE ADJACENT FOUNDATION, PLACE THE STEEL PLATE AGAINST THE ADJACENT PROPERTY' AND
- DRIVE THE UPRIGHT G.I PIPES (WITH THE UPVC SLEEVES) INTO THE GROUND.
- 2- DRIVE THE STEEL PLATES 400-500 mm INTO THE GROUND
- 3- EXCAVATE ANOTHER 300mm DEEPER.
- 4- DRIVE THE STEEL PLATE ANOTHER 300mm DEEPER.
- 5- FOLLOW THIS PROCEDURE UNTIL THE REQUIRED DEPTH (AS SHOWN IN THE DIAGRAM) IS REACHED.
- 6- PROP THE G.I PIPES USING WALING AND RAKING SHORES AS SHOWN IN THE DIAGRAM.
- 7- POUR THE FOUNDATION.
- 8- AFTER 3 DAYS REMOVE THE UPRIGHT G.I PIPES AND PLACE THE WALING AGAINST THE STEEL SHEET, USING RAKING SHORES AS BEFORE.
- 9- GROUT THE SPACE INSIDE UPVC PIPES.
- 10- WHILE BACKFILLING, REMOVE STEEL SHEETS AND RAKING SHORES.

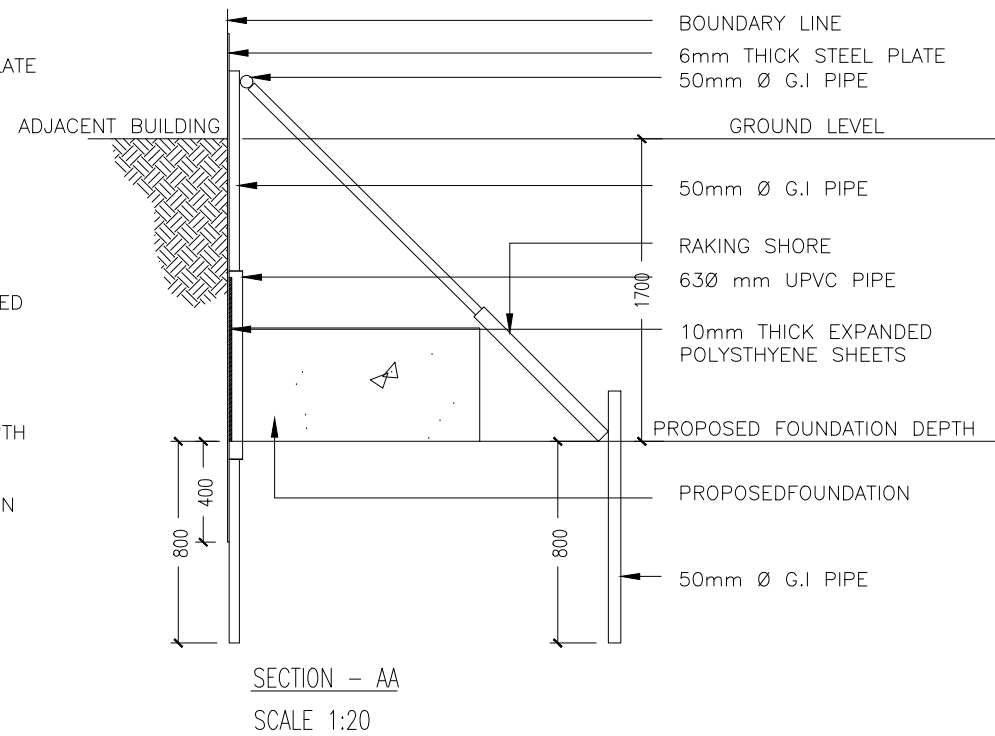
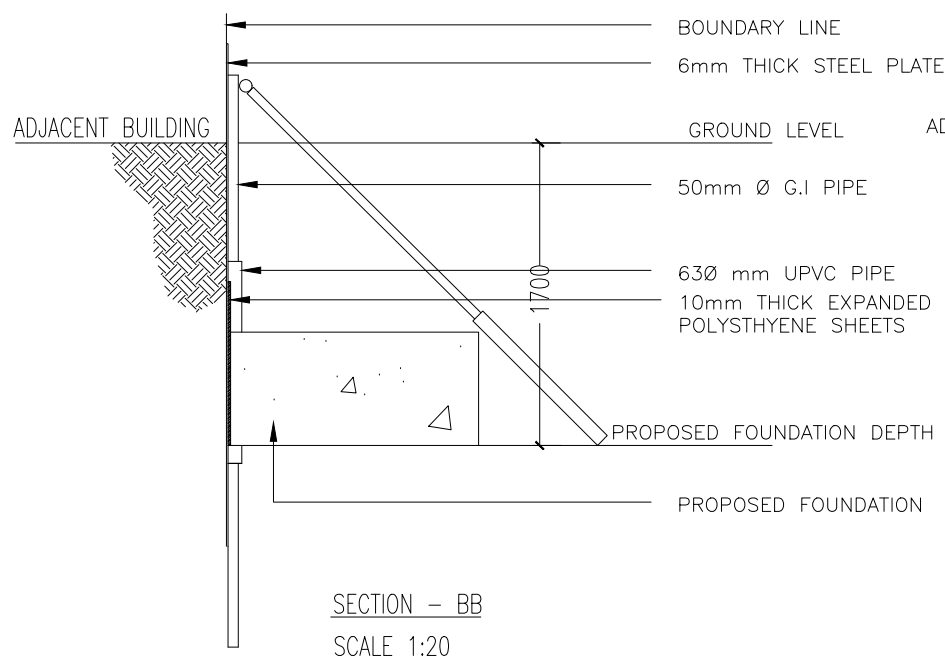

FOUNDATION PROTECTION METHOD
SCALE 1:20



INFRASTRUCTURE DEVELOPMENT DEPARTMENT
MALDIVES POLICE SERVICE

PROJECT TITLE:

ATOLL POLICE STATION

CONTRACTOR'S SEAL & SIGNATURE

MALDIVES POLICE SERVICE
SEAL & SIGNATURE

ARCHITECT/DESIGNER	DRAFTED BY
ADMINISTRATIVE DIRECTOR AHMED SADHEEM	TSO SADIN SHAREEF
STRUCTURAL ENGINEER	DRAFTED BY
	TSO SADIN SHAREEF
CHECKED BY	CHECKED BY
ADMINISTRATIVE DIRECTOR AHMED SADHEEM	INSP OF POLICE AHMED NIZAL

ARCHITECTURAL DRAWINGS

SHEET NO. DATE: 23-FEB-2025

S21

POLICE STATION

ARCHITECTURAL DETAILS DRAWINGS

DATE: 6/3/2025



ATOLL POLICE STATION

CONTRACTOR'S SEAL & SIGNATURE

MALDIVES POLICE SERVICE
SEAL & SIGNATURE

ARCHITECT/DESIGNER

ADMINISTRATIVE DIRECTOR
AHMED SADHEEM

STRUCTURAL ENGINEER

CHECKED BY

ADMINISTRATIVE DIRECTOR
AHMED SADHEEM

RAFTED BY

ADIN SHAREEF

RAFTED BY

ADIN SHAREEF

CHECKED BY _____

SP OF POLICE
IMED NIZAL

ARCHITECTURAL DRAWINGS

SHEET NO.

DATE: 23-FEB-2025

AD01

CODE: WC1
VGS-WHT-81853S300UF
WATER CLOSET

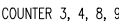
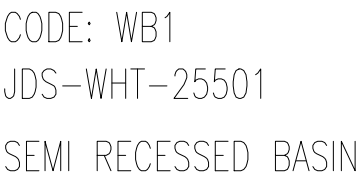
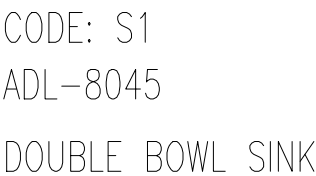
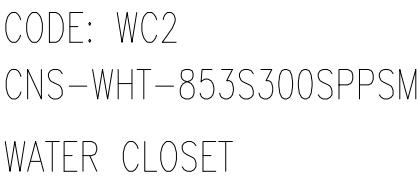

CODE: WB2
LAS-WHT-91705
UNDER COUNTER BASIN



CODE: WB3
CNS-WHT-801
UNDER COUNTER BASIN

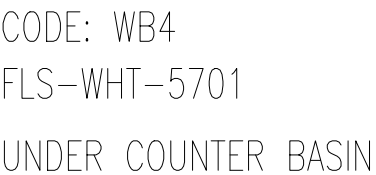

SANITARY FIXTURES CODES

AD01

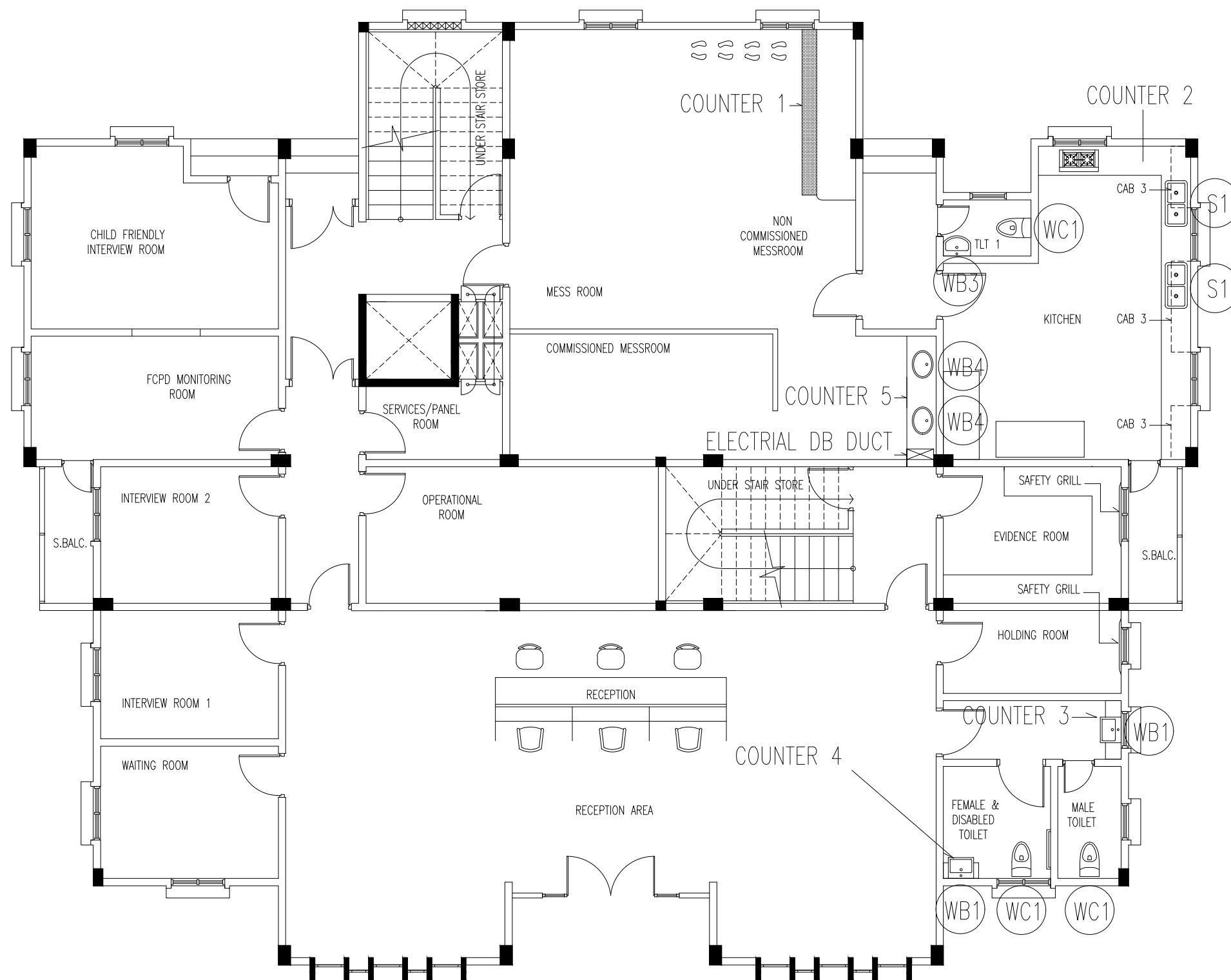

SANITARY FIXTURES PLAN (GROUND FLOOR)

SCALE 1:100



INFRASTRUCTURE DEVELOPMENT DEPARTMENT
MALDIVES POLICE SERVICE

PROJECT TITLE:

ATOLL POLICE STATION

CONTRACTOR'S SEAL & SIGNATURE

MALDIVES POLICE SERVICE
SEAL & SIGNATURE

ARCHITECT/DESIGNER	DRAFTED BY
ADMINISTRATIVE DIRECTOR AHMED SADHEEM	TSO SADIN SHAREEF
STRUCTURAL ENGINEER	DRAFTED BY
	TSO SADIN SHAREEF
CHECKED BY	CHECKED BY
ADMINISTRATIVE DIRECTOR AHMED SADHEEM	INSP OF POLICE AHMED NIZAL

ARCHITECTURAL DRAWINGS

SHEET NO. DATE: 23-FEB-2025

AD02

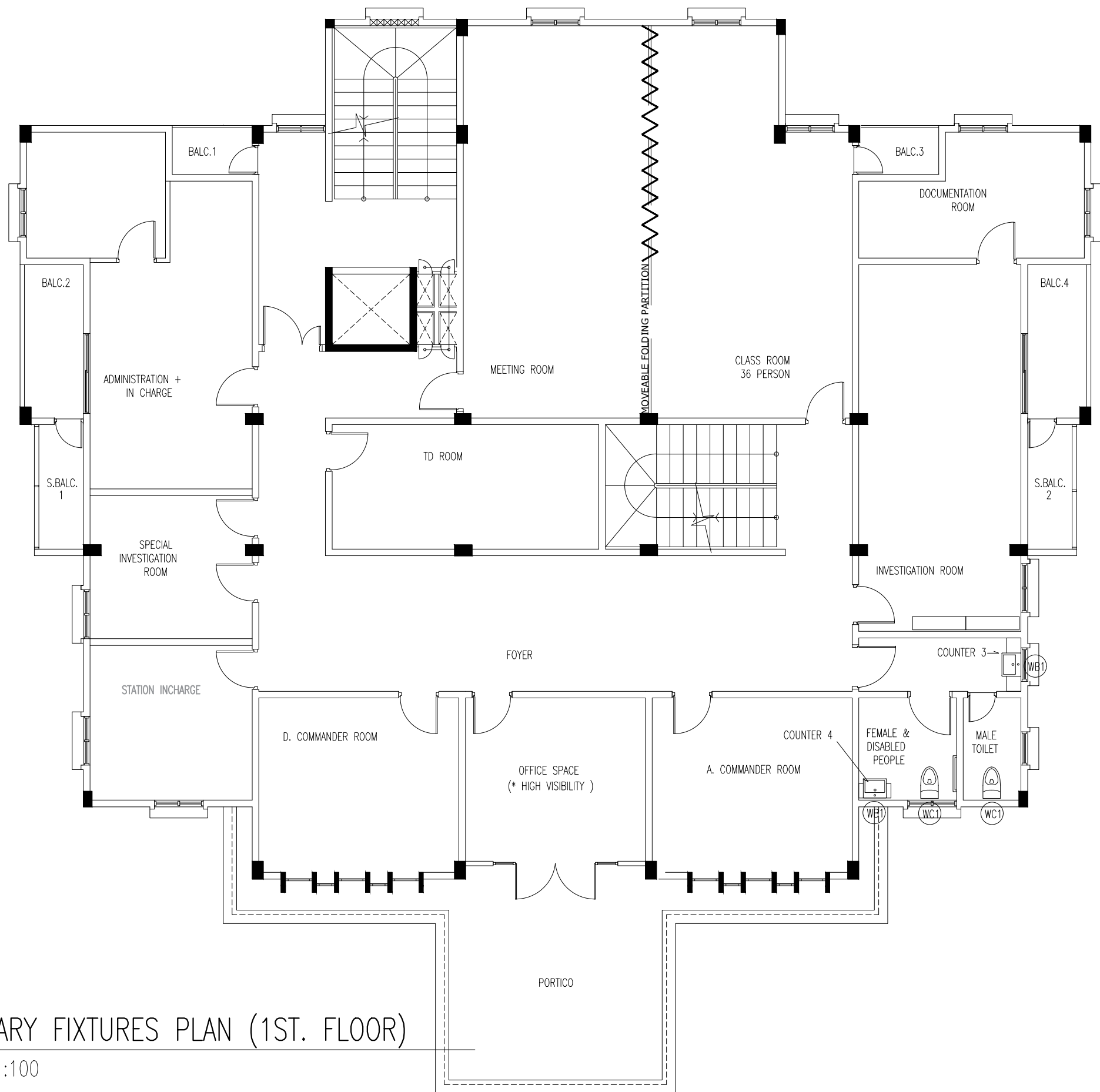

SANITARY FIXTURES PLAN (1ST. FLOOR)

SCALE 1:100



INFRASTRUCTURE DEVELOPMENT DEPARTMENT
MALDIVES POLICE SERVICE

PROJECT TITLE:

ATOLL POLICE STATION

CONTRACTOR'S SEAL & SIGNATURE

MALDIVES POLICE SERVICE
SEAL & SIGNATURE

ARCHITECT/DESIGNER	DRAFTED BY
ADMINISTRATIVE DIRECTOR AHMED SADHEEM	TSO SADIN SHAREEF
STRUCTURAL ENGINEER	DRAFTED BY
	TSO SADIN SHAREEF
CHECKED BY	CHECKED BY
ADMINISTRATIVE DIRECTOR AHMED SADHEEM	INSP OF POLICE AHMED NIZAL
ARCHITECTURAL DRAWINGS	
SHEET NO.	DATE: 23-FEB-2025

AD03

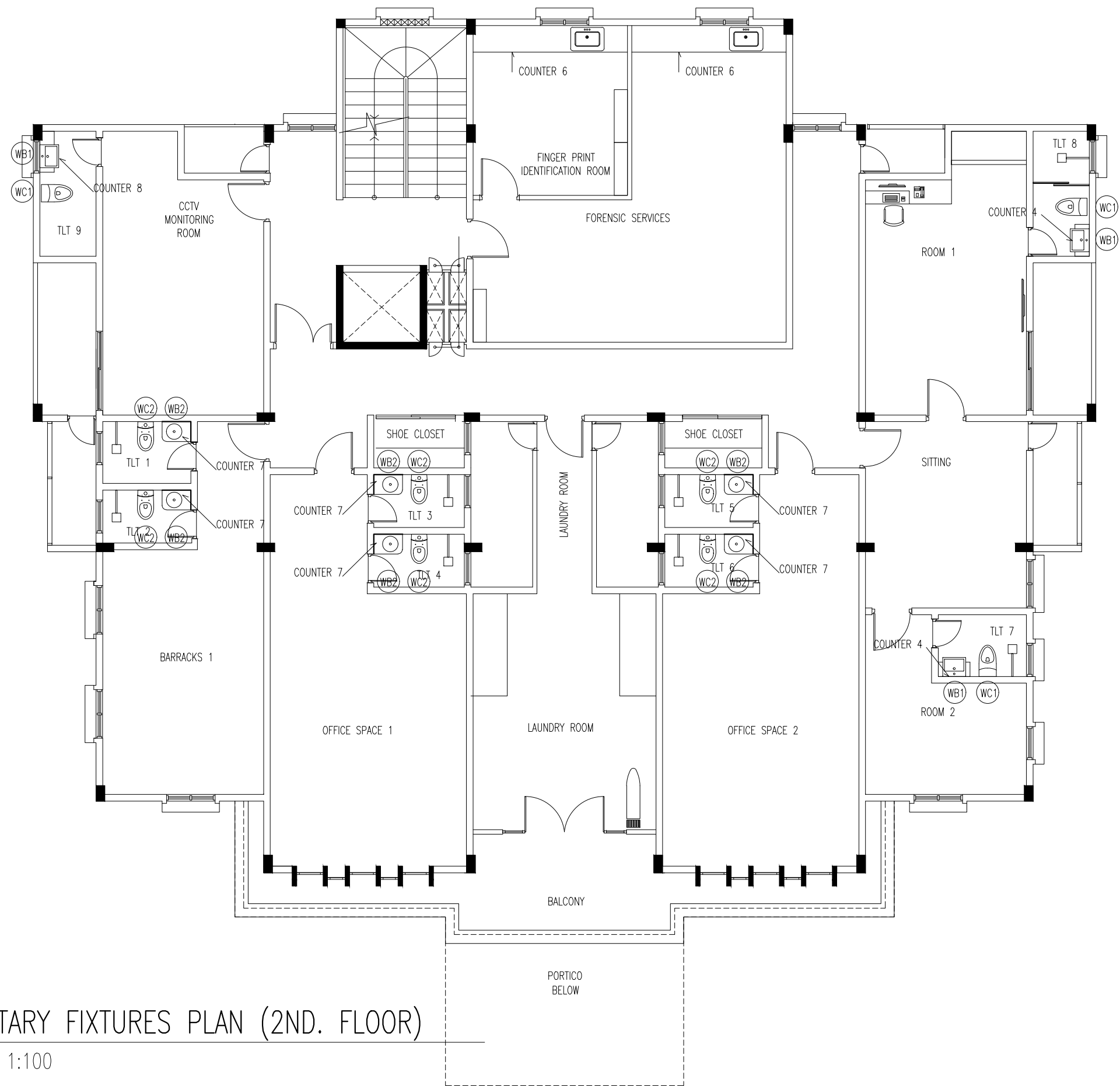

SANITARY FIXTURES PLAN (2ND. FLOOR)

SCALE 1:100



INFRASTRUCTURE DEVELOPMENT DEPARTMENT
MALDIVES POLICE SERVICE

PROJECT TITLE:

ATOLL POLICE STATION

CONTRACTOR'S SEAL & SIGNATURE

MALDIVES POLICE SERVICE
SEAL & SIGNATURE

ARCHITECT/DESIGNER	DRAFTED BY
ADMINISTRATIVE DIRECTOR AHMED SADHEEM	TSO SADIN SHAREEF
STRUCTURAL ENGINEER	DRAFTED BY
	TSO SADIN SHAREEF
CHECKED BY	CHECKED BY
ADMINISTRATIVE DIRECTOR AHMED SADHEEM	INSP OF POLICE AHMED NIZAL

ARCHITECTURAL DRAWINGS

SHEET NO. DATE: 23-FEB-2025

AD04

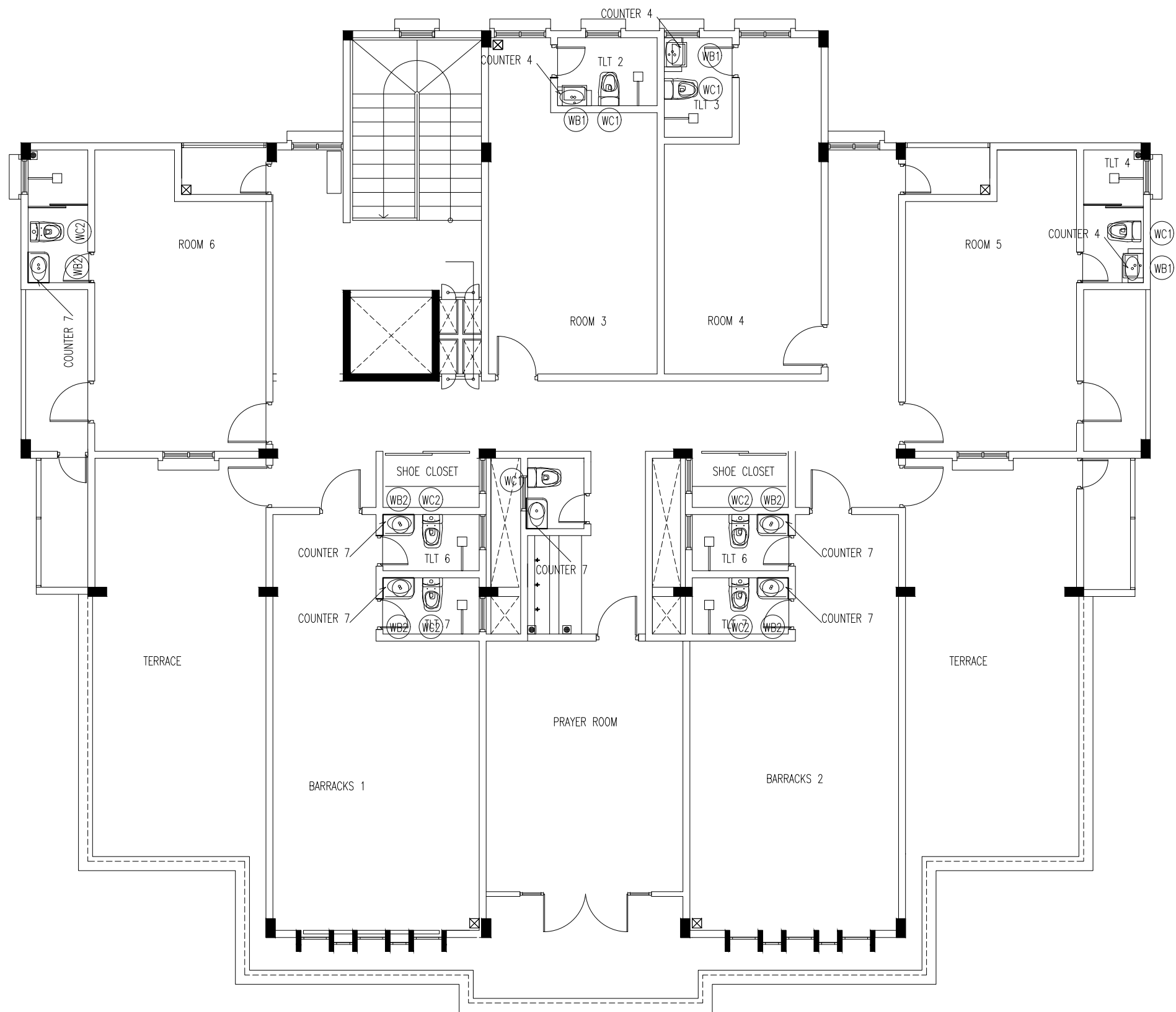

SANITARY FIXTURES PLAN (3RD. FLOOR)

SCALE 1:100



INFRASTRUCTURE DEVELOPMENT DEPARTMENT
MALDIVES POLICE SERVICE

PROJECT TITLE:

ATOLL POLICE STATION

CONTRACTOR'S SEAL & SIGNATURE

MALDIVES POLICE SERVICE
SEAL & SIGNATURE

ARCHITECT/DESIGNER	DRAFTED BY
ADMINISTRATIVE DIRECTOR AHMED SADHEEM	TSO SADIN SHAREEF
STRUCTURAL ENGINEER	DRAFTED BY
	TSO SADIN SHAREEF
CHECKED BY	CHECKED BY
ADMINISTRATIVE DIRECTOR AHMED SADHEEM	INSP OF POLICE AHMED NIZAL

ARCHITECTURAL DRAWINGS

SHEET NO. DATE: 23-FEB-2025

AD05

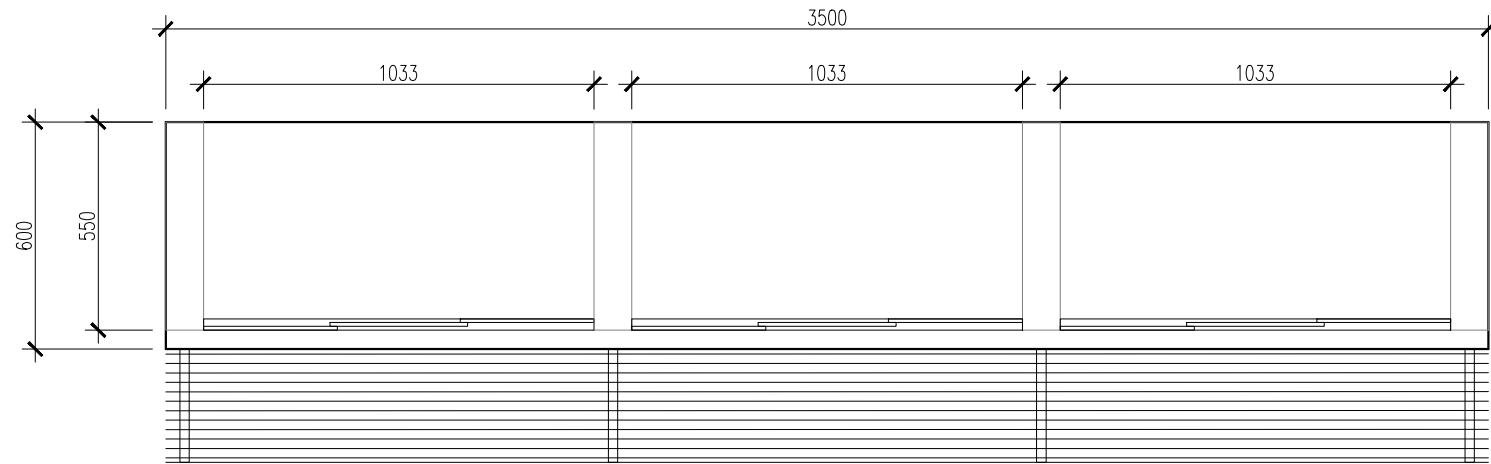

PLAN

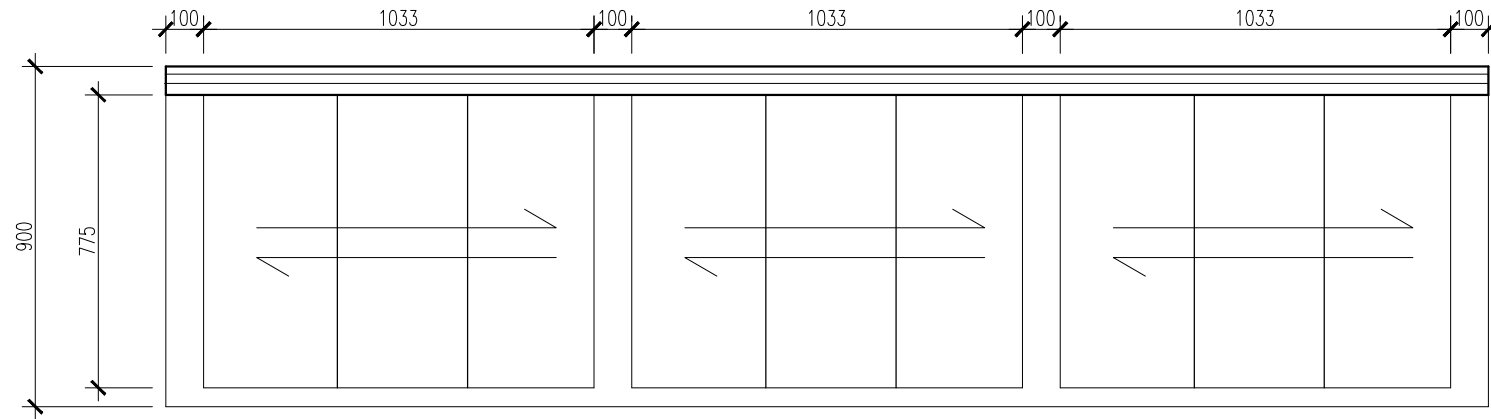

FRONT

COUNTER 1 DETAIL

SCALE 1:20



INFRASTRUCTURE DEVELOPMENT DEPARTMENT
MALDIVES POLICE SERVICE

PROJECT TITLE:

ATOLL POLICE STATION

CONTRACTOR'S SEAL & SIGNATURE

MALDIVES POLICE SERVICE
SEAL & SIGNATURE

ARCHITECT/DESIGNER	DRAFTED BY
ADMINISTRATIVE DIRECTOR AHMED SADHEEM	TSO SADIN SHAREEF
STRUCTURAL ENGINEER	DRAFTED BY
	TSO SADIN SHAREEF
CHECKED BY	CHECKED BY
ADMINISTRATIVE DIRECTOR AHMED SADHEEM	INSP OF POLICE AHMED NIZAL

ARCHITECTURAL DRAWINGS

SHEET NO. DATE: 23-FEB-2025

AD06

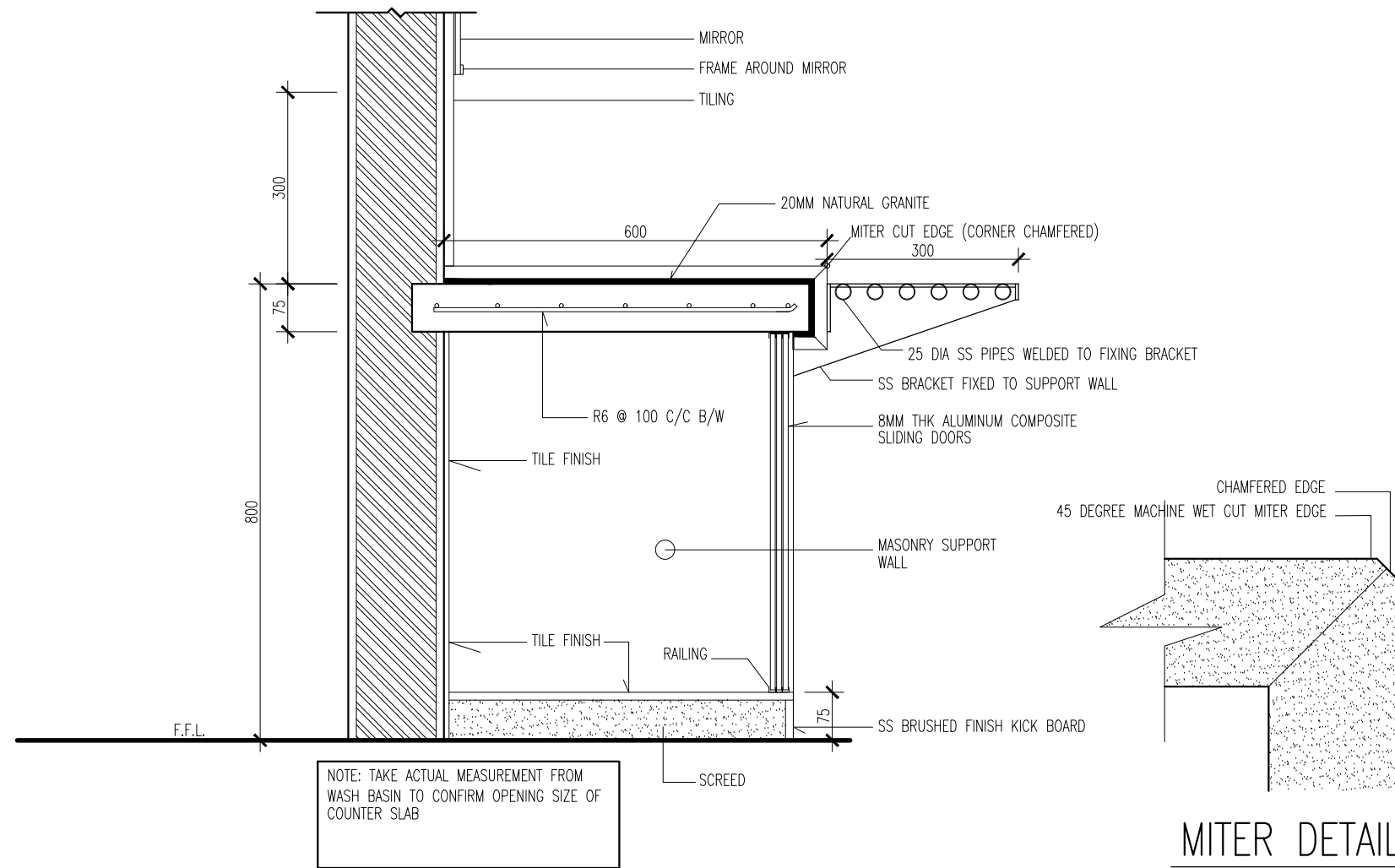

COUNTER 1 SECTION DETAIL

SCALE 1:10

MITER DETAIL

SCALE 1:1



INFRASTRUCTURE DEVELOPMENT DEPARTMENT
MALDIVES POLICE SERVICE

PROJECT TITLE:

ATOLL POLICE STATION

CONTRACTOR'S SEAL & SIGNATURE

MALDIVES POLICE SERVICE
SEAL & SIGNATURE

ARCHITECT/DESIGNER	DRAFTED BY
ADMINISTRATIVE DIRECTOR AHMED SADHEEM	TSO SADIN SHAREEF
STRUCTURAL ENGINEER	DRAFTED BY
	TSO SADIN SHAREEF
CHECKED BY	CHECKED BY
ADMINISTRATIVE DIRECTOR AHMED SADHEEM	INSP OF POLICE AHMED NIZAL

ARCHITECTURAL DRAWINGS

SHEET NO. DATE: 23-FEB-2025

AD07

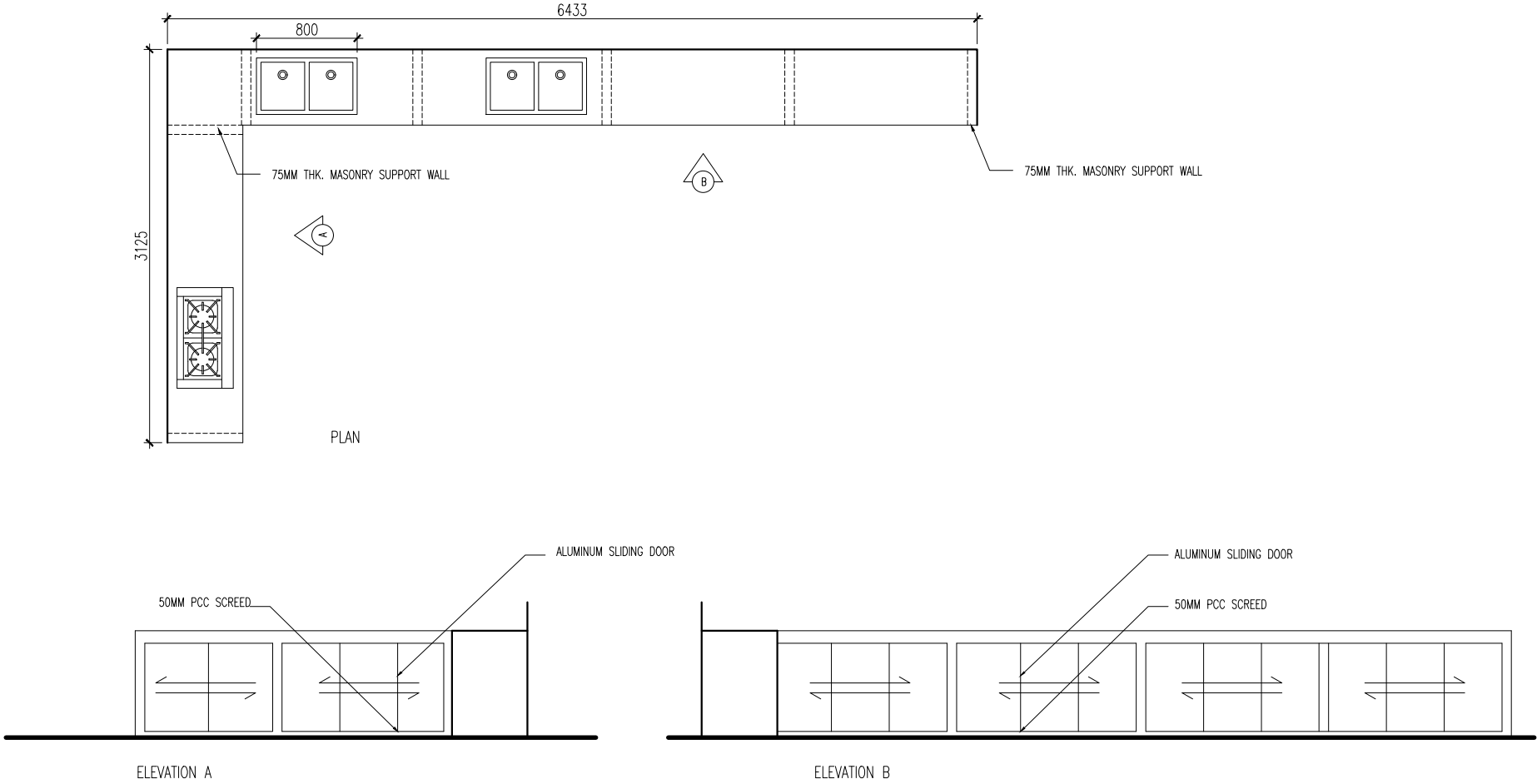

COUNTER 2 DETAIL
SCALE 1:50



INFRASTRUCTURE DEVELOPMENT DEPARTMENT
MALDIVES POLICE SERVICE

PROJECT TITLE:

ATOLL POLICE STATION

CONTRACTOR'S SEAL & SIGNATURE

MALDIVES POLICE SERVICE
SEAL & SIGNATURE

ARCHITECT/DESIGNER	DRAFTED BY
ADMINISTRATIVE DIRECTOR AHMED SADHEEM	TSO SADIN SHAREEF
STRUCTURAL ENGINEER	DRAFTED BY
	TSO SADIN SHAREEF
CHECKED BY	CHECKED BY
ADMINISTRATIVE DIRECTOR AHMED SADHEEM	INSP OF POLICE AHMED NIZAL

ARCHITECTURAL DRAWINGS

SHEET NO.	DATE: 23-FEB-2025
-----------	-------------------

AD08

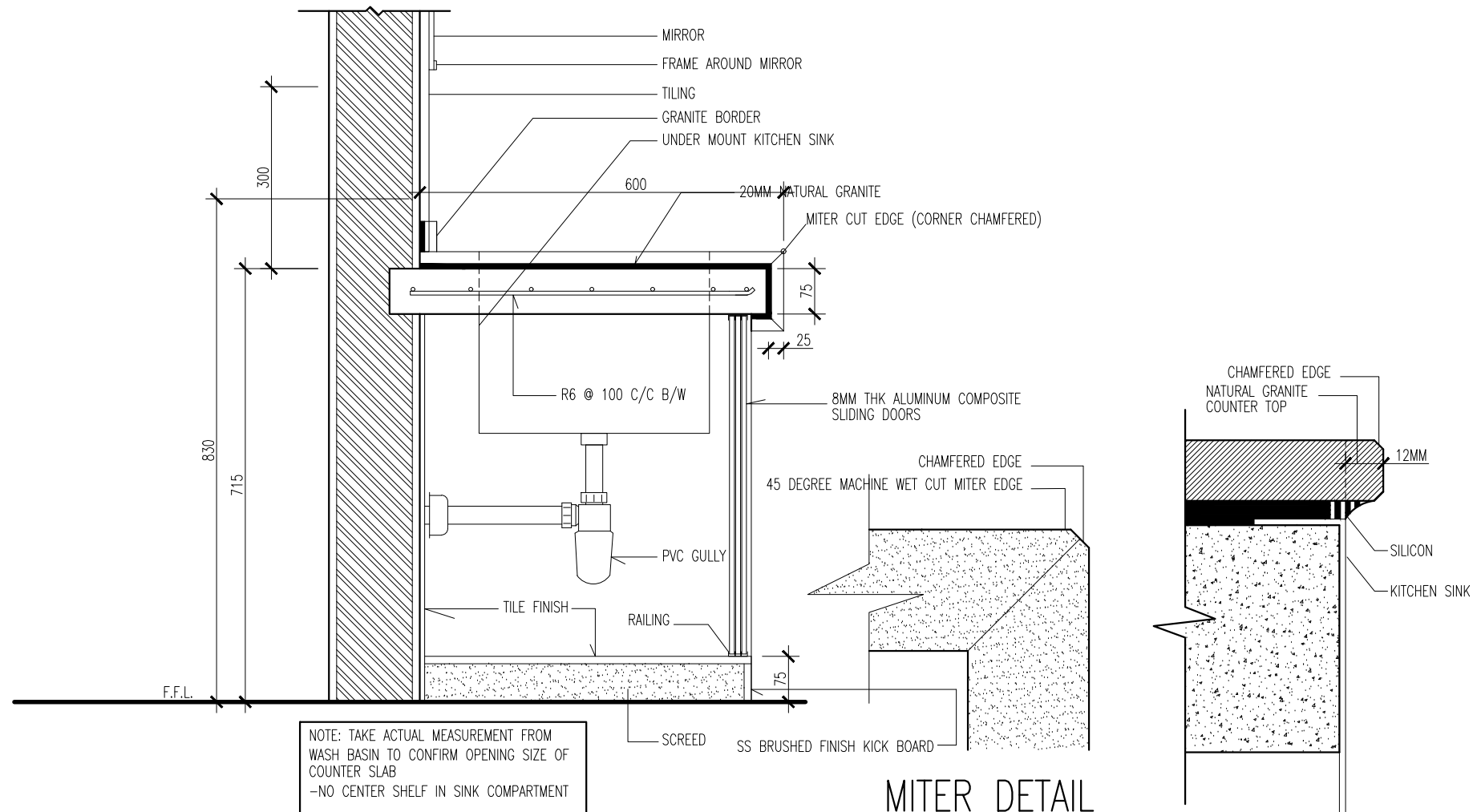

COUNTER 2 SECTION DETAIL(INCLD SINK)

SCALE 1:10

MITER DETAIL

SCALE 1:1

UNDER MOUNT SINK FIX DETAIL

SCALE 1:5



INFRASTRUCTURE DEVELOPMENT DEPARTMENT
MALDIVES POLICE SERVICE

PROJECT TITLE:

ATOLL POLICE STATION

CONTRACTOR'S SEAL & SIGNATURE

MALDIVES POLICE SERVICE
SEAL & SIGNATURE

ARCHITECT/DESIGNER	DRAFTED BY
ADMINISTRATIVE DIRECTOR AHMED SADHEEM	TSO SADIN SHAREEF
STRUCTURAL ENGINEER	DRAFTED BY
	TSO SADIN SHAREEF
CHECKED BY	CHECKED BY
ADMINISTRATIVE DIRECTOR AHMED SADHEEM	INSP OF POLICE AHMED NIZAL

ARCHITECTURAL DRAWINGS

SHEET NO. DATE: 23-FEB-2025

AD09

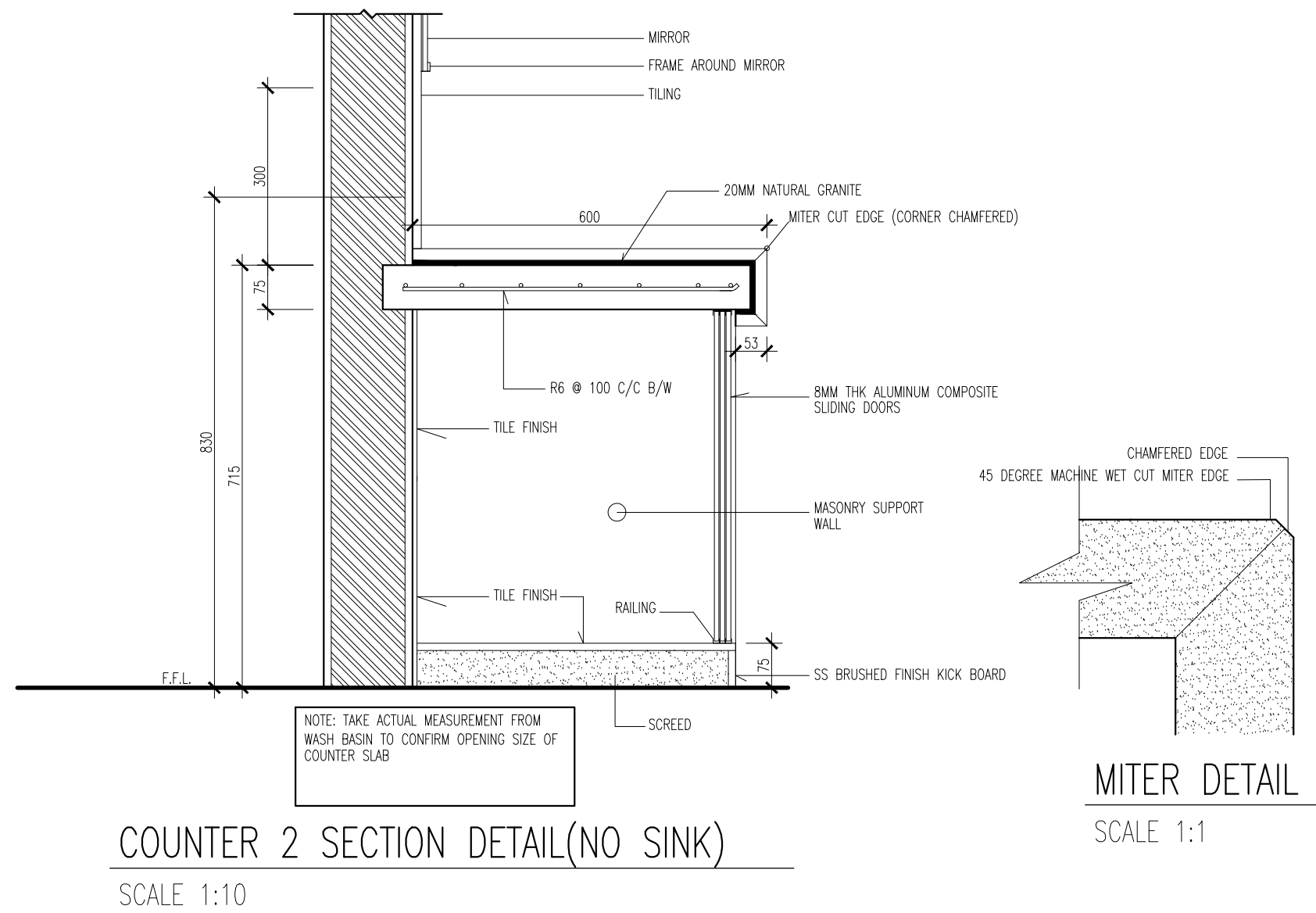

 INFRASTRUCTURE DEVELOPMENT DEPARTMENT MALDIVES POLICE SERVICE	
PROJECT TITLE: ATOLL POLICE STATION	
CONTRACTOR'S SEAL & SIGNATURE	
MALDIVES POLICE SERVICE SEAL & SIGNATURE	
ARCHITECT/DESIGNER ADMINISTRATIVE DIRECTOR AHMED SADHEEM	DRAFTED BY TSO SADIN SHAREEF
STRUCTURAL ENGINEER	DRAFTED BY TSO SADIN SHAREEF
CHECKED BY ADMINISTRATIVE DIRECTOR AHMED SADHEEM	CHECKED BY INSP OF POLICE AHMED NIZAL
ARCHITECTURAL DRAWINGS	
SHEET NO.	DATE: 23-FEB-2025
AD10	

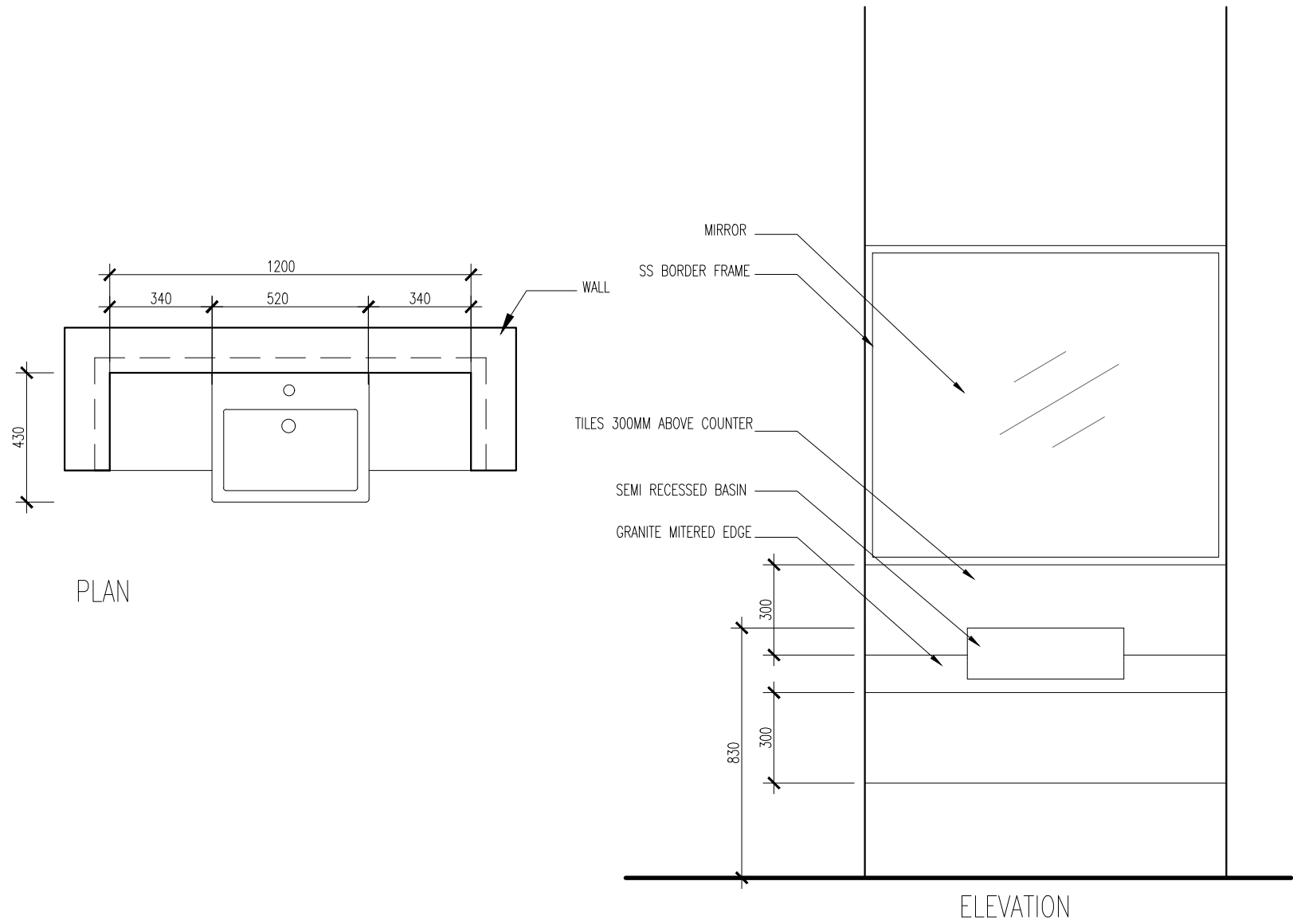

COUNTER 3 DETAIL

SCALE 1:20

	
INFRASTRUCTURE DEVELOPMENT DEPARTMENT MALDIVES POLICE SERVICE	
PROJECT TITLE:	
ATOLL POLICE STATION	
CONTRACTOR'S SEAL & SIGNATURE	
MALDIVES POLICE SERVICE SEAL & SIGNATURE	
ARCHITECT/DESIGNER	DRAFTED BY
ADMINISTRATIVE DIRECTOR AHMED SADHEEM	TSO SADIN SHAREEF
STRUCTURAL ENGINEER	DRAFTED BY
	TSO SADIN SHAREEF
CHECKED BY	CHECKED BY
ADMINISTRATIVE DIRECTOR AHMED SADHEEM	INSP OF POLICE AHMED NIZAL
ARCHITECTURAL DRAWINGS	
SHEET NO.	DATE: 23-FEB-2025
AD11	

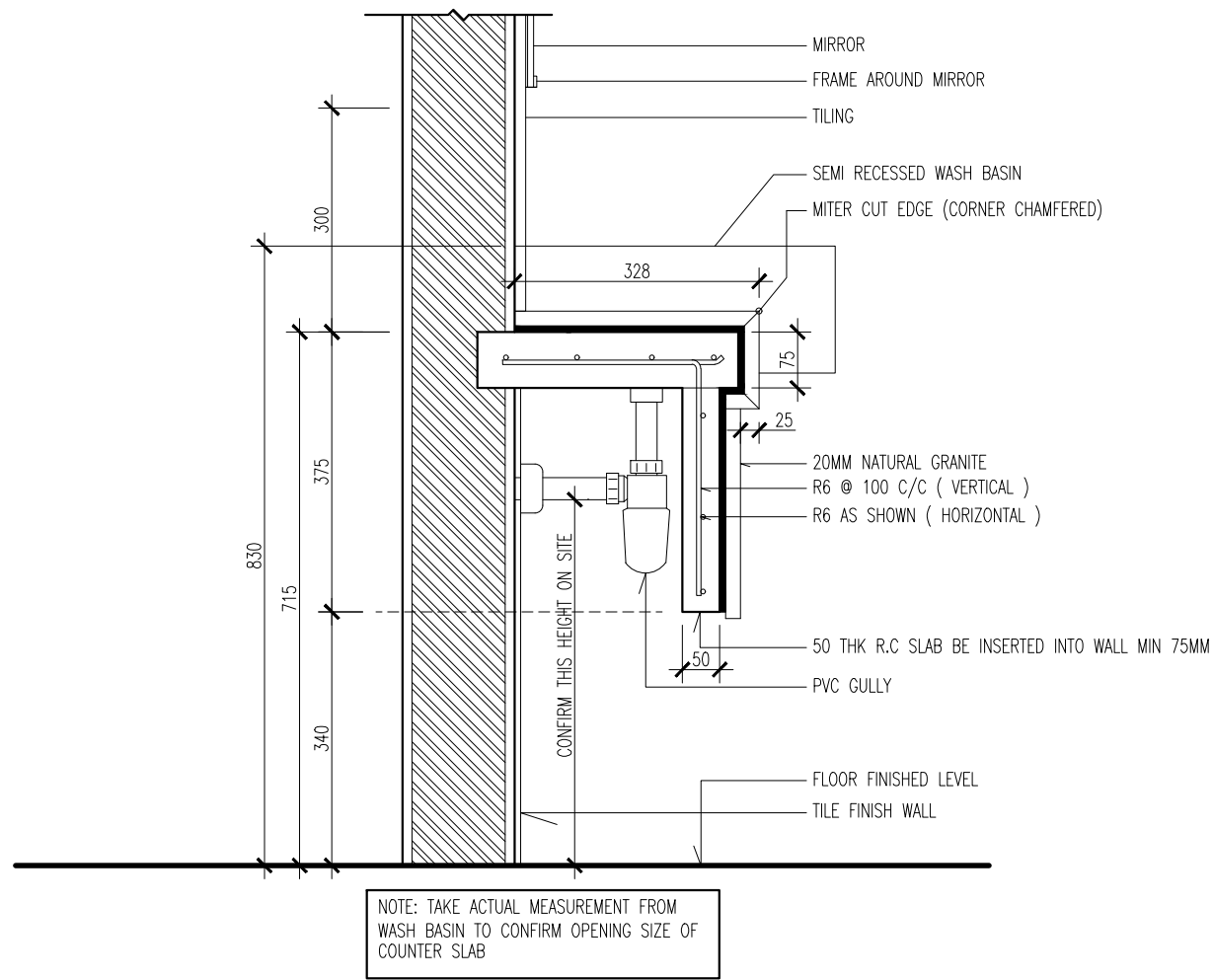

COUNTER 3 SECTION DETAIL

SCALE 1:10

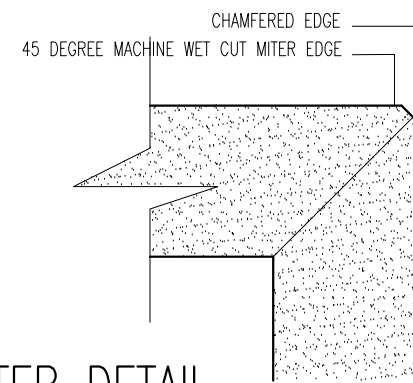

MITER DETAIL

SCALE 1:1



INFRASTRUCTURE DEVELOPMENT DEPARTMENT
MALDIVES POLICE SERVICE

PROJECT TITLE:

ATOLL POLICE STATION

CONTRACTOR'S SEAL & SIGNATURE

MALDIVES POLICE SERVICE
SEAL & SIGNATURE

ARCHITECT/DESIGNER	DRAFTED BY
ADMINISTRATIVE DIRECTOR AHMED SADHEEM	TSO SADIN SHAREEF
STRUCTURAL ENGINEER	DRAFTED BY
	TSO SADIN SHAREEF
CHECKED BY	CHECKED BY
ADMINISTRATIVE DIRECTOR AHMED SADHEEM	INSP OF POLICE AHMED NIZAL

ARCHITECTURAL DRAWINGS	
SHEET NO.	DATE: 23-FEB-2025

AD12

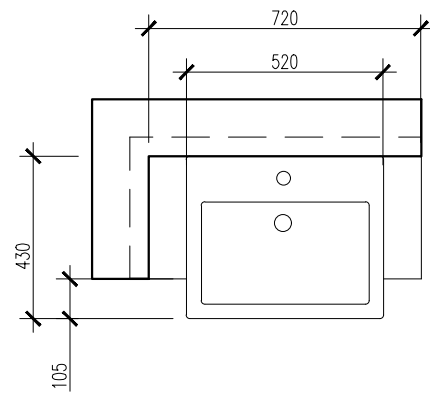

PLAN

COUNTER 4 DETAIL
SCALE 1:20

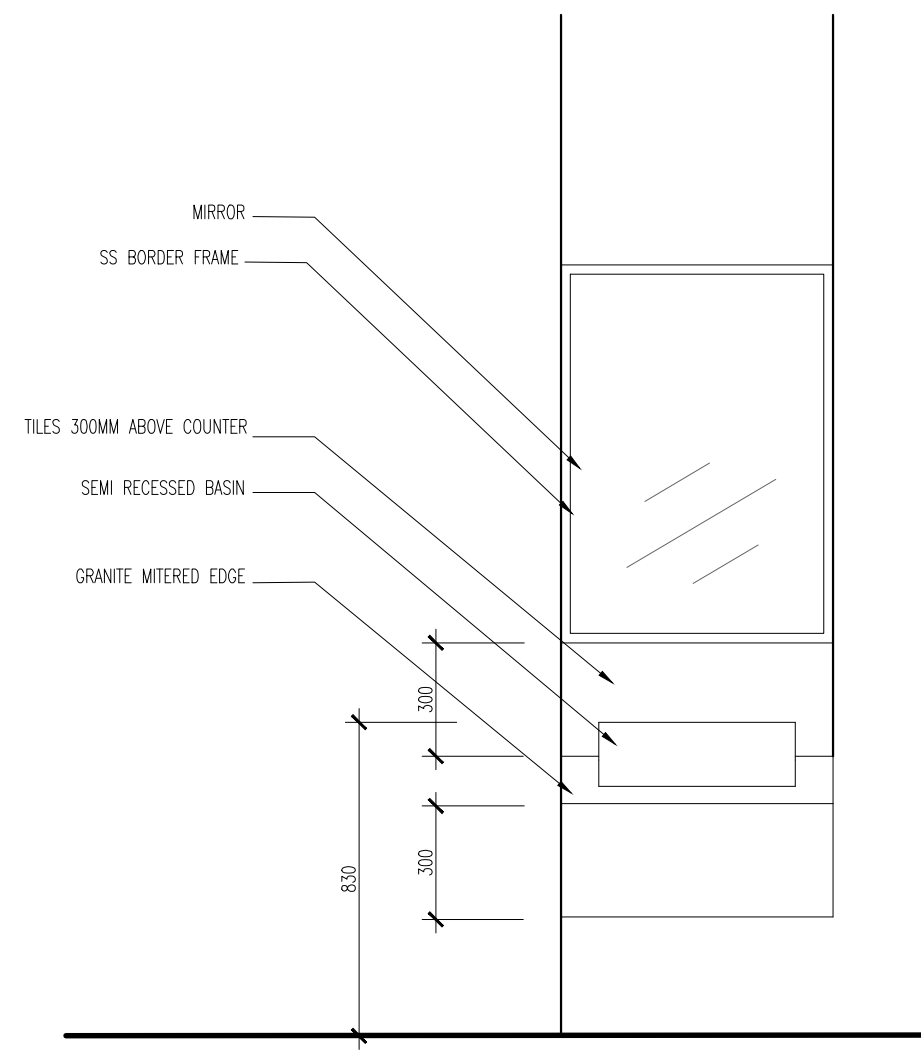

ELEVATION



INFRASTRUCTURE DEVELOPMENT DEPARTMENT
MALDIVES POLICE SERVICE

PROJECT TITLE:

ATOLL POLICE STATION

CONTRACTOR'S SEAL & SIGNATURE

MALDIVES POLICE SERVICE
SEAL & SIGNATURE

ARCHITECT/DESIGNER	DRAFTED BY
ADMINISTRATIVE DIRECTOR AHMED SADHEEM	TSO SADIN SHAREEF
STRUCTURAL ENGINEER	DRAFTED BY
	TSO SADIN SHAREEF
CHECKED BY	CHECKED BY
ADMINISTRATIVE DIRECTOR AHMED SADHEEM	INSP OF POLICE AHMED NIZAL

ARCHITECTURAL DRAWINGS	
SHEET NO.	DATE: 23-FEB-2025

AD13

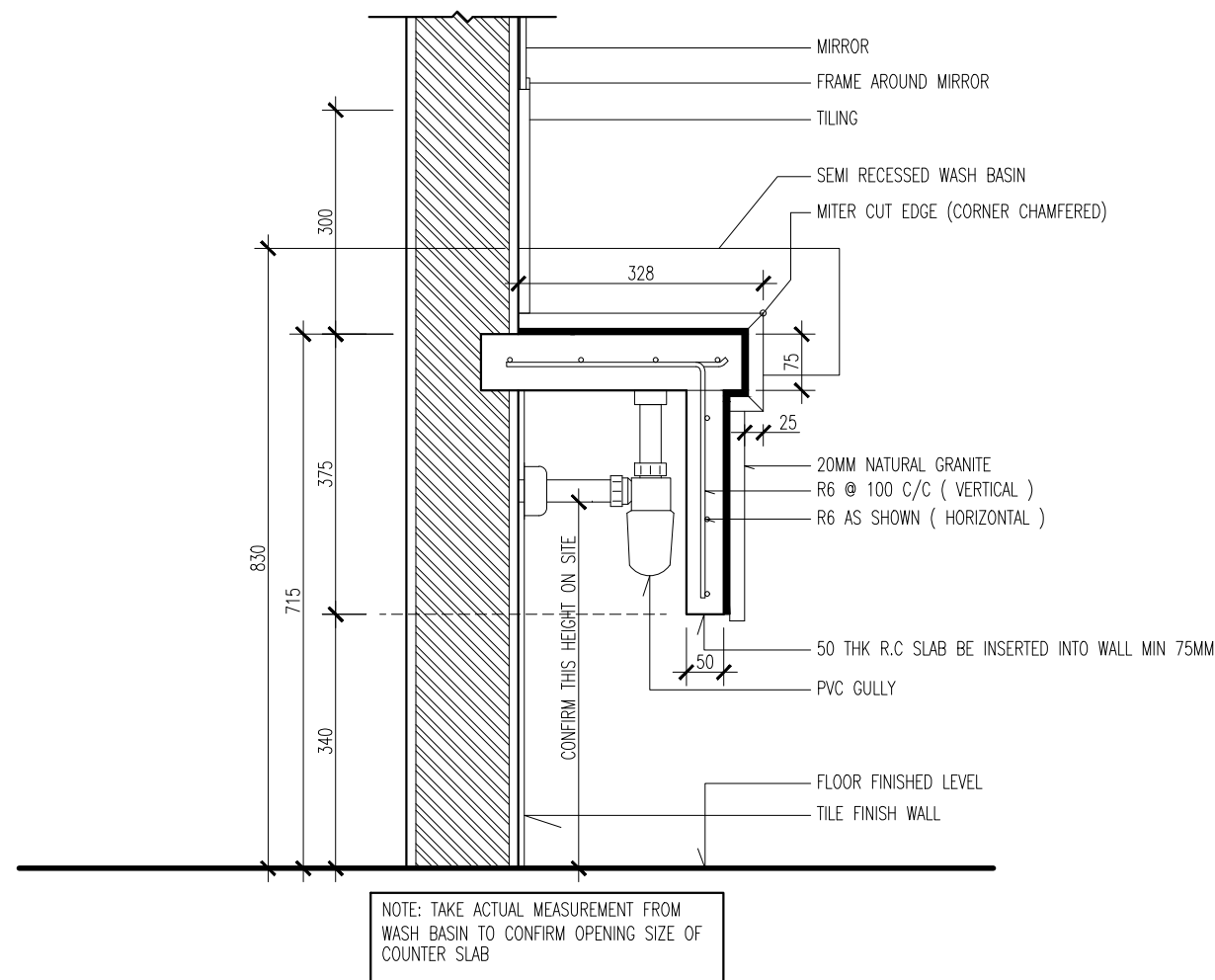

COUNTER 4 SECTION DETAIL
SCALE 1:10

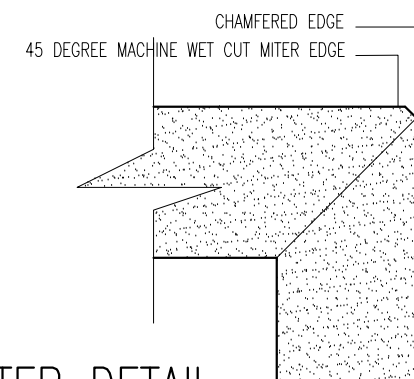

MITER DETAIL
SCALE 1:1



INFRASTRUCTURE DEVELOPMENT DEPARTMENT
MALDIVES POLICE SERVICE

PROJECT TITLE:

ATOLL POLICE STATION

CONTRACTOR'S SEAL & SIGNATURE

MALDIVES POLICE SERVICE
SEAL & SIGNATURE

ARCHITECT/DESIGNER	DRAFTED BY
ADMINISTRATIVE DIRECTOR AHMED SADHEEM	TSO SADIN SHAREEF
STRUCTURAL ENGINEER	DRAFTED BY
	TSO SADIN SHAREEF
CHECKED BY	CHECKED BY
ADMINISTRATIVE DIRECTOR AHMED SADHEEM	INSP OF POLICE AHMED NIZAL
ARCHITECTURAL DRAWINGS	
SHEET NO.	DATE: 23-FEB-2025

AD14

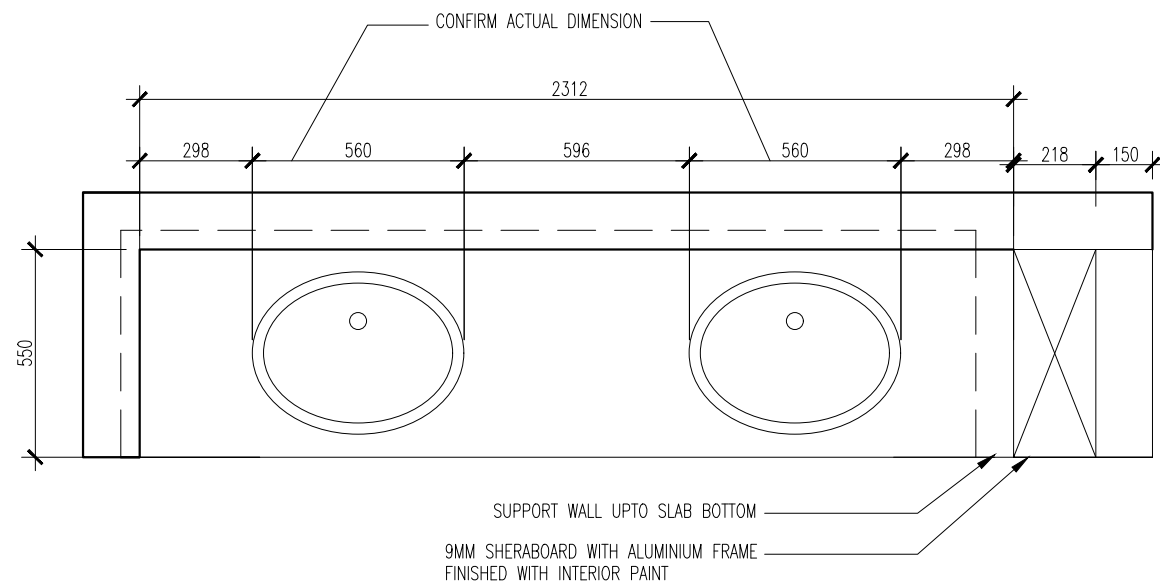

PLAN

COUNTER 5 DETAIL
SCALE 1:20

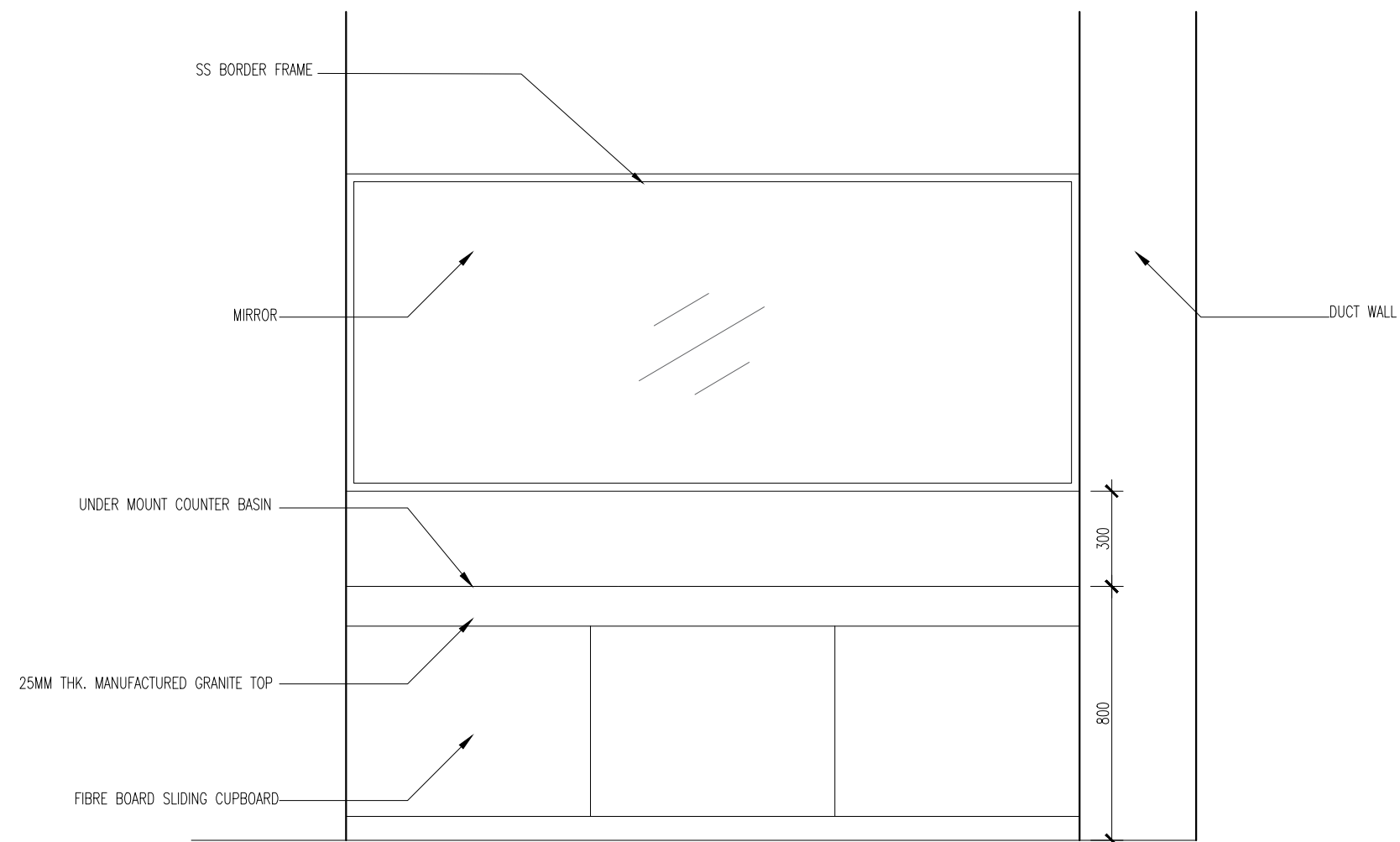

ELEVATION

COUNTER 5 DETAIL
SCALE 1:20



INFRASTRUCTURE DEVELOPMENT DEPARTMENT
MALDIVES POLICE SERVICE

PROJECT TITLE:

ATOLL POLICE STATION

CONTRACTOR'S SEAL & SIGNATURE

MALDIVES POLICE SERVICE
SEAL & SIGNATURE

ARCHITECT/DESIGNER	DRAFTED BY
ADMINISTRATIVE DIRECTOR AHMED SADHEEM	TSO SADIN SHAREEF
STRUCTURAL ENGINEER	DRAFTED BY
	TSO SADIN SHAREEF
CHECKED BY	CHECKED BY
ADMINISTRATIVE DIRECTOR AHMED SADHEEM	INSP OF POLICE AHMED NIZAL

ARCHITECTURAL DRAWINGS

SHEET NO. DATE: 23-FEB-2025

AD15

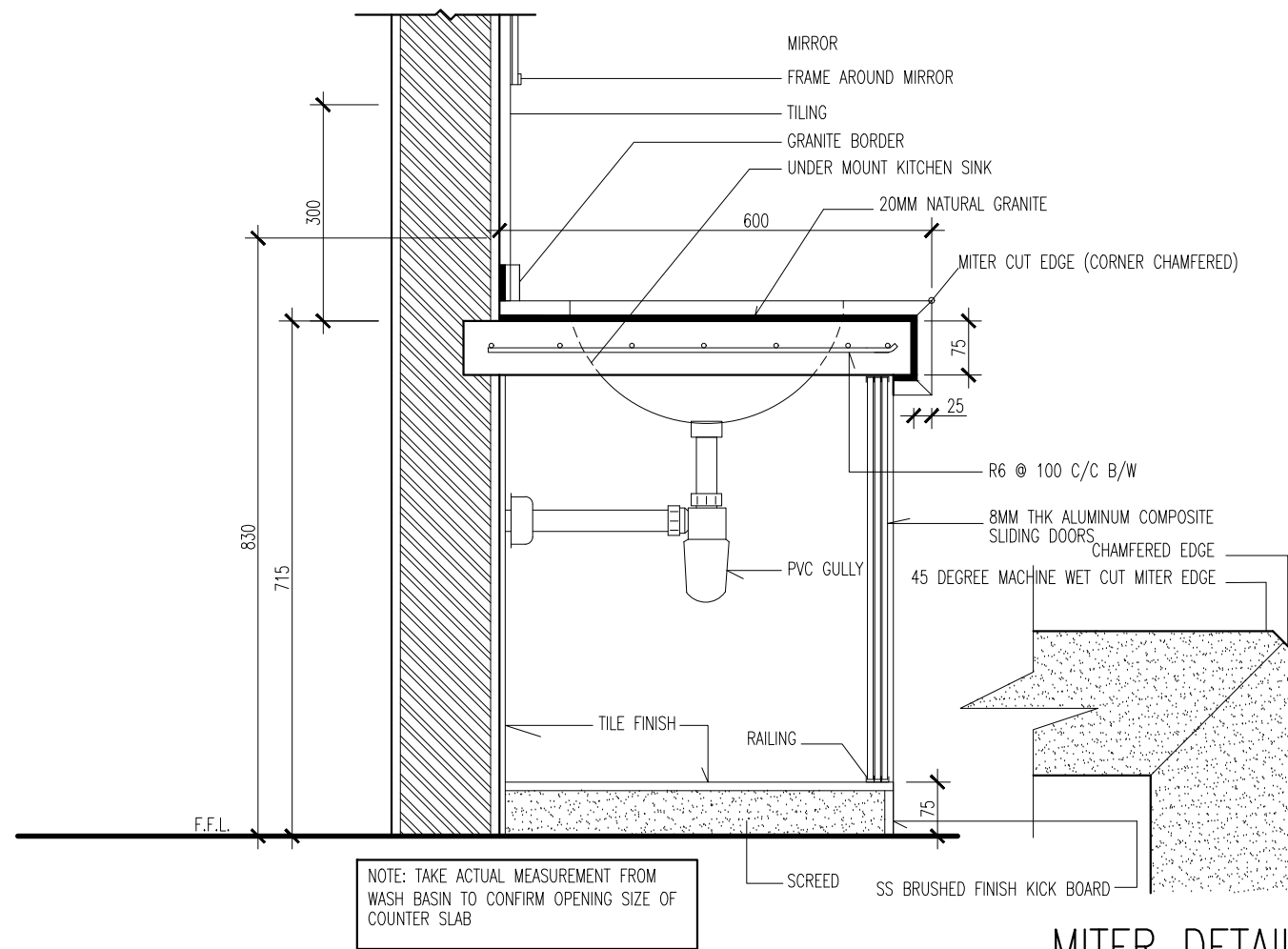

COUNTER 5 SECTION DETAIL
SCALE 1:10

MITER DETAIL
SCALE 1:1

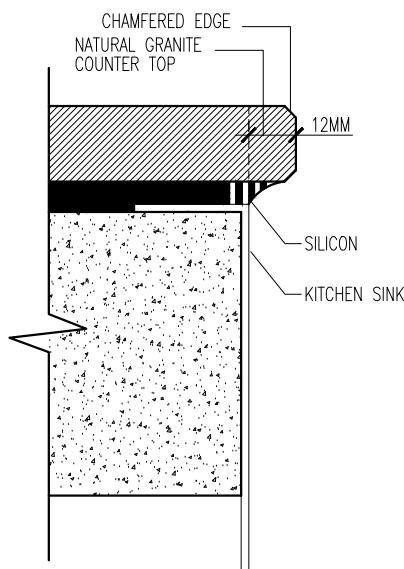

UNDER MOUNT
SINK FIX DETAIL
SCALE 1:5



INFRASTRUCTURE DEVELOPMENT DEPARTMENT
MALDIVES POLICE SERVICE

PROJECT TITLE:

ATOLL POLICE STATION

CONTRACTOR'S SEAL & SIGNATURE

MALDIVES POLICE SERVICE
SEAL & SIGNATURE

ARCHITECT/DESIGNER	DRAFTED BY
ADMINISTRATIVE DIRECTOR AHMED SADHEEM	TSO SADIN SHAREEF
STRUCTURAL ENGINEER	DRAFTED BY
	TSO SADIN SHAREEF
CHECKED BY	CHECKED BY
ADMINISTRATIVE DIRECTOR AHMED SADHEEM	INSP OF POLICE AHMED NIZAL

ARCHITECTURAL DRAWINGS

SHEET NO. DATE: 23-FEB-2025

AD16

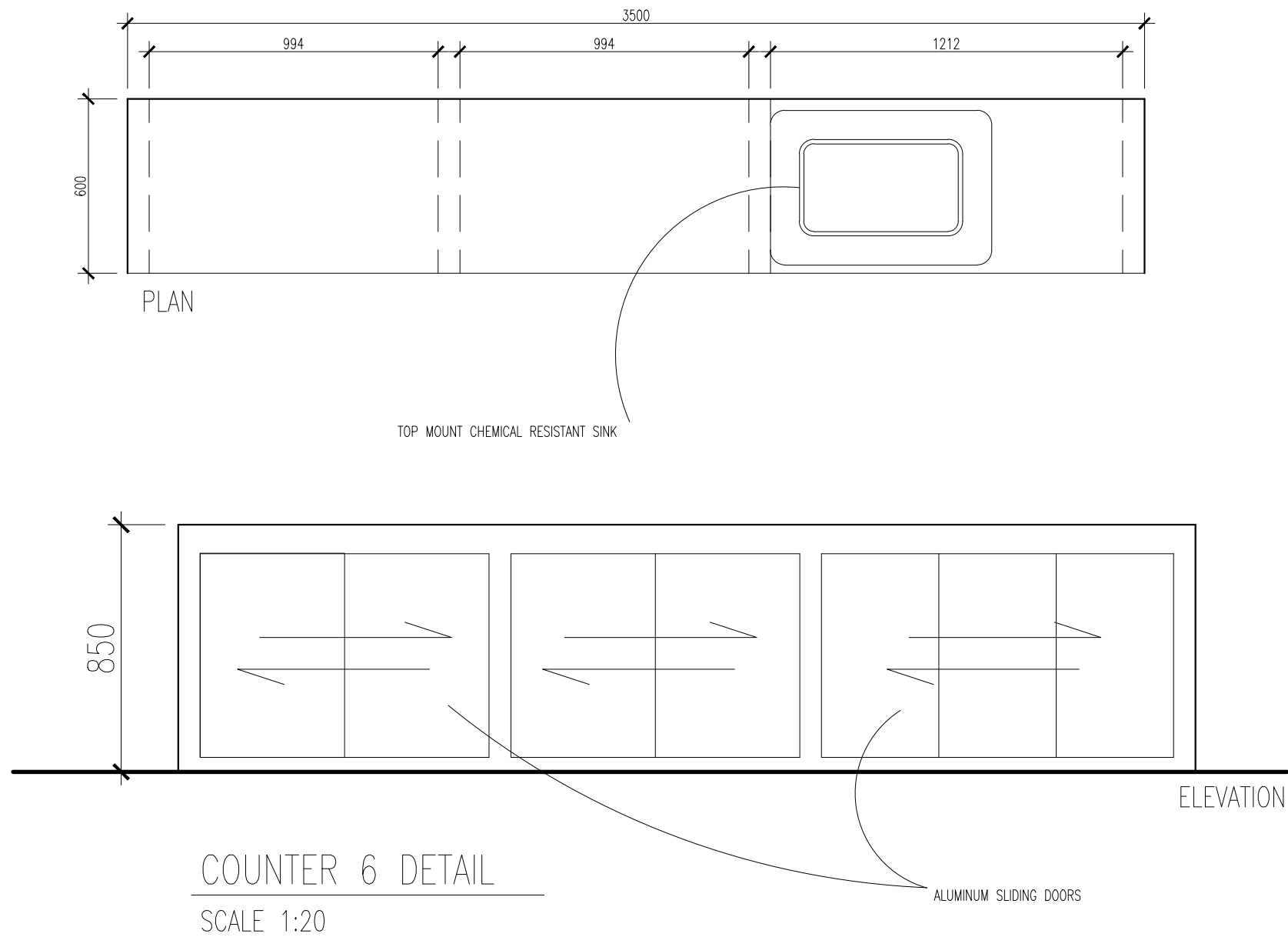

	
INFRASTRUCTURE DEVELOPMENT DEPARTMENT MALDIVES POLICE SERVICE	
<div></div>	
PROJECT TITLE:	
ATOLL POLICE STATION	
<div></div>	
CONTRACTOR'S SEAL & SIGNATURE	
<div></div>	
MALDIVES POLICE SERVICE SEAL & SIGNATURE	
<div></div>	
ARCHITECT/DESIGNER	DRAFTED BY
ADMINISTRATIVE DIRECTOR AHMED SADHEEM	TSO SADIN SHAREEF
STRUCTURAL ENGINEER	DRAFTED BY
	TSO SADIN SHAREEF
CHECKED BY	CHECKED BY
ADMINISTRATIVE DIRECTOR AHMED SADHEEM	INSP OF POLICE AHMED NIZAL
ARCHITECTURAL DRAWINGS	
SHEET NO.	DATE: 23-FEB-2025
AD17	

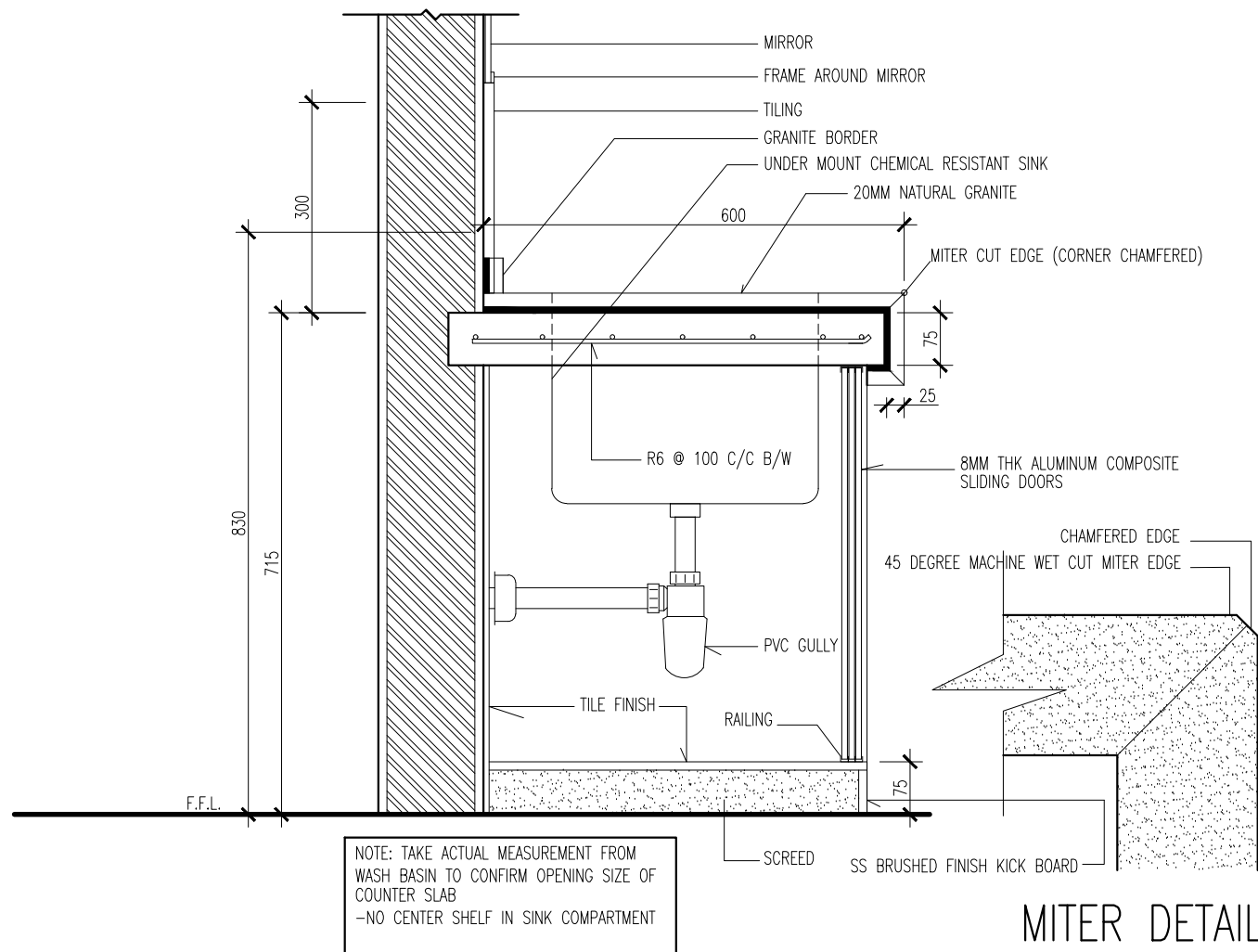

COUNTER 6 SECTION DETAIL(INCLD SINK)
SCALE 1:10

MITER DETAIL
SCALE 1:1

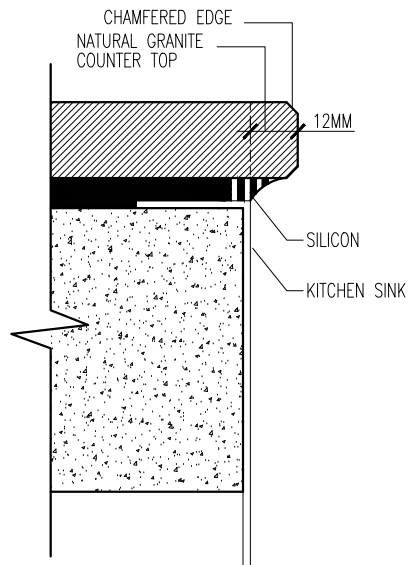

UNDER MOUNT
SINK FIX DETAIL
SCALE 1:5



INFRASTRUCTURE DEVELOPMENT DEPARTMENT
MALDIVES POLICE SERVICE

PROJECT TITLE:

ATOLL POLICE STATION

CONTRACTOR'S SEAL & SIGNATURE

MALDIVES POLICE SERVICE
SEAL & SIGNATURE

ARCHITECT/DESIGNER	DRAFTED BY
ADMINISTRATIVE DIRECTOR AHMED SADHEEM	TSO SADIN SHAREEF
STRUCTURAL ENGINEER	DRAFTED BY
	TSO SADIN SHAREEF
CHECKED BY	CHECKED BY
ADMINISTRATIVE DIRECTOR AHMED SADHEEM	INSP OF POLICE AHMED NIZAL

ARCHITECTURAL DRAWINGS

SHEET NO. DATE: 23-FEB-2025

AD18

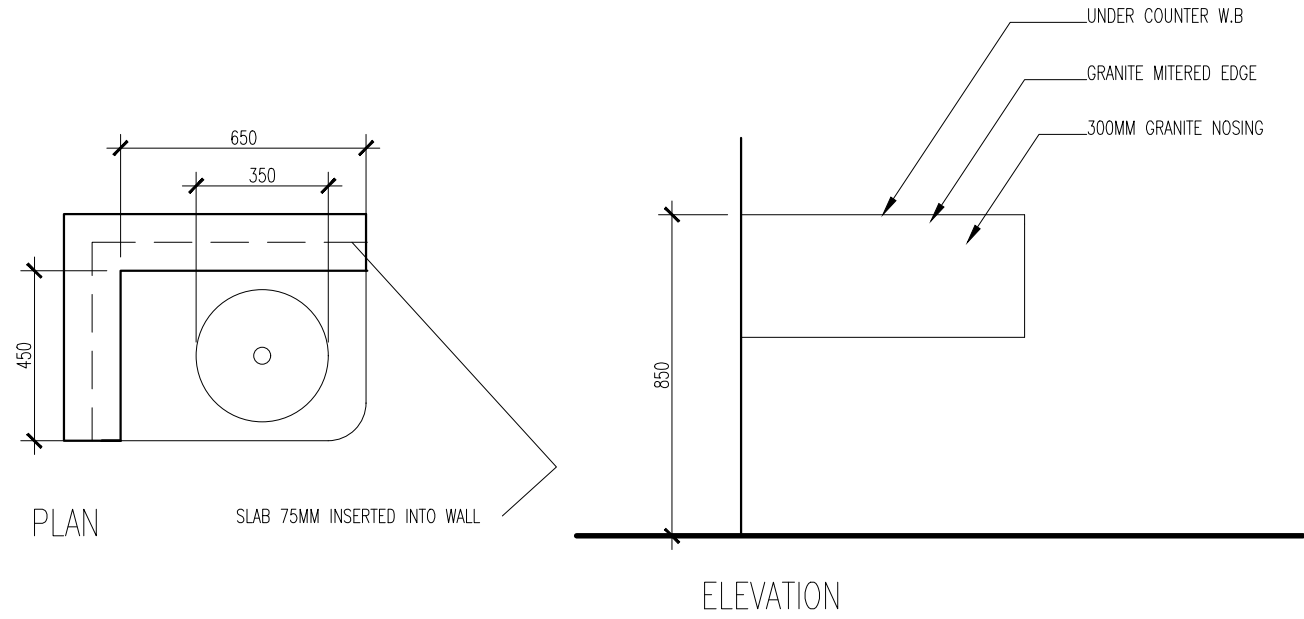

COUNTER 7 DETAIL

SCALE 1:20

	
INFRASTRUCTURE DEVELOPMENT DEPARTMENT MALDIVES POLICE SERVICE	
<div></div>	
PROJECT TITLE:	
ATOLL POLICE STATION	
<div></div>	
CONTRACTOR'S SEAL & SIGNATURE	
<div></div>	
MALDIVES POLICE SERVICE SEAL & SIGNATURE	
<div></div>	
ARCHITECT/DESIGNER	DRAFTED BY
ADMINISTRATIVE DIRECTOR AHMED SADHEEM	TSO SADIN SHAREEF
STRUCTURAL ENGINEER	DRAFTED BY
	TSO SADIN SHAREEF
CHECKED BY	CHECKED BY
ADMINISTRATIVE DIRECTOR AHMED SADHEEM	INSP OF POLICE AHMED NIZAL
ARCHITECTURAL DRAWINGS	
SHEET NO.	DATE: 23-FEB-2025
AD19	

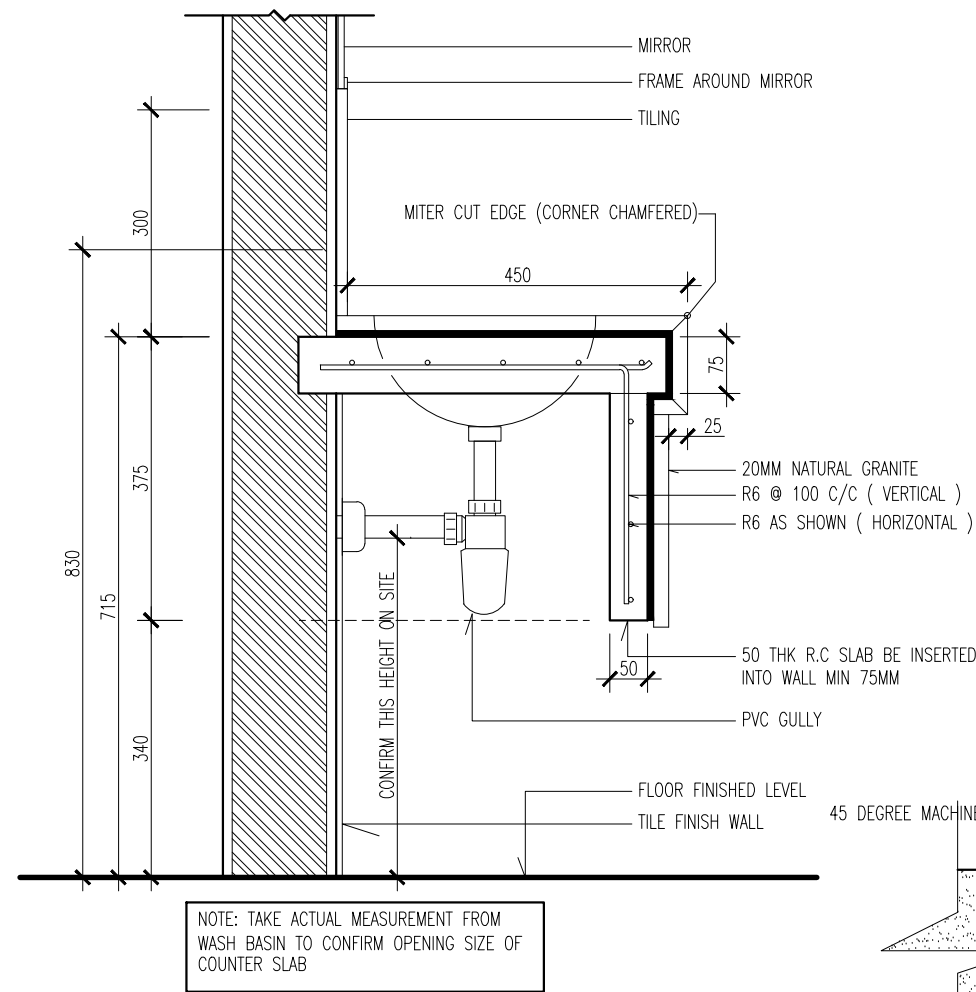

COUNTER 7 SECTION DETAIL

SCALE 1:10

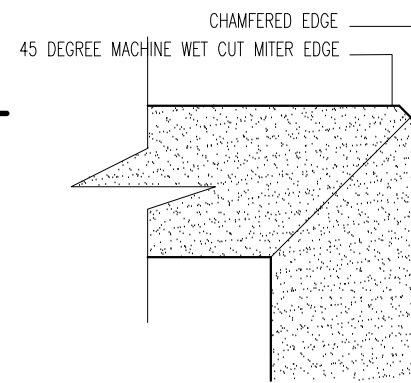

MITER DETAIL

SCALE 1:1

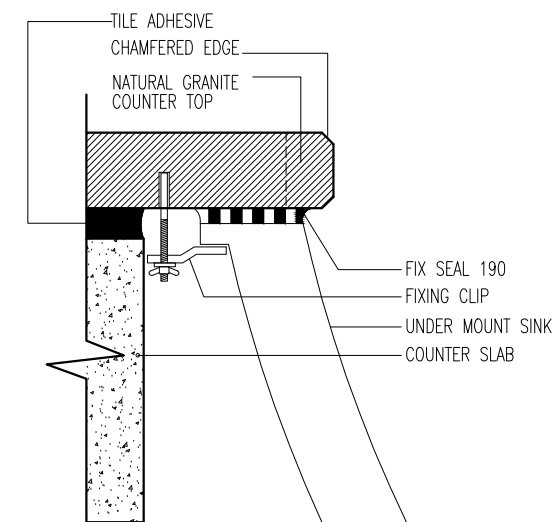

UNDER MOUNT SINK FIX DETAIL

SCALE 1:5



INFRASTRUCTURE DEVELOPMENT DEPARTMENT
MALDIVES POLICE SERVICE

PROJECT TITLE:

ATOLL POLICE STATION

CONTRACTOR'S SEAL & SIGNATURE

MALDIVES POLICE SERVICE
SEAL & SIGNATURE

ARCHITECT/DESIGNER	DRAFTED BY
ADMINISTRATIVE DIRECTOR AHMED SADHEEM	TSO SADIN SHAREEF
STRUCTURAL ENGINEER	DRAFTED BY
	TSO SADIN SHAREEF
CHECKED BY	CHECKED BY
ADMINISTRATIVE DIRECTOR AHMED SADHEEM	INSP OF POLICE AHMED NIZAL

ARCHITECTURAL DRAWINGS

SHEET NO. DATE: 23-FEB-2025

AD20

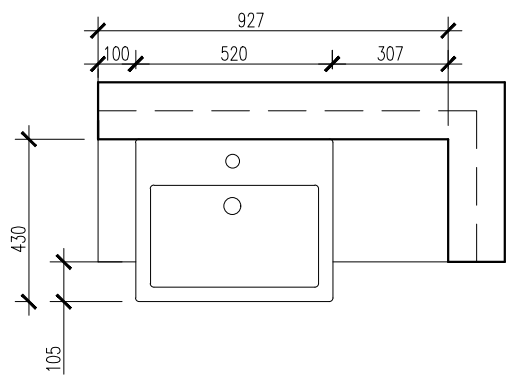

PLAN

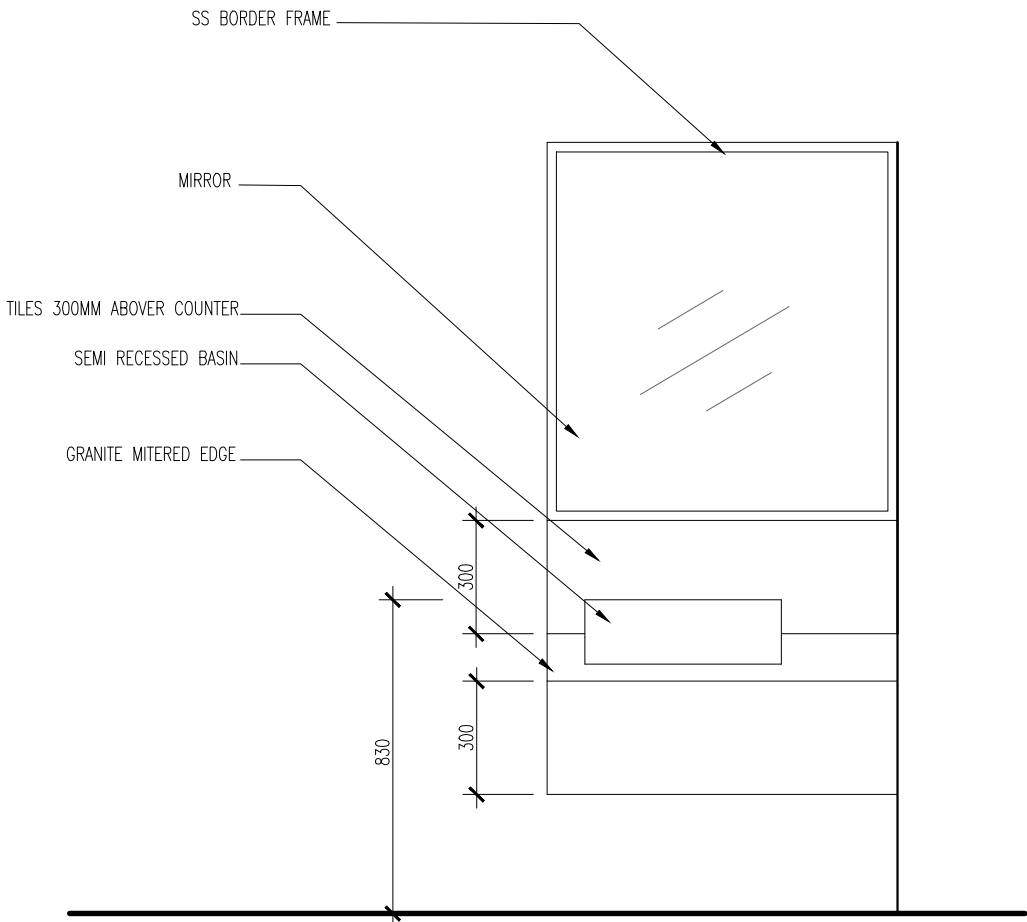

ELEVATION

COUNTER 8 DETAIL

SCALE 1:20



INFRASTRUCTURE DEVELOPMENT DEPARTMENT
MALDIVES POLICE SERVICE

PROJECT TITLE:

ATOLL POLICE STATION

CONTRACTOR’S SEAL & SIGNATURE

MALDIVES POLICE SERVICE
SEAL & SIGNATURE

ARCHITECT/DESIGNER	DRAFTED BY
ADMINISTRATIVE DIRECTOR AHMED SADHEEM	TSO SADIN SHAREEF
STRUCTURAL ENGINEER	DRAFTED BY
	TSO SADIN SHAREEF
CHECKED BY	CHECKED BY
ADMINISTRATIVE DIRECTOR AHMED SADHEEM	INSP OF POLICE AHMED NIZAL

ARCHITECTURAL DRAWINGS

SHEET NO. DATE: 23-FEB-2025

AD21

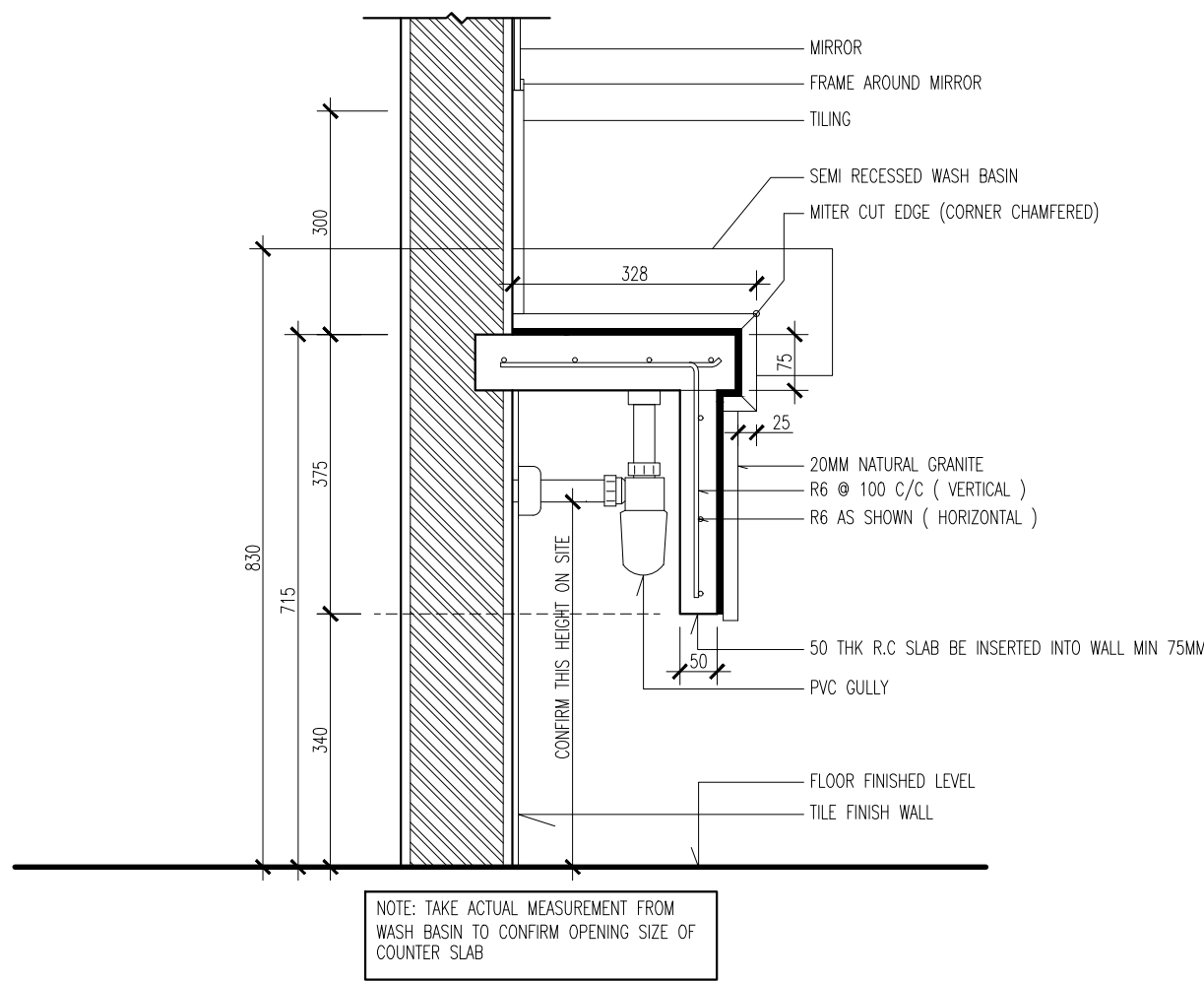

COUNTER 8 SECTION DETAIL

SCALE 1:10

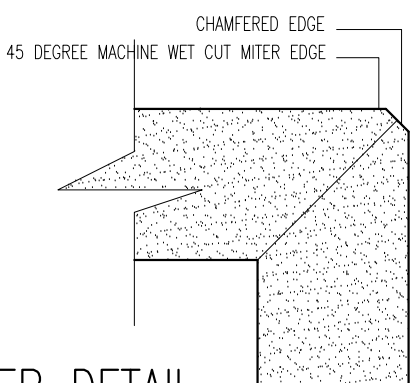

MITER DETAIL

SCALE 1:1



INFRASTRUCTURE DEVELOPMENT DEPARTMENT
MALDIVES POLICE SERVICE

PROJECT TITLE:

ATOLL POLICE STATION

CONTRACTOR'S SEAL & SIGNATURE

MALDIVES POLICE SERVICE
SEAL & SIGNATURE

ARCHITECT/DESIGNER	DRAFTED BY
ADMINISTRATIVE DIRECTOR AHMED SADHEEM	TSO SADIN SHAREEF
STRUCTURAL ENGINEER	DRAFTED BY
	TSO SADIN SHAREEF
CHECKED BY	CHECKED BY
ADMINISTRATIVE DIRECTOR AHMED SADHEEM	INSP OF POLICE AHMED NIZAL

ARCHITECTURAL DRAWINGS

SHEET NO. DATE: 23-FEB-2025

AD22

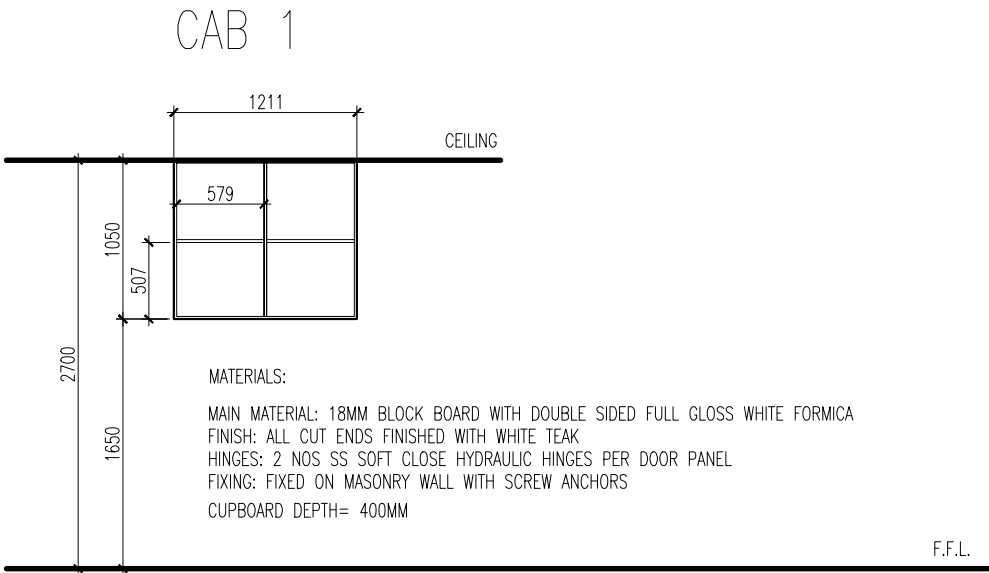

ELEVATION (WITH OUT DOORS)

SCALE 1:50

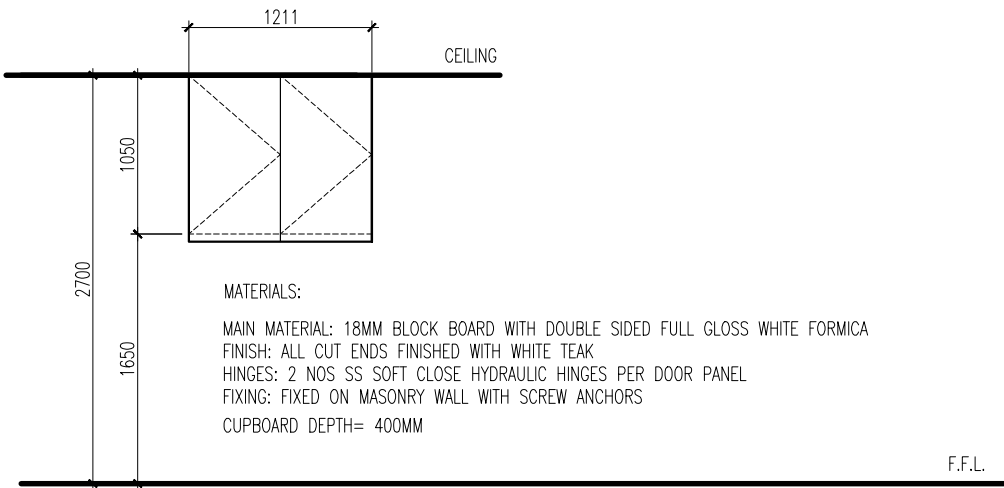

ELEVATION (WITH DOORS)

SCALE 1:50

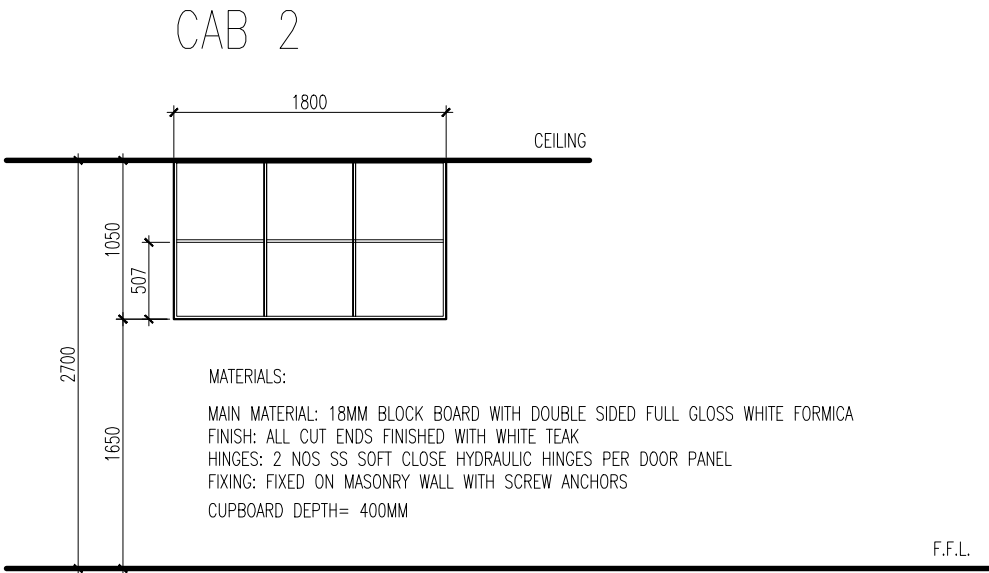

ELEVATION (WITH OUT DOORS)

SCALE 1:50

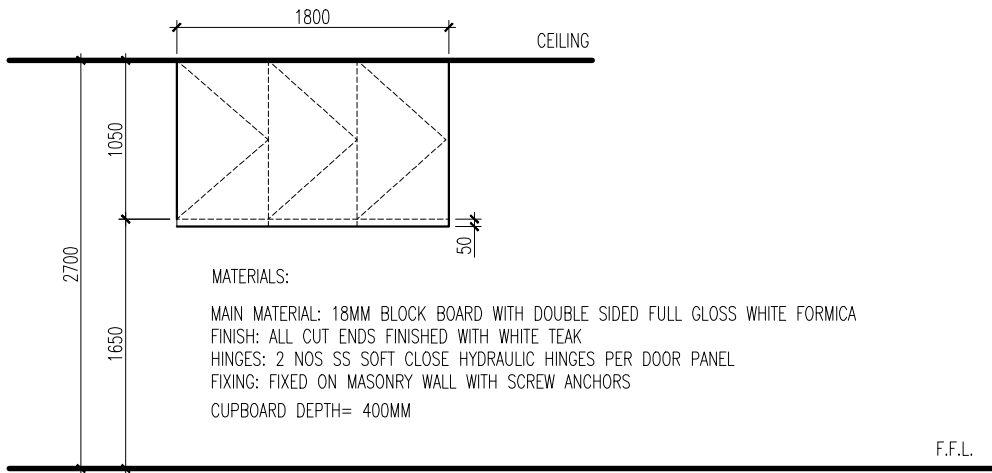

ELEVATION (WITH DOORS)

SCALE 1:50

1. CONFIRM ACTUAL MEASUREMENTS ON SITE BEFORE FABRICATION
2. SUBMIT ACCESSORIES AND SHOP DRAWINGS FOR APPROVAL

KITCHEN CABINETS DETAIL

SCALE 1:50

 INFRASTRUCTURE DEVELOPMENT DEPARTMENT MALDIVES POLICE SERVICE	
PROJECT TITLE:	
ATOLL POLICE STATION	
CONTRACTOR'S SEAL & SIGNATURE	
MALDIVES POLICE SERVICE SEAL & SIGNATURE	
ARCHITECT/DESIGNER	DRAFTED BY
ADMINISTRATIVE DIRECTOR AHMED SADHEEM	TSO SADIN SHAREEF
STRUCTURAL ENGINEER	DRAFTED BY
	TSO SADIN SHAREEF
CHECKED BY	CHECKED BY
ADMINISTRATIVE DIRECTOR AHMED SADHEEM	INSP OF POLICE AHMED NIZAL
ARCHITECTURAL DRAWINGS	
SHEET NO.	DATE: 23-FEB-2025
AD23	

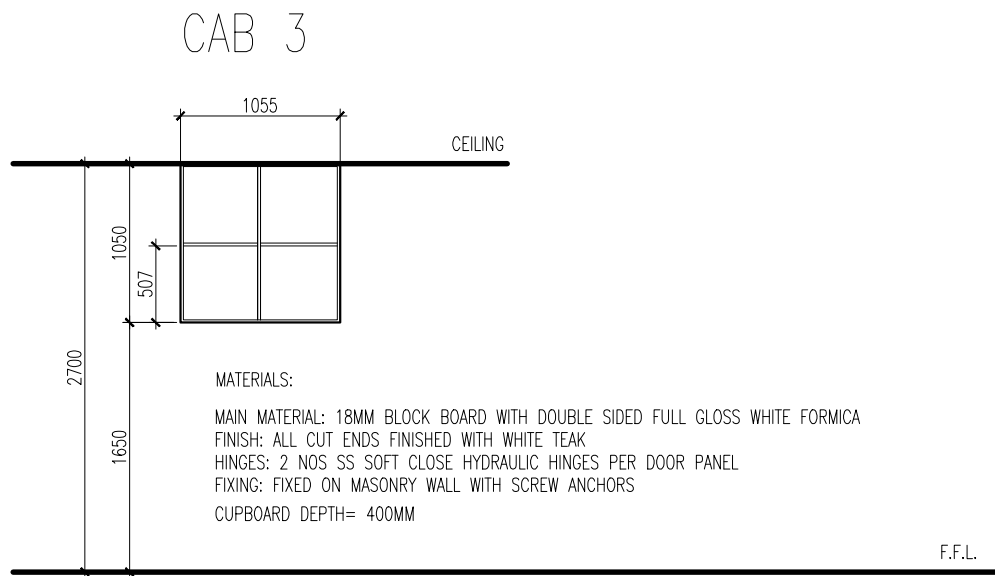

ELEVATION (WITH OUT DOORS)

SCALE 1:50

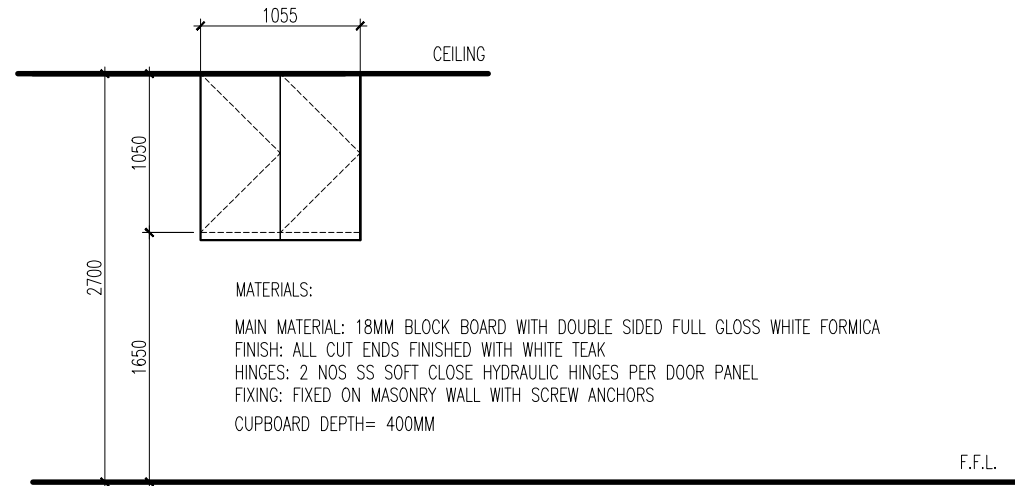

ELEVATION (WITH DOORS)

SCALE 1:50

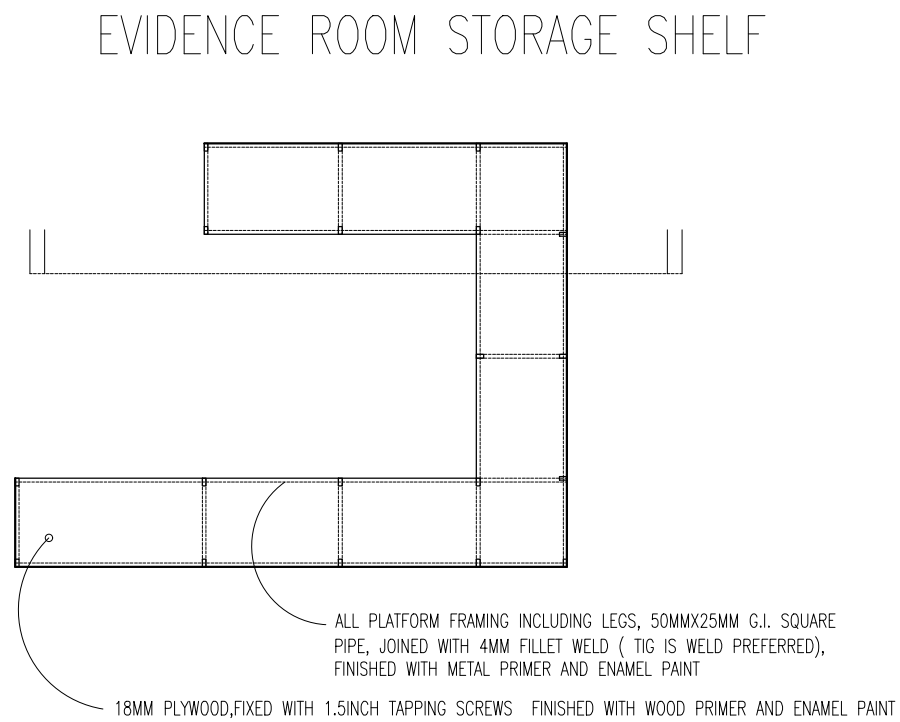

PLAN

SCALE 1:50

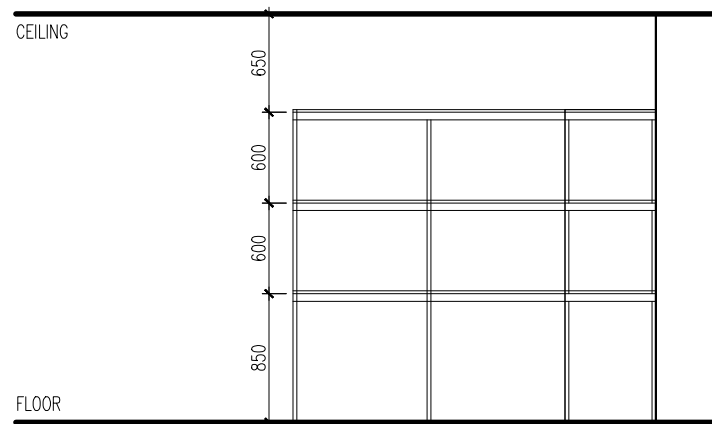

ELEVATION

SCALE 1:50



INFRASTRUCTURE DEVELOPMENT DEPARTMENT
MALDIVES POLICE SERVICE

PROJECT TITLE:

ATOLL POLICE STATION

CONTRACTOR'S SEAL & SIGNATURE

MALDIVES POLICE SERVICE
SEAL & SIGNATURE

ARCHITECT/DESIGNER	DRAFTED BY
ADMINISTRATIVE DIRECTOR AHMED SADHEEM	TSO SADIN SHAREEF
STRUCTURAL ENGINEER	DRAFTED BY
	TSO SADIN SHAREEF
CHECKED BY	CHECKED BY
ADMINISTRATIVE DIRECTOR AHMED SADHEEM	INSP OF POLICE AHMED NIZAL

ARCHITECTURAL DRAWINGS

SHEET NO. DATE: 23-FEB-2025

AD24



INFRASTRUCTURE DEVELOPMENT DEPARTMENT
MALDIVES POLICE SERVICE

PROJECT TITLE:

ATOLL POLICE STATION

CONTRACTOR'S SEAL & SIGNATURE

MALDIVES POLICE SERVICE
SEAL & SIGNATURE

ARCHITECT/DESIGNER	DRAFTED BY
ADMINISTRATIVE DIRECTOR AHMED SADHEEM	TSO SADIN SHAREEF
STRUCTURAL ENGINEER	DRAFTED BY
	TSO SADIN SHAREEF
CHECKED BY	CHECKED BY
ADMINISTRATIVE DIRECTOR AHMED SADHEEM	INSP OF POLICE AHMED NIZAL

ARCHITECTURAL DRAWINGS

SHEET NO. DATE: 23-FEB-2025

AD25

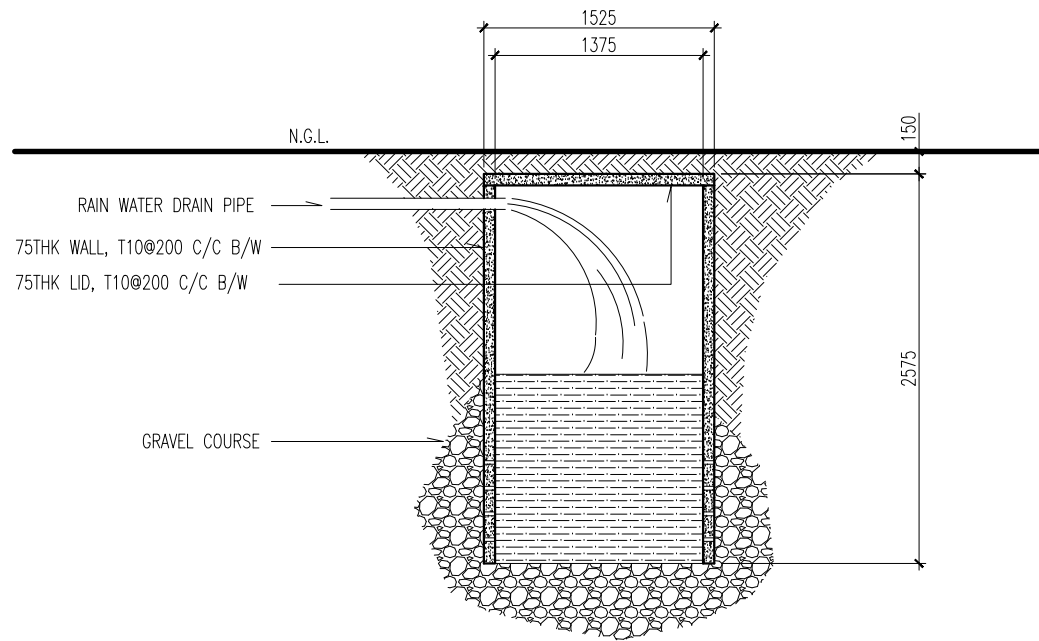

SOAK PIT

SCALE 1:50

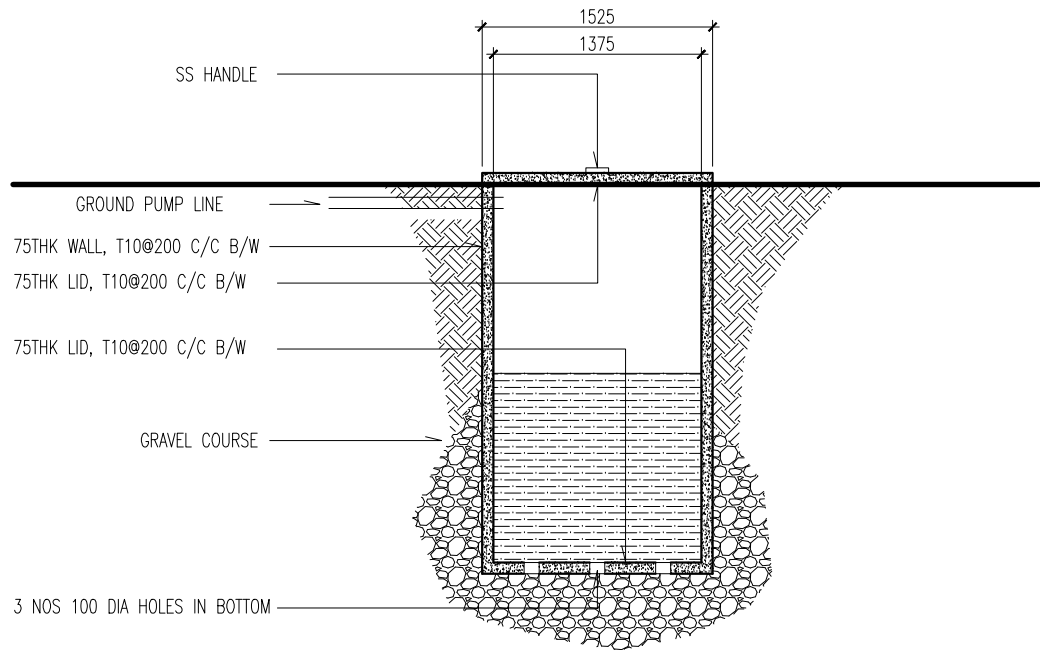

GROUND WELL

SCALE 1:50

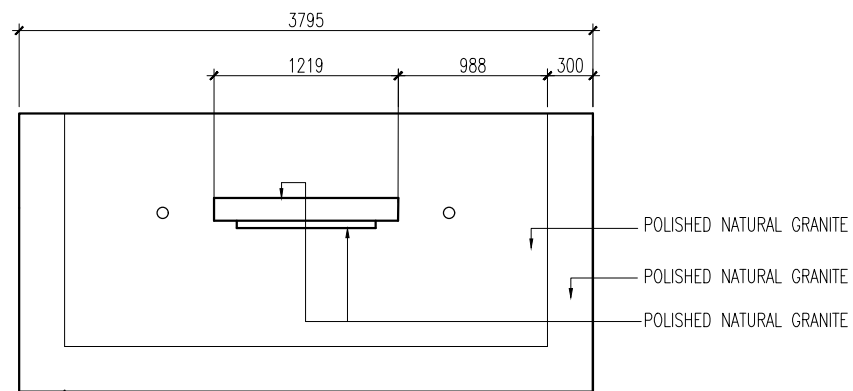

PLAN

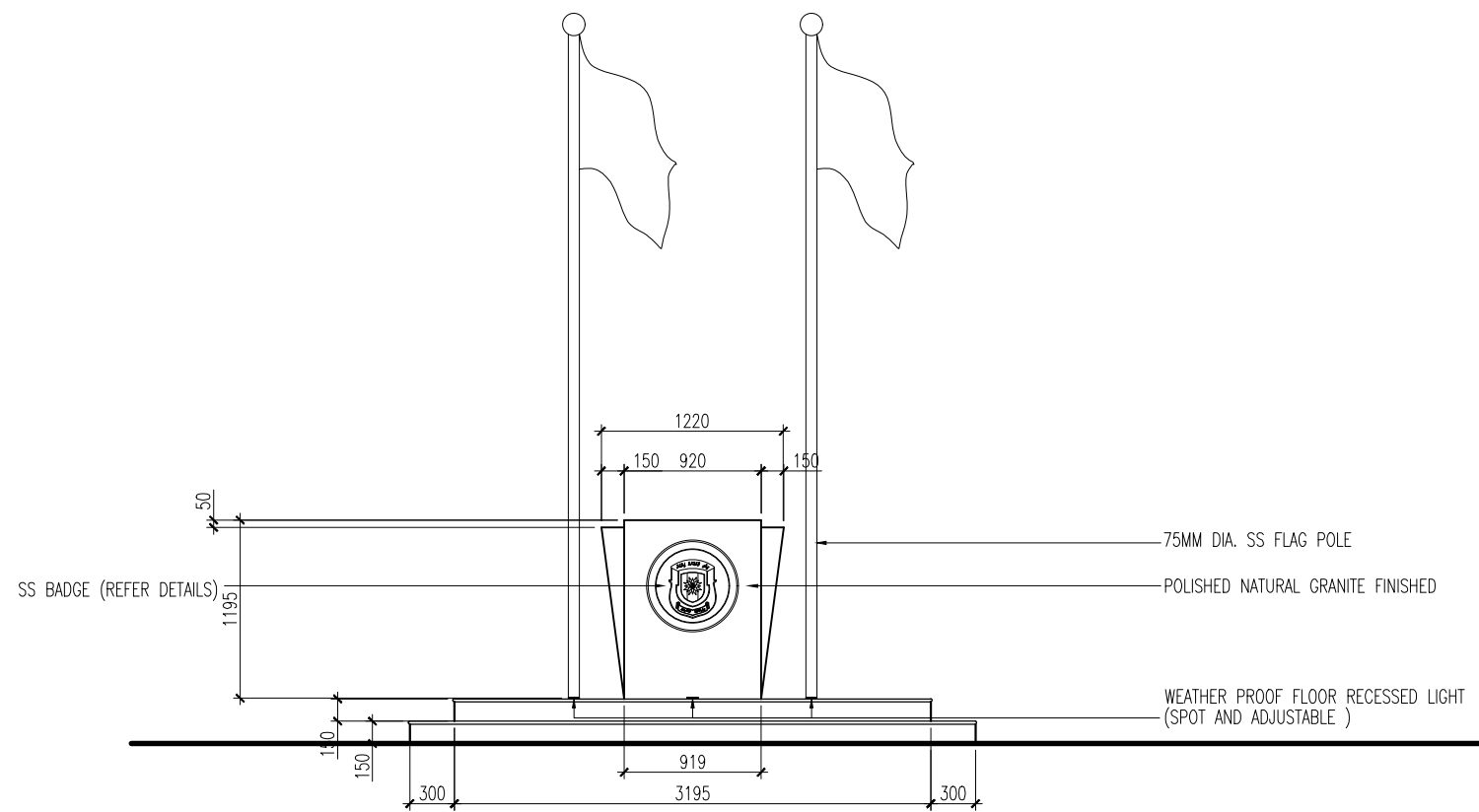

ELEVATION

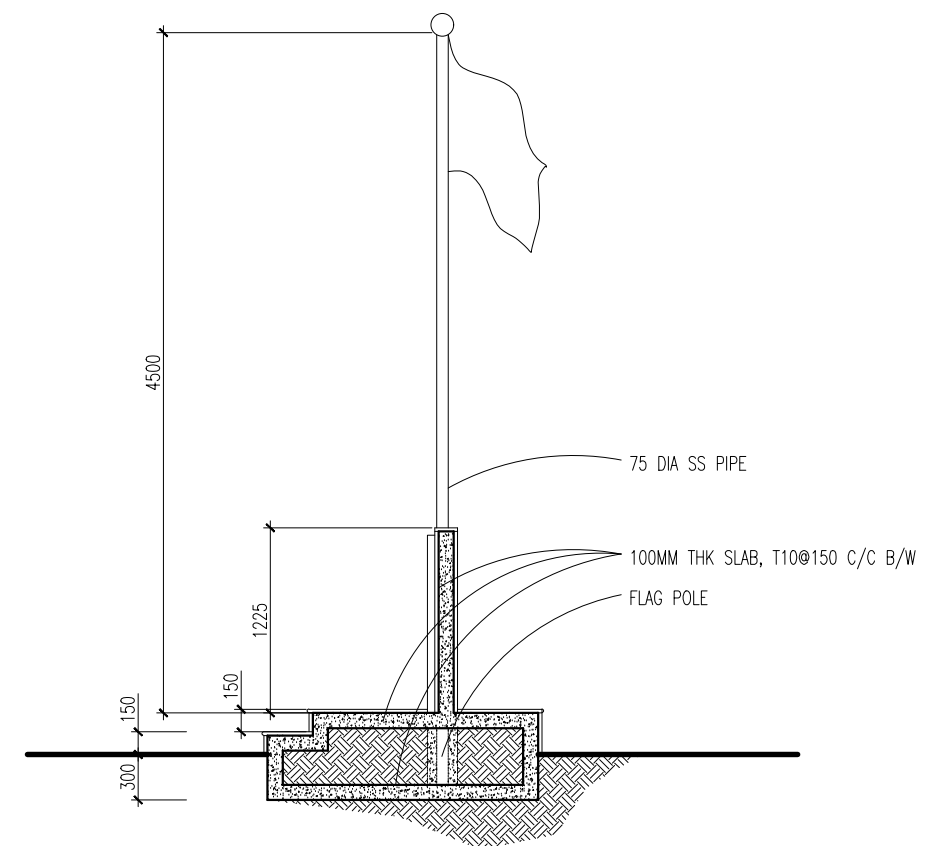

SECTION



INFRASTRUCTURE DEVELOPMENT DEPARTMENT
MALDIVES POLICE SERVICE

PROJECT TITLE:

ATOLL POLICE STATION

CONTRACTOR'S SEAL & SIGNATURE

MALDIVES POLICE SERVICE
SEAL & SIGNATURE

ARCHITECT/DESIGNER	DRAFTED BY
ADMINISTRATIVE DIRECTOR AHMED SADHEEM	TSO SADIN SHAREEF
STRUCTURAL ENGINEER	DRAFTED BY
	TSO SADIN SHAREEF
CHECKED BY	CHECKED BY
ADMINISTRATIVE DIRECTOR AHMED SADHEEM	INSP OF POLICE AHMED NIZAL

ARCHITECTURAL DRAWINGS

SHEET NO. DATE: 23-FEB-2025

AD26

FLAG POST DETAIL

SCALE 1:50



ATOLL POLICE STATION

CONTRACTOR'S SEAL & SIGNATURE

MALDIVES POLICE SERVICE
SEAL & SIGNATURE

ARCHITECT/DESIGNER

ADMINISTRATIVE DIRECTOR
AHMED SADHEEM

STRUCTURAL ENGINEER

CHECKED BY

ADMINISTRATIVE DIRECTOR
IMED SADHEEM

RAFTED BY

ADIN SHAREEF

RAFTED BY

CHECKED BY

SP OF POLICE
IMED NIZAL

ARCHITECTURAL DRAWINGS

SHEET NO.

DATE: 23-FEB-2025

AD27





INFRASTRUCTURE DEVELOPMENT DEPARTMENT
MALDIVES POLICE SERVICE

PROJECT TITLE:

ATOLL POLICE STATION

CONTRACTOR'S SEAL & SIGNATURE

MALDIVES POLICE SERVICE
SEAL & SIGNATURE

ARCHITECT/DESIGNER

DRAFTED BY

ADMINISTRATIVE DIRECTOR
AHMED SADHEEM

TSO
SADIN SHAREEF

STRUCTURAL ENGINEER

DRAFTED BY

TSO
SADIN SHAREEF

CHECKED BY

ADMINISTRATIVE DIRECTOR
AHMED SADHEEM

CHECKED BY

INSP OF POLICE
AHMED NIZAL

ARCHITECTURAL DRAWINGS

SHEET NO.

DATE: 23-FEB-2025

AD28

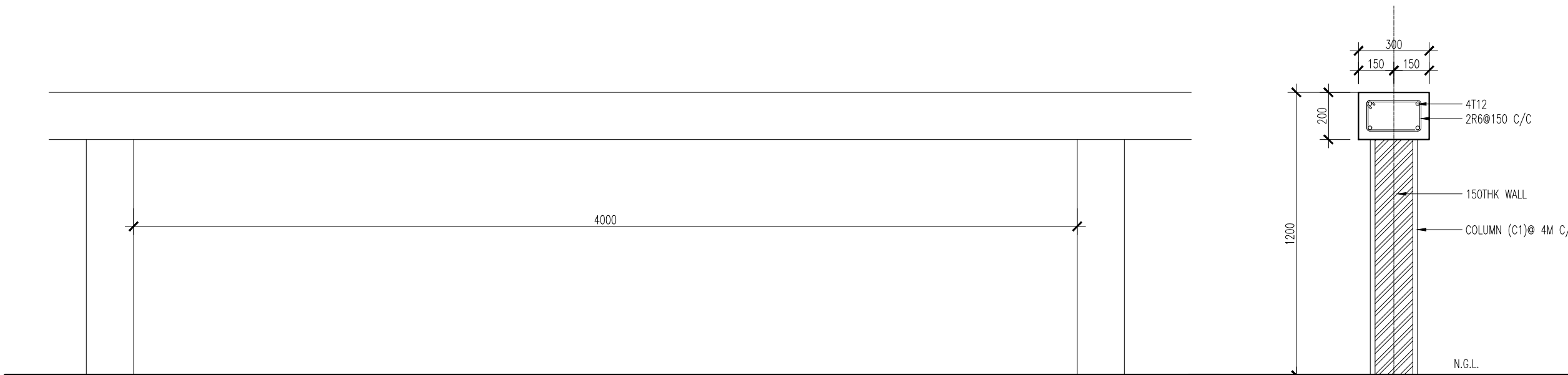

1.4M WALL ELEVATION

SCALE 1:20

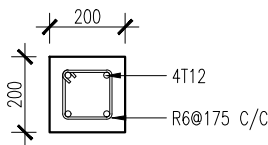

BOUNDARY WALL COLUMN(C1)

SCALE 1:20

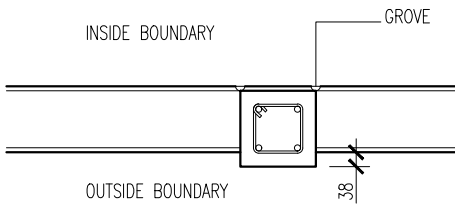

BOUNDARY WALL

SCALE 1:20

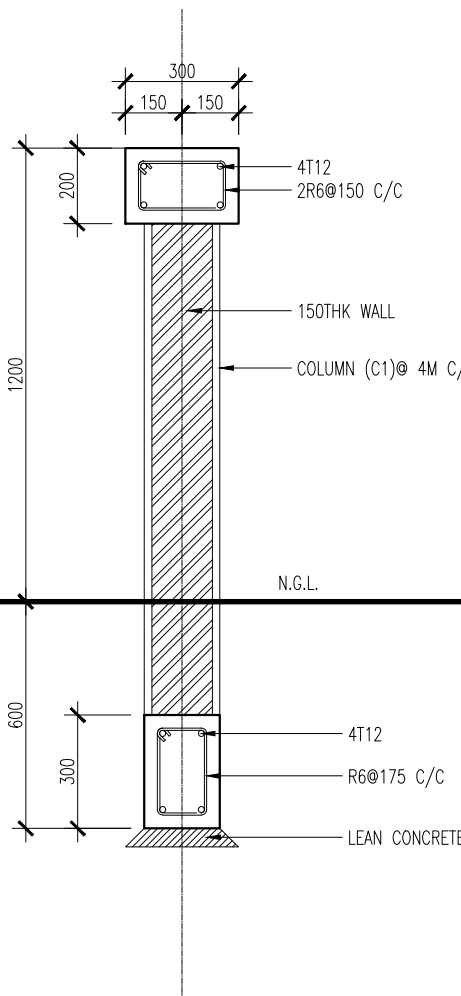

1.4M WALL SECTION

SCALE 1:20

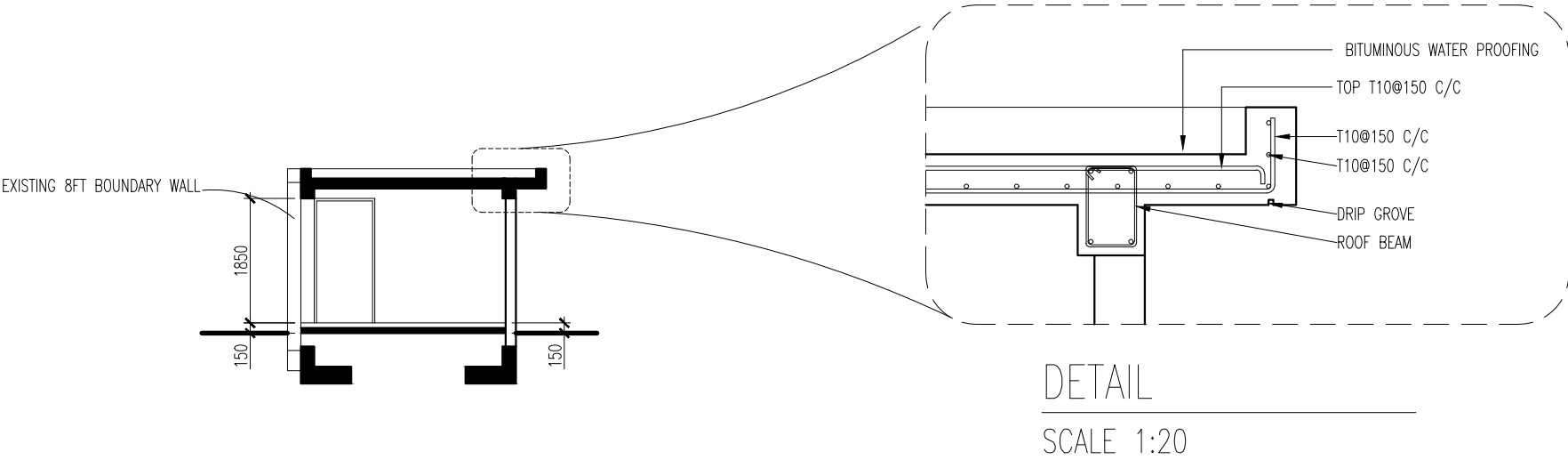

SECTION

SCALE 1:100

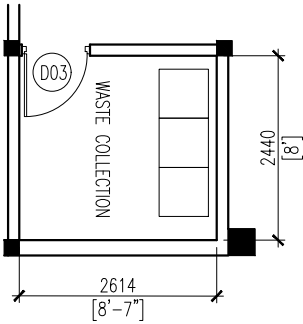

- *INCLUDE FLOOR TILES & WALL TILES UP TO CEILING LEVEL
- *INCLUDE 2G LIGHT SWITCH+18W 2 NOS LED LIGHTS
- *INCLUDE 1G WATER PROOF POWER SOCKET@1.2M
- *PROVIDE 4 NOS DRAINAGE PIPES

PLAN

SCALE 1:100

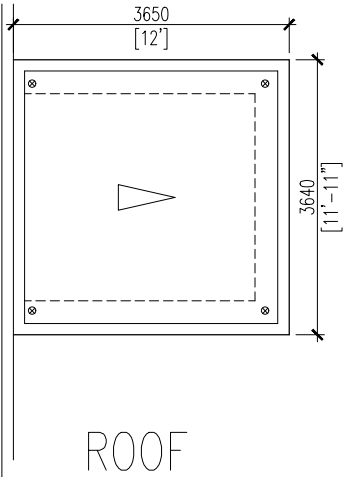

ROOF

SCALE 1:100

D03	AREA	1.89 SQM
	OPEN AREA	N/A
DESCRIPTION	ALUMINUM DOOR	
MATERIALS	ALUMINUM,ALUMINUM CLADDING	
ACCESSORIES	- 4 NOS BEARING HINGE - MORTISE LOCK,PNEUMETIC DOOR CLOSER, - FLOOR FIX MAGNETIC DOOR STOPPER	
FINISHING	WHITE COLOR	



INFRASTRUCTURE DEVELOPMENT DEPARTMENT
MALDIVES POLICE SERVICE

PROJECT TITLE:

ATOLL POLICE STATION

CONTRACTOR'S SEAL & SIGNATURE

MALDIVES POLICE SERVICE
SEAL & SIGNATURE

ARCHITECT/DESIGNER

ADMINISTRATIVE DIRECTOR
AHMED SADHEEM

STRUCTURAL ENGINEER

CHECKED BY

ADMINISTRATIVE DIRECTOR
AHMED SADHEEM

DRAFTED BY

TSO
SADIN SHAREEF

DRAFTED BY

TSO
SADIN SHAREEF

CHECKED BY

INSP OF POLICE
AHMED NIZAL

ARCHITECTURAL DRAWINGS

SHEET NO.

DATE: 23-FEB-2025

AD29

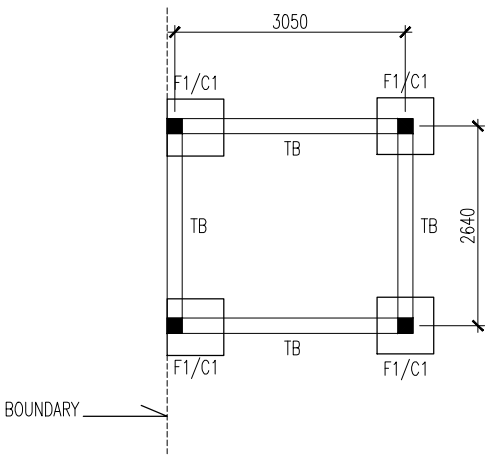

FOUNDATION PLAN

SCALE 1:100

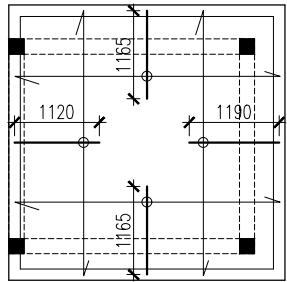

SLAB PLAN

SCALE 1:100

NOTES:

SLAB THICKNESS = 150MM

SLAB THICKNESS = 160MM

BOTTOM RFMT: = T10@150 C/C B/W
THROUGHOUT(NOT SHOWN)

TOP RFMT: = T10@150 C/C(AS SHOWN)

TOP DIST: = T10@300 C/C(AS SHOWN)

= EXTRA BARS T10@ 50 C/C

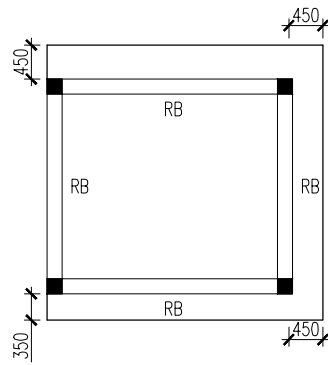

ROOF BEAM PLAN

SCALE 1:100

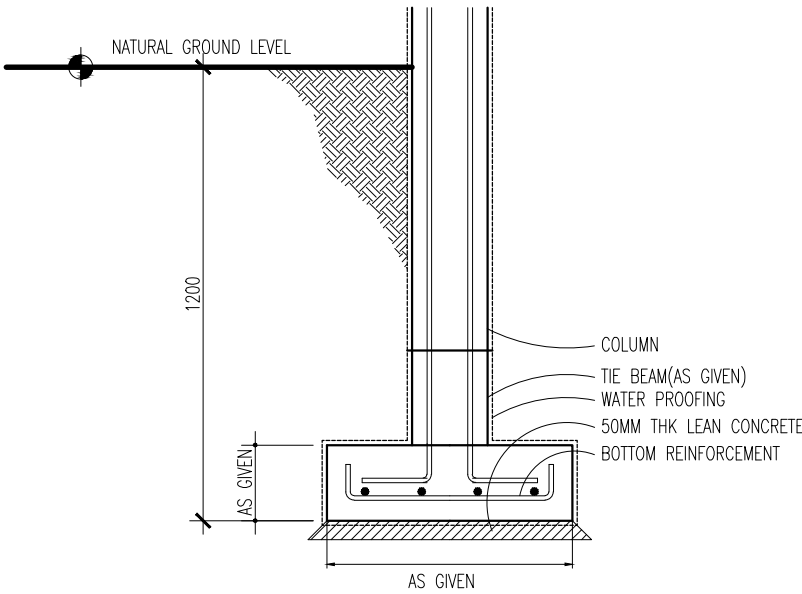
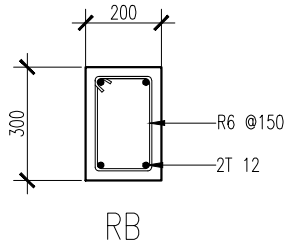

FOUNDATION DETAILS

SCALE 1:20

TYPE	DIMENSIONS	REINFORCEMENT
F1	750X750X250	T16@150 C/C B/W (BOTTOM)

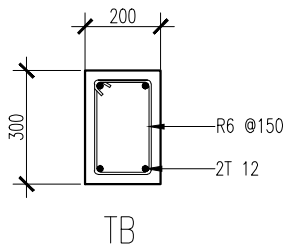

INFRASTRUCTURE DEVELOPMENT DEPARTMENT
MALDIVES POLICE SERVICE

PROJECT TITLE:
ATOLL POLICE STATION

CONTRACTOR'S SEAL & SIGNATURE

MALDIVES POLICE SERVICE
SEAL & SIGNATURE

ARCHITECT/DESIGNER	DRAFTED BY
ADMINISTRATIVE DIRECTOR AHMED SADHEEM	TSO SADIN SHAREEF
STRUCTURAL ENGINEER	DRAFTED BY
	TSO SADIN SHAREEF
CHECKED BY	CHECKED BY
ADMINISTRATIVE DIRECTOR AHMED SADHEEM	INSP OF POLICE AHMED NIZAL

ARCHITECTURAL DRAWINGS

SHEET NO.	DATE: 23-FEB-2025
-----------	-------------------

AD30

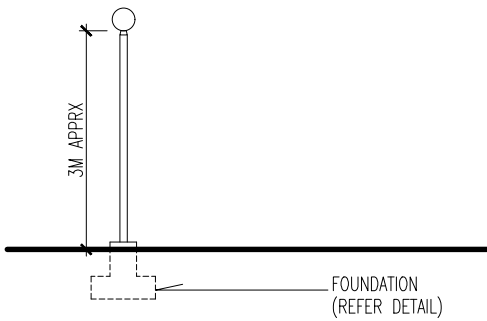

LIGHT POST 2 ELEVATION
SCALE 1:100

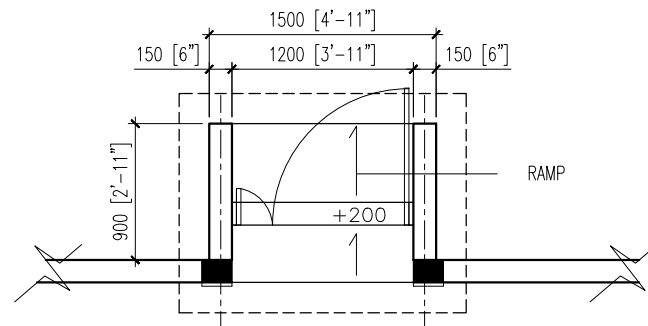

PLAN
SCALE 1:50

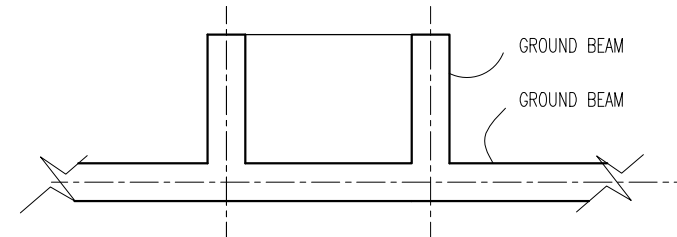

FOUNDATION PLAN
SCALE 1:50

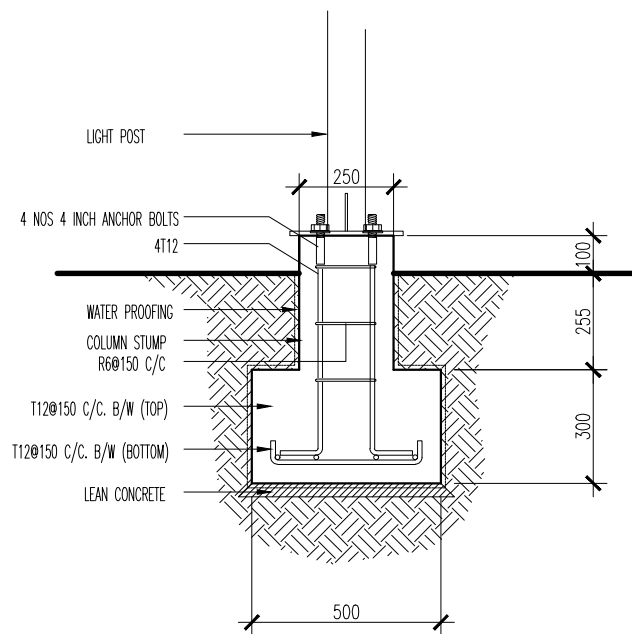

LIGHT POST FOUNDATION (SECTION)
SCALE 1:20

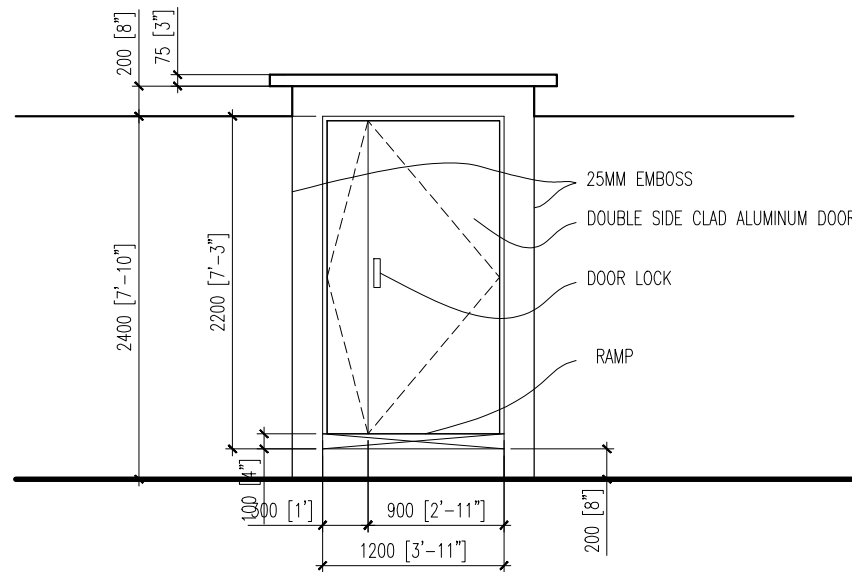

FRONT ELEVATION
SCALE 1:50

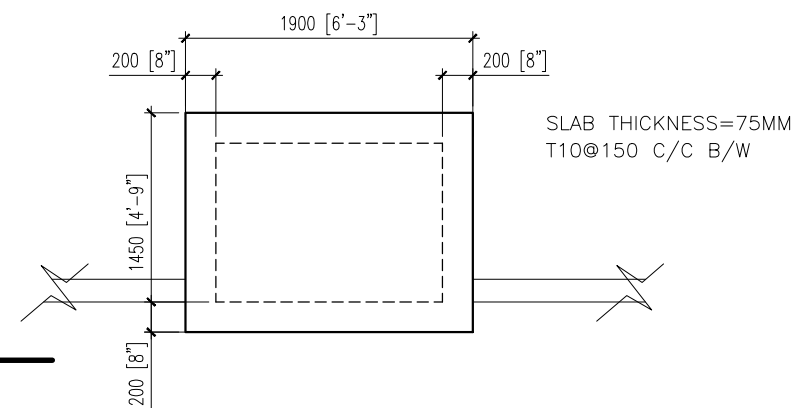

SLAB PLAN
SCALE 1:50

GATE 1 DETAIL
SCALE 1:20



INFRASTRUCTURE DEVELOPMENT DEPARTMENT
MALDIVES POLICE SERVICE

PROJECT TITLE:

ATOLL POLICE STATION

CONTRACTOR'S SEAL & SIGNATURE

MALDIVES POLICE SERVICE
SEAL & SIGNATURE

ARCHITECT/DESIGNER	DRAFTED BY
ADMINISTRATIVE DIRECTOR AHMED SADHEEM	TSO SADIN SHAREEF
STRUCTURAL ENGINEER	DRAFTED BY
	TSO SADIN SHAREEF
CHECKED BY	CHECKED BY
ADMINISTRATIVE DIRECTOR AHMED SADHEEM	INSP OF POLICE AHMED NIZAL

ARCHITECTURAL DRAWINGS

SHEET NO. DATE: 23-FEB-2025

AD31

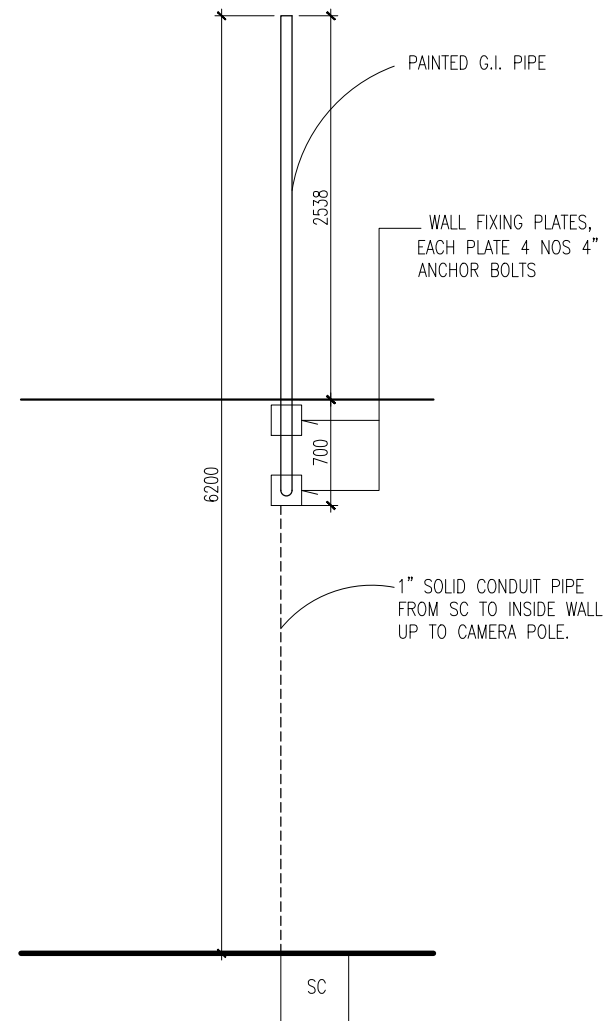

CAMERA POLE DETAIL(12FT WALL)
SCALE 1:50

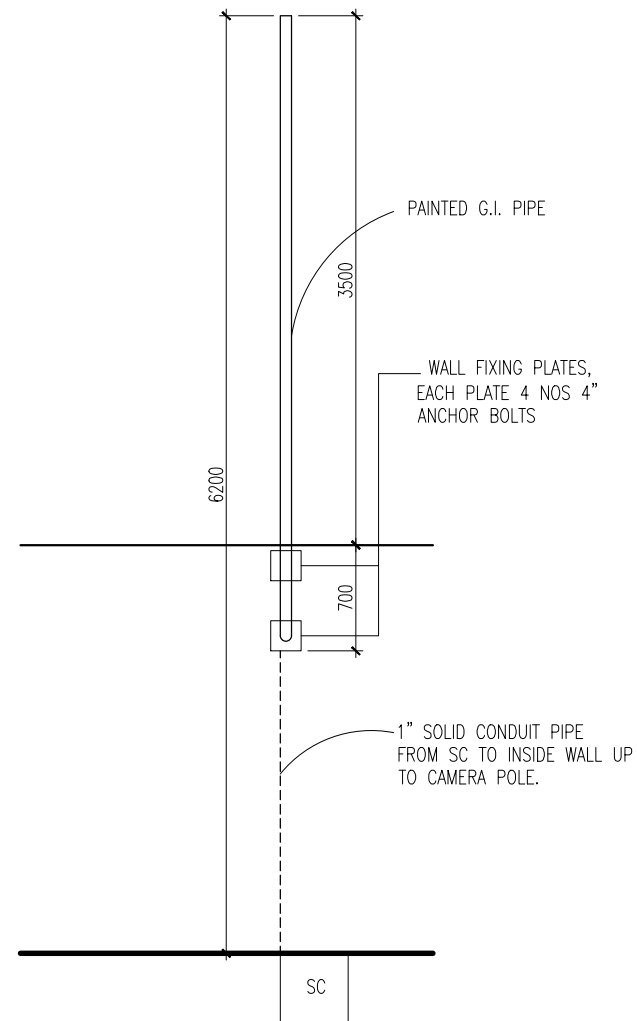

CAMERA POLE DETAIL(9FT WALL)
SCALE 1:50

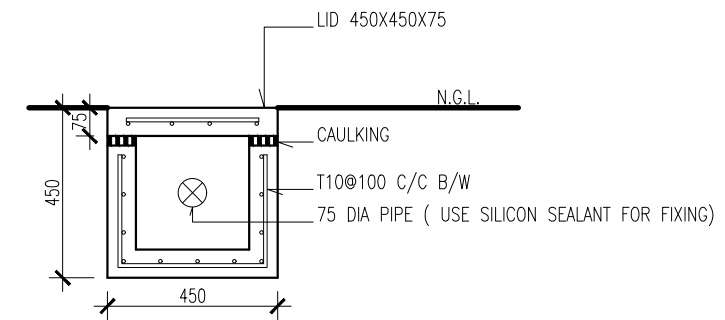

SC DETAIL
SCALE 1:20



INFRASTRUCTURE DEVELOPMENT DEPARTMENT
MALDIVES POLICE SERVICE

PROJECT TITLE:

ATOLL POLICE STATION

CONTRACTOR'S SEAL & SIGNATURE

MALDIVES POLICE SERVICE
SEAL & SIGNATURE

ARCHITECT/DESIGNER	DRAFTED BY
ADMINISTRATIVE DIRECTOR AHMED SADHEEM	TSO SADIN SHAREEF
STRUCTURAL ENGINEER	DRAFTED BY
	TSO SADIN SHAREEF
CHECKED BY	CHECKED BY
ADMINISTRATIVE DIRECTOR AHMED SADHEEM	INSP OF POLICE AHMED NIZAL

ARCHITECTURAL DRAWINGS

SHEET NO. DATE: 23-FEB-2025

AD32

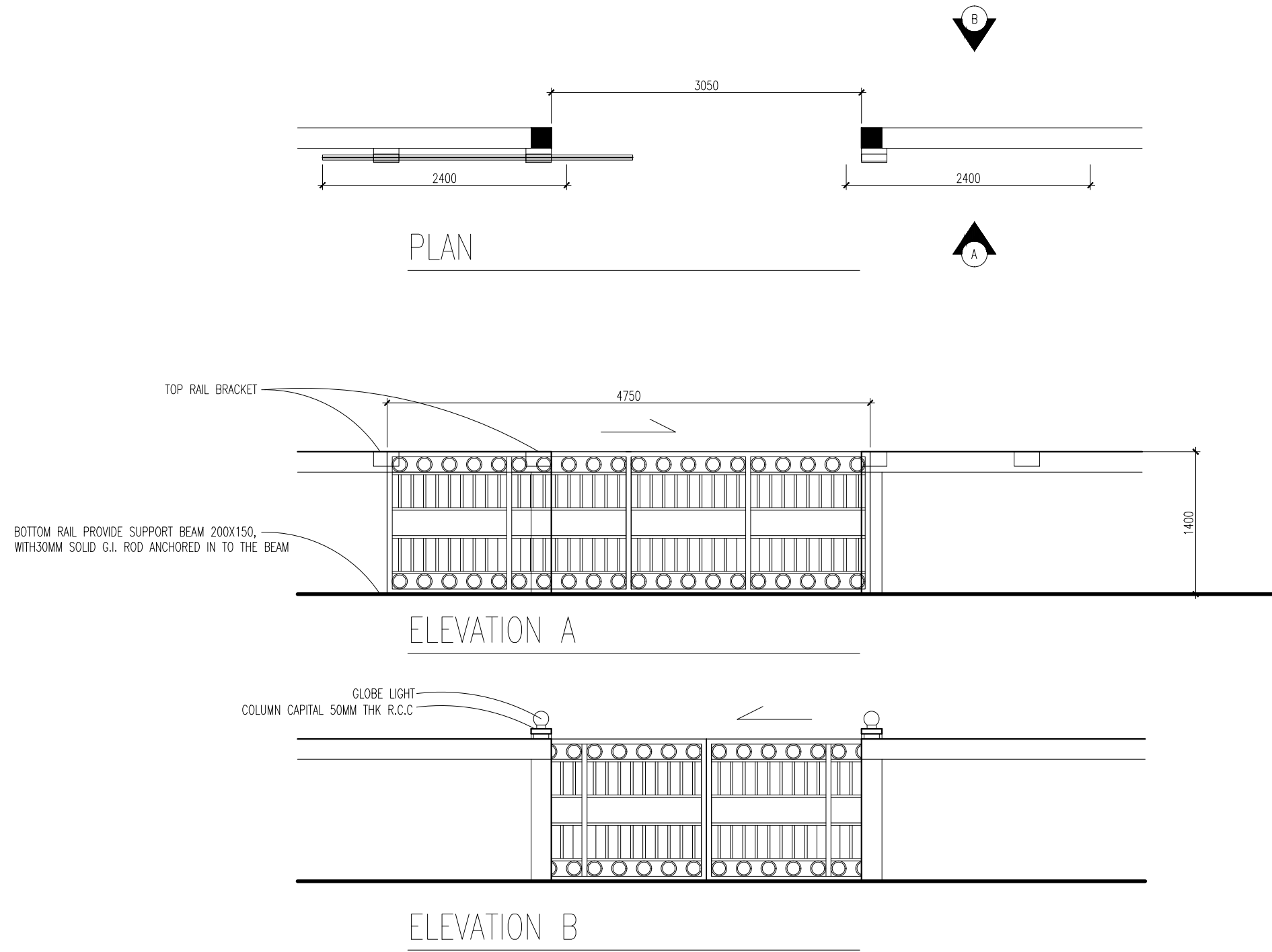

GT1 DETAIL
SCALE 1:50



INFRASTRUCTURE DEVELOPMENT DEPARTMENT
MALDIVES POLICE SERVICE

PROJECT TITLE:

ATOLL POLICE STATION

CONTRACTOR'S SEAL & SIGNATURE

MALDIVES POLICE SERVICE
SEAL & SIGNATURE

ARCHITECT/DESIGNER	DRAFTED BY
ADMINISTRATIVE DIRECTOR AHMED SADHEEM	TSO SADIN SHAREEF
STRUCTURAL ENGINEER	DRAFTED BY
	TSO SADIN SHAREEF
CHECKED BY	CHECKED BY
ADMINISTRATIVE DIRECTOR AHMED SADHEEM	INSP OF POLICE AHMED NIZAL

ARCHITECTURAL DRAWINGS

SHEET NO.	DATE: 23-FEB-2025
-----------	-------------------

AD33

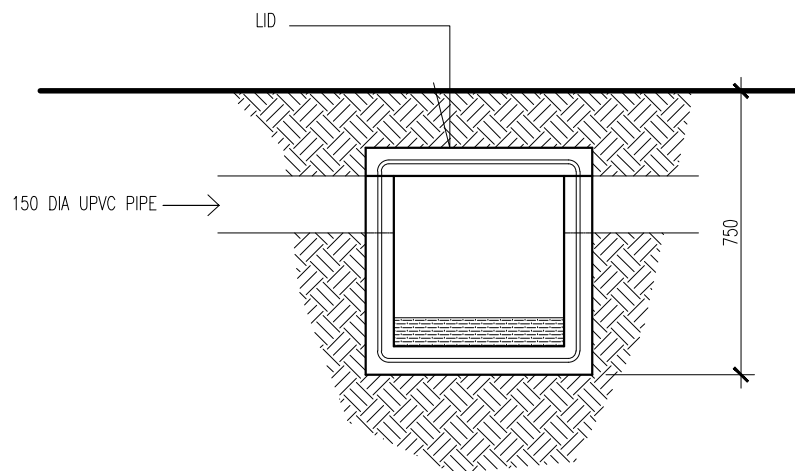

SECTION

SCALE 1:20

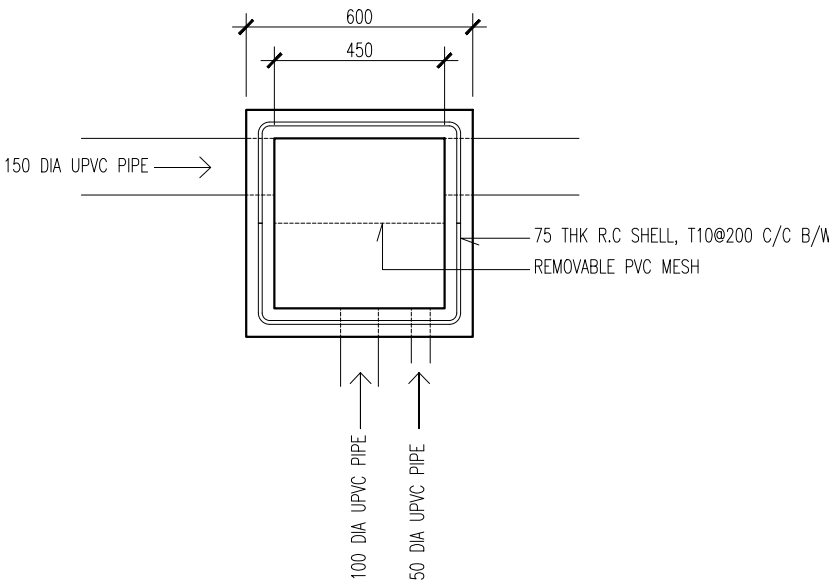

TOP

SCALE 1:20



INFRASTRUCTURE DEVELOPMENT DEPARTMENT
MALDIVES POLICE SERVICE

PROJECT TITLE:

ATOLL POLICE STATION

CONTRACTOR'S SEAL & SIGNATURE

MALDIVES POLICE SERVICE
SEAL & SIGNATURE

ARCHITECT/DESIGNER	DRAFTED BY
ADMINISTRATIVE DIRECTOR AHMED SADHEEM	TSO SADIN SHAREEF
STRUCTURAL ENGINEER	DRAFTED BY
	TSO SADIN SHAREEF
CHECKED BY	CHECKED BY
ADMINISTRATIVE DIRECTOR AHMED SADHEEM	INSP OF POLICE AHMED NIZAL

ARCHITECTURAL DRAWINGS

SHEET NO. DATE: 23-FEB-2025

AD34

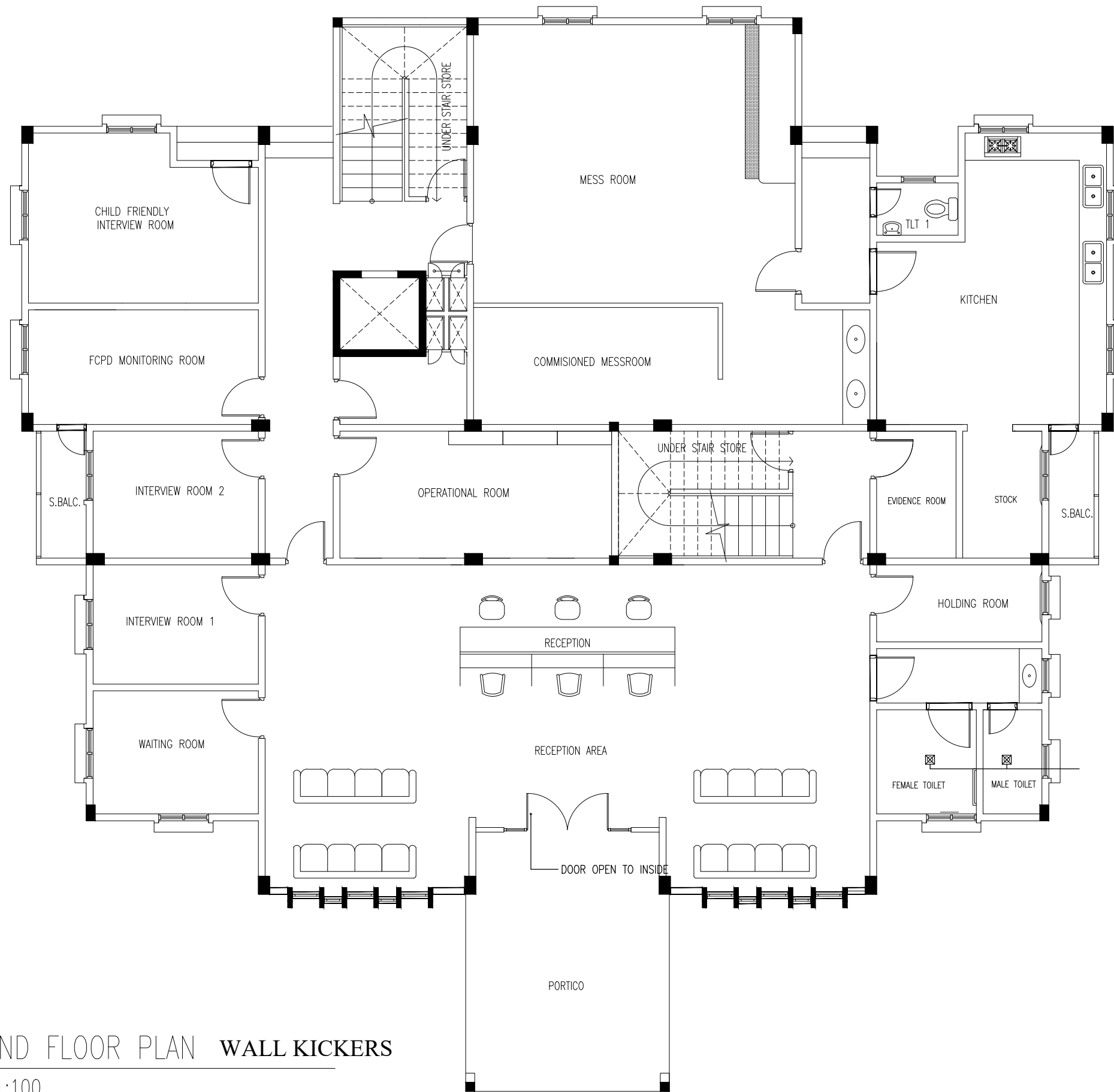

GROUND FLOOR PLAN WALL KICKERS
SCALE 1:100



INFRASTRUCTURE DEVELOPMENT DEPARTMENT
MALDIVES POLICE SERVICE

PROJECT TITLE:

ATOLL POLICE STATION

CONTRACTOR'S SEAL & SIGNATURE

MALDIVES POLICE SERVICE
SEAL & SIGNATURE

ARCHITECT/DESIGNER	DRAFTED BY
ADMINISTRATIVE DIRECTOR AHMED SADHEEM	TSO SADIN SHAREEF
STRUCTURAL ENGINEER	DRAFTED BY
	TSO SADIN SHAREEF
CHECKED BY	CHECKED BY
ADMINISTRATIVE DIRECTOR AHMED SADHEEM	INSP OF POLICE AHMED NIZAL

ARCHITECTURAL DRAWINGS

SHEET NO. DATE: 23-FEB-2025

AD35

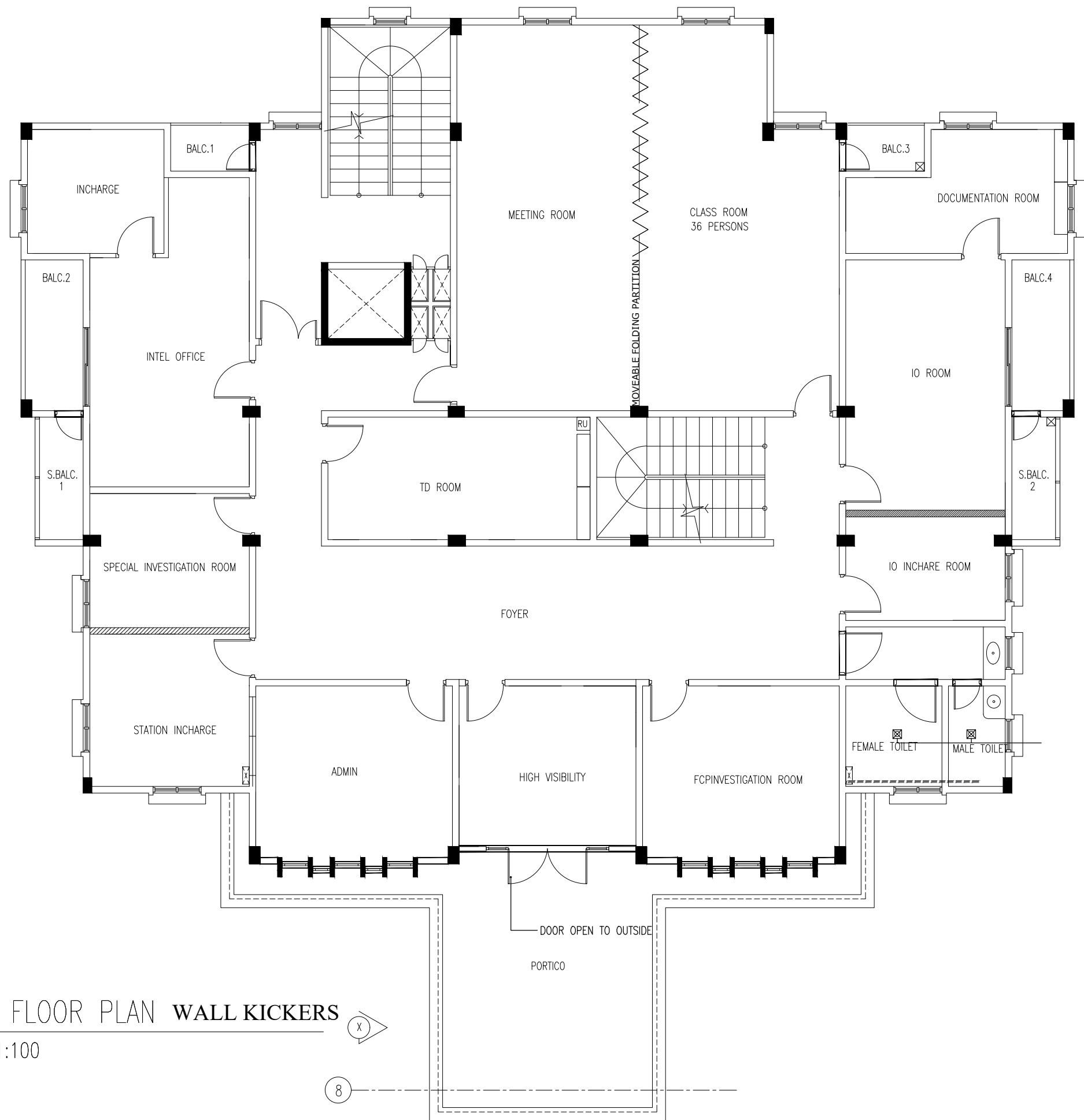

FIRST FLOOR PLAN WALL KICKERS
SCALE 1:100



INFRASTRUCTURE DEVELOPMENT DEPARTMENT
MALDIVES POLICE SERVICE

PROJECT TITLE:

ATOLL POLICE STATION

CONTRACTOR'S SEAL & SIGNATURE

MALDIVES POLICE SERVICE
SEAL & SIGNATURE

ARCHITECT/DESIGNER	DRAFTED BY
ADMINISTRATIVE DIRECTOR AHMED SADHEEM	TSO SADIN SHAREEF
STRUCTURAL ENGINEER	DRAFTED BY
	TSO SADIN SHAREEF
CHECKED BY	CHECKED BY
ADMINISTRATIVE DIRECTOR AHMED SADHEEM	INSP OF POLICE AHMED NIZAL

ARCHITECTURAL DRAWINGS	
SHEET NO.	DATE: 23-FEB-2025

AD36

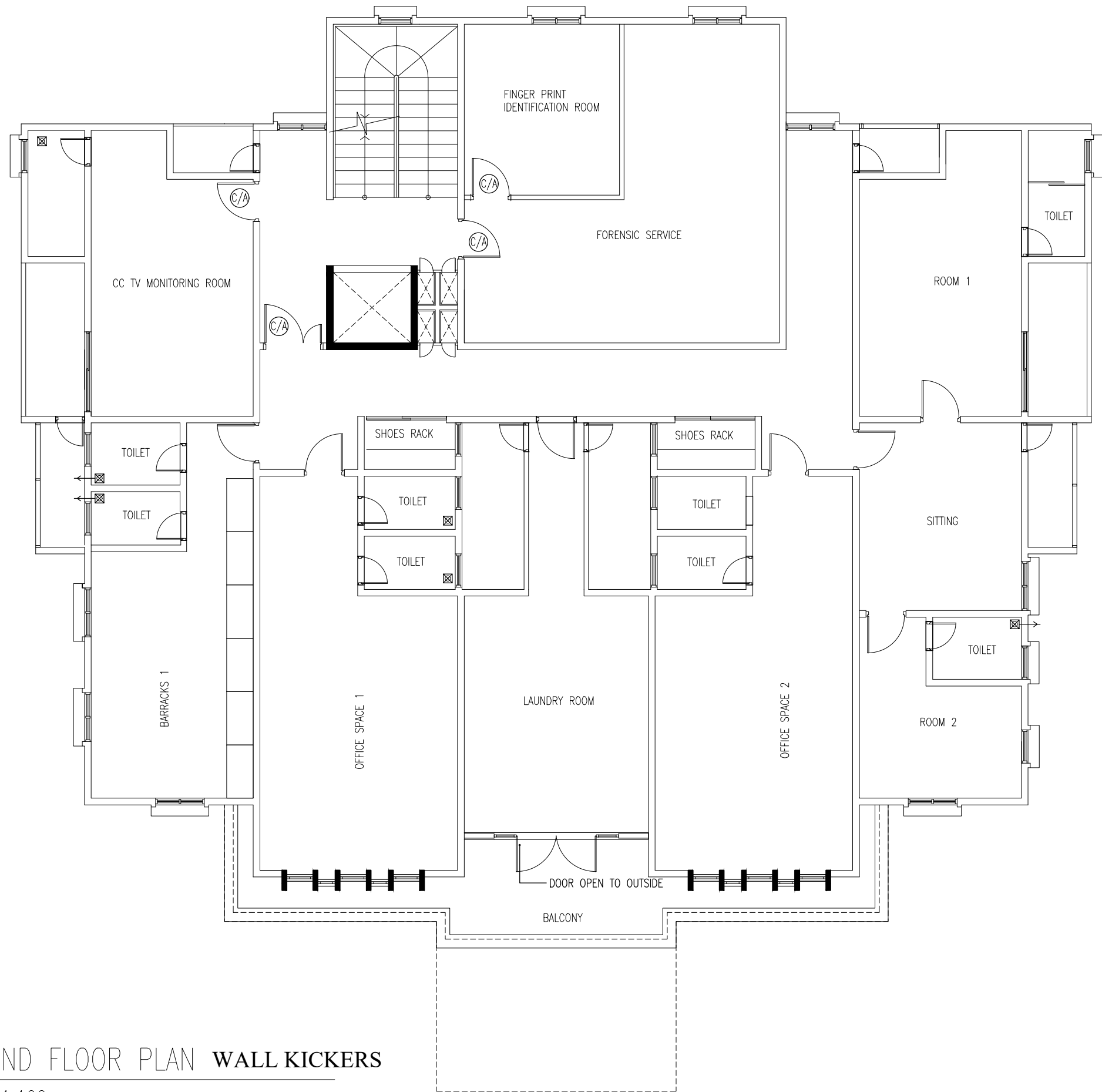

SECOND FLOOR PLAN WALL KICKERS
SCALE 1:100



INFRASTRUCTURE DEVELOPMENT DEPARTMENT
MALDIVES POLICE SERVICE

PROJECT TITLE:
ATOLL POLICE STATION

CONTRACTOR'S SEAL & SIGNATURE

MALDIVES POLICE SERVICE
SEAL & SIGNATURE

ARCHITECT/DESIGNER	DRAFTED BY
ADMINISTRATIVE DIRECTOR AHMED SADHEEM	TSO SADIN SHAREEF
STRUCTURAL ENGINEER	DRAFTED BY
	TSO SADIN SHAREEF
CHECKED BY	CHECKED BY
ADMINISTRATIVE DIRECTOR AHMED SADHEEM	INSP OF POLICE AHMED NIZAL

ARCHITECTURAL DRAWINGS

SHEET NO.	DATE: 23-FEB-2025
-----------	-------------------

AD37

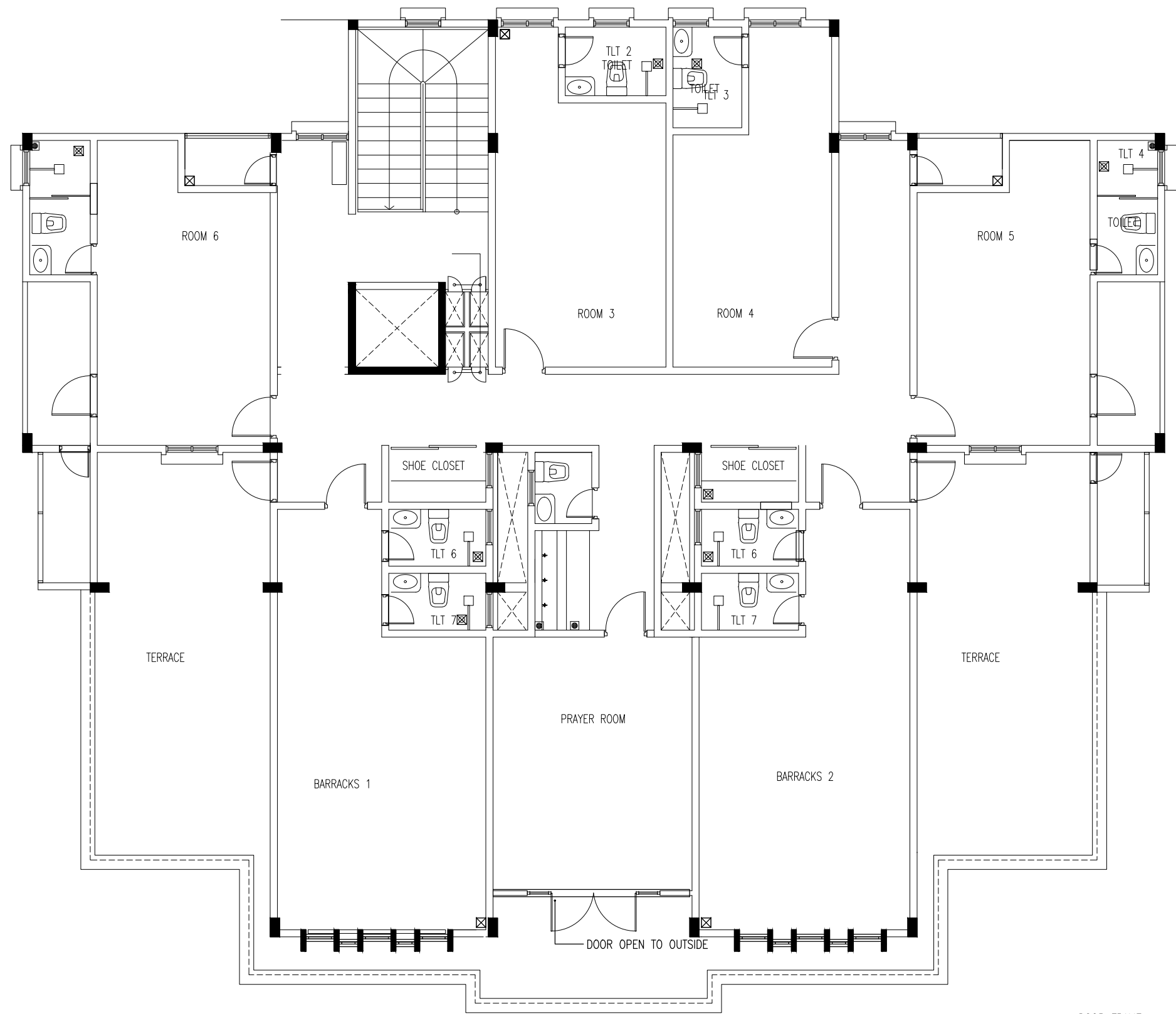

THIRD FLOOR PLAN WALL KICKERS
SCALE 1:100

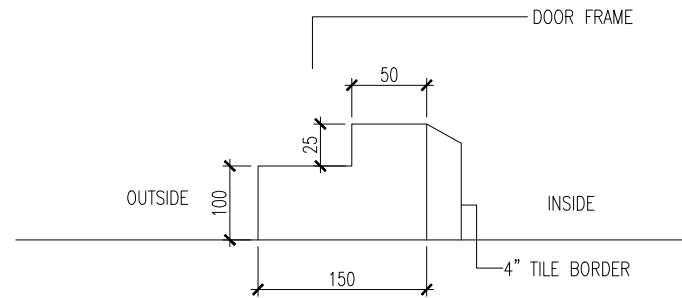

 INFRASTRUCTURE DEVELOPMENT DEPARTMENT MALDIVES POLICE SERVICE	
PROJECT TITLE: ATOLL POLICE STATION	
CONTRACTOR'S SEAL & SIGNATURE	
MALDIVES POLICE SERVICE SEAL & SIGNATURE	
ARCHITECT/DESIGNER ADMINISTRATIVE DIRECTOR AHMED SADHEEM	DRAFTED BY TSO SADIN SHAREEF
STRUCTURAL ENGINEER	DRAFTED BY TSO SADIN SHAREEF
CHECKED BY ADMINISTRATIVE DIRECTOR AHMED SADHEEM	CHECKED BY INSP OF POLICE AHMED NIZAL
ARCHITECTURAL DRAWINGS	
SHEET NO.	DATE: 23-FEB-2025
AD38	

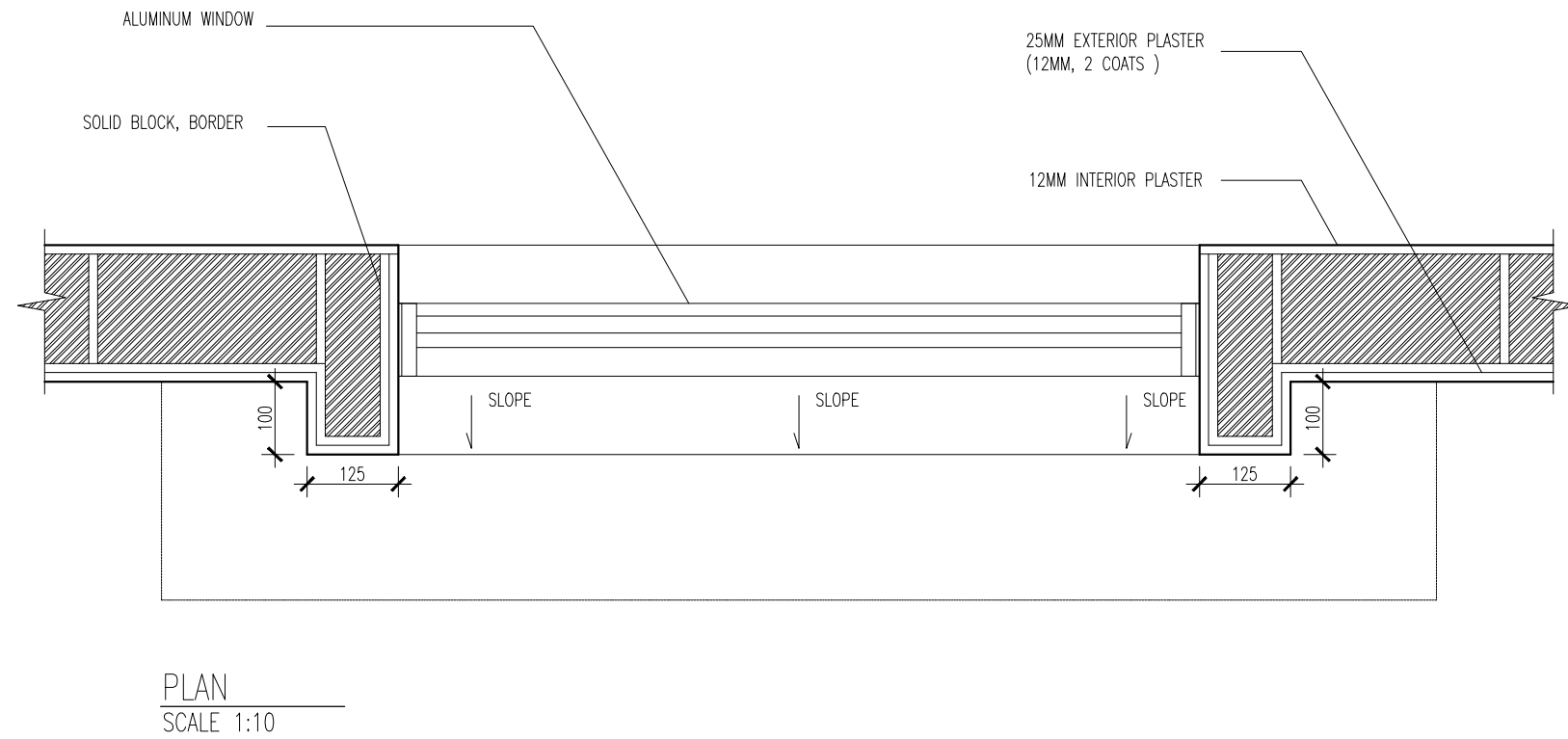

DOOR BORDER DETAIL



INFRASTRUCTURE DEVELOPMENT DEPARTMENT
MALDIVES POLICE SERVICE

PROJECT TITLE:

ATOLL POLICE STATION

CONTRACTOR'S SEAL & SIGNATURE

MALDIVES POLICE SERVICE
SEAL & SIGNATURE

ARCHITECT/DESIGNER	DRAFTED BY
ADMINISTRATIVE DIRECTOR AHMED SADHEEM	TSO SADIN SHAREEF
STRUCTURAL ENGINEER	DRAFTED BY
	TSO SADIN SHAREEF
CHECKED BY	CHECKED BY
ADMINISTRATIVE DIRECTOR AHMED SADHEEM	INSP OF POLICE AHMED NIZAL

ARCHITECTURAL DRAWINGS

SHEET NO. DATE: 23-FEB-2025

AD39

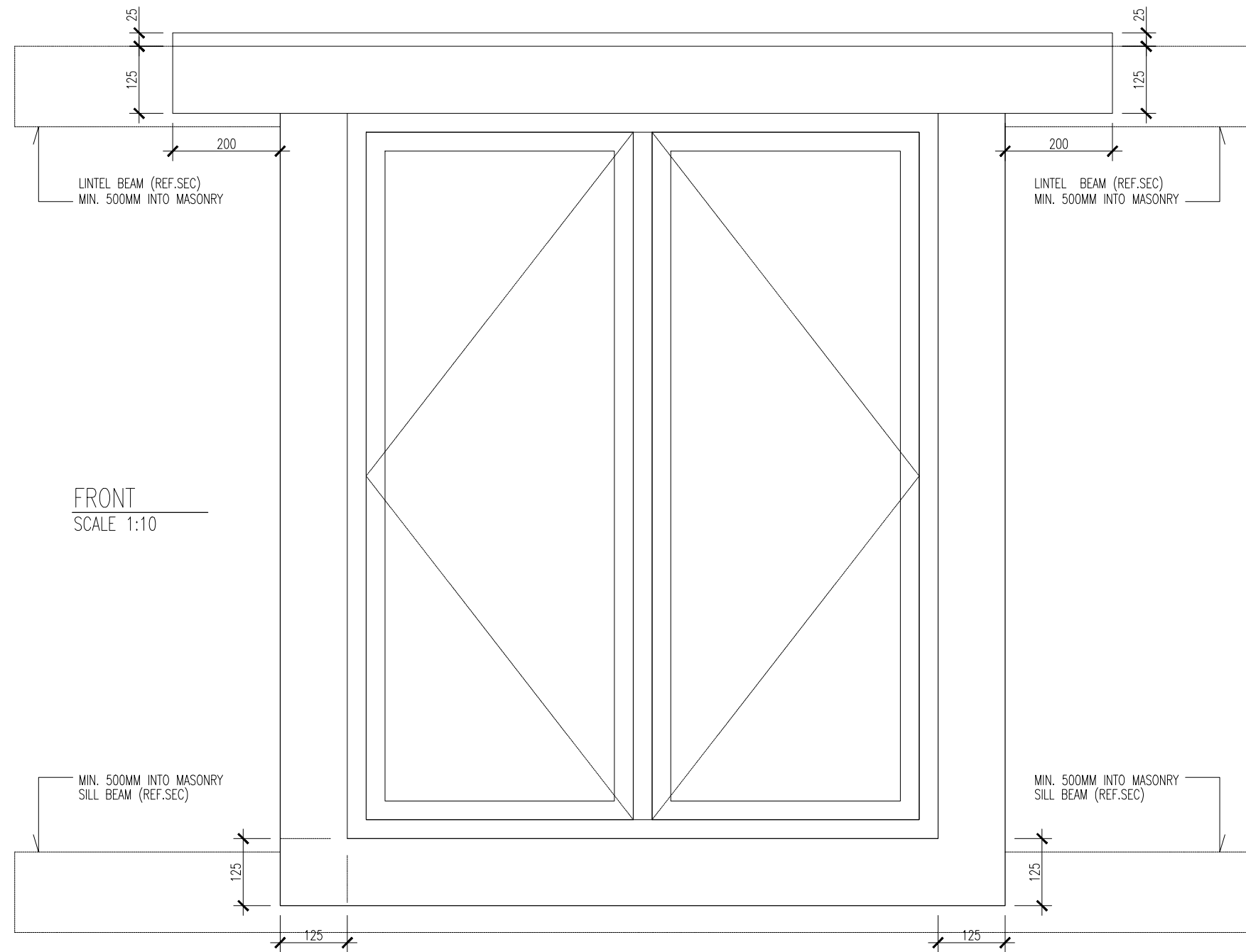

DOOR BORDER DETAIL



INFRASTRUCTURE DEVELOPMENT DEPARTMENT
MALDIVES POLICE SERVICE

PROJECT TITLE:

ATOLL POLICE STATION

CONTRACTOR'S SEAL & SIGNATURE

MALDIVES POLICE SERVICE
SEAL & SIGNATURE

ARCHITECT/DESIGNER	DRAFTED BY
ADMINISTRATIVE DIRECTOR AHMED SADHEEM	TSO SADIN SHAREEF
STRUCTURAL ENGINEER	DRAFTED BY
	TSO SADIN SHAREEF
CHECKED BY	CHECKED BY
ADMINISTRATIVE DIRECTOR AHMED SADHEEM	INSP OF POLICE AHMED NIZAL

ARCHITECTURAL DRAWINGS

SHEET NO. DATE: 23-FEB-2025

AD40



INFRASTRUCTURE DEVELOPMENT DEPARTMENT
MALDIVES POLICE SERVICE

PROJECT TITLE:

ATOLL POLICE STATION

CONTRACTOR'S SEAL & SIGNATURE

MALDIVES POLICE SERVICE
SEAL & SIGNATURE

ARCHITECT/DESIGNER

DRAFTED BY

ADMINISTRATIVE DIRECTOR
AHMED SADHEEM

TSO
SADIN SHAREEF

STRUCTURAL ENGINEER

DRAFTED BY

TSO
SADIN SHAREEF

CHECKED BY

CHECKED BY

ADMINISTRATIVE DIRECTOR
AHMED SADHEEM

INSP OF POLICE
AHMED NIZAL

ARCHITECTURAL DRAWINGS

SHEET NO.

DATE: 23-FEB-2025

AD41

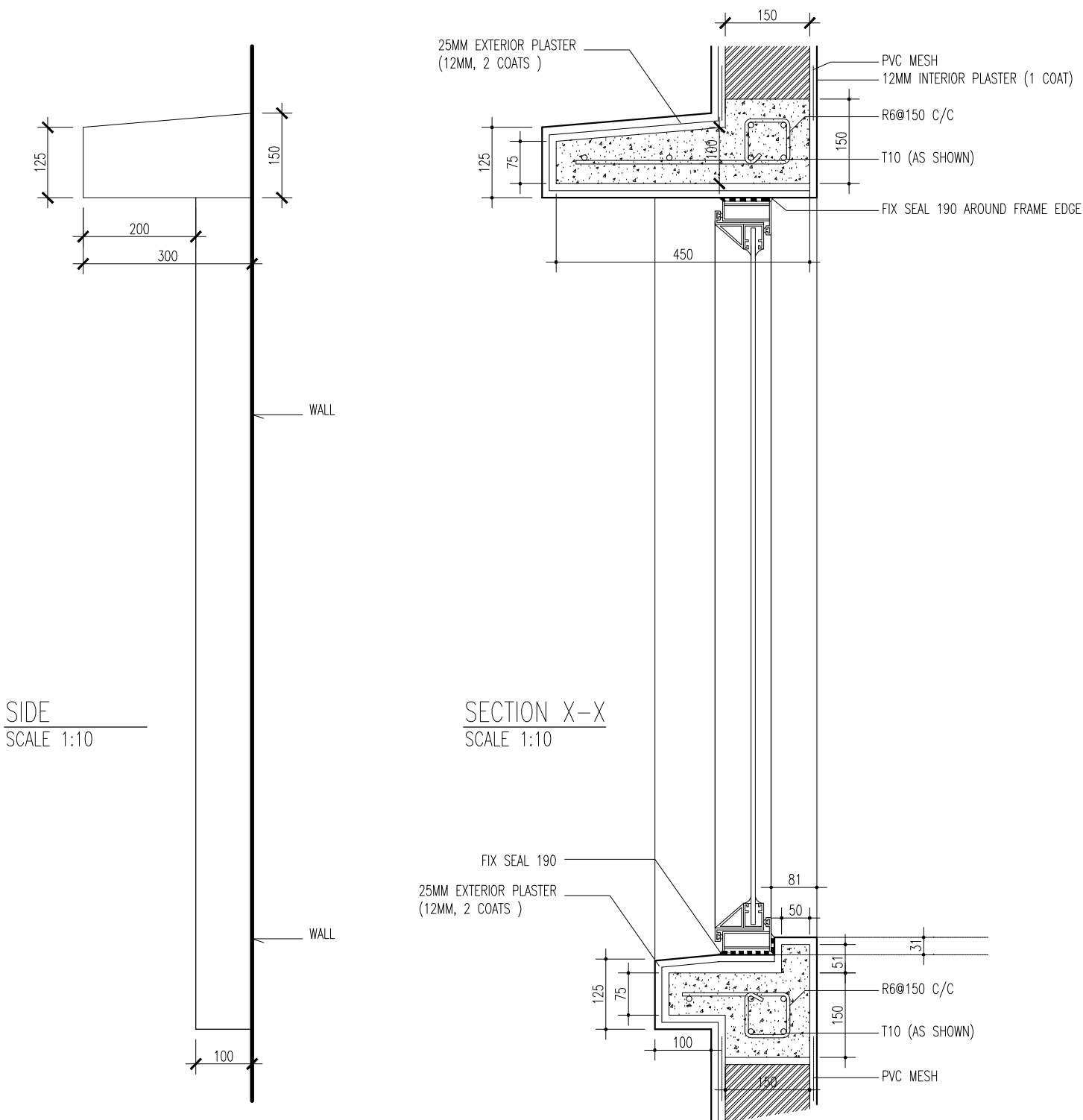

DOOR BORDER DETAIL



INFRASTRUCTURE DEVELOPMENT DEPARTMENT
MALDIVES POLICE SERVICE

PROJECT TITLE:

ATOLL POLICE STATION

CONTRACTOR'S SEAL & SIGNATURE

MALDIVES POLICE SERVICE
SEAL & SIGNATURE

ARCHITECT/DESIGNER	DRAFTED BY
ADMINISTRATIVE DIRECTOR AHMED SADHEEM	TSO SADIN SHAREEF
STRUCTURAL ENGINEER	DRAFTED BY
	TSO SADIN SHAREEF
CHECKED BY	CHECKED BY
ADMINISTRATIVE DIRECTOR AHMED SADHEEM	INSP OF POLICE AHMED NIZAL

ARCHITECTURAL DRAWINGS

SHEET NO. DATE: 23-FEB-2025

AD42

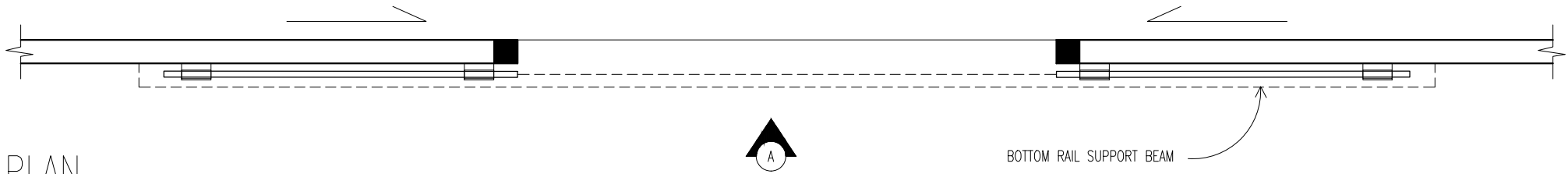

PLAN

SCALE 1:50

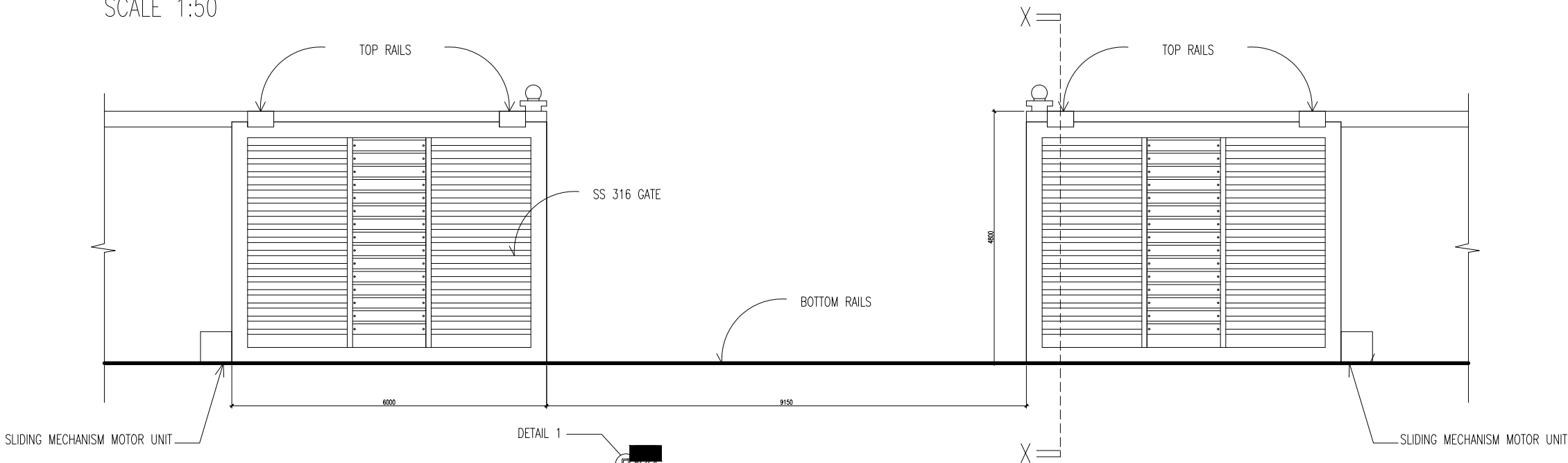

ELEVATION A

SCALE 1:50

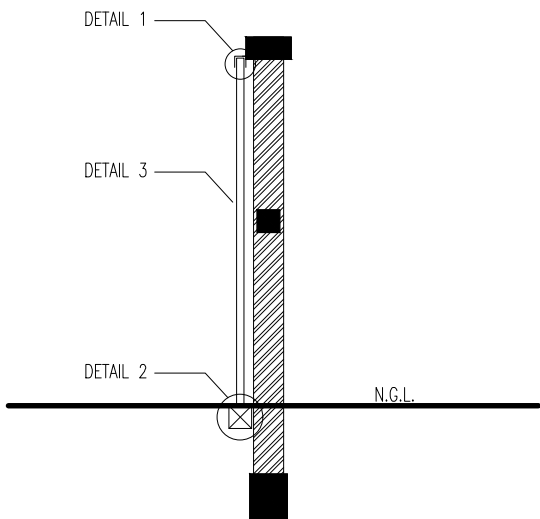

X-X

SCALE 1:50

G02_AUTOMATIC SLIDING GATE

SCALE 1:50

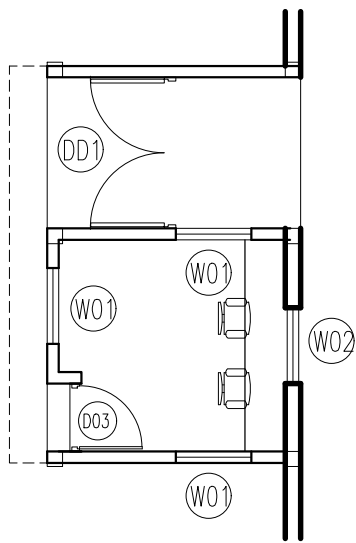

FLOOR PLAN
SCALE 1:100

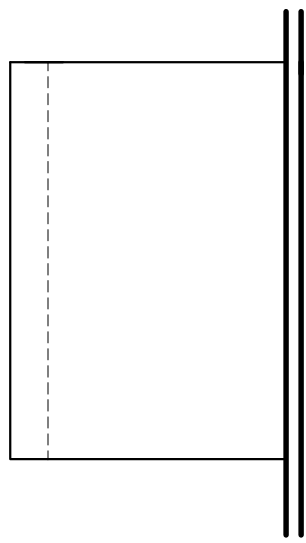

ROOF PLAN
SCALE 1:100

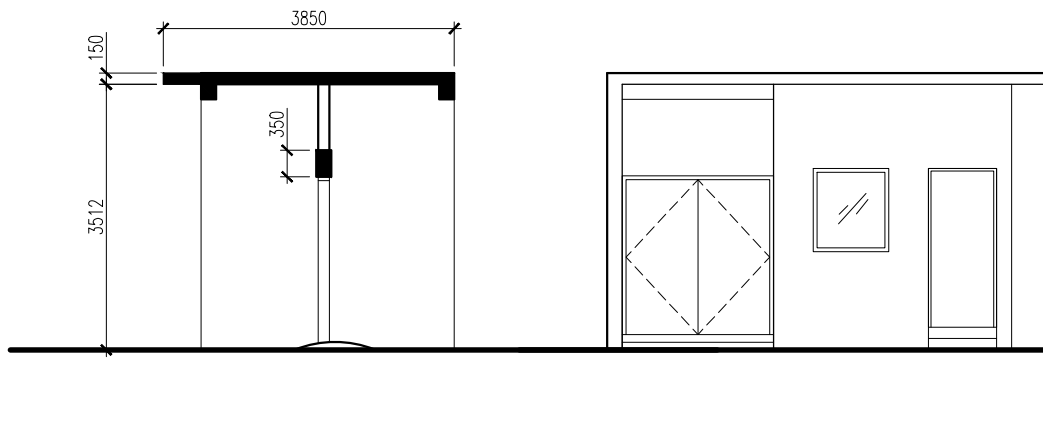

SECTION X-X
SCALE 1:100

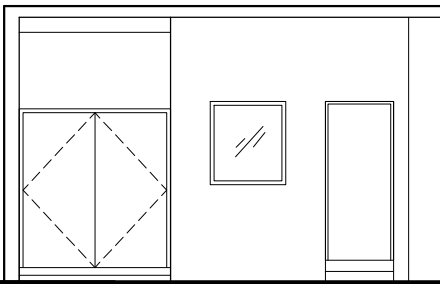

ELEVATION A
SCALE 1:100

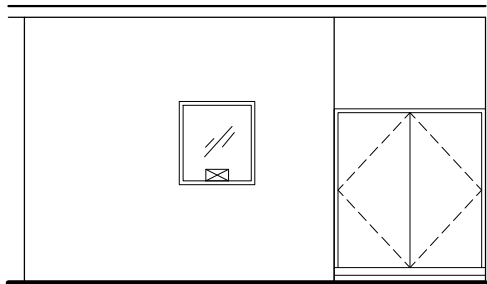

ELEVATION B
SCALE 1:100

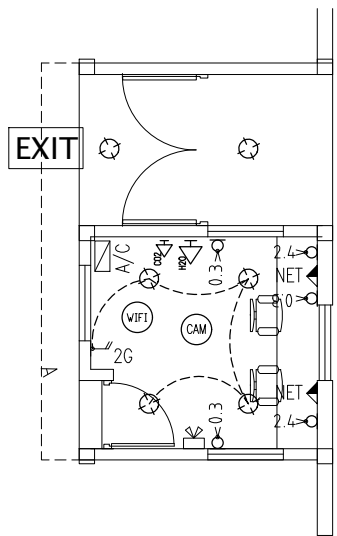

ELECTRICAL PLAN
SCALE 1:100

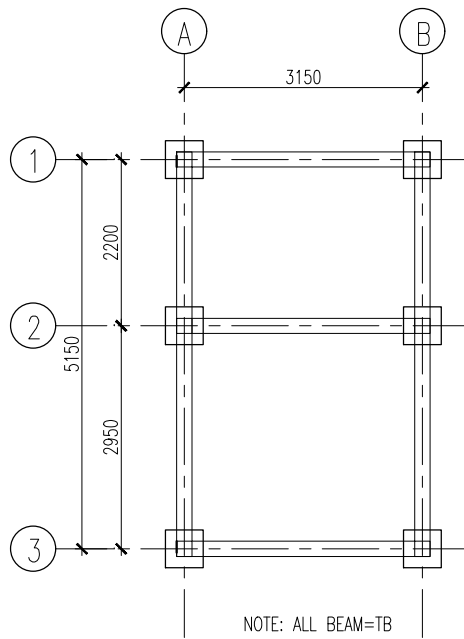

FOUNDATION
SCALE 1:100

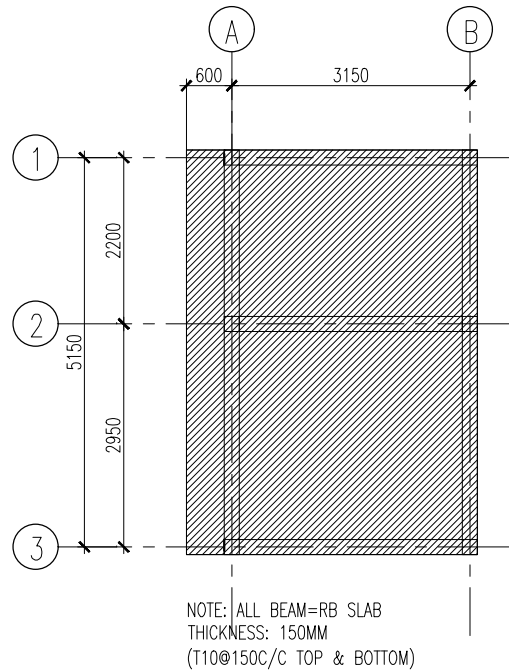

ROOF SLAB & BEAM PLAN
SCALE 1:100

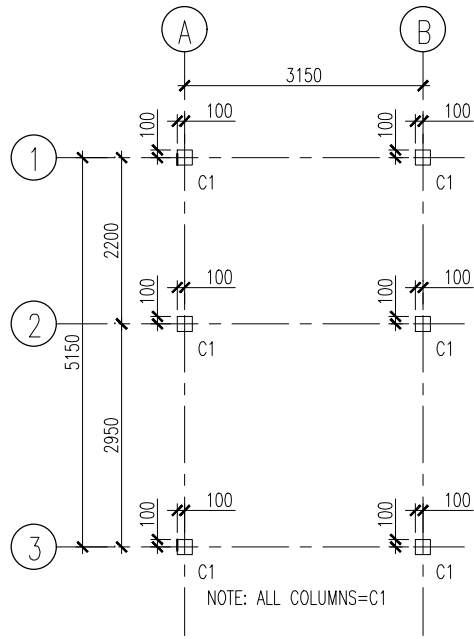

COLUMN PLAN
SCALE 1:100

LEGENDS

- EXTINGUISHER (2KG C02) WITH CABINET
- EXTINGUISHER (9 LITER H2O) WITH CABINET
- FIRE EXIT SIGN
- ACCESS CONTROL & POWER SOCKET INSIDE CEILING LEVEL FOR CONTROL SYSTEM (MUST INCLUDE CEILING DUCT)
- WIFI ROUTER
- IP CAMERA
- EMERGENCY LIGHT (8 HRS BATTERY) WITH SOCKET
- POWER SOCKET 0.3M (2GNG)
- POWER SOCKET 2.4M (2GNG)
- NETWORK DOUBLE SOCKET
- CEILING RECESSED 18W WEATHER PROOF(WHITE) LED LIGHT

GUARD POST (GP1)
SCALE 1:50



INFRASTRUCTURE DEVELOPMENT DEPARTMENT
MALDIVES POLICE SERVICE

PROJECT TITLE:

ATOLL POLICE STATION

CONTRACTOR'S SEAL & SIGNATURE

MALDIVES POLICE SERVICE
SEAL & SIGNATURE

ARCHITECT/DESIGNER	DRAFTED BY
ADMINISTRATIVE DIRECTOR AHMED SADHEEM	TSO SADIN SHAREEF
STRUCTURAL ENGINEER	DRAFTED BY
	TSO SADIN SHAREEF
CHECKED BY	CHECKED BY
ADMINISTRATIVE DIRECTOR AHMED SADHEEM	INSP OF POLICE AHMED NIZAL

ARCHITECTURAL DRAWINGS	
SHEET NO.	DATE: 23-FEB-2025

AD43

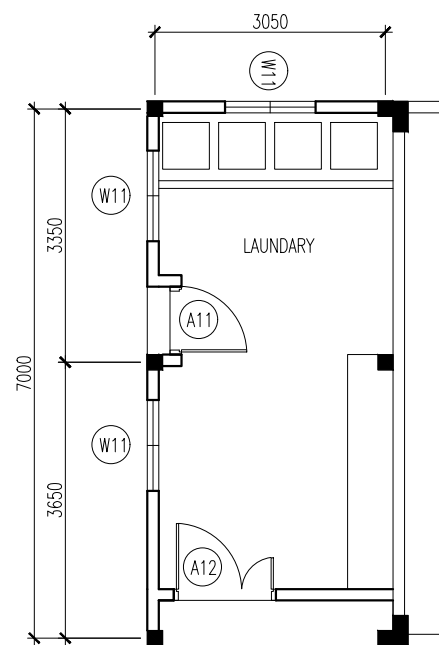

FLOOR PLAN
SCALE 1:100

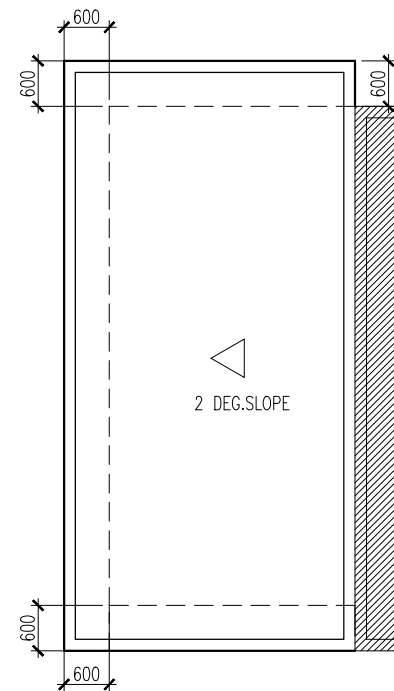

ROOF PLAN
SCALE 1:100

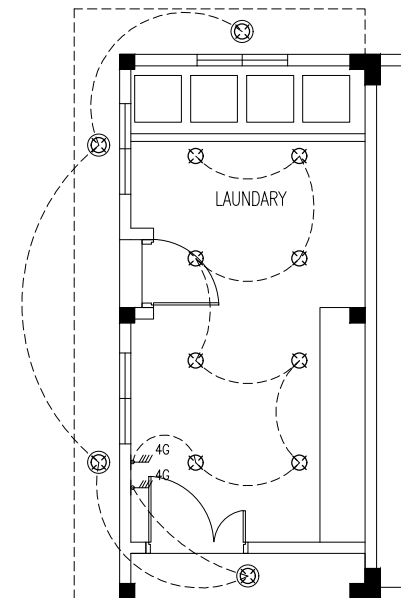

ELECTRICAL LAYOUT
SCALE 1:100

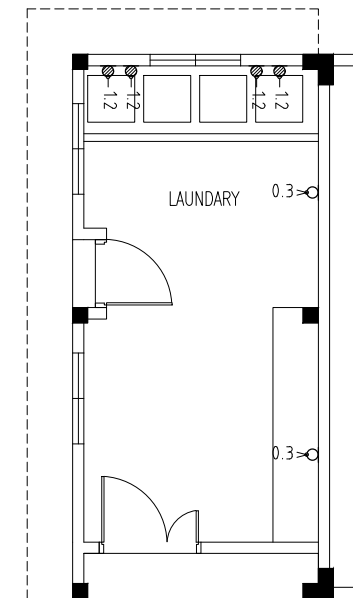

POWER SOCKETS
SCALE 1:100

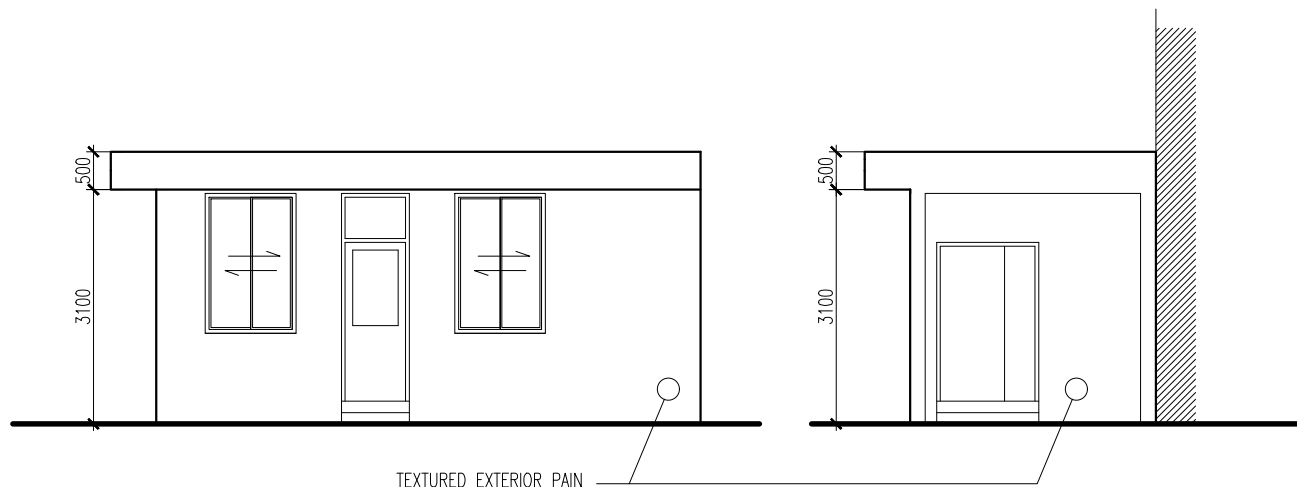

FRONT ELEVATION
SCALE 1:100

SIDE ELEVATION
SCALE 1:100

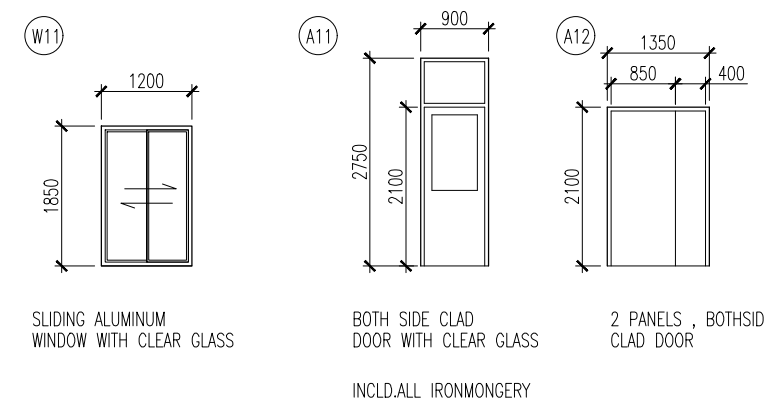

DOOR WINDOWS
SCALE 1:100

LAUNDRY L01

 INFRASTRUCTURE DEVELOPMENT DEPARTMENT MALDIVES POLICE SERVICE	
PROJECT TITLE: ATOLL POLICE STATION	
CONTRACTOR'S SEAL & SIGNATURE	
MALDIVES POLICE SERVICE SEAL & SIGNATURE	
ARCHITECT/DESIGNER ADMINISTRATIVE DIRECTOR AHMED SADHEEM	DRAFTED BY TSO SADIN SHAREEF
STRUCTURAL ENGINEER	DRAFTED BY TSO SADIN SHAREEF
CHECKED BY ADMINISTRATIVE DIRECTOR AHMED SADHEEM	CHECKED BY INSP. OF POLICE AHMED NIZAL
ARCHITECTURAL DRAWINGS	
SHEET NO.	DATE: 23-FEB-2025
AD44	

- ⊙ OUTDOOR WATER PROOF LED LIGHT 12W, SLAB MOUNT
- ⊙ INDOOR WATER PROOF LED LIGHT 12W, SLAB MOUNT
- 4G 4 GANG, LIGHT SWITCH@1.2M(H)
- 0.3 13A POWER SOCKET @ 0.3M(H)
- 1.2 13A POWER WATER PROOF SOCKET @ 1.2M(H)

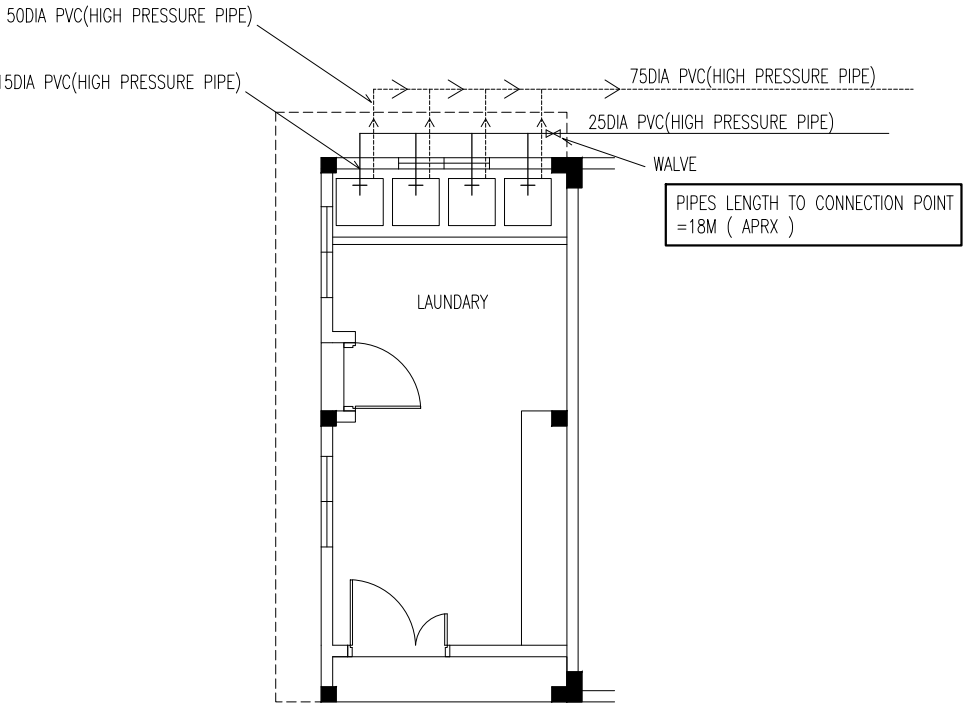

PLUMB PLAN
SCALE 1:100

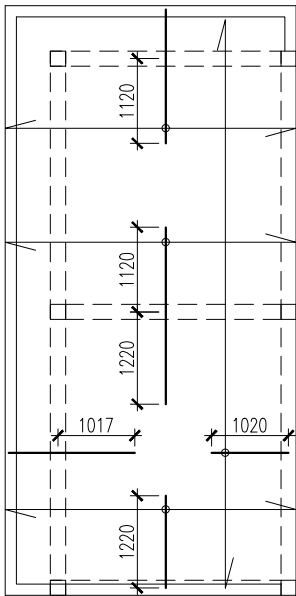

SLAB PLAN
SCALE 1:100

SLAB THICKNESS = 135 MM
BOTTOM NET: T10@150 C/C B/W
TOP NET: T10@150 C/C (AS SHOWN)
DISTRIBUTION BARS T10@ 300 C/C (NOT SHOWN)

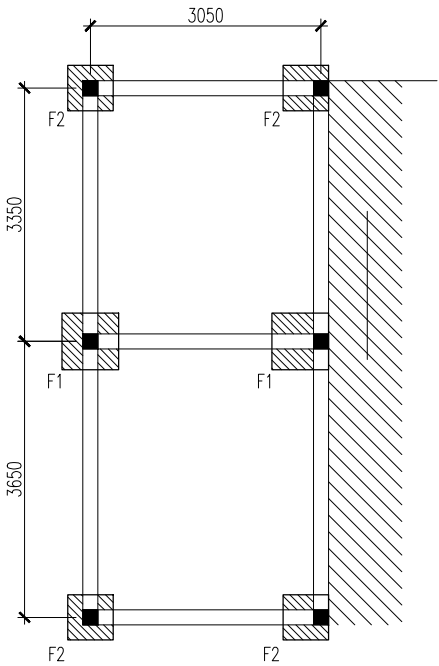

NOTE: ALL BEAMS = TB
ALL COLUMN = C2

FOUNDATION PLAN
SCALE 1:100

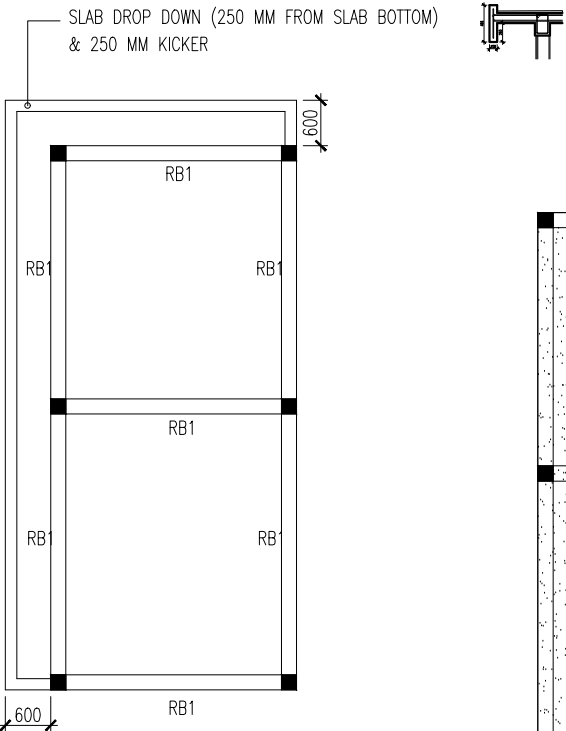
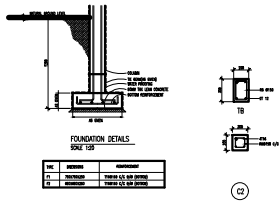

BEAM PLAN
SCALE 1:100

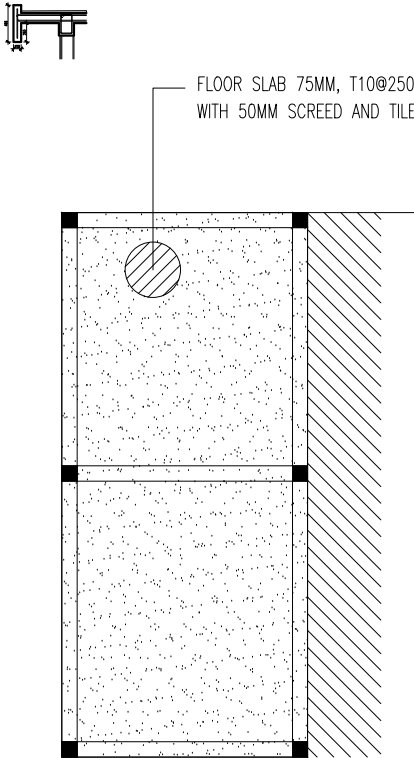

GROUND SLAB PLAN
SCALE 1:100

LAUNDARY L01



INFRASTRUCTURE DEVELOPMENT DEPARTMENT
MALDIVES POLICE SERVICE

PROJECT TITLE:

ATOLL POLICE STATION

CONTRACTOR'S SEAL & SIGNATURE

MALDIVES POLICE SERVICE
SEAL & SIGNATURE

ARCHITECT/DESIGNER	DRAFTED BY
ADMINISTRATIVE DIRECTOR AHMED SADHEEM	TSO SADIN SHAREEF
STRUCTURAL ENGINEER	DRAFTED BY
	TSO SADIN SHAREEF
CHECKED BY	CHECKED BY
ADMINISTRATIVE DIRECTOR AHMED SADHEEM	INSP OF POLICE AHMED NIZAL

ARCHITECTURAL DRAWINGS

SHEET NO. DATE: 23-FEB-2025

AD45

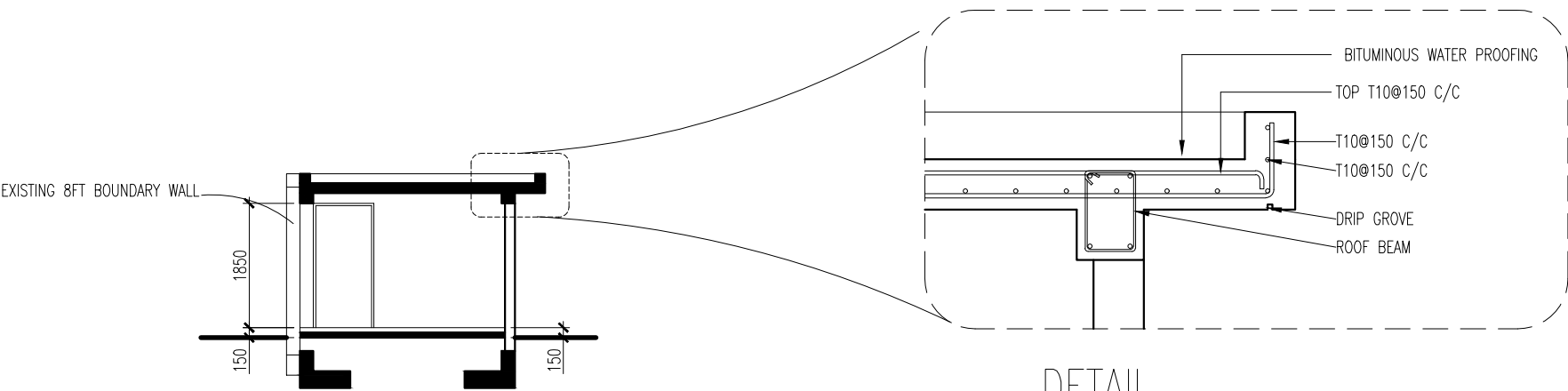

SECTION
SCALE 1:100

DETAIL
SCALE 1:20

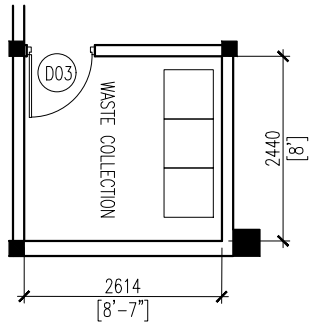

- *INCLUDE FLOOR TILES & WALL TILES UP TO CEILING LEVEL
- *INCLUDE 2G LIGHT SWITCH+18W 2 NOS LED LIGHTS
- *INCLUDE 1G WATER PROOF POWER SOCKET@1.2M
- *PROVIDE 4 NOS DRAINAGE PIPES

PLAN
SCALE 1:100

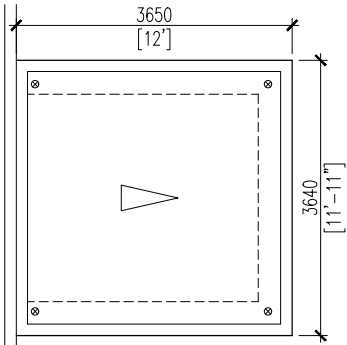

ROOF
SCALE 1:100

D03	AREA	1.89 SQM
	OPEN AREA	N/A
<div><div>DOUBLE SIDE CLAD PANEL</div><div><div>900 [2'-11"]</div><div>1850 [6'-1"]</div><div>FFL</div></div></div>		
DESCRIPTION	ALUMINUM DOOR	
MATERIALS	ALUMINUM,ALUMINUM CLADDING	
ACCESSORIES	- 4 NOS BEARING HINGE - MORTISE LOCK,PNEUMETIC DOOR CLOSER, - FLOOR FIX MAGNETIC DOOR STOPPER	
FINISHING	WHITE COLOR	



INFRASTRUCTURE DEVELOPMENT DEPARTMENT
MALDIVES POLICE SERVICE

PROJECT TITLE:

ATOLL POLICE STATION

CONTRACTOR'S SEAL & SIGNATURE

MALDIVES POLICE SERVICE
SEAL & SIGNATURE

ARCHITECT/DESIGNER

ADMINISTRATIVE DIRECTOR
AHMED SADHEEM

STRUCTURAL ENGINEER

CHECKED BY

ADMINISTRATIVE DIRECTOR
AHMED SADHEEM

DRAFTED BY

TSO
SADIN SHAREEF

DRAFTED BY

TSO
SADIN SHAREEF

CHECKED BY

INSP OF POLICE
AHMED NIZAL

ARCHITECTURAL DRAWINGS

SHEET NO.

DATE: 23-FEB-2025

AD46

WASTE COLLECTION AREA

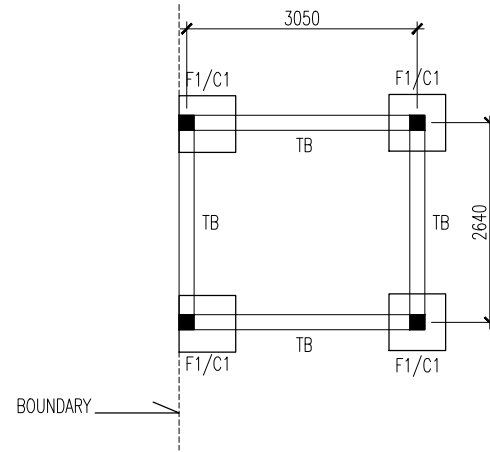

FOUNDATION PLAN
SCALE 1:100

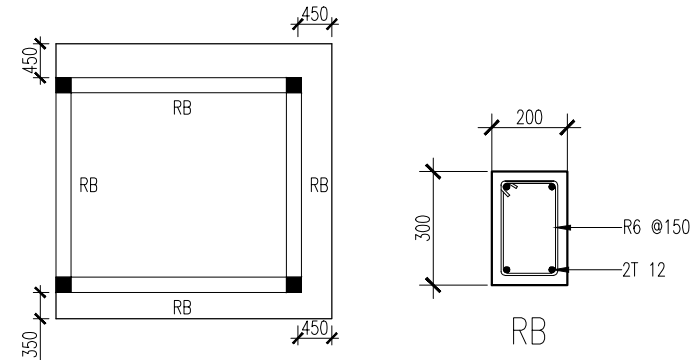

ROOF BEAM PLAN
SCALE 1:100

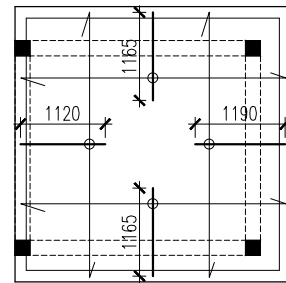

SLAB PLAN
SCALE 1:100

NOTES:

SLAB THICKNESS = 150MM

SLAB THICKNESS = 160MM

BOTTOM RFMT: = T10@150 C/C B/W
THROUGHOUT(NOT SHOWN)

TOP RFMT: = T10@150 C/C(AS SHOWN)

TOP DIST: = T10@300 C/C(AS SHOWN)

===== = EXTRA BARS T10@ 50 C/C

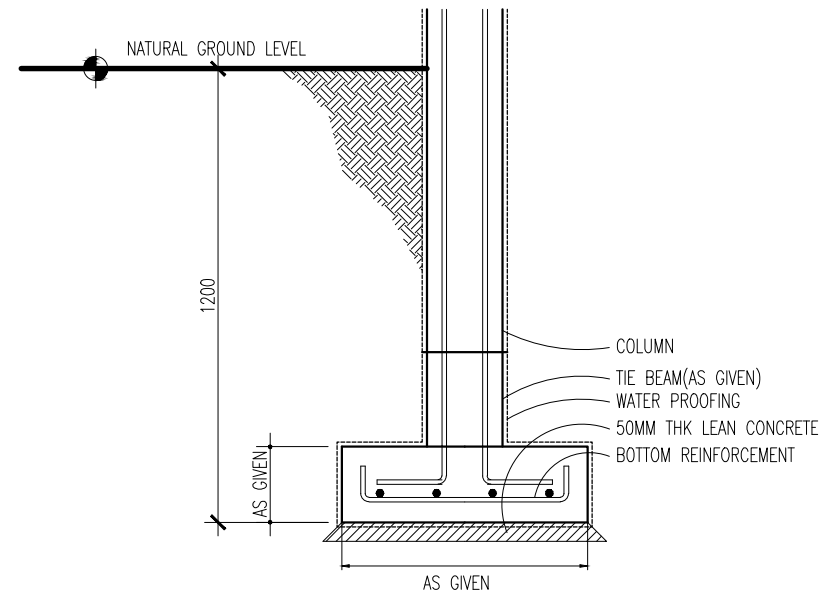

FOUNDATION DETAILS
SCALE 1:20

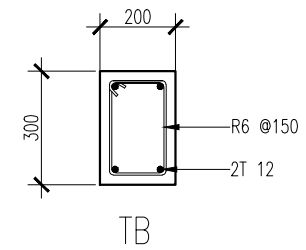

TYPE	DIMENSIONS	REINFORCEMENT
F1	750X750X250	T16@150 C/C B/W (BOTTOM)

WASTE COLLECTION AREA



INFRASTRUCTURE DEVELOPMENT DEPARTMENT
MALDIVES POLICE SERVICE

PROJECT TITLE:

ATOLL POLICE STATION

CONTRACTOR'S SEAL & SIGNATURE

MALDIVES POLICE SERVICE
SEAL & SIGNATURE

ARCHITECT/DESIGNER

DRAFTED BY

ADMINISTRATIVE DIRECTOR
AHMED SADHEEM

TSO
SADIN SHAREEF

STRUCTURAL ENGINEER

DRAFTED BY

CHECKED BY
ADMINISTRATIVE DIRECTOR
AHMED SADHEEM

CHECKED BY
INSP OF POLICE
AHMED NIZAL

ARCHITECTURAL DRAWINGS

SHEET NO.

DATE: 23-FEB-2025

AD47

POLICE STATION

PLUMBING DRAWINGS

DATE: 6/3/2025

THIS LAYOUTS ARE SCHEMATIC
DRAWING, CONTRACTOR MUST
SUBMIT DETAILED DRAWINGS AS
PER PROJECT NATURE

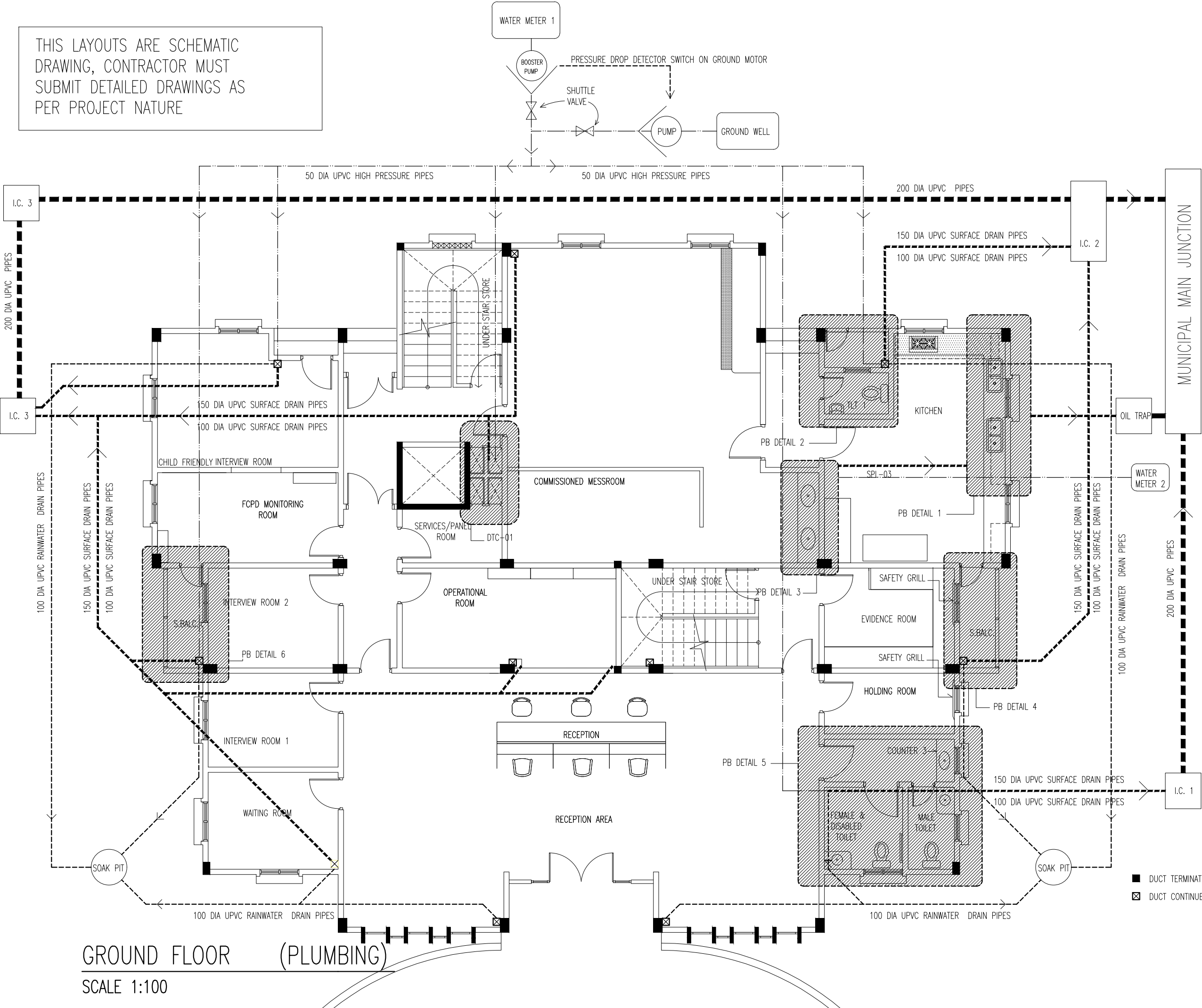

GROUND FLOOR (PLUMBING)

SCALE 1:100



INFRASTRUCTURE DEVELOPMENT DEPARTMENT
MALDIVES POLICE SERVICE

PROJECT TITLE:

ATOLL POLICE STATION

CONTRACTOR'S SEAL & SIGNATURE

MALDIVES POLICE SERVICE
SEAL & SIGNATURE

ARCHITECT/DESIGNER

ADMINISTRATIVE DIRECTOR AHMED SADHEEM	TS S
--	---------

STRUCTURAL ENGINEER

	TS S
--	---------

CHECKED BY

ADMINISTRATIVE DIRECTOR AHMED SADHEEM	IN A
--	---------

ARCHITECTURAL DRAWINGS

SHEET NO.

DATE: 23-FEB-2025

PB01

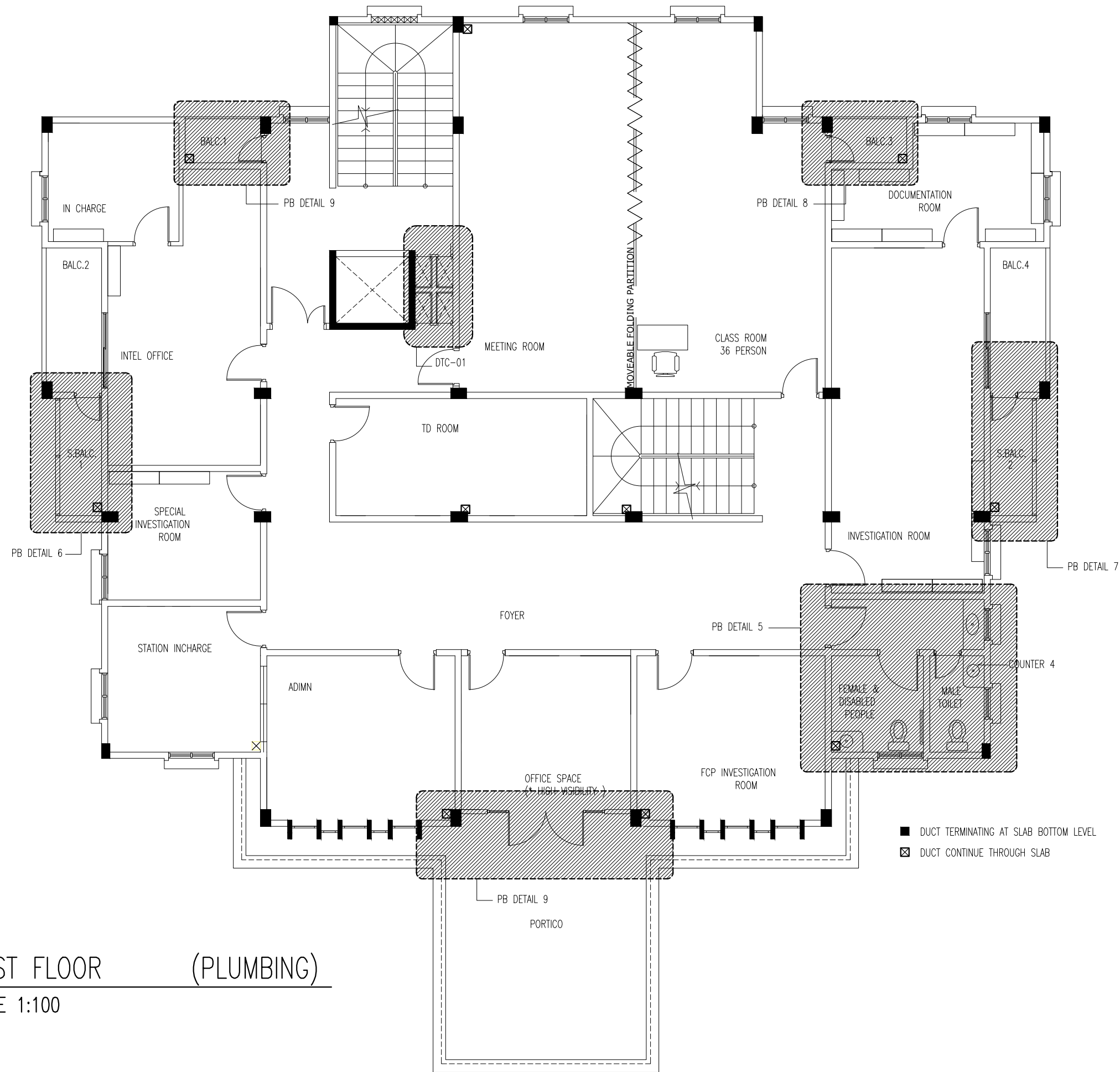

FIRST FLOOR (PLUMBING)
SCALE 1:100



INFRASTRUCTURE DEVELOPMENT DEPARTMENT
MALDIVES POLICE SERVICE

PROJECT TITLE:
ATOLL POLICE STATION

CONTRACTOR'S SEAL & SIGNATURE

MALDIVES POLICE SERVICE
SEAL & SIGNATURE

ARCHITECT/DESIGNER	DRAFTED BY
ADMINISTRATIVE DIRECTOR AHMED SADHEEM	TSO SADIN SHAREEF
STRUCTURAL ENGINEER	DRAFTED BY
	TSO SADIN SHAREEF
CHECKED BY	CHECKED BY
ADMINISTRATIVE DIRECTOR AHMED SADHEEM	INSP. OF POLICE AHMED NIZAL

ARCHITECTURAL DRAWINGS

SHEET NO.	DATE: 23-FEB-2025
-----------	-------------------

PB02

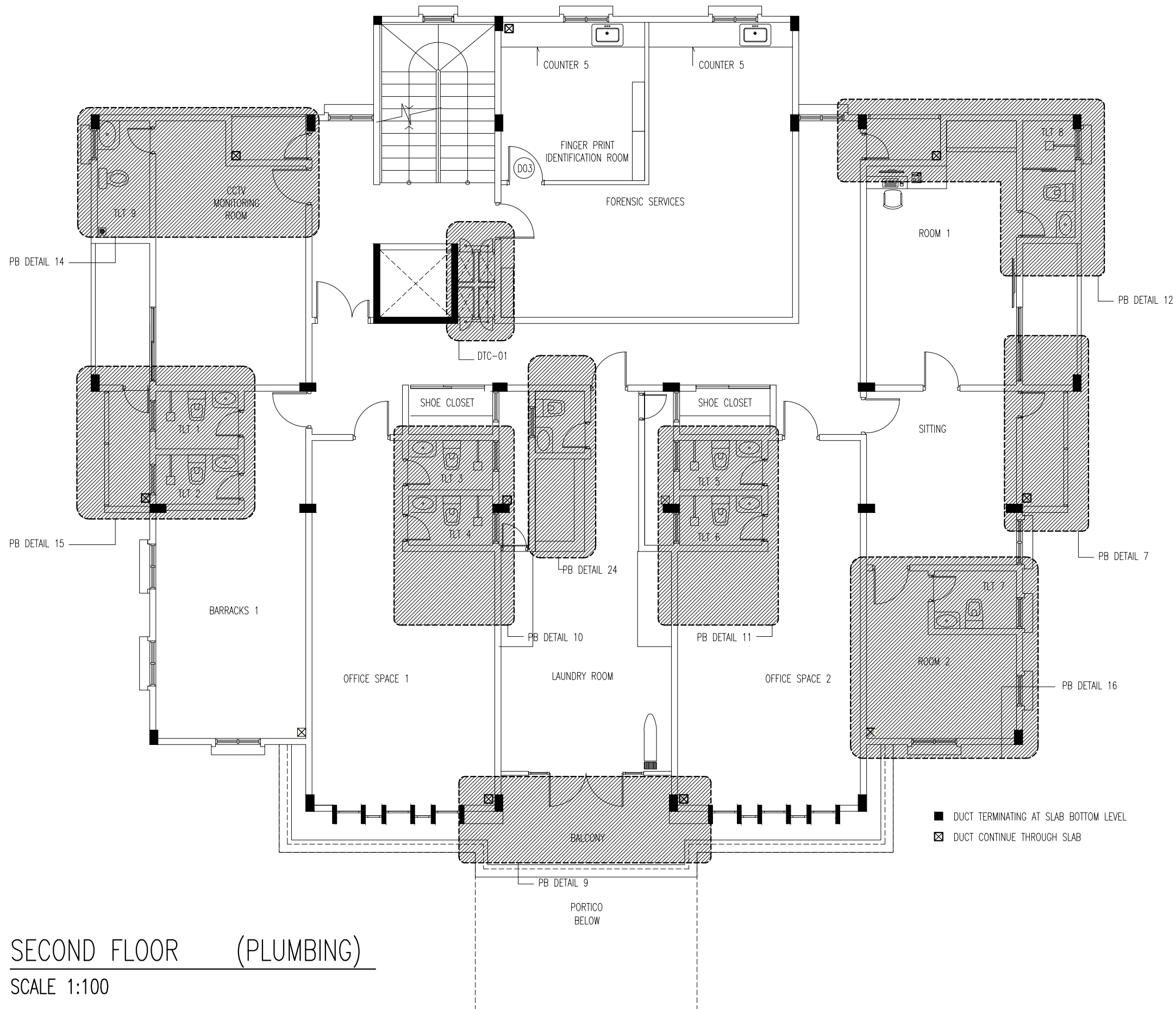

SECOND FLOOR (PLUMBING)
SCALE 1:100



INFRASTRUCTURE DEVELOPMENT DEPARTMENT
MALDIVES POLICE SERVICE

PROJECT TITLE:
ATOLL POLICE STATION

CONTRACTOR'S SEAL & SIGNATURE

MALDIVES POLICE SERVICE
SEAL & SIGNATURE

ARCHITECT/DESIGNER	DRAFTED BY
ADMINISTRATIVE DIRECTOR AHMED SADHEEM	TSO SADIN SHAREEF
STRUCTURAL ENGINEER	DRAFTED BY
	TSO SADIN SHAREEF
CHECKED BY	CHECKED BY
ADMINISTRATIVE DIRECTOR AHMED SADHEEM	INSP. OF POLICE AHMED NIZAL

ARCHITECTURAL DRAWINGS

SHEET NO.	DATE: 23-FEB-2025
-----------	-------------------

PB03

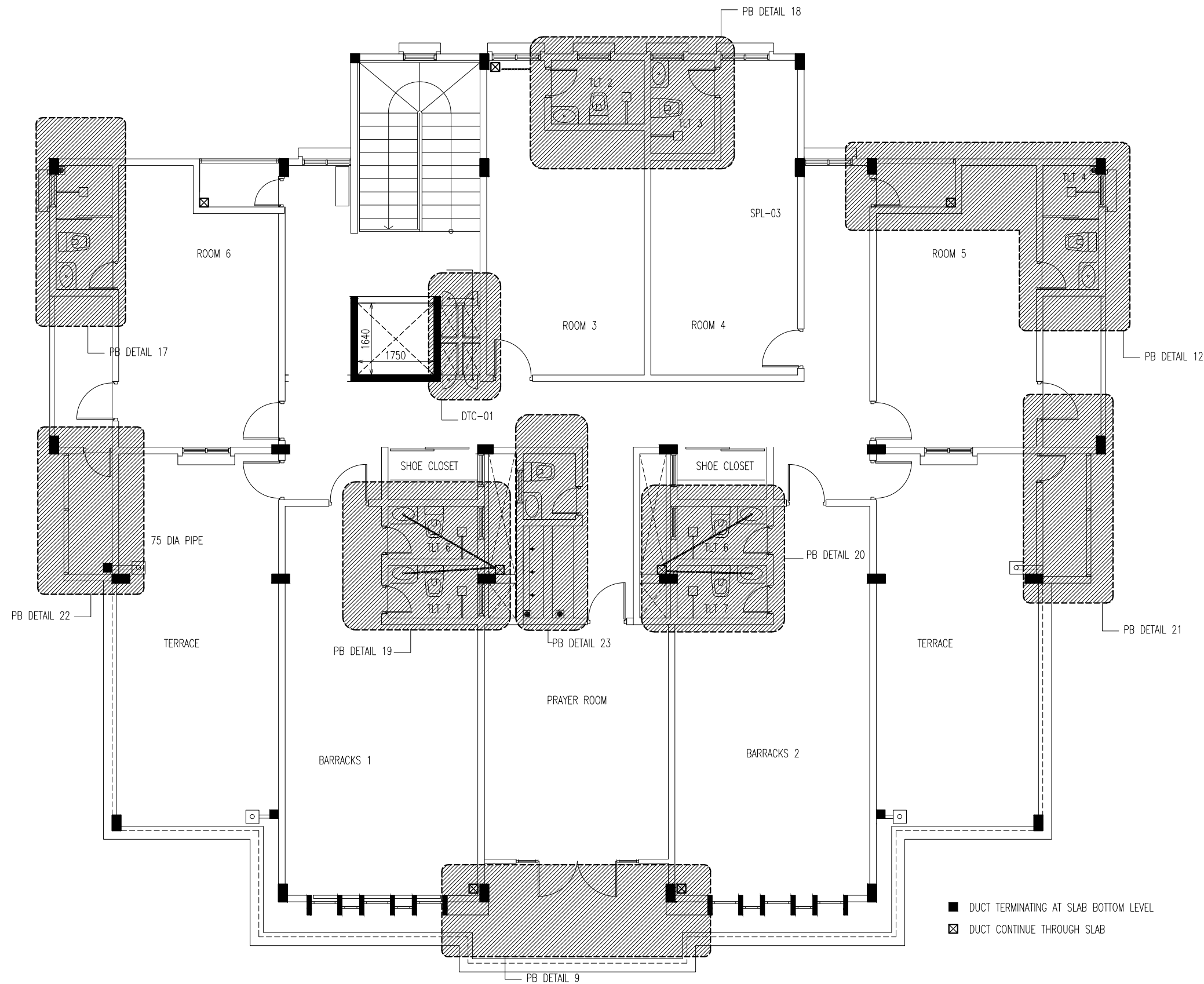

THIRD FLOOR (PLUMBING)
SCALE 1:100

 INFRASTRUCTURE DEVELOPMENT DEPARTMENT MALDIVES POLICE SERVICE	
PROJECT TITLE: ATOLL POLICE STATION	
CONTRACTOR'S SEAL & SIGNATURE	
MALDIVES POLICE SERVICE SEAL & SIGNATURE	
ARCHITECT/DESIGNER ADMINISTRATIVE DIRECTOR AHMED SADHEEM	DRAFTED BY TSO SADIN SHAREEF
STRUCTURAL ENGINEER	DRAFTED BY TSO SADIN SHAREEF
CHECKED BY ADMINISTRATIVE DIRECTOR AHMED SADHEEM	CHECKED BY INSP. OF POLICE AHMED NIZAL
ARCHITECTURAL DRAWINGS	
SHEET NO.	DATE: 23-FEB-2025
PB04	

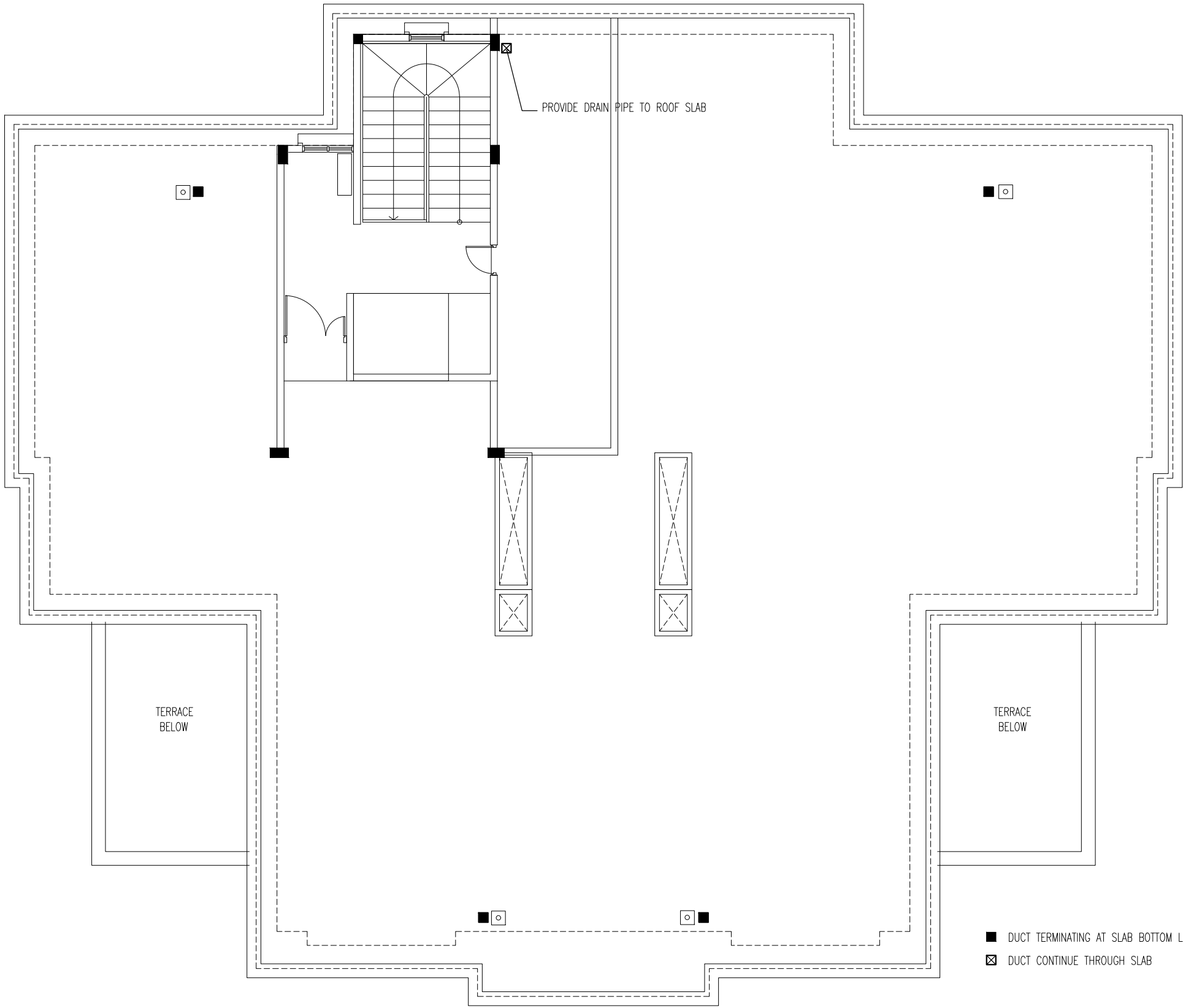



ROOF SLAB PLAN (PLUMBING)

SCALE 1:100

	
INFRASTRUCTURE DEVELOPMENT DEPARTMENT MALDIVES POLICE SERVICE	
PROJECT TITLE:	
ATOLL POLICE STATION	
CONTRACTOR'S SEAL & SIGNATURE	
MALDIVES POLICE SERVICE SEAL & SIGNATURE	
ARCHITECT/DESIGNER	DRAFTED BY
ADMINISTRATIVE DIRECTOR AHMED SADHEEM	TSO SADIN SHAREEF
STRUCTURAL ENGINEER	DRAFTED BY
	TSO SADIN SHAREEF
CHECKED BY	CHECKED BY
ADMINISTRATIVE DIRECTOR AHMED SADHEEM	INSP OF POLICE AHMED NIZAL
ARCHITECTURAL DRAWINGS	
SHEET NO.	DATE: 23-FEB-2025
PB05	

- 

FLOOR TRAP
- 

WASHING MACHINE DRAIN
- 

SS STOP VALVE FIXED ON WALL
- 

SINGLE TAP POINT FOR W.B
- 

DOUBLE TAP POINT FOR FLUSH TANK AND MUSLIM SHOWER
- 

SINGLE TAP POINT FOR HEAD SHOWER

- 

32 DIA UPVC HIGH PRESSURE FRESHWATER PIPE.
- 

75 DIA UPVC HIGH PRESSURE RAINWATER DOWN PIPE.
- 

75 DIA UPVC HIGH PRESSURE SURFACE WATER DRAIN PIPE.
- 

100 DIA UPVC HIGH PRESSURE SEWER PIPE.
- NOTE: MAIN WATER SUPPLY PIPES = 32 DIA UPVC
WATER SUPPLY PIPES TO THE FITTINGS =15 DIA UPVC

PB DETAIL 1

SCALE 1:20

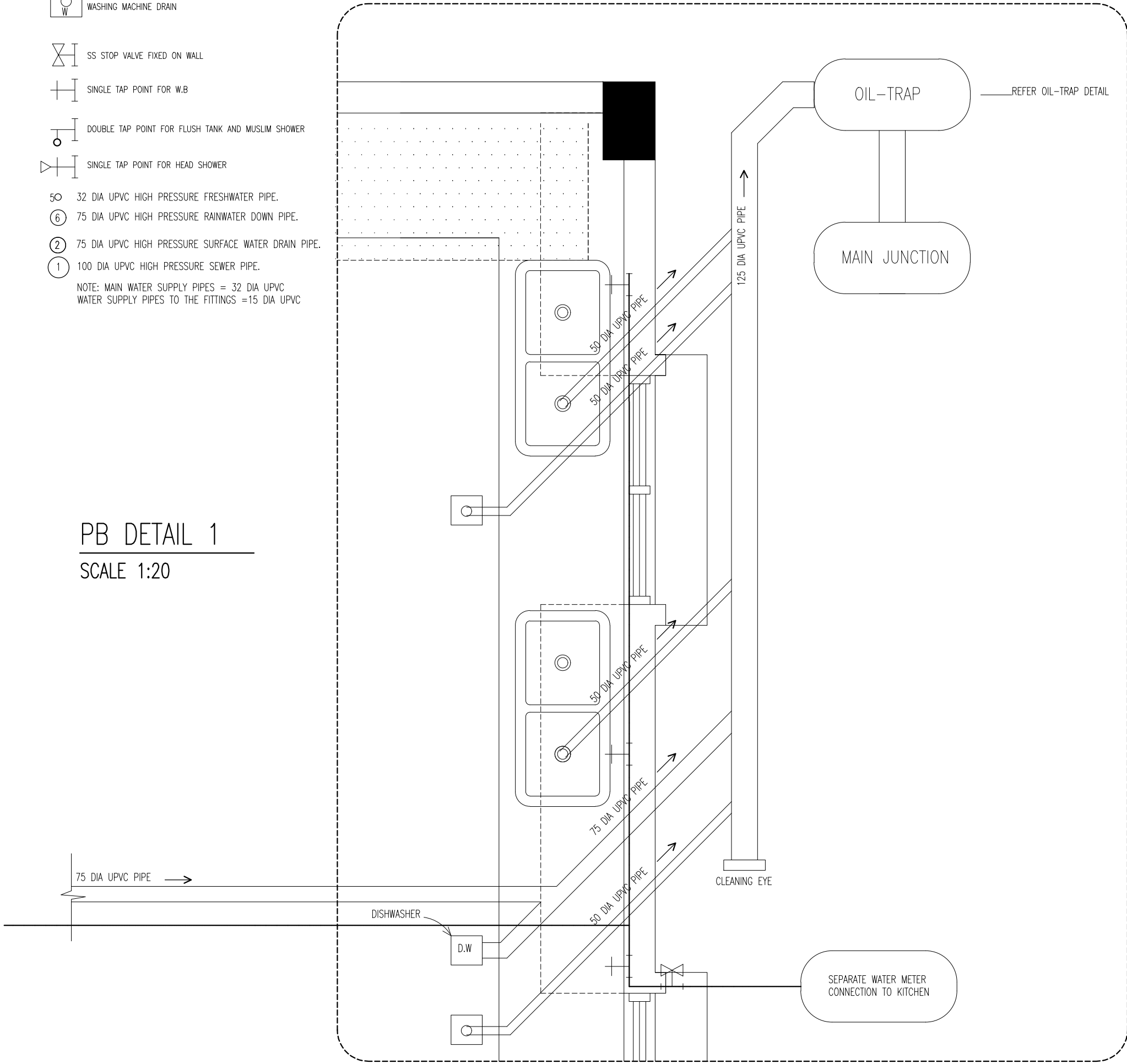



INFRASTRUCTURE DEVELOPMENT DEPARTMENT
MALDIVES POLICE SERVICE

PROJECT TITLE:

ATOLL POLICE STATION

CONTRACTOR'S SEAL & SIGNATURE

MALDIVES POLICE SERVICE
SEAL & SIGNATURE

ARCHITECT/DESIGNER	DRAFTED BY
ADMINISTRATIVE DIRECTOR AHMED SADHEEM	TSO SADIN SHAREEF
STRUCTURAL ENGINEER	DRAFTED BY
	TSO SADIN SHAREEF
CHECKED BY	CHECKED BY
ADMINISTRATIVE DIRECTOR AHMED SADHEEM	INSP OF POLICE AHMED NIZAL

ARCHITECTURAL DRAWINGS

SHEET NO.	DATE: 23-FEB-2025
-----------	-------------------

PB06



FLOOR TRAP



WASHING MACHINE DRAIN



SS STOP VALVE FIXED ON WALL



SINGLE TAP POINT FOR W.B



DOUBLE TAP POINT FOR FLUSH TANK AND MUSLIM SHOWER



SINGLE TAP POINT FOR HEAD SHOWER

50 32 DIA UPVC HIGH PRESSURE FRESHWATER PIPE.

6 75 DIA UPVC HIGH PRESSURE RAINWATER DOWN PIPE.

2 75 DIA UPVC HIGH PRESSURE SURFACE WATER DRAIN PIPE.

1 100 DIA UPVC HIGH PRESSURE SEWER PIPE.

NOTE: MAIN WATER SUPPLY PIPES = 32 DIA UPVC
WATER SUPPLY PIPES TO THE FITTINGS = 15 DIA UPVC

PB DETAIL 2

SCALE 1:20

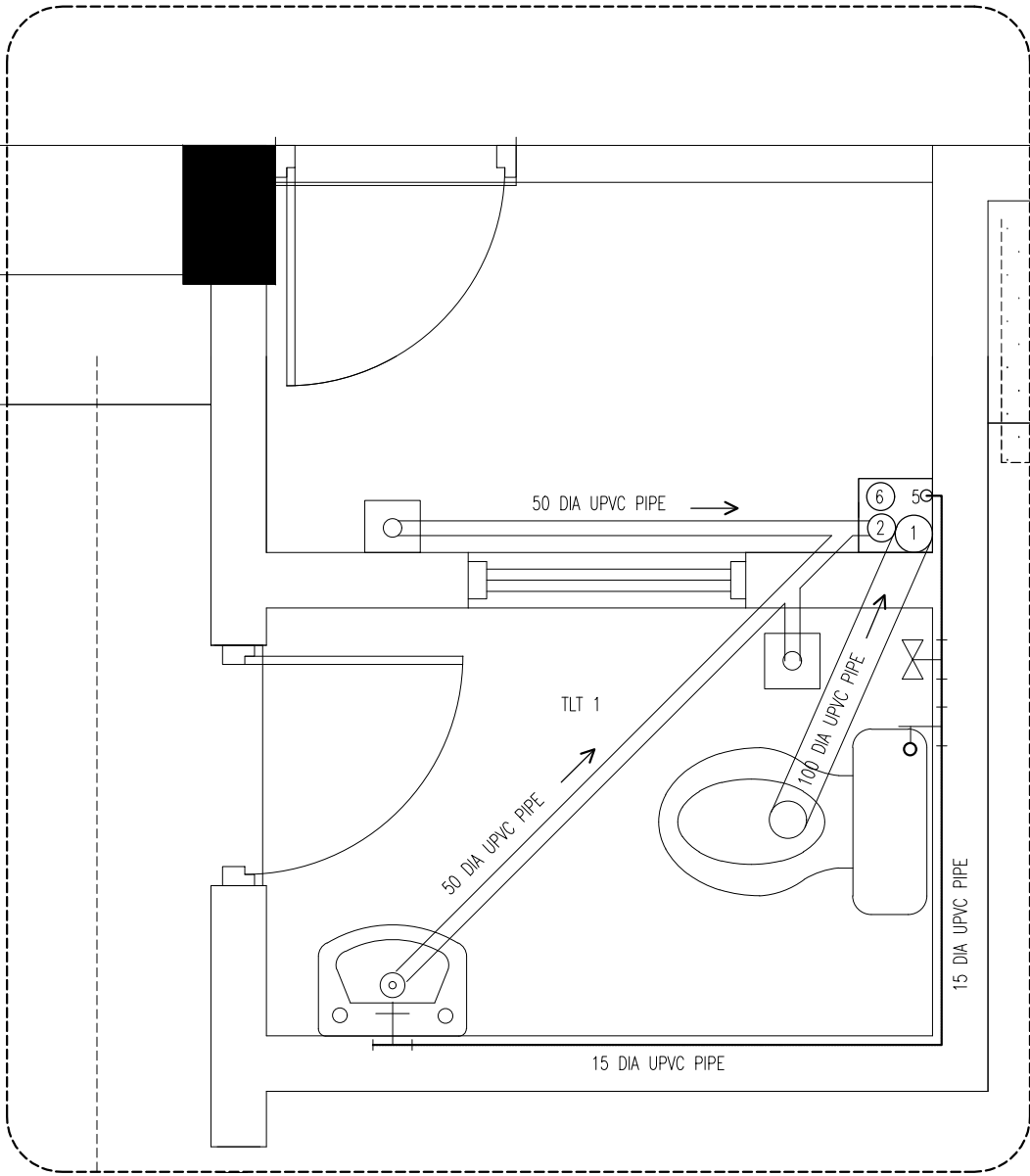

INFRASTRUCTURE DEVELOPMENT DEPARTMENT
MALDIVES POLICE SERVICE

PROJECT TITLE:

ATOLL POLICE STATION

CONTRACTOR'S SEAL & SIGNATURE

MALDIVES POLICE SERVICE
SEAL & SIGNATURE

ARCHITECT/DESIGNER	DRAFTED BY
ADMINISTRATIVE DIRECTOR AHMED SADHEEM	TSO SADIN SHAREEF
STRUCTURAL ENGINEER	DRAFTED BY
	TSO SADIN SHAREEF
CHECKED BY	CHECKED BY
ADMINISTRATIVE DIRECTOR AHMED SADHEEM	INSP OF POLICE AHMED NIZAL

ARCHITECTURAL DRAWINGS

SHEET NO. DATE: 23-FEB-2025

PB07



FLOOR TRAP



WASHING MACHINE DRAIN



SS STOP VALVE FIXED ON WALL



SINGLE TAP POINT FOR W.B



DOUBLE TAP POINT FOR FLUSH TANK AND MUSLIM SHOWER



SINGLE TAP POINT FOR HEAD SHOWER

50 32 DIA UPVC HIGH PRESSURE FRESHWATER PIPE.

6 75 DIA UPVC HIGH PRESSURE RAINWATER DOWN PIPE.

2 75 DIA UPVC HIGH PRESSURE SURFACE WATER DRAIN PIPE.

1 100 DIA UPVC HIGH PRESSURE SEWER PIPE.

NOTE: MAIN WATER SUPPLY PIPES = 32 DIA UPVC
WATER SUPPLY PIPES TO THE FITTINGS =15 DIA UPVC

PB DETAIL 3

SCALE 1:20

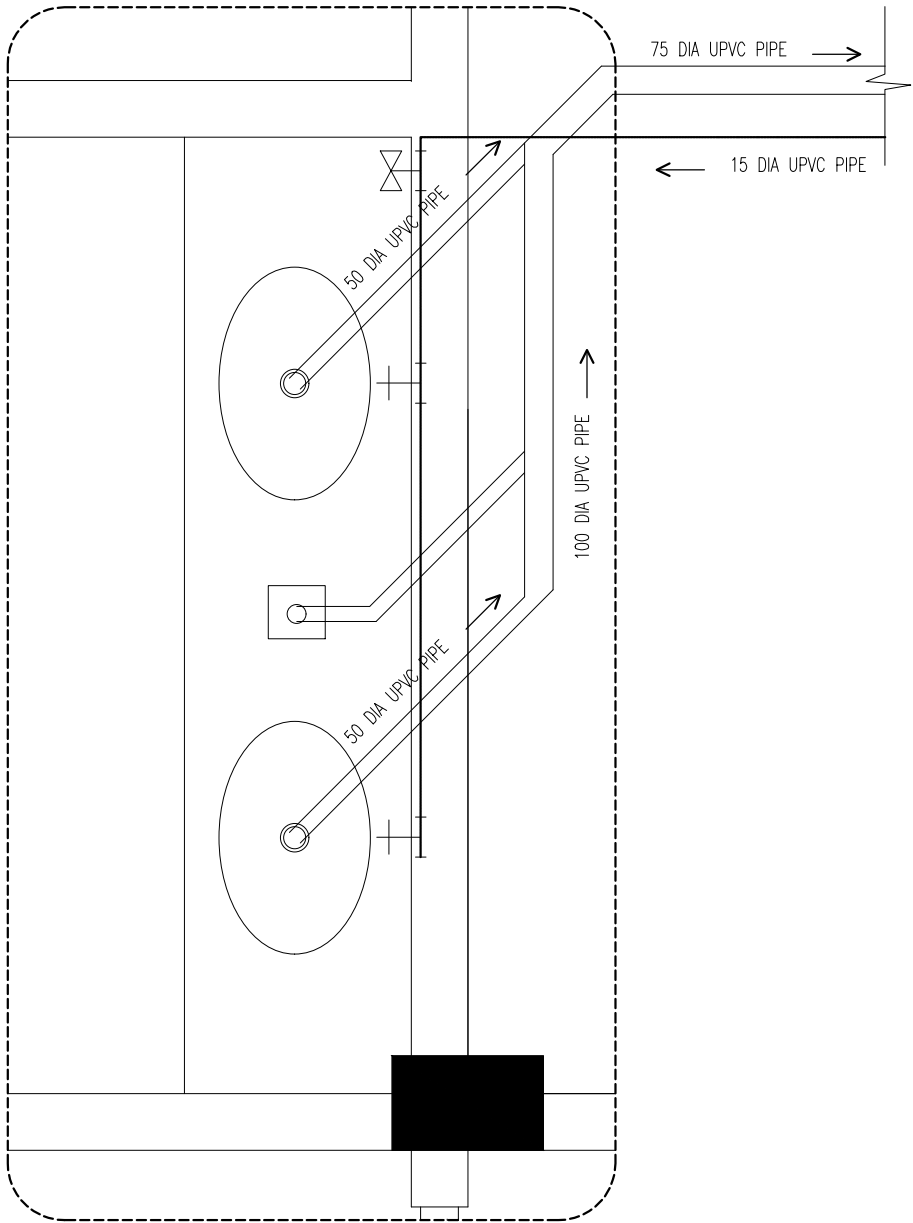

INFRASTRUCTURE DEVELOPMENT DEPARTMENT
MALDIVES POLICE SERVICE

PROJECT TITLE:

ATOLL POLICE STATION

CONTRACTOR'S SEAL & SIGNATURE

MALDIVES POLICE SERVICE
SEAL & SIGNATURE

ARCHITECT/DESIGNER	DRAFTED BY
ADMINISTRATIVE DIRECTOR AHMED SADHEEM	TSO SADIN SHAREEF
STRUCTURAL ENGINEER	DRAFTED BY
	TSO SADIN SHAREEF
CHECKED BY	CHECKED BY
ADMINISTRATIVE DIRECTOR AHMED SADHEEM	INSP OF POLICE AHMED NIZAL

ARCHITECTURAL DRAWINGS

SHEET NO. DATE: 23-FEB-2025

PB08

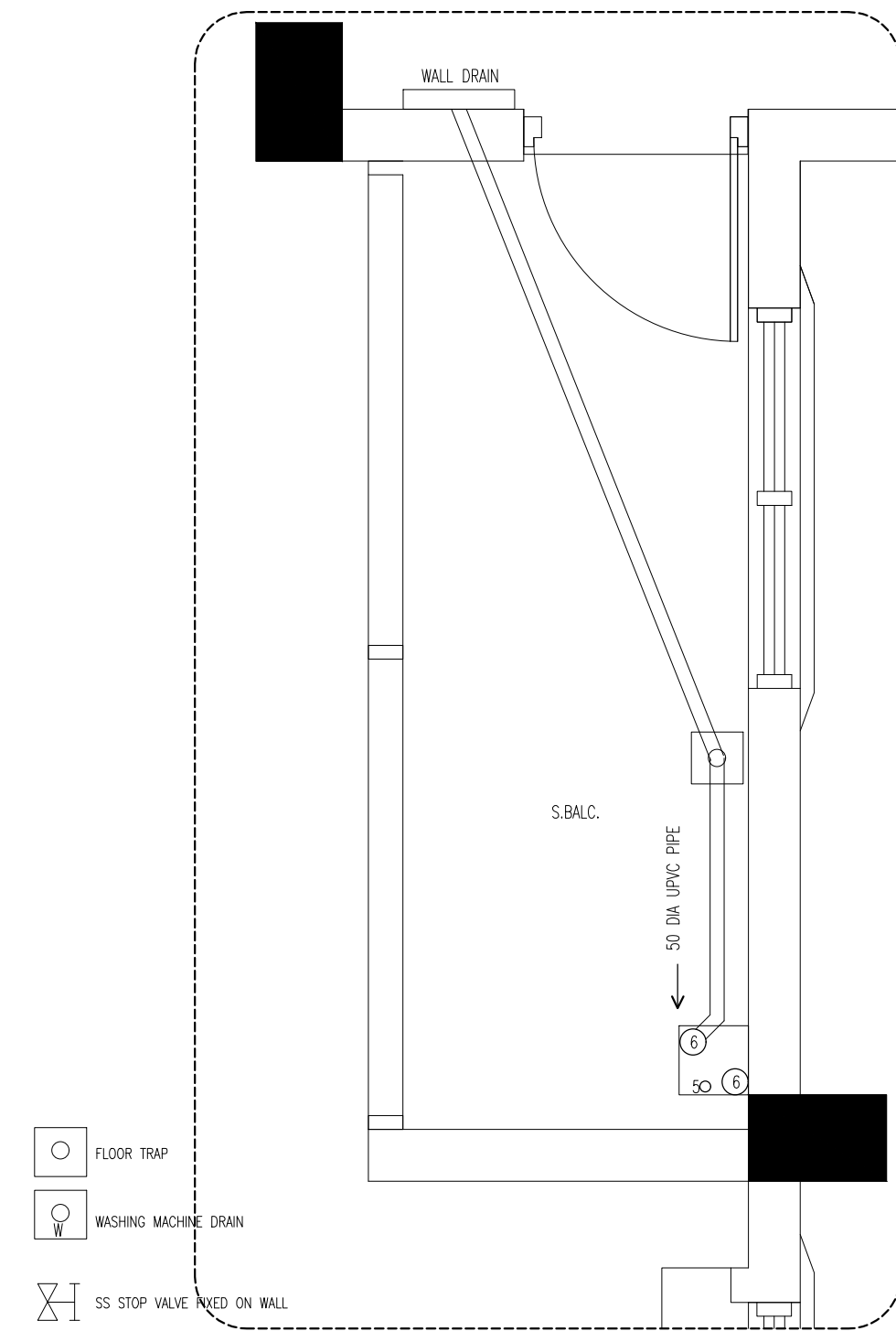

PB DETAIL 6
SCALE 1:20

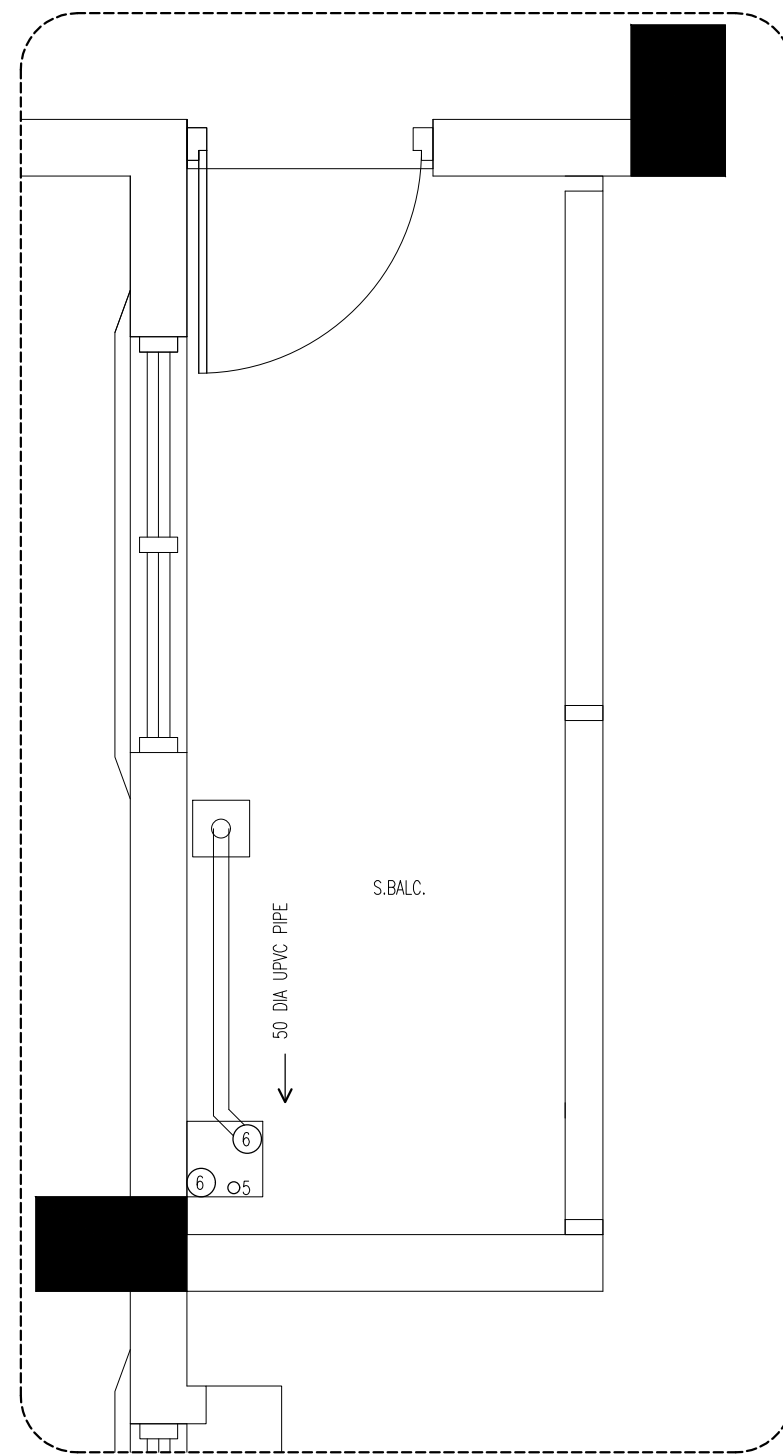

PB DETAIL 4
SCALE 1:20



INFRASTRUCTURE DEVELOPMENT DEPARTMENT
MALDIVES POLICE SERVICE

PROJECT TITLE:

ATOLL POLICE STATION

CONTRACTOR'S SEAL & SIGNATURE

MALDIVES POLICE SERVICE
SEAL & SIGNATURE

ARCHITECT/DESIGNER	DRAFTED BY
ADMINISTRATIVE DIRECTOR AHMED SADHEEM	TSO SADIN SHAREEF
STRUCTURAL ENGINEER	DRAFTED BY
	TSO SADIN SHAREEF
CHECKED BY	CHECKED BY
ADMINISTRATIVE DIRECTOR AHMED SADHEEM	INSP OF POLICE AHMED NIZAL

ARCHITECTURAL DRAWINGS

SHEET NO. DATE: 23-FEB-2025

PB09



INFRASTRUCTURE DEVELOPMENT DEPARTMENT
MALDIVES POLICE SERVICE

PROJECT TITLE:

ATOLL POLICE STATION

CONTRACTOR'S SEAL & SIGNATURE

MALDIVES POLICE SERVICE
SEAL & SIGNATURE

ARCHITECT/DESIGNER

DRAFTED BY

ADMINISTRATIVE DIRECTOR
AHMED SADHEEM

TSO
SADIN SHAREEF

STRUCTURAL ENGINEER

DRAFTED BY

CHECKED BY

ADMINISTRATIVE DIRECTOR
AHMED SADHEEM

CHECKED BY

INSP OF POLICE
AHMED NIZAL

ARCHITECTURAL DRAWINGS

SHEET NO.

DATE: 23-FEB-2025

PB10

PB DETAIL 5

SCALE 1:20



FLOOR TRAP



WASHING MACHINE DRAIN



SS STOP VALVE FIXED ON WALL



SINGLE TAP POINT FOR W.B



DOUBLE TAP POINT FOR FLUSH TANK AND MUSLIM SHOWER



SINGLE TAP POINT FOR HEAD SHOWER

50 32 DIA UPVC HIGH PRESSURE FRESHWATER PIPE.

6 75 DIA UPVC HIGH PRESSURE RAINWATER DOWN PIPE.

2 75 DIA UPVC HIGH PRESSURE SURFACE WATER DRAIN PIPE.

1 100 DIA UPVC HIGH PRESSURE SEWER PIPE.

NOTE: MAIN WATER SUPPLY PIPES = 32 DIA UPVC
WATER SUPPLY PIPES TO THE FITTINGS = 15 DIA UPVC

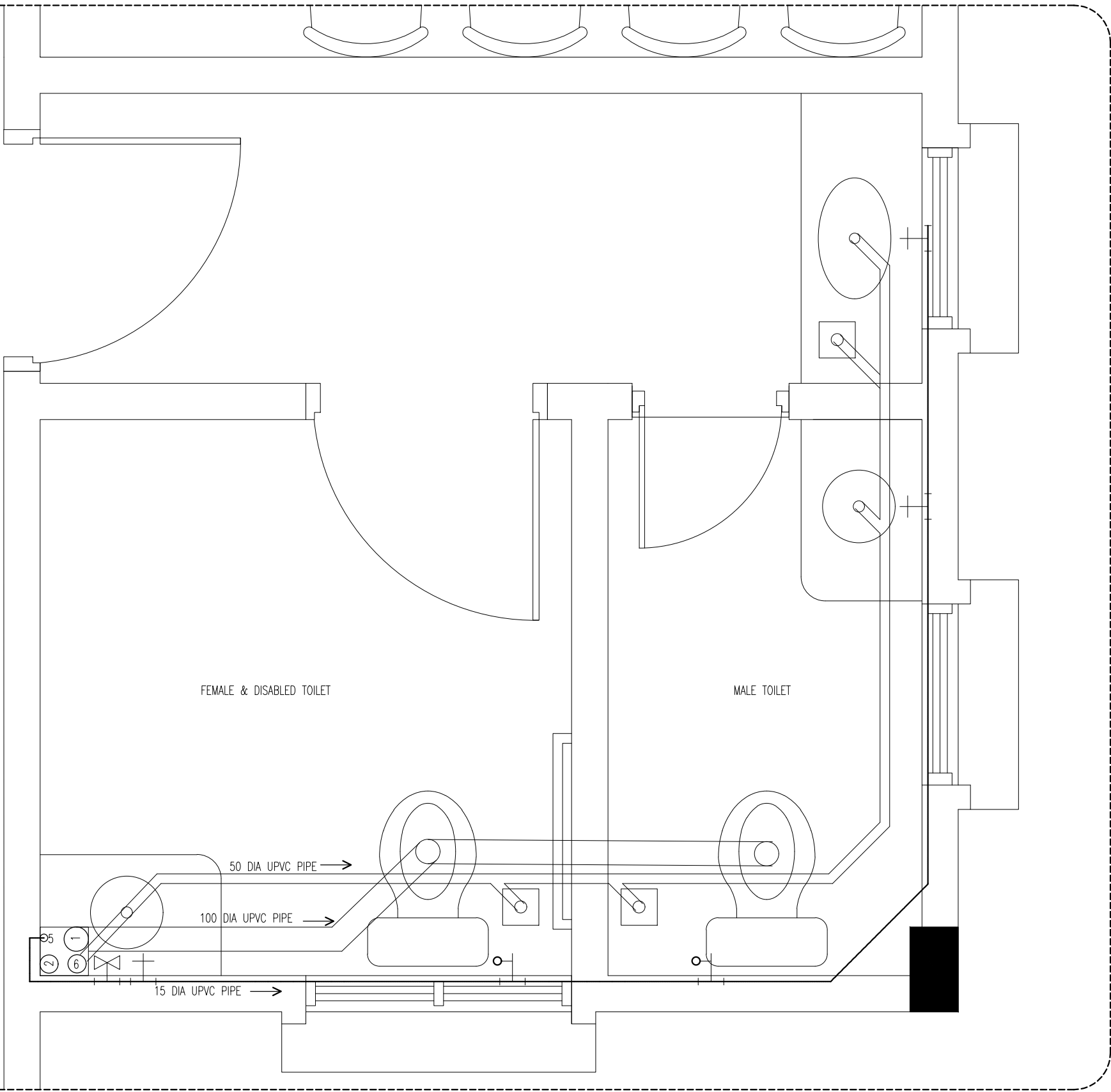

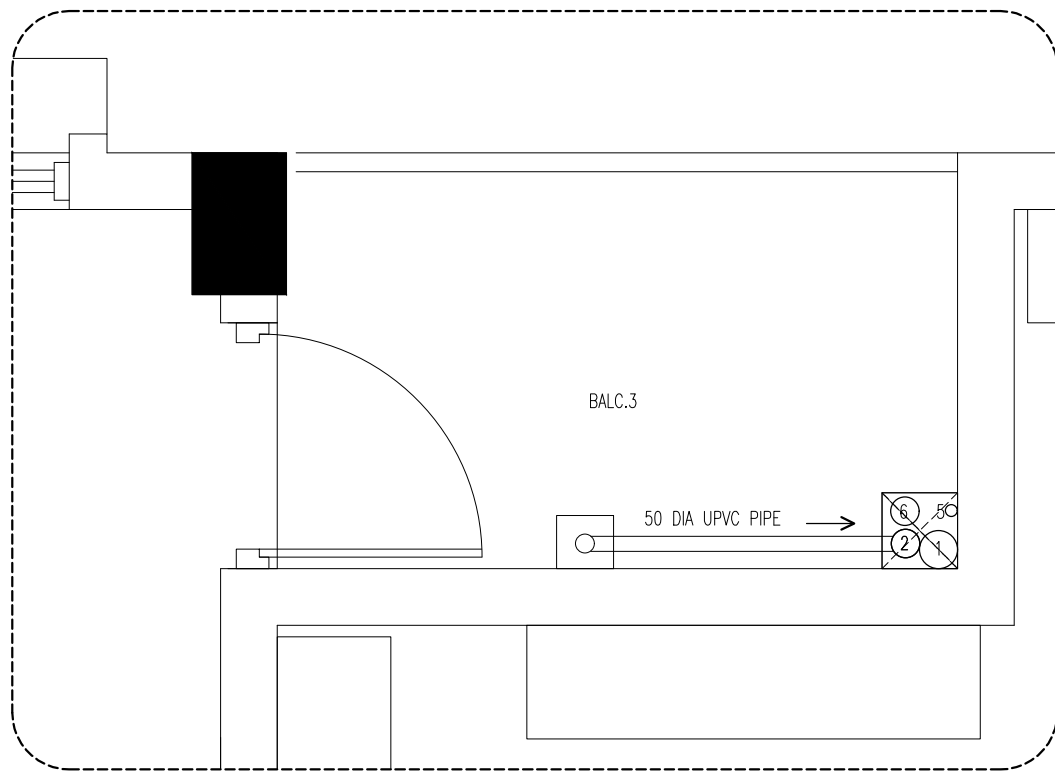

PB DETAIL 8
SCALE 1:20

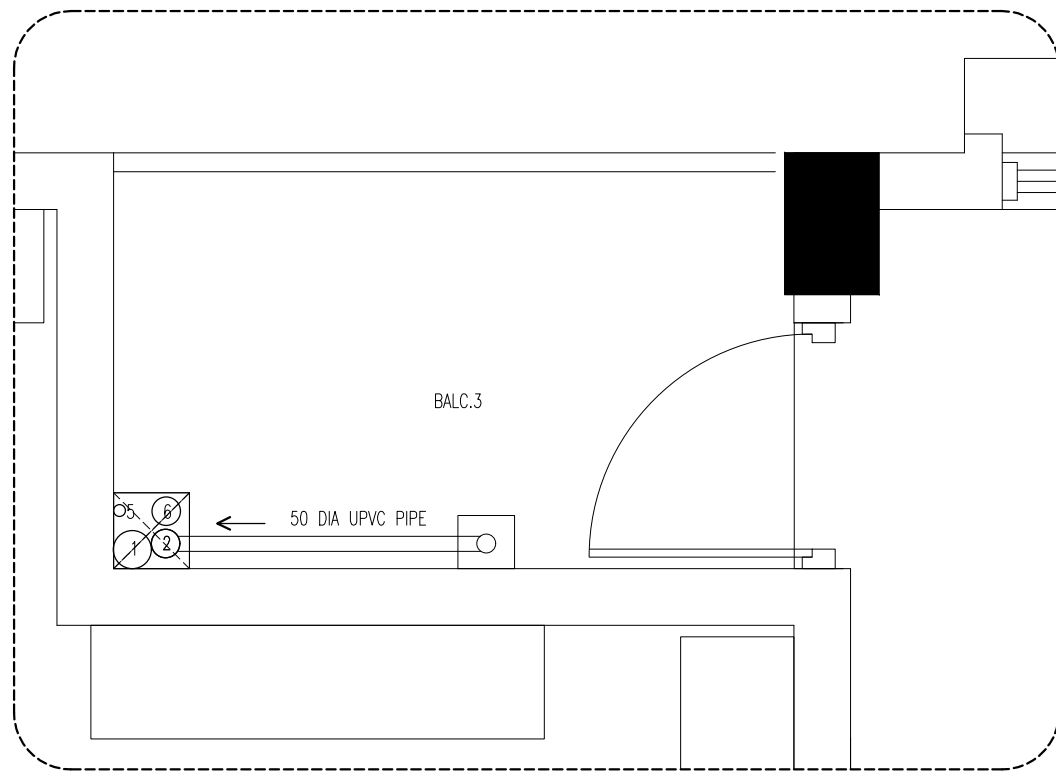

PB DETAIL 9
SCALE 1:20

- FLOOR TRAP
- W WASHING MACHINE DRAIN
- SS STOP VALVE FIXED ON WALL
- SINGLE TAP POINT FOR W.B
- DOUBLE TAP POINT FOR FLUSH TANK AND MUSLIM SHOWER
- SINGLE TAP POINT FOR HEAD SHOWER
- 50 32 DIA UPVC HIGH PRESSURE FRESHWATER PIPE.
- 6 75 DIA UPVC HIGH PRESSURE RAINWATER DOWN PIPE.
- 2 75 DIA UPVC HIGH PRESSURE SURFACE WATER DRAIN PIPE.
- 1 100 DIA UPVC HIGH PRESSURE SEWER PIPE.
- NOTE: MAIN WATER SUPPLY PIPES = 32 DIA UPVC
WATER SUPPLY PIPES TO THE FITTINGS =15 DIA UPVC



INFRASTRUCTURE DEVELOPMENT DEPARTMENT
MALDIVES POLICE SERVICE

PROJECT TITLE:

ATOLL POLICE STATION

CONTRACTOR'S SEAL & SIGNATURE

MALDIVES POLICE SERVICE
SEAL & SIGNATURE

ARCHITECT/DESIGNER	DRAFTED BY
ADMINISTRATIVE DIRECTOR AHMED SADHEEM	TSO SADIN SHAREEF
STRUCTURAL ENGINEER	DRAFTED BY
	TSO SADIN SHAREEF
CHECKED BY	CHECKED BY
ADMINISTRATIVE DIRECTOR AHMED SADHEEM	INSP OF POLICE AHMED NIZAL

ARCHITECTURAL DRAWINGS	
SHEET NO.	DATE: 23-FEB-2025

PB11

PB DETAIL 7

SCALE 1:20

- 

FLOOR TRAP
- 

WASHING MACHINE DRAIN
- 

SS STOP VALVE FIXED ON WALL
- 

SINGLE TAP POINT FOR W.B
- 

DOUBLE TAP POINT FOR FLUSH TANK AND MUSLIM SHOWER
- 

SINGLE TAP POINT FOR HEAD SHOWER
- 

32 DIA UPVC HIGH PRESSURE FRESHWATER PIPE.
- 

75 DIA UPVC HIGH PRESSURE RAINWATER DOWN PIPE.
- 

75 DIA UPVC HIGH PRESSURE SURFACE WATER DRAIN PIPE.
- 

100 DIA UPVC HIGH PRESSURE SEWER PIPE.
- NOTE: MAIN WATER SUPPLY PIPES = 32 DIA UPVC

WATER SUPPLY PIPES TO THE FITTINGS =15 DIA UPVC

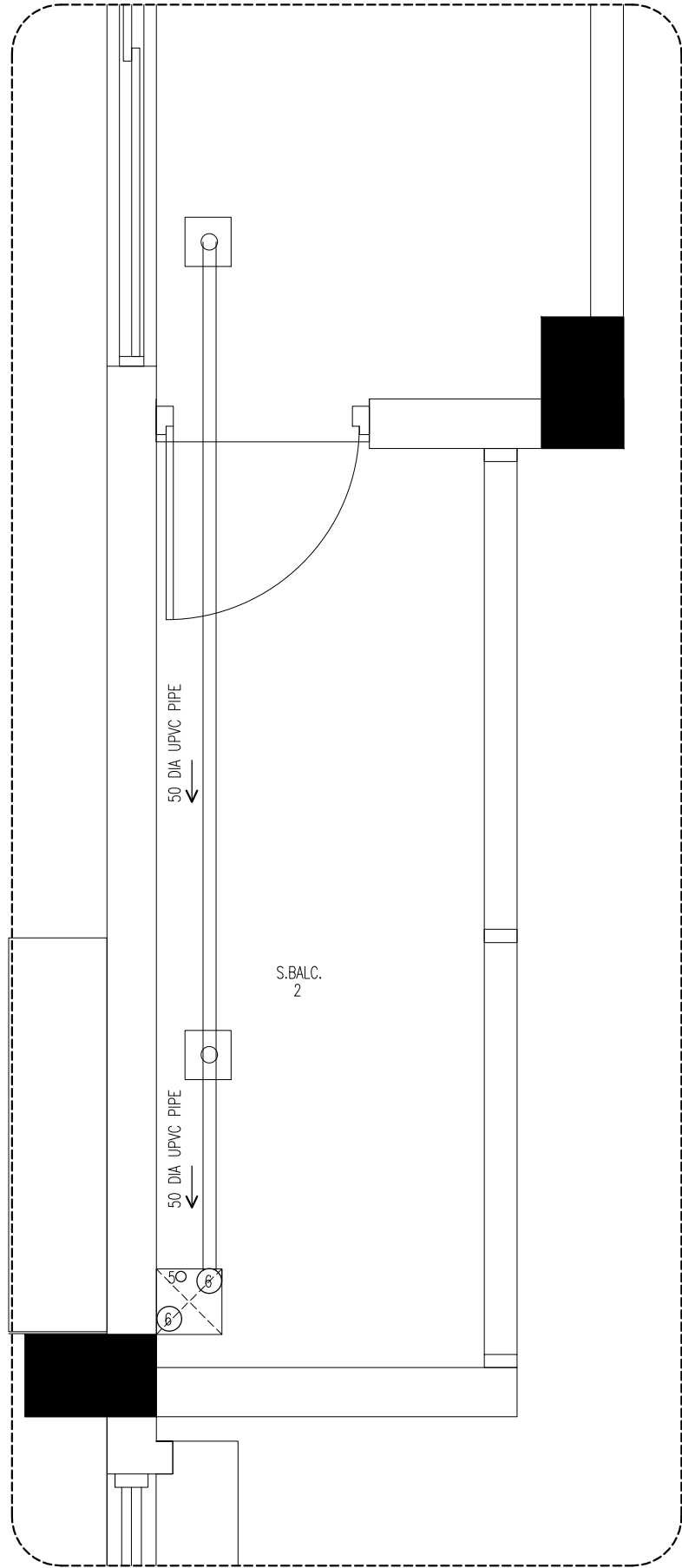

INFRASTRUCTURE DEVELOPMENT DEPARTMENT
MALDIVES POLICE SERVICE

PROJECT TITLE:

ATOLL POLICE STATION

CONTRACTOR'S SEAL & SIGNATURE

MALDIVES POLICE SERVICE
SEAL & SIGNATURE

ARCHITECT/DESIGNER	DRAFTED BY
ADMINISTRATIVE DIRECTOR AHMED SADHEEM	TSO SADIN SHAREEF
STRUCTURAL ENGINEER	DRAFTED BY
	TSO SADIN SHAREEF
CHECKED BY	CHECKED BY
ADMINISTRATIVE DIRECTOR AHMED SADHEEM	INSP OF POLICE AHMED NIZAL

ARCHITECTURAL DRAWINGS

SHEET NO. DATE: 23-FEB-2025

PB12



INFRASTRUCTURE DEVELOPMENT DEPARTMENT
MALDIVES POLICE SERVICE

PROJECT TITLE:

ATOLL POLICE STATION

CONTRACTOR'S SEAL & SIGNATURE

MALDIVES POLICE SERVICE
SEAL & SIGNATURE

ARCHITECT/DESIGNER

DRAFTED BY

ADMINISTRATIVE DIRECTOR
AHMED SADHEEM

TSO
SADIN SHAREEF

STRUCTURAL ENGINEER

DRAFTED BY

TSO
SADIN SHAREEF

CHECKED BY

CHECKED BY

ADMINISTRATIVE DIRECTOR
AHMED SADHEEM

INSP OF POLICE
AHMED NIZAL

ARCHITECTURAL DRAWINGS

SHEET NO.

DATE: 23-FEB-2025

PB13

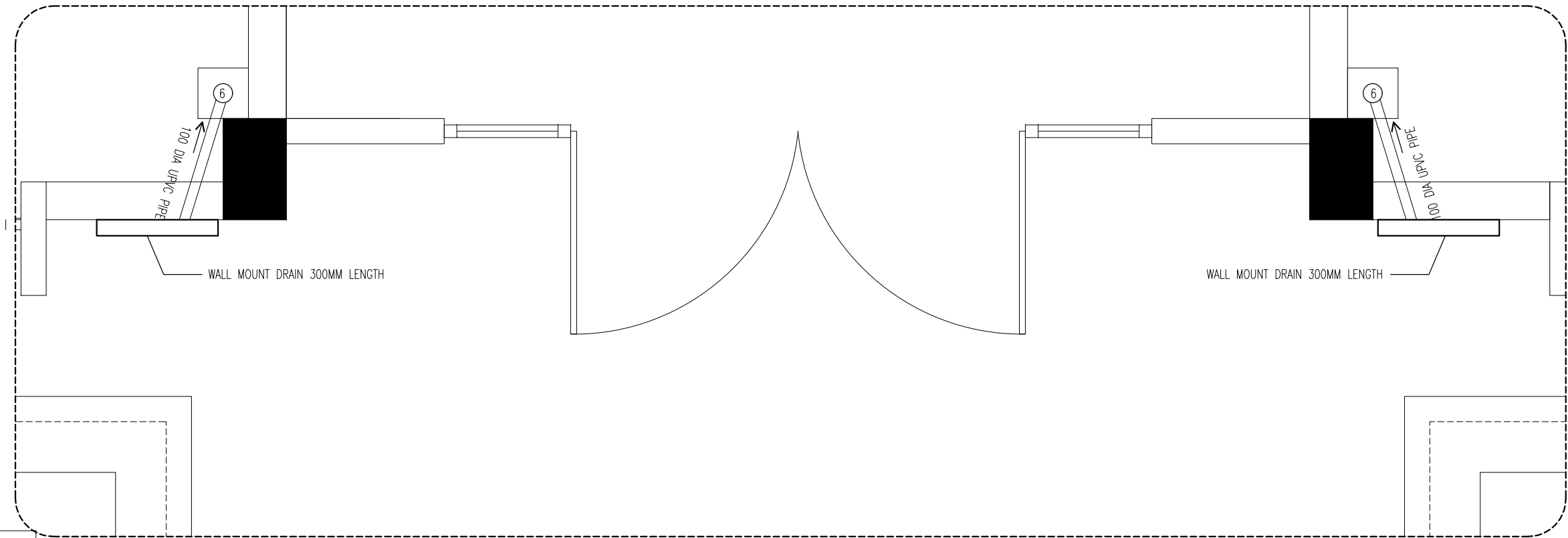

FLOOR TRAP

WASHING MACHINE DRAIN

SS STOP VALVE FIXED ON WALL

SINGLE TAP POINT FOR W.B

DOUBLE TAP POINT FOR FLUSH TANK AND MUSLIM SHOWER

SINGLE TAP POINT FOR HEAD SHOWER

32 DIA UPVC HIGH PRESSURE FRESHWATER PIPE.

75 DIA UPVC HIGH PRESSURE RAINWATER DOWN PIPE.

75 DIA UPVC HIGH PRESSURE SURFACE WATER DRAIN PIPE.

100 DIA UPVC HIGH PRESSURE SEWER PIPE.

NOTE: MAIN WATER SUPPLY PIPES = 32 DIA UPVC
WATER SUPPLY PIPES TO THE FITTINGS =15 DIA UPVC

PB DETAIL 9

SCALE 1:20

FLOOR TRAP

WASHING MACHINE DRAIN

SS STOP VALVE FIXED ON WALL

SINGLE TAP POINT FOR W.B

DOUBLE TAP POINT FOR FLUSH TANK AND MUSLIM SHOWER

SINGLE TAP POINT FOR HEAD SHOWER

50

32 DIA UPVC HIGH PRESSURE FRESHWATER PIPE.

6

75 DIA UPVC HIGH PRESSURE RAINWATER DOWN PIPE.

2

75 DIA UPVC HIGH PRESSURE SURFACE WATER DRAIN PIPE.

1

100 DIA UPVC HIGH PRESSURE SEWER PIPE.

NOTE: MAIN WATER SUPPLY PIPES = 32 DIA UPVC

WATER SUPPLY PIPES TO THE FITTINGS =15 DIA UPVC

PB DETAIL 10

SCALE 1:20

INFRASTRUCTURE DEVELOPMENT DEPARTMENT

MALDIVES POLICE SERVICE

PROJECT TITLE:

ATOLL POLICE STATION

CONTRACTOR'S SEAL & SIGNATURE

MALDIVES POLICE SERVICE
SEAL & SIGNATURE

ARCHITECT/DESIGNER	DRAFTED BY
ADMINISTRATIVE DIRECTOR AHMED SADHEEM	TSO SADIN SHAREEF
STRUCTURAL ENGINEER	DRAFTED BY
	TSO SADIN SHAREEF
CHECKED BY	CHECKED BY
ADMINISTRATIVE DIRECTOR AHMED SADHEEM	INSP OF POLICE AHMED NIZAL

ARCHITECTURAL DRAWINGS

SHEET NO.	DATE: 23-FEB-2025
-----------	-------------------

PB14

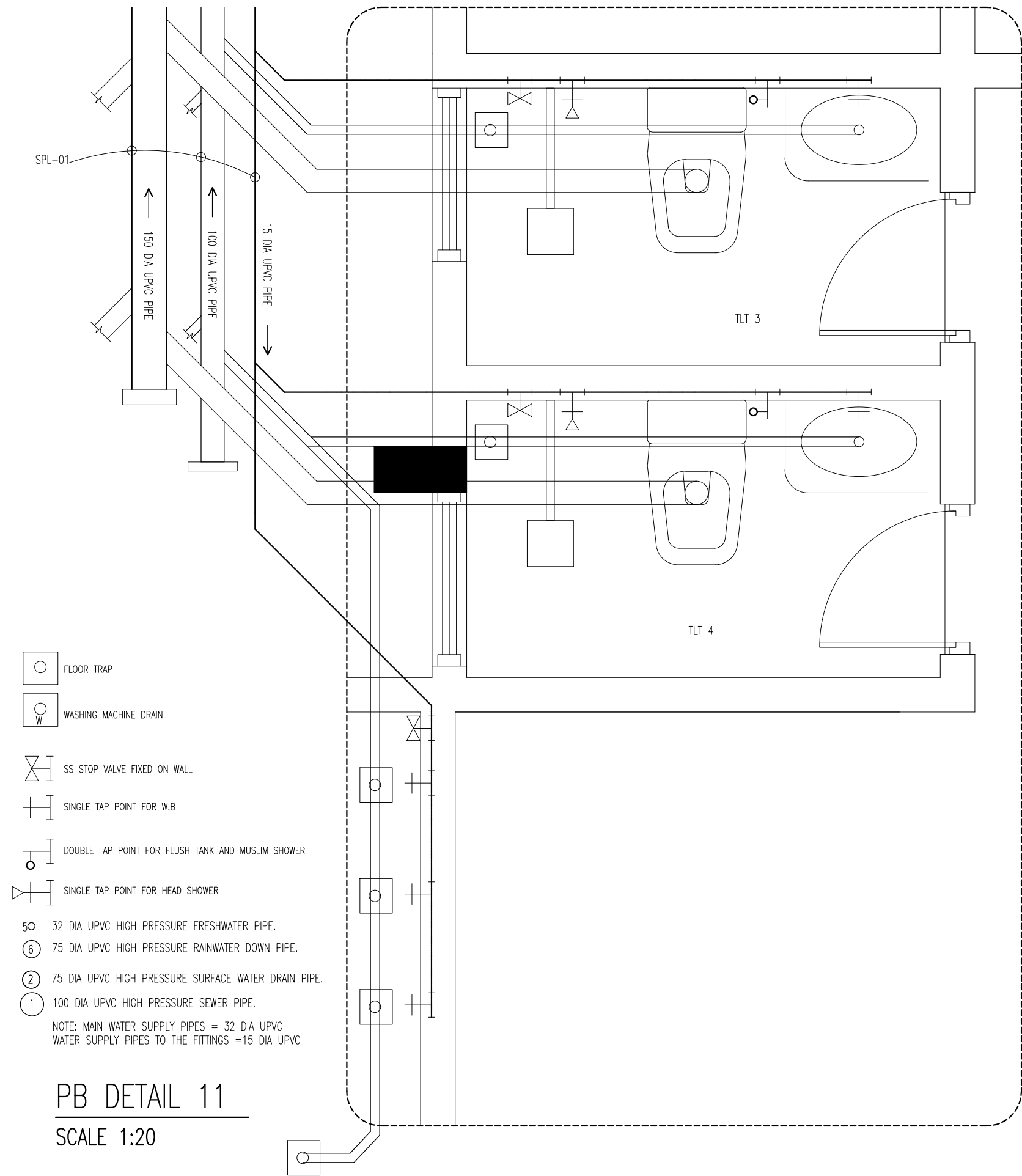

 INFRASTRUCTURE DEVELOPMENT DEPARTMENT MALDIVES POLICE SERVICE	
PROJECT TITLE: ATOLL POLICE STATION	
CONTRACTOR'S SEAL & SIGNATURE	
MALDIVES POLICE SERVICE SEAL & SIGNATURE	
ARCHITECT/DESIGNER	DRAFTED BY
ADMINISTRATIVE DIRECTOR AHMED SADHEEM	TSO SADIN SHAREEF
STRUCTURAL ENGINEER	DRAFTED BY
	TSO SADIN SHAREEF
CHECKED BY	CHECKED BY
ADMINISTRATIVE DIRECTOR AHMED SADHEEM	INSP OF POLICE AHMED NIZAL
ARCHITECTURAL DRAWINGS	
SHEET NO.	DATE: 23-FEB-2025
PB15	

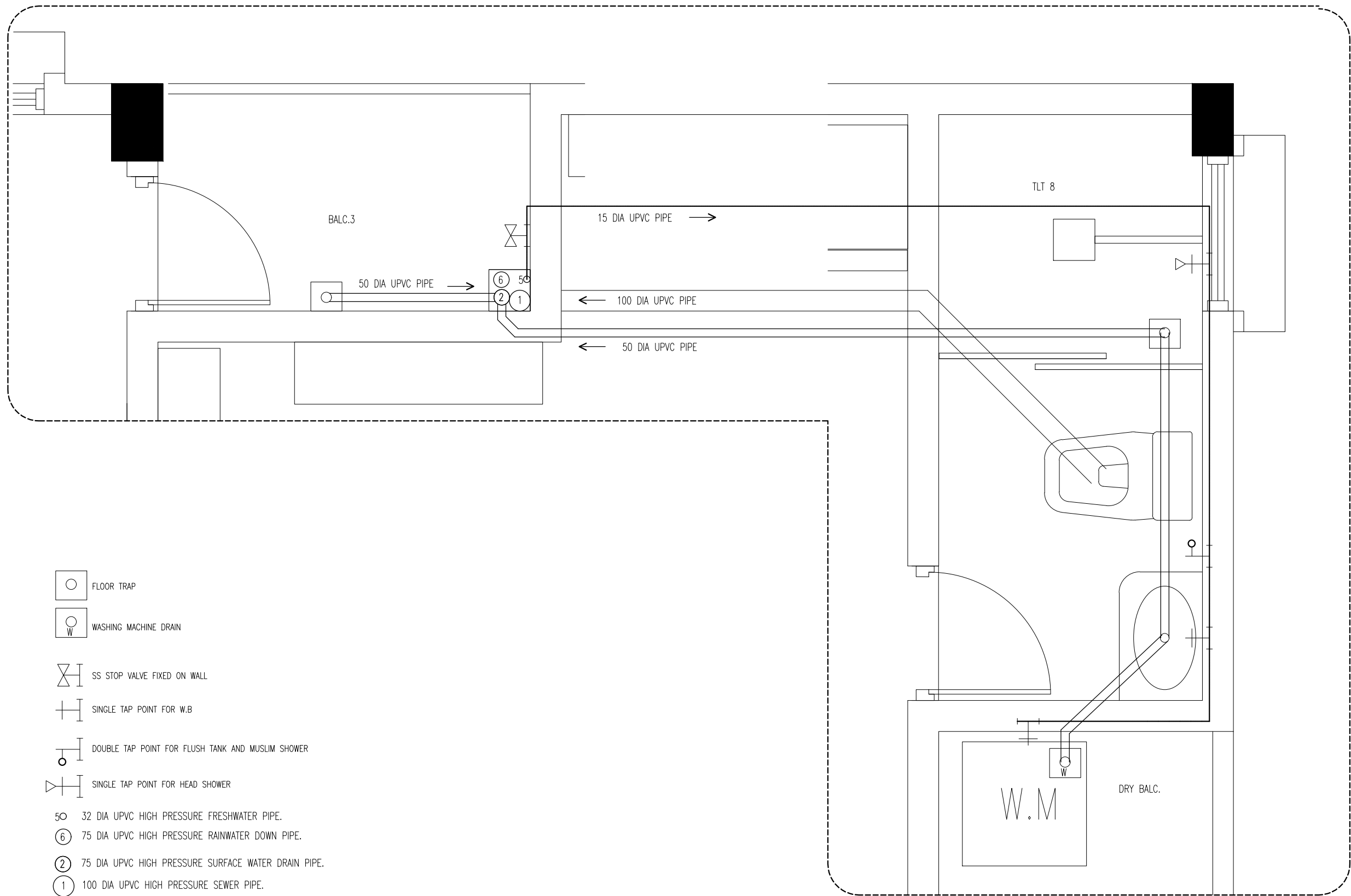

PB DETAIL 12
SCALE 1:20



INFRASTRUCTURE DEVELOPMENT DEPARTMENT
MALDIVES POLICE SERVICE

PROJECT TITLE:
ATOLL POLICE STATION

CONTRACTOR'S SEAL & SIGNATURE

MALDIVES POLICE SERVICE
SEAL & SIGNATURE

ARCHITECT/DESIGNER	DRAFTED BY
ADMINISTRATIVE DIRECTOR AHMED SADHEEM	TSO SADIN SHAREEF
STRUCTURAL ENGINEER	DRAFTED BY
	TSO SADIN SHAREEF
CHECKED BY	CHECKED BY
ADMINISTRATIVE DIRECTOR AHMED SADHEEM	INSP OF POLICE AHMED NIZAL

ARCHITECTURAL DRAWINGS

SHEET NO.	DATE: 23-FEB-2025
-----------	-------------------

PB16

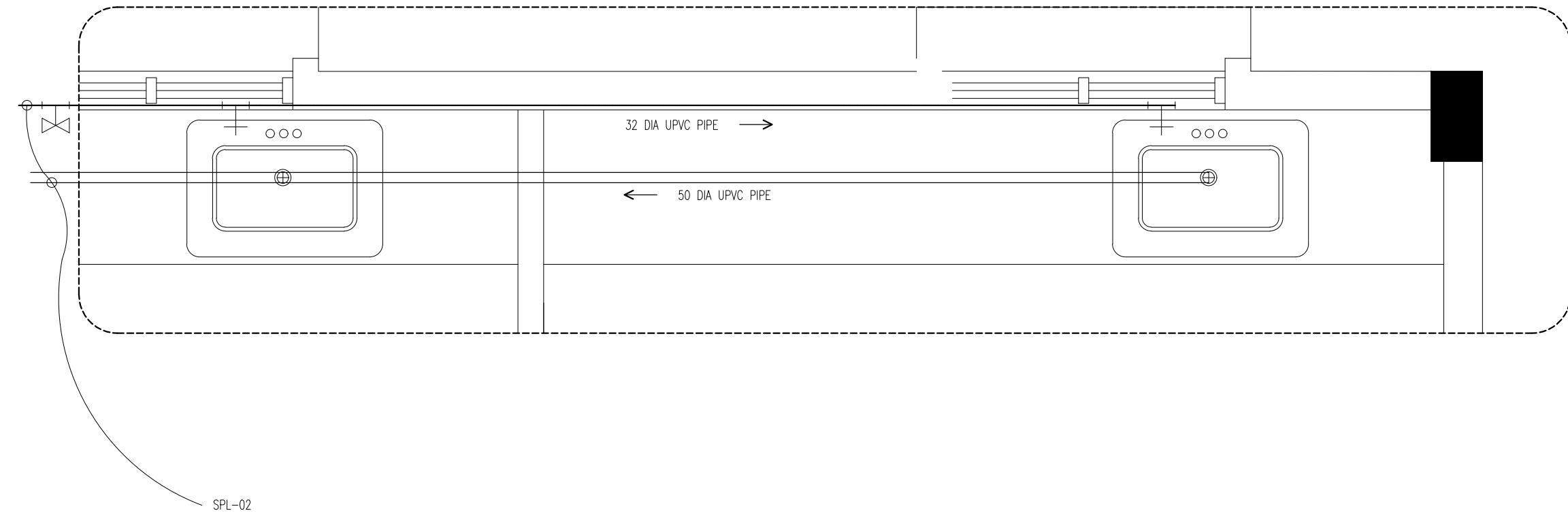

- FLOOR TRAP
- WASHING MACHINE DRAIN
- SS STOP VALVE FIXED ON WALL
- SINGLE TAP POINT FOR W.B
- DOUBLE TAP POINT FOR FLUSH TANK AND MUSLIM SHOWER
- SINGLE TAP POINT FOR HEAD SHOWER
- 32 DIA UPVC HIGH PRESSURE FRESHWATER PIPE.
- 75 DIA UPVC HIGH PRESSURE RAINWATER DOWN PIPE.
- 75 DIA UPVC HIGH PRESSURE SURFACE WATER DRAIN PIPE.
- 100 DIA UPVC HIGH PRESSURE SEWER PIPE.
- NOTE: MAIN WATER SUPPLY PIPES = 32 DIA UPVC
WATER SUPPLY PIPES TO THE FITTINGS =15 DIA UPVC

PB DETAIL 13

SCALE 1:20

INFRASTRUCTURE DEVELOPMENT DEPARTMENT
MALDIVES POLICE SERVICE

PROJECT TITLE:

ATOLL POLICE STATION

CONTRACTOR'S SEAL & SIGNATURE

MALDIVES POLICE SERVICE
SEAL & SIGNATURE

ARCHITECT/DESIGNER	DRAFTED BY
ADMINISTRATIVE DIRECTOR AHMED SADHEEM	TSO SADIN SHAREEF
STRUCTURAL ENGINEER	DRAFTED BY
	TSO SADIN SHAREEF
CHECKED BY	CHECKED BY
ADMINISTRATIVE DIRECTOR AHMED SADHEEM	INSP OF POLICE AHMED NIZAL

ARCHITECTURAL DRAWINGS

SHEET NO.	DATE: 23-FEB-2025
-----------	-------------------

PB17

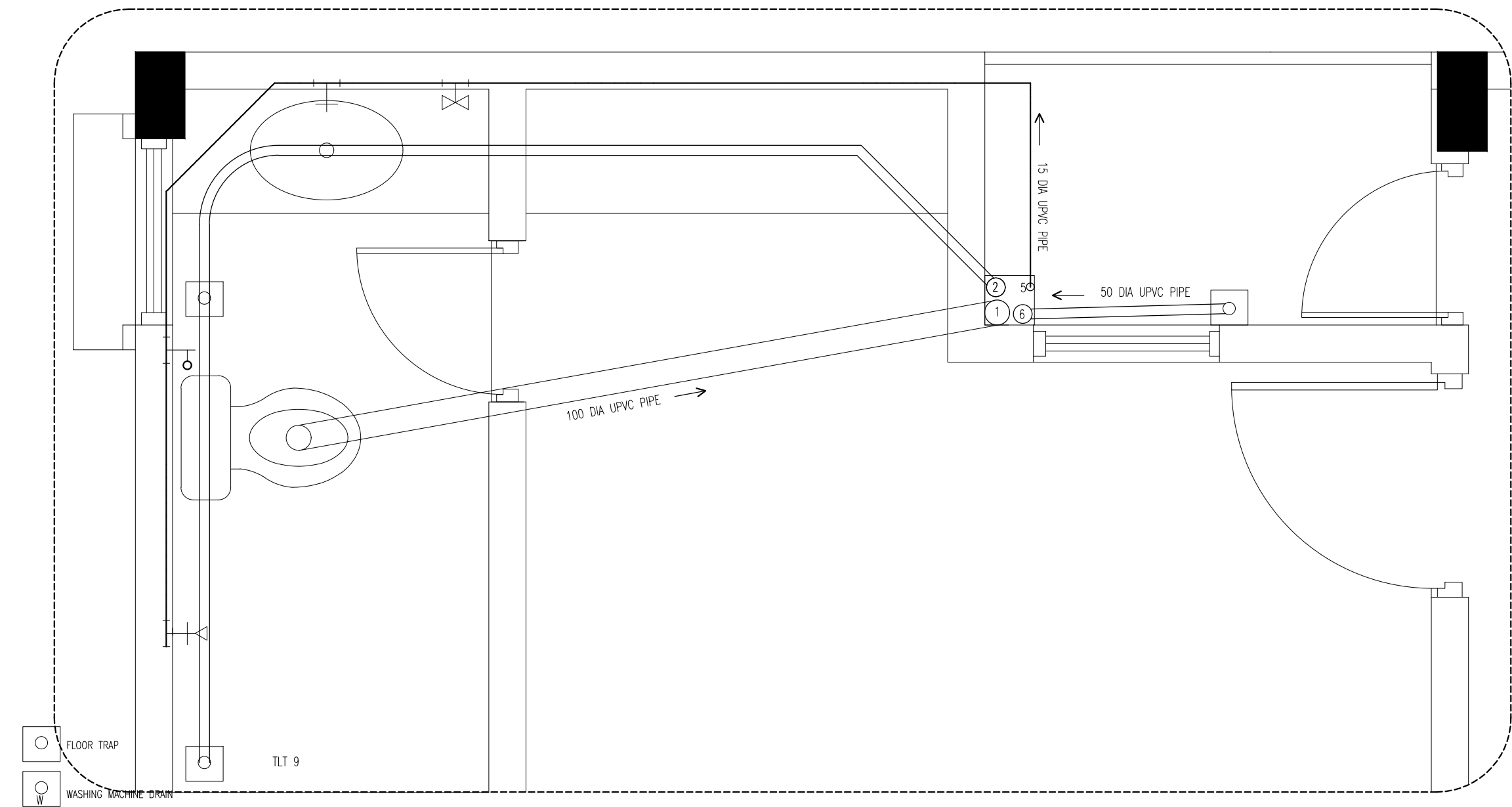

- SS STOP VALVE FIXED ON WALL
- SINGLE TAP POINT FOR W.B
- DOUBLE TAP POINT FOR FLUSH TANK AND MUSLIM SHOWER
- SINGLE TAP POINT FOR HEAD SHOWER
- 50 32 DIA UPVC HIGH PRESSURE FRESHWATER PIPE.
- 6 75 DIA UPVC HIGH PRESSURE RAINWATER DOWN PIPE.
- 2 75 DIA UPVC HIGH PRESSURE SURFACE WATER DRAIN PIPE.
- 1 100 DIA UPVC HIGH PRESSURE SEWER PIPE.

NOTE: MAIN WATER SUPPLY PIPES = 32 DIA UPVC
WATER SUPPLY PIPES TO THE FITTINGS =15 DIA UPVC

PB DETAIL 14

SCALE 1:20



INFRASTRUCTURE DEVELOPMENT DEPARTMENT
MALDIVES POLICE SERVICE

PROJECT TITLE:

ATOLL POLICE STATION

CONTRACTOR'S SEAL & SIGNATURE

MALDIVES POLICE SERVICE
SEAL & SIGNATURE

ARCHITECT/DESIGNER	DRAFTED BY
ADMINISTRATIVE DIRECTOR AHMED SADHEEM	TSO SADIN SHAREEF
STRUCTURAL ENGINEER	DRAFTED BY
	TSO SADIN SHAREEF
CHECKED BY	CHECKED BY
ADMINISTRATIVE DIRECTOR AHMED SADHEEM	INSP OF POLICE AHMED NIZAL

ARCHITECTURAL DRAWINGS	
SHEET NO.	DATE: 23-FEB-2025

PB18

- 

FLOOR TRAP
- 

WASHING MACHINE DRAIN
- 

SS STOP VALVE FIXED ON WALL
- 

SINGLE TAP POINT FOR W.B
- 

DOUBLE TAP POINT FOR FLUSH TANK AND MUSLIM SHOWER
- 

SINGLE TAP POINT FOR HEAD SHOWER
- 

32 DIA UPVC HIGH PRESSURE FRESHWATER PIPE.
- 

75 DIA UPVC HIGH PRESSURE RAINWATER DOWN PIPE.
- 

75 DIA UPVC HIGH PRESSURE SURFACE WATER DRAIN PIPE.
- 

100 DIA UPVC HIGH PRESSURE SEWER PIPE.

NOTE: MAIN WATER SUPPLY PIPES = 32 DIA UPVC
WATER SUPPLY PIPES TO THE FITTINGS =15 DIA UPVC

PB DETAIL 15 SCALE 1:20

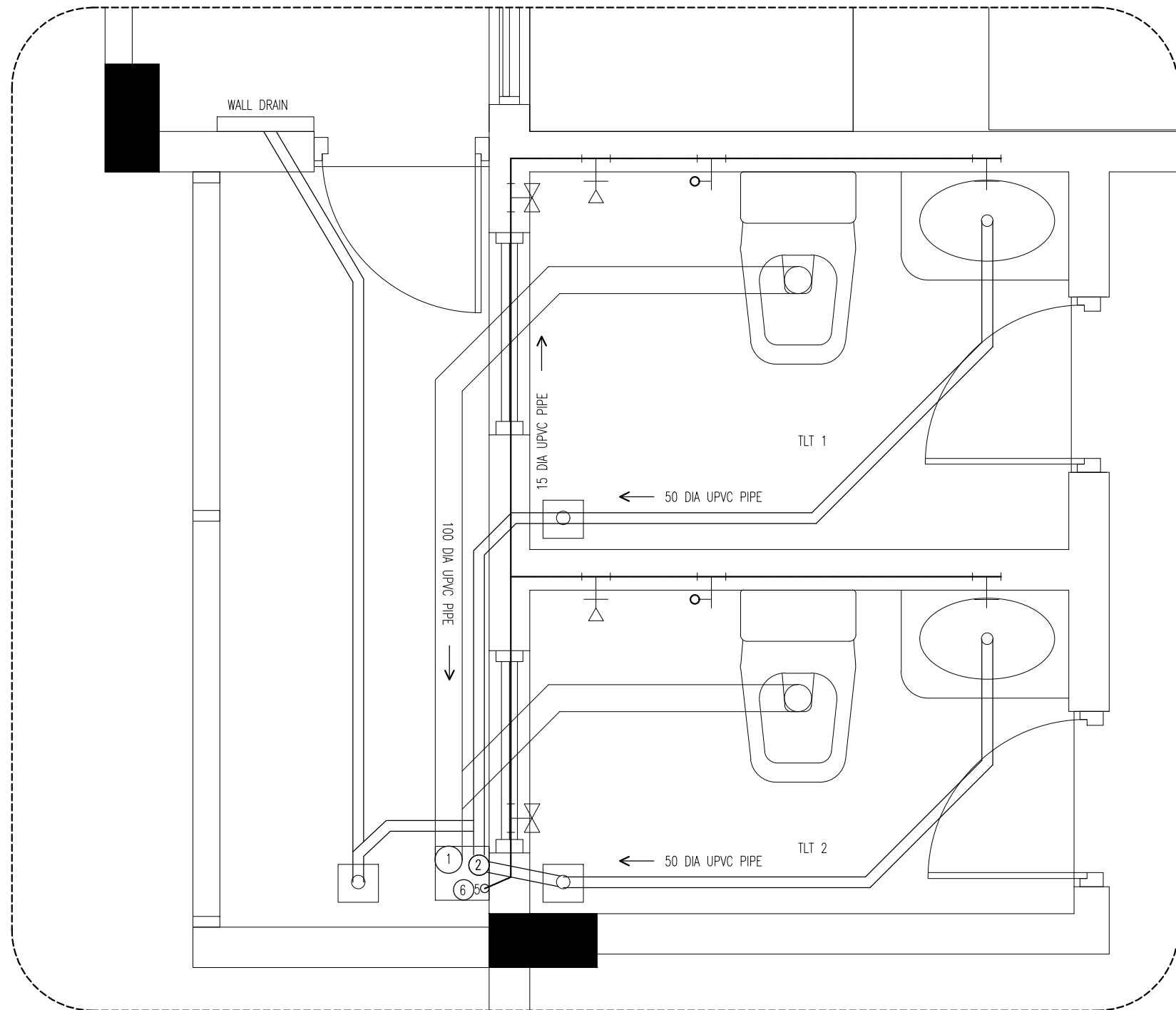

INFRASTRUCTURE DEVELOPMENT DEPARTMENT
MALDIVES POLICE SERVICE

PROJECT TITLE:

ATOLL POLICE STATION

CONTRACTOR'S SEAL & SIGNATURE

MALDIVES POLICE SERVICE
SEAL & SIGNATURE

ARCHITECT/DESIGNER	DRAFTED BY
ADMINISTRATIVE DIRECTOR AHMED SADHEEM	TSO SADIN SHAREEF
STRUCTURAL ENGINEER	DRAFTED BY
	TSO SADIN SHAREEF
CHECKED BY	CHECKED BY
ADMINISTRATIVE DIRECTOR AHMED SADHEEM	INSP OF POLICE AHMED NIZAL

ARCHITECTURAL DRAWINGS

SHEET NO. DATE: 23-FEB-2025

PB19



INFRASTRUCTURE DEVELOPMENT DEPARTMENT
MALDIVES POLICE SERVICE

PROJECT TITLE:

ATOLL POLICE STATION

CONTRACTOR'S SEAL & SIGNATURE

MALDIVES POLICE SERVICE
SEAL & SIGNATURE

ARCHITECT/DESIGNER

DRAFTED BY

ADMINISTRATIVE DIRECTOR
AHMED SADHEEM

TSO
SADIN SHAREEF

STRUCTURAL ENGINEER

DRAFTED BY

TSO
SADIN SHAREEF

CHECKED BY

CHECKED BY

ADMINISTRATIVE DIRECTOR
AHMED SADHEEM

INSP OF POLICE
AHMED NIZAL

ARCHITECTURAL DRAWINGS

SHEET NO.

DATE: 23-FEB-2025

PB20

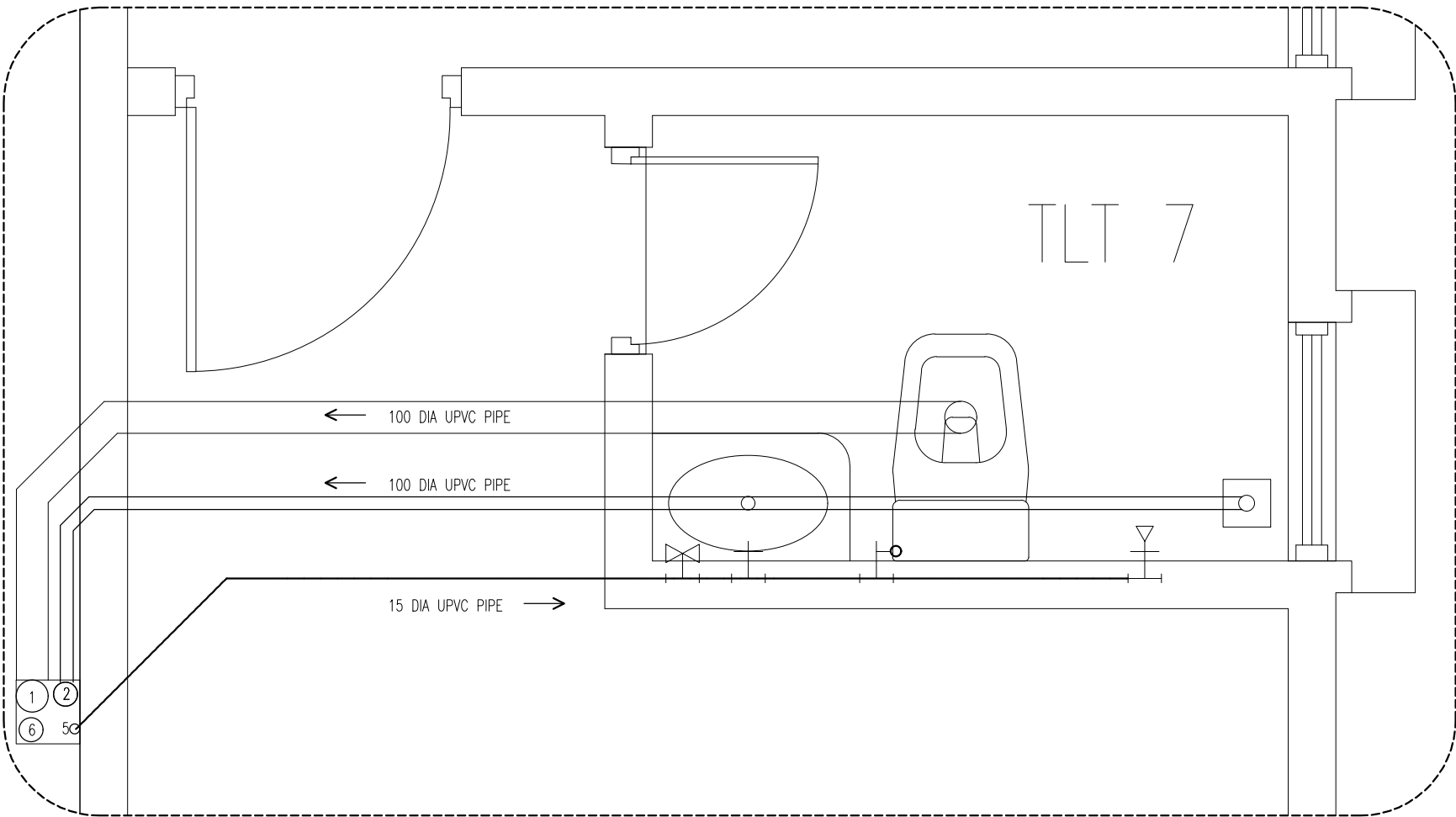

FLOOR TRAP



WASHING MACHINE DRAIN



SS STOP VALVE FIXED ON WALL



SINGLE TAP POINT FOR W.B



DOUBLE TAP POINT FOR FLUSH TANK AND MUSLIM SHOWER



SINGLE TAP POINT FOR HEAD SHOWER

50 32 DIA UPVC HIGH PRESSURE FRESHWATER PIPE.

6 75 DIA UPVC HIGH PRESSURE RAINWATER DOWN PIPE.

2 75 DIA UPVC HIGH PRESSURE SURFACE WATER DRAIN PIPE.

1 100 DIA UPVC HIGH PRESSURE SEWER PIPE.

NOTE: MAIN WATER SUPPLY PIPES = 32 DIA UPVC
WATER SUPPLY PIPES TO THE FITTINGS = 15 DIA UPVC

PB DETAIL 16

SCALE 1:20

- 

FLOOR TRAP
- 

WASHING MACHINE DRAIN
- 

SS STOP VALVE FIXED ON WALL
- 

SINGLE TAP POINT FOR W.B.
- 

DOUBLE TAP POINT FOR FLUSH TANK AND MUSLIM SHOWER
- 

SINGLE TAP POINT FOR HEAD SHOWER
- 50

32 DIA UPVC HIGH PRESSURE FRESHWATER PIPE.
- 6

75 DIA UPVC HIGH PRESSURE RAINWATER DOWN PIPE.
- 2

75 DIA UPVC HIGH PRESSURE SURFACE WATER DRAIN PIPE.
- 1

100 DIA UPVC HIGH PRESSURE SEWER PIPE.
- NOTE: MAIN WATER SUPPLY PIPES = 32 DIA UPVC

WATER SUPPLY PIPES TO THE FITTINGS =15 DIA UPVC

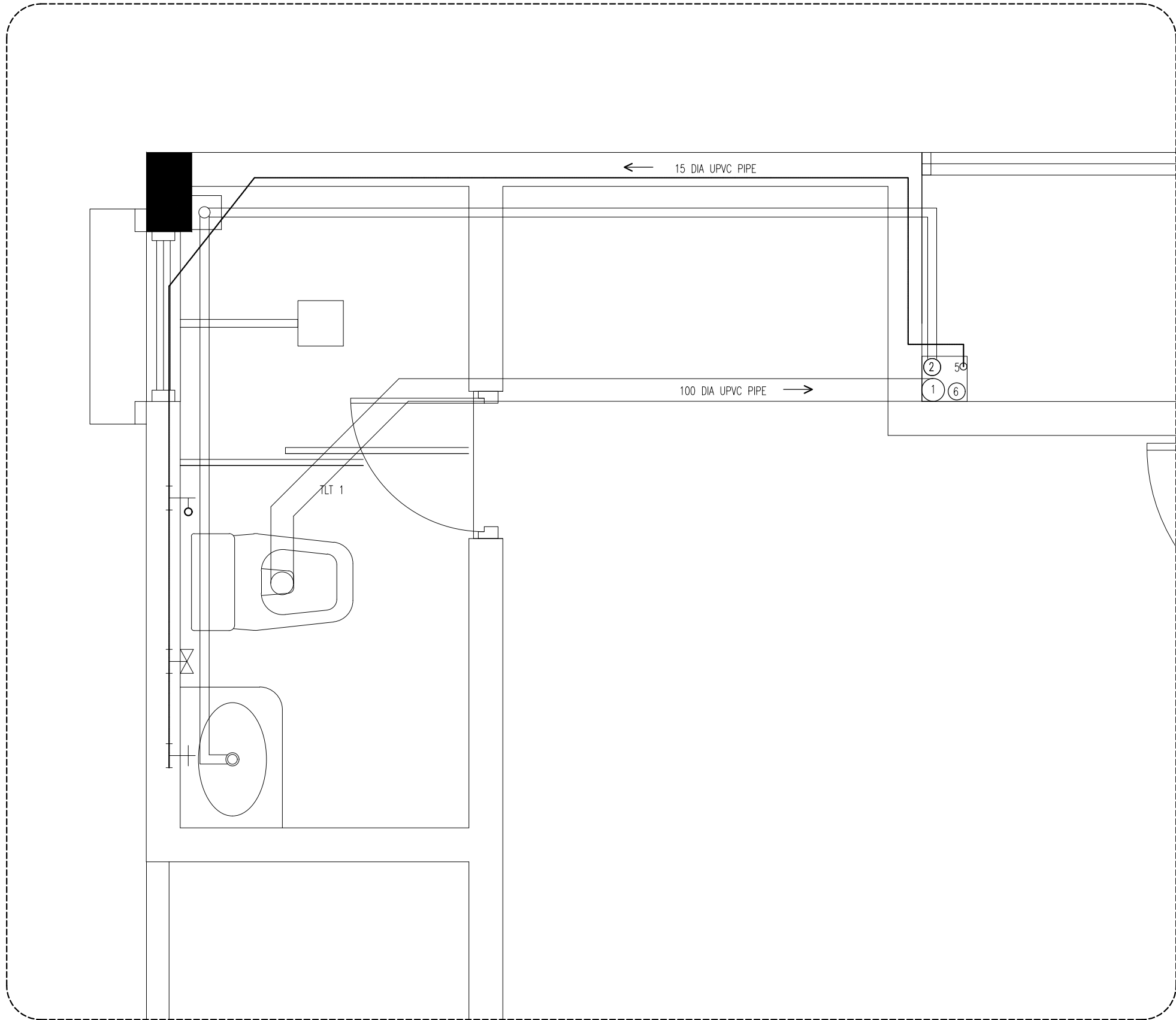

PB DETAIL 17

SCALE 1:20



INFRASTRUCTURE DEVELOPMENT DEPARTMENT
MALDIVES POLICE SERVICE

PROJECT TITLE:

ATOLL POLICE STATION

CONTRACTOR'S SEAL & SIGNATURE

MALDIVES POLICE SERVICE
SEAL & SIGNATURE

ARCHITECT/DESIGNER	DRAFTED BY
ADMINISTRATIVE DIRECTOR AHMED SADHEEM	TSO SADIN SHAREEF
STRUCTURAL ENGINEER	DRAFTED BY
	TSO SADIN SHAREEF
CHECKED BY	CHECKED BY
ADMINISTRATIVE DIRECTOR AHMED SADHEEM	INSP OF POLICE AHMED NIZAL

ARCHITECTURAL DRAWINGS

SHEET NO. DATE: 23-FEB-2025

PB21

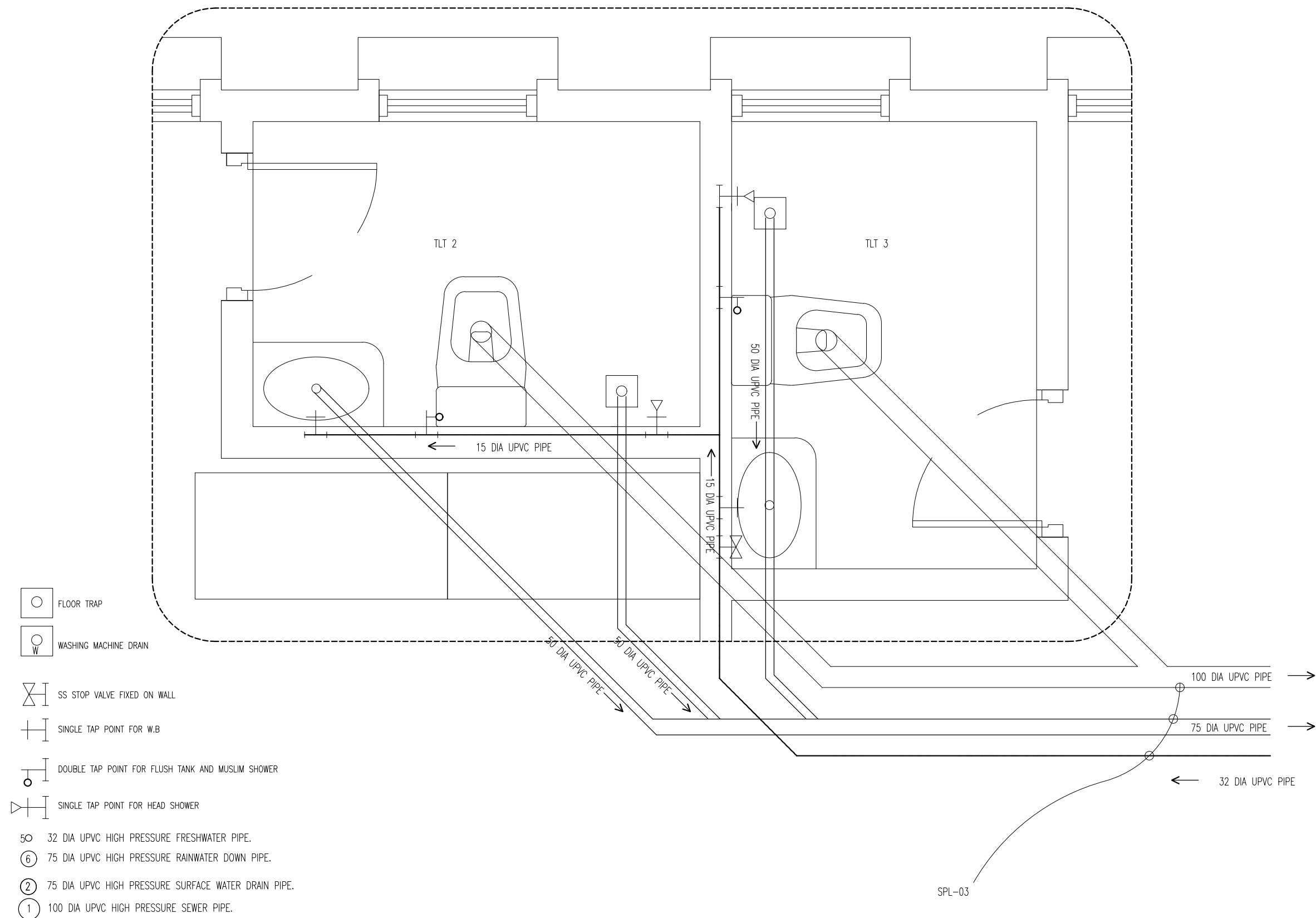

PB DETAIL 18

SCALE 1:20

 INFRASTRUCTURE DEVELOPMENT DEPARTMENT MALDIVES POLICE SERVICE	
PROJECT TITLE: ATOLL POLICE STATION	
CONTRACTOR'S SEAL & SIGNATURE	
MALDIVES POLICE SERVICE SEAL & SIGNATURE	
ARCHITECT/DESIGNER	DRAFTED BY
ADMINISTRATIVE DIRECTOR AHMED SADHEEM	TSO SADIN SHAREEF
STRUCTURAL ENGINEER	DRAFTED BY
	TSO SADIN SHAREEF
CHECKED BY	CHECKED BY
ADMINISTRATIVE DIRECTOR AHMED SADHEEM	INSP OF POLICE AHMED NIZAL
ARCHITECTURAL DRAWINGS	
SHEET NO.	DATE: 23-FEB-2025
PB22	

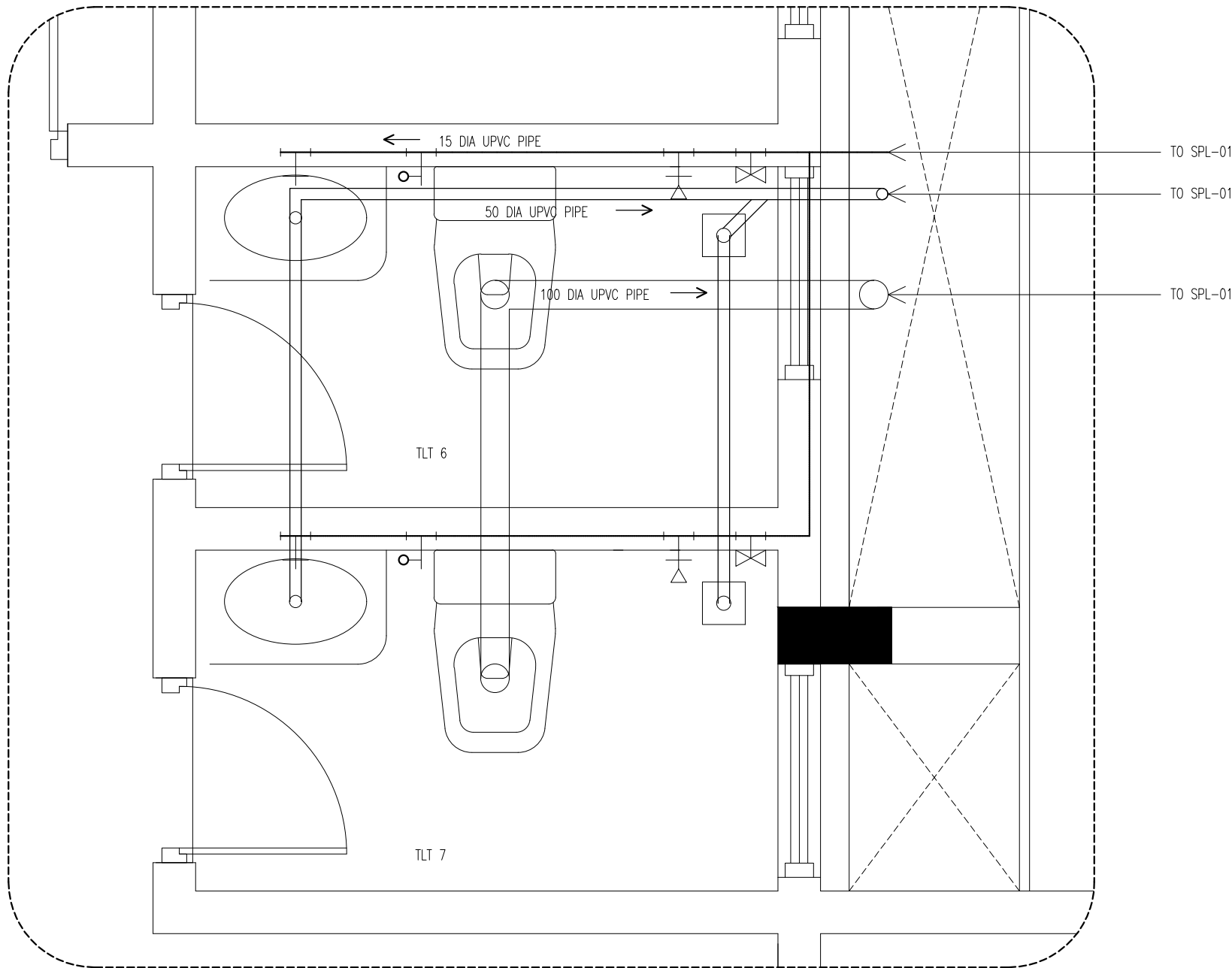
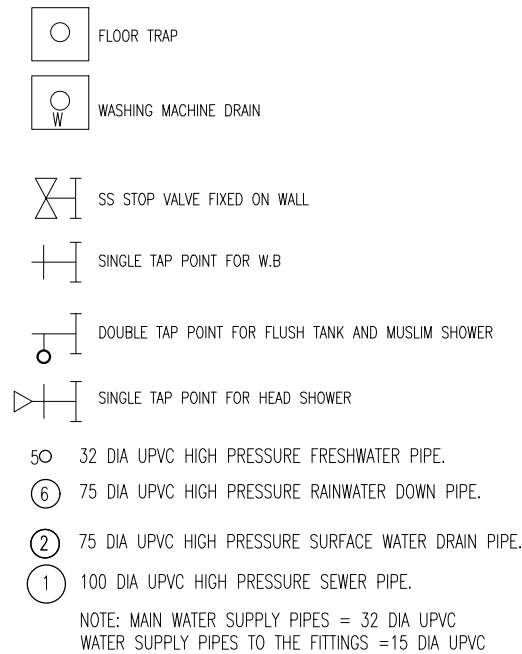

PB DETAIL 19

SCALE 1:20

INFRASTRUCTURE DEVELOPMENT DEPARTMENT
MALDIVES POLICE SERVICE

PROJECT TITLE:
ATOLL POLICE STATION

CONTRACTOR'S SEAL & SIGNATURE

MALDIVES POLICE SERVICE
SEAL & SIGNATURE

ARCHITECT/DESIGNER	DRAFTED BY
ADMINISTRATIVE DIRECTOR AHMED SADHEEM	TSO SADIN SHAREEF
STRUCTURAL ENGINEER	DRAFTED BY
	TSO SADIN SHAREEF
CHECKED BY	CHECKED BY
ADMINISTRATIVE DIRECTOR AHMED SADHEEM	INSP OF POLICE AHMED NIZAL

ARCHITECTURAL DRAWINGS

SHEET NO.	DATE: 23-FEB-2025
-----------	-------------------

PB23

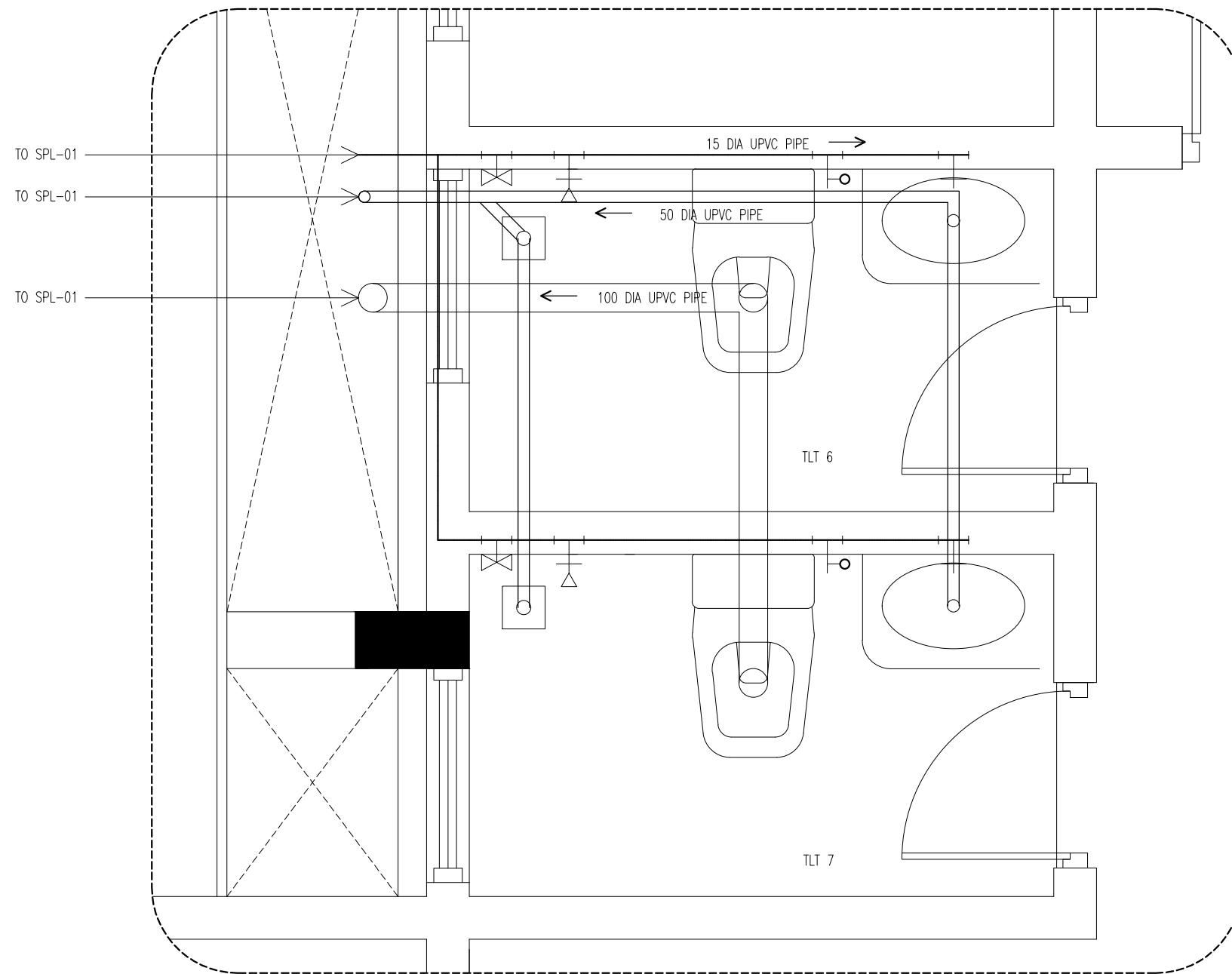

- FLOOR TRAP
- W WASHING MACHINE DRAIN
- SS STOP VALVE FIXED ON WALL
- +— SINGLE TAP POINT FOR W.B
- +— DOUBLE TAP POINT FOR FLUSH TANK AND MUSLIM SHOWER
- +— SINGLE TAP POINT FOR HEAD SHOWER
- 50 32 DIA UPVC HIGH PRESSURE FRESHWATER PIPE.
- ⑥ 75 DIA UPVC HIGH PRESSURE RAINWATER DOWN PIPE.
- ② 75 DIA UPVC HIGH PRESSURE SURFACE WATER DRAIN PIPE.
- ① 100 DIA UPVC HIGH PRESSURE SEWER PIPE.
- NOTE: MAIN WATER SUPPLY PIPES = 32 DIA UPVC
WATER SUPPLY PIPES TO THE FITTINGS =15 DIA UPVC

PB DETAIL 20

SCALE 1:20



INFRASTRUCTURE DEVELOPMENT DEPARTMENT
MALDIVES POLICE SERVICE

PROJECT TITLE:

ATOLL POLICE STATION

CONTRACTOR'S SEAL & SIGNATURE

MALDIVES POLICE SERVICE
SEAL & SIGNATURE

ARCHITECT/DESIGNER	DRAFTED BY
ADMINISTRATIVE DIRECTOR AHMED SADHEEM	TSO SADIN SHAREEF
STRUCTURAL ENGINEER	DRAFTED BY
	TSO SADIN SHAREEF
CHECKED BY	CHECKED BY
ADMINISTRATIVE DIRECTOR AHMED SADHEEM	INSP OF POLICE AHMED NIZAL

ARCHITECTURAL DRAWINGS

SHEET NO. DATE: 23-FEB-2025

PB24



INFRASTRUCTURE DEVELOPMENT DEPARTMENT
MALDIVES POLICE SERVICE

PROJECT TITLE:

ATOLL POLICE STATION

CONTRACTOR'S SEAL & SIGNATURE

MALDIVES POLICE SERVICE
SEAL & SIGNATURE

ARCHITECT/DESIGNER

ADMINISTRATIVE DIRECTOR
AHMED SADHEEM

STRUCTURAL ENGINEER

CHECKED BY

ADMINISTRATIVE DIRECTOR
AHMED SADHEEM

DRAFTED BY

TSO
SADIN SHAREEF

DRAFTED BY

TSO
SADIN SHAREEF

CHECKED BY

INSP OF POLICE
AHMED NIZAL

ARCHITECTURAL DRAWINGS

SHEET NO.

DATE: 23-FEB-2025

PB25

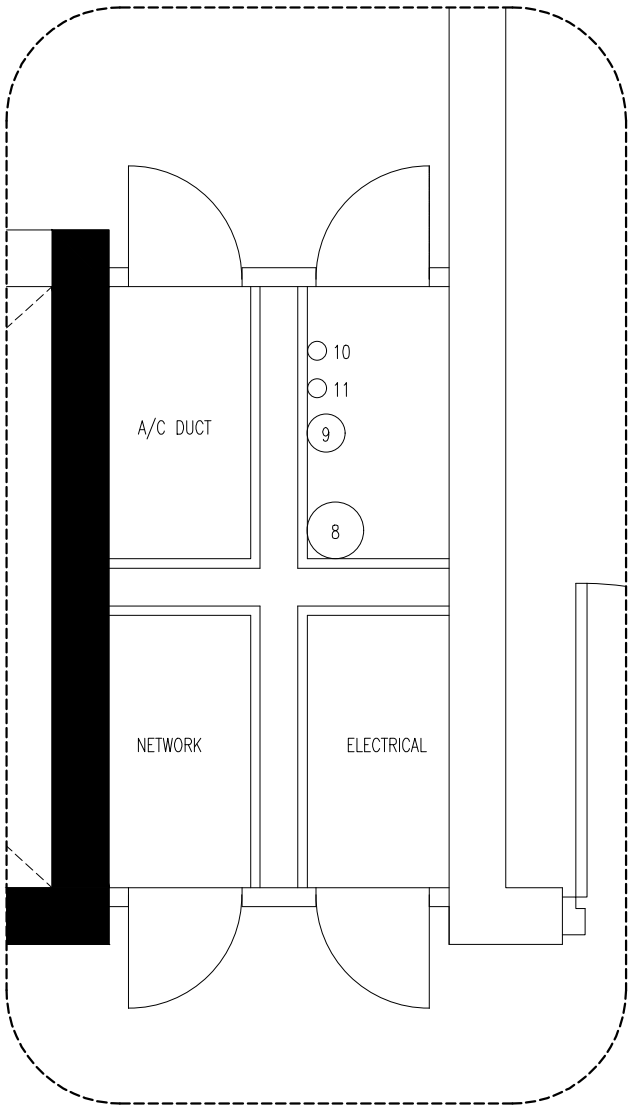

- 10 50 DIA UPVC HIGH PRESSURE FRESHWATER PIPE.
○ 11 50 DIA UPVC LOW PRESSURE VRV A/C DRIP LINE
⑨ 100 DIA UPVC HIGH PRESSURE SURFACE DRAINAGE PIPE
⑧ 150 DIA UPVC HIGH PRESSURE SEWER PIPE

DTC-01 DETAIL
SCALE 1:20

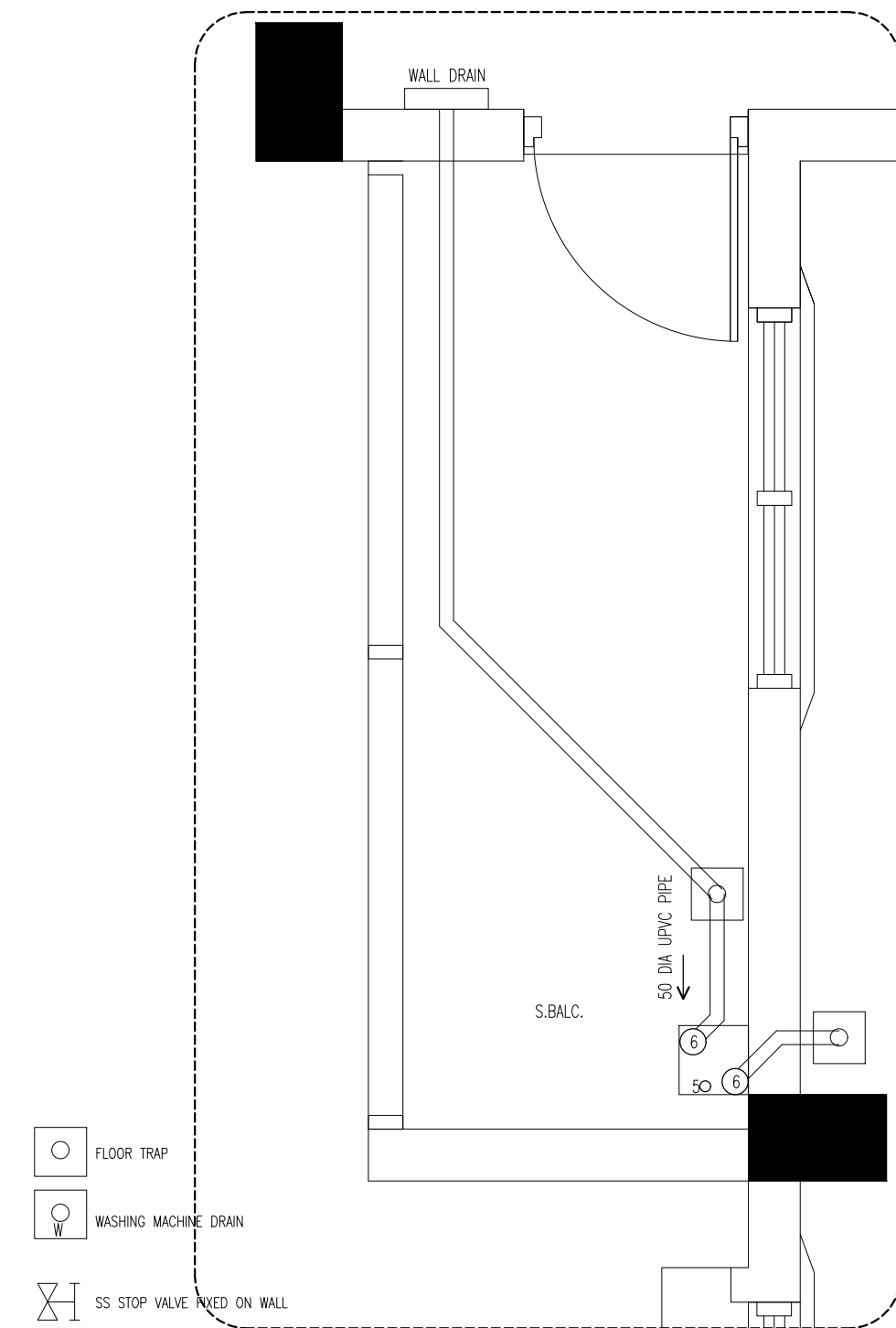

- FLOOR TRAP
- WASHING MACHINE DRAIN
- SS STOP VALVE FIXED ON WALL
- SINGLE TAP POINT FOR W.B
- DOUBLE TAP POINT FOR FLUSH TANK AND MUSLIM SHOWER
- SINGLE TAP POINT FOR HEAD SHOWER

- 50 32 DIA UPVC HIGH PRESSURE FRESHWATER PIPE.
- 6 75 DIA UPVC HIGH PRESSURE RAINWATER DOWN PIPE.
- 2 75 DIA UPVC HIGH PRESSURE SURFACE WATER DRAIN PIPE.
- 1 100 DIA UPVC HIGH PRESSURE SEWER PIPE.

NOTE: MAIN WATER SUPPLY PIPES = 32 DIA UPVC
WATER SUPPLY PIPES TO THE FITTINGS = 15 DIA UPVC

PB DETAIL 22
SCALE 1:20

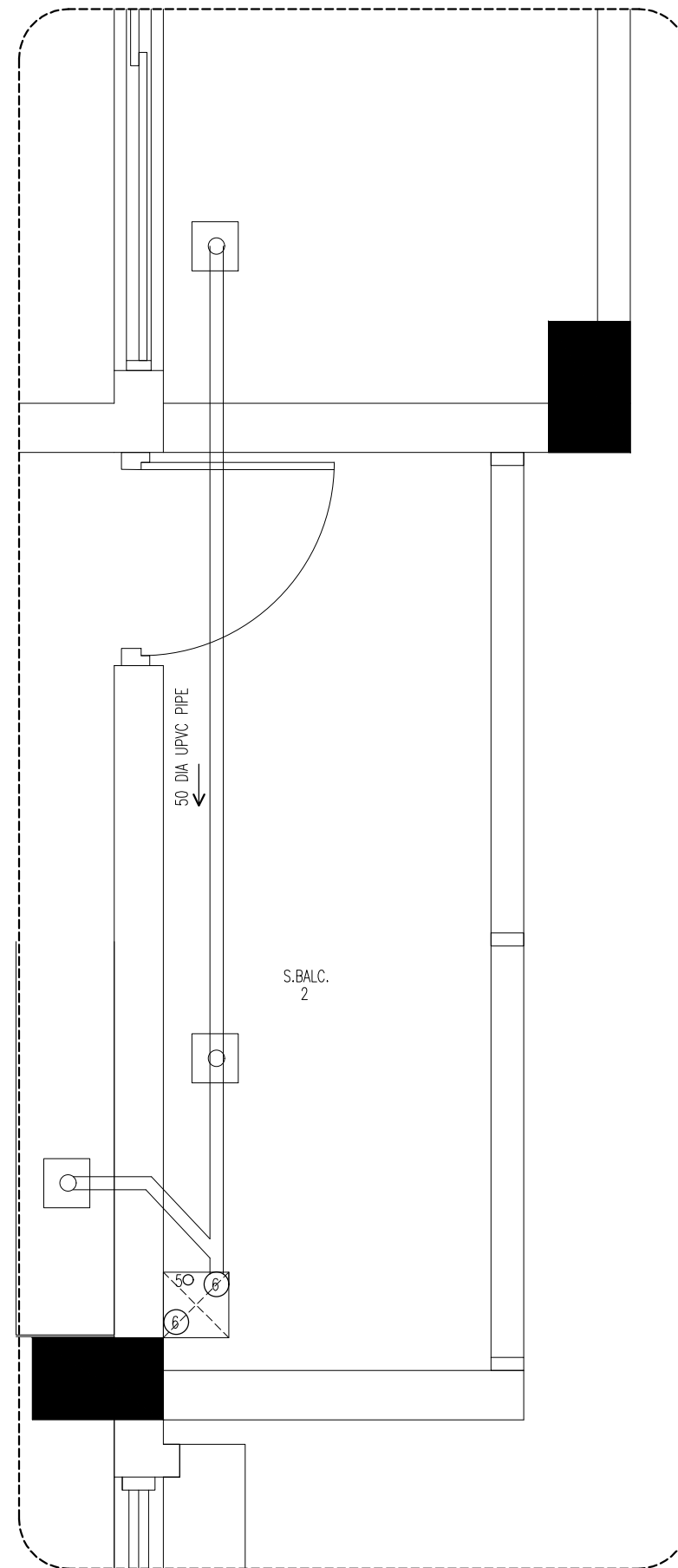

PB DETAIL 21
SCALE 1:20



INFRASTRUCTURE DEVELOPMENT DEPARTMENT
MALDIVES POLICE SERVICE

PROJECT TITLE:

ATOLL POLICE STATION

CONTRACTOR'S SEAL & SIGNATURE

MALDIVES POLICE SERVICE
SEAL & SIGNATURE

ARCHITECT/DESIGNER	DRAFTED BY
ADMINISTRATIVE DIRECTOR AHMED SADHEEM	TSO SADIN SHAREEF
STRUCTURAL ENGINEER	DRAFTED BY
	TSO SADIN SHAREEF
CHECKED BY	CHECKED BY
ADMINISTRATIVE DIRECTOR AHMED SADHEEM	INSP OF POLICE AHMED NIZAL

ARCHITECTURAL DRAWINGS

SHEET NO. DATE: 23-FEB-2025

PB26

- 

FLOOR TRAP
- 

WASHING MACHINE DRAIN
- 

SS STOP VALVE FIXED ON WALL
- 

SINGLE TAP POINT FOR W.B
- 

DOUBLE TAP POINT FOR FLUSH TANK AND MUSLIM SHOWER
- 

SINGLE TAP POINT FOR HEAD SHOWER
- 

32 DIA UPVC HIGH PRESSURE FRESHWATER PIPE.
- 

75 DIA UPVC HIGH PRESSURE RAINWATER DOWN PIPE.
- 

75 DIA UPVC HIGH PRESSURE SURFACE WATER DRAIN PIPE.
- 

100 DIA UPVC HIGH PRESSURE SEWER PIPE.
- NOTE: MAIN WATER SUPPLY PIPES = 32 DIA UPVC
WATER SUPPLY PIPES TO THE FITTINGS =15 DIA UPVC

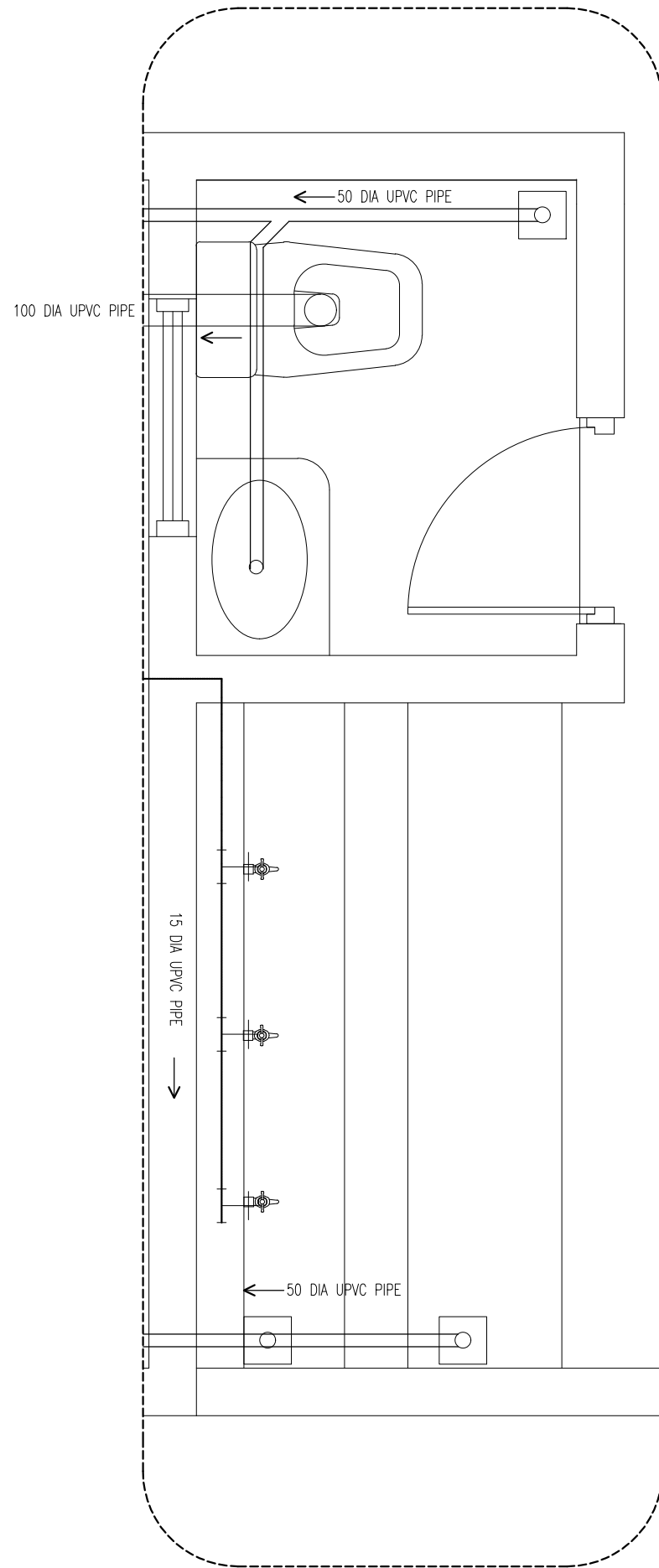

PB DETAIL 23
SCALE 1:20



INFRASTRUCTURE DEVELOPMENT DEPARTMENT
MALDIVES POLICE SERVICE

PROJECT TITLE:

ATOLL POLICE STATION

CONTRACTOR'S SEAL & SIGNATURE

MALDIVES POLICE SERVICE
SEAL & SIGNATURE

ARCHITECT/DESIGNER	DRAFTED BY
ADMINISTRATIVE DIRECTOR AHMED SADHEEM	TSO SADIN SHAREEF
STRUCTURAL ENGINEER	DRAFTED BY
	TSO SADIN SHAREEF
CHECKED BY	CHECKED BY
ADMINISTRATIVE DIRECTOR AHMED SADHEEM	INSP OF POLICE AHMED NIZAL

ARCHITECTURAL DRAWINGS

SHEET NO. DATE: 23-FEB-2025

PB27

- 

FLOOR TRAP
- 

WASHING MACHINE DRAIN
- 

SS STOP VALVE FIXED ON WALL
- 

SINGLE TAP POINT FOR W.B
- 

DOUBLE TAP POINT FOR FLUSH TANK AND MUSLIM SHOWER
- 

SINGLE TAP POINT FOR HEAD SHOWER
- 

32 DIA UPVC HIGH PRESSURE FRESHWATER PIPE.
- 

75 DIA UPVC HIGH PRESSURE RAINWATER DOWN PIPE.
- 

75 DIA UPVC HIGH PRESSURE SURFACE WATER DRAIN PIPE.
- 

100 DIA UPVC HIGH PRESSURE SEWER PIPE.
- NOTE: MAIN WATER SUPPLY PIPES = 32 DIA UPVC
WATER SUPPLY PIPES TO THE FITTINGS =15 DIA UPVC

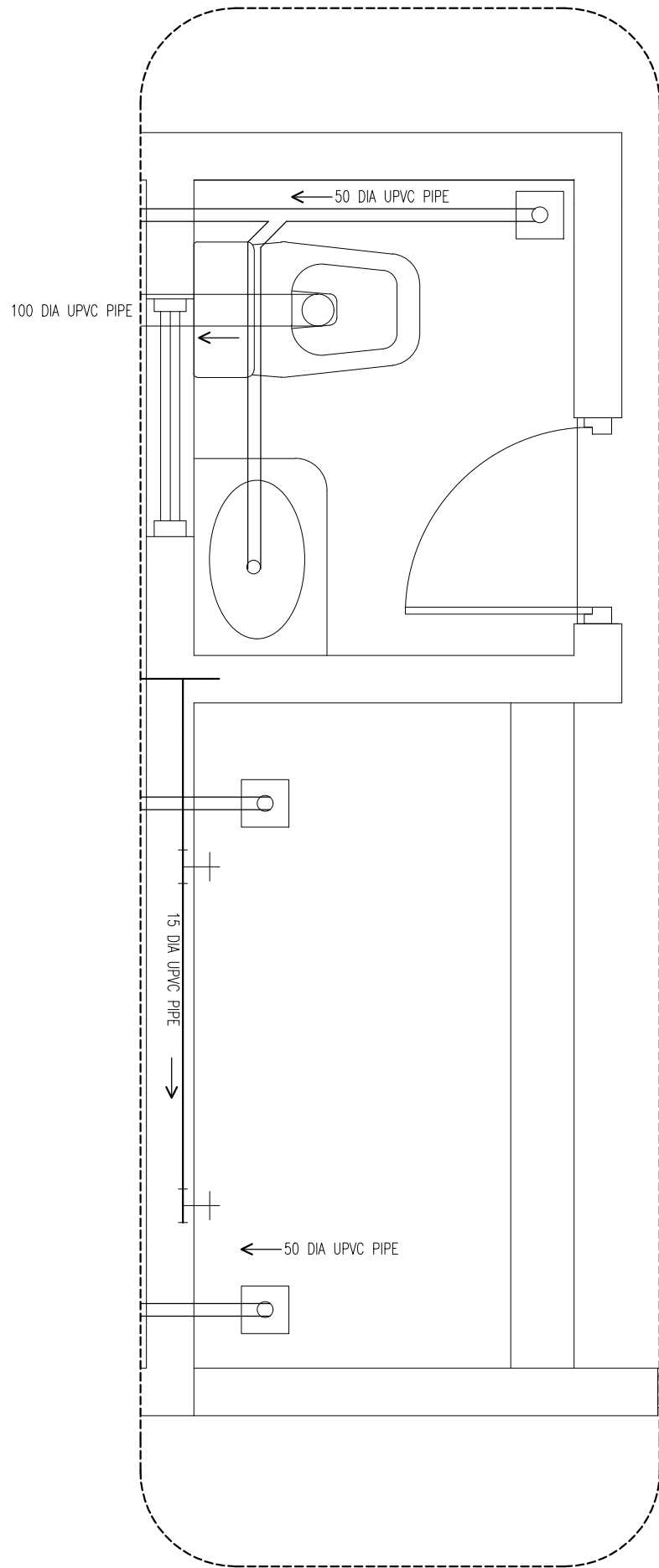

PB DETAIL 24
SCALE 1:20



INFRASTRUCTURE DEVELOPMENT DEPARTMENT
MALDIVES POLICE SERVICE

PROJECT TITLE:

ATOLL POLICE STATION

CONTRACTOR'S SEAL & SIGNATURE

MALDIVES POLICE SERVICE
SEAL & SIGNATURE

ARCHITECT/DESIGNER	DRAFTED BY
ADMINISTRATIVE DIRECTOR AHMED SADHEEM	TSO SADIN SHAREEF
STRUCTURAL ENGINEER	DRAFTED BY
	TSO SADIN SHAREEF
CHECKED BY	CHECKED BY
ADMINISTRATIVE DIRECTOR AHMED SADHEEM	INSP OF POLICE AHMED NIZAL

ARCHITECTURAL DRAWINGS

SHEET NO. DATE: 23-FEB-2025

PB28

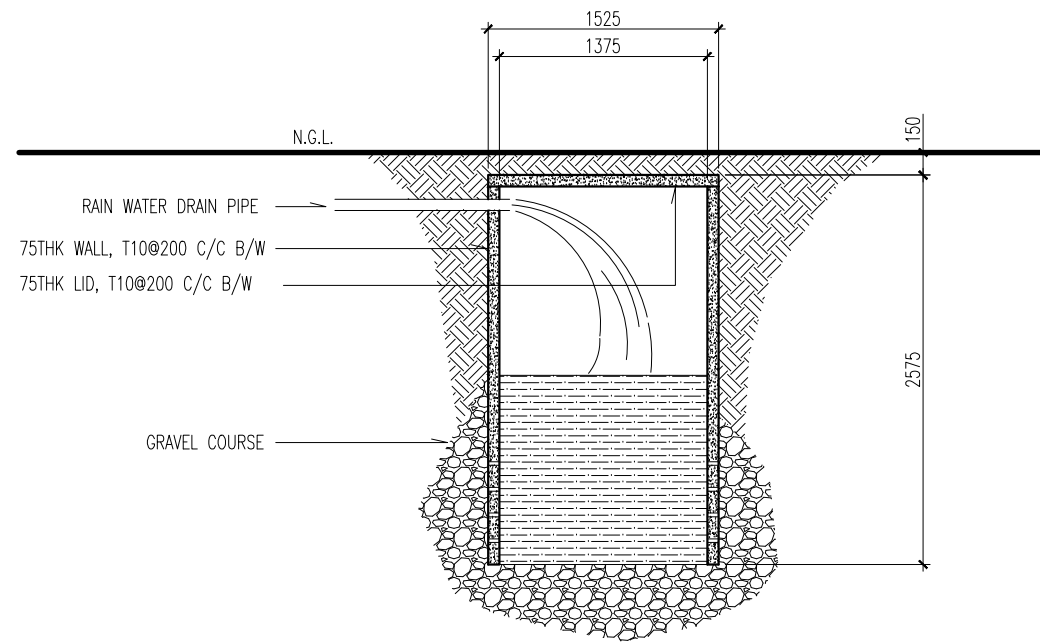

SOAK PIT
SCALE 1:50

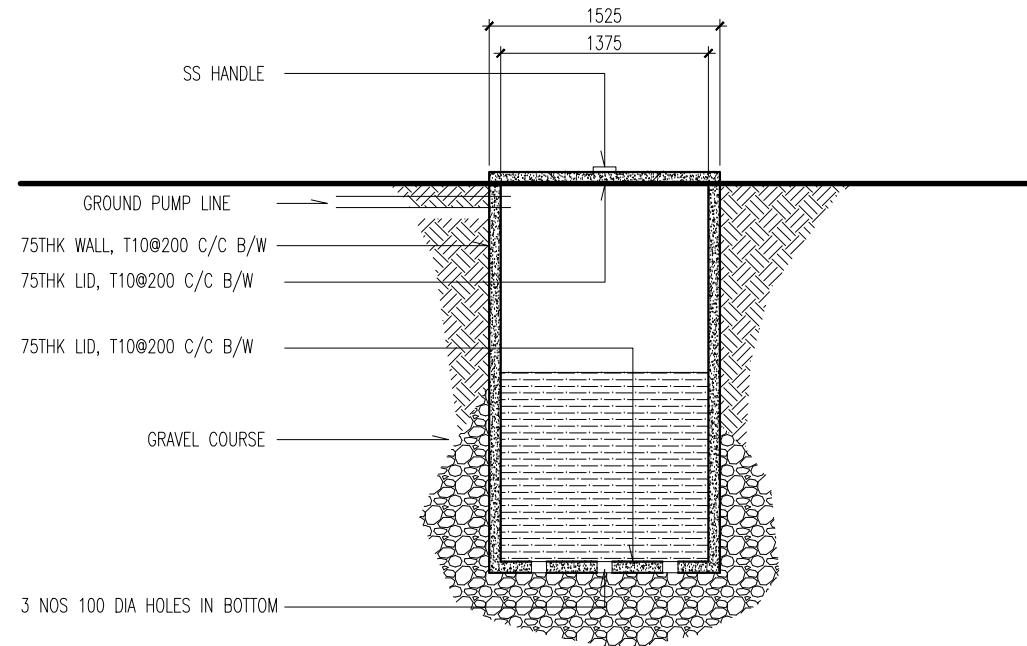

GROUND WELL
SCALE 1:50

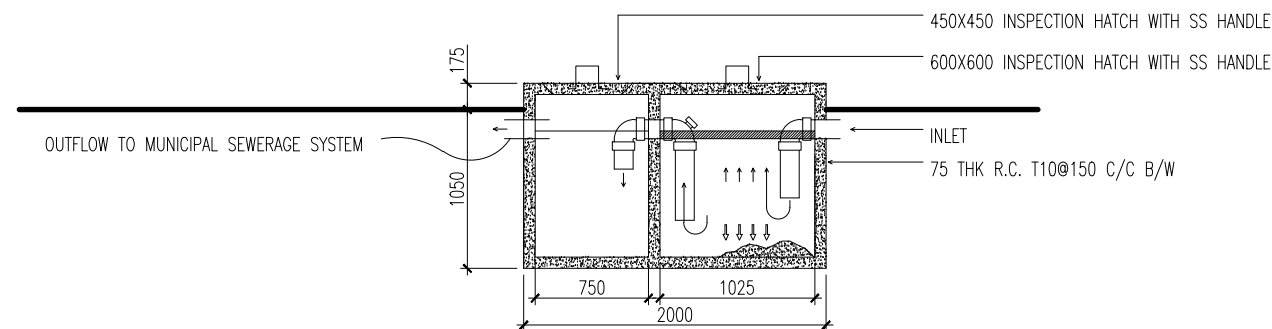
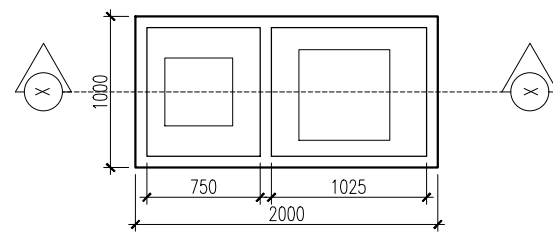

OIL TRAP DETAIL
SCALE 1:50

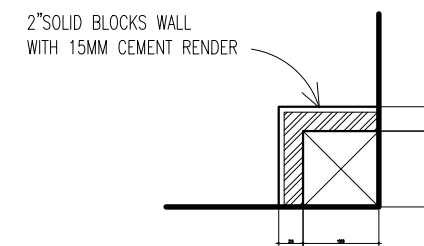

DUCT DETAIL (TYPICAL)
SCALE 1:20



INFRASTRUCTURE DEVELOPMENT DEPARTMENT
MALDIVES POLICE SERVICE

PROJECT TITLE:

ATOLL POLICE STATION

CONTRACTOR'S SEAL & SIGNATURE

MALDIVES POLICE SERVICE
SEAL & SIGNATURE

ARCHITECT/DESIGNER

ADMINISTRATIVE DIRECTOR
AHMED SADHEEM

STRUCTURAL ENGINEER

CHECKED BY

ADMINISTRATIVE DIRECTOR
AHMED SADHEEM

ARCHITECTURAL DRAWINGS

SHEET NO.

DATE: 23-FEB-2025

PB29

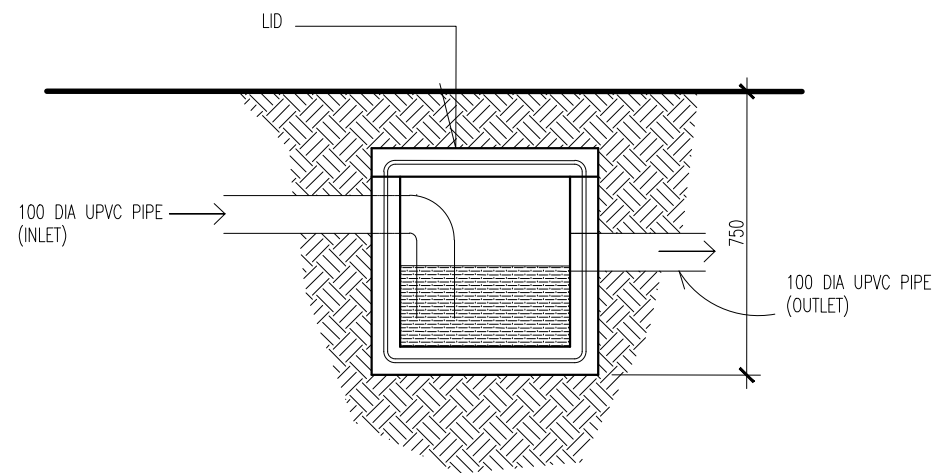

SECTION

SCALE 1:20

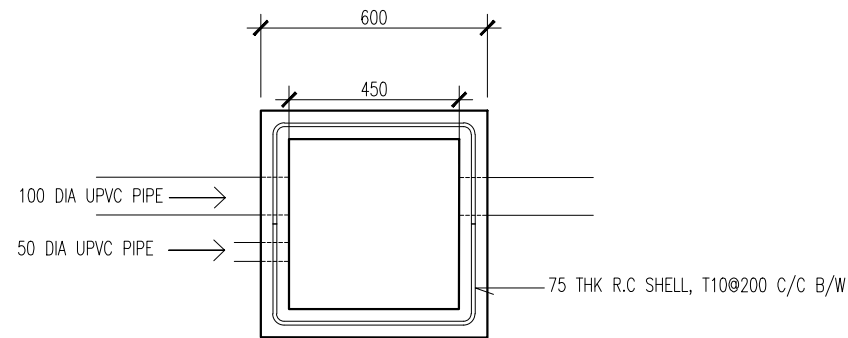

TOP

SCALE 1:20

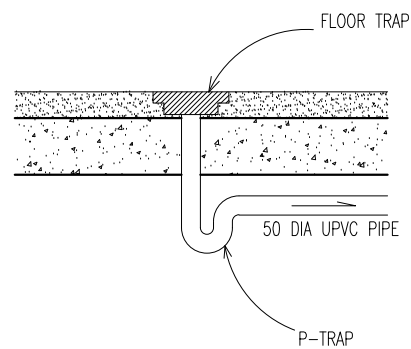

FLOOR TRAP DETAIL

SCALE 1:20

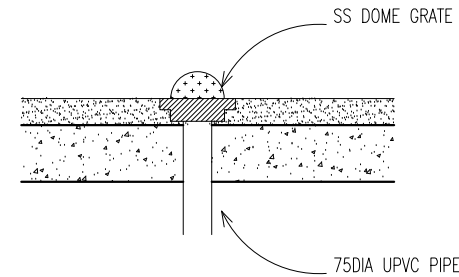

ROOF DRAIN DETAIL

SCALE 1:20

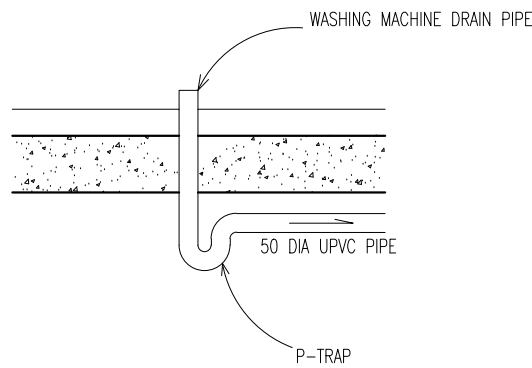

WASHING MACHINE DRAIN DETAIL

SCALE 1:20



INFRASTRUCTURE DEVELOPMENT DEPARTMENT
MALDIVES POLICE SERVICE

PROJECT TITLE:

ATOLL POLICE STATION

CONTRACTOR'S SEAL & SIGNATURE

MALDIVES POLICE SERVICE
SEAL & SIGNATURE

ARCHITECT/DESIGNER	DRAFTED BY
ADMINISTRATIVE DIRECTOR AHMED SADHEEM	TSO SADIN SHAREEF
STRUCTURAL ENGINEER	DRAFTED BY
	TSO SADIN SHAREEF
CHECKED BY	CHECKED BY
ADMINISTRATIVE DIRECTOR AHMED SADHEEM	INSP OF POLICE AHMED NIZAL

ARCHITECTURAL DRAWINGS

SHEET NO. DATE: 23-FEB-2025

PB30



INFRASTRUCTURE DEVELOPMENT DEPARTMENT
MALDIVES POLICE SERVICE

PROJECT TITLE:

ATOLL POLICE STATION

CONTRACTOR'S SEAL & SIGNATURE

MALDIVES POLICE SERVICE
SEAL & SIGNATURE

ARCHITECT/DESIGNER

ADMINISTRATIVE DIRECTOR
AHMED SADHEEM

STRUCTURAL ENGINEER

CHECKED BY

ADMINISTRATIVE DIRECTOR
AHMED SADHEEM

DRAFTED BY

TSO
SADIN SHAREEF

DRAFTED BY

TSO
SADIN SHAREEF

CHECKED BY

INSP OF POLICE
AHMED NIZAL

ARCHITECTURAL DRAWINGS

SHEET NO.

DATE: 23-FEB-2025

PB31

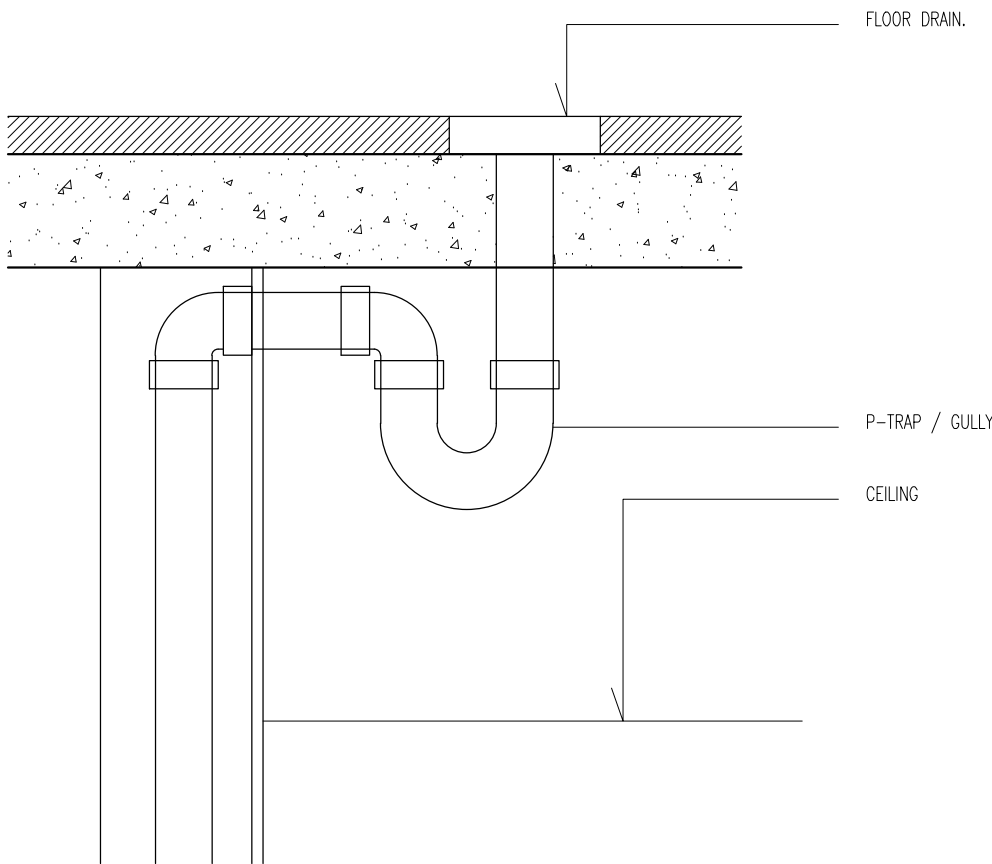

DUCT TERMINATING AT SLAB LEVEL DETAIL
SCALE 1:10

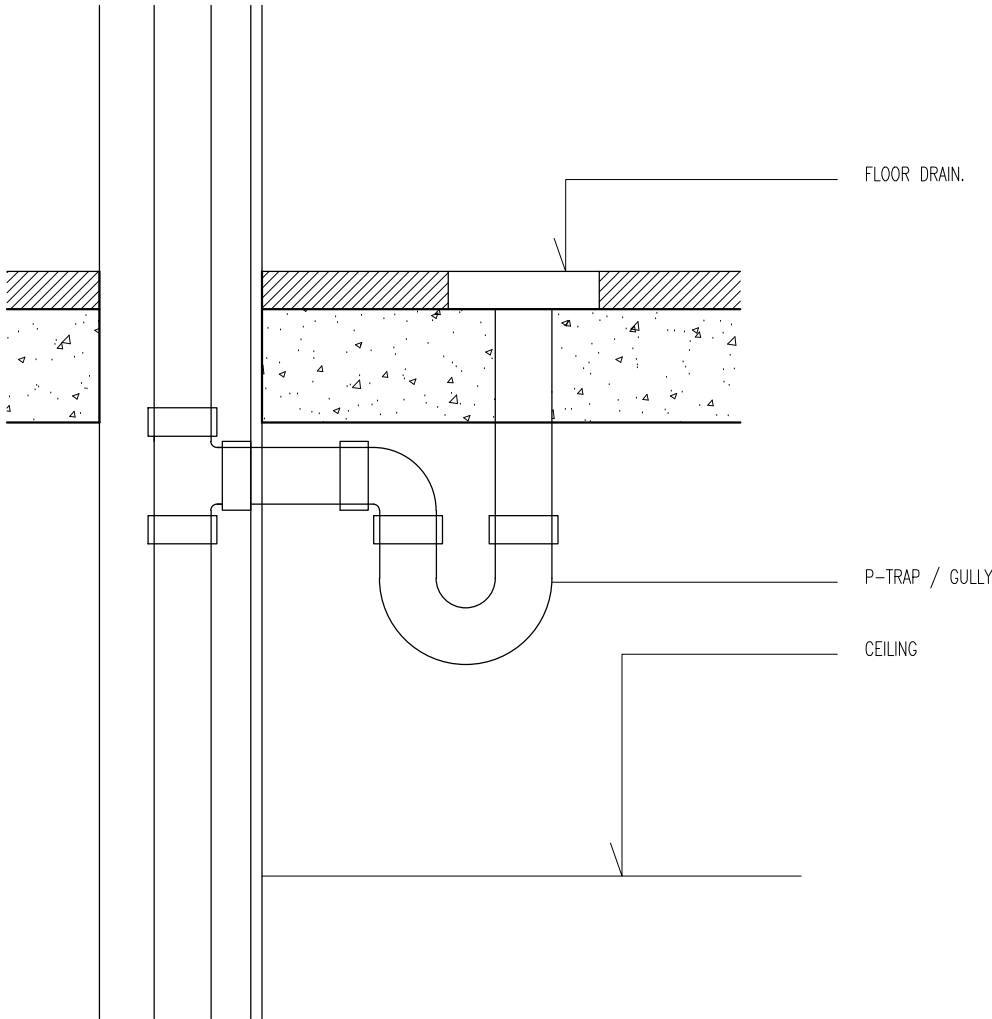

DUCT THROUGH SLAB DETAIL
SCALE 1:10

POLICE STATION

ELECTRICAL DRAWINGS

DATE: 6/3/2025

GROUND FLOOR LIGHTS

SCALE 1:100

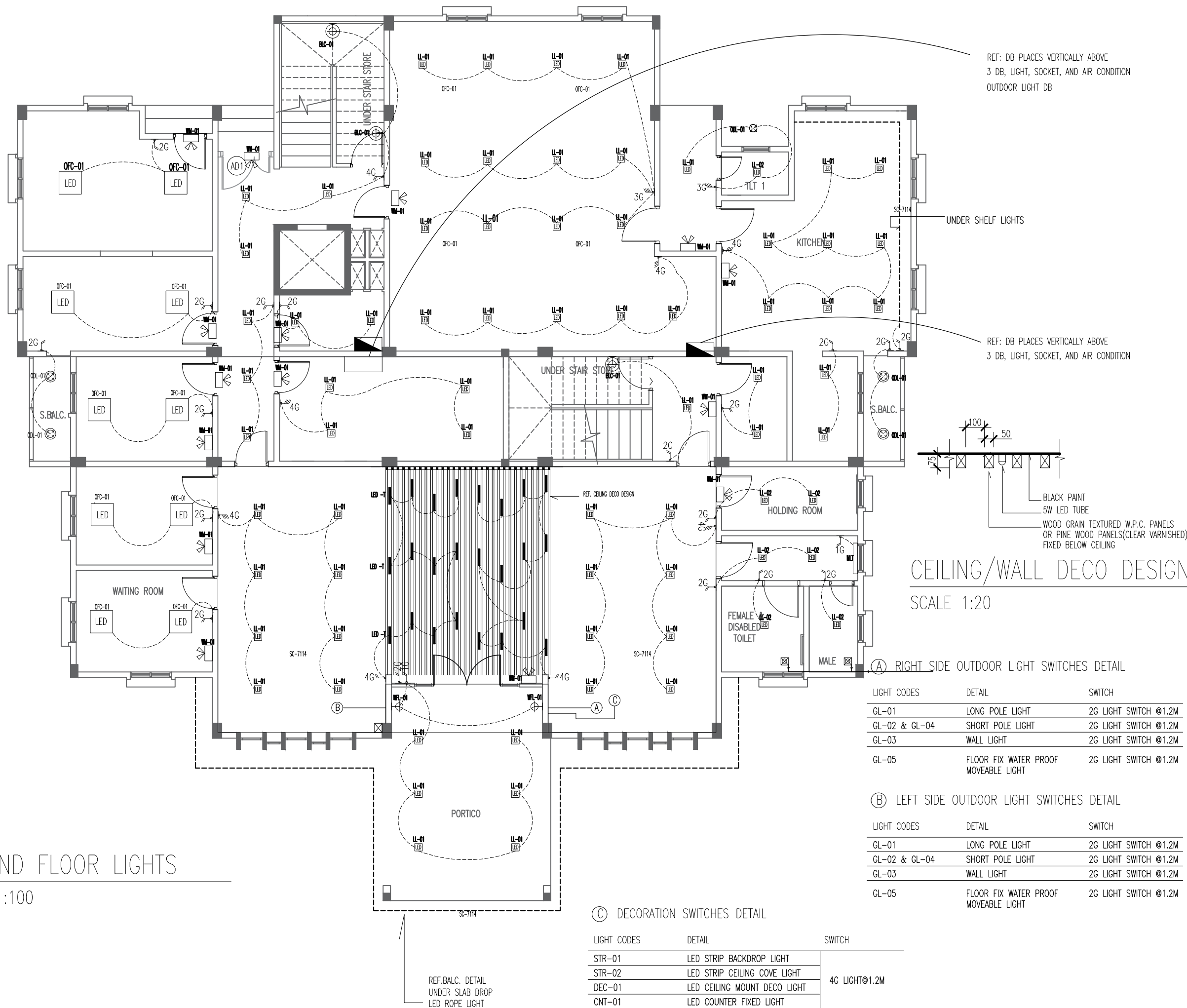

INFRASTRUCTURE DEVELOPMENT DEPARTMENT
MALDIVES POLICE SERVICE

PROJECT TITLE:

ATOLL POLICE STATION

CONTRACTOR'S SEAL & SIGNATURE

MALDIVES POLICE SERVICE
SEAL & SIGNATURE

ARCHITECT/DESIGNER

ADMINISTRATIVE DIRECTOR
AHMED SADHEEM

STRUCTURAL ENGINEER

CHECKED BY
ADMINISTRATIVE DIRECTOR
AHMED SADHEEM

ARCHITECTURAL DRAWINGS

SHEET NO.

DATE: 23-FEB-2025

EL01

FIRST FLOOR LIGHTS PLAN

SCALE 1:100

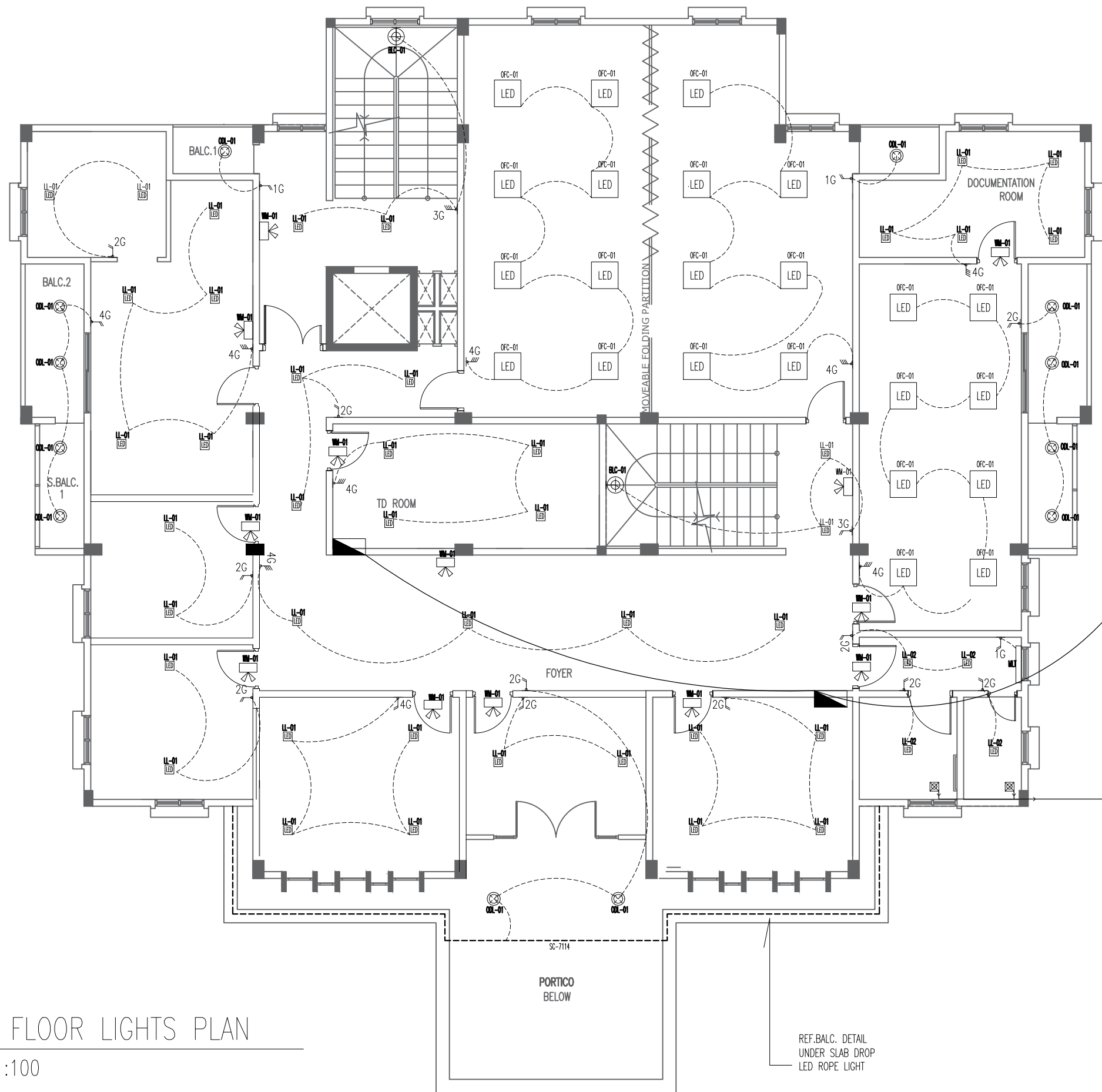

INFRASTRUCTURE DEVELOPMENT DEPARTMENT
MALDIVES POLICE SERVICE

PROJECT TITLE:

ATOLL POLICE STATION

CONTRACTOR'S SEAL & SIGNATURE

MALDIVES POLICE SERVICE
SEAL & SIGNATURE

ARCHITECT/DESIGNER	DRAFTED BY
ADMINISTRATIVE DIRECTOR AHMED SADHEEM	TSO SADIN SHAREEF
STRUCTURAL ENGINEER	DRAFTED BY
	TSO SADIN SHAREEF
CHECKED BY	CHECKED BY
ADMINISTRATIVE DIRECTOR AHMED SADHEEM	INSP OF POLICE AHMED NIZAL

ARCHITECTURAL DRAWINGS

SHEET NO. DATE: 23-FEB-2025

EL02

REF: DB PLACES VERTICALLY ABOVE
3 DB, LIGHT, SOCKET, AND AIR CONDITION

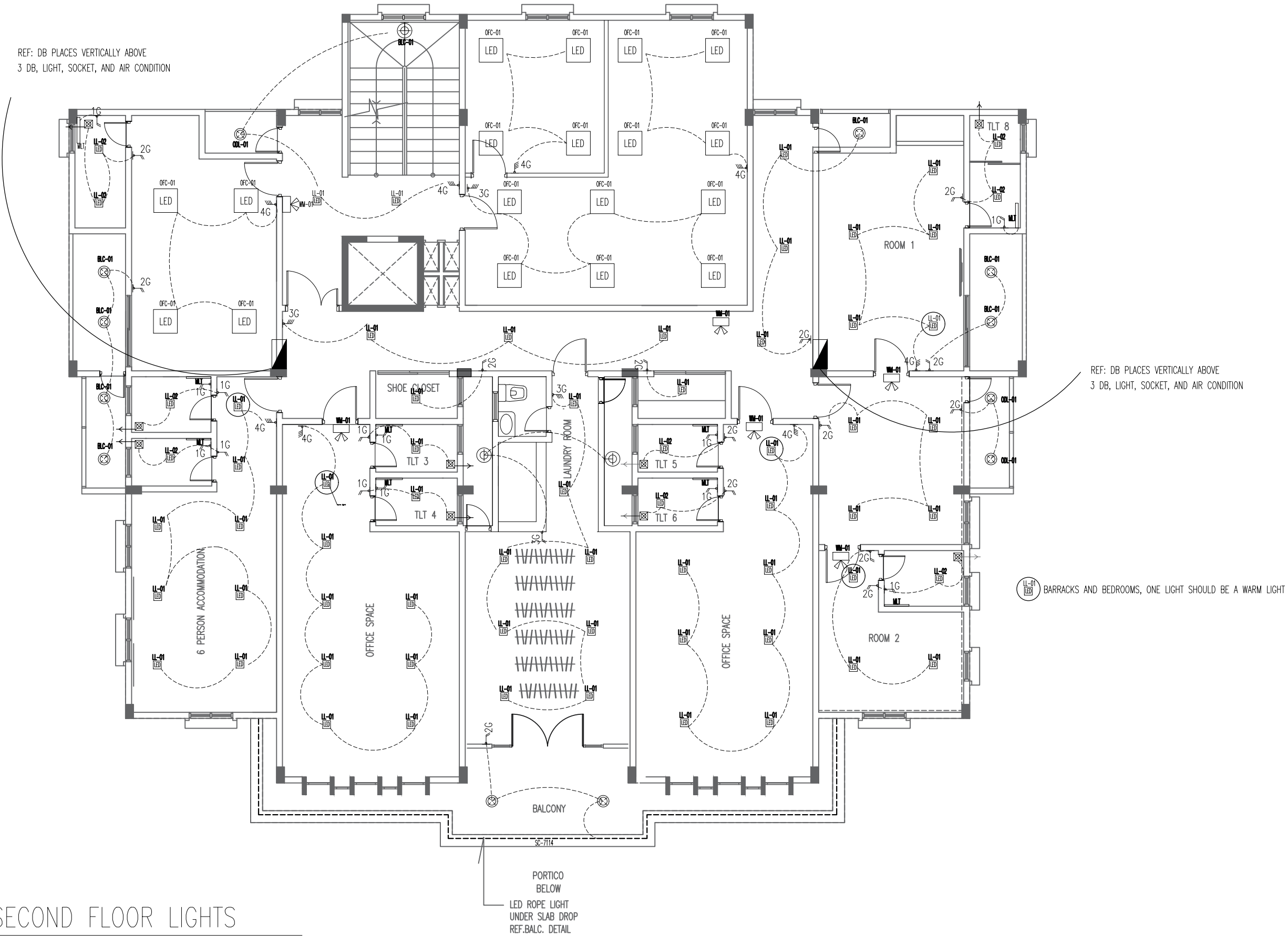

SECOND FLOOR LIGHTS

SCALE 1:100



INFRASTRUCTURE DEVELOPMENT DEPARTMENT
MALDIVES POLICE SERVICE

PROJECT TITLE:

ATOLL POLICE STATION

CONTRACTOR'S SEAL & SIGNATURE

MALDIVES POLICE SERVICE
SEAL & SIGNATURE

ARCHITECT/DESIGNER	DRAFTED BY
ADMINISTRATIVE DIRECTOR AHMED SADHEEM	TSO SADIN SHAREEF
STRUCTURAL ENGINEER	DRAFTED BY
	TSO SADIN SHAREEF
CHECKED BY	CHECKED BY
ADMINISTRATIVE DIRECTOR AHMED SADHEEM	INSP OF POLICE AHMED NIZAL

ARCHITECTURAL DRAWINGS

SHEET NO. DATE: 23-FEB-2025

EL03

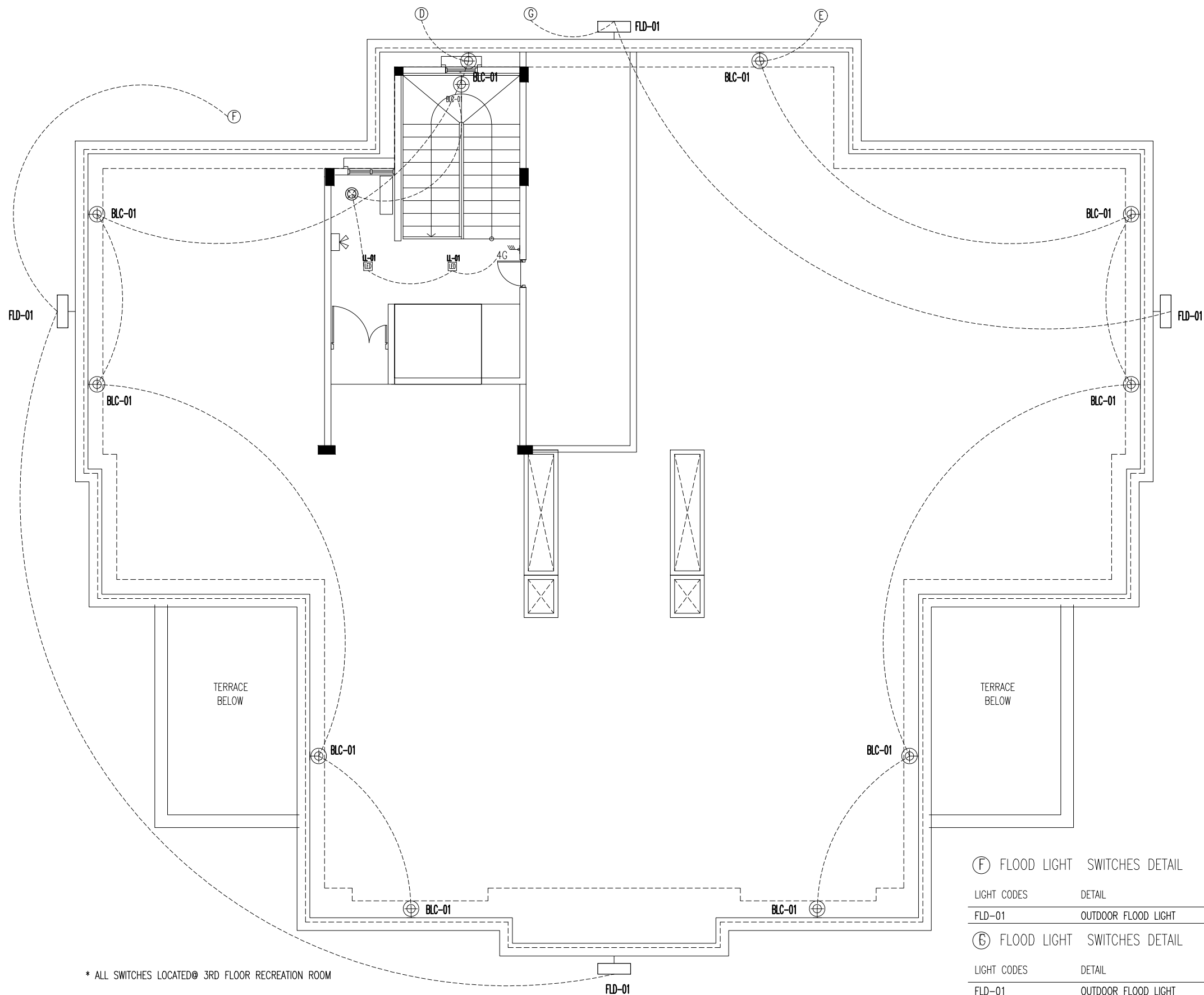

ROOF LIGHTS PLAN

SCALE 1:100

F FLOOD LIGHT SWITCHES DETAIL

LIGHT CODES	DETAIL	SWITCH
FLD-01	OUTDOOR FLOOD LIGHT	2G LIGHT SWITCH @1.2M

G FLOOD LIGHT SWITCHES DETAIL

LIGHT CODES	DETAIL	SWITCH
FLD-01	OUTDOOR FLOOD LIGHT	2G LIGHT SWITCH @1.2M

D WALL FIXED LIGHTS

LIGHT CODES	DETAIL	SWITCH
BLC-01	WALL FIXED LIGHTS	2G LIGHT SWITCH @1.2M

E WALL FIXED LIGHTS

LIGHT CODES	DETAIL	SWITCH
BLC-01	WALL FIXED LIGHTS	2G LIGHT SWITCH @1.2M



INFRASTRUCTURE DEVELOPMENT DEPARTMENT
MALDIVES POLICE SERVICE

PROJECT TITLE:

ATOLL POLICE STATION

CONTRACTOR'S SEAL & SIGNATURE

MALDIVES POLICE SERVICE
SEAL & SIGNATURE

ARCHITECT/DESIGNER	DRAFTED BY
ADMINISTRATIVE DIRECTOR AHMED SADHEEM	TSO SADIN SHAREEF
STRUCTURAL ENGINEER	DRAFTED BY
	TSO SADIN SHAREEF
CHECKED BY	CHECKED BY
ADMINISTRATIVE DIRECTOR AHMED SADHEEM	INSP OF POLICE AHMED NIZAL

ARCHITECTURAL DRAWINGS

SHEET NO. DATE: 23-FEB-2025

EL05

POLICE STATION

POWER AND NETWORK DRAWINGS

DATE: 6/3/2025

POWER & NETWORK LEGENDS	
	POWER SOCKET 2.4M (2GNG)
	POWER SOCKET 1.2M (2GNG)
	POWER SOCKET 0.3M (2GNG)
	POWER SOCKET[WEATHER PROOF] 0.3M (2GNG)
	POWER SOCKET[WEATHER PROOF] 1.2M (2GNG)
	POWER SOCKET 0.3M 15 AMPERE (2GNG)
	POWER SOCKET 1.2M 15 AMPERE (2GNG)
	POWER SOCKET[WEATHER PROOF] 2.4M (2GNG)
	INTRANET DOUBLE GANG WITH SEPARATE CABLE
	CCTV CAMERA POINT
	CABLE TV POINT
	CONTROLLED ACCESS SOCKET
	RACK UNIT
	HDMI
	MECHANICAL VENTILATOR SOCKET

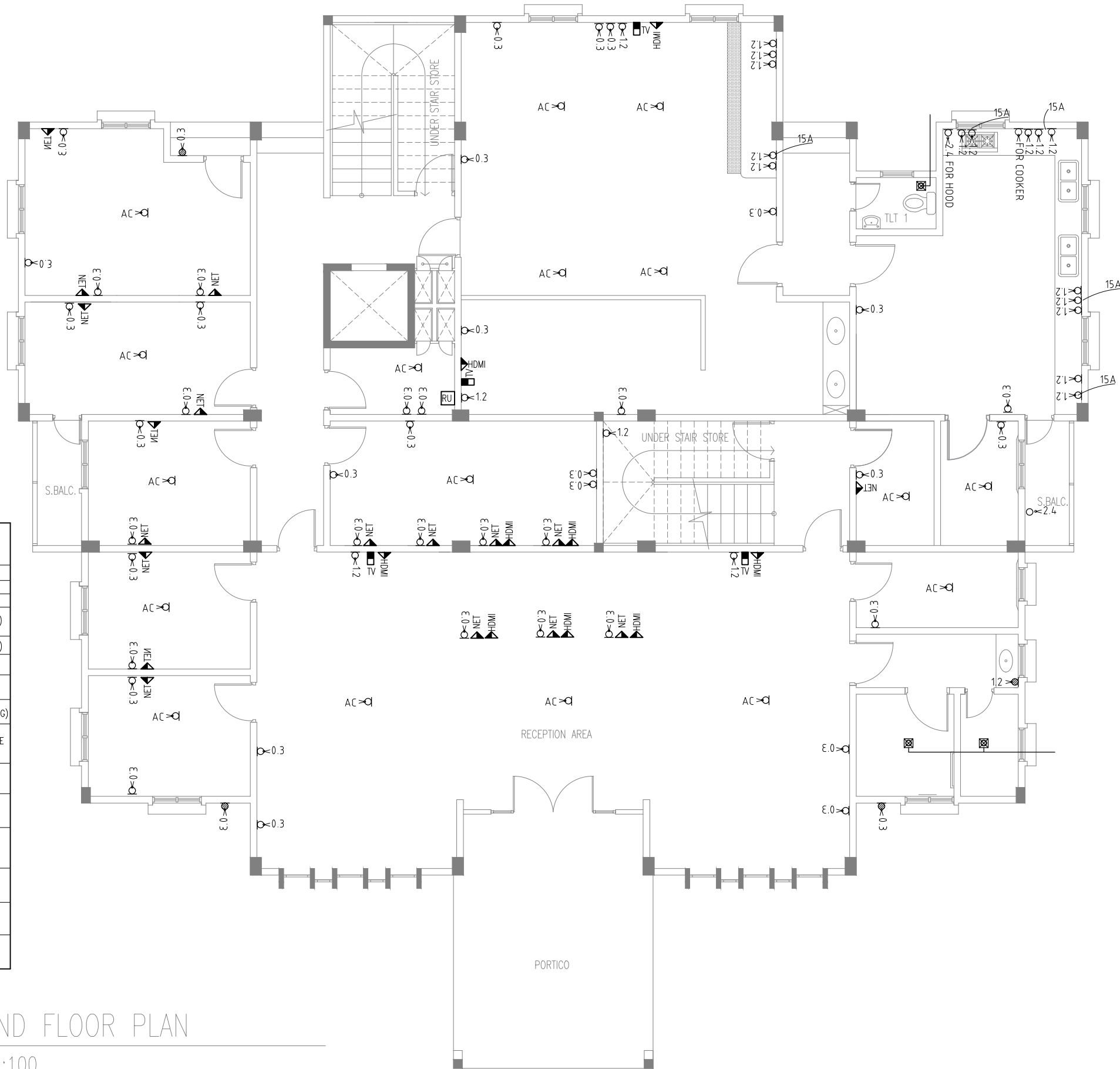

GROUND FLOOR PLAN
SCALE 1:100



INFRASTRUCTURE DEVELOPMENT DEPARTMENT
MALDIVES POLICE SERVICE

PROJECT TITLE:
ATOLL POLICE STATION

CONTRACTOR'S SEAL & SIGNATURE

MALDIVES POLICE SERVICE
SEAL & SIGNATURE

ARCHITECT/DESIGNER	DRAFTED BY
ADMINISTRATIVE DIRECTOR AHMED SADHEEM	TSO SADIN SHAREEF
STRUCTURAL ENGINEER	DRAFTED BY
	TSO SADIN SHAREEF
CHECKED BY	CHECKED BY
ADMINISTRATIVE DIRECTOR AHMED SADHEEM	INSP OF POLICE AHMED NIZAL

ARCHITECTURAL DRAWINGS

SHEET NO.	DATE: 23-FEB-2025
-----------	-------------------

PN01

POWER & NETWORK LEGENDS	
	POWER SOCKET 2.4M (2GNG)
	POWER SOCKET 1.2M (2GNG)
	POWER SOCKET 0.3M (2GNG)
	POWER SOCKET[WEATHER PROOF] 0.3M (2GNG)
	POWER SOCKET[WEATHER PROOF] 1.2M (2GNG)
	POWER SOCKET 0.3M 15 AMPERE (2GNG)
	POWER SOCKET 1.2M 15 AMPERE (2GNG)
	POWER SOCKET[WEATHER PROOF] 2.4M (2GNG)
	INTRANET DOUBLE GANG WITH SEPARATE CABLE
	CCTV CAMERA POINT
	CABLE TV POINT
	CONTROLLED ACCESS SOCKET
	RACK UNIT
	HDMI
	MECHANICAL VENTILATOR SOCKET

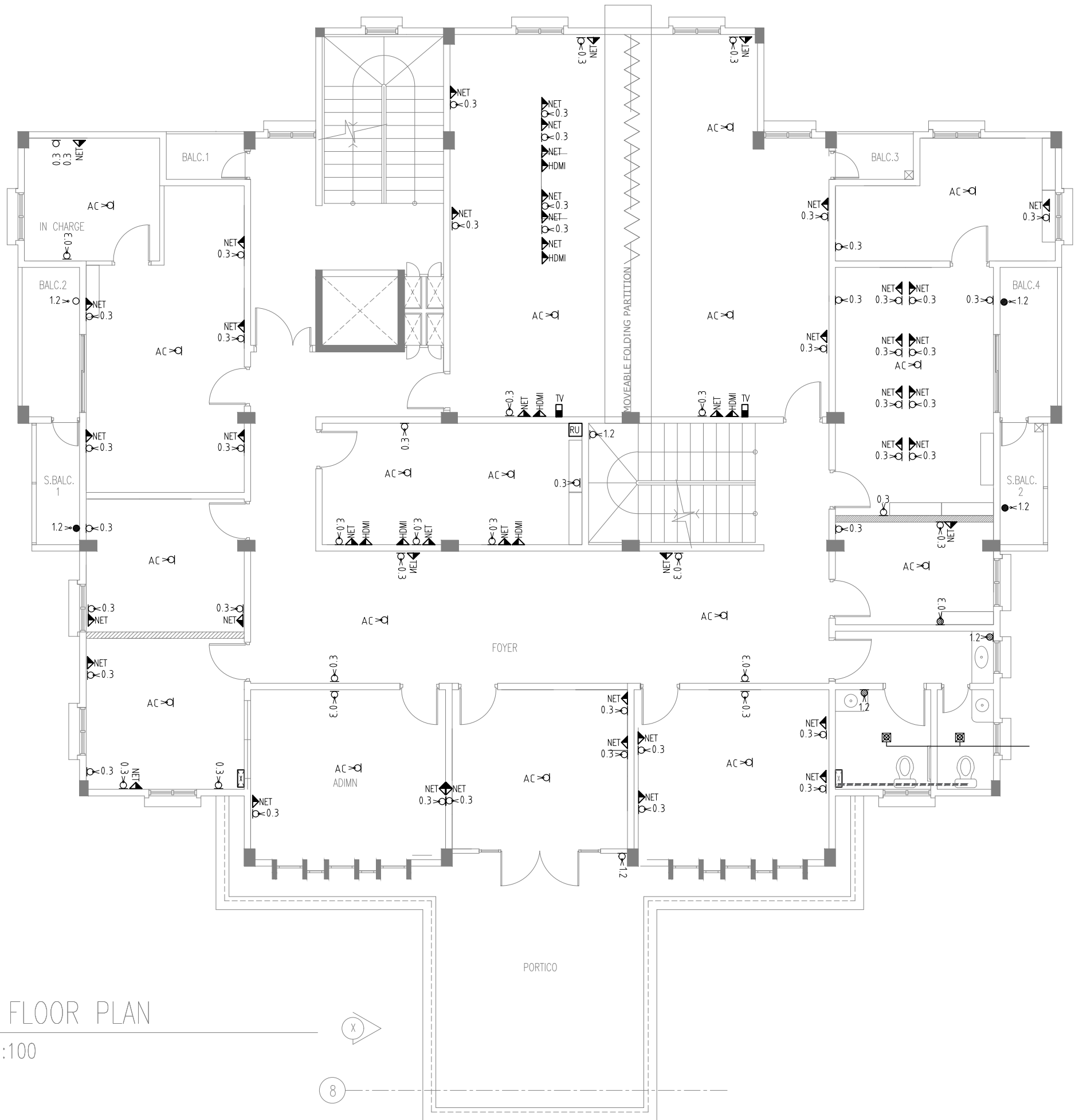

FIRST FLOOR PLAN
SCALE 1:100



INFRASTRUCTURE DEVELOPMENT DEPARTMENT
MALDIVES POLICE SERVICE

PROJECT TITLE:
ATOLL POLICE STATION

CONTRACTOR'S SEAL & SIGNATURE

MALDIVES POLICE SERVICE
SEAL & SIGNATURE

ARCHITECT/DESIGNER	DRAFTED BY
ADMINISTRATIVE DIRECTOR AHMED SADHEEM	TSO SADIN SHAREEF
STRUCTURAL ENGINEER	DRAFTED BY
	TSO SADIN SHAREEF
CHECKED BY	CHECKED BY
ADMINISTRATIVE DIRECTOR AHMED SADHEEM	INSP. OF POLICE AHMED NIZAL

ARCHITECTURAL DRAWINGS

SHEET NO.	DATE: 23-FEB-2025
-----------	-------------------

PN02

POWER & NETWORK LEGENDS

	POWER SOCKET 2.4M (2GNG)
	POWER SOCKET 1.2M (2GNG)
	POWER SOCKET 0.3M (2GNG)
	POWER SOCKET[WEATHER PROOF] 0.3M (2GNG)
	POWER SOCKET[WEATHER PROOF] 1.2M (2GNG)
	POWER SOCKET 0.3M 15 AMPERE (2GNG)
	POWER SOCKET 1.2M 15 AMPERE (2GNG)
	POWER SOCKET[WEATHER PROOF] 2.4M (2GNG)
	INTRANET DOUBLE GANG WITH SEPARATE CABLE
	CCTV CAMERA POINT
	CABLE TV POINT
	CONTROLLED ACCESS SOCKET
	RACK UNIT
	HDMI
	MECHANICAL VENTILATOR SOCKET

NOTE:

FLOOR SOCKETS ARE SHOWN FOR MEETING ROOMS/FINGER PRINTS

SECOND FLOOR PLAN

SCALE 1:100

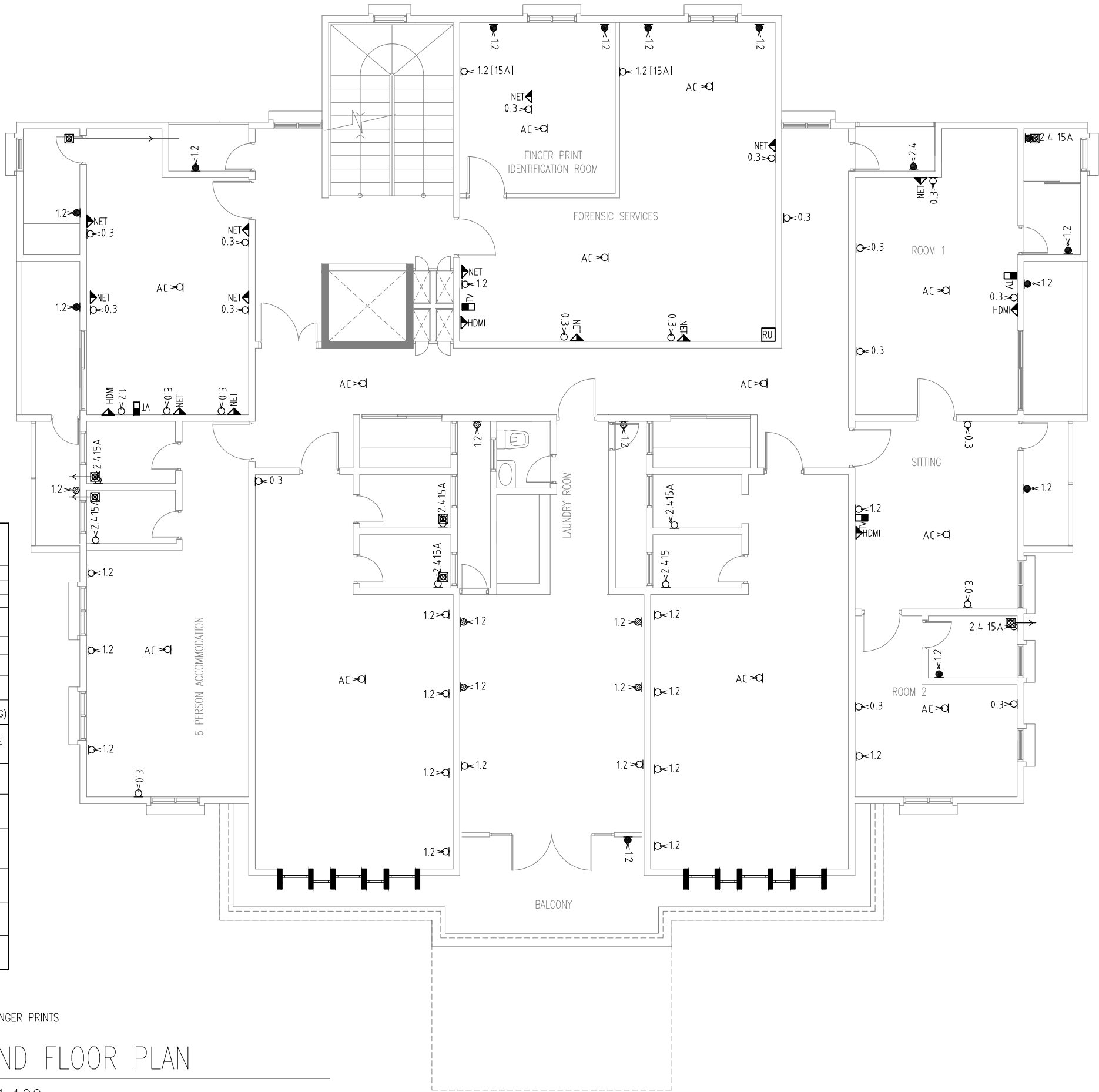

INFRASTRUCTURE DEVELOPMENT DEPARTMENT
MALDIVES POLICE SERVICE

PROJECT TITLE:
ATOLL POLICE STATION

CONTRACTOR'S SEAL & SIGNATURE

MALDIVES POLICE SERVICE
SEAL & SIGNATURE

ARCHITECT/DESIGNER	DRAFTED BY
ADMINISTRATIVE DIRECTOR AHMED SADHEEM	TSO SADIN SHAREEF
STRUCTURAL ENGINEER	DRAFTED BY
	TSO SADIN SHAREEF
CHECKED BY	CHECKED BY
ADMINISTRATIVE DIRECTOR AHMED SADHEEM	INSP OF POLICE AHMED NIZAL

ARCHITECTURAL DRAWINGS

SHEET NO.	DATE: 23-FEB-2025
-----------	-------------------

PN03

POWER & NETWORK LEGENDS	
	POWER SOCKET 2.4M (2GNG)
	POWER SOCKET 1.2M (2GNG)
	POWER SOCKET 0.3M (2GNG)
	POWER SOCKET[WEATHER PROOF] 0.3M (2GNG)
	POWER SOCKET[WEATHER PROOF] 1.2M (2GNG)
	POWER SOCKET 0.3M 15 AMPERE (2GNG)
	POWER SOCKET 1.2M 15 AMPERE (2GNG)
	POWER SOCKET[WEATHER PROOF] 2.4M (2GNG)
	INTRANET DOUBLE GANG WITH SEPARATE CABLE
	CCTV CAMERA POINT
	CABLE TV POINT
	CONTROLLED ACCESS SOCKET
	RACK UNIT
	HDMI
	MECHANICAL VENTILATOR SOCKET

NOTE:
VRF AIR CONDITION SOCKETS ARE NOT SHOWN IN THIS DRAWING
CAMERA SOCKETS ARE NOT SHOWN IN THIS DRAWING
C/A SOCKETS ARE NOT SHOWN IN THIS DRAWING

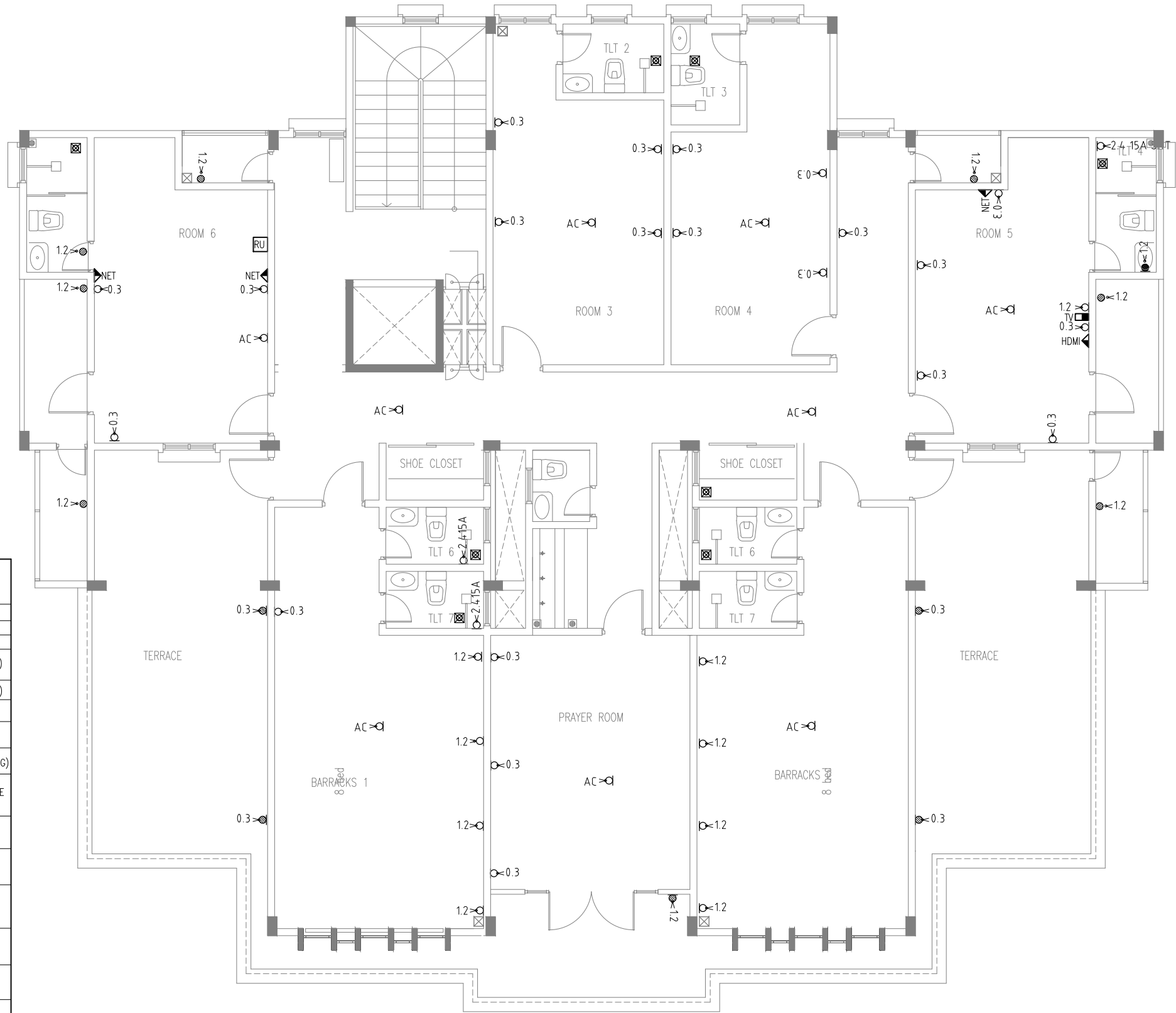

THIRD FLOOR PLAN
SCALE 1:100

INFRASTRUCTURE DEVELOPMENT DEPARTMENT MALDIVES POLICE SERVICE	
PROJECT TITLE: ATOLL POLICE STATION	
CONTRACTOR'S SEAL & SIGNATURE	
MALDIVES POLICE SERVICE SEAL & SIGNATURE	
ARCHITECT/DESIGNER	DRAFTED BY
ADMINISTRATIVE DIRECTOR AHMED SADHEEM	TSO SADIN SHAREEF
STRUCTURAL ENGINEER	DRAFTED BY
	TSO SADIN SHAREEF
CHECKED BY	CHECKED BY
ADMINISTRATIVE DIRECTOR AHMED SADHEEM	INSP OF POLICE AHMED NIZAL
ARCHITECTURAL DRAWINGS	
SHEET NO.	DATE: 23-FEB-2025
PN04	

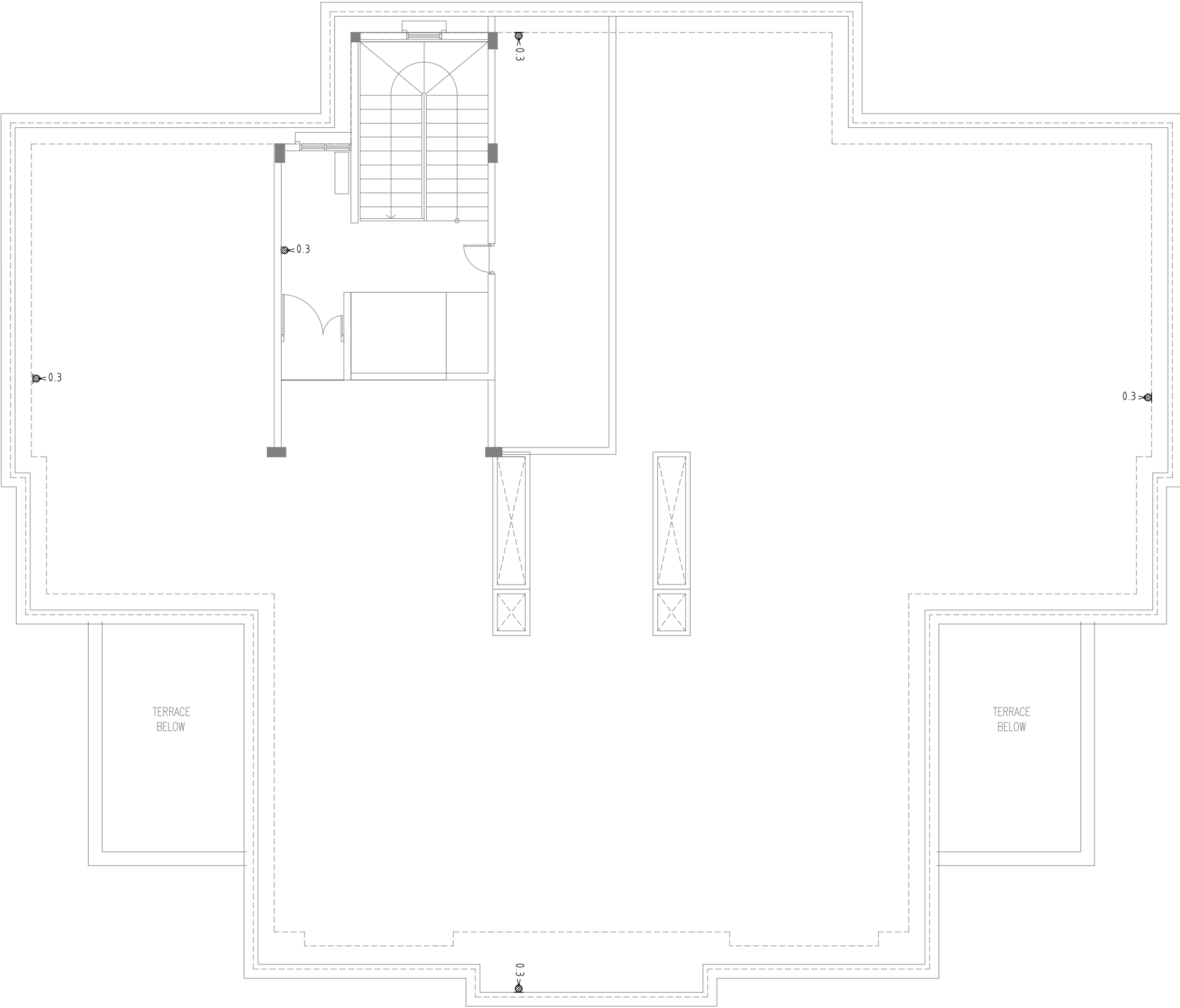

TERRACE PLAN
SCALE 1:100



INFRASTRUCTURE DEVELOPMENT DEPARTMENT
MALDIVES POLICE SERVICE

PROJECT TITLE:

ATOLL POLICE STATION

CONTRACTOR'S SEAL & SIGNATURE

MALDIVES POLICE SERVICE
SEAL & SIGNATURE

ARCHITECT/DESIGNER	DRAFTED BY
ADMINISTRATIVE DIRECTOR AHMED SADHEEM	TSO SADIN SHAREEF
STRUCTURAL ENGINEER	DRAFTED BY
	TSO SADIN SHAREEF
CHECKED BY	CHECKED BY
ADMINISTRATIVE DIRECTOR AHMED SADHEEM	INSP OF POLICE AHMED NIZAL
ARCHITECTURAL DRAWINGS	
SHEET NO.	DATE: 23-FEB-2025

PN05

POLICE STATION

CCTV DRAWINGS

DATE: 6/3/2025



INFRASTRUCTURE DEVELOPMENT DEPARTMENT
MALDIVES POLICE SERVICE

PROJECT TITLE:
ATOLL POLICE STATION

CONTRACTOR'S SEAL & SIGNATURE

MALDIVES POLICE SERVICE
SEAL & SIGNATURE

ARCHITECT/DESIGNER	DRAFTED BY
ADMINISTRATIVE DIRECTOR AHMED SADHEEM	TSO SADIN SHAREEF
STRUCTURAL ENGINEER	DRAFTED BY
	TSO SADIN SHAREEF
CHECKED BY	CHECKED BY
ADMINISTRATIVE DIRECTOR AHMED SADHEEM	INSP OF POLICE AHMED NIZAL

ARCHITECTURAL DRAWINGS

SHEET NO.	DATE: 23-FEB-2025
-----------	-------------------

CM01

CAMERA POINS	
	CAMERA POINT

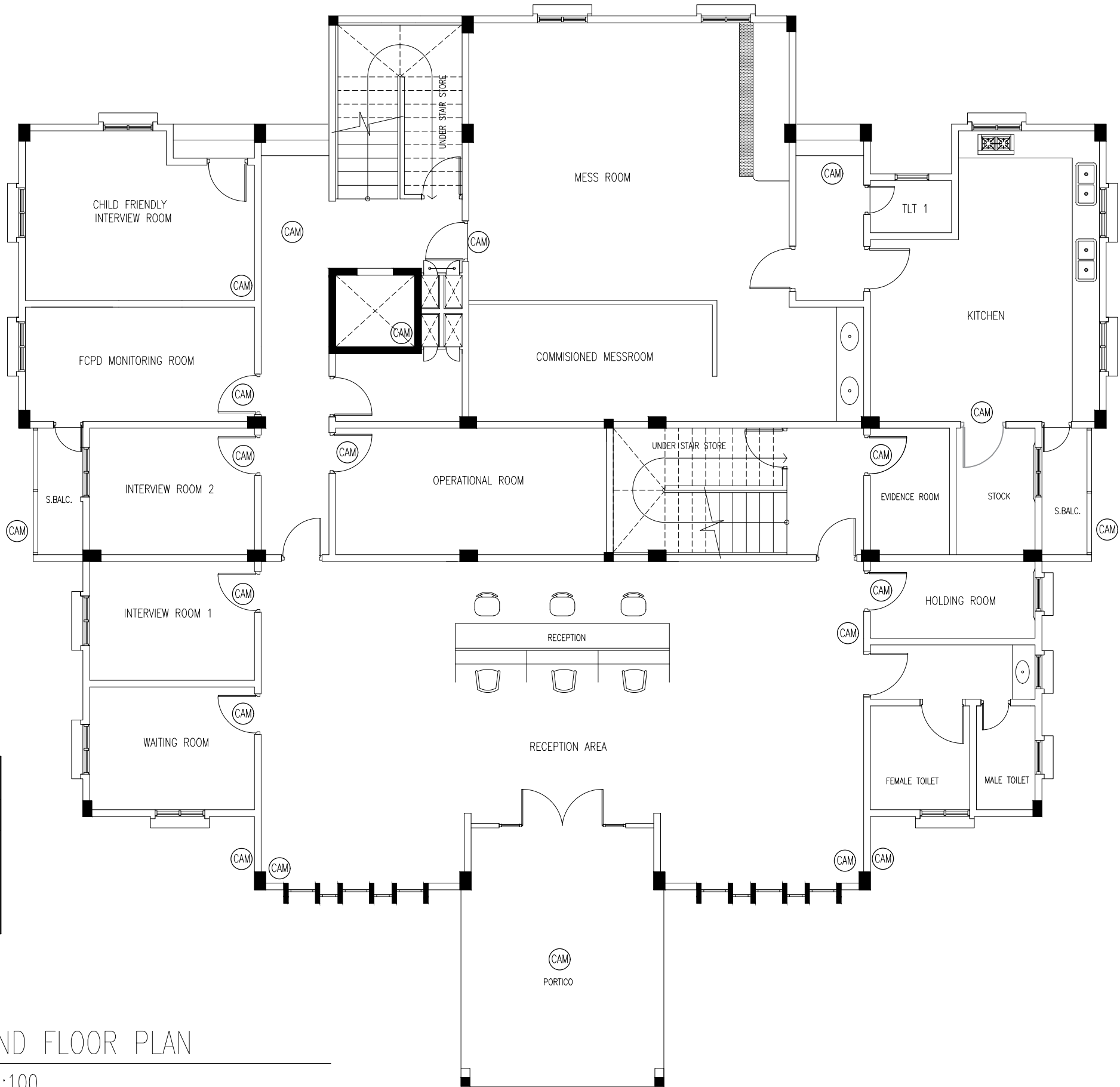

GROUND FLOOR PLAN

SCALE 1:100



INFRASTRUCTURE DEVELOPMENT DEPARTMENT
MALDIVES POLICE SERVICE

PROJECT TITLE:

ATOLL POLICE STATION

CONTRACTOR'S SEAL & SIGNATURE

MALDIVES POLICE SERVICE
SEAL & SIGNATURE

ARCHITECT/DESIGNER

ADMINISTRATIVE DIRECTOR
AHMED SADHEEM

STRUCTURAL ENGINEER

CHECKED BY

ADMINISTRATIVE DIRECTOR
AHMED SADHEEM

DRAFTED BY

TSO
SADIN SHAREEF

DRAFTED BY

TSO
SADIN SHAREEF

CHECKED BY

INSP OF POLICE
AHMED NIZAL

ARCHITECTURAL DRAWINGS

SHEET NO.

DATE: 23-FEB-2025

CM02

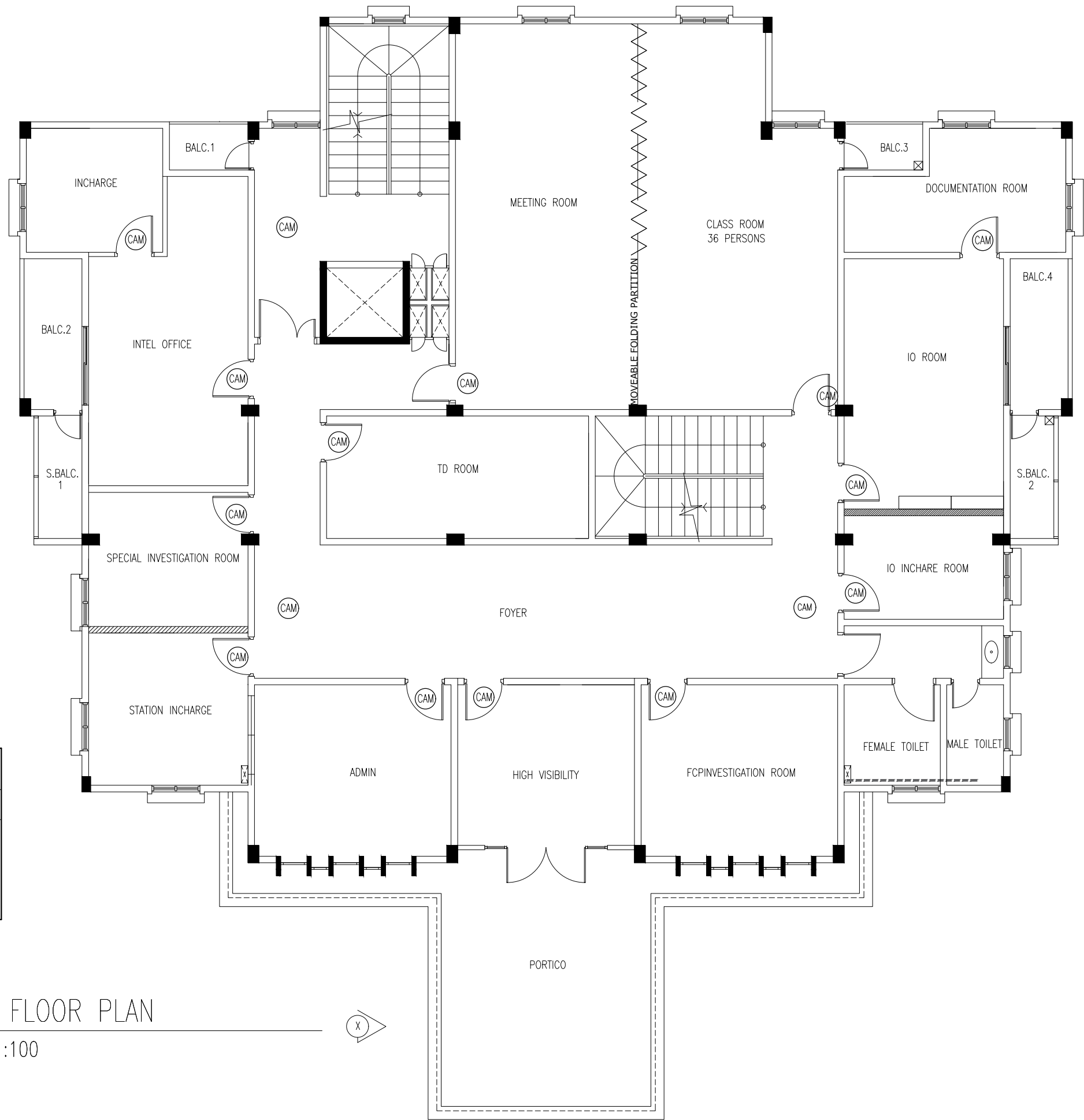

CAMERA POINS

CAM

CAMERA POINT

FIRST FLOOR PLAN

SCALE 1:100

CAMERA POINS	
	CAMERA POINT

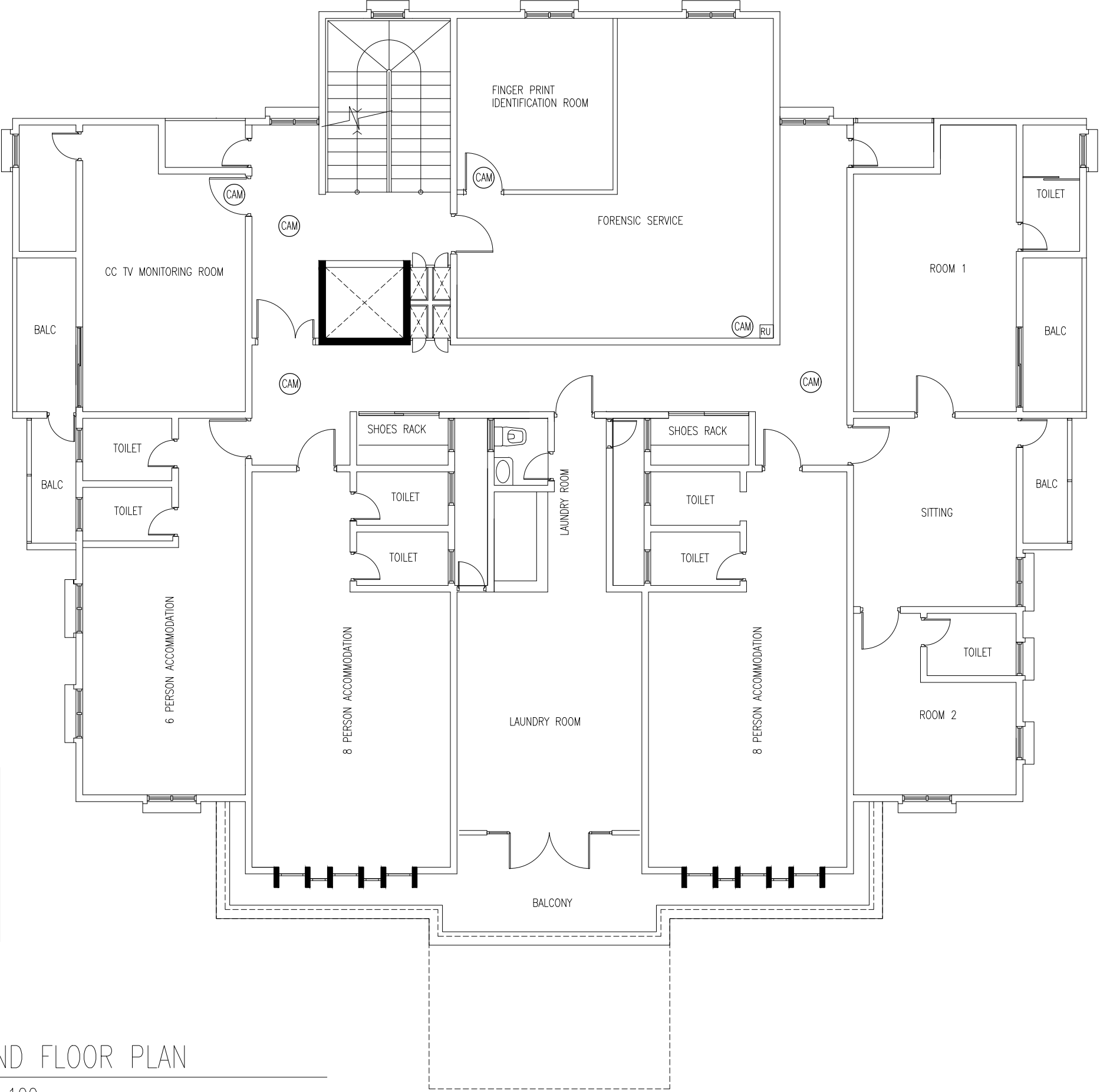

SECOND FLOOR PLAN
SCALE 1:100



INFRASTRUCTURE DEVELOPMENT DEPARTMENT
MALDIVES POLICE SERVICE

PROJECT TITLE:

ATOLL POLICE STATION

CONTRACTOR'S SEAL & SIGNATURE

MALDIVES POLICE SERVICE
SEAL & SIGNATURE

ARCHITECT/DESIGNER	DRAFTED BY
ADMINISTRATIVE DIRECTOR AHMED SADHEEM	TSO SADIN SHAREEF
STRUCTURAL ENGINEER	DRAFTED BY
	TSO SADIN SHAREEF
CHECKED BY	CHECKED BY
ADMINISTRATIVE DIRECTOR AHMED SADHEEM	INSP OF POLICE AHMED NIZAL

ARCHITECTURAL DRAWINGS

SHEET NO.	DATE: 23-FEB-2025
-----------	-------------------

CM03

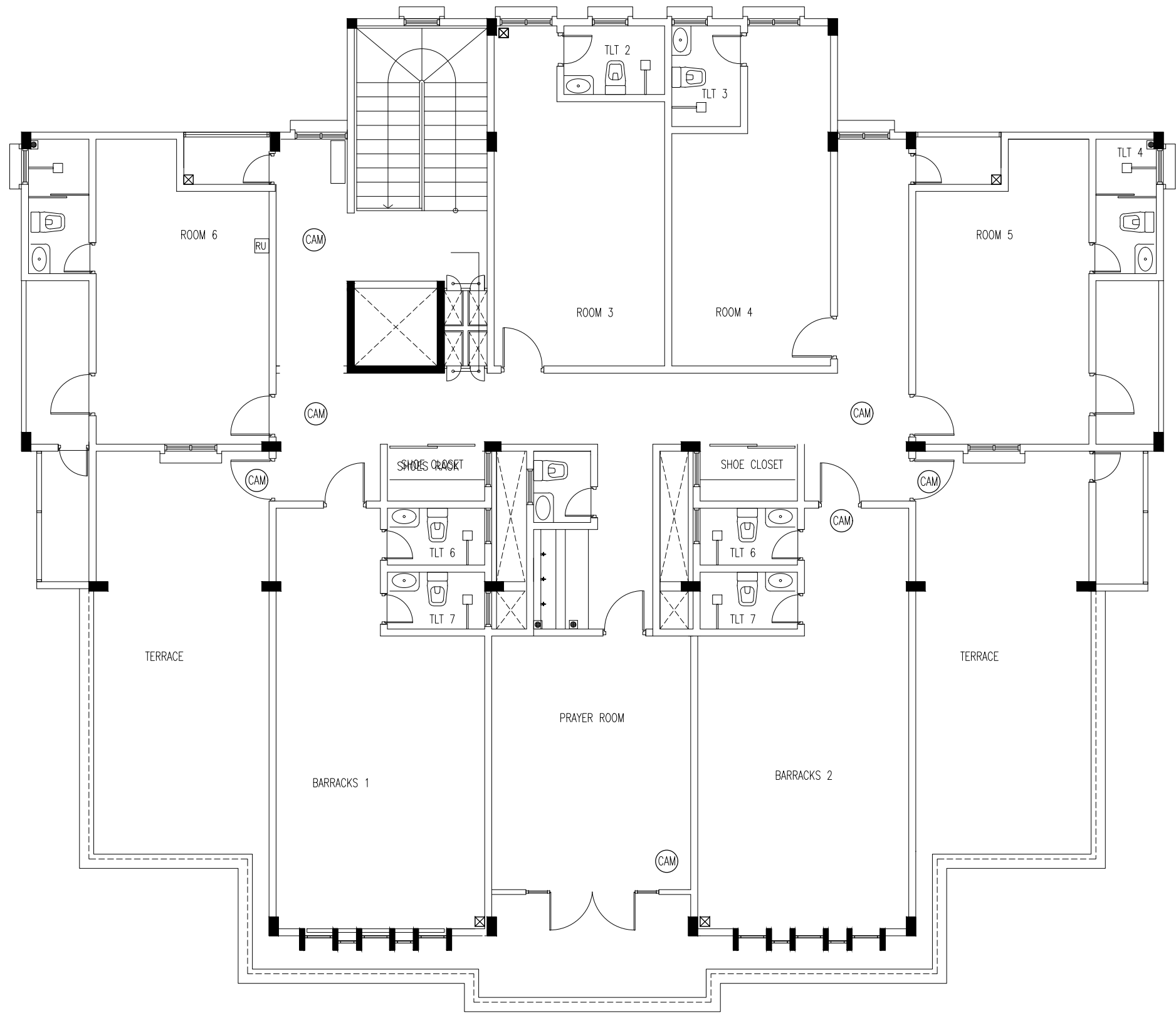

CAMERA POINS	
	CAMERA POINT

THIRD FLOOR PLAN

SCALE 1:100



INFRASTRUCTURE DEVELOPMENT DEPARTMENT
MALDIVES POLICE SERVICE

PROJECT TITLE:
ATOLL POLICE STATION

CONTRACTOR'S SEAL & SIGNATURE

MALDIVES POLICE SERVICE
SEAL & SIGNATURE

ARCHITECT/DESIGNER	DRAFTED BY
ADMINISTRATIVE DIRECTOR AHMED SADHEEM	TSO SADIN SHAREEF
STRUCTURAL ENGINEER	DRAFTED BY
	TSO SADIN SHAREEF
CHECKED BY	CHECKED BY
ADMINISTRATIVE DIRECTOR AHMED SADHEEM	INSP OF POLICE AHMED NIZAL

ARCHITECTURAL DRAWINGS

SHEET NO.	DATE: 23-FEB-2025
-----------	-------------------

CM04

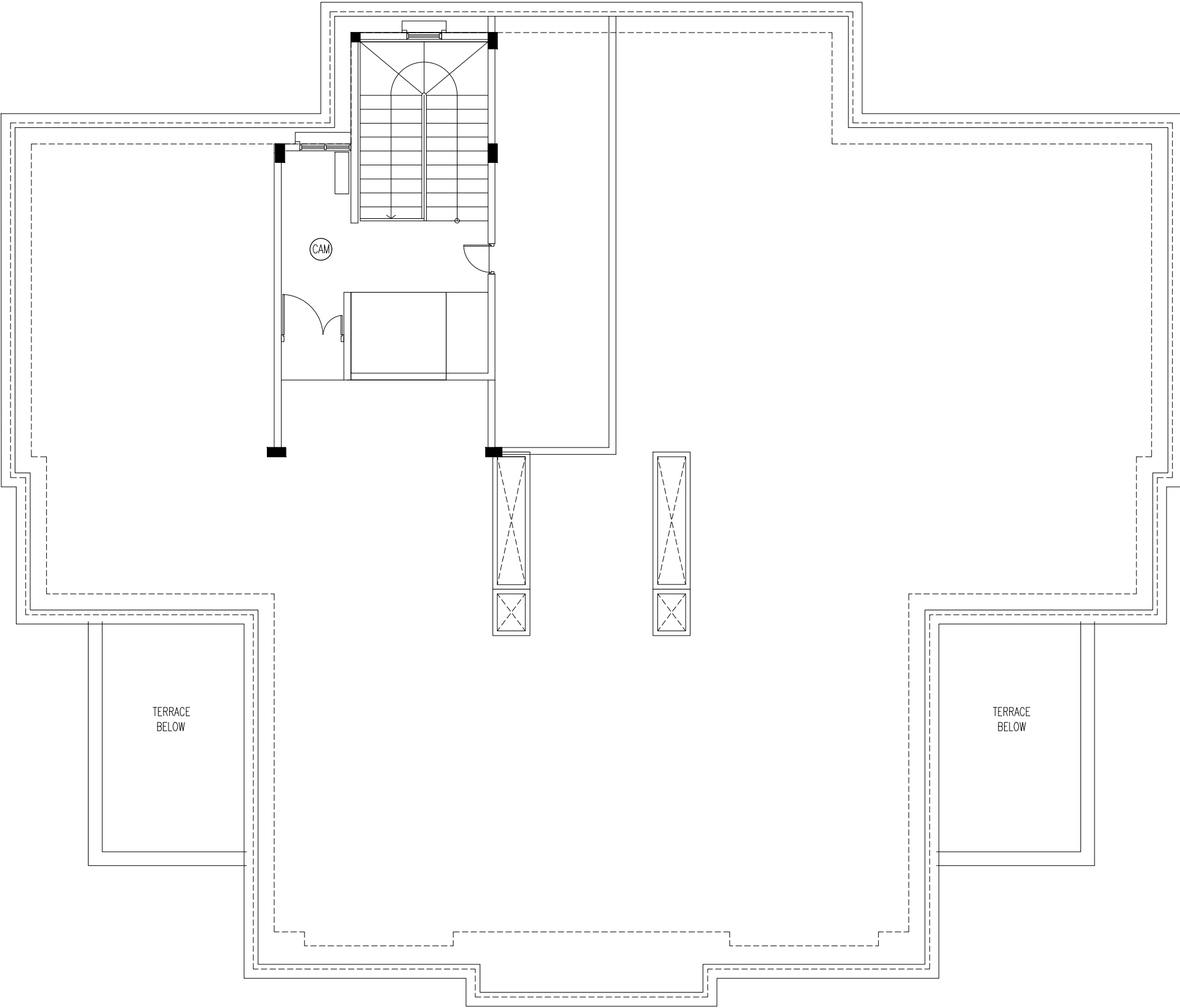

TERRACE PLAN

SCALE 1:100



INFRASTRUCTURE DEVELOPMENT DEPARTMENT
MALDIVES POLICE SERVICE

PROJECT TITLE:

ATOLL POLICE STATION

CONTRACTOR'S SEAL & SIGNATURE

MALDIVES POLICE SERVICE
SEAL & SIGNATURE

ARCHITECT/DESIGNER	DRAFTED BY
ADMINISTRATIVE DIRECTOR AHMED SADHEEM	TSO SADIN SHAREEF
STRUCTURAL ENGINEER	DRAFTED BY
	TSO SADIN SHAREEF
CHECKED BY	CHECKED BY
ADMINISTRATIVE DIRECTOR AHMED SADHEEM	INSP OF POLICE AHMED NIZAL
ARCHITECTURAL DRAWINGS	
SHEET NO.	DATE: 23-FEB-2025

CM05

POLICE STATION

A/C DRAWINGS
DATE: 6/3/2025

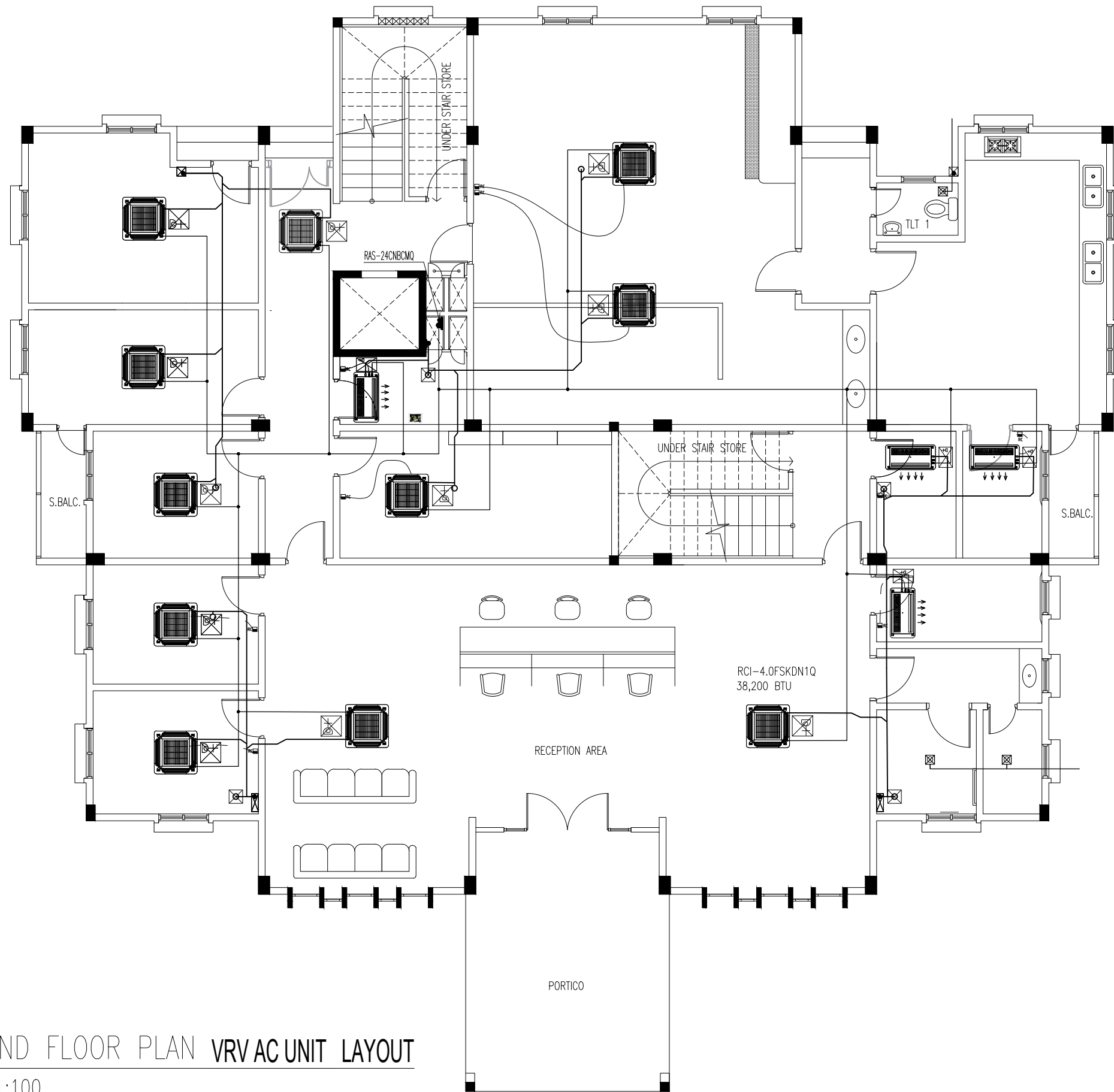

GROUND FLOOR PLAN VRV AC UNIT LAYOUT
SCALE 1:100



INFRASTRUCTURE DEVELOPMENT DEPARTMENT
MALDIVES POLICE SERVICE

PROJECT TITLE:

ATOLL POLICE STATION

CONTRACTOR'S SEAL & SIGNATURE

MALDIVES POLICE SERVICE
SEAL & SIGNATURE

ARCHITECT/DESIGNER	DRAFTED BY
ADMINISTRATIVE DIRECTOR AHMED SADHEEM	TSO SADIN SHAREEF
STRUCTURAL ENGINEER	DRAFTED BY
	TSO SADIN SHAREEF
CHECKED BY	CHECKED BY
ADMINISTRATIVE DIRECTOR AHMED SADHEEM	INSP OF POLICE AHMED NIZAL

ARCHITECTURAL DRAWINGS

SHEET NO. DATE: 23-FEB-2025

AC01

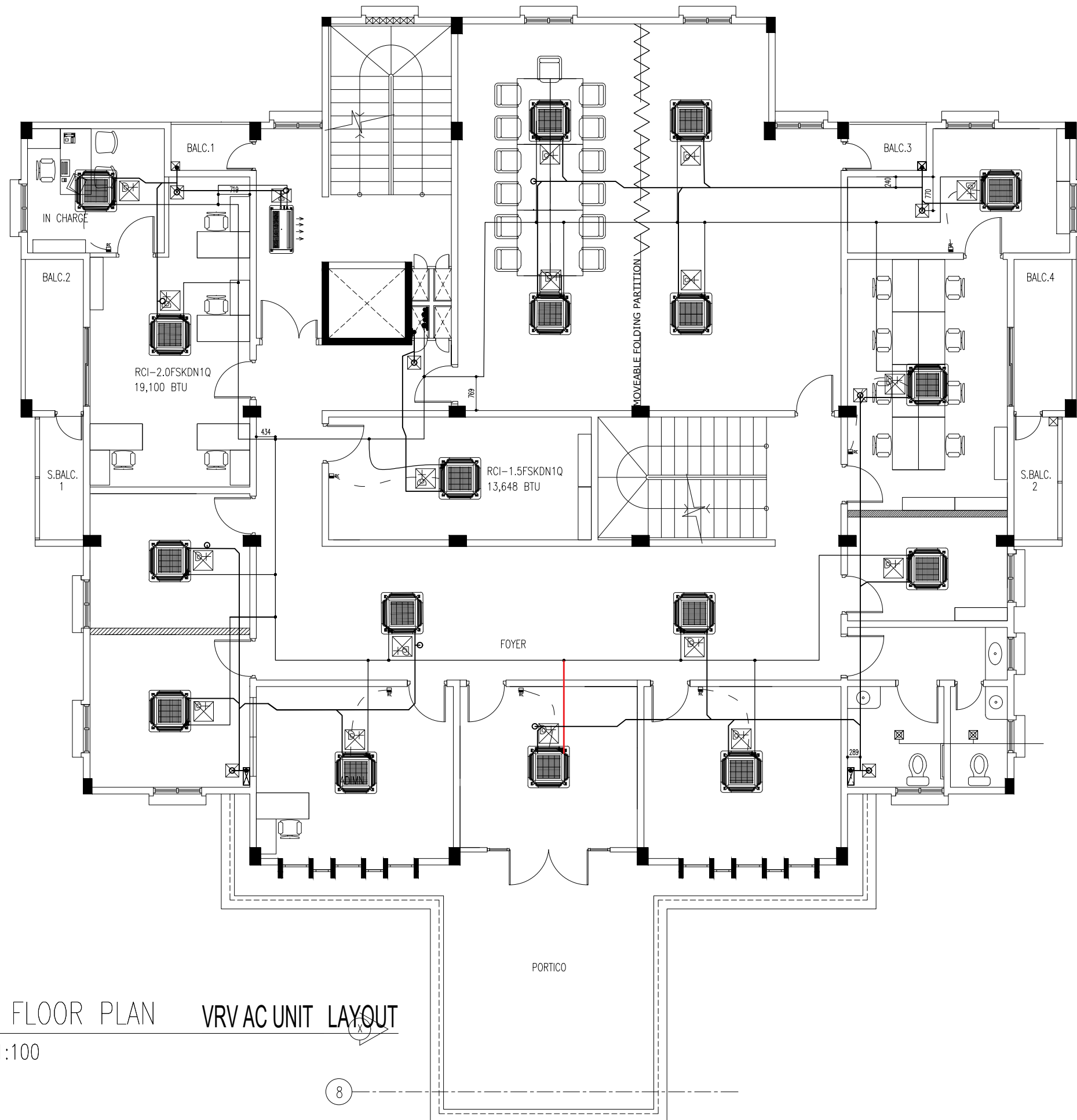

FIRST FLOOR PLAN VRV AC UNIT LAYOUT
SCALE 1:100



INFRASTRUCTURE DEVELOPMENT DEPARTMENT
MALDIVES POLICE SERVICE

PROJECT TITLE:

ATOLL POLICE STATION

CONTRACTOR'S SEAL & SIGNATURE

MALDIVES POLICE SERVICE
SEAL & SIGNATURE

ARCHITECT/DESIGNER	DRAFTED BY
ADMINISTRATIVE DIRECTOR AHMED SADHEEM	TSO SADIN SHAREEF
STRUCTURAL ENGINEER	DRAFTED BY
	TSO SADIN SHAREEF
CHECKED BY	CHECKED BY
ADMINISTRATIVE DIRECTOR AHMED SADHEEM	INSP OF POLICE AHMED NIZAL

ARCHITECTURAL DRAWINGS

SHEET NO. DATE: 23-FEB-2025

AC02

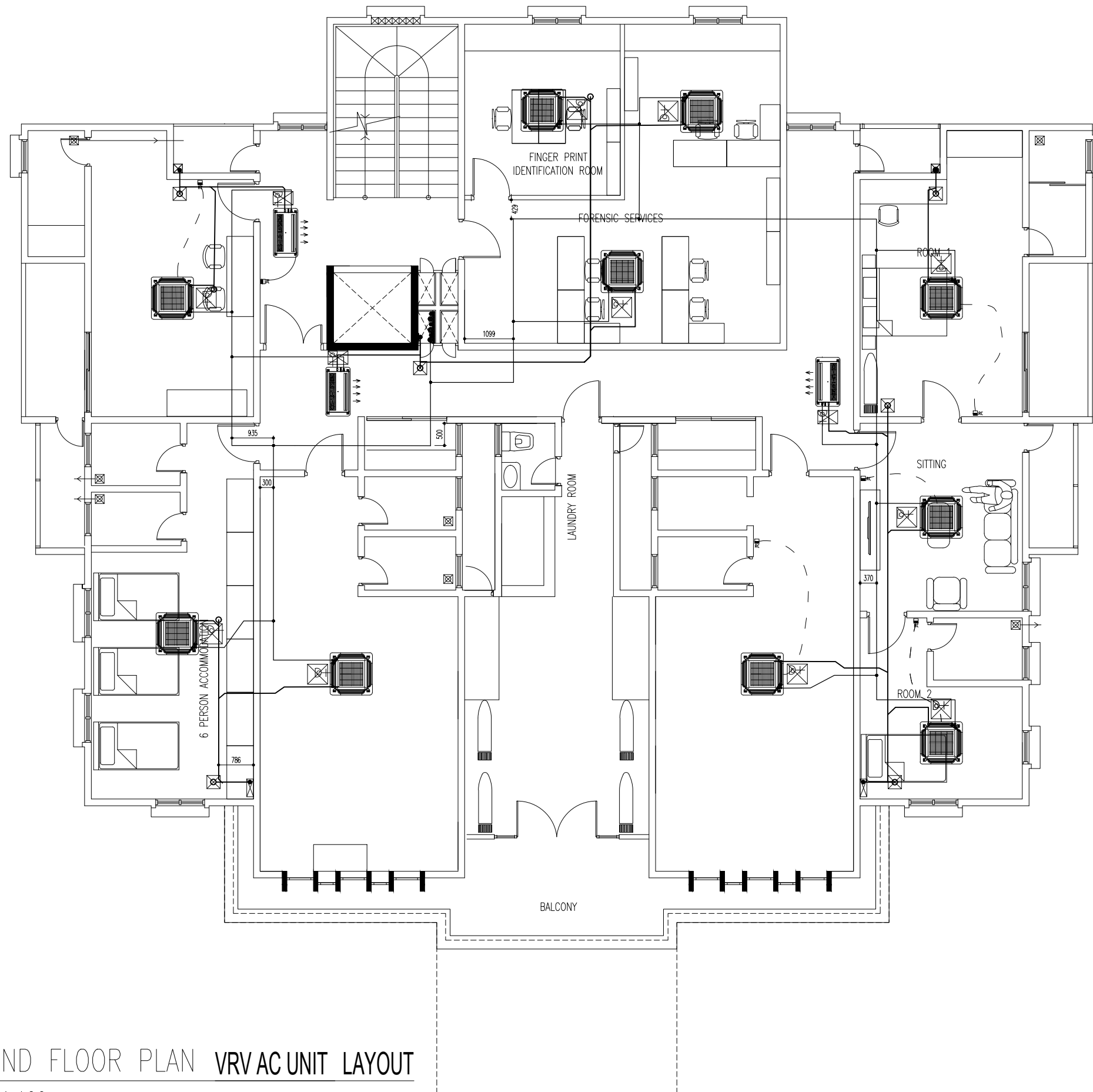

SECOND FLOOR PLAN VRV AC UNIT LAYOUT
SCALE 1:100



INFRASTRUCTURE DEVELOPMENT DEPARTMENT
MALDIVES POLICE SERVICE

PROJECT TITLE:

ATOLL POLICE STATION

CONTRACTOR'S SEAL & SIGNATURE

MALDIVES POLICE SERVICE
SEAL & SIGNATURE

ARCHITECT/DESIGNER	DRAFTED BY
ADMINISTRATIVE DIRECTOR AHMED SADHEEM	TSO SADIN SHAREEF
STRUCTURAL ENGINEER	DRAFTED BY
	TSO SADIN SHAREEF
CHECKED BY	CHECKED BY
ADMINISTRATIVE DIRECTOR AHMED SADHEEM	INSP OF POLICE AHMED NIZAL

ARCHITECTURAL DRAWINGS	
SHEET NO.	DATE: 23-FEB-2025

AC03

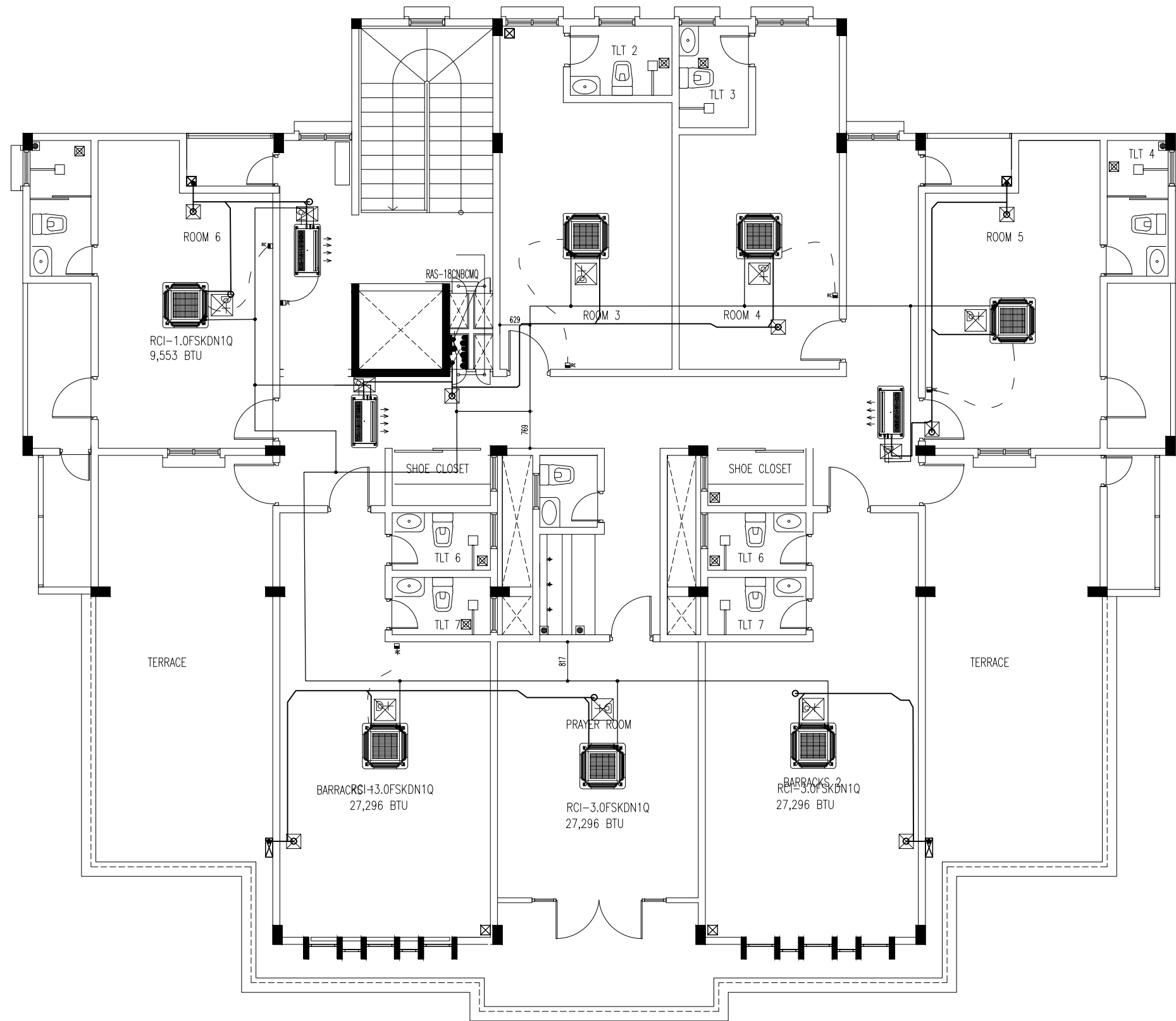

THIRD FLOOR PLAN
SCALE 1:100

VRV AC UNIT LAYOUT



INFRASTRUCTURE DEVELOPMENT DEPARTMENT
MALDIVES POLICE SERVICE

PROJECT TITLE:

ATOLL POLICE STATION

CONTRACTOR'S SEAL & SIGNATURE

MALDIVES POLICE SERVICE
SEAL & SIGNATURE

ARCHITECT/DESIGNER	DRAFTED BY
ADMINISTRATIVE DIRECTOR AHMED SADHEEM	TSO SADIN SHAREEF
STRUCTURAL ENGINEER	DRAFTED BY
	TSO SADIN SHAREEF
CHECKED BY	CHECKED BY
ADMINISTRATIVE DIRECTOR AHMED SADHEEM	INSP OF POLICE AHMED NIZAL
ARCHITECTURAL DRAWINGS	
SHEET NO.	DATE: 23-FEB-2025

AC04

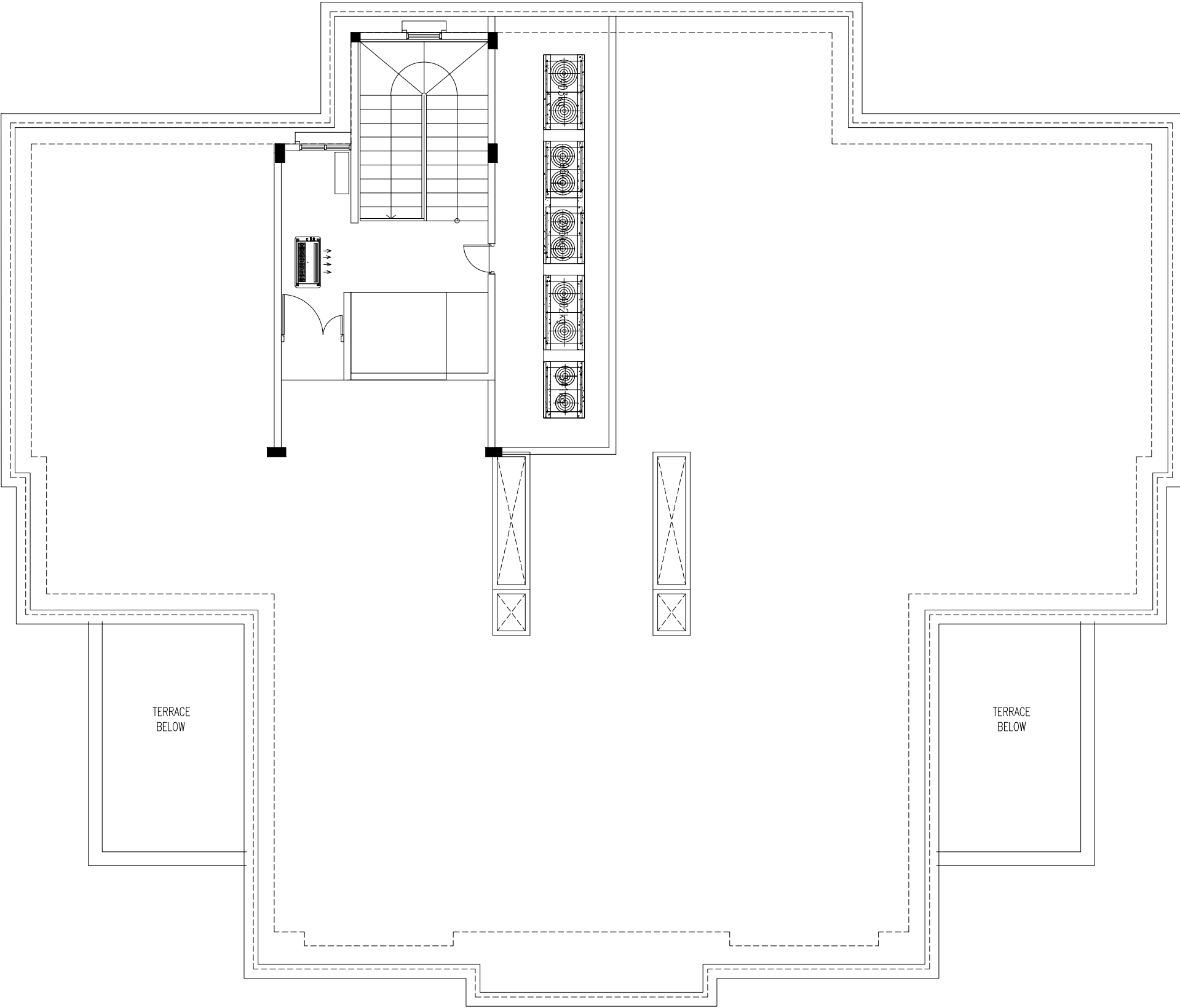

TERRACE PLAN
SCALE 1:100

VRV AC UNIT LAYOUT



INFRASTRUCTURE DEVELOPMENT DEPARTMENT
MALDIVES POLICE SERVICE

PROJECT TITLE:

ATOLL POLICE STATION

CONTRACTOR'S SEAL & SIGNATURE

MALDIVES POLICE SERVICE
SEAL & SIGNATURE

ARCHITECT/DESIGNER	DRAFTED BY
ADMINISTRATIVE DIRECTOR AHMED SADHEEM	TSO SADIN SHAREEF
STRUCTURAL ENGINEER	DRAFTED BY
	TSO SADIN SHAREEF
CHECKED BY	CHECKED BY
ADMINISTRATIVE DIRECTOR AHMED SADHEEM	INSP OF POLICE AHMED NIZAL
ARCHITECTURAL DRAWINGS	
SHEET NO.	DATE: 23-FEB-2025

AC05

POLICE STATION

ADH.MAAMIGILI

FURNITURE DRAWINGS

DATE: 23/2/2025

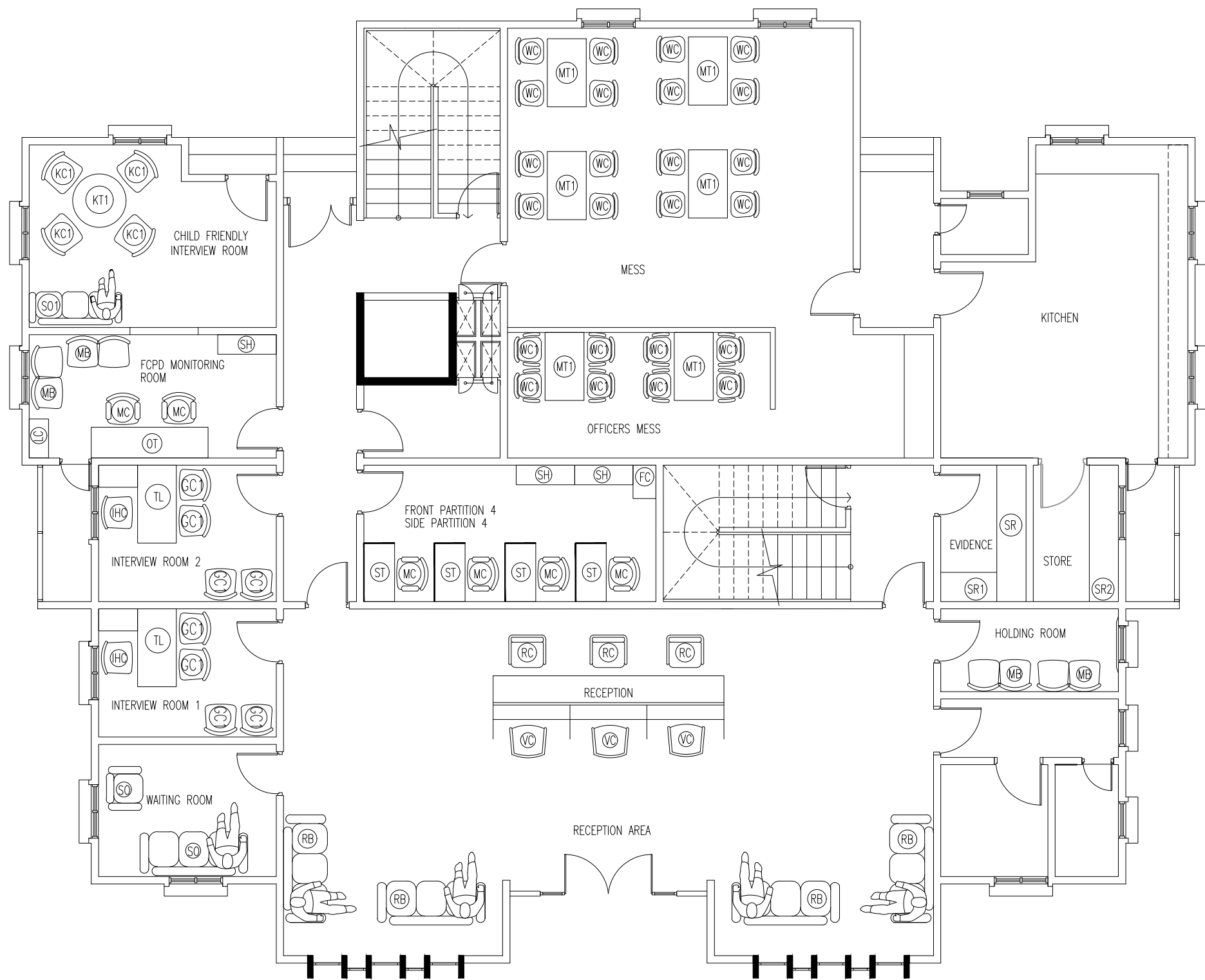

GROUND FLOOR (FURNITURE PLAN)
SCALE 1:100



INFRASTRUCTURE DEVELOPMENT DEPARTMENT
MALDIVES POLICE SERVICE

PROJECT TITLE:

ATOLL POLICE STATION

CONTRACTOR'S SEAL & SIGNATURE

MALDIVES POLICE SERVICE
SEAL & SIGNATURE

ARCHITECT/DESIGNER	DRAFTED BY
ADMINISTRATIVE DIRECTOR AHMED SADHEEM	TSO SADIN SHAREEF
STRUCTURAL ENGINEER	DRAFTED BY
	TSO SADIN SHAREEF
CHECKED BY	CHECKED BY
ADMINISTRATIVE DIRECTOR AHMED SADHEEM	INSP OF POLICE AHMED NIZAL
ARCHITECTURAL DRAWINGS	
SHEET NO.	DATE: 23-FEB-2025

FN01

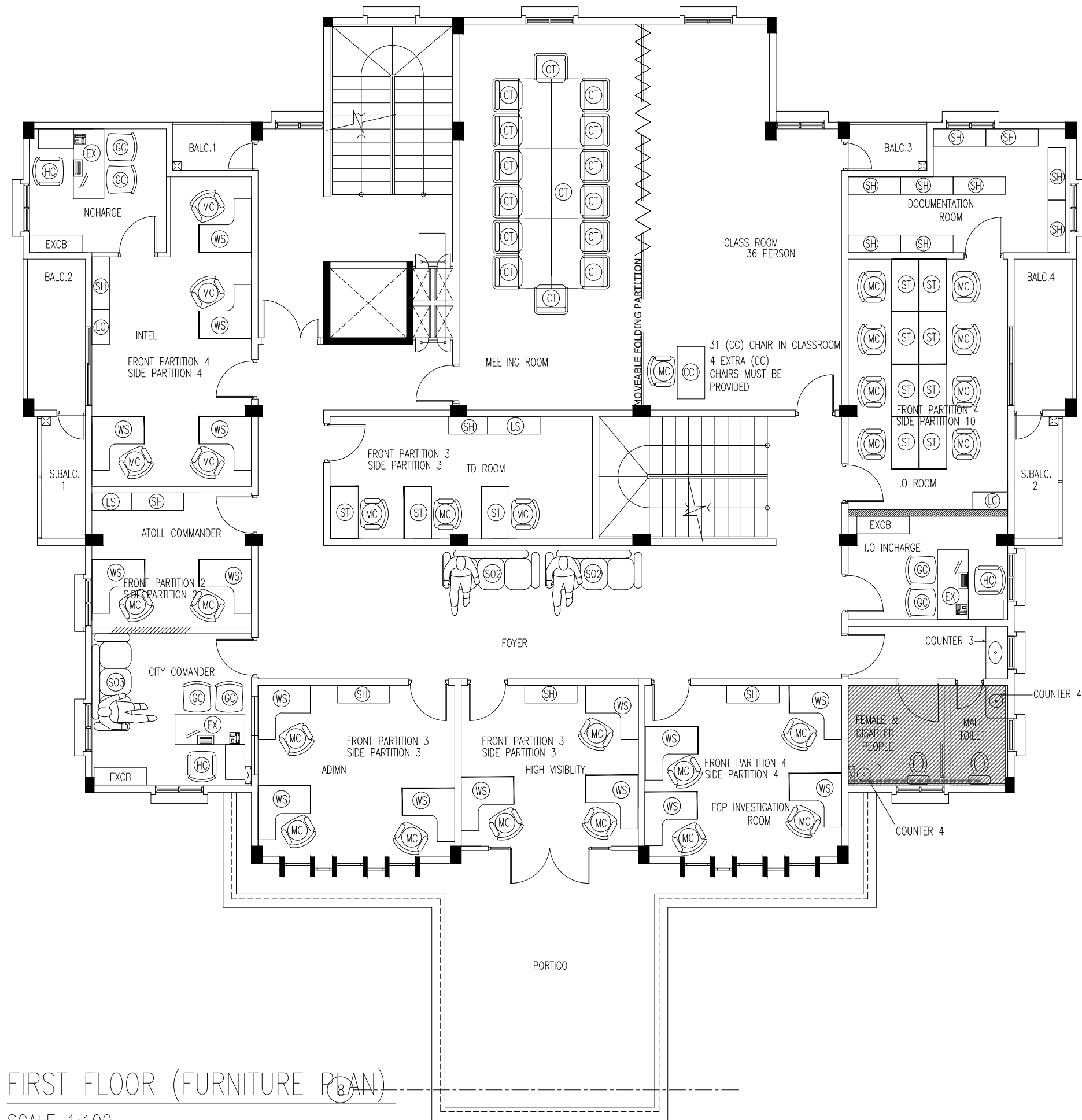

FIRST FLOOR (FURNITURE PLAN)

SCALE 1:100



INFRASTRUCTURE DEVELOPMENT DEPARTMENT
MALDIVES POLICE SERVICE

PROJECT TITLE:

ATOLL POLICE STATION

CONTRACTOR'S SEAL & SIGNATURE

MALDIVES POLICE SERVICE
SEAL & SIGNATURE

ARCHITECT/DESIGNER	DRAFTED BY
ADMINISTRATIVE DIRECTOR AHMED SADHEEM	TSO SADIN SHAREEF
STRUCTURAL ENGINEER	DRAFTED BY
	TSO SADIN SHAREEF
CHECKED BY	CHECKED BY
ADMINISTRATIVE DIRECTOR AHMED SADHEEM	INSP. OF POLICE AHMED NIZAL

ARCHITECTURAL DRAWINGS

SHEET NO. DATE: 23-FEB-2025

FN02

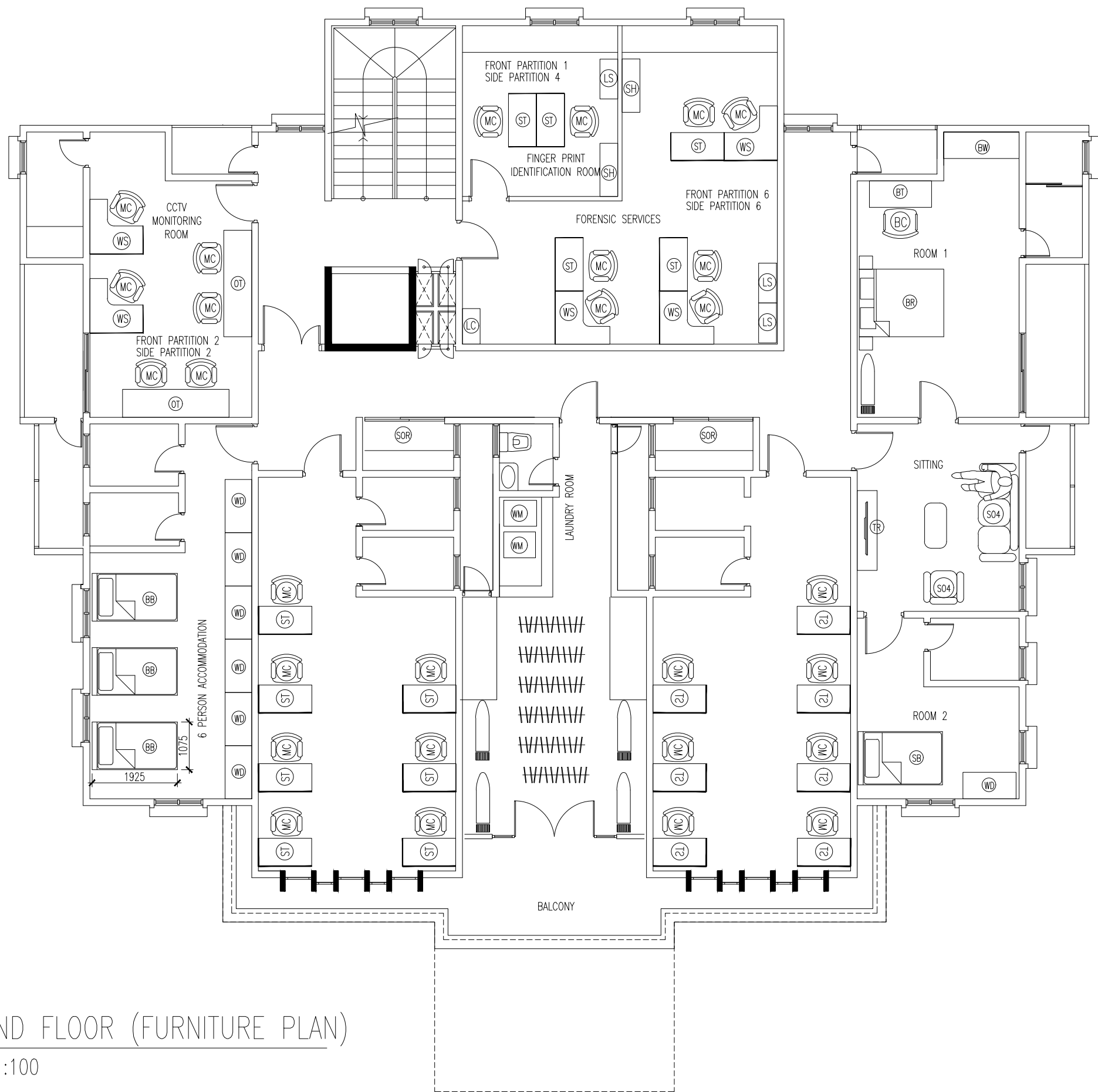

SECOND FLOOR (FURNITURE PLAN)
SCALE 1:100



INFRASTRUCTURE DEVELOPMENT DEPARTMENT
MALDIVES POLICE SERVICE

PROJECT TITLE:

ATOLL POLICE STATION

CONTRACTOR'S SEAL & SIGNATURE

MALDIVES POLICE SERVICE
SEAL & SIGNATURE

ARCHITECT/DESIGNER	DRAFTED BY
ADMINISTRATIVE DIRECTOR AHMED SADHEEM	TSO SADIN SHAREEF
STRUCTURAL ENGINEER	DRAFTED BY
	TSO SADIN SHAREEF
CHECKED BY	CHECKED BY
ADMINISTRATIVE DIRECTOR AHMED SADHEEM	INSP. OF POLICE AHMED NIZAL

ARCHITECTURAL DRAWINGS

SHEET NO. DATE: 23-FEB-2025

FN03

GARAGE BUILDING

ARCHITECTURAL & STRUCTURAL DRAWINGS

DATE: 6-3-2025

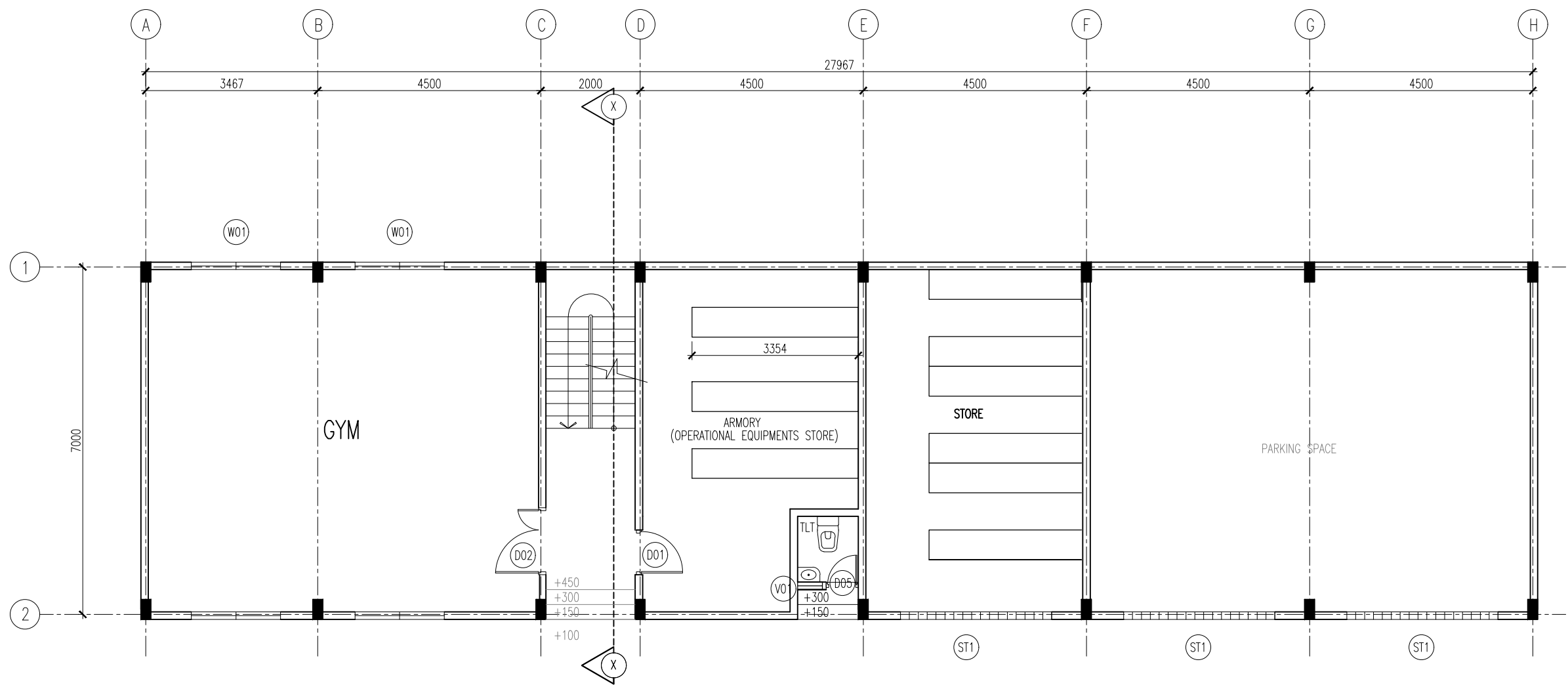

GR FLOOR PLAN

SCALE 1:100



INFRASTRUCTURE DEVELOPMENT DEPARTMENT
MALDIVES POLICE SERVICE

PROJECT TITLE:

GARAGE BUILDING

CONTRACTOR'S SEAL & SIGNATURE

MALDIVES POLICE SERVICE
SEAL & SIGNATURE

ARCHITECT/DESIGNER	DRAFTED BY
ADMINISTRATIVE DIRECTOR AHMED SADHEEM	TSO SADIN SHAREEF
STRUCTURAL ENGINEER	DRAFTED BY
	TSO SADIN SHAREEF
CHECKED BY	CHECKED BY
ADMINISTRATIVE DIRECTOR AHMED SADHEEM	INSP. OF POLICE AHMED NIZAL

ARCHITECTURAL DRAWINGS

SHEET NO.	DATE: 6-MAR-2025
-----------	------------------

A-01

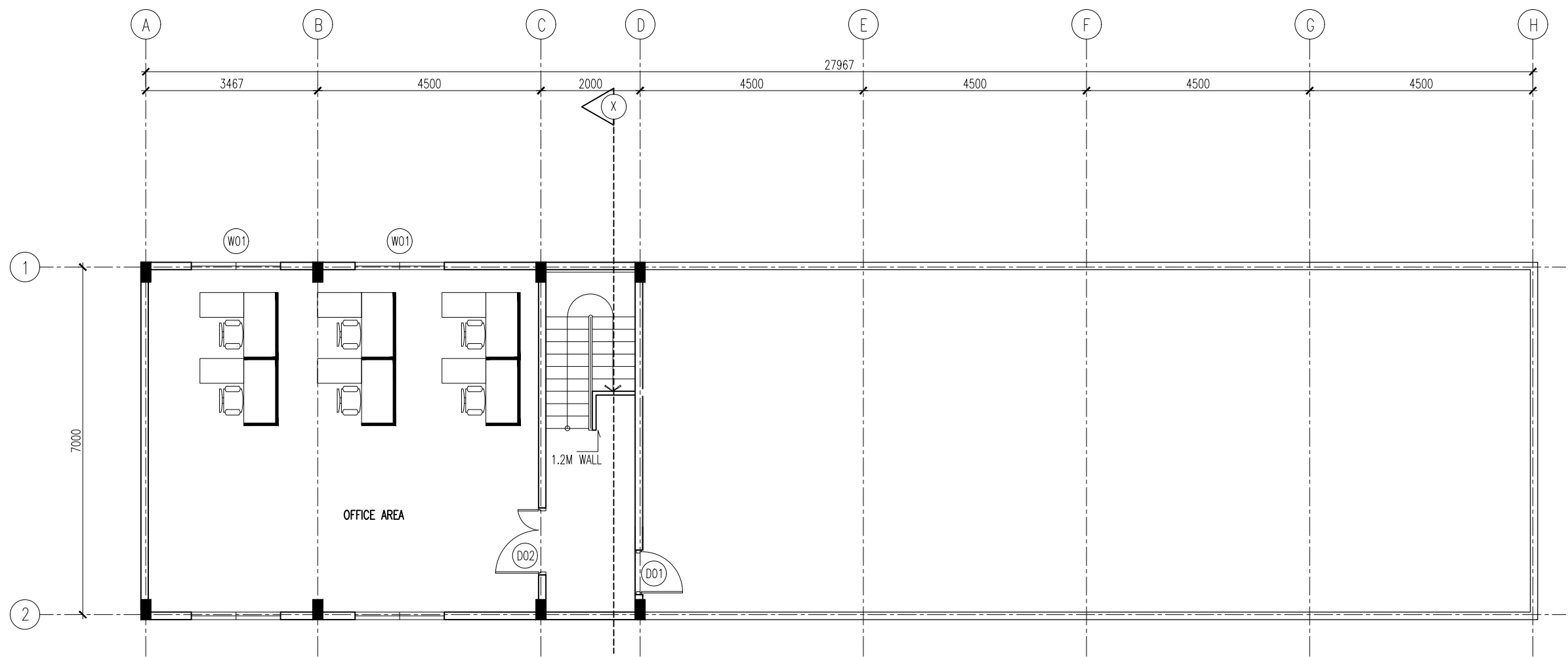

1ST FLOOR PLAN

SCALE 1:100



INFRASTRUCTURE DEVELOPMENT DEPARTMENT
MALDIVES POLICE SERVICE

PROJECT TITLE:

GARAGE BUILDING

CONTRACTOR'S SEAL & SIGNATURE

MALDIVES POLICE SERVICE
SEAL & SIGNATURE

ARCHITECT/DESIGNER	DRAFTED BY
ADMINISTRATIVE DIRECTOR AHMED SADHEEM	TSO SADIN SHAREEF
STRUCTURAL ENGINEER	DRAFTED BY
	TSO SADIN SHAREEF
CHECKED BY	CHECKED BY
ADMINISTRATIVE DIRECTOR AHMED SADHEEM	INSP. OF POLICE AHMED NIZAL

ARCHITECTURAL DRAWINGS

SHEET NO.	DATE: 6-MAR-2025
-----------	------------------

A-02

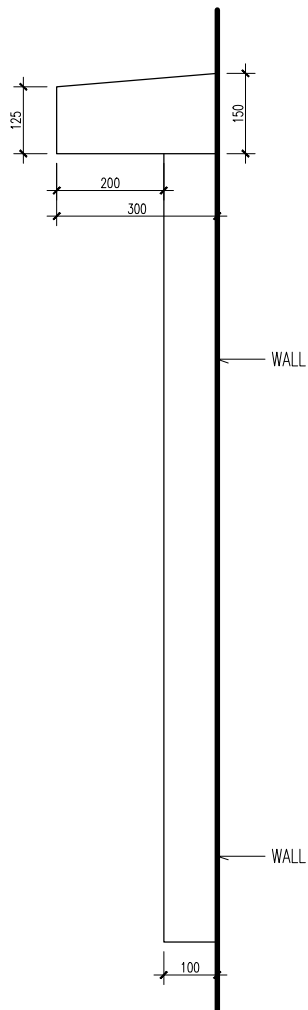

BORDER DETAIL – SIDE ELEVATION

1:10

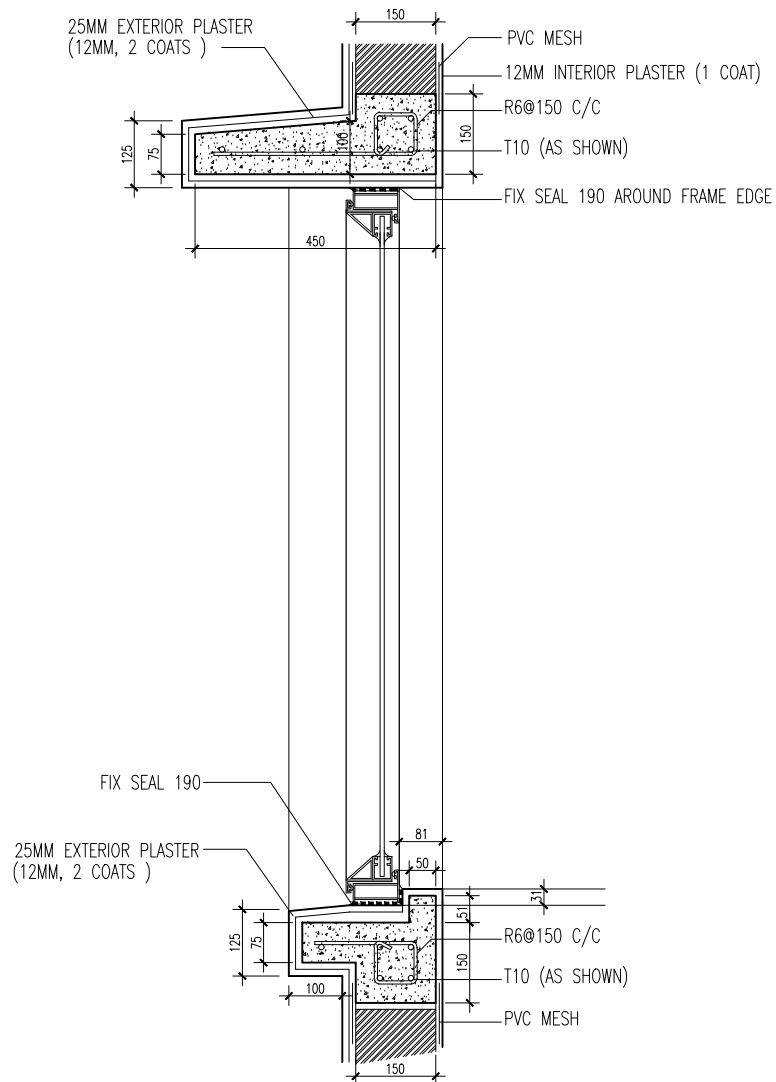

BORDER DETAIL – SECTION A

1:10

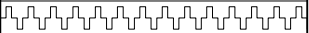
 <p>INFRASTRUCTURE DEVELOPMENT DEPARTMENT MALDIVES POLICE SERVICE</p>	
	
PROJECT TITLE:	
POLICE POST	
ARCHITECT/DESIGNER	DRAFTED BY
INSP OF POLICE MOHAMED FALAAH	POLICE S. SERGEANT AHMED SAFFAH EASA
STRUCTURAL ENGINEER	DRAFTED BY
INSP OF POLICE MOHAMED FALAAH	POLICE S. SERGEANT AHMED SAFFAH EASA
CHECKED BY	CHECKED BY
ADMINISTRATIVE DIRECTOR AHMED SADHEEM	INSP OF POLICE AHMED NIZAL
ARCHITECTURAL DRAWINGS	
SHEET NO.	DATE: 6-MAR-2025
D-3	

NOTE:
- THIS BORDER DETAIL SHOULD BE
APPLIED TO ALL EXTERIOR WINDOWS.

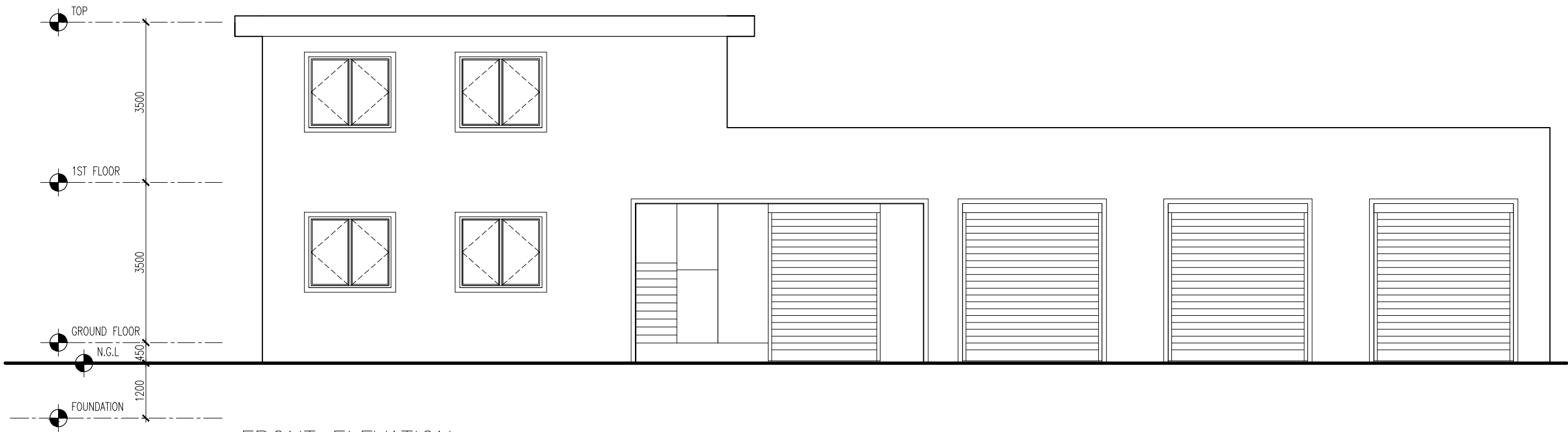

FRONT ELEVATION

SCALE 1:100



INFRASTRUCTURE DEVELOPMENT DEPARTMENT
MALDIVES POLICE SERVICE

PROJECT TITLE:

GARAGE BUILDING

CONTRACTOR'S SEAL & SIGNATURE

MALDIVES POLICE SERVICE
SEAL & SIGNATURE

ARCHITECT/DESIGNER	DRAFTED BY
ADMINISTRATIVE DIRECTOR AHMED SADHEEM	TSO SADIN SHAREEF
STRUCTURAL ENGINEER	DRAFTED BY
	TSO SADIN SHAREEF
CHECKED BY	CHECKED BY
ADMINISTRATIVE DIRECTOR AHMED SADHEEM	INSP. OF POLICE AHMED NIZAL

ARCHITECTURAL DRAWINGS

SHEET NO.	DATE: 6-MAR-2025
-----------	------------------

A-04

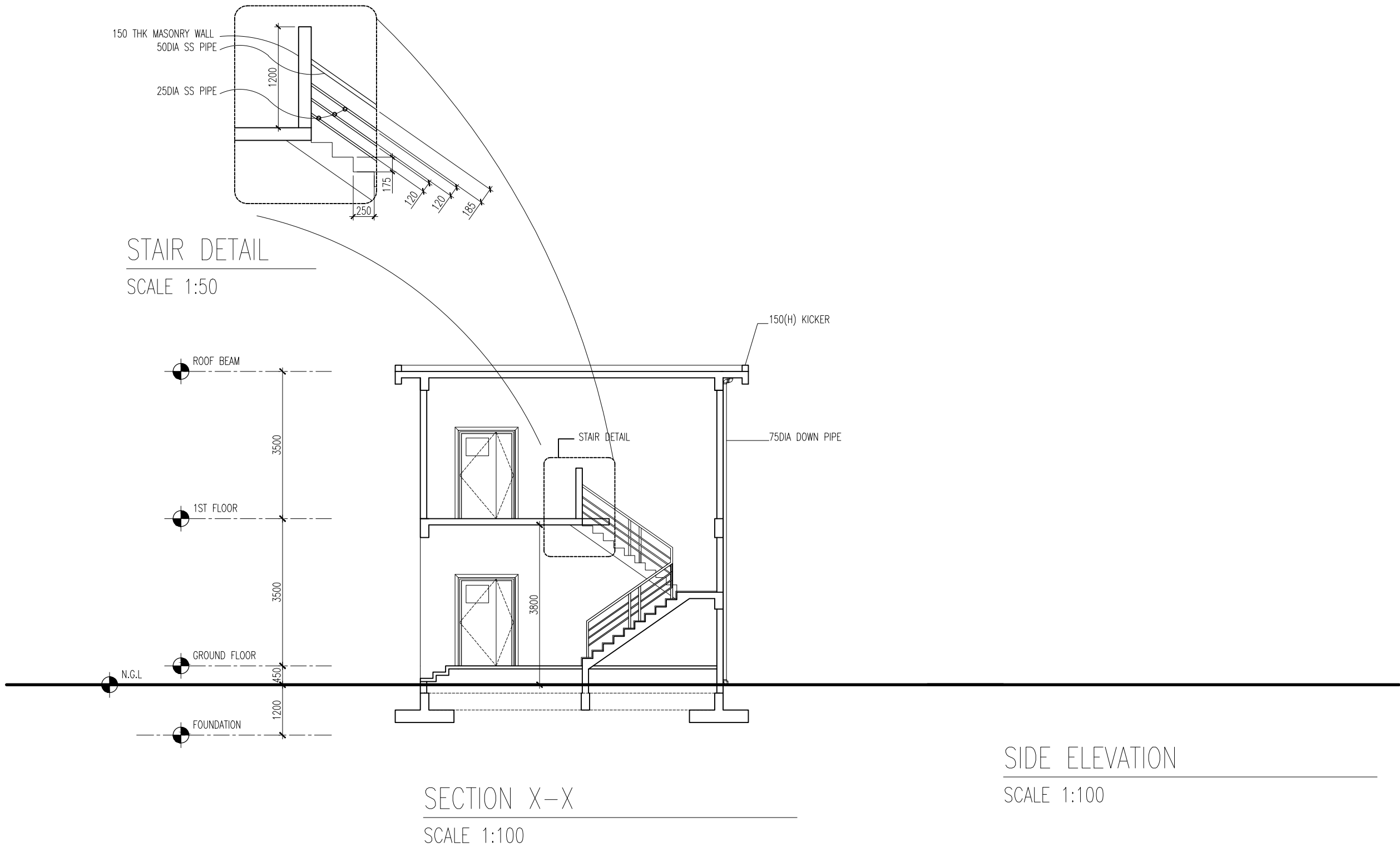



INFRASTRUCTURE DEVELOPMENT DEPARTMENT
MALDIVES POLICE SERVICE

PROJECT TITLE:

GARAGE BUILDING

CONTRACTOR'S SEAL & SIGNATURE

MALDIVES POLICE SERVICE
SEAL & SIGNATURE

ARCHITECT/DESIGNER	DRAFTED BY
ADMINISTRATIVE DIRECTOR AHMED SADHEEM	TSO SADIN SHAREEF
STRUCTURAL ENGINEER	DRAFTED BY
	TSO SADIN SHAREEF
CHECKED BY	CHECKED BY
ADMINISTRATIVE DIRECTOR AHMED SADHEEM	INSP. OF POLICE AHMED NIZAL

ARCHITECTURAL DRAWINGS

SHEET NO.	DATE: 6-MAR-2025
-----------	------------------

A-05

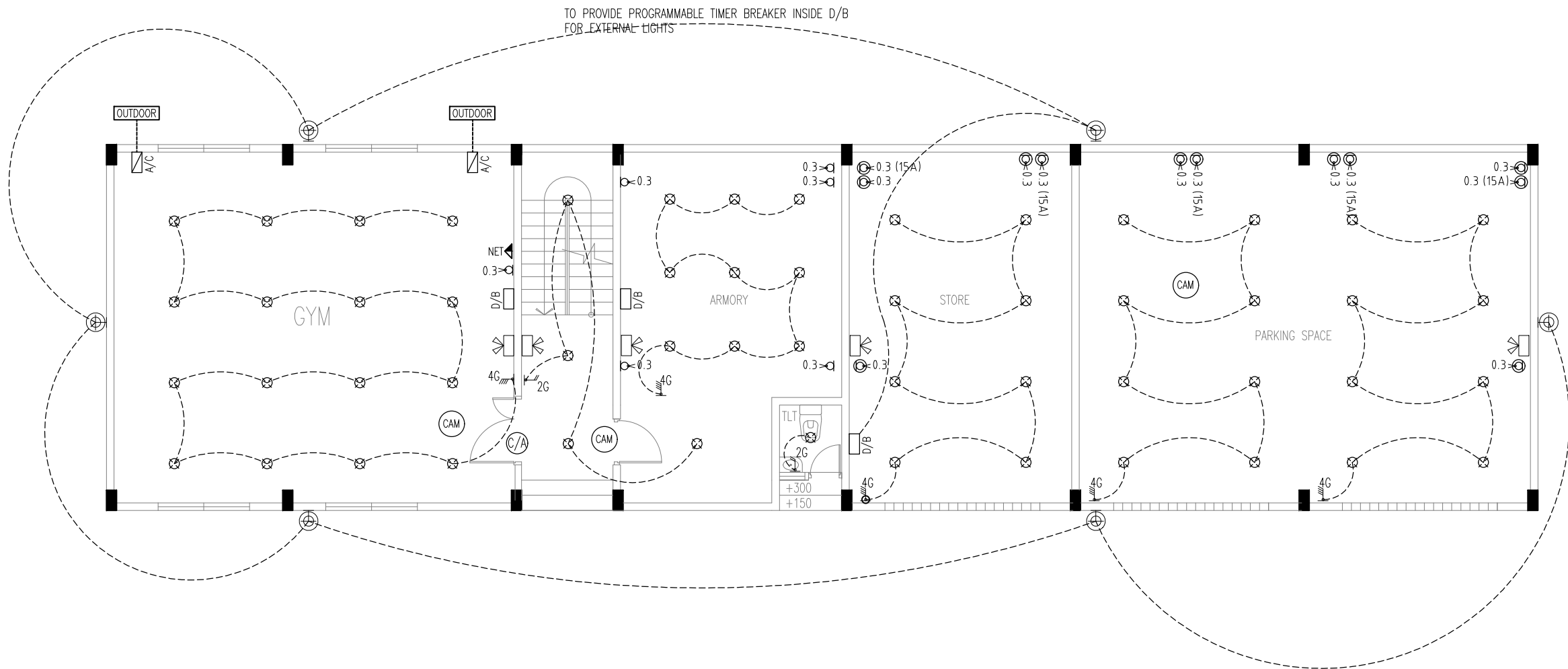

LEGENDS	
	ONE WAY SWITCH 1.2M (2GNG)
	ONE WAY SWITCH 1.2M (4GNG)
	POWER SOCKET 0.3M (2GNG)
	CEILING SURFACE MOUNT 18W LED LIGHT
	CEILING SURFACE MOUNT 18W LED LIGHT(WEATHER PROOF)
	WALL FIXED WEATHER PROOF LED LIGHT
	INTRANET DOUBLE GANG WITH SEPARATE CABLE
	CCTV CAMERA POINT
	CONTROLLED [CARD] ACCESS POINT
	RACK UNIT
	WALL MOUNT LED LIGHT (PROVIDE 13A SINGLE SOCKET@2.6M)
	SPLIT TYPE A/C(PROVIDE 15A SINGLE SOCKET@2.6M I.E. BELOW CEILING)
	DISTRIBUTION BOARD

GR FL ELECTRICAL PLAN

SCALE 1:100

=0.3 (15A) WATER PROOF 15A POWER SOCKET 0.3M (2GNG)

=0.3 WATER PROOF 13A POWER SOCKET 0.3M (2GNG)

INFRASTRUCTURE DEVELOPMENT DEPARTMENT MALDIVES POLICE SERVICE	
PROJECT TITLE:	
GARAGE BUILDING	
CONTRACTOR'S SEAL & SIGNATURE	
MALDIVES POLICE SERVICE SEAL & SIGNATURE	
ARCHITECT/DESIGNER	DRAFTED BY
ADMINISTRATIVE DIRECTOR AHMED SADHEEM	TSO SADIN SHAREEF
STRUCTURAL ENGINEER	DRAFTED BY
	TSO SADIN SHAREEF
CHECKED BY	CHECKED BY
ADMINISTRATIVE DIRECTOR AHMED SADHEEM	INSP. OF POLICE AHMED NIZAL
ARCHITECTURAL DRAWINGS	
SHEET NO.	DATE: 6-MAR-2025
A-06	

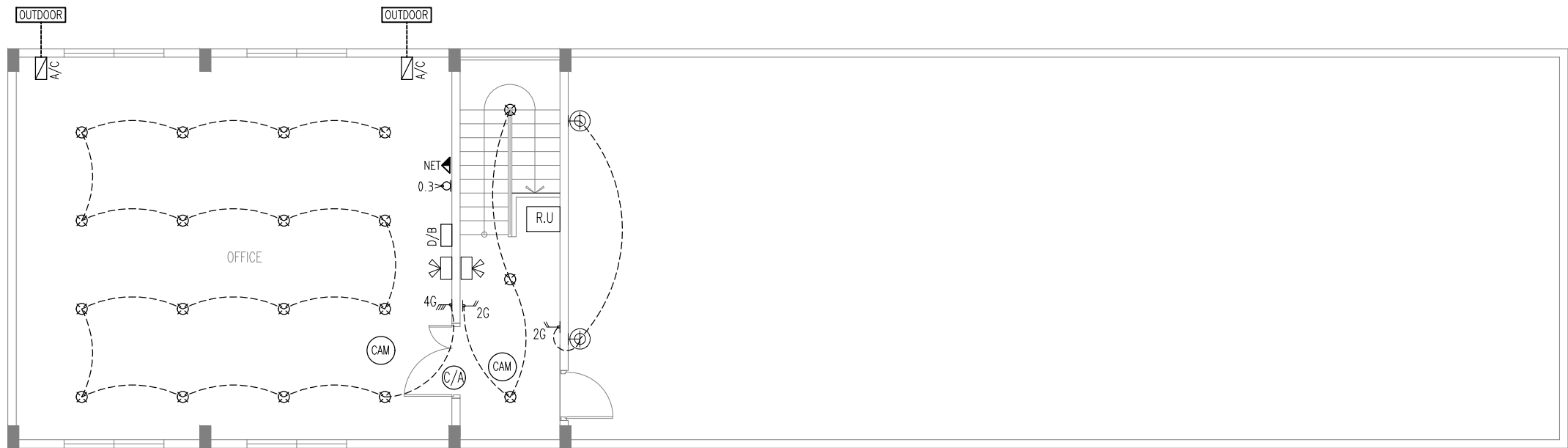

LEGENDS	
	ONE WAY SWITCH 1.2M (2GNG)
	ONE WAY SWITCH 1.2M (4GNG)
	POWER SOCKET 0.3M (2GNG)
	CEILING SURFACE MOUNT 18W LED LIGHT
	CEILING SURFACE MOUNT 18W LED LIGHT(WEATHER PROOF)
	WALL FIXED WEATHER PROOF LED LIGHT
	INTRANET DOUBLE GANG WITH SEPARATE CABLE
	CCTV CAMERA POINT
	CONTROLLED [CARD] ACCESS POINT
	RACK UNIT
	WALL MOUNT LED LIGHT (PROVIDE 13A SINGLE SOCKET@2.6M)
	SPLIT TYPE A/C(PROVIDE 15A SINGLE SOCKET@2.6M I.E. BELOW CEILING)
	DISTRIBUTION BOARD

1ST FL ELECTRICAL PLAN

SCALE 1:100



INFRASTRUCTURE DEVELOPMENT DEPARTMENT
MALDIVES POLICE SERVICE

PROJECT TITLE:

GARAGE BUILDING

CONTRACTOR'S SEAL & SIGNATURE

MALDIVES POLICE SERVICE
SEAL & SIGNATURE

ARCHITECT/DESIGNER	DRAFTED BY
ADMINISTRATIVE DIRECTOR AHMED SADHEEM	TSO SADIN SHAREEF
STRUCTURAL ENGINEER	DRAFTED BY
	TSO SADIN SHAREEF
CHECKED BY	CHECKED BY
ADMINISTRATIVE DIRECTOR AHMED SADHEEM	INSP. OF POLICE AHMED NIZAL

ARCHITECTURAL DRAWINGS

SHEET NO. DATE: 6-MAR-2025

A-07

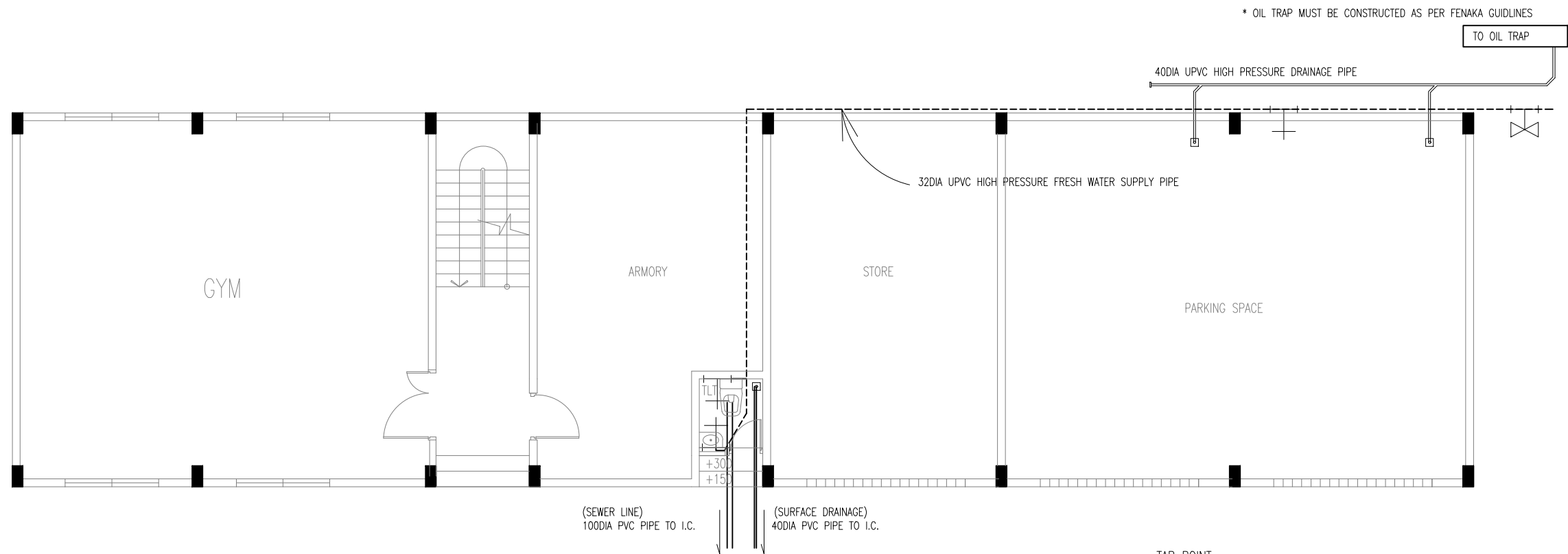

GR FL PLUMBING PLAN
SCALE 1:100



INFRASTRUCTURE DEVELOPMENT DEPARTMENT
MALDIVES POLICE SERVICE

PROJECT TITLE:

GARAGE BUILDING

CONTRACTOR'S SEAL & SIGNATURE

MALDIVES POLICE SERVICE
SEAL & SIGNATURE

ARCHITECT/DESIGNER	DRAFTED BY
ADMINISTRATIVE DIRECTOR AHMED SADHEEM	TSO SADIN SHAREEF
STRUCTURAL ENGINEER	DRAFTED BY
	TSO SADIN SHAREEF
CHECKED BY	CHECKED BY
ADMINISTRATIVE DIRECTOR AHMED SADHEEM	INSP. OF POLICE AHMED NIZAL

ARCHITECTURAL DRAWINGS

SHEET NO. DATE: 6-MAR-2025

A-08

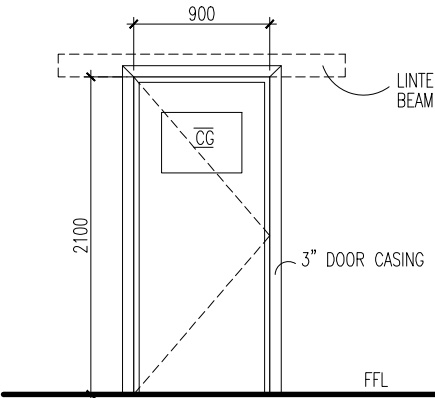
D01	AREA	1.89 SQM
	OPEN AREA	N/A
		
DESCRIPTION	ENTRANCE DOOR	
MATERIALS	ALUMINUM,ALUMINUM CLADDING AND GLASS	
ACCESSORIES	<ul style="list-style-type: none"> - 4 NOS BEARING HINGE - MORTISE LOCK,PNEUMETIC DOOR CLOSER, - FLOOR FIX MAGNETIC DOOR STOPPER - BOTTOM SWEEP NYLON BRUSH 	
FINISHING		

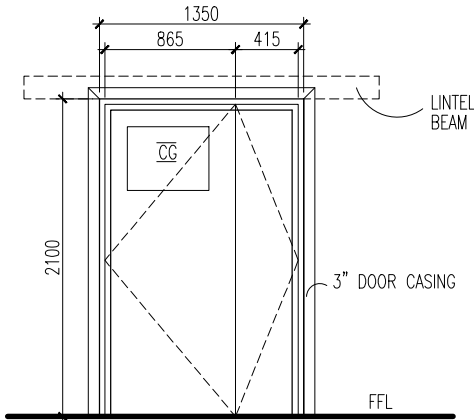
D02	AREA	2.83 SQM
	OPEN AREA	N/A
		
DESCRIPTION	ENTRANCE DOOR	
MATERIALS	ALUMINUM,ALUMINUM CLADDING AND GLASS	
ACCESSORIES	<ul style="list-style-type: none"> - 4 NOS BEARING HINGE PER PANEL - MORTISE LOCK,PNEUMETIC DOOR CLOSER, - FLOOR FIX MAGNETIC DOOR STOPPER - BOTTOM SWEEP NYLON BRUSH 	
FINISHING		

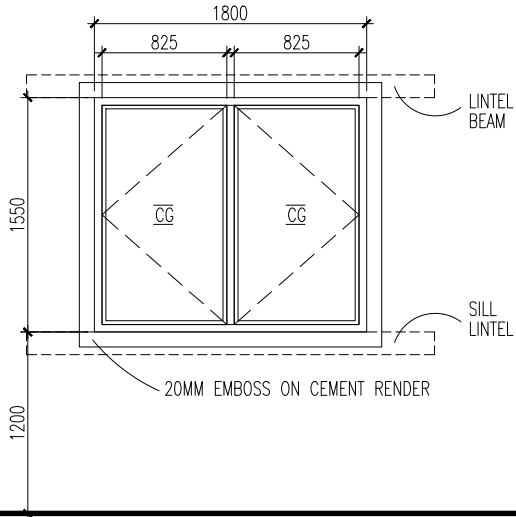
W01	AREA	2.79 SQM
	OPEN AREA	2.39 SQM
		
DESCRIPTION	SIDE HUNG WINDOW	
MATERIALS	ALUMINUM AND CLEAR GLASS	
ACCESSORIES	- WEATHER SEALING	
FINISHING	WHITE COLOR	

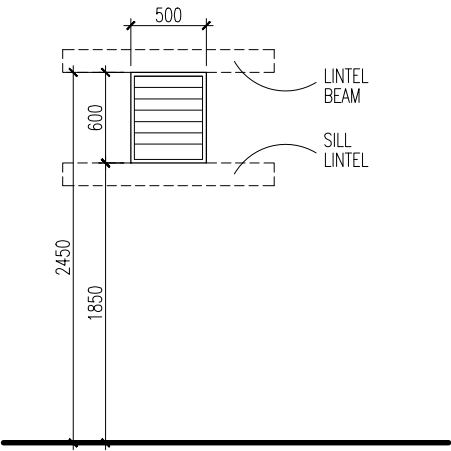
V01	AREA	2.83 SQM
	OPEN AREA	N/A
		
DESCRIPTION	LOUVERED ALUMINUM WINDOW	
MATERIALS	ALUMINUM	
ACCESSORIES	-	
FINISHING	POWDER COATED WHITE	

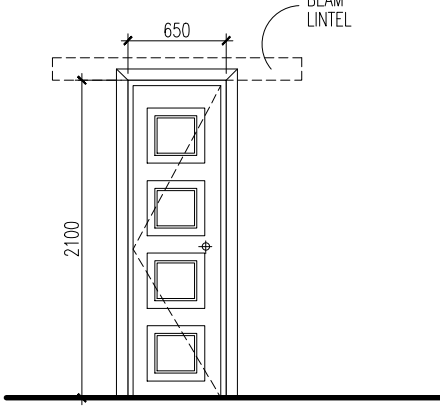
D05	AREA	1.36 SQM
	OPEN AREA	1.20 SQM
		
DESCRIPTION	TOILET DOOR	
MATERIALS	FIBER	
ACCESSORIES	<ul style="list-style-type: none"> - 4 NOS BEARING HINGE [WITH SS SCREWS] - KNOB LOCK, - FLOOR FIX MAGNETIC DOOR STOPPER 	
FINISHING	WHITE COLOR	

1. CONFIRM ACTUAL MEASUREMENTS ON SITE BEFORE FABRICATION
 2. SUBMIT ACCESSORIES AND SHOP DRAWINGS FOR APPROVAL
 3. FOR DOOR SWING REFER FLOOR PLANES
 4. INSTALL LINTEL BEAM ABOVE DOORS/WINDOWS NOT TOUCHING BEAM BOTTOM
 5. INSTALL SILL BEAM BELOW WINDOWS
 6. ALL DOOR/WINDOWS VIEWED FROM EXTERIOR
- NGL= NATURAL GROUND LEVEL FFL= FINISHED FLOOR LEVEL FG= FIXED GLASS
WD=WOOD CG=CLEAR GLASS LW=LOUVERS RG=REFLECTIVE GLASS

DOOR WINDOW SCHEDULE

SCALE 1:50

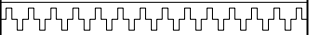
 INFRASTRUCTURE DEVELOPMENT DEPARTMENT MALDIVES POLICE SERVICE	
	
PROJECT TITLE:	
GARAGE BUILDING	
CONTRACTOR'S SEAL & SIGNATURE	
MALDIVES POLICE SERVICE SEAL & SIGNATURE	
ARCHITECT/DESIGNER	DRAFTED BY
ADMINISTRATIVE DIRECTOR AHMED SADHEEM	TSO SADIN SHAREEF
STRUCTURAL ENGINEER	DRAFTED BY
	TSO SADIN SHAREEF
CHECKED BY	CHECKED BY
ADMINISTRATIVE DIRECTOR AHMED SADHEEM	INSP OF POLICE AHMED NIZAL
ARCHITECTURAL DRAWINGS	
SHEET NO.	DATE: 6-MAR-2025
A-09	

<div style="border: 1px solid black; border-radius: 50%; width: 40px; height: 40px; display: flex; align-items: center; justify-content: center; margin: 0 auto;">FG1</div>	AREA	2.79 SQM
	OPEN AREA	10.49 SQM

3250

3591

20MM EMOSS ON CEMENT RENDER

DESCRIPTION	ROLLER SHUTTER DOOR
MATERIALS	ALUMINUM
ACCESSORIES	– LOCKING MECHANISM
FINISHING	WHITE COLOR

1. CONFIRM ACTUAL MEASUREMENTS ON SITE BEFORE FABRICATION
 2. SUBMIT ACCESSORIES AND SHOP DRAWINGS FOR APPROVAL
 3. FOR DOOR SWING REFER FLOOR PLANES
 4. INSTALL LINTEL BEAM ABOVE DOORS/WINDOWS NOT TOUCHING BEAM BOTTOM
 5. INSTALL SILL BEAM BELOW WINDOWS
 6. ALL DOOR/WINDOWS VIEWED FROM EXTERIOR
- NGL= NATURAL GROUND LEVEL FFL= FINISHED FLOOR LEVEL FG= FIXED GLASS
WD=WOOD CG=CLEAR GLASS LW=LOUVERS RG=REFLECTIVE GLASS

DOOR WINDOW SCHEDULE

SCALE 1:50

 INFRASTRUCTURE DEVELOPMENT DEPARTMENT MALDIVES POLICE SERVICE	
PROJECT TITLE:	
GARAGE BUILDING	
CONTRACTOR'S SEAL & SIGNATURE	
MALDIVES POLICE SERVICE SEAL & SIGNATURE	
ARCHITECT/DESIGNER	DRAFTED BY
ADMINISTRATIVE DIRECTOR AHMED SADHEEM	TSO SADIN SHAREEF
STRUCTURAL ENGINEER	DRAFTED BY
	TSO SADIN SHAREEF
CHECKED BY	CHECKED BY
ADMINISTRATIVE DIRECTOR AHMED SADHEEM	INSP OF POLICE AHMED NIZAL
ARCHITECTURAL DRAWINGS	
SHEET NO.	DATE: 6-MAR-2025
A-10	

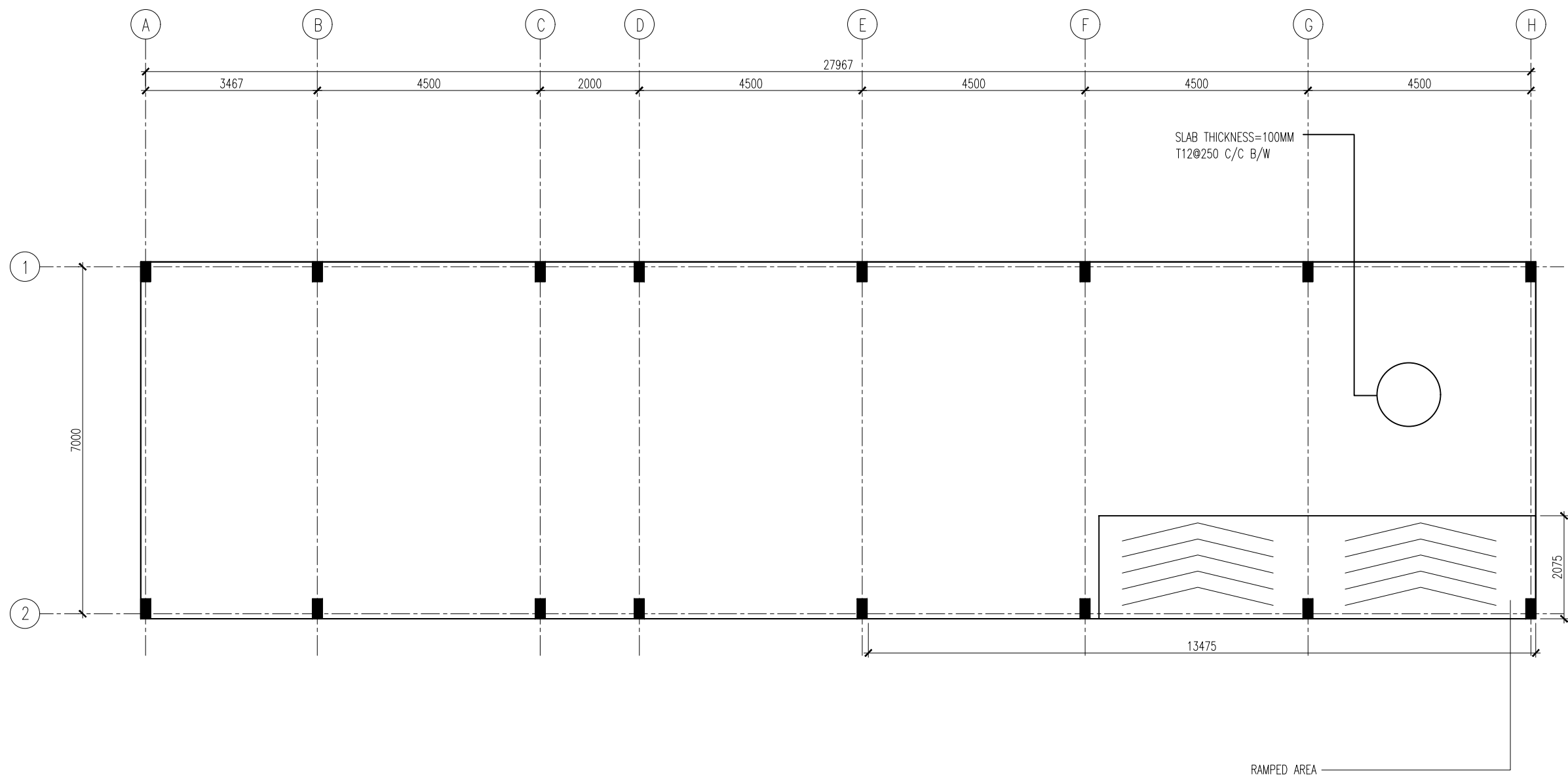

GROUND SLAB

SCALE 1:100



INFRASTRUCTURE DEVELOPMENT DEPARTMENT
MALDIVES POLICE SERVICE

PROJECT TITLE:

GARAGE BUILDING

CONTRACTOR'S SEAL & SIGNATURE

MALDIVES POLICE SERVICE
SEAL & SIGNATURE

ARCHITECT/DESIGNER	DRAFTED BY
ADMINISTRATIVE DIRECTOR AHMED SADHEEM	TSO SADIN SHAREEF
STRUCTURAL ENGINEER	DRAFTED BY
	TSO SADIN SHAREEF
CHECKED BY	CHECKED BY
ADMINISTRATIVE DIRECTOR AHMED SADHEEM	INSP. OF POLICE AHMED NIZAL

ARCHITECTURAL DRAWINGS

SHEET NO.	DATE: 6-MAR-2025
-----------	------------------

S-01

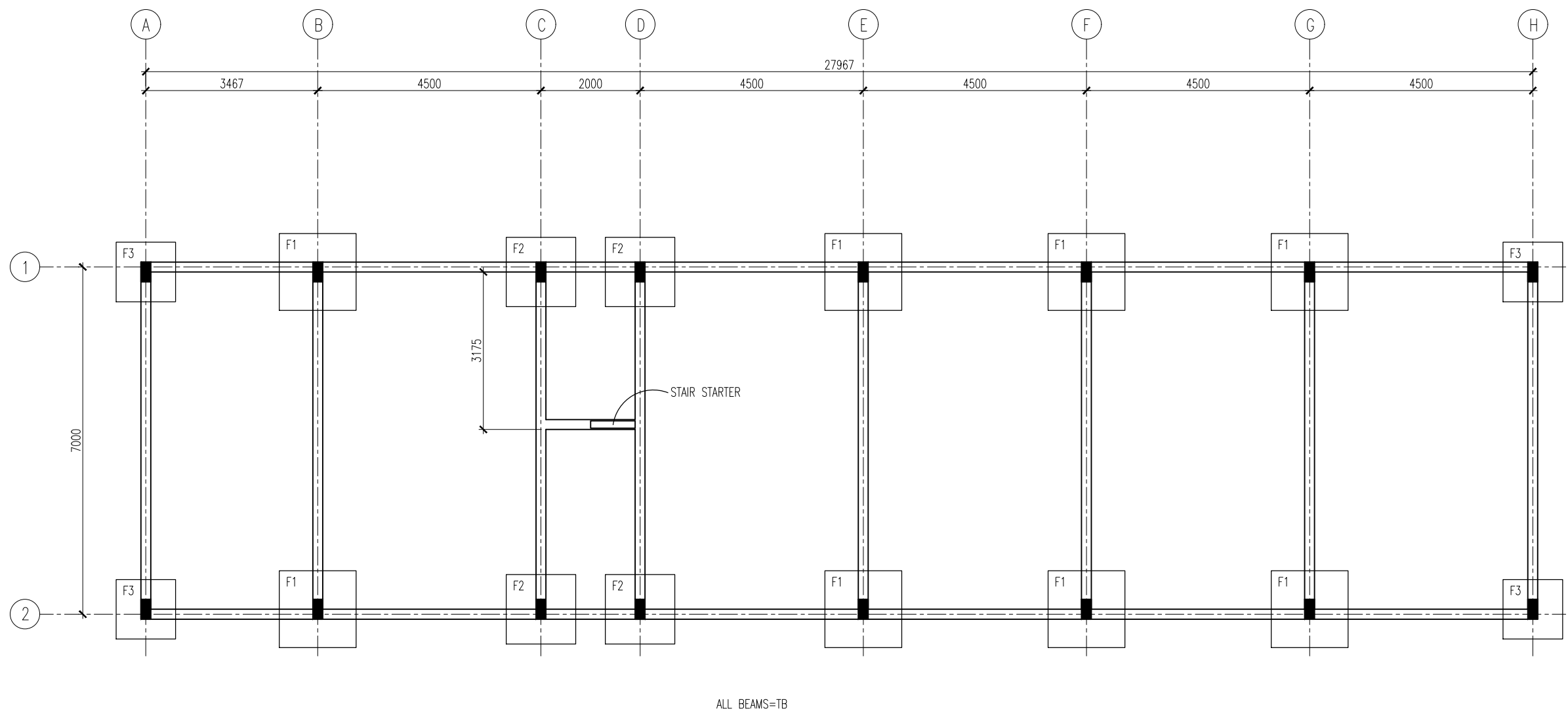

FOUNDATION PLAN
SCALE 1:100



INFRASTRUCTURE DEVELOPMENT DEPARTMENT
MALDIVES POLICE SERVICE

PROJECT TITLE:

GARAGE BUILDING

CONTRACTOR'S SEAL & SIGNATURE

MALDIVES POLICE SERVICE
SEAL & SIGNATURE

ARCHITECT/DESIGNER	DRAFTED BY
ADMINISTRATIVE DIRECTOR AHMED SADHEEM	TSO SADIN SHAREEF
STRUCTURAL ENGINEER	DRAFTED BY
	TSO SADIN SHAREEF
CHECKED BY	CHECKED BY
ADMINISTRATIVE DIRECTOR AHMED SADHEEM	INSP. OF POLICE AHMED NIZAL

ARCHITECTURAL DRAWINGS

SHEET NO.	DATE: 6-MAR-2025
-----------	------------------

S-02

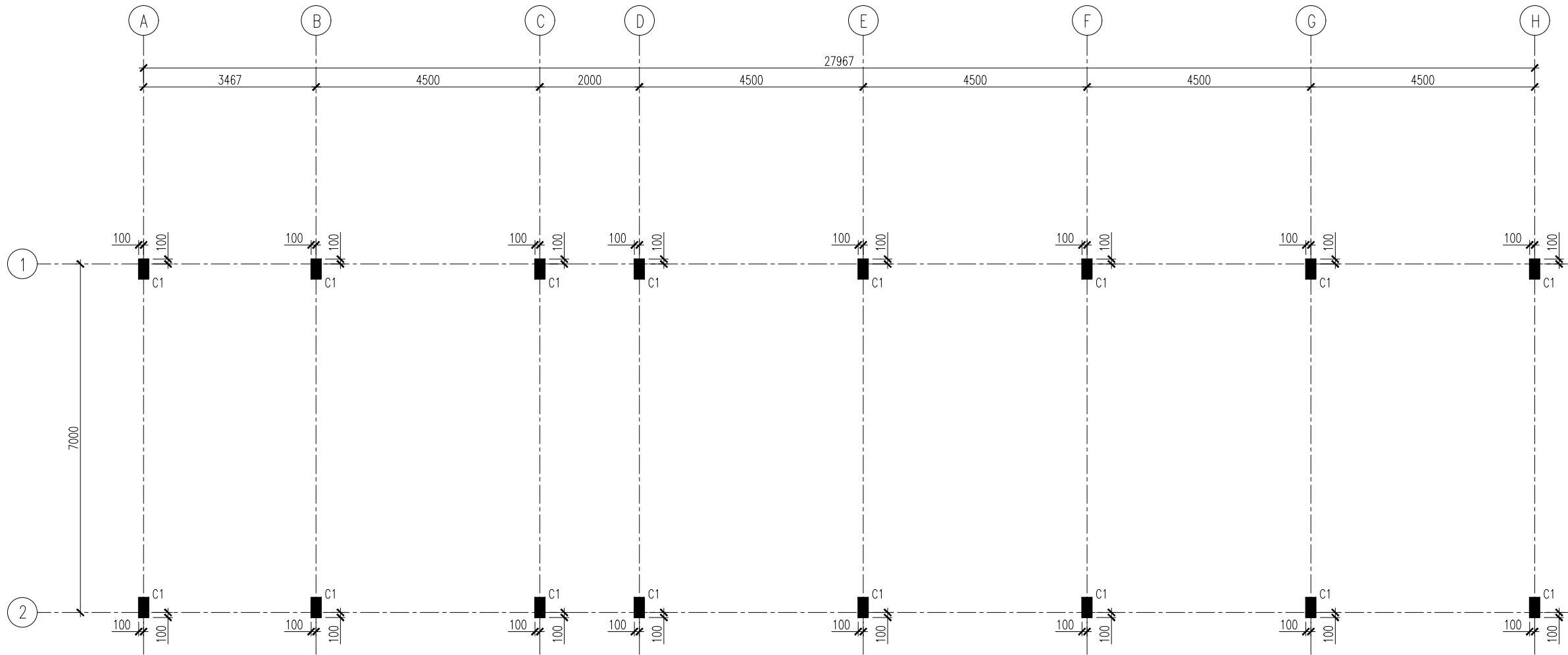

COLUMN PLAN [GROUND FLOOR]
SCALE 1:100



INFRASTRUCTURE DEVELOPMENT DEPARTMENT
MALDIVES POLICE SERVICE

PROJECT TITLE:

GARAGE BUILDING

CONTRACTOR'S SEAL & SIGNATURE

MALDIVES POLICE SERVICE
SEAL & SIGNATURE

ARCHITECT/DESIGNER	DRAFTED BY
ADMINISTRATIVE DIRECTOR AHMED SADHEEM	TSO SADIN SHAREEF
STRUCTURAL ENGINEER	DRAFTED BY
	TSO SADIN SHAREEF
CHECKED BY	CHECKED BY
ADMINISTRATIVE DIRECTOR AHMED SADHEEM	INSP. OF POLICE AHMED NIZAL

ARCHITECTURAL DRAWINGS

SHEET NO.	DATE: 6-MAR-2025
-----------	------------------

S-03

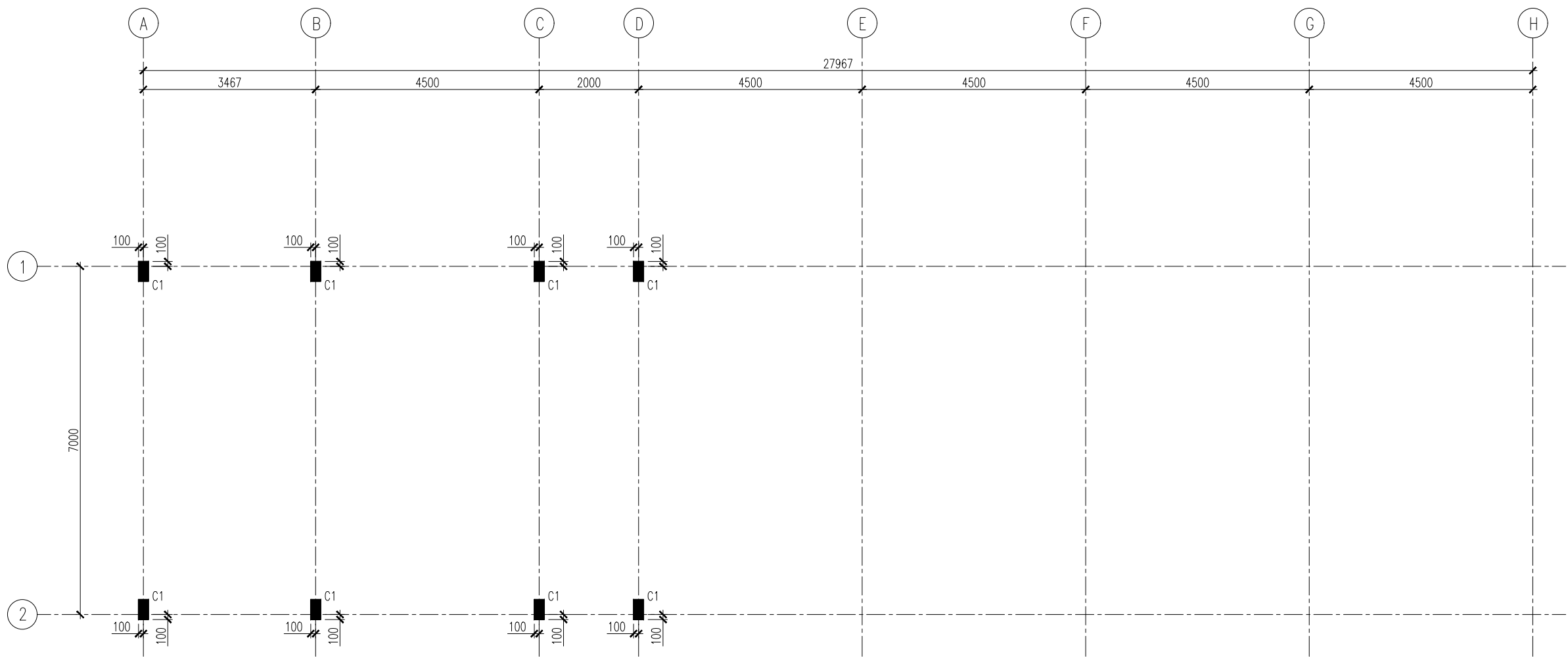

COLUMN PLAN [GR&1ST FLOOR]
SCALE 1:100

 INFRASTRUCTURE DEVELOPMENT DEPARTMENT MALDIVES POLICE SERVICE	
<div></div>	
PROJECT TITLE:	
GARAGE BUILDING	
<div></div>	
CONTRACTOR'S SEAL & SIGNATURE	
<div></div>	
MALDIVES POLICE SERVICE SEAL & SIGNATURE	
<div></div>	
ARCHITECT/DESIGNER	DRAFTED BY
ADMINISTRATIVE DIRECTOR AHMED SADHEEM	TSO SADIN SHAREEF
STRUCTURAL ENGINEER	DRAFTED BY
	TSO SADIN SHAREEF
CHECKED BY	CHECKED BY
ADMINISTRATIVE DIRECTOR AHMED SADHEEM	INSP. OF POLICE AHMED NIZAL
ARCHITECTURAL DRAWINGS	
SHEET NO.	DATE: 6-MAR-2025
S-04	

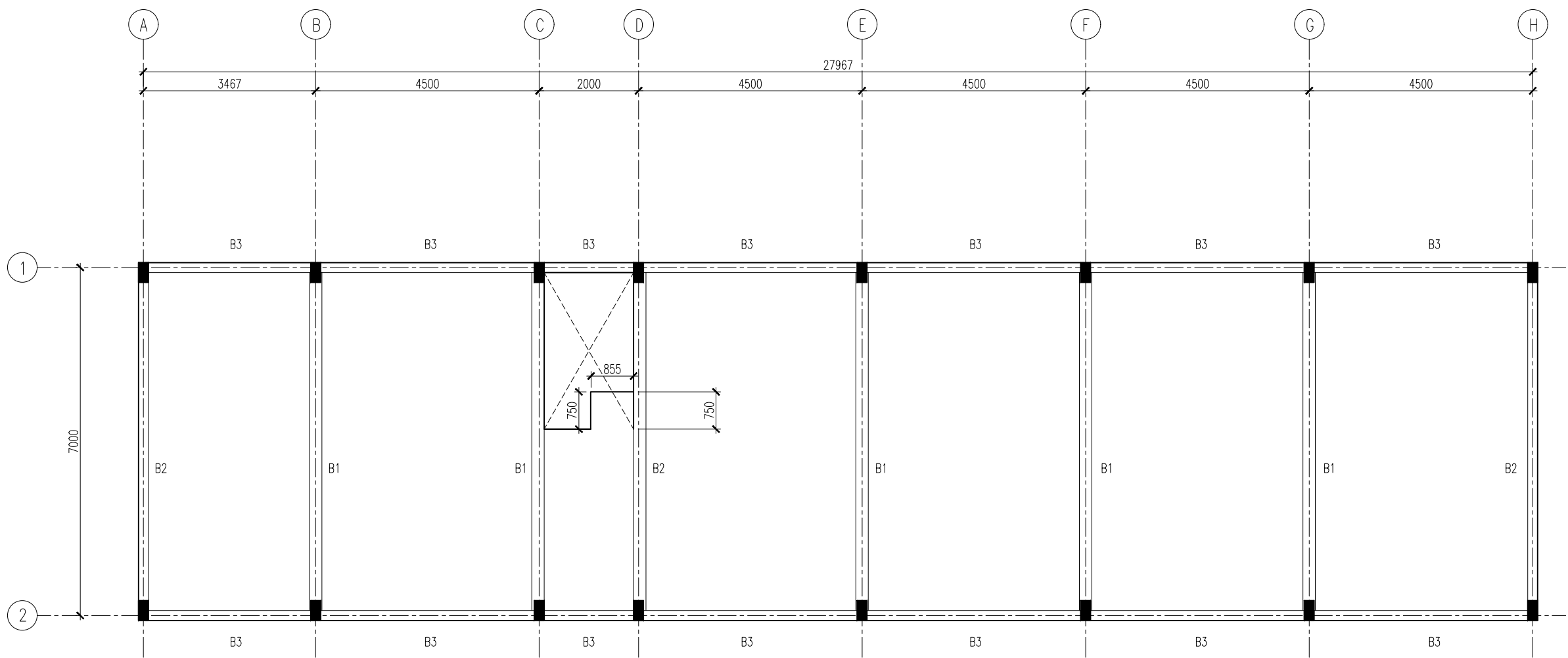

FIRST FLOOR BEAM PLAN

SCALE 1:100



INFRASTRUCTURE DEVELOPMENT DEPARTMENT
MALDIVES POLICE SERVICE

PROJECT TITLE:

GARAGE BUILDING

CONTRACTOR'S SEAL & SIGNATURE

MALDIVES POLICE SERVICE
SEAL & SIGNATURE

ARCHITECT/DESIGNER	DRAFTED BY
ADMINISTRATIVE DIRECTOR AHMED SADHEEM	TSO SADIN SHAREEF
STRUCTURAL ENGINEER	DRAFTED BY
	TSO SADIN SHAREEF
CHECKED BY	CHECKED BY
ADMINISTRATIVE DIRECTOR AHMED SADHEEM	INSP. OF POLICE AHMED NIZAL

ARCHITECTURAL DRAWINGS

SHEET NO.	DATE: 6-MAR-2025
-----------	------------------

S-05

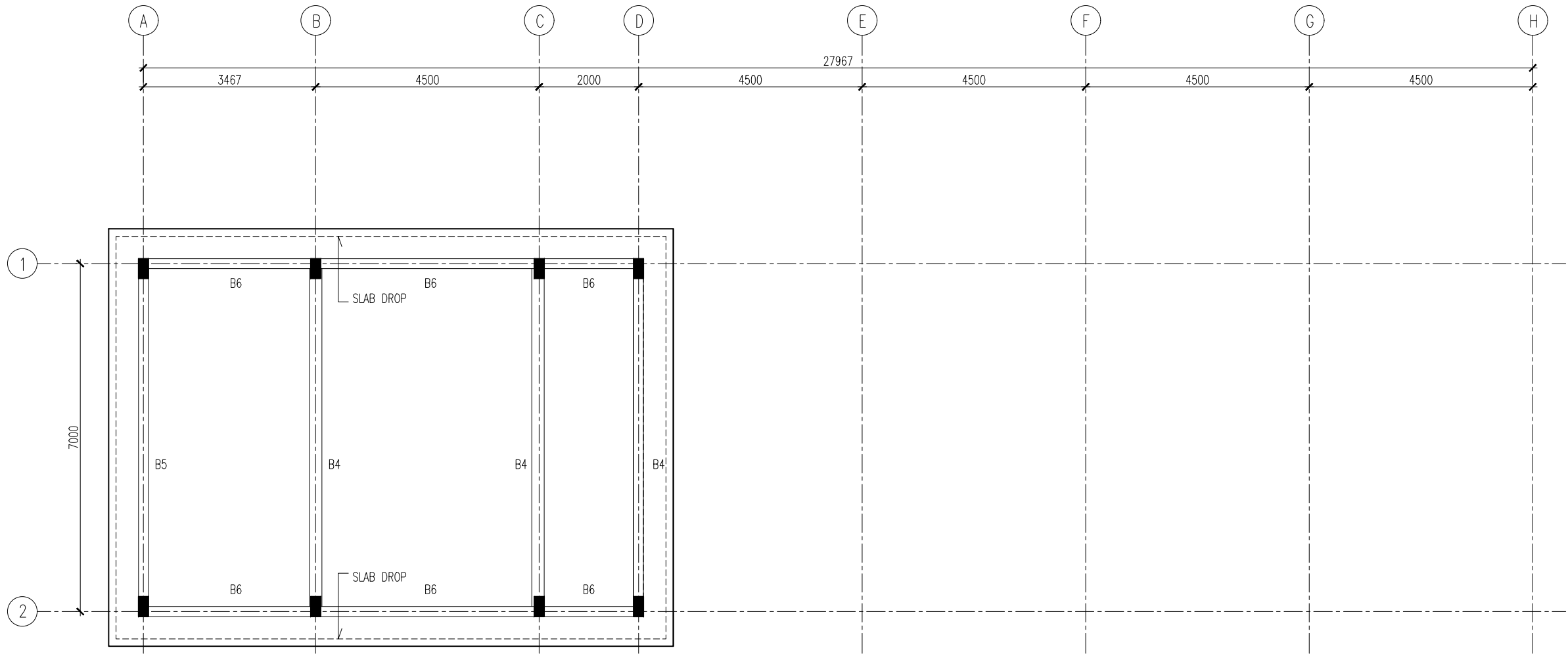

ROOF BEAM PLAN

SCALE 1:100



INFRASTRUCTURE DEVELOPMENT DEPARTMENT
MALDIVES POLICE SERVICE

PROJECT TITLE:

GARAGE BUILDING

CONTRACTOR'S SEAL & SIGNATURE

MALDIVES POLICE SERVICE
SEAL & SIGNATURE

ARCHITECT/DESIGNER	DRAFTED BY
ADMINISTRATIVE DIRECTOR AHMED SADHEEM	TSO SADIN SHAREEF
STRUCTURAL ENGINEER	DRAFTED BY
	TSO SADIN SHAREEF
CHECKED BY	CHECKED BY
ADMINISTRATIVE DIRECTOR AHMED SADHEEM	INSP. OF POLICE AHMED NIZAL

ARCHITECTURAL DRAWINGS

SHEET NO.	DATE: 6-MAR-2025
-----------	------------------

S-06



INFRASTRUCTURE DEVELOPMENT DEPARTMENT
MALDIVES POLICE SERVICE

PROJECT TITLE:

GARAGE BUILDING

CONTRACTOR'S SEAL & SIGNATURE

MALDIVES POLICE SERVICE
SEAL & SIGNATURE

ARCHITECT/DESIGNER

ADMINISTRATIVE DIRECTOR
AHMED SADHEEM

STRUCTURAL ENGINEER

CHECKED BY

ADMINISTRATIVE DIRECTOR
AHMED SADHEEM

DRAFTED BY

TSO
SADIN SHAREEF

DRAFTED BY

TSO
SADIN SHAREEF

CHECKED BY

INSP. OF POLICE
AHMED NIZAL

ARCHITECTURAL DRAWINGS

SHEET NO.

DATE: 6-MAR-2025

S-07

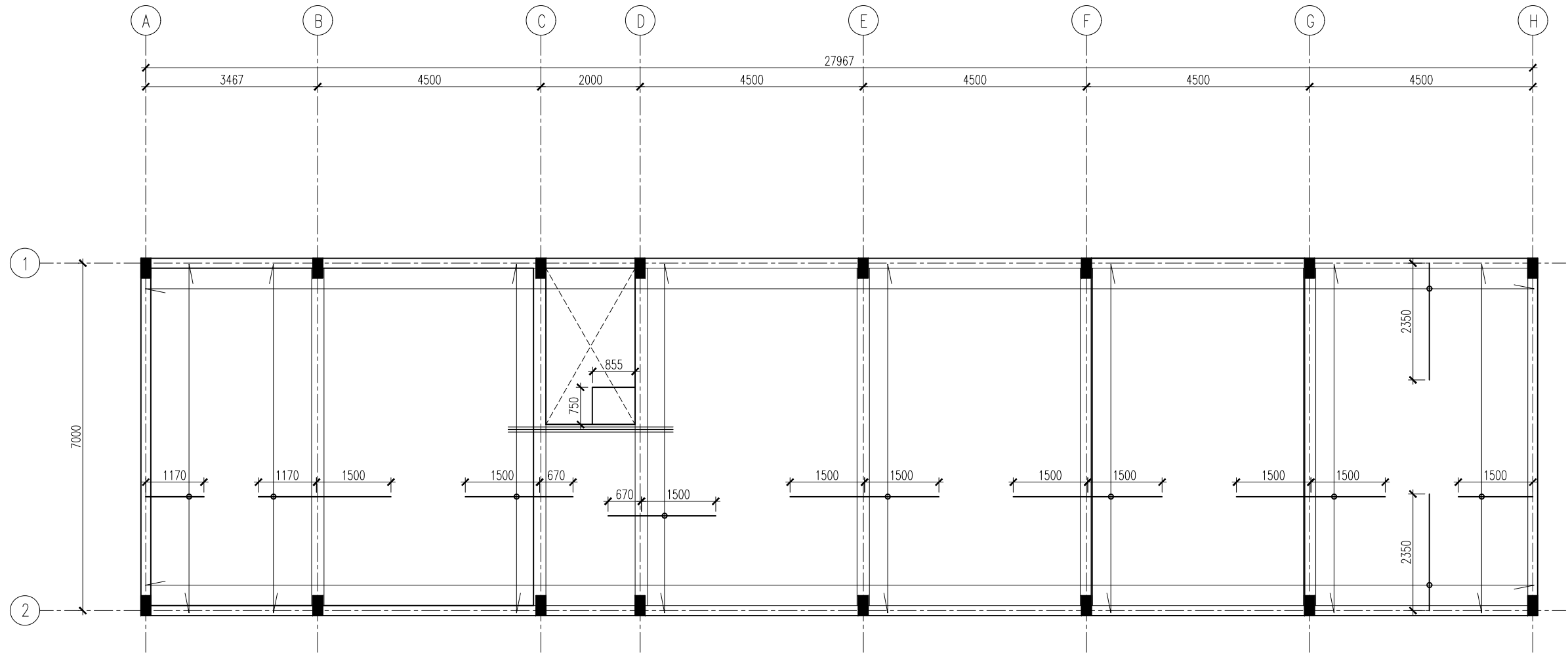

1ST FLOOR SLAB PLAN
SCALE 1:100

NOTES:

SLAB THICKNESS = 150MM



SLAB THICKNESS = 160MM

BOTTOM RFMT: = T10@150 C/C B/W
THROUGHOUT(NOT SHOWN)

TOP RFMT: = T10@150 C/C(AS SHOWN)

TOP DIST: = T10@300 C/C(AS SHOWN)

===== = EXTRA BARS T10@ 50 C/C



INFRASTRUCTURE DEVELOPMENT DEPARTMENT
MALDIVES POLICE SERVICE

PROJECT TITLE:

GARAGE BUILDING

CONTRACTOR'S SEAL & SIGNATURE

MALDIVES POLICE SERVICE
SEAL & SIGNATURE

ARCHITECT/DESIGNER

DRAFTED BY

ADMINISTRATIVE DIRECTOR
AHMED SADHEEM

TSO
SADIN SHAREEF

STRUCTURAL ENGINEER

DRAFTED BY

TSO
SADIN SHAREEF

CHECKED BY

ADMINISTRATIVE DIRECTOR
AHMED SADHEEM

CHECKED BY

INSP. OF POLICE
AHMED NIZAL

ARCHITECTURAL DRAWINGS

SHEET NO.

DATE: 6-MAR-2025

S-08

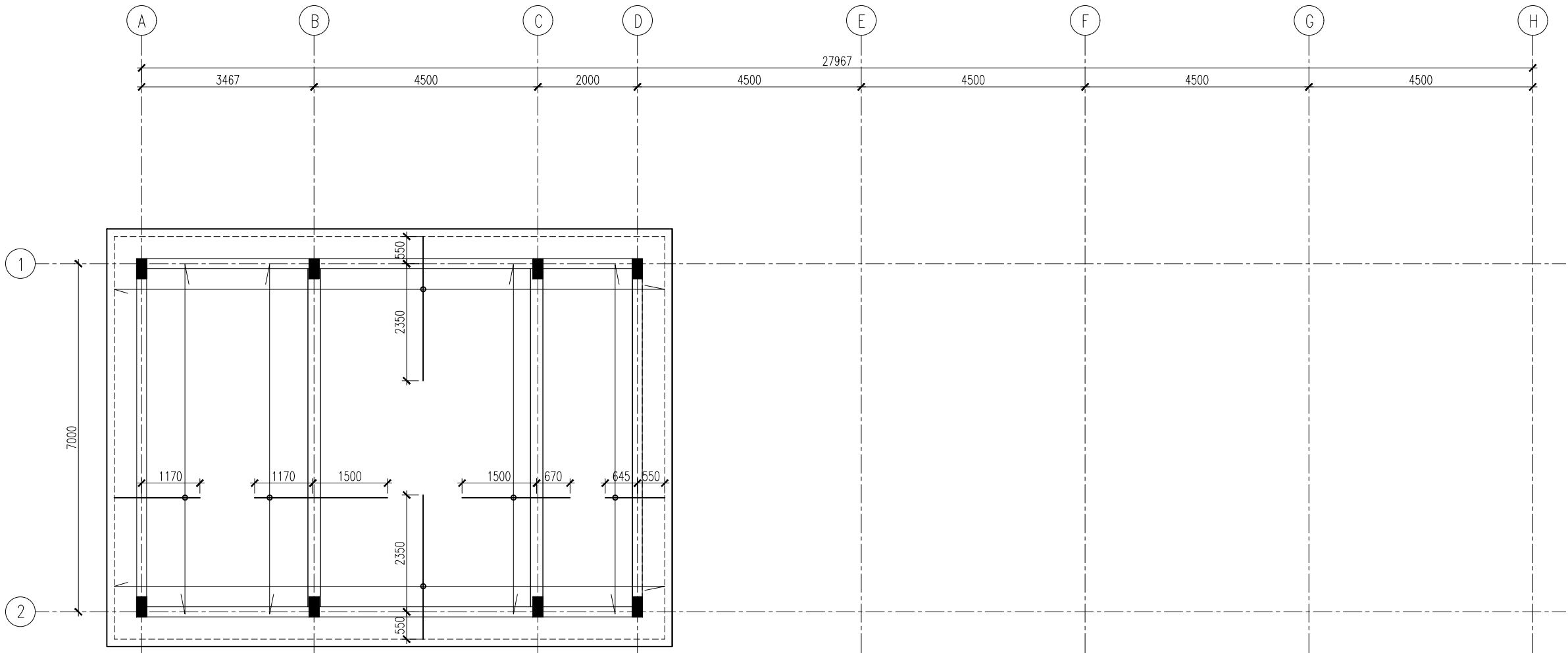

ROOF SLAB PLAN
SCALE 1:100

NOTES:

SLAB THICKNESS = 150MM



SLAB THICKNESS = 160MM

BOTTOM RFMT: = T10@150 C/C B/W
THROUGHOUT(NOT SHOWN)

TOP RFMT: = T10@150 C/C(AS SHOWN)

TOP DIST: = T10@300 C/C(AS SHOWN)

===== = EXTRA BARS T10@ 50 C/C

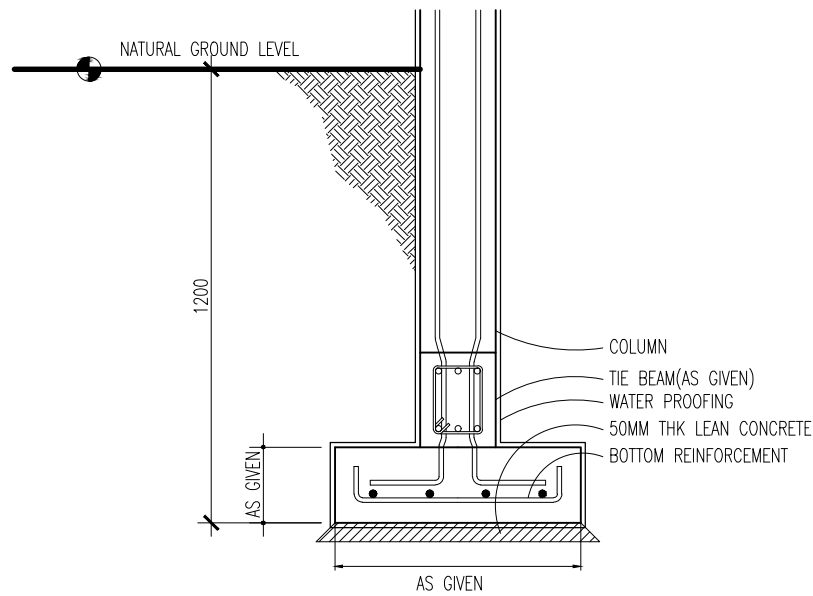

FOUNDATION DETAILS
SCALE 1:20

TYPE	DIMENSIONS	REINFORCEMENT
F1	1550X1550X300	T12@150 C/C B/W (BOTTOM)
F2	1400X1400X300	T12@150 C/C B/W (BOTTOM)
F3	1200X1200X300	T12@150 C/C B/W (BOTTOM)

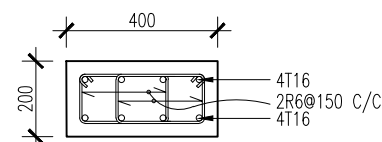
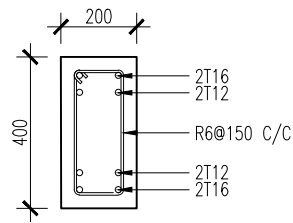

SCALE 1:20

C1

SCALE 1:20

TB

STRUCTURAL DETAILS
SCALE 1:20

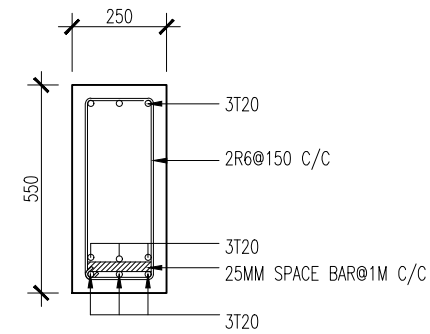
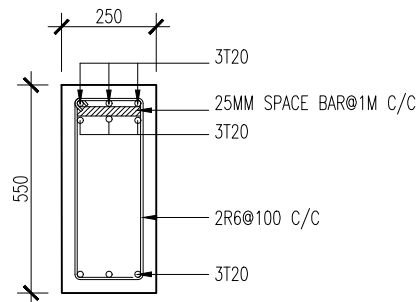

@SUPPORT
SCALE 1:20

B1

@MID-SPAN

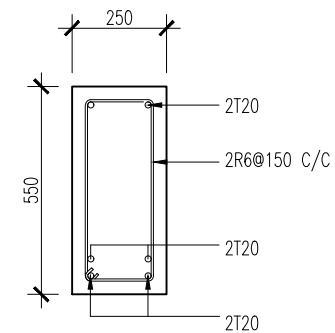
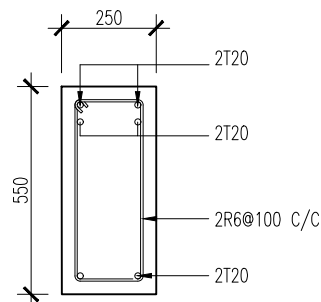

@SUPPORT
SCALE 1:20

B2

@MID-SPAN

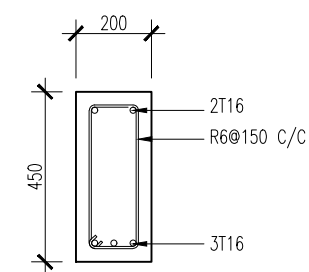
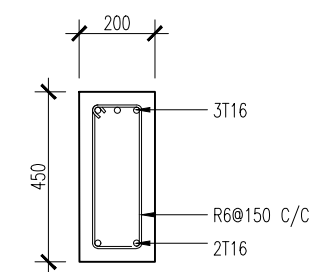

@SUPPORT
SCALE 1:20

B3

@MID-SPAN



INFRASTRUCTURE DEVELOPMENT DEPARTMENT
MALDIVES POLICE SERVICE

PROJECT TITLE:

GARAGE BUILDING

CONTRACTOR'S SEAL & SIGNATURE

MALDIVES POLICE SERVICE
SEAL & SIGNATURE

ARCHITECT/DESIGNER

ADMINISTRATIVE DIRECTOR
AHMED SADHEEM

STRUCTURAL ENGINEER

TSO
SADIN SHAREEF

CHECKED BY
ADMINISTRATIVE DIRECTOR
AHMED SADHEEM

CHECKED BY
INSP. OF POLICE
AHMED NIZAL

ARCHITECTURAL DRAWINGS

SHEET NO.

DATE: 6-MAR-2025

S-09

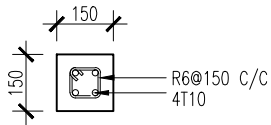

LINTEL & SILL BEAM
SCALE 1:20

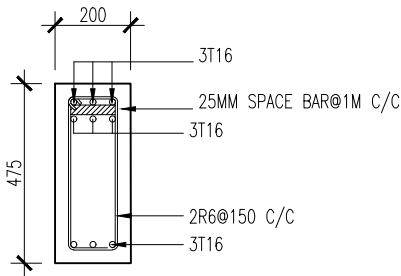

@SUPPORT
SCALE 1:20

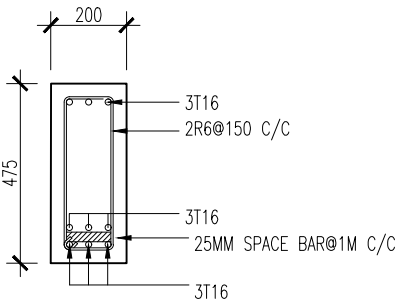

@MID-SPAN

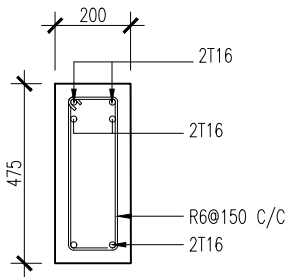

@SUPPORT
SCALE 1:20

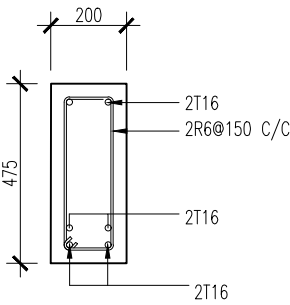

@MID-SPAN

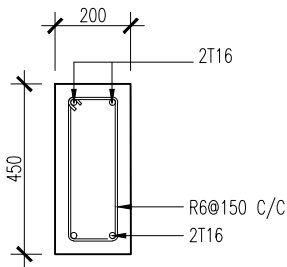

SCALE 1:20



INFRASTRUCTURE DEVELOPMENT DEPARTMENT
MALDIVES POLICE SERVICE

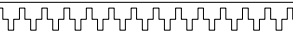

PROJECT TITLE:

GARAGE BUILDING

CONTRACTOR'S SEAL & SIGNATURE

MALDIVES POLICE SERVICE
SEAL & SIGNATURE

ARCHITECT/DESIGNER	DRAFTED BY
ADMINISTRATIVE DIRECTOR AHMED SADHEEM	TSO SADIN SHAREEF
STRUCTURAL ENGINEER	DRAFTED BY
	TSO SADIN SHAREEF
CHECKED BY	CHECKED BY
ADMINISTRATIVE DIRECTOR AHMED SADHEEM	INSP. OF POLICE AHMED NIZAL

ARCHITECTURAL DRAWINGS

SHEET NO. DATE: 6-MAR-2025

S-10

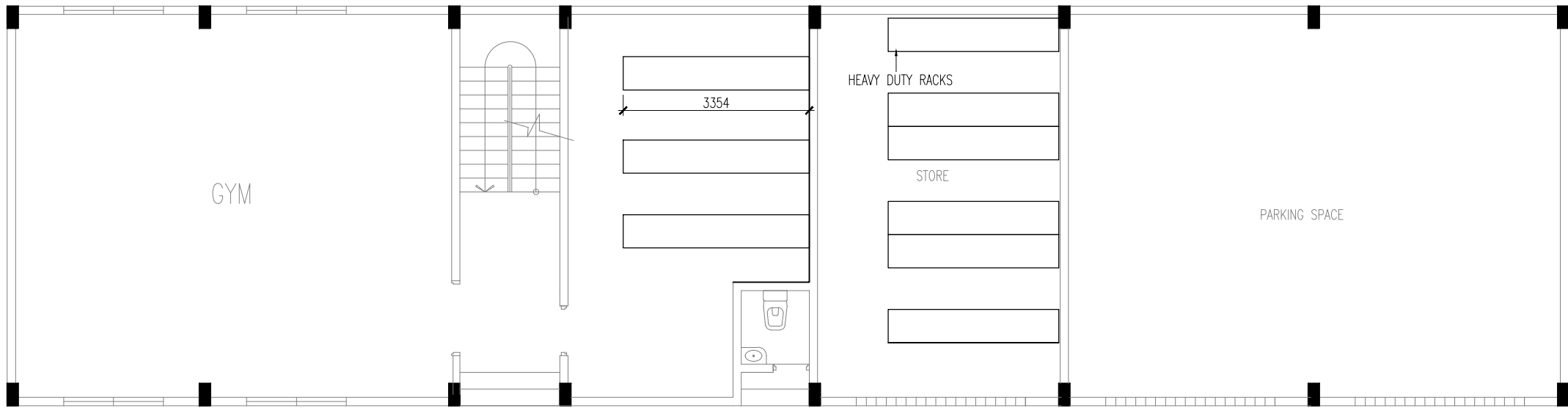

FURNITURE

SCALE 1:100



INFRASTRUCTURE DEVELOPMENT DEPARTMENT
MALDIVES POLICE SERVICE

PROJECT TITLE:

GARAGE BUILDING

CONTRACTOR'S SEAL & SIGNATURE

MALDIVES POLICE SERVICE
SEAL & SIGNATURE

ARCHITECT/DESIGNER	DRAFTED BY
ADMINISTRATIVE DIRECTOR AHMED SADHEEM	TSO SADIN SHAREEF
STRUCTURAL ENGINEER	DRAFTED BY
	TSO SADIN SHAREEF
CHECKED BY	CHECKED BY
ADMINISTRATIVE DIRECTOR AHMED SADHEEM	INSP. OF POLICE AHMED NIZAL

ARCHITECTURAL DRAWINGS

SHEET NO.	DATE: 6-MAR-2025
-----------	------------------

F-01

CELL BLOCK

ARCHITECTURAL DRAWINGS

DATE: 6/3/2025

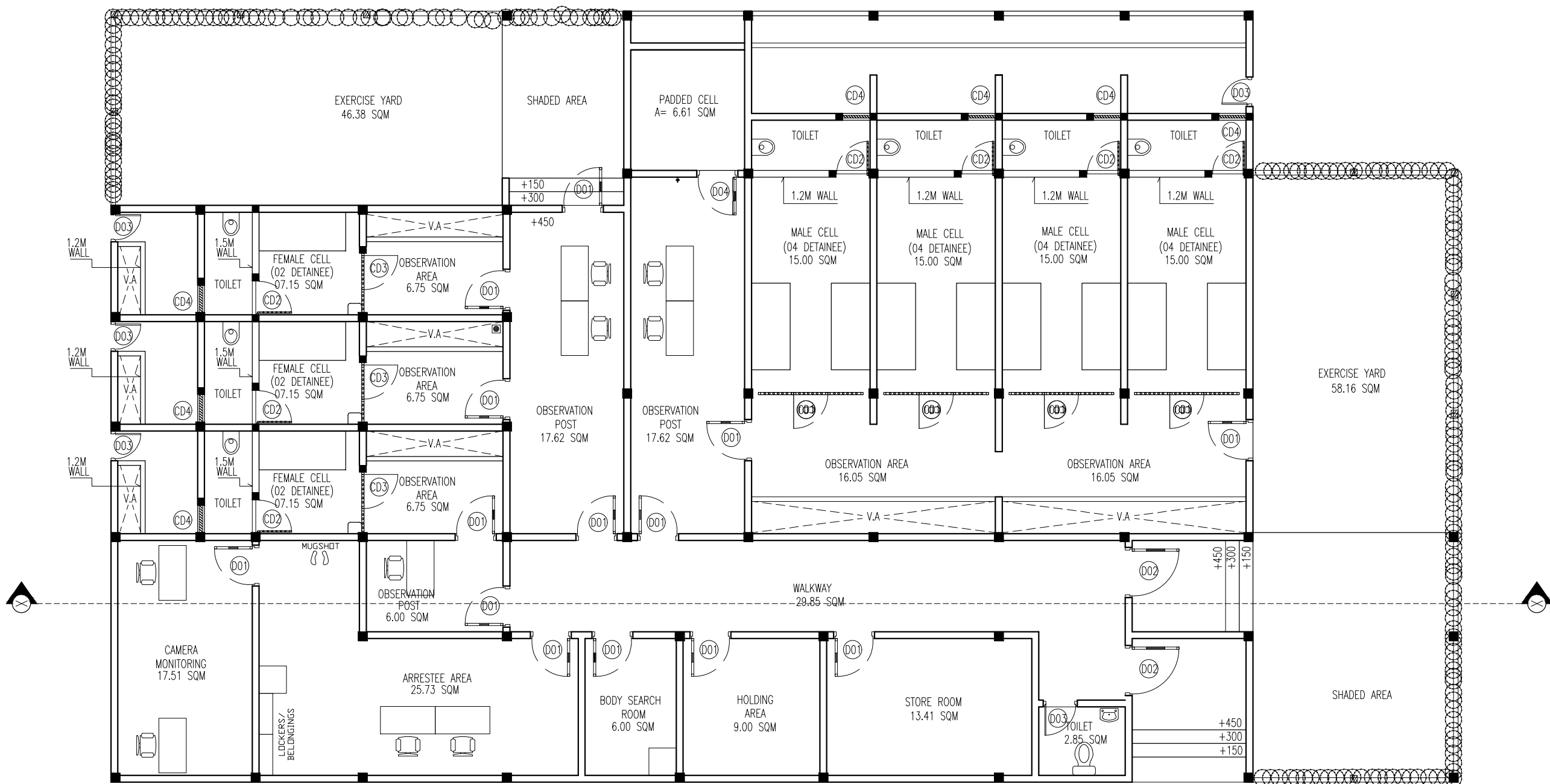

INFRASTRUCTURE DEVELOPMENT DEPARTMENT
MALDIVES POLICE SERVICE

PROJECT TITLE:

CELL BLOCK

CONTRACTOR'S SEAL & SIGNATURE

MALDIVES POLICE SERVICE
SEAL & SIGNATURE

ARCHITECT/DESIGNER

DRAFTED BY

TSO
SADIN SHAREEF

STRUCTURAL ENGINEER

DRAFTED BY

TSO
SADIN SHAREEF

CHECKED BY

ADMINISTRATIVE DIRECTOR
AHMED SADHEEM

CHECKED BY

INSP. OF POLICE
AHMED NIZAL

ARCHITECTURAL DRAWINGS

SHEET NO.

DATE: 6-MAR-2025

A01

GROUND FLOOR PLAN

SCALE 1:100

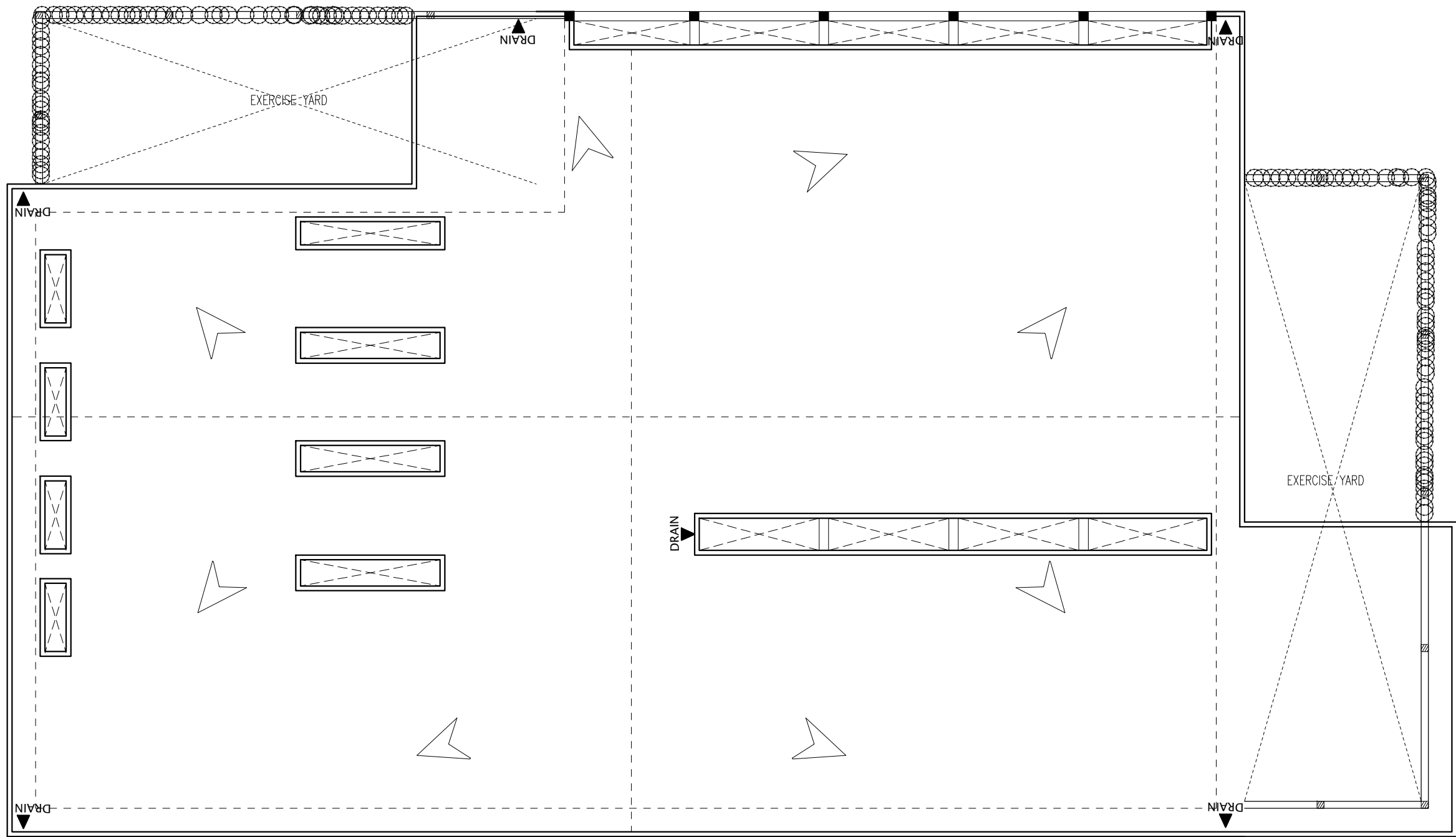

NOTE:
-ALL PIPES (UPVC) SIZE = 100MM DIA
-PIPES FROM GROUND TO SOAK PITS MUST BE HIGH PRESSURE
-FIRST FLOOR SLAB DRAIN PIPES TO CONNECT GROUND LEVEL DRAIN LINE OR TO SOAK PIT
-REFER KICKER DETAIL AND SOAK PIT DETAIL

KICKER (REF.DETAIL)

ROOF PLAN

SCALE 1:100



INFRASTRUCTURE DEVELOPMENT DEPARTMENT
MALDIVES POLICE SERVICE

PROJECT TITLE:

CELL BLOCK

CONTRACTOR'S SEAL & SIGNATURE

MALDIVES POLICE SERVICE
SEAL & SIGNATURE

ARCHITECT/DESIGNER

DRAFTED BY

TSO
SADIN SHAREEF

STRUCTURAL ENGINEER

DRAFTED BY

TSO
SADIN SHAREEF

CHECKED BY

ADMINISTRATIVE DIRECTOR
AHMED SADHEEM

CHECKED BY

INSP OF POLICE
AHMED NIZAL

ARCHITECTURAL DRAWINGS

SHEET NO.

DATE: 6-MAR-2025

A02

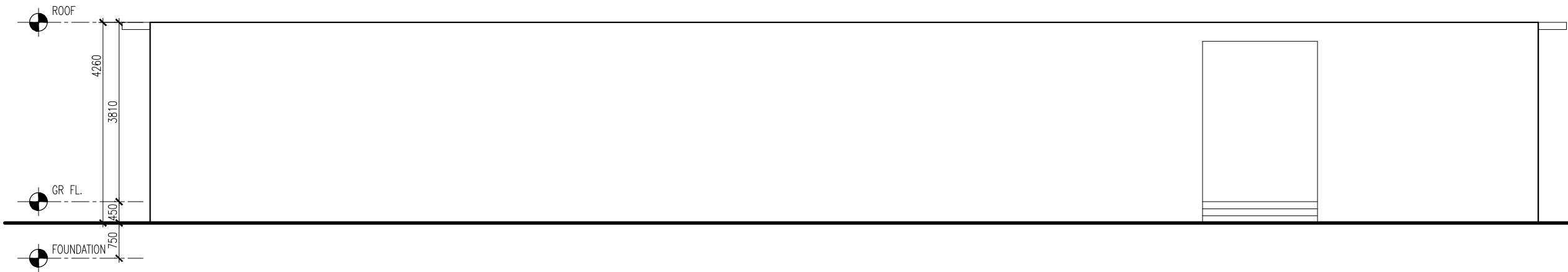

FRONT ELEVATION

SCALE 1:100

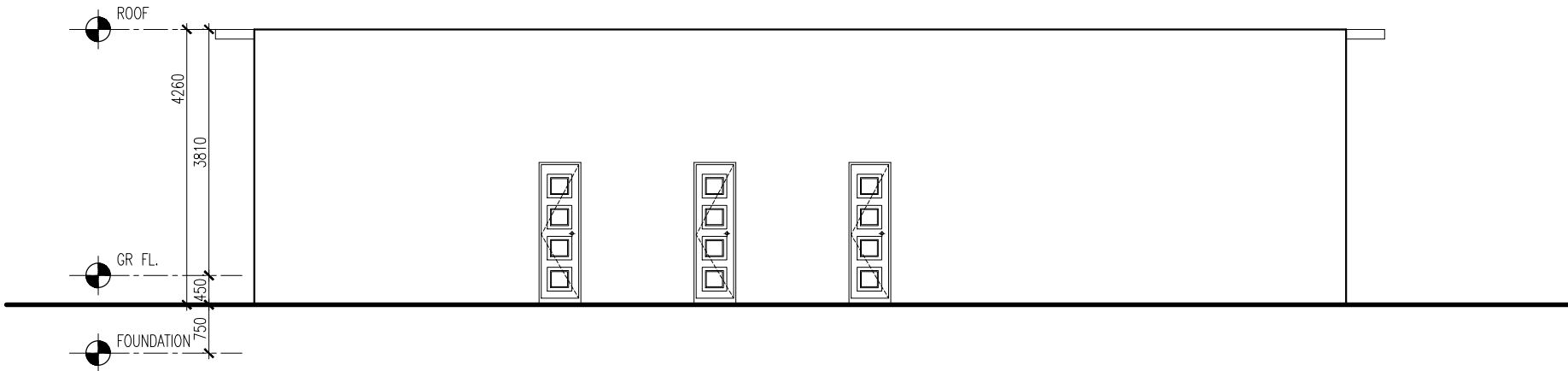

SIDE ELEVATION

SCALE 1:100



INFRASTRUCTURE DEVELOPMENT DEPARTMENT
MALDIVES POLICE SERVICE

PROJECT TITLE:

CELL BLOCK

CONTRACTOR'S SEAL & SIGNATURE

MALDIVES POLICE SERVICE
SEAL & SIGNATURE

ARCHITECT/DESIGNER

DRAFTED BY

TSO
SADIN SHAREEF

STRUCTURAL ENGINEER

DRAFTED BY

TSO
SADIN SHAREEF

CHECKED BY

CHECKED BY

ADMINISTRATIVE DIRECTOR
AHMED SADHEEM

INSP OF POLICE
AHMED NIZAL

ARCHITECTURAL DRAWINGS

SHEET NO.

DATE: 6-MAR-2025

A03



CELL BLOCK

CONTRACTOR'S SEAL & SIGNATURE

MALDIVES POLICE SERVICE
SEAL & SIGNATURE

ARCHITECT/DESIGNER

RAFTED BY

ADIN SHAREEF

STRUCTURAL ENGINEER

RAFTED BY

ADIN SHAREEF

CHECKED BY

ADMINISTRATIVE DIRECTOR
AHMED SADHEEM

CHECKED BY _____

SP OF POLICE
HMED NIZAL

ARCHITECTURAL DRAWINGS

SHEET NO.

DATE: 6-MAR-2025

A04

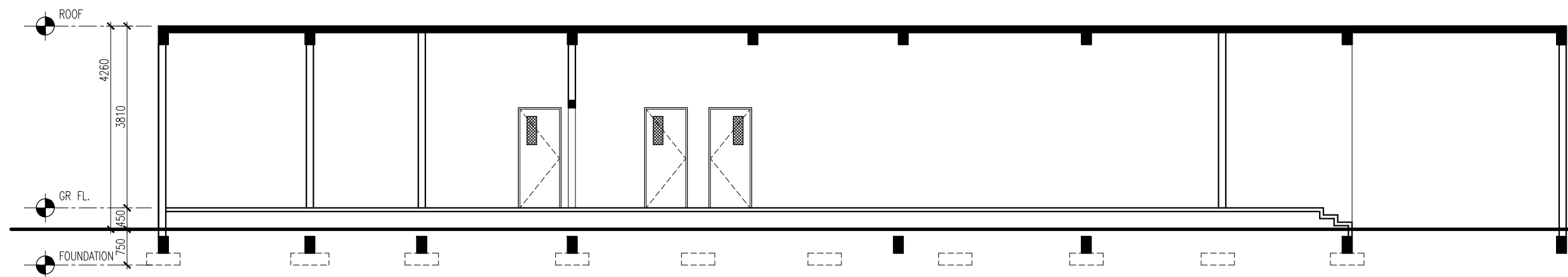

SECTION X-X

SCALE 1:100

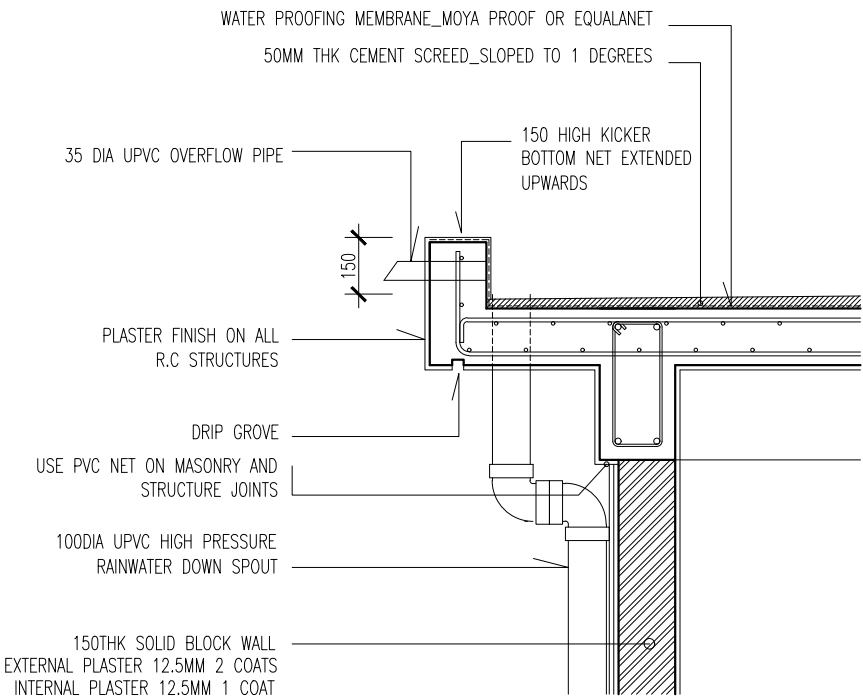

DETAIL 1_ SECTION

SCALE 1:20

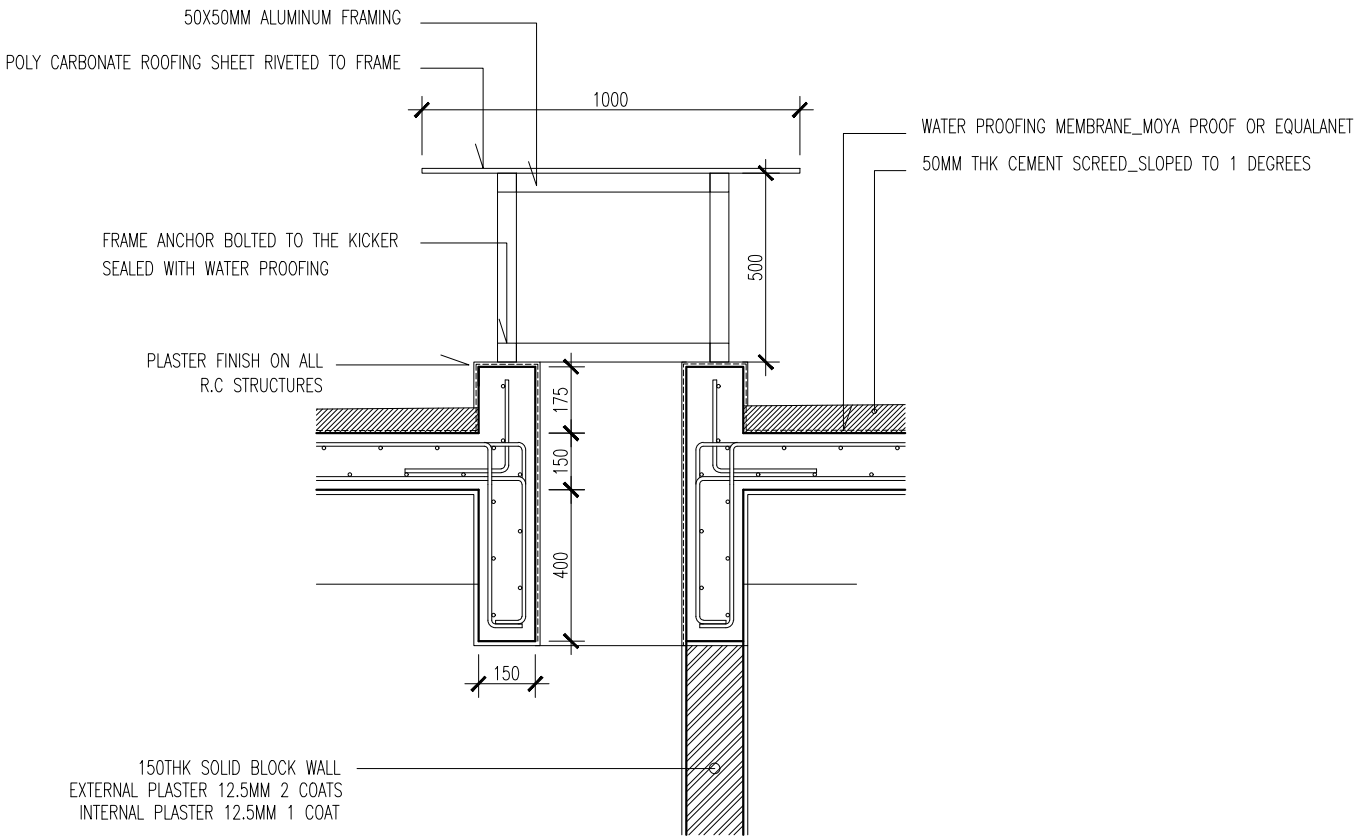

DETAIL 2_ SECTION

SCALE 1:20



INFRASTRUCTURE DEVELOPMENT DEPARTMENT
MALDIVES POLICE SERVICE

PROJECT TITLE:

CELL BLOCK

CONTRACTOR'S SEAL & SIGNATURE

MALDIVES POLICE SERVICE
SEAL & SIGNATURE

ARCHITECT/DESIGNER

DRAFTED BY

TSO
SADIN SHAREEF

STRUCTURAL ENGINEER

DRAFTED BY

TSO
SADIN SHAREEF

CHECKED BY

ADMINISTRATIVE DIRECTOR
AHMED SADHEEM

CHECKED BY

INSP OF POLICE
AHMED NIZAL

ARCHITECTURAL DRAWINGS

SHEET NO.

DATE: 6-MAR-2025

A05

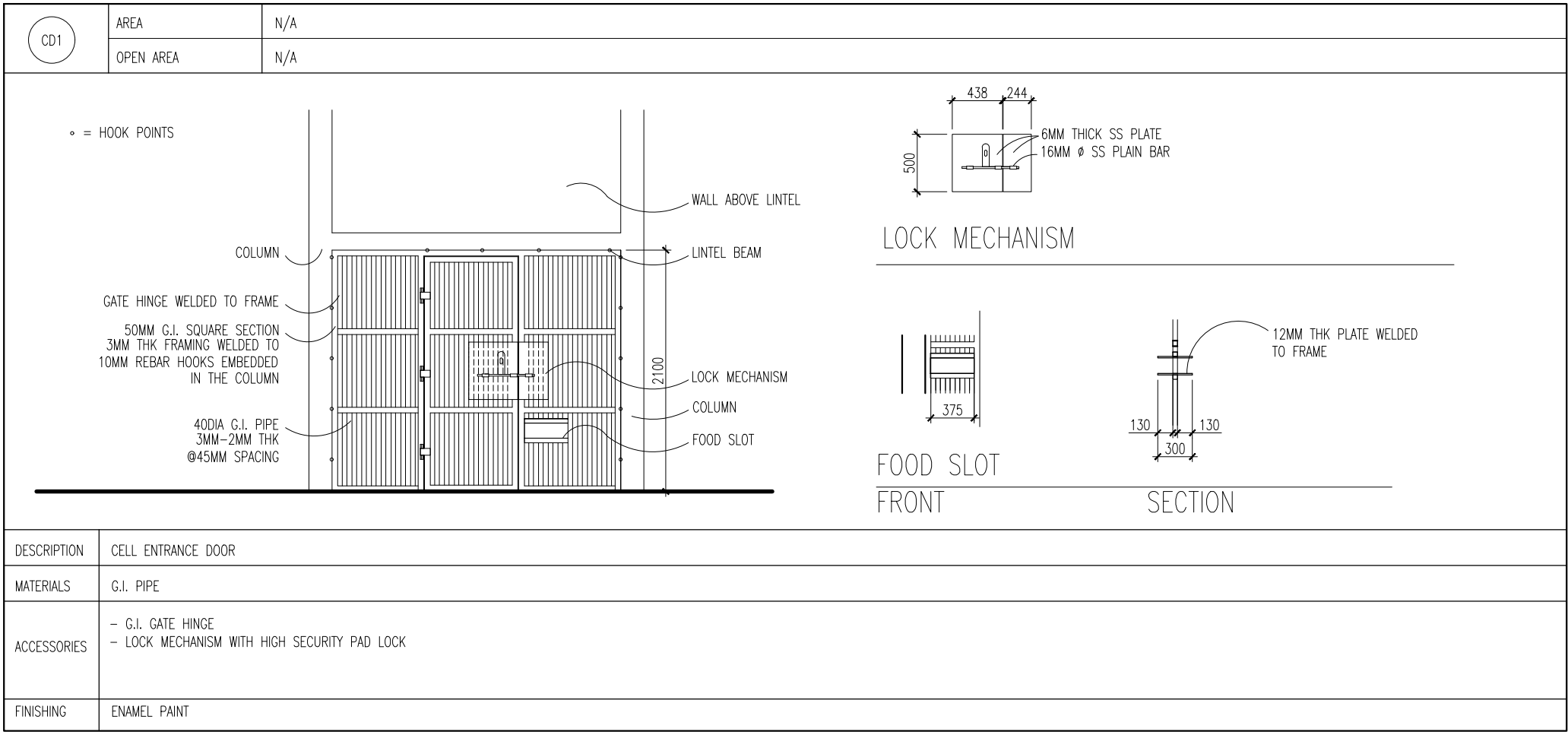

1. CONFIRM ACTUAL MEASUREMENTS ON SITE BEFORE FABRICATION
2. SUBMIT ACCESSORIES AND SHOP DRAWINGS FOR APPROVAL
3. FOR DOOR SWING REFER FLOOR PLANES
4. INSTALL LINTEL BEAM ABOVE DOORS/WINDOWS NOT TOUCHING BEAM BOTTOM
5. INSTALL SILL BEAM BELOW WINDOWS
6. ALL DOOR/WINDOWS VIEWED FROM EXTERIOR
- NGL= NATURAL GROUND LEVEL FFL= FINISHED FLOOR LEVEL FG= FIXED GLASS
- WD=WOOD CG=CLEAR GLASS LW=LOUVERS RG=REFLECTIVE GLASS

DOOR WINDOW SHCEDULE

SCALE 1:50



INFRASTRUCTURE DEVELOPMENT DEPARTMENT
MALDIVES POLICE SERVICE

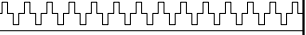

PROJECT TITLE:

ADH. MAAMIGILI
ATOLL POLICE STATION

CONTRACTOR'S SEAL & SIGNATURE

MALDIVES POLICE SERVICE
SEAL & SIGNATURE

ARCHITECT/DESIGNER	DRAFTED BY
ADMINISTRATIVE DIRECTOR AHMED SADHEEM	TSO SADIN SHAREEF
STRUCTURAL ENGINEER	DRAFTED BY
	TSO SADIN SHAREEF
CHECKED BY	CHECKED BY
ADMINISTRATIVE DIRECTOR AHMED SADHEEM	INSP OF POLICE AHMED NIZAL

ARCHITECTURAL DRAWINGS

SHEET NO.	DATE: 23-FEB-2025
-----------	-------------------

A06

CD1	AREA	N/A
	OPEN AREA	N/A

◦ = HOOK POINTS

The drawing shows a front view and a section view of a cell entrance door. The front view is a rectangle with a width of 1350 and a height of 2100. It features a central lock mechanism and a food slot. The section view shows the door's profile with a width of 375 and a height of 500. It includes a 6mm thick SS plate and a 16mm diameter SS plain bar. The door is constructed from 40mm diameter G.I. pipe with 3mm to 2mm thickness and 45mm spacing. The frame is made of 50mm G.I. square section with 3mm thick framing welded to 10mm rebar hooks embedded in the column. The door is hinged to the frame with 40mm diameter G.I. pipe. The food slot is 130mm wide and 300mm high. The lock mechanism is 2100mm high. The door is finished with enamel paint.

Labels in the drawing include: WALL ABOVE LINTEL, LINTEL BEAM, COLUMN, GATE HINGE WELDED TO FRAME, 50MM G.I. SQUARE SECTION 3MM THK FRAMING WELDED TO 10MM REBAR HOOKS EMBEDDED IN THE COLUMN, 40DIA G.I. PIPE 3MM-2MM THK @45MM SPACING, LOCK MECHANISM, FOOD SLOT, 12MM THK PLATE WELDED TO FRAME.

Dimensions: 1350, 2100, 500, 438, 244, 375, 130, 300.

Materials: 6MM THICK SS PLATE, 16MM Ø SS PLAIN BAR, 50MM G.I. SQUARE SECTION, 3MM THK FRAMING WELDED TO 10MM REBAR HOOKS EMBEDDED IN THE COLUMN, 40DIA G.I. PIPE 3MM-2MM THK @45MM SPACING, 12MM THK PLATE WELDED TO FRAME.

Accessories: - G.I. GATE HINGE, - LOCK MECHANISM WITH HIGH SECURITY PAD LOCK.

Finishing: ENAMEL PAINT.

DESCRIPTION	CELL ENTRANCE DOOR
MATERIALS	G.I. PIPE
ACCESSORIES	- G.I. GATE HINGE - LOCK MECHANISM WITH HIGH SECURITY PAD LOCK
FINISHING	ENAMEL PAINT

1. CONFIRM ACTUAL MEASUREMENTS ON SITE BEFORE FABRICATION
2. SUBMIT ACCESSORIES AND SHOP DRAWINGS FOR APPROVAL
3. FOR DOOR SWING REFER FLOOR PLANES
4. INSTALL LINTEL BEAM ABOVE DOORS/WINDOWS NOT TOUCHING BEAM BOTTOM
5. INSTALL SILL BEAM BELOW WINDOWS
6. ALL DOOR/WINDOWS VIEWED FROM EXTERIOR

NGL= NATURAL GROUND LEVEL FFL= FINISHED FLOOR LEVEL FG= FIXED GLASS
WD=WOOD CG=CLEAR GLASS LW=LOUVERS RG=REFLECTIVE GLASS

DOOR WINDOW SHCHEDULE

SCALE 1:50



INFRASTRUCTURE DEVELOPMENT DEPARTMENT
MALDIVES POLICE SERVICE

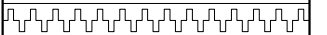

PROJECT TITLE:

ADH. MAAMIGILI

ATOLL POLICE STATION

CONTRACTOR'S SEAL & SIGNATURE

MALDIVES POLICE SERVICE
SEAL & SIGNATURE

ARCHITECT/DESIGNER	DRAFTED BY
ADMINISTRATIVE DIRECTOR AHMED SADHEEM	TSO SADIN SHAREEF
STRUCTURAL ENGINEER	DRAFTED BY
	TSO SADIN SHAREEF
CHECKED BY	CHECKED BY
ADMINISTRATIVE DIRECTOR AHMED SADHEEM	INSP OF POLICE AHMED NIZAL

ARCHITECTURAL DRAWINGS

SHEET NO.	DATE: 23-FEB-2025
-----------	-------------------

A07

CELL BLOCK

SERVICES DRAWINGS



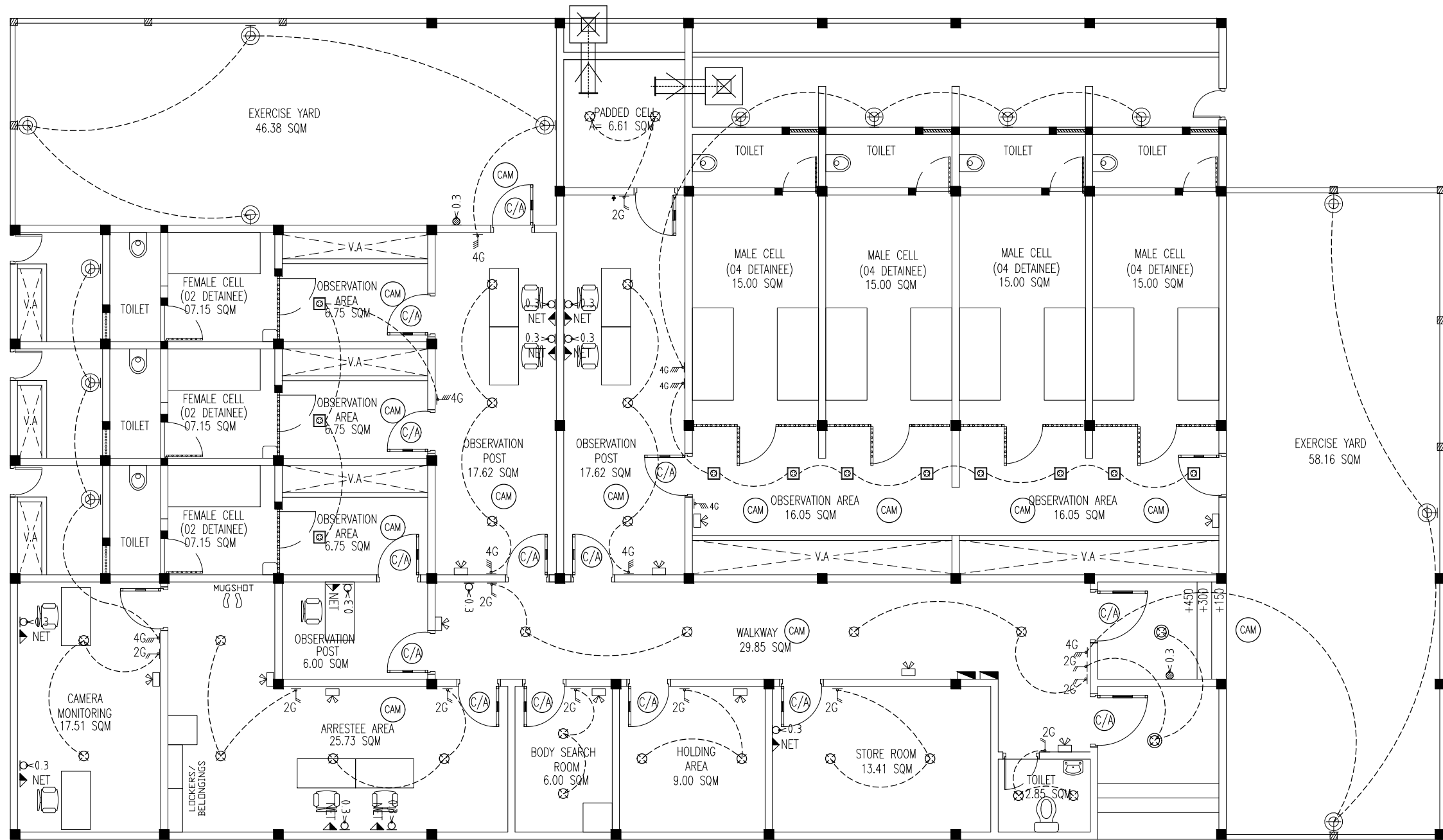











DATE: 6/3/2025



ELECTRICAL PLAN

SCALE 1:100

ELECTRICAL + NETWORK LEDGENDS

	2 GANG SWITCH		2 GANG 13A POWER SOCKET (@ 0.3MM)
	4 GANG SWITCH		2 GANG 13A WEATHER PROOF POWER SOCKET (@ 0.3MM)
	CEILING RECESSED 18W LED LIGHT		2 GANG INTRANET SOCKET
	WALL FIXED WEATHER PROOF LED LIGHT		CONTROLLED [CARD] ACCESS POINT
	WALL FIXED LED LIGHT		
	WALL FIXED EMERGENCY LED LIGHT		
	D-BOARD		
	CEILING RECESSED 32W(6000 COOL WHITE) LED LIGHT		STAINLESS STEEL DUCT VENTILATION
	CCTV CAMERA POINT		[KDK INDUSTRIAL HIGH PRESSURE (REVERSIBLE) 30CM (12") VENTILATING FAN (30GSE)]
			INCLUDE ALUMINUM GRILLE ON BOTH SIDE WITH INSECT NET



INFRASTRUCTURE DEVELOPMENT DEPARTMENT
MALDIVES POLICE SERVICE

PROJECT TITLE:

CELL BLOCK

CONTRACTOR'S SEAL & SIGNATURE

MALDIVES POLICE SERVICE
SEAL & SIGNATURE

ARCHITECT/DESIGNER	DRAFTED BY
	TSO SADIN SHAREEF
STRUCTURAL ENGINEER	DRAFTED BY
	TSO SADIN SHAREEF
CHECKED BY	CHECKED BY
ADMINISTRATIVE DIRECTOR AHMED SADHEEM	INSP. OF POLICE AHMED NIZAL

ARCHITECTURAL DRAWINGS

SHEET NO. DATE: 6-MAR-2025

E-01

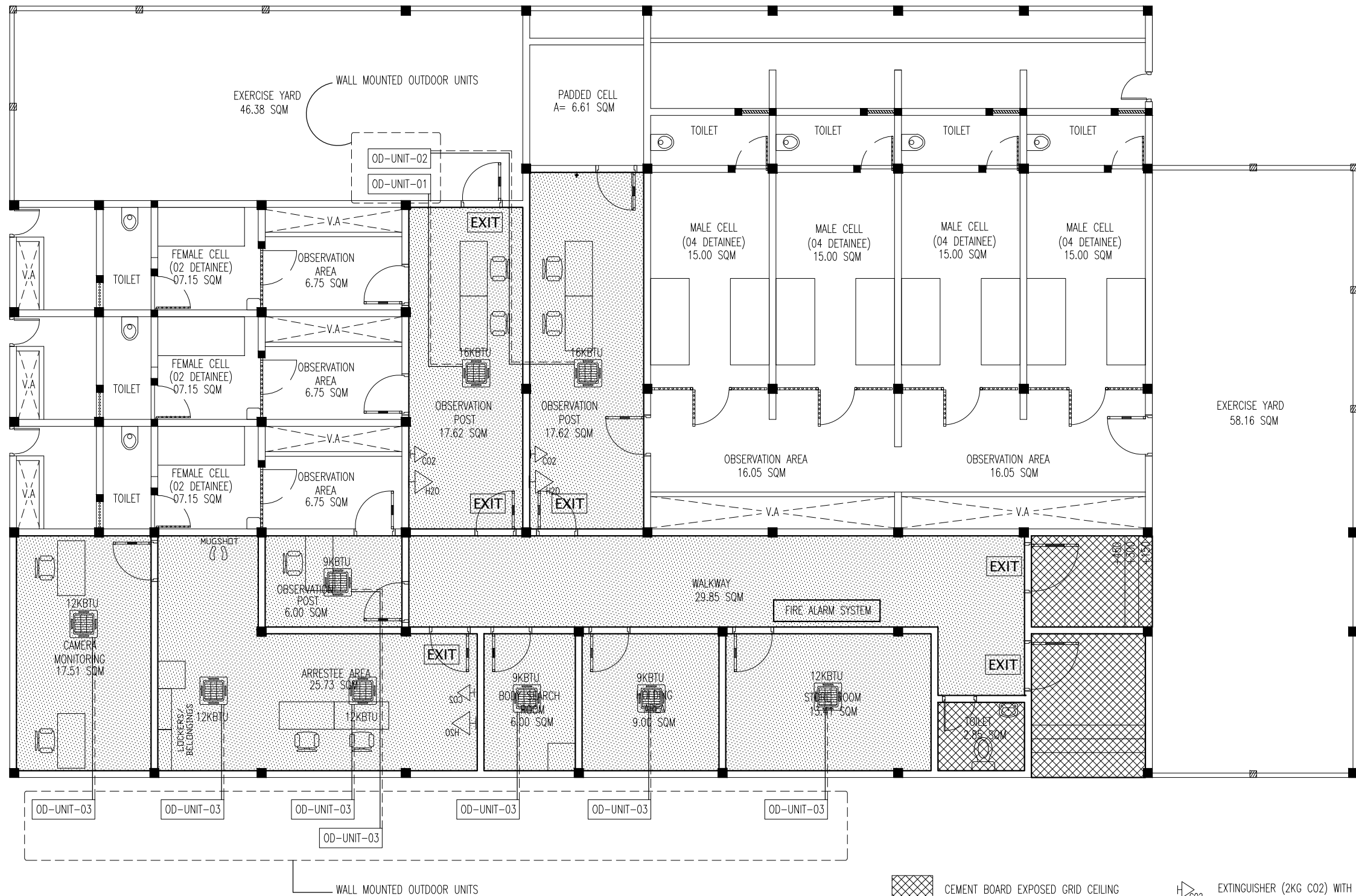

NOTE :
- DRAWING IS SCHEMATIC. CONTRACTOR MUST SUBMIT DETAIL DRAWINGS/ SHOP DRAWINGS BEFORE COMMENCING ANY WORK.
- AFTER INSTALLING ANY SERVICE CONTRACTOR MUST SUBMIT AS-BUILT DRAWINGS
- MUST INCLUDE CEILING DUCT (450X450) ADJACENT TO EVERY INDOOR UNIT

- CEMENT BOARD EXPOSED GRID CEILING
ALUMINUM FRAMING @600 C/C B/W
- GYPSUM BOARD EXPOSED GRID CEILING
ALUMINUM FRAMING @600 C/C B/W
- EXTINGUISHER (2KG CO2) WITH CABINET
- EXTINGUISHER (9 LITER H2O) WITH CABINET
- EXIT

EXIT BOARD

AC / CEILING / FIRE
SCALE 1:100

INFRASTRUCTURE DEVELOPMENT DEPARTMENT
MALDIVES POLICE SERVICE

PROJECT TITLE:
CELL BLOCK

CONTRACTOR'S SEAL & SIGNATURE

MALDIVES POLICE SERVICE
SEAL & SIGNATURE

ARCHITECT/DESIGNER	DRAFTED BY
	TSO SADIN SHAREEF
STRUCTURAL ENGINEER	DRAFTED BY
	TSO SADIN SHAREEF
CHECKED BY	CHECKED BY
ADMINISTRATIVE DIRECTOR AHMED SADHEEM	INSP OF POLICE AHMED NIZAL

ARCHITECTURAL DRAWINGS

SHEET NO. DATE: 6-MAR-2025

E-02

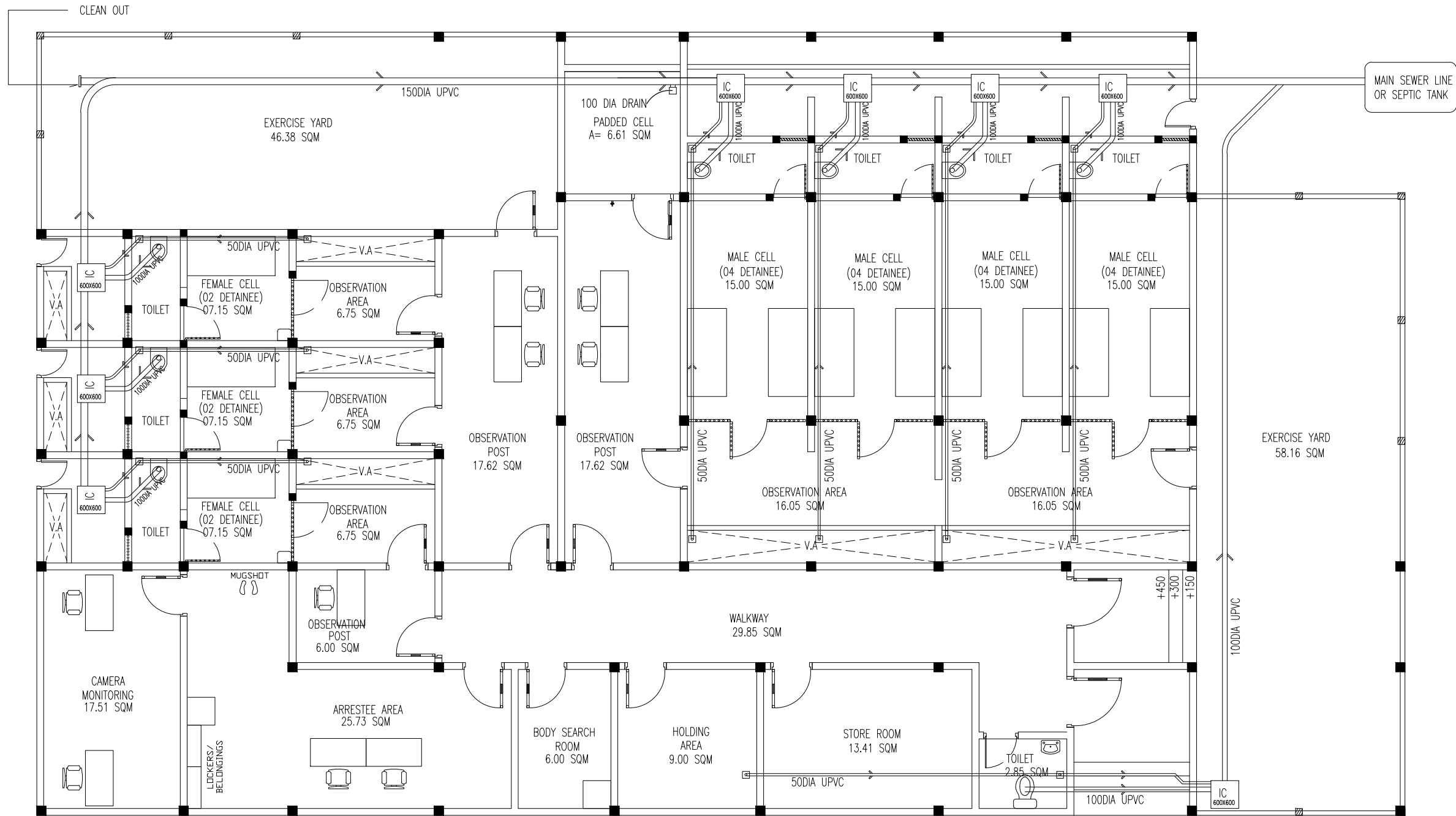

NOTE :

- DRAWING IS SCHEMATIC. CONTRACTOR MUST SUBMIT DETAIL DRAWINGS/ SHOP DRAWINGS BEFORE COMMENCING ANY WORK.
- AFTER INSTALLING ANY SERVICE CONTRACTOR MUST SUBMIT AS-BUILT DRAWINGS
- SEWER & DRAIN PIPE LINE MUST HAVE VENT (AIR ADMITTANCE VALVE)
- ALL FLOOR DRAIN MUST HAVE DRAIN LOCK

SEWER AND SURFACE DRAINAGE

SCALE 1:100



INFRASTRUCTURE DEVELOPMENT DEPARTMENT
MALDIVES POLICE SERVICE

PROJECT TITLE:

CELL BLOCK

CONTRACTOR'S SEAL & SIGNATURE

MALDIVES POLICE SERVICE
SEAL & SIGNATURE

ARCHITECT/DESIGNER

DRAFTED BY

TSO
SADIN SHAREEF

STRUCTURAL ENGINEER

DRAFTED BY

TSO
SADIN SHAREEF

CHECKED BY

ADMINISTRATIVE DIRECTOR
AHMED SADHEEM

CHECKED BY

INSP. OF POLICE
AHMED NIZAL

ARCHITECTURAL DRAWINGS

SHEET NO.

DATE: 6-MAR-2025

P-01



INFRASTRUCTURE DEVELOPMENT DEPARTMENT
MALDIVES POLICE SERVICE

PROJECT TITLE:

CELL BLOCK

CONTRACTOR'S SEAL & SIGNATURE

MALDIVES POLICE SERVICE
SEAL & SIGNATURE

ARCHITECT/DESIGNER

DRAFTED BY

TSO
SADIN SHAREEF

STRUCTURAL ENGINEER

DRAFTED BY

TSO
SADIN SHAREEF

CHECKED BY

ADMINISTRATIVE DIRECTOR
AHMED SADHEEM

CHECKED BY

INSP. OF POLICE
AHMED NIZAL

ARCHITECTURAL DRAWINGS

SHEET NO.

DATE: 6-MAR-2025

P-02

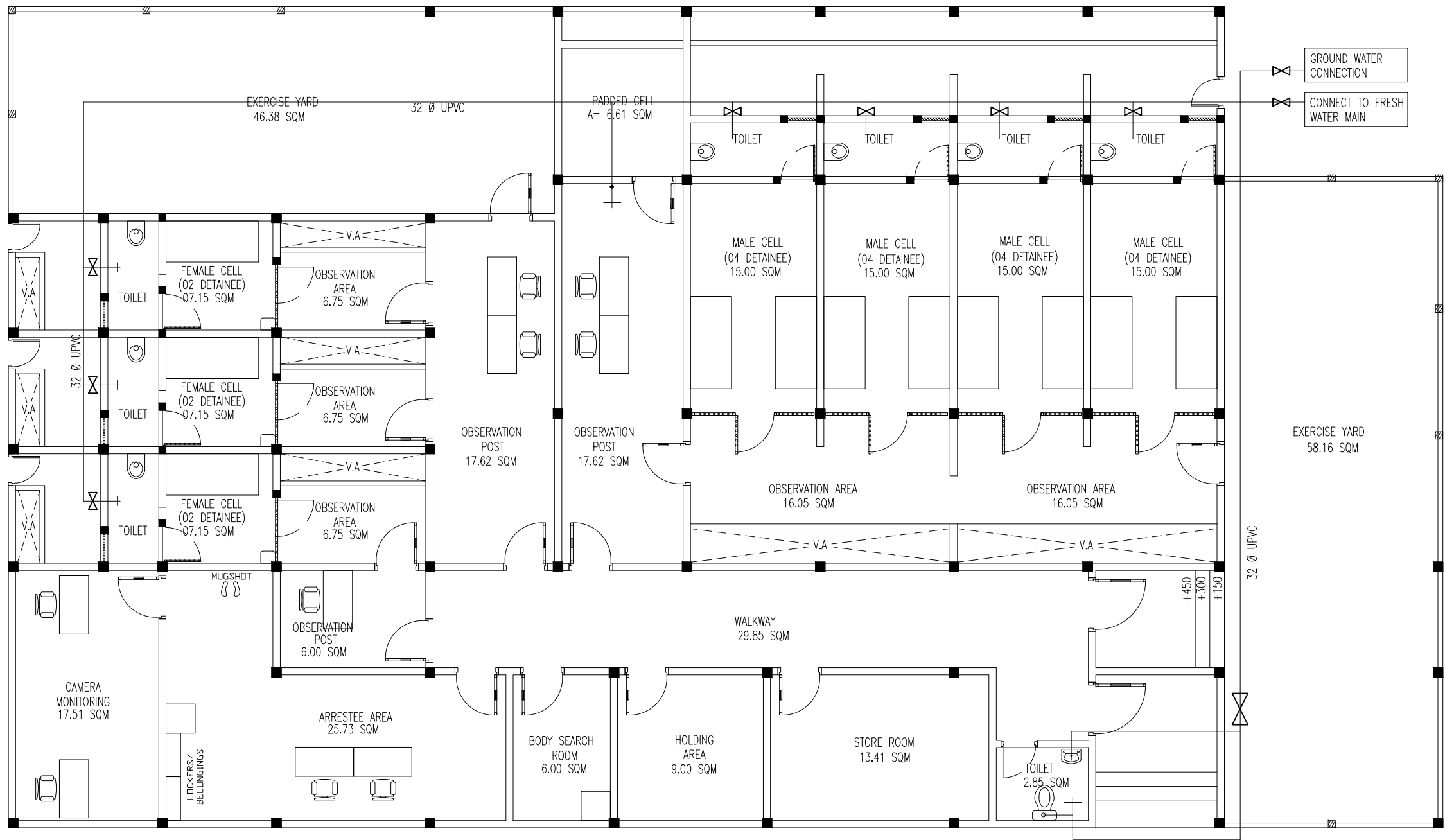

NOTE :
- DRAWING IS SCHEMATIC. CONTRACTOR MUST SUBMIT DETAIL DRAWINGS/ SHOP DRAWINGS BEFORE COMMENCING ANY WORK.
- AFTER INSTALLING ANY SERVICE CONTRACTOR MUST SUBMIT AS-BUILT DRAWINGS

LEGEND

├ TAP
├ TAP WITH BRANCH TO MUSLIM SHOWER
└ STOP VALVE

FRESH WATER

SCALE 1:100

CELL BLOCK

STRUCTURAL DRAWINGS

DATE: 6/3/2025

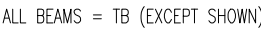

SCALE 1:100



S-01

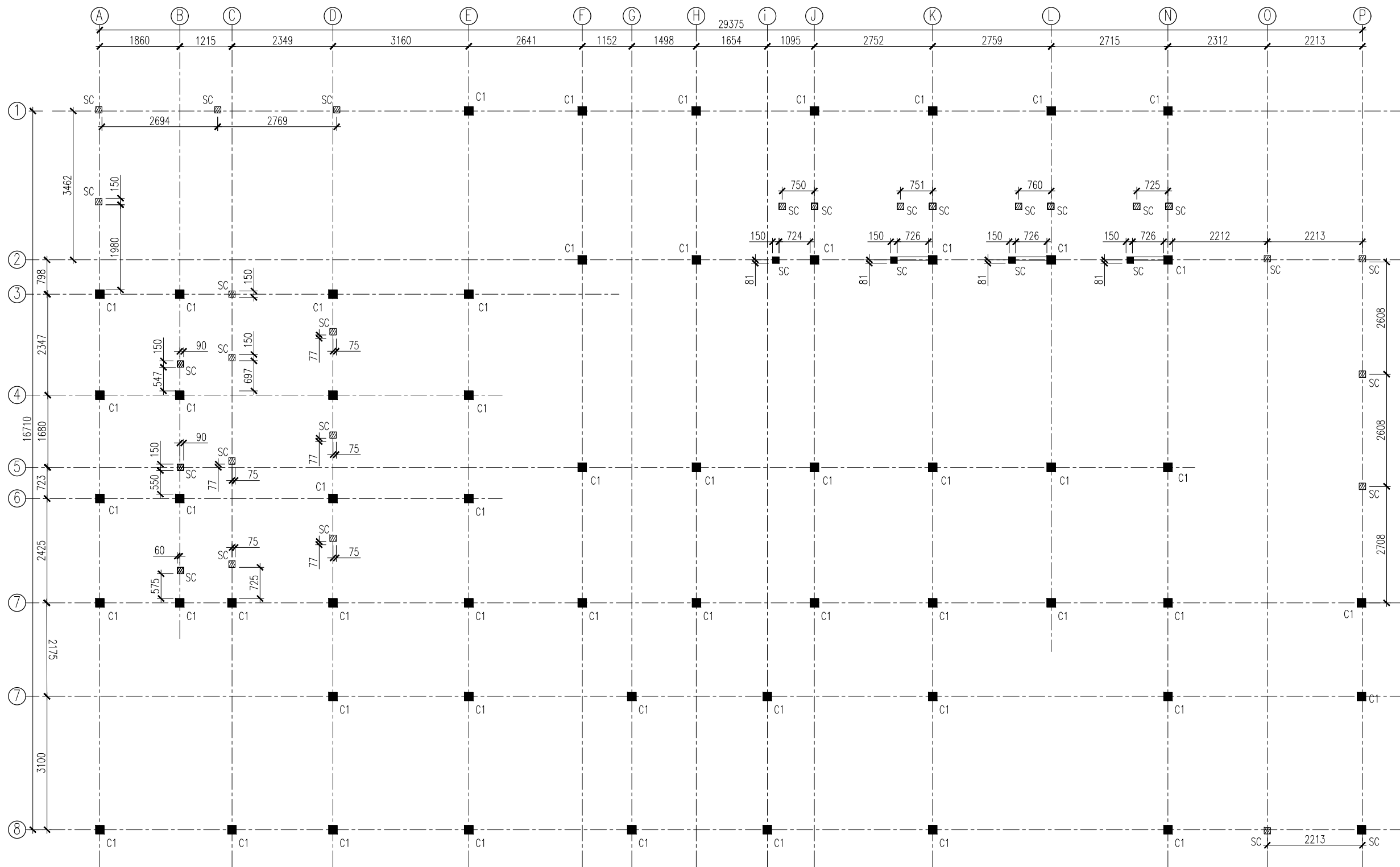

COLUMN LOCATION PLAN (GROUND FLOOR)
SCALE 1:100



INFRASTRUCTURE DEVELOPMENT DEPARTMENT
MALDIVES POLICE SERVICE

PROJECT TITLE:

CELL BLOCK

CONTRACTOR'S SEAL & SIGNATURE

MALDIVES POLICE SERVICE
SEAL & SIGNATURE

ARCHITECT/DESIGNER	DRAFTED BY
	TSO SADIN SHAREEF
STRUCTURAL ENGINEER	DRAFTED BY
	TSO SADIN SHAREEF
CHECKED BY	CHECKED BY
ADMINISTRATIVE DIRECTOR AHMED SADHEEM	INSP. OF POLICE AHMED NIZAL

ARCHITECTURAL DRAWINGS

SHEET NO.	DATE: 6-MAR-2025
-----------	------------------

S-02

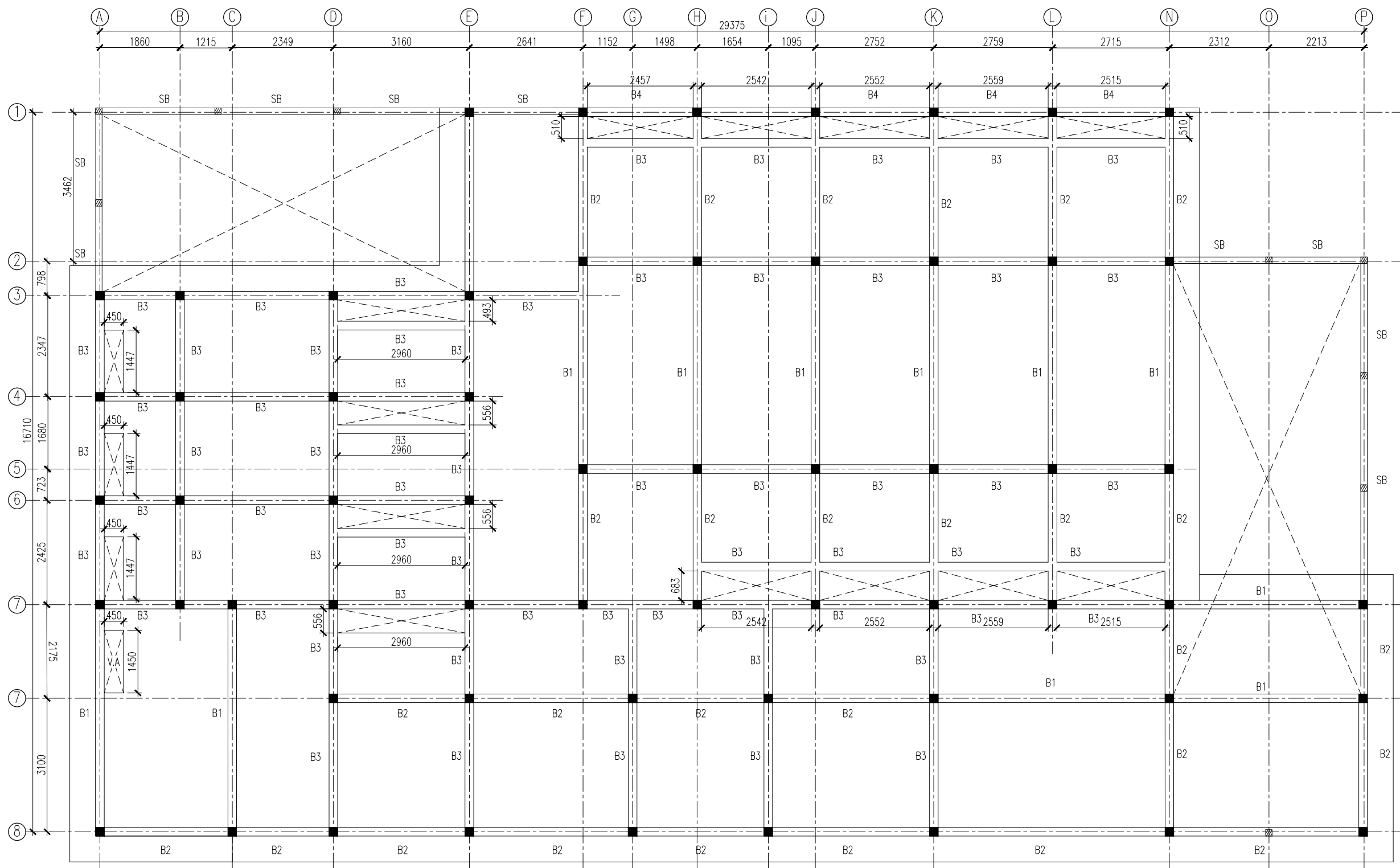

BEAM PLAN

SCALE 1:100



INFRASTRUCTURE DEVELOPMENT DEPARTMENT
MALDIVES POLICE SERVICE

PROJECT TITLE:

CELL BLOCK

CONTRACTOR'S SEAL & SIGNATURE

MALDIVES POLICE SERVICE
SEAL & SIGNATURE

ARCHITECT/DESIGNER

DRAFTED BY

TSO
SADIN SHAREEF

STRUCTURAL ENGINEER

DRAFTED BY

TSO
SADIN SHAREEF

CHECKED BY

ADMINISTRATIVE DIRECTOR
AHMED SADHEEM

CHECKED BY

INSP. OF POLICE
AHMED NIZAL

ARCHITECTURAL DRAWINGS

SHEET NO.

DATE: 6-MAR-2025

S-03

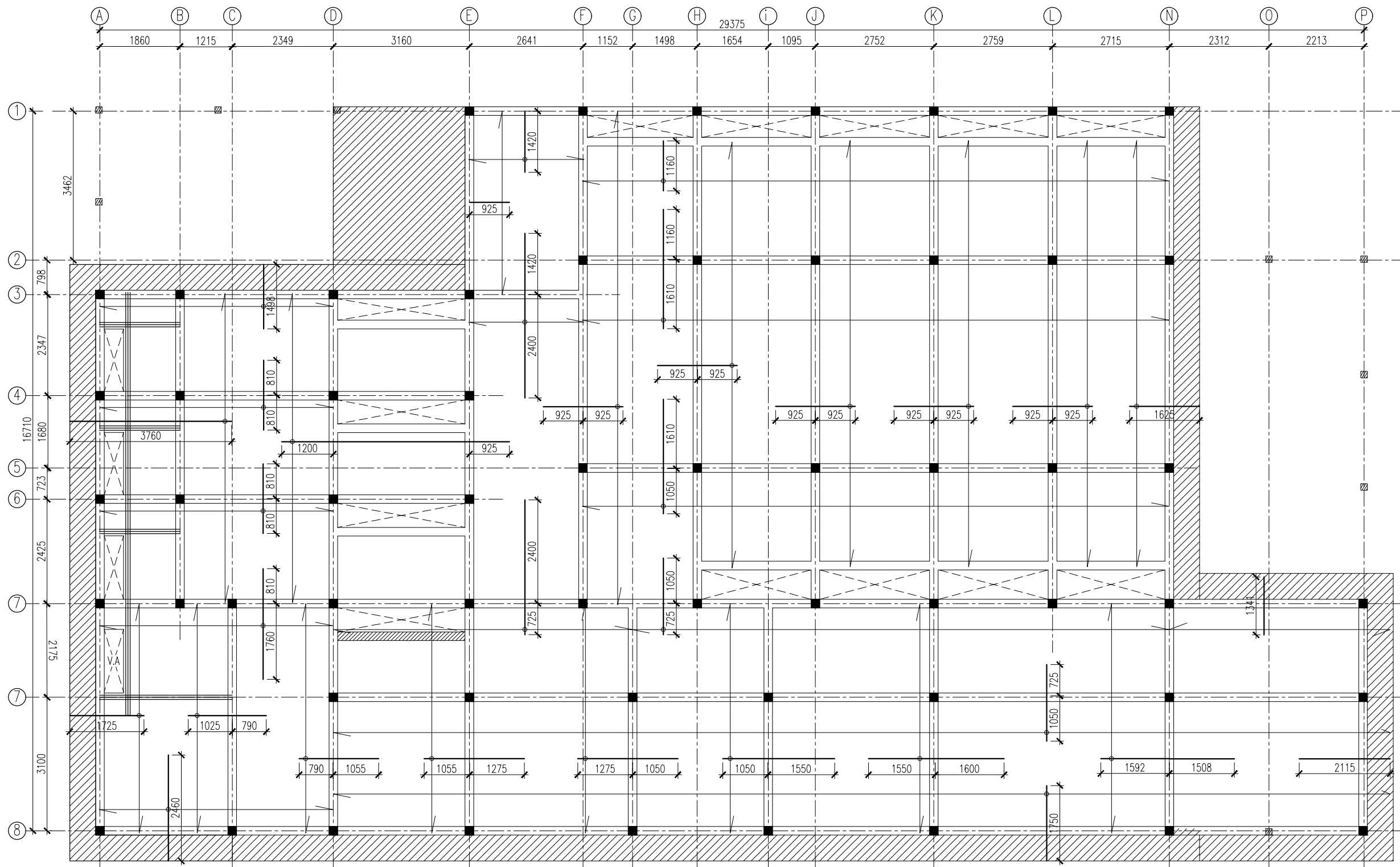

SLAB PLAN

SCALE 1:100

SLAB THICKNESS = 150MM	
BOTTOM RFMT: = T10@150 C/C B/W THROUGHOUT(NOT SHOWN)	
TOP RFMT: = T10@150 C/C(AS SHOWN)	
TOP DIST: = T10@300 C/C(AS SHOWN)	
EXTRA BARS T10@ 50 C/C (AS SHOWN)	
RFMT ARE DISCONTINUOUS OVER VOIDS	
	CANTILEVER SLAB



INFRASTRUCTURE DEVELOPMENT DEPARTMENT
MALDIVES POLICE SERVICE

PROJECT TITLE:

CELL BLOCK

CONTRACTOR'S SEAL & SIGNATURE

MALDIVES POLICE SERVICE
SEAL & SIGNATURE

ARCHITECT/DESIGNER	DRAFTED BY
	TSO SADIN SHAREEF
STRUCTURAL ENGINEER	DRAFTED BY
	TSO SADIN SHAREEF
CHECKED BY	CHECKED BY
ADMINISTRATIVE DIRECTOR AHMED SADHEEM	INSP OF POLICE AHMED NIZAL

ARCHITECTURAL DRAWINGS

SHEET NO. DATE: 6-MAR-2025

S-04

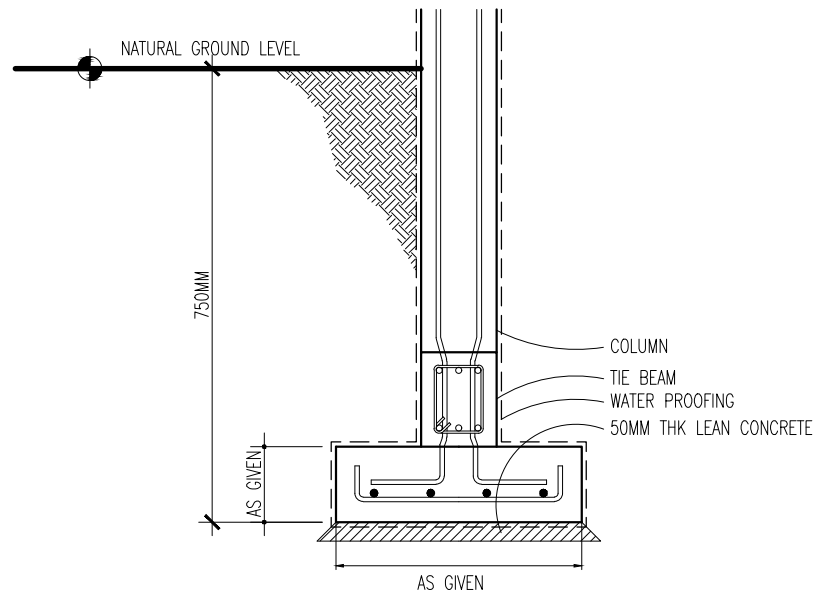

FOUNDATION DETAILS

SCALE 1:20

TYPE	DIMENSIONS	REINFORCEMENT
F1	800x800x250 MM	T12@150 C/C B/W (BOTTOM)
F2	700x700x250 MM	T12@150 C/C B/W (BOTTOM)
F3	600x600x250 MM	T12@150 C/C B/W (BOTTOM)

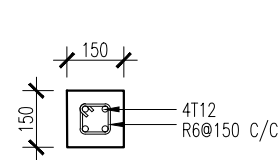

STIFFENER COLUMN

SCALE 1:20

SC

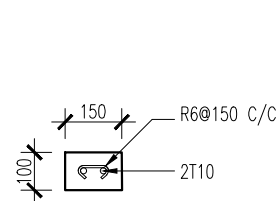

STRAP BEAM

SCALE 1:20

SB

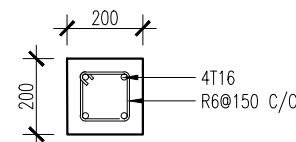

C1

SCALE 1:20

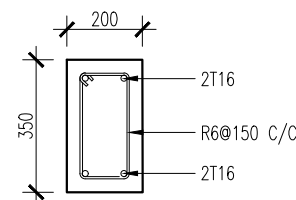

SCALE 1:20

TB

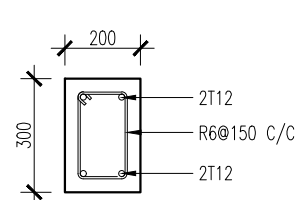

SCALE 1:20

GB

DETAILS

SCALE 1:20

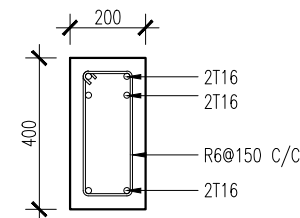

@SUPPORT

SCALE 1:20

B1

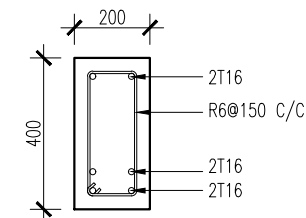

@MID-SPAN

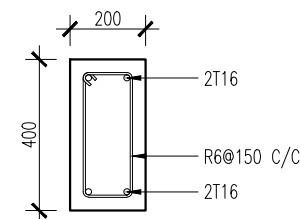

@SUPPORT

SCALE 1:20

B2

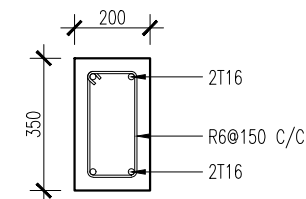

@SUPPORT

SCALE 1:20

B3

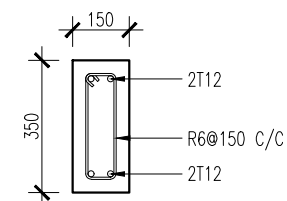

SCALE 1:20

B4

COVER TO REINFORCEMENT

FOUNDATION: 50 MM
COLUMNS: 40 MM
BEAMS: 35 MM
SLABS: 35 MM(BOTTOM)
SLABS: 30 MM(TOP)

LAPPING: 45 X DIA TO 55 X DIA
ANCHORAGE: 12 X DIA

AVOID LAPPING IN MAXIMUM BENDING MOMENT REGION



INFRASTRUCTURE DEVELOPMENT DEPARTMENT
MALDIVES POLICE SERVICE

PROJECT TITLE:

CELL BLOCK

CONTRACTOR'S SEAL & SIGNATURE

MALDIVES POLICE SERVICE
SEAL & SIGNATURE

ARCHITECT/DESIGNER

DRAFTED BY

TSO
SADIN SHAREEF

STRUCTURAL ENGINEER

DRAFTED BY

TSO
SADIN SHAREEF

CHECKED BY

CHECKED BY

ADMINISTRATIVE DIRECTOR
AHMED SADHEEM

INSP OF POLICE
AHMED NIZAL

ARCHITECTURAL DRAWINGS

SHEET NO.

DATE: 6-MAR-2025

S-05

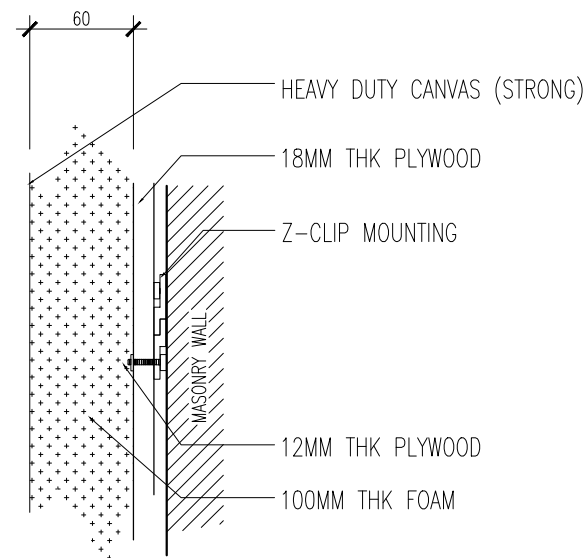

NOTE:
PANELS SIZE + 1100 X 600MM

NOTES:

ALL MATERIALS MUST BE APPROVED BEFORE USING

MUST PROVIDE SHOP DRAWINGS BEFORE FABRICATION

CONFIRM ACTUAL MEASUREMENTS ON SITE BEFORE FABRICATION

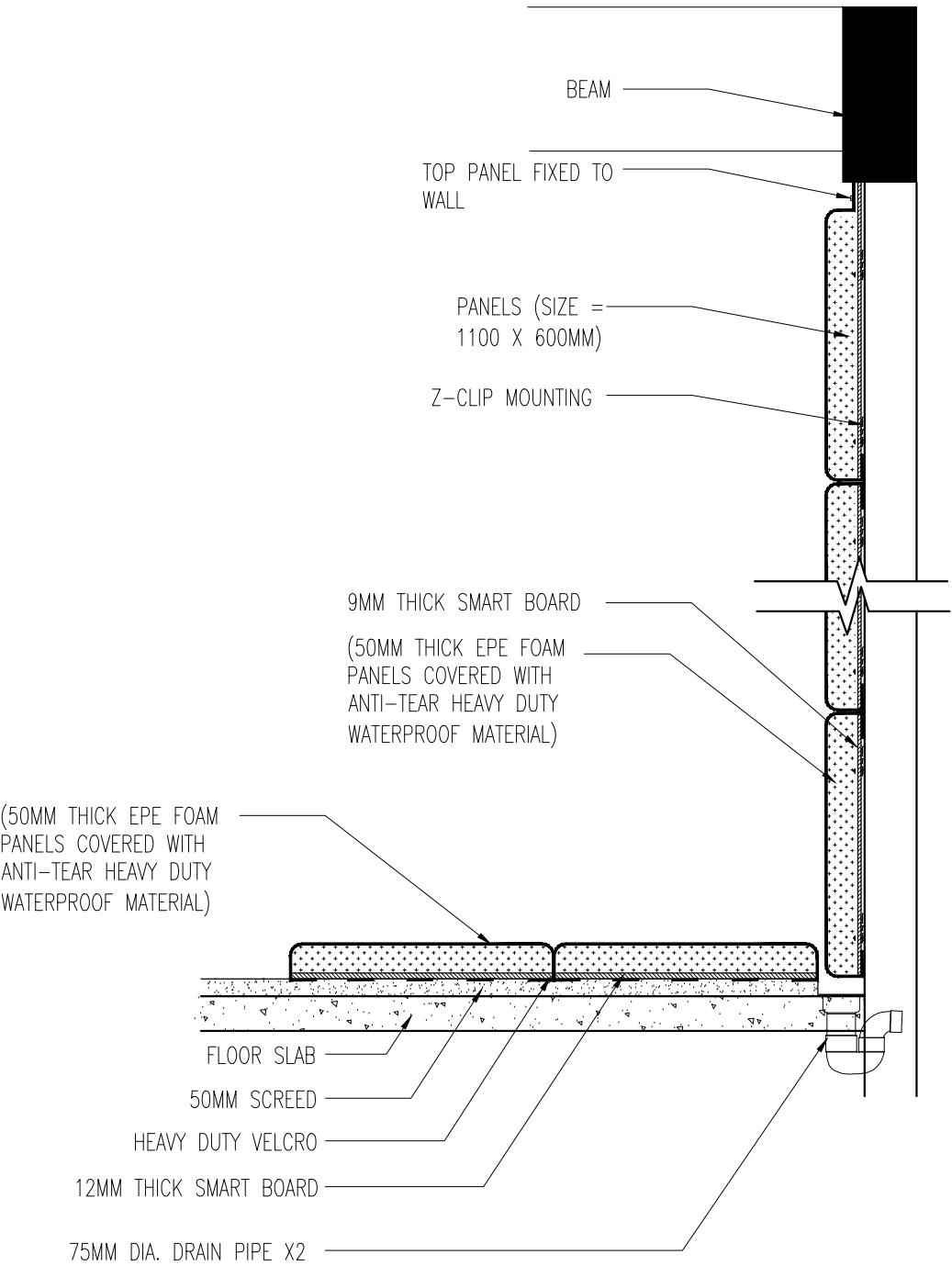

INFRASTRUCTURE DEVELOPMENT DEPARTMENT
MALDIVES POLICE SERVICE

PROJECT TITLE:

CELL BLOCK

CONTRACTOR'S SEAL & SIGNATURE

MALDIVES POLICE SERVICE
SEAL & SIGNATURE

ARCHITECT/DESIGNER

DRAFTED BY

TSO
SADIN SHAREEF

STRUCTURAL ENGINEER

DRAFTED BY

TSO
SADIN SHAREEF

CHECKED BY

ADMINISTRATIVE DIRECTOR
AHMED SADHEEM

CHECKED BY

INSP OF POLICE
AHMED NIZAL

ARCHITECTURAL DRAWINGS

SHEET NO.

DATE: 6-MAR-2025

S-06

PADDED CELL DETAIL

SCALE 1:20



INFRASTRUCTURE DEVELOPMENT DEPARTMENT
MALDIVES POLICE SERVICE

PROJECT TITLE:

CELL BLOCK

CONTRACTOR'S SEAL & SIGNATURE

MALDIVES POLICE SERVICE
SEAL & SIGNATURE

ARCHITECT/DESIGNER

DRAFTED BY

TSO
SADIN SHAREEF

STRUCTURAL ENGINEER

DRAFTED BY

TSO
SADIN SHAREEF

CHECKED BY

ADMINISTRATIVE DIRECTOR
AHMED SADHEEM

CHECKED BY

INSP OF POLICE
AHMED NIZAL

ARCHITECTURAL DRAWINGS

SHEET NO.

DATE: 6-MAR-2025

S-07

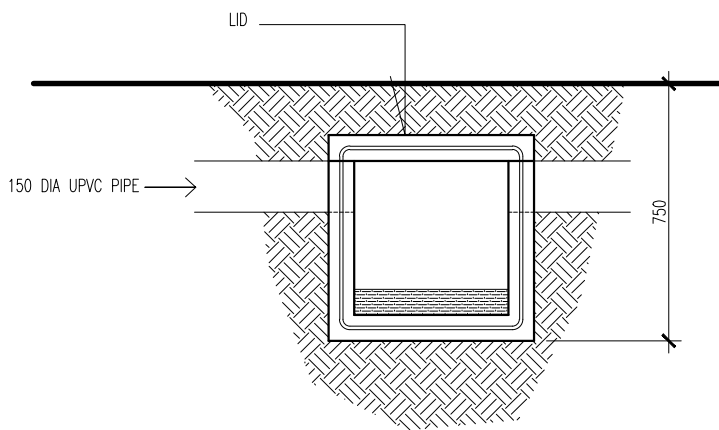

SECTION

SCALE 1:20

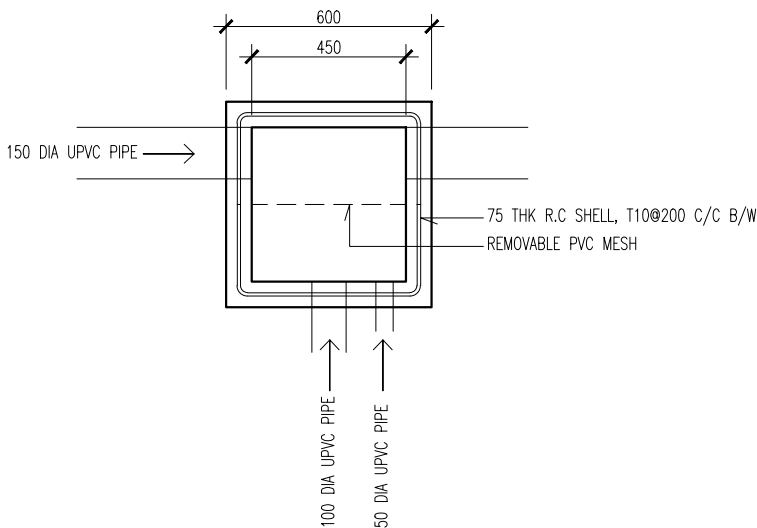

TOP

SCALE 1:20

IC DETAIL

SCALE 1:20

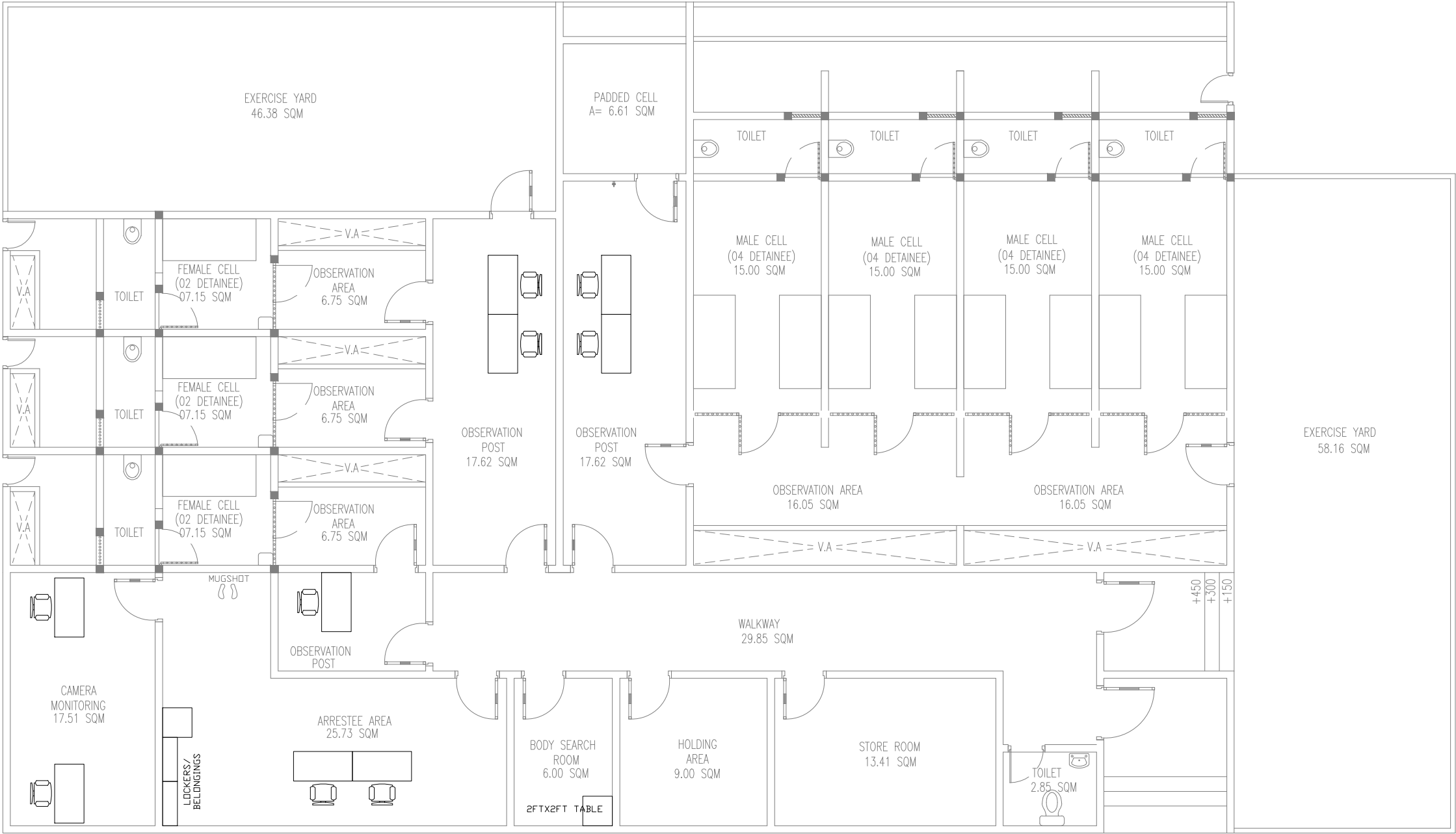

FURNITURE PLAN

SCALE 1:100



INFRASTRUCTURE DEVELOPMENT DEPARTMENT
MALDIVES POLICE SERVICE

PROJECT TITLE:

CELL BLOCK

CONTRACTOR'S SEAL & SIGNATURE

MALDIVES POLICE SERVICE
SEAL & SIGNATURE

ARCHITECT/DESIGNER	DRAFTED BY
	TSO SADIN SHAREEF
STRUCTURAL ENGINEER	DRAFTED BY
	TSO SADIN SHAREEF
CHECKED BY	CHECKED BY
ADMINISTRATIVE DIRECTOR AHMED SADHEEM	INSP OF POLICE AHMED NIZAL

ARCHITECTURAL DRAWINGS

SHEET NO.	DATE: 6-MAR-2025
-----------	------------------

F01