

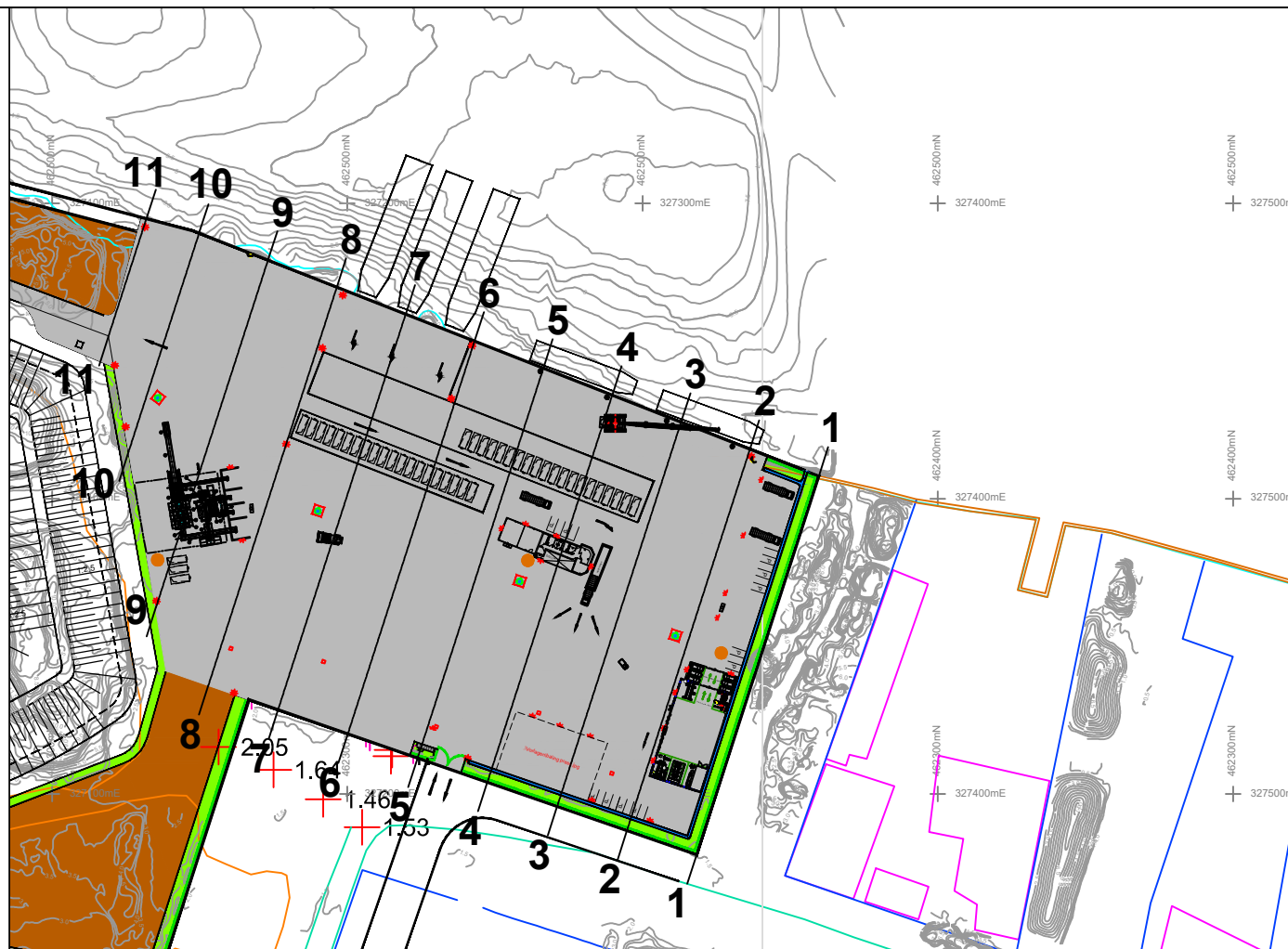

2.10	2.095	2.08	2.075	2.06	2.055	2.04	2.035	2.02	2.015	2.00	1.995	1.98	1.975	1.96	1.955	1.94	1.935	1.92	1.915	1.90	1.895	1.88	1.875	1.86	1.855	1.84	1.835	1.82	1.815	1.80	1.795	1.78	1.775	1.76	1.755	1.74	1.736	1.72	1.716	1.70	1.696	1.68	1.676	1.66	1.656	1.64	1.636	1.62	1.616	1.60	1.596	1.58	1.576	1.56	1.556	1.54	1.536	1.52	1.516	1.50	1.496	1.48	1.476	1.46	1.456	1.44	1.436	1.42	1.416	1.40	1.396	1.38	1.376	1.36	1.356	1.34	1.336	1.32	1.316	1.30	1.296	1.28	1.276	1.26	1.256	1.24	1.236	1.22	1.217	1.20	1.197	1.18	1.177	1.16	1.157	1.14	1.137	1.12	1.117	1.10	1.097	1.08	1.077	1.06	1.057	1.04	1.037	1.02	1.017	1.00	0.997	0.98	0.977	0.96	0.957	0.94	0.937	0.92	0.917	0.90	0.897	0.88	0.877	0.86	0.857	0.84	0.837	0.82	0.817	0.80	0.797	0.78	0.777	0.76	0.757	0.74	0.737	0.72	0.717	0.70
0+000	0+002	0+004	0+006	0+008	0+010	0+012	0+014	0+016	0+018	0+020	0+022	0+024	0+026	0+028	0+030	0+032	0+034	0+036	0+038	0+040	0+042	0+044	0+046	0+048	0+050	0+052	0+054	0+056	0+058	0+060	0+062	0+064	0+066	0+068	0+070	0+072	0+074	0+076	0+078	0+080	0+082	0+084	0+086	0+088	0+090	0+092	0+094	0+096	0+098	0+100	0+102	0+104	0+106	0+108	0+110	0+112	0+114	0+116	0+118	0+120	0+122	0+124	0+126	0+128	0+130	0+132	0+134	0+136	0+138	0+139.75																																																																						

LEGEND	
	ORIGINAL SURFACE
	PLAN SURFACE



	Water Solutions Pvt Ltd 1st Floor, Ma.Fas eni, Ameenee Magu, Male' 20205, Republic of Maldives Tel: +960 334 1643 / +960 330 1643 Fax: +960 333 1643 Email: info@water-solutions.biz		Kocks Consult GmbH Stegemannstr. 32 - 38 D-56068 Koblenz Tel: +49 261 1302-0 Fax: +49 261 1302-400 Email: info@kocks-ing.de
	Name	Date	
Designed	Kasdarli / Gajurel	April 2018	
Drafted	Deubel	April 2018	
Checked	Kasdarli / Gajurel	April 2018	
Project No.	213 - 68524		

Client	Ministry of Environment and Energy		
Project Title	Consultancy Services for Feasibility Study for an Intergrated Solid Waste Managment System for Zone III (including Greater Malé) and Preparation of Engineering Desing of the Regional Waste Managment Facility at Thilafushi		
Design phase	Detail Desing Harbour Rehabilitation		
Contents	Longitudinal Profile 6-6		
Scale	1 : 150		
Drawing No.	6.2.6	Paper	297 x 1168