

PROPOSED S'ALAAH'UDHEEN SCHOOL AT LOT 20274 Hulhumale' phase 2

Electrical, Plumbing, and Fire Safety Drawings

JULY 2020

CLIENT : MINISTRY OF EDUCATION

DESIGN BY

ArchEng
s t u d i o
Ma Fiyajahaage, 1st floor, Male'. Republic of Maldives
admin@archeng.biz

ELECTRICAL LEGEND

| SYMBOL | CODE | DESCRIPTION |
|--------|------|---|
| | L01 | 1X18W FLUORESCENT LAMP IN SURFACE MOUNT LUMINAIRE WITH DIFFUSER |
| | L02 | 4X18W FLUORESCENT LAMPS IN SURFACE MOUNT, LOUVRED LUMINAIRE |
| | L03 | 4X18W FLUORESCENT LAMPS IN CEILING RECESSED, LOUVRED LUMINAIRE |
| | L04 | 1X36W FLUORESCENT LAMP IN SURFACE MOUNT LUMINAIRE WITH DIFFUSER |
| | L05 | 2X36W FLUORESCENT LAMPS IN SURFACE MOUNT, LOW BRIGHT LOUVRED LUMINAIRE |
| | L06 | 2X36W FLUORESCENT LAMPS IN CEILING RECESSED, LOW BRIGHT LOUVRED LUMINAIRE |
| | L07 | 2X36W FLUORESCENT LAMPS IN SURFACE MOUNT LUMINAIRE WITH DIFFUSER |
| | L08 | 2X36W FLUORESCENT LAMPS IN CEILING RECESSED, LUMINAIRE WITH FLAT DIFFUSER |
| | L09 | 1X26W COMPACT FLUORESCENT LAMPS IN SURFACE MOUNT DECORATIVE LUMINAIRE |
| | L10 | 1X26W COMPACT FLUORESCENT LAMPS IN RECESSED DECORATIVE LUMINAIRE |
| | L11 | 1X26W COMPACT FLUORESCENT LAMPS IN WALL MOUNT DECORATIVE LUMINAIRE |
| | L12 | 1X26W COMPACT FLUORESCENT LAMPS IN SURFACE MOUNT WEATHER PROOF LUMINAIRE |
| | L13 | 1X26W COMPACT FLUORESCENT LAMPS IN WALL MOUNT WEATHER PROOF LUMINAIRE |
| | L14 | 1X60W INCANDESCENT LAMPS IN SURFACE MOUNT DECORATIVE LUMINAIRE |
| | L15 | 1X60W INCANDESCENT LAMPS IN RECESSED DECORATIVE LUMINAIRE |
| | L16 | 1X60W INCANDESCENT LAMPS IN WALL MOUNT DECORATIVE LUMINAIRE |
| | L17 | 1X60W INCANDESCENT LAMPS IN SURFACE MOUNT WEATHER PROOF LUMINAIRE |

*E. EMERGENCY BACKUP GEAR INSTALLED

| SYMBOL | CODE | DESCRIPTION |
|--------|------|--|
| | L18 | 1X60W INCANDESCENT LAMPS IN WALL MOUNT WEATHER PROOF LUMINAIRE |
| | L19 | 1X35W DIMMABLE HALOGEN LIGHT IN RECESSED LUMINAIRE |
| | L20 | 1X35W DIMMABLE HALOGEN LIGHT IN SURFACE MOUNT LUMINAIRE |
| | L21 | 1X35W DIMMABLE HALOGEN LIGHT IN TRACK MOUNT LUMINAIRE |
| | L22 | 1X35W LOW VOLTAGE HALOGEN LIGHT IN SURFACE MOUNT LUMINAIRE |
| | L23 | 1X35W LOW VOLTAGE HALOGEN LIGHT IN RECESSED LUMINAIRE |
| | L24 | 1X35W LOW VOLTAGE HALOGEN LIGHT IN FLOOR RECESSED LUMINAIRE |
| | L25 | 1X75W TUNGSTEN HALOGEN LAMP IN SURFACE MOUNT LUMINAIRE |
| | L26 | 1X75W TUNGSTEN HALOGEN LAMP IN WEATHER PROOF OUT DOOR LUMINAIRE |
| | L27 | 1X75W TUNGSTEN HALOGEN LAMP IN RECESSED LUMINAIRE |
| | L28 | 1X75W TUNGSTEN HALOGEN LAMP IN POLE MOUNT WEATHER PROOF LUMINAIRE |
| | L29 | 1X75W WEATHER PROOF LIGHT |
| | L30 | 1X70W METAL HALIDE LAMP IN SURFACE MOUNT LUMINAIRE |
| | L31 | 1X70W METAL HALIDE LAMP IN SURFACE MOUNT WEATHER PROOF OUTDOOR LUMINAIRE |
| | L32 | 1X70W METAL HALIDE LAMP IN POLE MOUNT WEATHER PROOF OUTDOOR LUMINAIRE |
| | L33 | 1X70W METAL HALIDE LAMP IN FLOOR RECESSED LUMINAIRE |
| | L34 | 1X100W HIGH PRESSURE SODIUM LAMP IN SUSPENSION LUMINAIRE |
| | L35A | 1X35W DIMMABLE HALOGEN LIGHT IN WALL MOUNT DECORATIVE LUMINAIR |

*E. EMERGENCY BACKUP GEAR INSTALLED

| SYMBOL | CODE | DESCRIPTION |
|--------|------|--|
| | L35 | 1X100W LOW PRESSURE SODIUM LAMP IN POLE MOUNT WEATHER PROOF LUMINAIRE |
| | L36 | 1X50W HALOGEN SPOT LIGHT IN TRACK MOUNT LUMINAIRE |
| | L37 | 1X50W HALOGEN SPOT LIGHT IN SURFACE MOUNT LUMINAIRE |
| | L38 | 1X50W HALOGEN SPOT LIGHT IN SUSPENSION LUMINAIRE |
| | L39 | 400W METAL HALIDE DISCHARGE LAMP IN WEATHER PROOF SURFACE MOUNT LUMINAIRE (FLOOD LIGHT) |
| | L40 | 400W TUNGSTEN HALOGEN LAMP IN WEATHER PROOF SURFACE MOUNT LUMINAIRE (FLOOD LIGHT) |
| | L41 | 50W COLOURED GARDEN LIGHT IN WEATHER PROOF LAMP HOLDER |
| | L42 | 1X20W INCANDESCENT LAMPS IN BEDSIDE LUMINAIRE |
| | L43 | 10X15W CHANDELIER (10 LAMPS 15W EACH) |
| | L44 | 20X15W CHANDELIER (20 LAMPS 15W EACH) |
| | L45 | 4X15W CHANDELIER (4 LAMPS 15W EACH) |
| | L46 | 1X25W CLASSIC FLAME SHAPE INCANDESCENT LAMP IN LOW LEVEL STANDALONE WEATHER PROOF LUMINAIRE |
| | L47 | 60W LAMP IN UNDERWATER DECORATIVE LUMINAIRE |
| | L48 | 1X14W BLUE FLUORESCENT LAMP IN RECESSED LUMINAIRE |
| | L49 | EXIT SIGN WITH 2H BACKUP GEAR |
| | L50 | 26W COMPACT FLUORESCENT LAMP IN A RECESSED LUMINAIRE WITH ANTI-VANDAL SCREWS AND HIGH IMPACT POLYCARBONATE SHIELDING COVER (SAMPLE PROVIDED) |
| | L51 | |
| | L52 | EMERGENCY LIGHT |

| SYMBOL | CODE | DESCRIPTION |
|--------|-------|---|
| | T01 | PLAIN TELEPHONE OUTLET (RJ11, CONNECTOR) |
| | T02 | MULTIPLE TELEPHONE OUTLETS OR JUNCTION BOXES (RJ11 CONNECTOR) |
| | T03 | 06 PAIR TELEPHONE DISTRIBUTION BOX |
| | T04 | COMPUTER NETWORK OUTLET (RJ 45 CONNECTORS) |
| | T05 | MULTIPLE COMPUTER NETWORK OUTLET (RJ 45 CONNECTORS) |
| | T06 | LOCAL AREA NETWORK (LAN) SWITCH |
| | T07 | SERVER |
| | T08 | COMPUTER TERMINALS |
| | T09 | BUILDING ACCESS CARD READER |
| | T10 | TV POINT |
| | T11 | SPEAKER |
| | VGA01 | VGA CABLE |
| | VGA02 | VGA CABLE AT CEILING LEVEL |
| | MP01 | MULTIMEDIA PROJECTOR |

| SYMBOL | CODE | DESCRIPTION |
|--------|------|--|
| | V01 | DIA. 1500 CEILING FAN |
| | V01b | DIA. 1200 CEILING FAN |
| | V02 | DIA. 300 EXHAUST FAN |
| | V03 | DIA. 300 ROOFTOP VENTILATOR |
| | V04 | AIR-CONDITIONING INDOOR UNIT CEILING FIXED-CASSETTE TYPE |
| | V05 | AIR-CONDITIONING OUTDOOR UNIT WALL MOUNTED |
| | V06 | ACTIVE EXHAUST SYSTEM |
| | V07 | AIR-CONDITIONING INDOOR UNIT WALL MOUNTED |
| | V08 | DECORATIVE FAN WITH LIGHTS |
| | V09 | VRV OUTDOOR UNITS |

| SYMBOL | CODE | DESCRIPTION |
|--------|------|--|
| | P01 | 1 GANG13A SOCKET OUTLET AT 300mm ABOVE FINISHED FLOOR LEVEL |
| | P02 | 2 GANG13A SOCKET OUTLET AT 300mm ABOVE FINISHED FLOOR LEVEL |
| | P03 | 3 GANG 13A SOCKET OUTLET AT 300mm ABOVE FINISHED FLOOR LEVEL |
| | P04 | 2X2 GANG13A SOCKET OUTLET AT 300mm ABOVE FINISHED FLOOR LEVEL |
| | P05 | 1 GANG13A SOCKET OUTLET AT 900mm ABOVE FINISHED FLOOR LEVEL |
| | P06 | 2 GANG13A SOCKET OUTLET AT 900mm ABOVE FINISHED FLOOR LEVEL |
| | P07 | 3 GANG 13A SOCKET OUTLET AT 900mm ABOVE FINISHED FLOOR LEVEL |
| | P08 | 2X2 GANG13A SOCKET OUTLET AT 900mm ABOVE FINISHED FLOOR LEVEL |
| | P09 | 1 GANG13A SOCKET OUTLET AT 1200mm ABOVE FINISHED FLOOR LEVEL |
| | P10 | 2 GANG13A SOCKET OUTLET AT 1200mm ABOVE FINISHED FLOOR LEVEL |
| | P11 | 3 GANG 13A SOCKET OUTLET AT 1200mm ABOVE FINISHED FLOOR LEVEL |
| | P12 | 2X2 GANG13A SOCKET OUTLET AT 1200mm ABOVE FINISHED FLOOR LEVEL |
| | P13 | 2 GANG13A SOCKET OUTLET FLOOR CONCEALED |
| | P14 | 1 GANG 13A SOCKET OUTLET WEATHER PROOF |
| | P15 | 1 GANG15A SOCKET OUTLET AT CEILING LEVEL |
| | P16 | 1 GANG13A SOCKET OUTLET CEILING CONCEALED |
| | P17 | SHAVER SOCKET OUTLET |

| SYMBOL | CODE | DESCRIPTION |
|--------|------|---|
| | P18 | 5GANG 1 WAY SWITCH |
| | P19 | 1GANG 1 WAY SWITCH |
| | P20 | 2GANG 1 WAY SWITCH |
| | P21 | 3GANG 1 WAY SWITCH |
| | P22 | 4GANG 1 WAY SWITCH |
| | P23 | FAN / LIGHT DIMMER SWITCH |
| | P24 | WEATHER PROOF ISOLATOR (SINGLE PHASE, 25-30A) |
| | P25 | WEATHER PROOF ISOLATOR (THREE PHASE, 30-60A) |
| | P26 | FLOOR CONCEALED MULTIMEDIA OUTLET CONSISTING OF 2GANG 13A SOCKET, RJ11 AND RJ45 FEMALE CONNECTORS |
| | P27 | 15A HOT WATER SOCKET OUTLET 300MM BELOW BEAM BOTTOMLEVEL |
| | P28 | 1GANG 2 WAY SWITCH |
| | P29 | 13A HOOD SOCKET OUTLET |
| | P30 | 1 GANG15A SOCKET OUTLET CEILING CONCEALED |
| | P31 | |
| | P32 | ELECTRICAL EARTH PIT |
| | P33 | DISTRIBUTION BOARD |
| | P34 | PANEL BOARD |

*W. SOCKET/SWITCH INSTALLED INSIDE WEATHER PROOF COVER.

CONTRACTORS MUST CHECK ALL DIMENSIONS ON SITE BEFORE STARTING ANY WORK OR SHOP DRAWINGS FIGURED DIMENSIONS TO TAKE PRECEDENCE OVER SCALE READINGS

ArchEng
studios
The Fiyaaqaaq, 1st floor, Male Republic of Maldives
admin@archeng.biz

| | | | | |
|---|---------------------------------|--|-----------------|---------------------|
| REVISION NUMBER: | ARCHITECT: AHMED AMEEL SHAKIEL | PROJECT: PROPOSED SALAHUDDHEEN SCHOOL AT LOT 20274 | E-01 | |
| | ENGINEER: MARIYAM SAMAH | LOCATION: HULHUMALE PHASE 2, KAAPU ATOLL, REPUBLIC OF MALDIVES | | |
| | ARCHI_CHECKER: MOHAMED HAMEEN | DRAWING TITLE: AS GIVEN | | |
| | STRUC_CHECKER: MOHAMED AHSAN | CLIENT: MINISTRY OF EDUCATION | | |
| | SENIOR TECHNICIAN: ASIFAN AHMED | SCALE: AS GIVEN | | |
| CONCEPT AND DESIGN IN THIS DRAWING ARE THE PROPERTIES OF ARCHENG STUDIO PVT LTD. UNAUTHORIZED USE OR REPRODUCTION OF PART OF THE DESIGN, DRAWINGS OR CONCEPT TO USE IN OTHER PROJECTS OR SITES OTHER THAN SPECIFIED ON THIS DRAWING IS PROHIBITED | | DIMENSION: MM | DATE: JULY 2020 | PROJECT NO.: 19-023 |

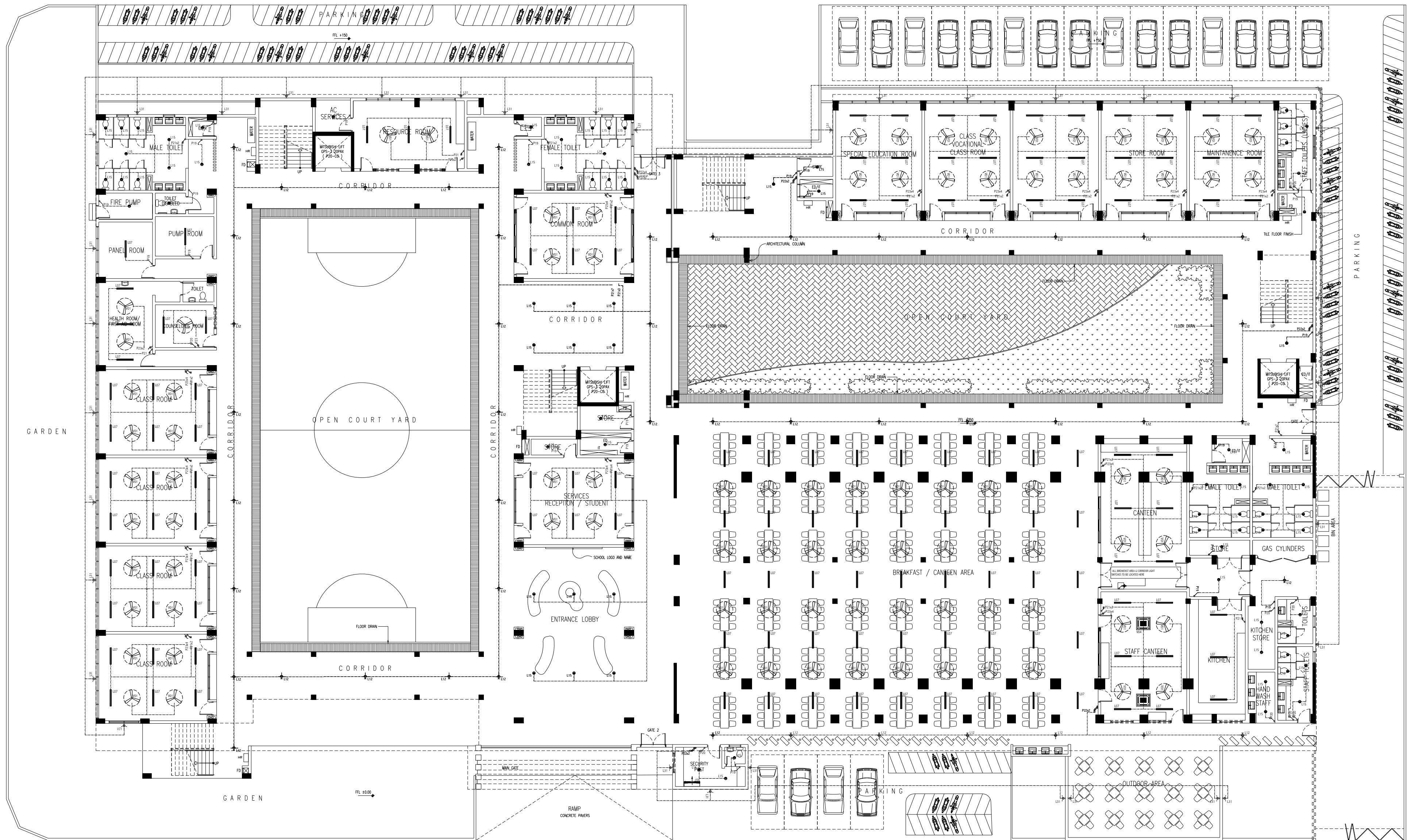

CONTRACTORS MUST
CHECK ALL
DIMENSIONS ON SITE
BEFORE STARTING
ANY WORK OR SHOP
DRAWINGS, FIGURED
DIMENSIONS TO TAKE
PRECEDENCE OVER
SCALE READINGS

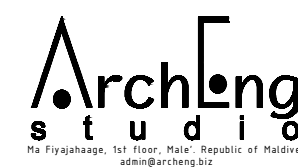

| | | | |
|------------------|---------------------------------|--|-----------------|
| REVISION NUMBER: | ARCHITECT: AHMED AMEEL SHAKEEL | PROJECT: PROPOSED SALAMAFUOHEEN SCHOOL AT LOT 20274 | <div>E-02</div> |
| | ENGINEER: MARIYAM SAMAH | LOCATION: HULHUMALE PHASE 2, KAAFU ATOLL, REPUBLIC OF MALDIVES | |
| | ARCH_CHECKER: MOHAMMED HAMEEN | DRAWING TITLE: AS GIVEN | |
| | STRUC_CHECKER: MOHAMMED AHSAN | CLIENT: MINISTRY OF EDUCATION | |
| | SENIOR TECHNICIAN: ASIFAN AHMED | SCALE: AS GIVEN DIMENSION: MM DATE: JULY 2020 | |
| | | | |

CONCEPT AND DESIGN IN THIS DRAWING ARE THE SOLE PROPERTY OF ARCHITECTS MUHAMMAD SHAIKH & PARTNERS. NO REPRODUCTION OR SCALING OF ANY PART OF THE DESIGN OR INFORMATION OR CONTENT TO BE USED IN OTHER DOCUMENTS OR SITES OTHER THAN SPECIFIED ON THIS DRAWING IS FORBIDDEN.

DWG NO
PROJECT NO.: 19-023

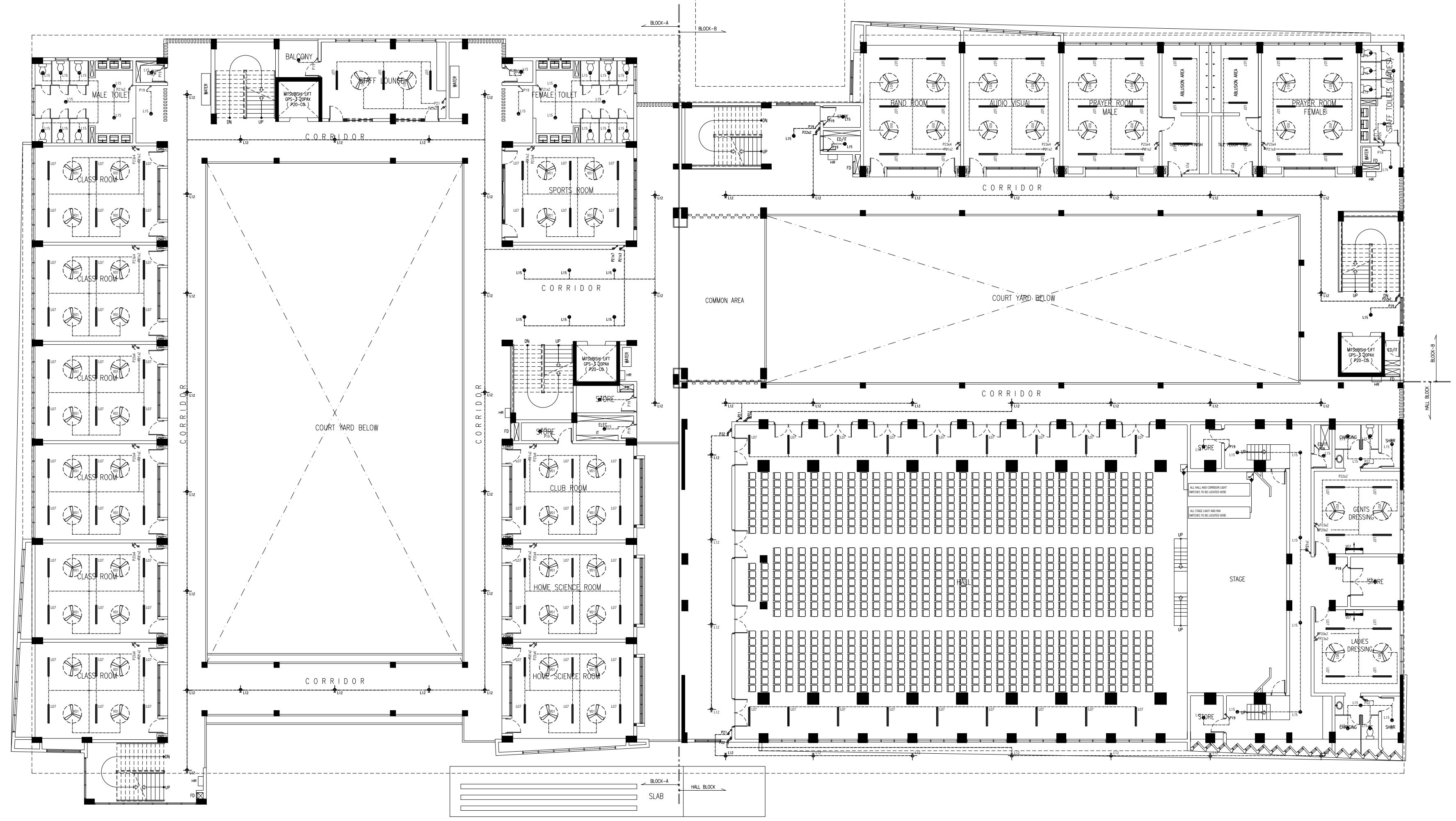

FIRST FLOOR LIGHTING & FAN/AC PLAN
SCALE 1:200

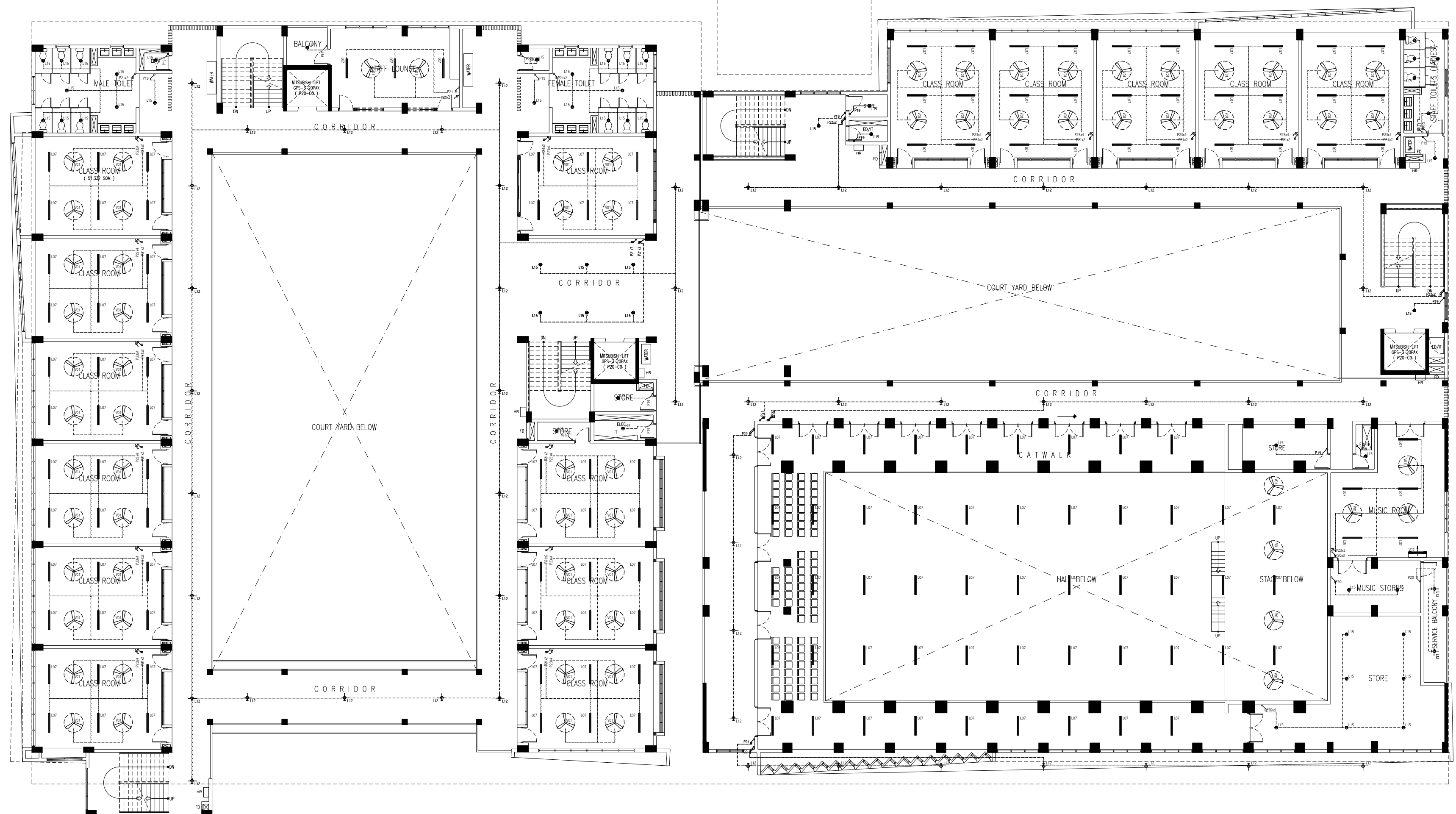

SECOND FLOOR LIGHTING & FAN/AC PLAN
SCALE 1:200

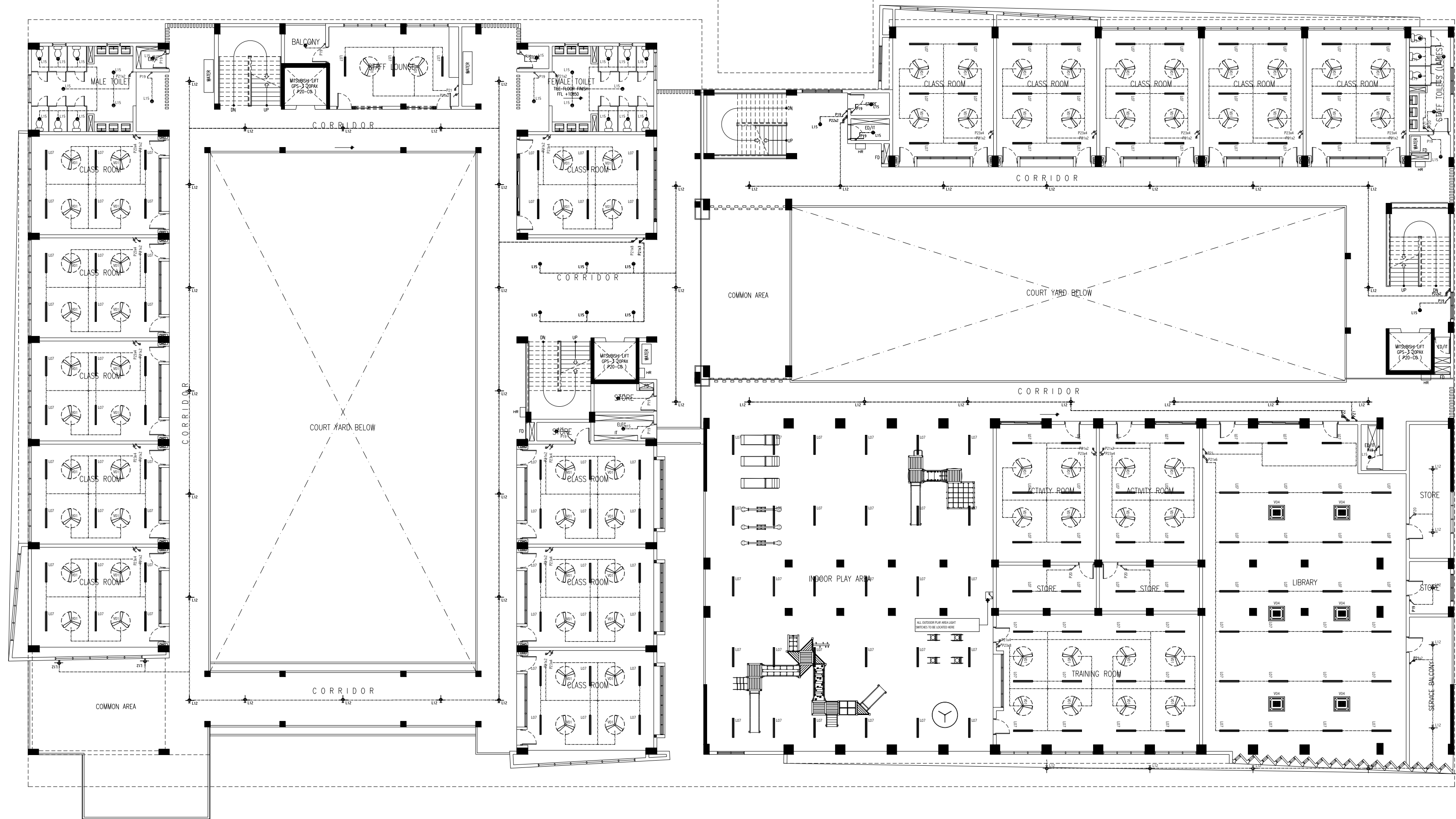

THIRD FLOOR LIGHTING & FAN/AC PLAN

SCALE 1:200

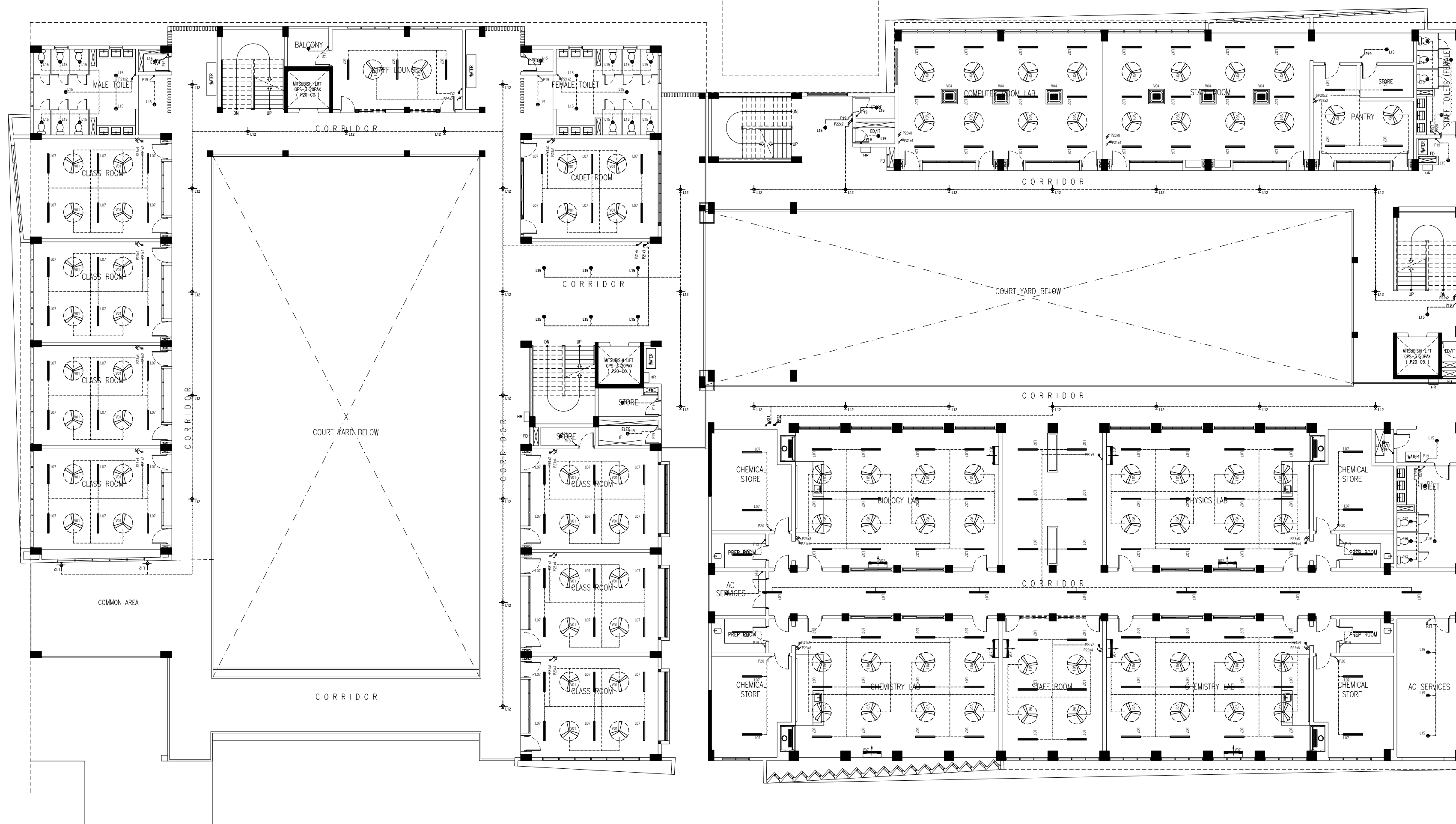

FOURTH FLOOR LIGHTING & FAN/AC PLAN
SCALE 1:200

CONTRACTORS MUST
CHECK ALL
DIMENSIONS ON SITE
BEFORE STARTING
ANY WORK OR SHOP
DRAWINGS FIGURED
DIMENSIONS TO TAKE
PRECEDENCE OVER
SCALE READINGS

ArchEng
studio
The Fiyaaqhaq, 1st Floor, Male, Republic of Maldives
admin@archeng.biz

REVISION NUMBER:

ARCHITECT: AHMED AMEEL SHAKIEL
ENGINEER: MARIYAM SAMAH
ARCHI_CHECKER: MOHAMED HAMEEN
STRUC_CHECKER: MOHAMED AHASAN
SENIOR TECHNICIAN: ASIFAN AHMED

PROJECT: PROPOSED SALIM ABDULLA SCHOOL AT LOT 20274
LOCATION: HULHUMALE PHASE 2, KAAFU ATOLL, REPUBLIC OF MALDIVES
DRAWING TITLE: AS GIVEN
CLIENT: MINISTRY OF EDUCATION
SCALE: AS GIVEN DIMENSION: MM DATE: JULY 2020

E-06

DWG NO
PROJECT NO.: 19-023

CONCEPT AND DESIGN IN THIS DRAWING ARE THE PROPERTIES OF ARCHENG STUDIO PVT LTD. UNAUTHORIZED USE OR REPRODUCTION OF PART OF THE DESIGN, DRAWINGS OR CONCEPT TO USE IN OTHER PROJECTS OR SITES OTHER THAN SPECIFIED ON THIS DRAWING IS PROHIBITED

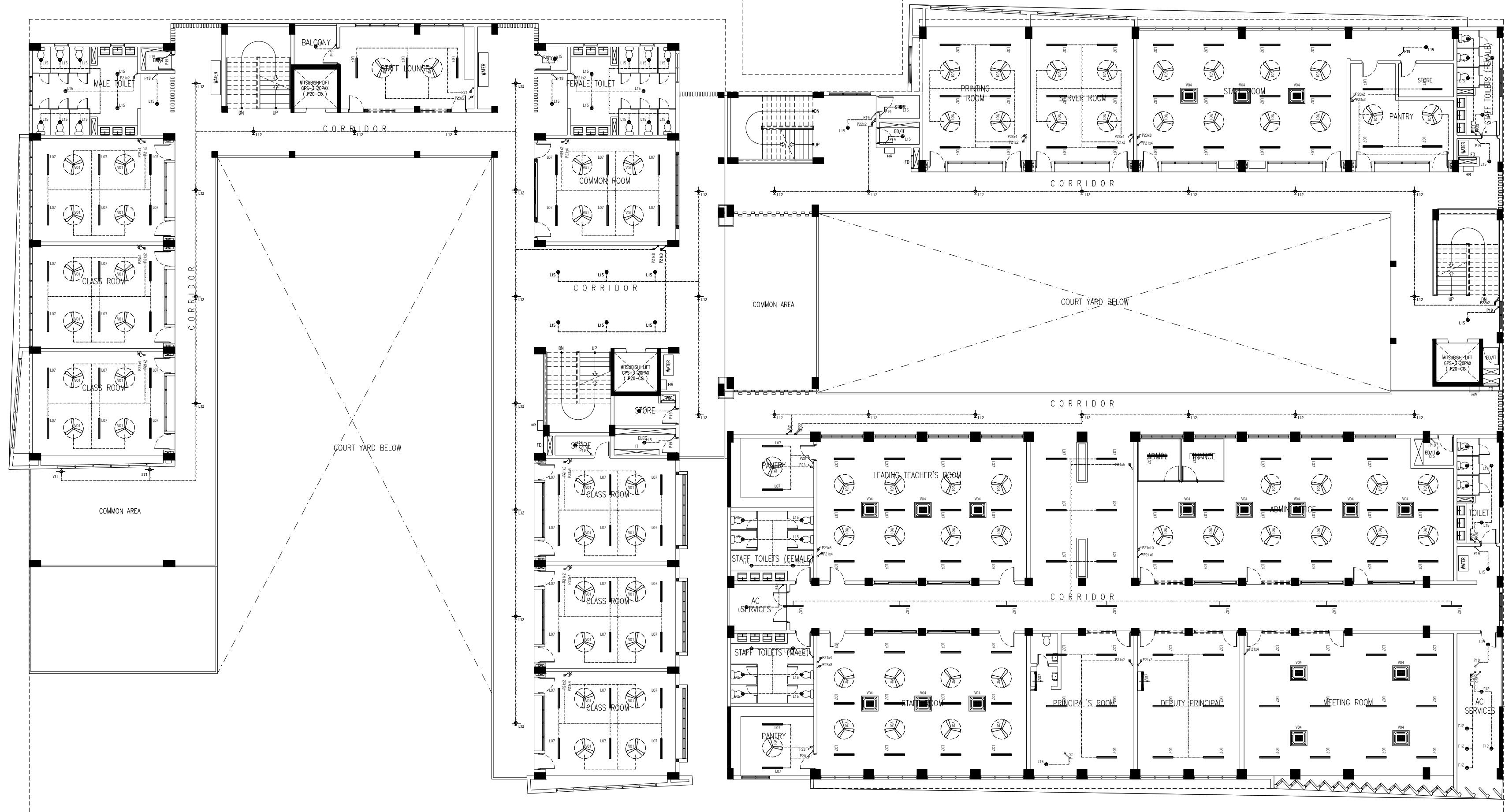

FIFTH FLOOR LIGHTING & FAN/AC PLAN
SCALE 1:200

CONTRACTORS MUST
CHECK ALL
DIMENSIONS ON SITE
BEFORE STARTING
ANY WORK OR SHOP
DRAWINGS FIGURED
DIMENSIONS TO TAKE
PRECEDENCE OVER
SCALE READINGS

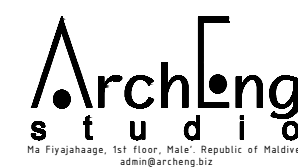

REVISION NUMBER:

ARCHITECT: AHMED AMEEL SHAKIEL
ENGINEER: MARIYAM SAMAH
ARCHI_CHECKER: MOHAMED HAMEEN
STRUC_CHECKER: MOHAMED AHASAN
SENIOR TECHNICIAN: ASIFAN AHMED

PROJECT: PROPOSED SALAHUDDIN SCHOOL AT LOT 20274
LOCATION: HULUMALE PHASE 2, KAAFU ATOLL, REPUBLIC OF MALDIVES
DRAWING TITLE: AS GIVEN
CLIENT: MINISTRY OF EDUCATION
SCALE: AS GIVEN
DIMENSION: MM
DATE: JULY 2020

E-07

DWG NO

PROJECT NO.: 19-03

CONCEPT AND DESIGN IN THIS DRAWING ARE THE PROPERTIES OF ARCHENG STUDIO PVT LTD. UNAUTHORIZED USE OR REPRODUCTION OF PART OF THE DESIGN, DRAWINGS OR CONCEPT TO USE IN OTHER PROJECTS OR SITES OTHER THAN SPECIFIED ON THIS DRAWING IS PROHIBITED

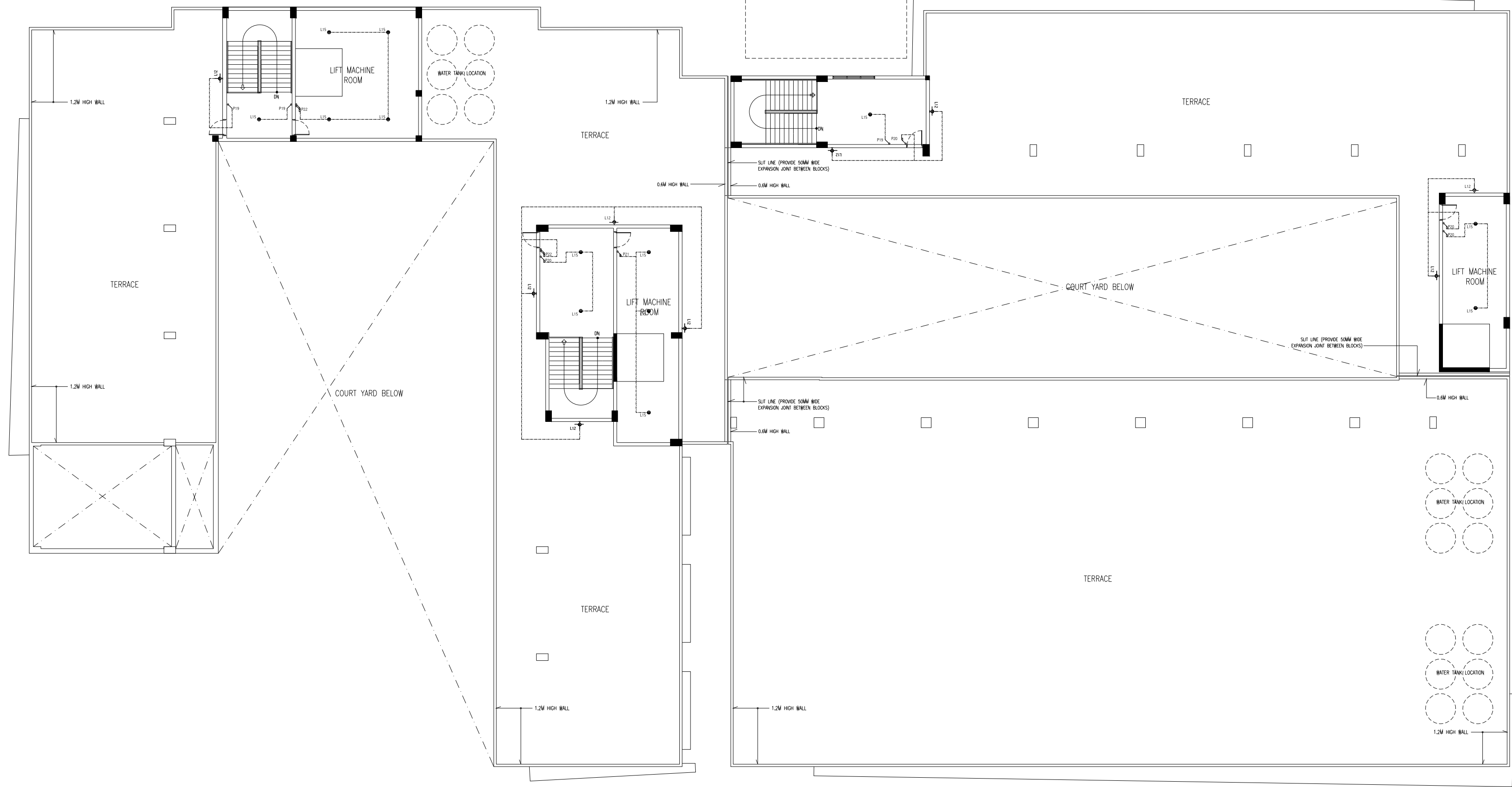

TERRACE FLOOR LIGHTING & FAN/AC PLAN
SCALE 1:200

CONTRACTORS MUST
CHECK ALL
DIMENSIONS ON SITE
BEFORE STARTING
ANY WORK OR SHOP
DRAWINGS FIGURED
DIMENSIONS TO TAKE
PRECEDENCE OVER
SCALE READINGS

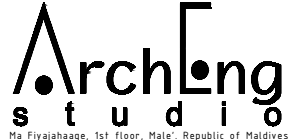

| | | | |
|---|---------------------------------|--|-----------------------------|
| REVISION NUMBER: | ARCHITECT: AHMED AMEEL SHAKIEL | PROJECT: PROPOSED SALAHUDDIN SCHOOL AT LOT 20274 | E-08 |
| | ENGINEER: MARIYAM SAMAH | LOCATION: HULHUMALE PHASE 2, KAAPU ATOLL, REPUBLIC OF MALDIVES | |
| | ARCHI_CHECKER: MOHAMED HAMEEN | DRAWING TITLE: AS GIVEN | |
| | STRUC_CHECKER: MOHAMED AHSAN | CLIENT: MINISTRY OF EDUCATION | |
| | SENIOR TECHNICIAN: ASIFAN AHMED | SCALE: AS GIVEN DIMENSION: MM DATE: JULY 2020 | |
| CONCEPT AND DESIGN IN THIS DRAWING ARE THE PROPERTIES OF ARCHENG STUDIO PVT LTD. UNAUTHORIZED USE OR REPRODUCTION OF PART OF THE DESIGN, DRAWINGS OR CONCEPT TO USE IN OTHER PROJECTS OR SITES OTHER THAN SPECIFIED ON THIS DRAWING IS PROHIBITED | | | DWG NO: PROJECT NO.: 19-023 |

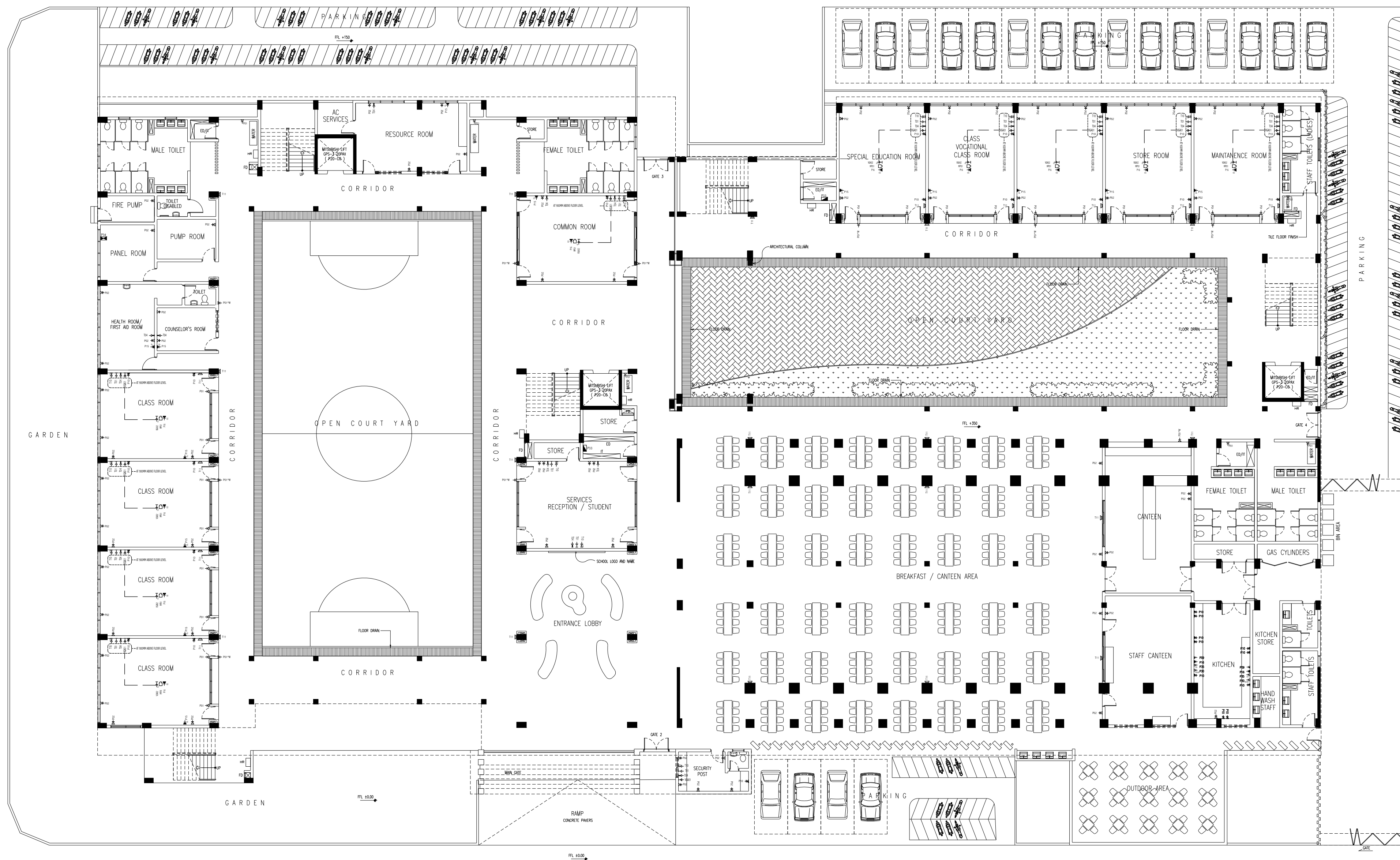

SCALE 1:200

DWG NO

CONCEPT AND DESIGN IN THIS DRAWING ARE THE PROPERTIES OF ARCHENO STUDIO PVT LTD. UNAUTHORIZED USE OR REPRODUCTION OF PART OF THE DESIGN DRAWINGS OR CONCEPT TO USE IN OTHER PROJECTS OR SITES OTHER THAN SPECIFIED ON THIS DRAWING IS PROHIBITED.

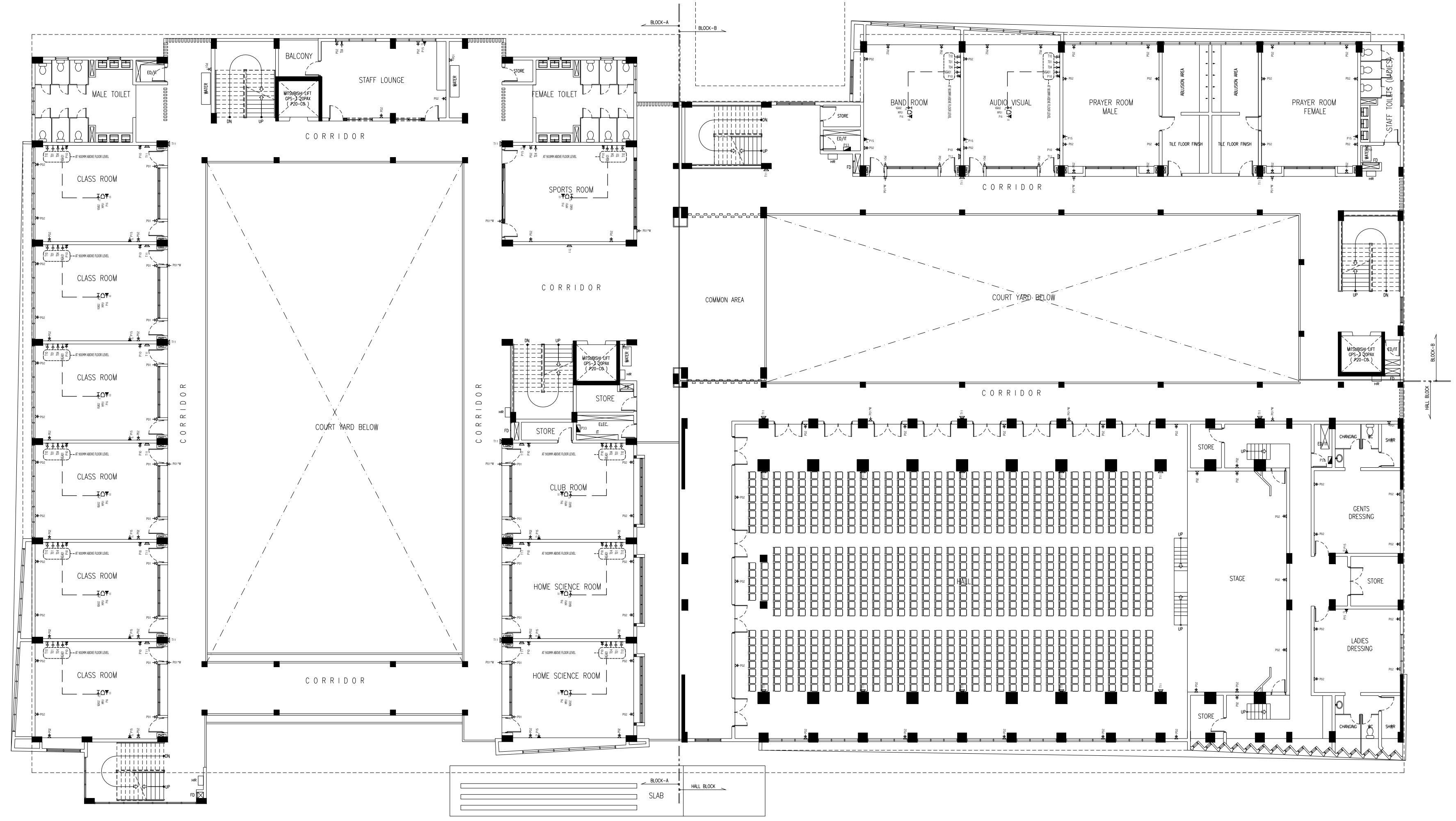

FIRST FLOOR SOCKET PLAN
SCALE 1:200

CONTRACTORS MUST
CHECK ALL
DIMENSIONS ON SITE
BEFORE STARTING
ANY WORK OR SHOP
DRAWINGS FIGURED
DIMENSIONS TO TAKE
PRECEDENCE OVER
SCALE READINGS

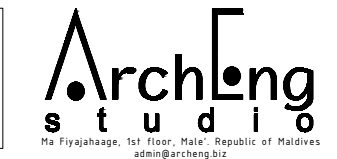

| | | | | |
|------------------|---------------------------------|--|-----------------|---------------------|
| REVISION NUMBER: | ARCHITECT: AHMED AMEEL SHAKIEL | PROJECT: PROPOSED SALAHUDDIN SCHOOL AT LOT 20274 | E-10 | |
| | ENGINEER: MARIYAM SAMAH | LOCATION: HULHUMALE PHASE 2, KAAFU ATOLL, REPUBLIC OF MALDIVES | | |
| | ARCHI_CHECKER: MOHAMED HAMEEN | DRAWING TITLE: AS GIVEN | | |
| | STRUC_CHECKER: MOHAMED AHASAN | CLIENT: MINISTRY OF EDUCATION | | |
| | SENIOR TECHNICIAN: ASIFAN AHMED | SCALE: AS GIVEN | | |
| | | DIMENSION: MM | DATE: JULY 2020 | DWG NO |
| | | | | PROJECT NO.: 19-023 |

CONCEPT AND DESIGN IN THIS DRAWING ARE THE PROPERTIES OF ARCHENG STUDIO PVT LTD. UNAUTHORIZED USE OR REPRODUCTION OF PART OF THE DESIGN, DRAWINGS OR CONCEPT TO USE IN OTHER PROJECTS OR SITES OTHER THAN SPECIFIED ON THIS DRAWING IS PROHIBITED

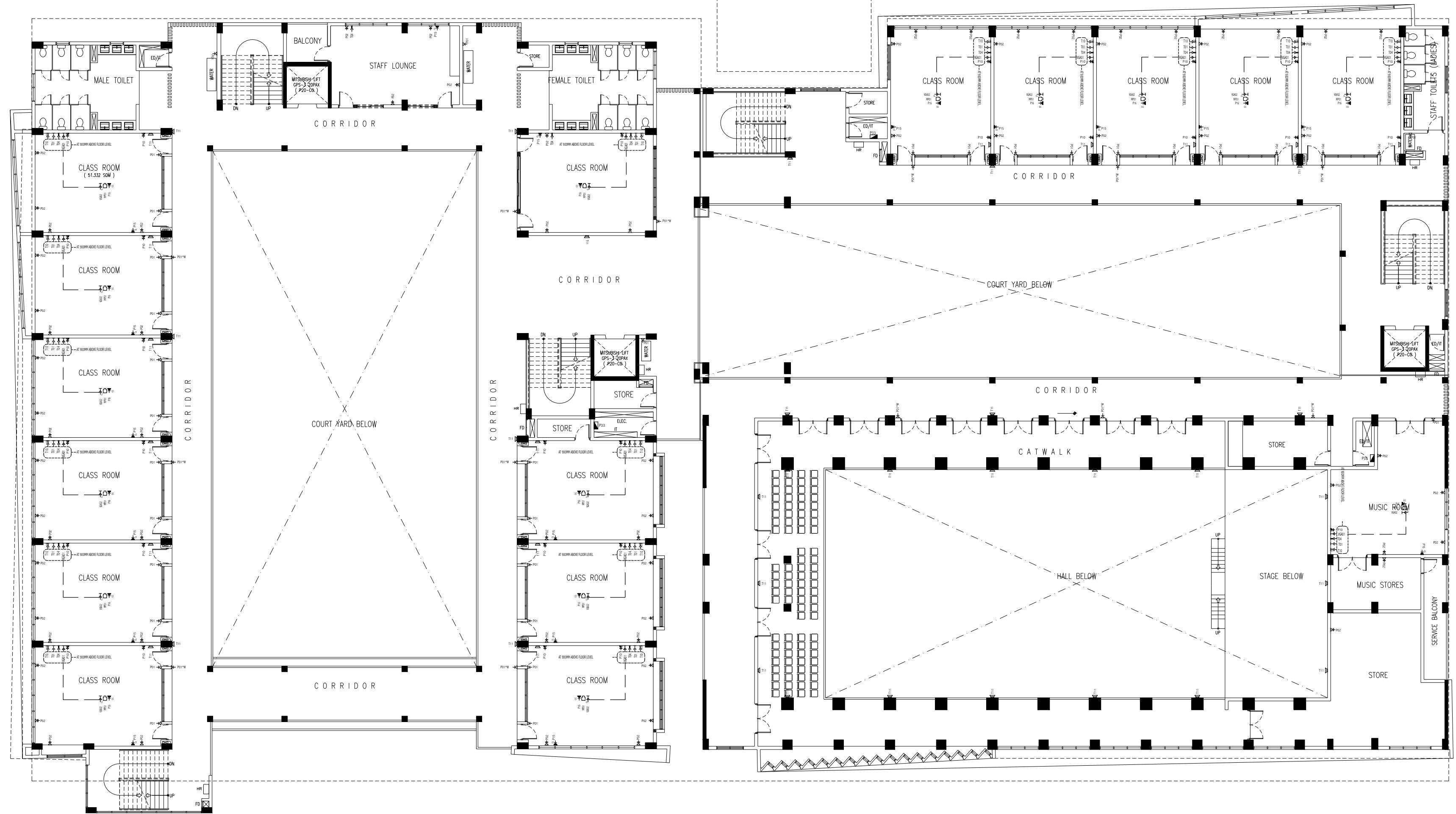

SECOND FLOOR SOCKET PLAN

SCALE 1:200

CONTRACTORS MUST CHECK ALL DIMENSIONS ON SITE BEFORE STARTING ANY WORK OR SHOP DRAWINGS FIGURED DIMENSIONS TO TAKE PRECEDENCE OVER SCALE READINGS

ArchEng

studio

The Piyappahage, 1st floor, Male - Republic of Maldives
admin@archeng.biz

REVISION NUMBER:

ARCHITECT:

AHMED AMIEL SHAKIEL

ENGINEER:

MARIYAM SAMAH

ARCHI_CHECKER:

MOHAMED HAMEEN

STRUC_CHECKER:

MOHAMED AHASAN

SENIOR TECHNICIAN:

ASIFAN AHMED

PROJECT:

PROPOSED SALIMYUDHEEN SCHOOL AT LOT 20274

LOCATION:

HULHUMALE PHASE 2, KAAFU ATOLL, REPUBLIC OF MALDIVES

DRAWING TITLE:

AS GIVEN

CLIENT:

MINISTRY OF EDUCATION

SCALE:

AS GIVEN

DIMENSION:

MM

DATE:

JULY 2020

DWG NO

PROJECT NO : 19-023

E-11

CONCEPT AND DESIGN IN THIS DRAWING ARE THE PROPERTIES OF ARCHENG STUDIO PVT LTD. UNAUTHORIZED USE OR REPRODUCTION OF PART OF THE DESIGN, DRAWINGS OR CONCEPT TO USE IN OTHER PROJECTS OR SITES OTHER THAN SPECIFIED ON THIS DRAWING IS PROHIBITED

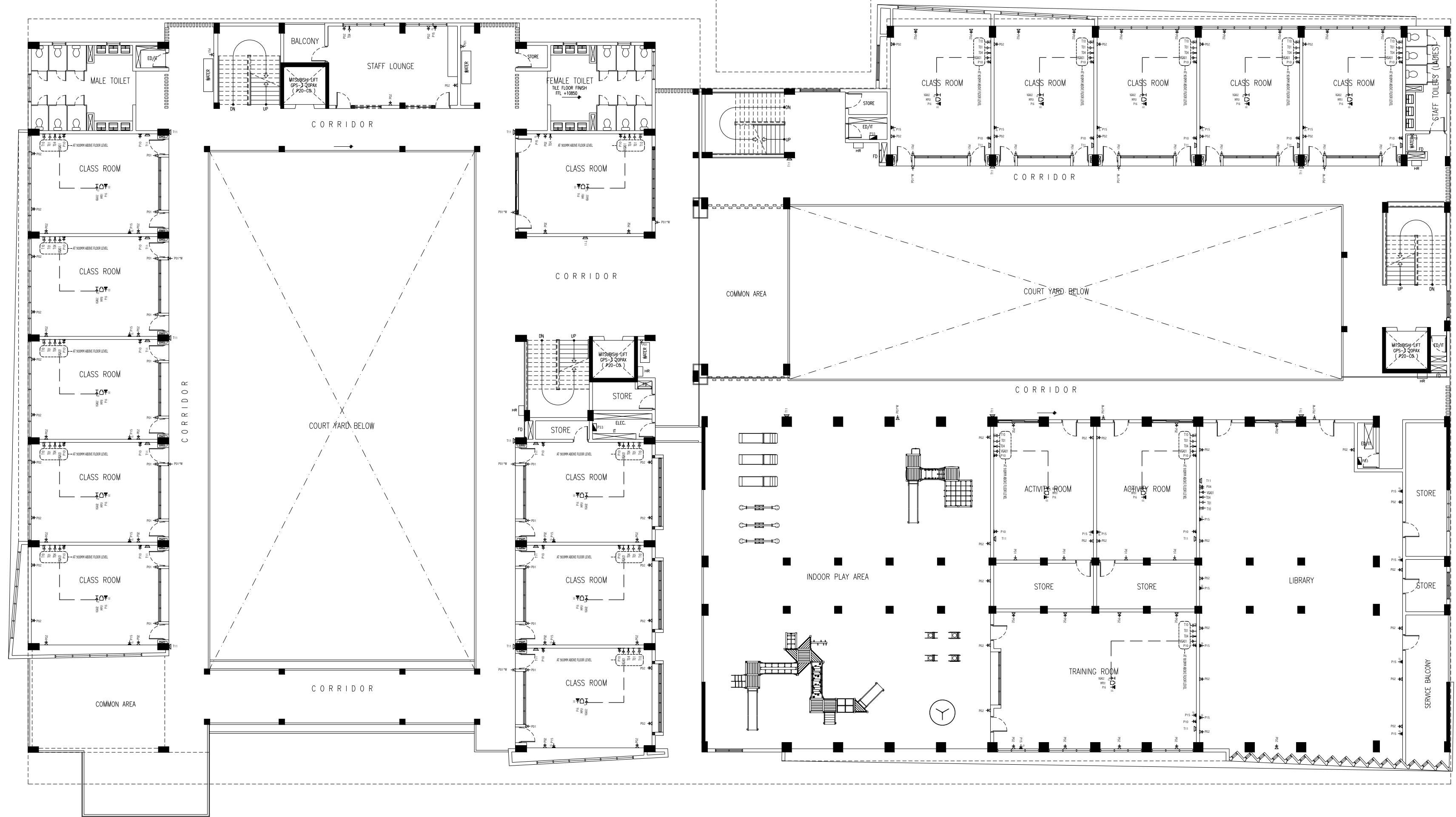

THIRD FLOOR SOCKET PLAN
SCALE 1:200

CONTRACTORS MUST
CHECK ALL
DIMENSIONS ON SITE
BEFORE STARTING
ANY WORK OR SHOP
DRAWINGS FIGURED
DIMENSIONS TO TAKE
PRECEDENCE OVER
SCALE READINGS

ArchEng
studio
110, Fiyazhaga, 1st Floor, Male - Republic of Maldives
admin@archeng.biz

| | | | |
|---|---------------------------------|--|---------------------|
| REVISION NUMBER: | ARCHITECT: AHMED AMEEL SHAKIEL | PROJECT: PROPOSED SALAHUDDIN SCHOOL AT LOT 20274 | E-12 |
| | ENGINEER: MARIYAM SAMAH | LOCATION: HULHUMALE PHASE 2, KAAFU ATOLL, REPUBLIC OF MALDIVES | |
| | ARCHI_CHECKER: MOHAMED HAMEEN | DRAWING TITLE: AS GIVEN | |
| | STRUC_CHECKER: MOHAMED AHASAN | CLIENT: MINISTRY OF EDUCATION | |
| | SENIOR TECHNICIAN: ASIFAN AHMED | SCALE: AS GIVEN DIMENSION: MM DATE: JULY 2020 | |
| CONCEPT AND DESIGN IN THIS DRAWING ARE THE PROPERTIES OF ARCHENG STUDIO PVT LTD. UNAUTHORIZED USE OR REPRODUCTION OF PART OF THE DESIGN, DRAWINGS OR CONCEPT TO USE IN OTHER PROJECTS OR SITES OTHER THAN SPECIFIED ON THIS DRAWING IS PROHIBITED | | | PROJECT NO.: 19-023 |

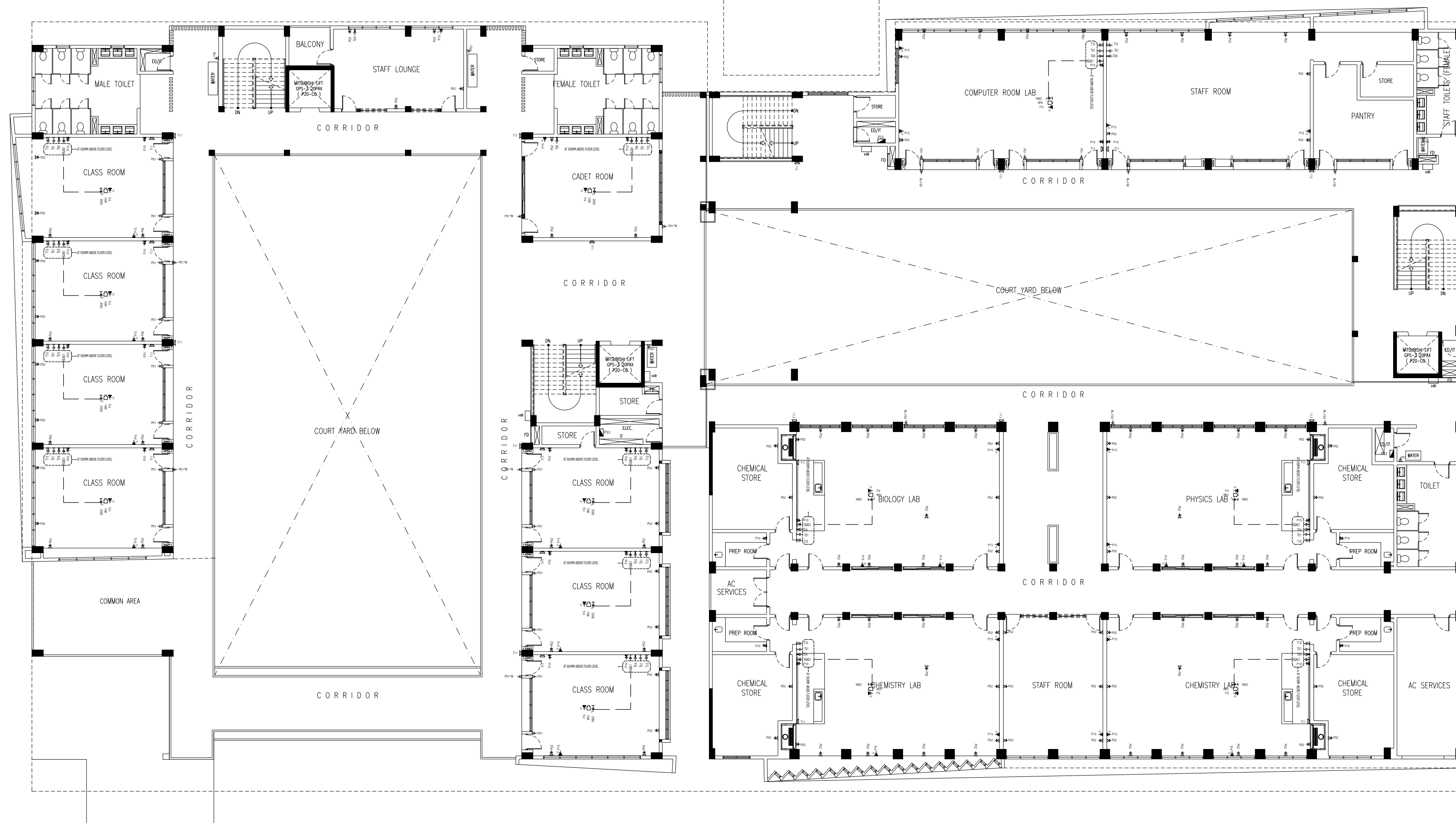

FOURTH FLOOR SOCKET PLAN
SCALE 1:200

CONTRACTORS MUST
CHECK ALL
DIMENSIONS ON SITE
BEFORE STARTING
ANY WORK OR SHOP
DRAWINGS FIGURED
DIMENSIONS TO TAKE
PRECEDENCE OVER
SCALE READINGS

ArchEng
studios
The Fiyaaqhaq, 1st Floor, Male - Republic of Maldives
admin@archeng.biz

REVISION NUMBER:

ARCHITECT: AHMED AMIEL SHAKIEL
ENGINEER: MARIYAM SAMAH
ARCHI_CHECKER: MOHAMED HAMEEN
STRUC_CHECKER: MOHAMED AHASAN
SENIOR TECHNICIAN: ASIFAN AHMED

PROJECT: PROPOSED SALAHUDDIN SCHOOL AT LOT 20274
LOCATION: HULHUMALE PHASE 2, KAAFU ATOLL, REPUBLIC OF MALDIVES
DRAWING TITLE: AS GIVEN
CLIENT: MINISTRY OF EDUCATION
SCALE: AS GIVEN DIMENSION: MM DATE: JULY 2020

E-13

DWG NO
PROJECT NO.: 19-023

CONCEPT AND DESIGN IN THIS DRAWING ARE THE PROPERTIES OF ARCHENG STUDIO PVT LTD. UNAUTHORIZED USE OR REPRODUCTION OF PART OF THE DESIGN, DRAWINGS OR CONCEPT TO USE IN OTHER PROJECTS OR SITES OTHER THAN SPECIFIED ON THIS DRAWING IS PROHIBITED

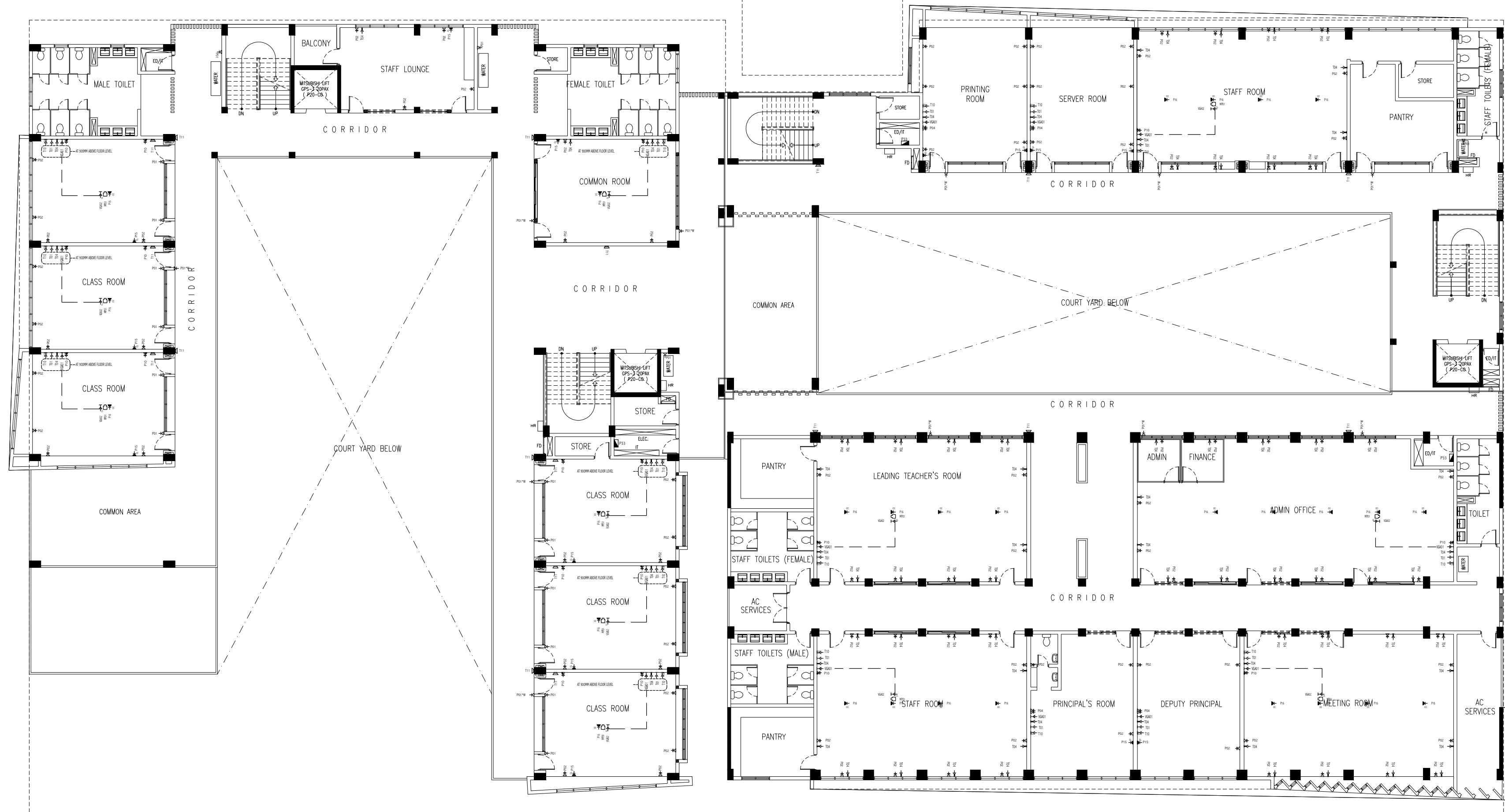

FIFTH FLOOR SOCKET PLAN
SCALE 1:200

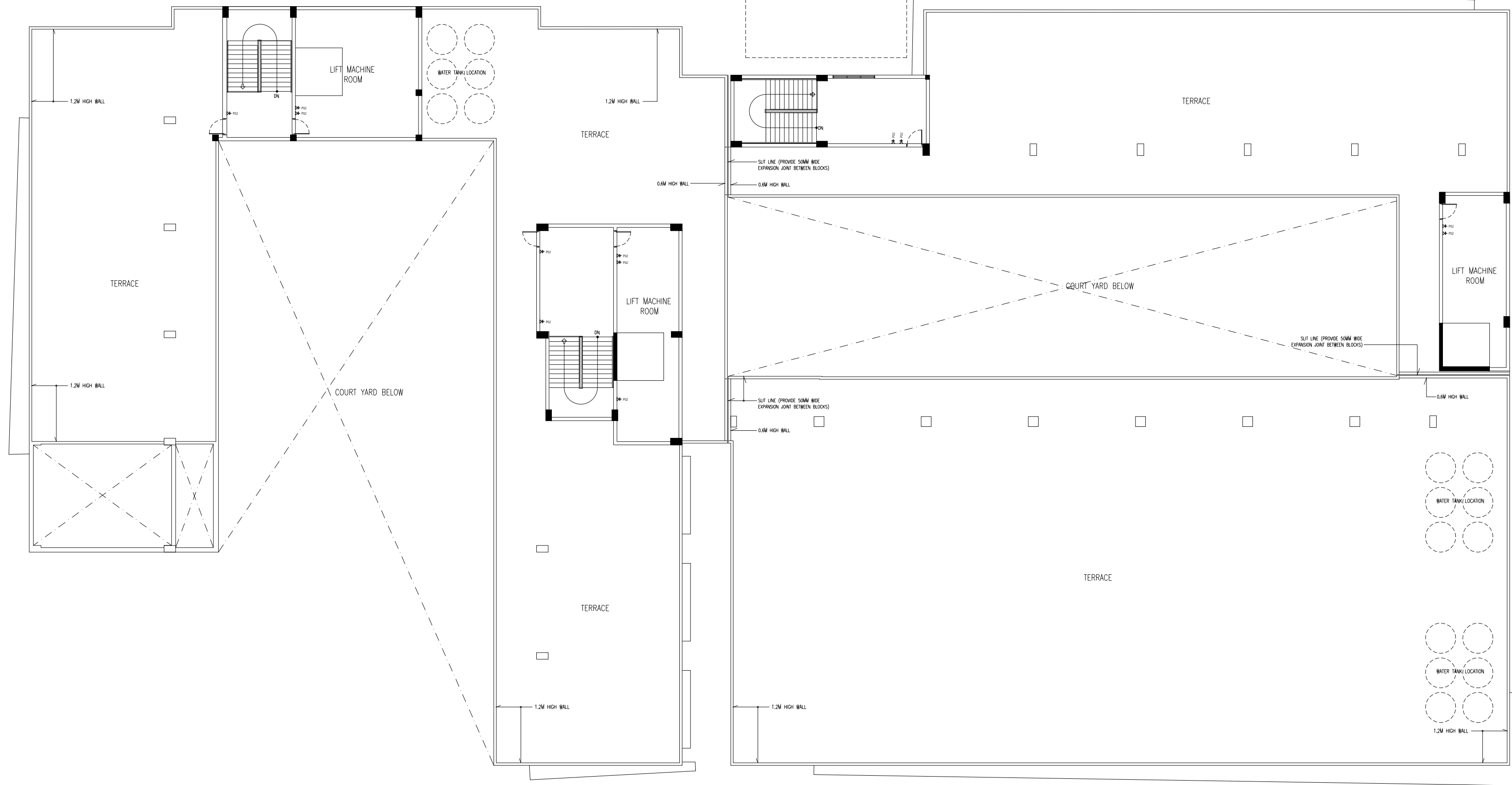

TERRACE FLOOR SOCKET PLAN
SCALE 1:200

CONTRACTORS MUST
CHECK ALL
DIMENSIONS ON SITE
BEFORE STARTING
ANY WORK OR SHOP
DRAWINGS FIGURED
DIMENSIONS TO TAKE
PRECEDENCE OVER
SCALE READINGS

ArchEng
studio
The Fiyaaqhaage, 1st Floor, Male' - Republic of Maldives
admin@archeng.biz

| | | | |
|---|---------------------------------|--|-----------------------------|
| REVISION NUMBER: | ARCHITECT: AHMED AMEEL SHAKIEL | PROJECT: PROPOSED SALAHUDDIN SCHOOL AT LOT 20274 | E-15 |
| | ENGINEER: MARIYAM SAMAH | LOCATION: HULHUMALE PHASE 2, KAAPU ATOLL, REPUBLIC OF MALDIVES | |
| | ARCHI_CHECKER: MOHAMED HAMEEN | DRAWING TITLE: AS GIVEN | |
| | STRUC_CHECKER: MOHAMED AHSAN | CLIENT: MINISTRY OF EDUCATION | |
| | SENIOR TECHNICIAN: ASIFAN AHMED | SCALE: AS GIVEN DIMENSION: MM DATE: JULY 2020 | |
| CONCEPT AND DESIGN IN THIS DRAWING ARE THE PROPERTIES OF ARCHENG STUDIO PVT LTD. UNAUTHORIZED USE OR REPRODUCTION OF PART OF THE DESIGN, DRAWINGS OR CONCEPT TO USE IN OTHER PROJECTS OR SITES OTHER THAN SPECIFIED ON THIS DRAWING IS PROHIBITED | | | DWG NO: PROJECT NO.: 19-023 |

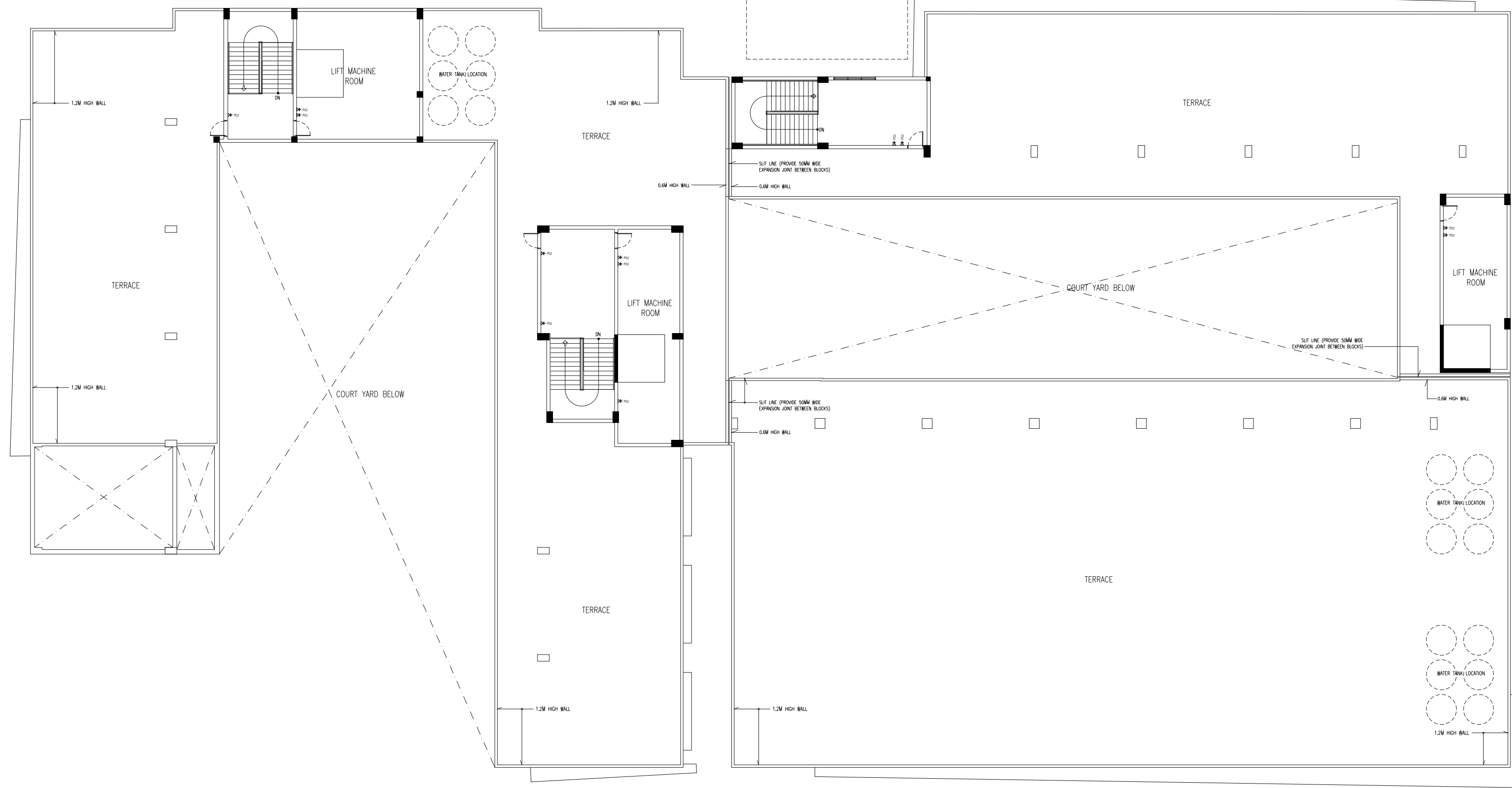

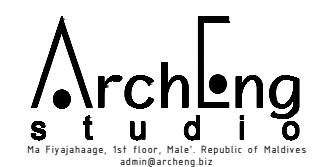

TERRACE FLOOR SOCKET PLAN
SCALE 1:200

CONTRACTORS MUST
CHECK ALL
DIMENSIONS ON SITE
BEFORE STARTING
ANY WORK OR SHOP
DRAWINGS FIGURED
DIMENSIONS TO TAKE
PRECEDENCE OVER
SCALE READINGS

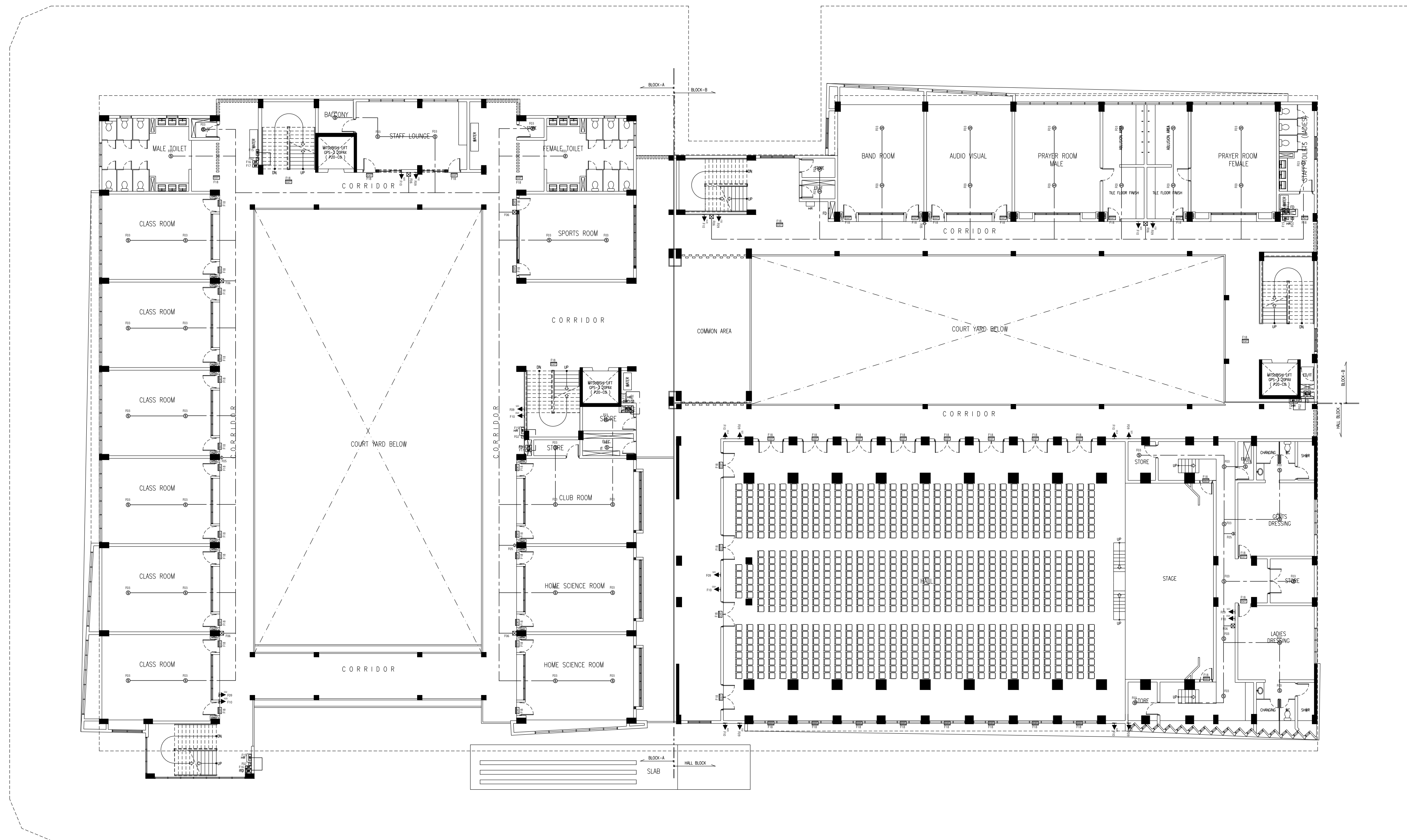

| | | | |
|---|---------------------------------|--|-----------------------------|
| REVISION NUMBER: | ARCHITECT: AHMED AMEEL SHAKIEL | PROJECT: PROPOSED SALAHUDDIN SCHOOL AT LOT 20274 | E-16 |
| | ENGINEER: MARIYAM SAMAH | LOCATION: HULHUMALE PHASE 2, KAAPU ATOLL, REPUBLIC OF MALDIVES | |
| | ARCHI_CHECKER: MOHAMED HAMEEN | DRAWING TITLE: AS GIVEN | |
| | STRUC_CHECKER: MOHAMED AHSAN | CLIENT: MINISTRY OF EDUCATION | |
| | SENIOR TECHNICIAN: ASIFAN AHMED | SCALE: AS GIVEN DIMENSION: MM DATE: JULY 2020 | |
| CONCEPT AND DESIGN IN THIS DRAWING ARE THE PROPERTIES OF ARCHENG STUDIO PVT LTD. UNAUTHORIZED USE OR REPRODUCTION OF PART OF THE DESIGN, DRAWINGS OR CONCEPT TO USE IN OTHER PROJECTS OR SITES OTHER THAN SPECIFIED ON THIS DRAWING IS PROHIBITED | | | DWG NO: PROJECT NO.: 19-023 |



| | | | | | |
|---|--|---------------------------------|--|--|--|
| <p>CONTRACTORS MUST CHECK ALL DIMENSIONS ON SITE BEFORE STARTING ANY WORK OR SHOP DRAWINGS / FIGURED DIMENSIONS TO TAKE PRECEDENCE OVER SCALE READINGS</p> |  <p>The Piyagapage, 1st floor, Male' Republic of Maldives admin@archlingbdi</p> | REVISION NUMBER: | ARCHITECT: AHMED AMEEL SHAKEEL | PROJECT: PROPOSED S'ALAAMUDDEEN SCHOOL AT LOT 2074 | <p>F-02</p> <p>DWG NO</p> <p>PROJECT NO: 19-023</p> |
| | | ENGINEER: MARIYAM SAMAH | LOCATION: HULHUMALE PHASE 2, KAAFU ATOLL, REPUBLIC OF MALDIVES | | |
| | | ARCH_CHECKER: MOHAMED HASMEEN | DRAWING TITLE: AS GIVEN | | |
| | | STRUCT_CHECKER: MOHAMED AHASAN | CLIENT: MINISTRY OF EDUCATION | | |
| | | SENIOR TECHNICIAN: ASIFAN AHMED | SCALE: AS GIVEN | DIMENSION: MM | DATE: JULY 2020 |
| <p>CONCEPT AND DESIGN IN THIS DRAWING ARE THE PROPERTIES OF ARCHLING STUDIO PVT. LTD. UNAUTHORIZED USE OR REPRODUCTION OF PART OF THE DESIGN/DRAWINGS OR CONCEPT TO USE IN OTHER PROJECTS OR SITES OTHER THAN SPECIFIED ON THIS DRAWING IS PROHIBITED</p> | | | | | |

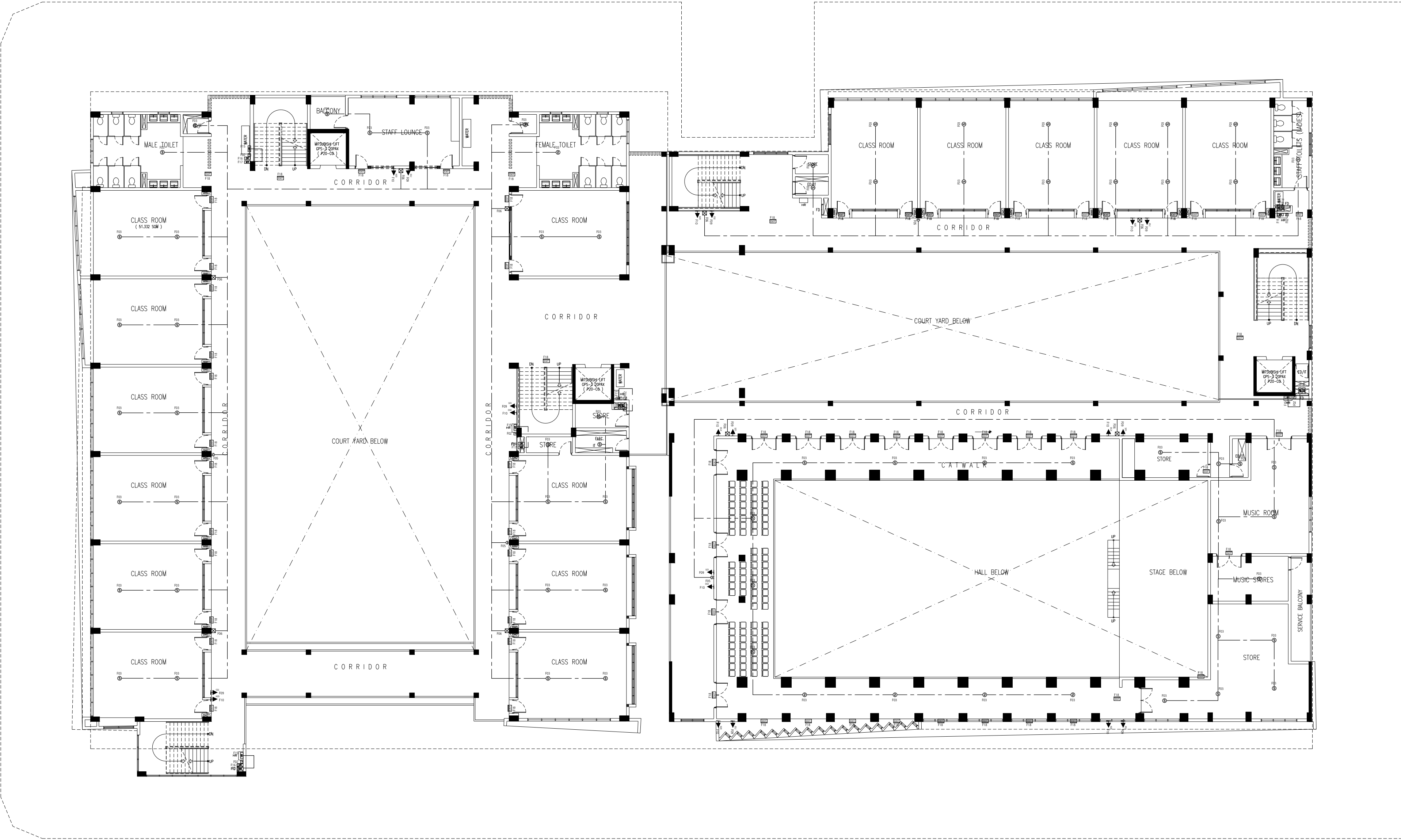

| | | | | | | | |
|--|------------------|--------------------|---------------------|----------------|--|-----------------|--|
| <p>CONTRACTORS MUST CHECK ALL DIMENSIONS ON SITE BEFORE STARTING ANY WORK OR SHOP DRAWINGS FIGURED DIMENSIONS TO TAKE PRECEDENCE OVER SCALE READINGS</p> <p>ArchEng studio</p> <p>Ma Fiyaaqubaa, 1st floor, Male', Republic of Maldives admin@archeng.biz</p> | REVISION NUMBER: | ARCHITECT: | AHMED AMEEL SHAKEEL | PROJECT: | PROPOSED SALAMUDDINEEN SCHOOL LOT 02/2074 | | <p>F-03</p> <p>DWG NO</p> <p>PROJECT NO: 19-023</p> |
| | | ENGINEER: | MARIYAM SAMAH | LOCATION: | HULHUMALE PHASE 2, KAUFU ATOLL, REPUBLIC OF MALDIVES | | |
| | | ARCHI_CHECKER: | MOHAMED HAMEEN | DRAWING TITLE: | AS GIVEN | | |
| | | STRUC_CHECKER: | MOHAMED AHASAN | CLIENT: | MINISTRY OF EDUCATION | | |
| | | SENIOR TECHNICIAN: | ASFAN AHMED | SCALE: | AS GIVEN | DIMENSION: 1:CM | |
| <p>CONCEPT AND DESIGN IN THIS DRAWING ARE THE PROPERTIES OF ARCHENG STUDIO PVT LTD. UNAUTHORIZED USE OR REPRODUCTION OF PART OF THE DESIGN/DRAWINGS OR COMMENT TO USE IN OTHER PROJECTS OR SITES OTHER THAN SPECIFIED ON THIS DRAWING IS PROHIBITED</p> | | | | | | | |

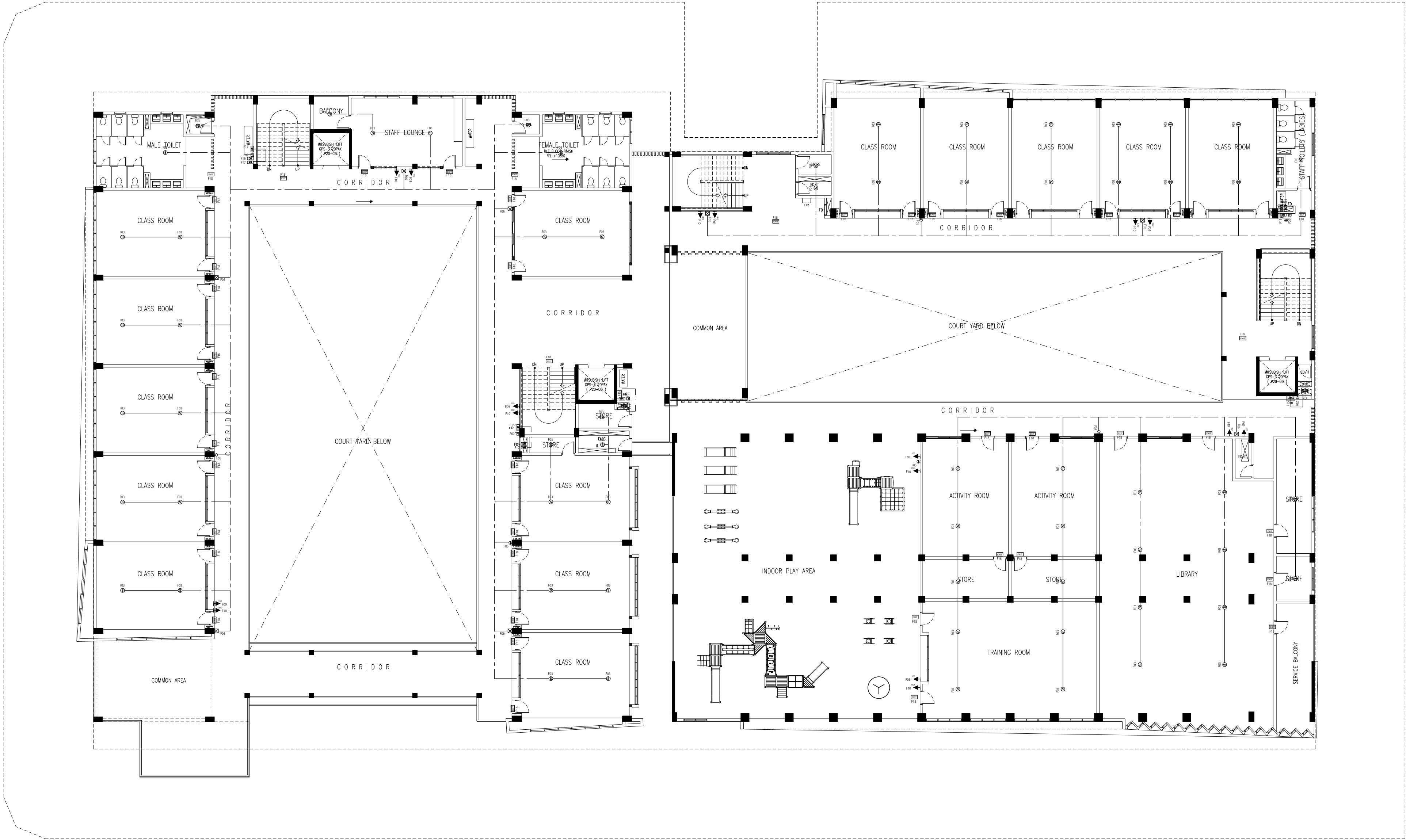

| | | | | |
|--|---|---|--|---|
| <p>CONTRACTORS MUST CHECK ALL DIMENSIONS ON SITE BEFORE STARTING ANY WORK OR SHOP DRAWINGS/FOURED DIMENSIONS TO TAKE PRECEDENCE OVER SCALE READINGS</p> <div>  <p>The Ryugasaki, 1st floor, Male, Republic of Maldives admin@archeng.biz</p> </div> | <p>REVISION NUMBER:</p> | <p>ARCHITECT: AHMED AMEEL SHAKKEEL</p> <p>ENGINEER: MARIYAN SAMAH</p> <p>ARCH_CHECKER: MOHAMED HAMEEN</p> <p>STRUCT_CHECKER: MOHAMED AHMED</p> <p>SENIOR TECHNICIAN: ASIFAN AHMED</p> | <p>PROJECT: PROPOSED SALAANUYDHEN SCHOOL AT LOT 20274</p> <p>LOCATION: HULHUMALE PHASE 2, KAAFU ATOLL, REPUBLIC OF MALDIVES</p> <p>DRAWING TITLE: AS GIVEN</p> <p>CLIENT: MINISTRY OF EDUCATION</p> <p>SCALE: AS GIVEN DIMENSION: MM DATE: JULY 2020</p> | <p>F-04</p> <p>DWG NO</p> <p>PROJECT NO.: 19-023</p> |
| | <p>CONCEPT AND DESIGN IN THIS DRAWING ARE THE PROPERTIES OF ARCHENG STUDIO PVT LTD. UNAUTHORIZED USE OR REPRODUCTION OF PART OF THE DESIGN/DRAWINGS OR CONCEPT TO USE IN OTHER PROJECTS OR SITES OTHER THAN SPECIFIED ON THIS DRAWING IS PROHIBITED</p> | | | |

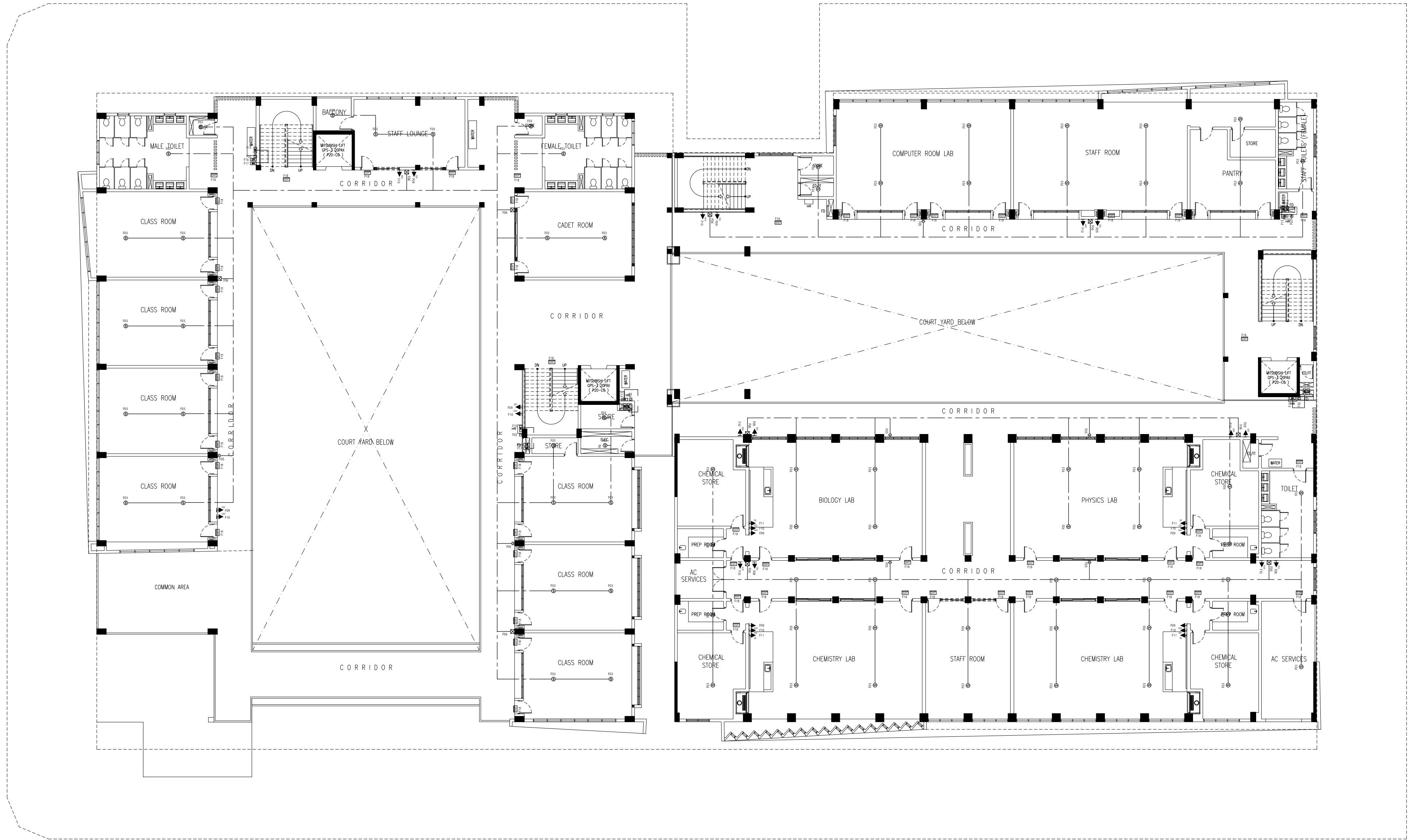

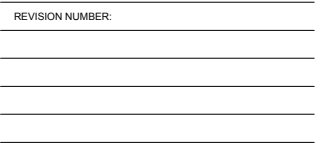

CONTRACTORS MUST
CHECK ALL
DIMENSIONS ON SITE
BEFORE STARTING
ANY WORK OR SHOP
DRAWINGS. FIGURED
DIMENSIONS TO TAKE
PRECEDENCE OVER
SCALE READINGS

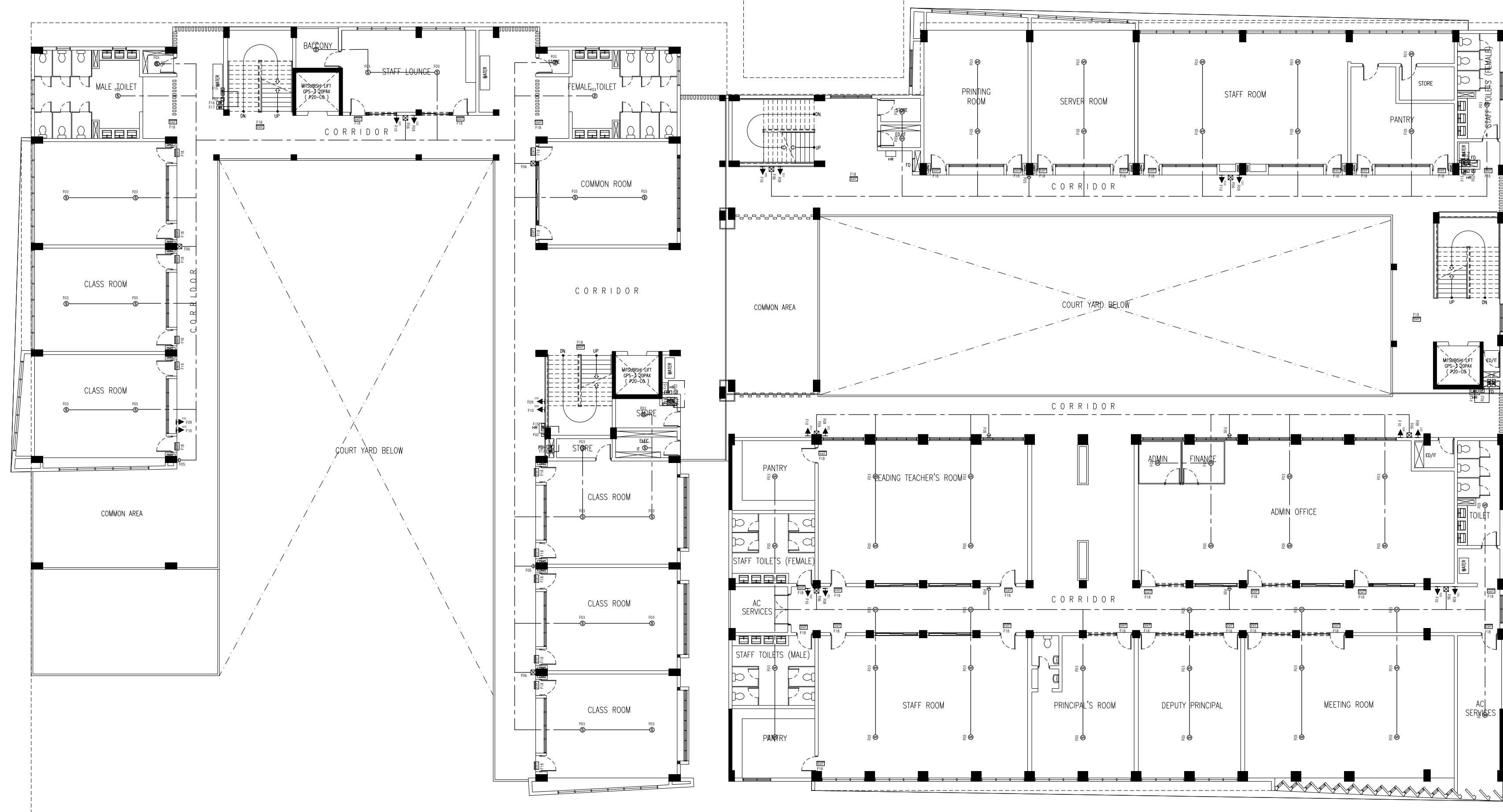

| | | | |
|----------------|--|---------------|-----------------|
| PROJECT: | PROPOSED S'ALAAHUDDEEN SCHOOL AT LOT 20274 | | |
| LOCATION: | HULHUMALE PHASE 2, KAAFU ATOLL, REPUBLIC OF MALDIVES | | |
| DRAWING TITLE: | AS GIVEN | | |
| CLIENT: | MINISTRY OF EDUCATION | | |
| SCALE: | AS GIVEN | DIMENSION: MM | DATE: JULY 2020 |

| |
|---------------------|
| DWG NO |
| PROJECT NO.: 19-023 |



| | | | | |
|--|--|---|---|--|
| <p>CONTRACTORS MUST CHECK ALL DIMENSIONS ON SITE BEFORE STARTING ANY WORK OR SHOP DRAWINGS & PLOURED DIMENSIONS TO TAKE PRECEDENCE OVER SCALE READINGS</p>  <p>Ha Piyalapha, 1st floor, Male', Republic of Maldives info@archlingstudio.com</p> | <p>REVISION NUMBER:</p> | <p>ARCHITECT: AHMED AMEEL SHAKEEL</p> | <p>PROJECT: PROPOSED S'ALAAMUDDINEH SCHOOL AT LOT 20274</p> | <p>F-06</p> <p>DWG NO</p> <p>PROJECT NO. - 19-023</p> |
| | <p>ENGINEER: MARIYAM SAMAH</p> | <p>LOCATION: HULHUMALE PHASE 2, KAAFU ATOLL, REPUBLIC OF MALDIVES</p> | | |
| | <p>ARCH_CHECKER: MOHAMED HAMEEN</p> | <p>DRAWING TITLE: AS GIVEN</p> | | |
| | <p>STRUCT_CHECKER: MOHAMED AHASAN</p> | <p>CLIENT: MINISTRY OF EDUCATION</p> | | |
| | <p>SENIOR TECHNICIAN: ASIFAN AHMED</p> | <p>DATE: AS GIVEN DIMENSION: MM DATE: JULY 2020</p> | | |

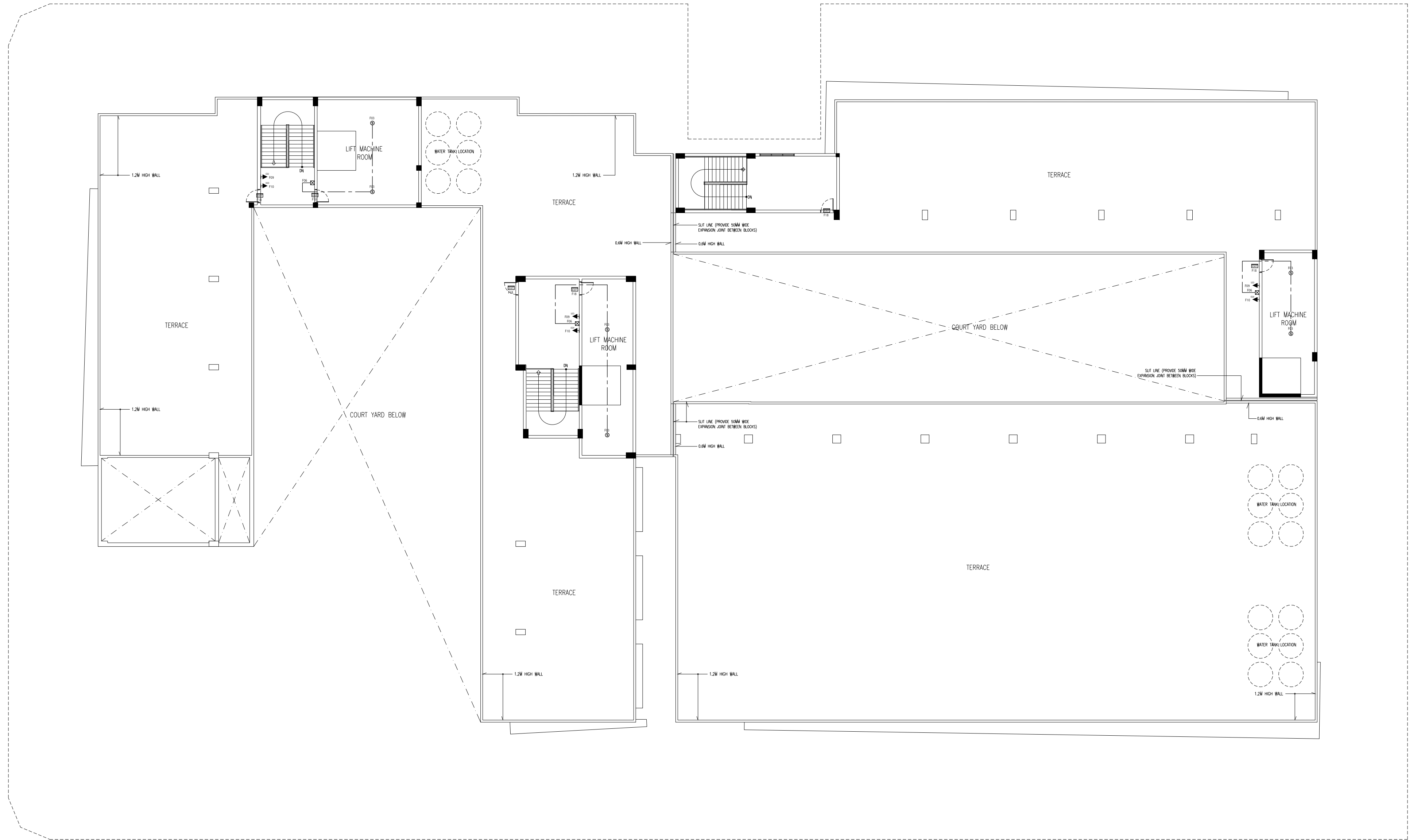

TERRACE FLOOR FIRE SAFETY LAYOUT PLAN
SCALE 1:200

CONTRACTORS MUST
CHECK ALL
DIMENSIONS ON SITE
BEFORE STARTING
ANY WORK OR SHOP
DRAWINGS FIGURED
DIMENSIONS TO TAKE
PRECEDENCE OVER
SCALE READINGS

ArchEng
studio
The Fiyaaqhaage, 1st Floor, Male' Republic of Maldives
admin@archeng.biz

| | | | | | |
|---|--------------------------------|--|-----------------|--------|---------------------|
| REVISION NUMBER: | ARCHITECT: AHMED AMEEL SHAKIEL | PROJECT: PROPOSED SALAAHUDDINEEN SCHOOL AT LOT 20274 | F-07 | | |
| | ENGINEER: MARIYAM SAMAH | LOCATION: HULHUMALE PHASE 2, KAAPU ATOLL, REPUBLIC OF MALDIVES | | | |
| | ARCHI_CHECKER: MOHAMED HAMEEN | DRAWING TITLE: AS GIVEN | | | |
| | STRUC_CHECKER: MOHAMED AHSAN | CLIENT: MINISTRY OF EDUCATION | | | |
| | SENIOR TECHNICIAN: ASFAN AHMED | SCALE: AS GIVEN | | | |
| CONCEPT AND DESIGN IN THIS DRAWING ARE THE PROPERTIES OF ARCHENG STUDIO PVT LTD. UNAUTHORIZED USE OR REPRODUCTION OF PART OF THE DESIGN, DRAWINGS OR CONCEPT TO USE IN OTHER PROJECTS OR SITES OTHER THAN SPECIFIED ON THIS DRAWING IS PROHIBITED | | DIMENSION: MM | DATE: JULY 2020 | DWG NO | PROJECT NO.: 19-023 |

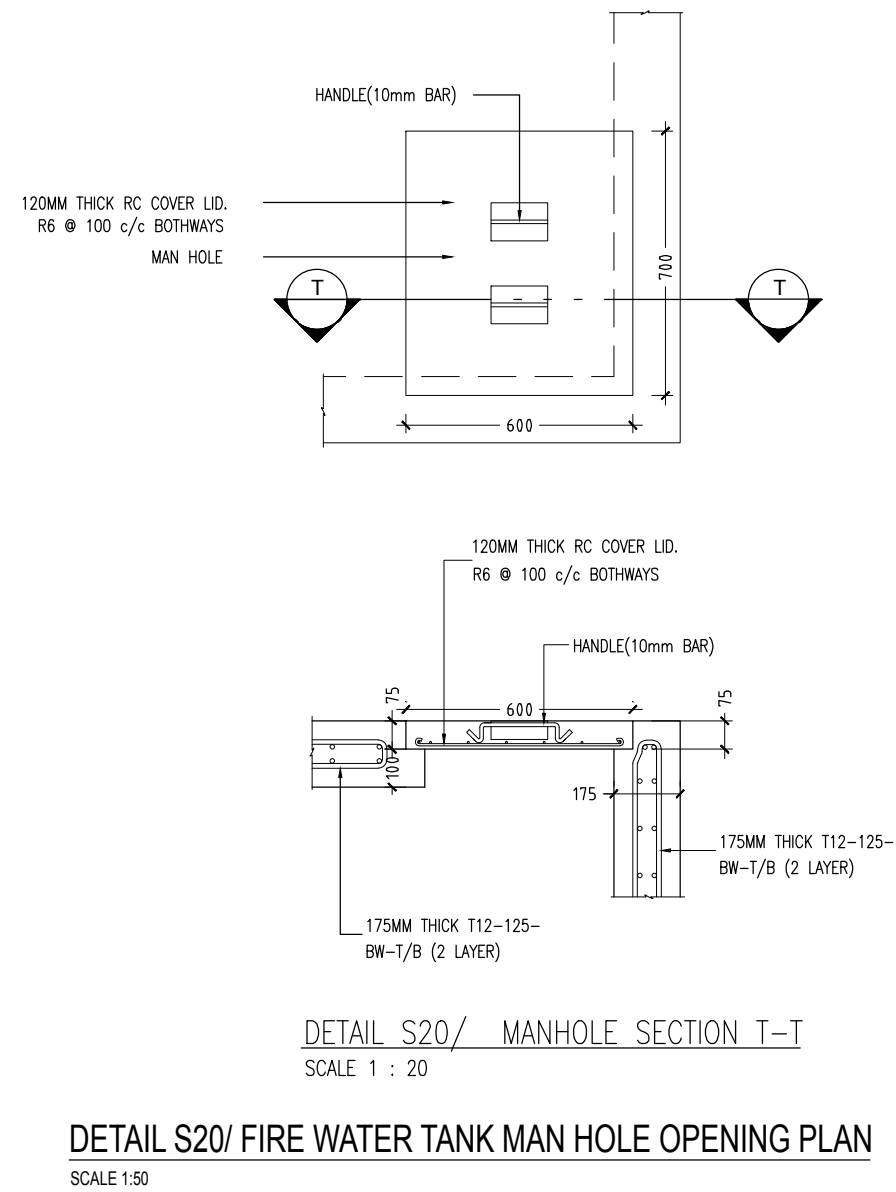
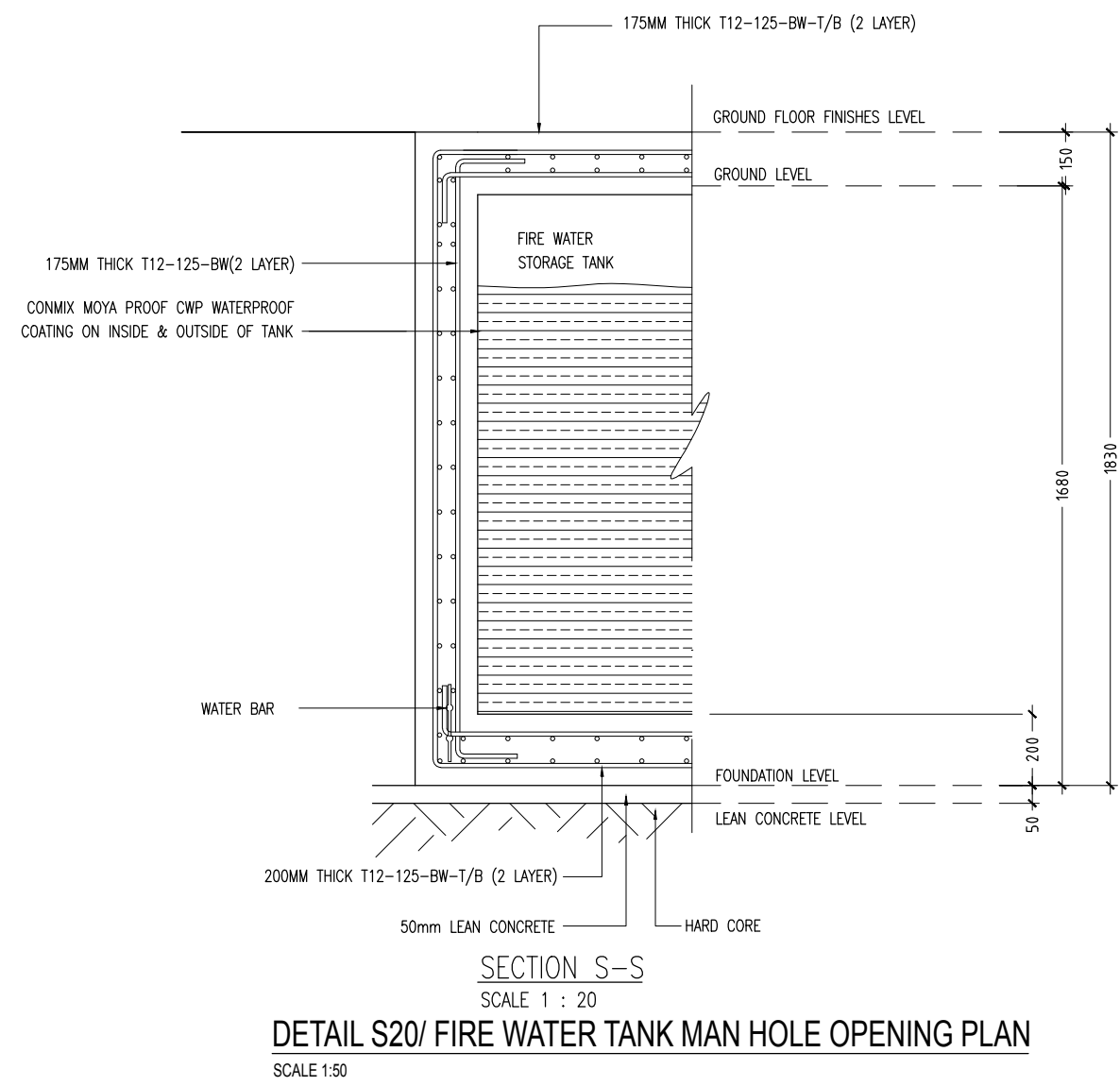
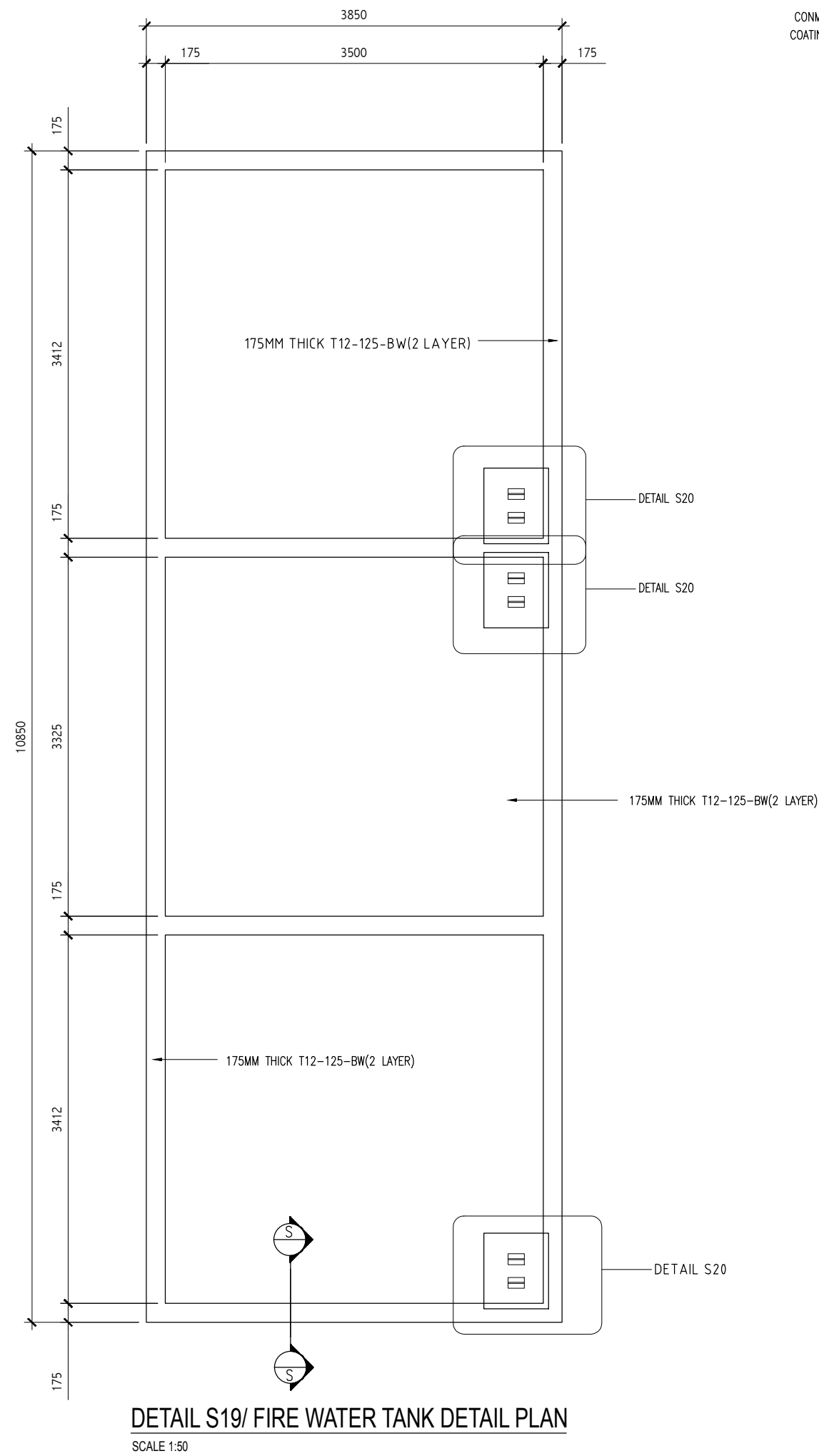

CONTRACTORS MUST CHECK ALL DIMENSIONS ON SITE BEFORE STARTING ANY WORK OR SHOP DRAWINGS FIGURED DIMENSIONS TO TAKE PRECEDENCE OVER SCALE READINGS

ArchEng
s t u d i o
The Fiyaaqhaq, 1st Floor, Male' Republic of Maldives
admin@archeng.biz

REVISION NUMBER:

ARCHITECT: AHMED AMIEL SHAKIEL

ENGINEER: MARIYAM SAMAH

ARCHI_CHECKER: MOHAMED HAMEEN

STRUC_CHECKER: MOHAMED AHSAN

SENIOR TECHNICIAN: ASIFAN AHMED

PROJECT: PROPOSED SALAHUDDHEEN SCHOOL AT LOT 20274

LOCATION: HULHUMALE PHASE 2, KAAFU ATOLL, REPUBLIC OF MALDIVES

DRAWING TITLE: AS GIVEN

CLIENT: MINISTRY OF EDUCATION

SCALE: AS GIVEN

DIMENSION: MM

DATE: JULY 2020

PROJECT NO.: 19-023

DWG NO

F-08