

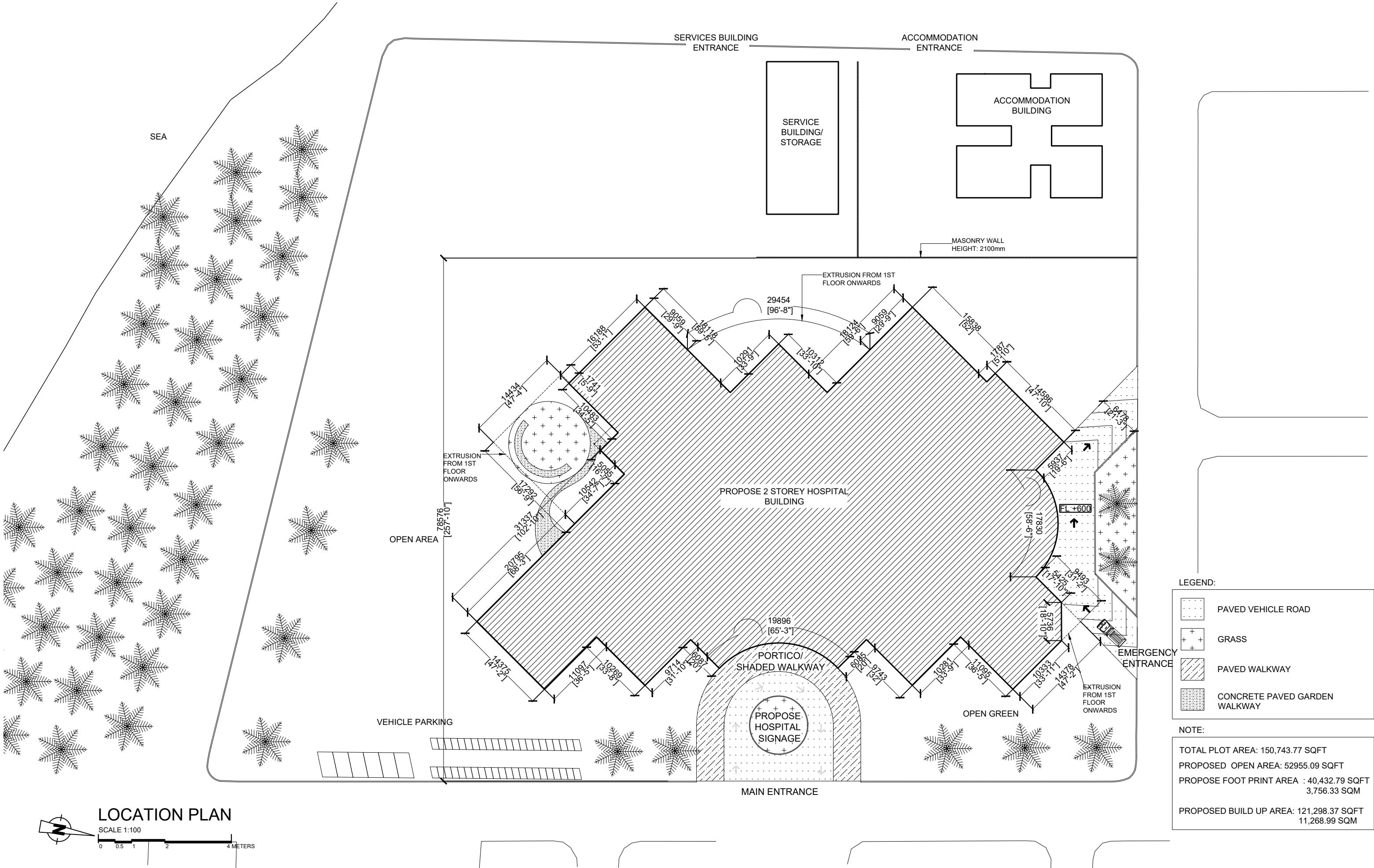

MID HOSPITAL PROJECT

CLIENT: MINISTRY OF HEALTH

DESIGN : SURVEY , DESIGN AND DEVELOPMENT SECTION | MTCC PLC

DATE: 19 AUGUST 2020



<div><p>MTCC MALDIVES TRANSPORT & CONTRACTING COMPANY PLC</p><p><small>SURVEY DESIGN AND DEVELOPMENT SECTION CONSTRUCTION AND PROJECTS MANAGEMENT DEPARTMENT MTCG TOWER, 800/1 THAKURUPAANI MAGU, MALE 20181, REPUBLIC OF MALDIVES. PHONE: + (960) 332 6822 FAX: + (960) 333 2835 E-MAIL: design.development@mtcc.com.mv</small></p></div>	PROJECT TITLE MID HOSPITAL PROJECT	CLIENT & ADDRESS MINISTRY OF HEALTH	DESIGN ARCHITECT: SURVEYING, DESIGN AND DEVELOPMENT SECTION				REV	DESCRIPTION	DATE	APPR	SHEET IDENTIFICATION NUMBER A1.01 SHEET TITLE 01
	DRAWING TITLE AS GIVEN	PROJECT LOCATION -	ENGINEER: IBRAHIM THOAM	STRUCTURAL CHECKER: ABDULLA RAMEEZ							
			ARCHITECT: AMINATH ZOONA	ARCHITECTURAL CHECKER: IRFAN WAHEED	PAPER A3	SCALE AS GVN					
			DRAWN BY: AMINATH SAMAHA	CHECKED BY: HASSAN SHAHULAN	DATE 19-08-2020						



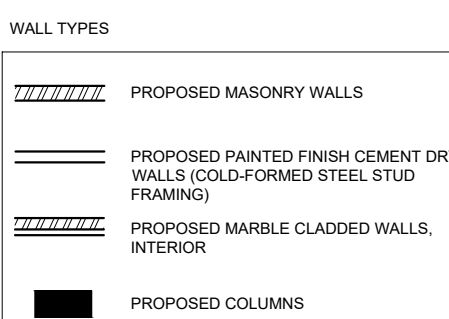

FIRST FLOOR PLAN

SCALE 1:100

0 0.5 1 2 4 METERS

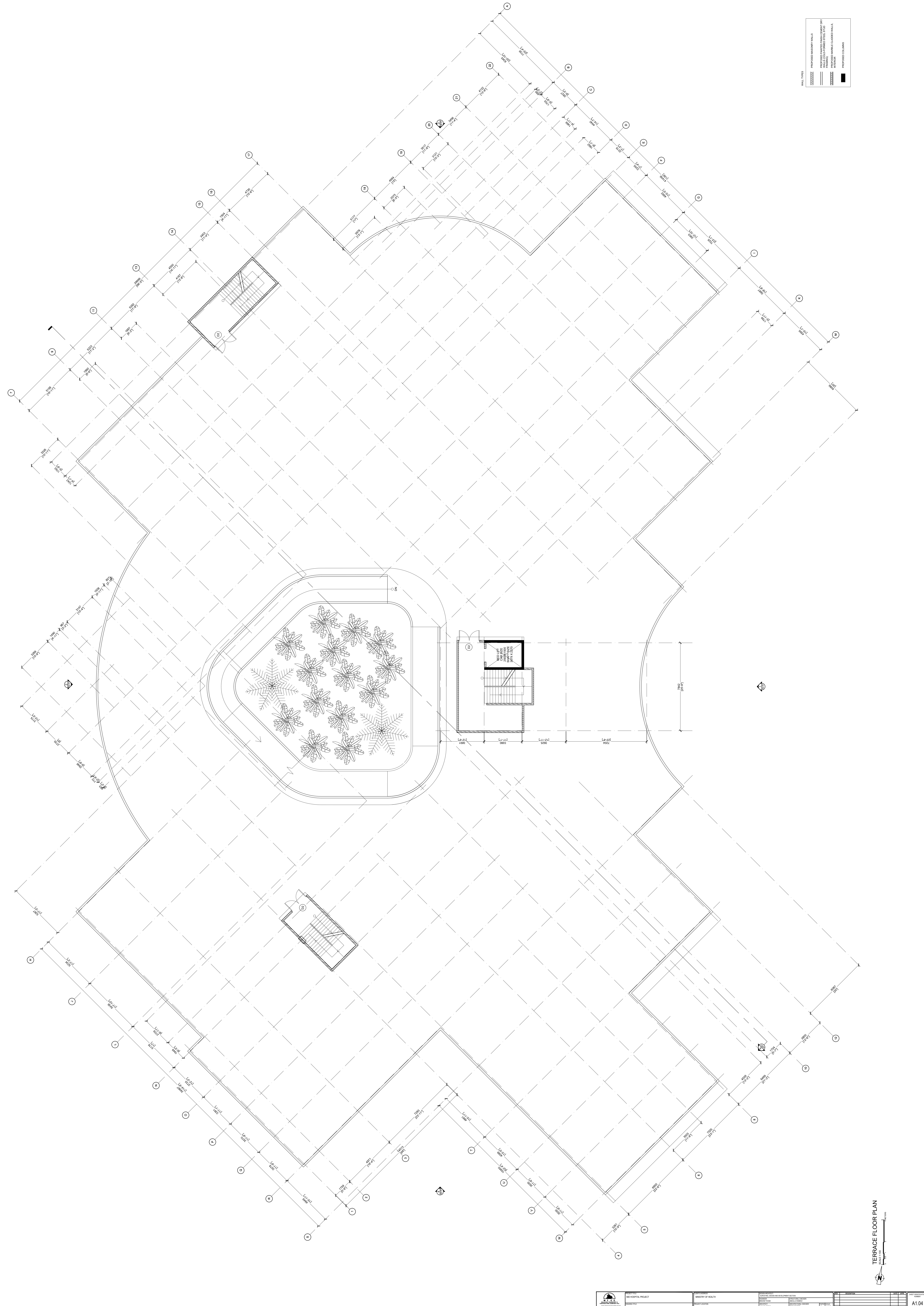

TERRACE FLOOR PLAN
SCALE 1:100

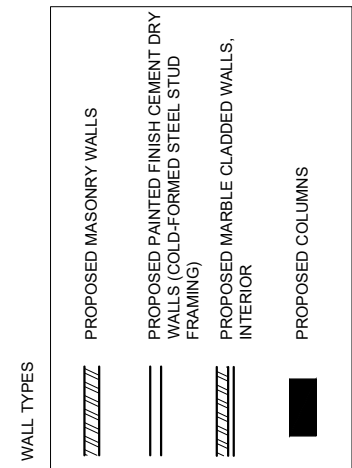

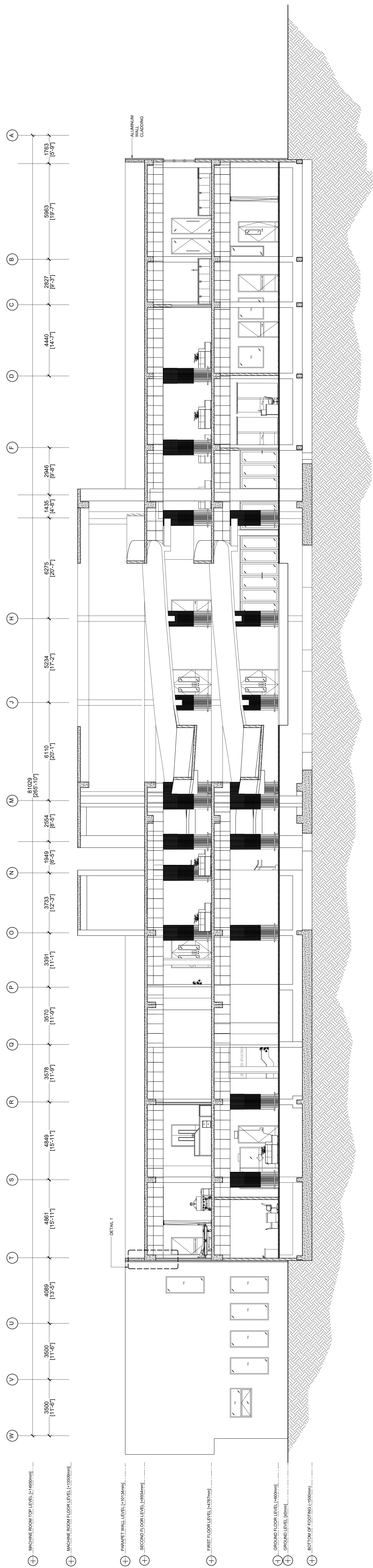

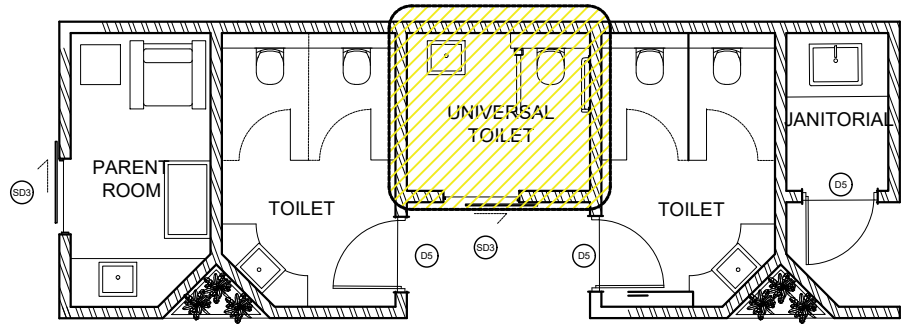

KEY PLAN
SCLAE 1:100

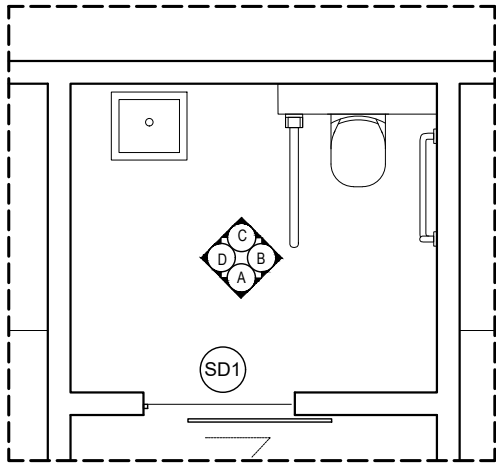

FLOOR PLAN

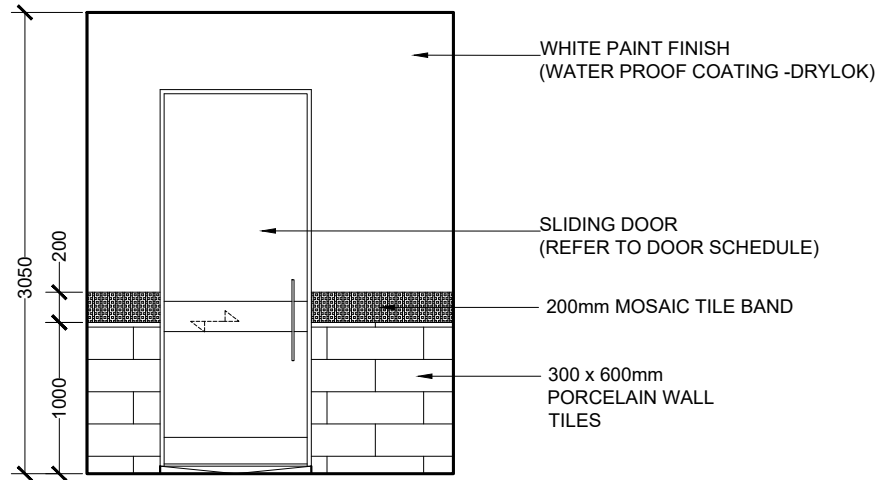

ELEVATION A

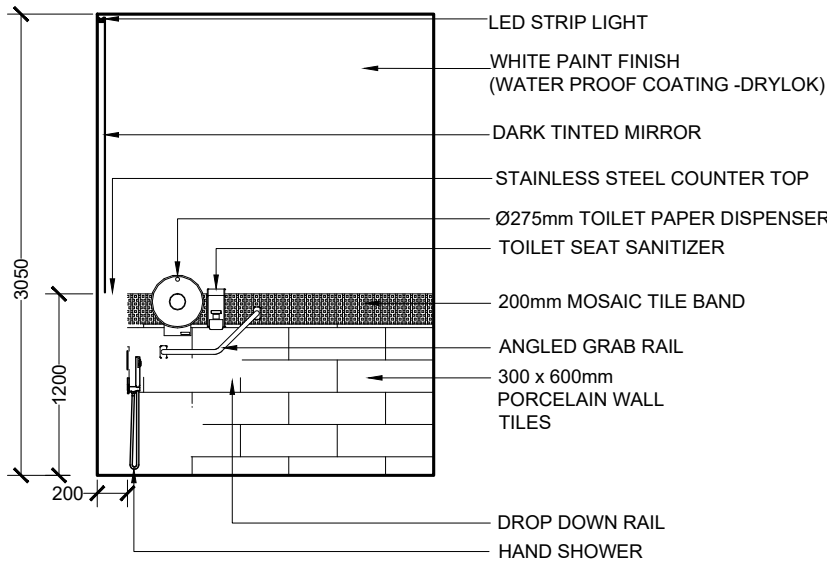

ELEVATION B

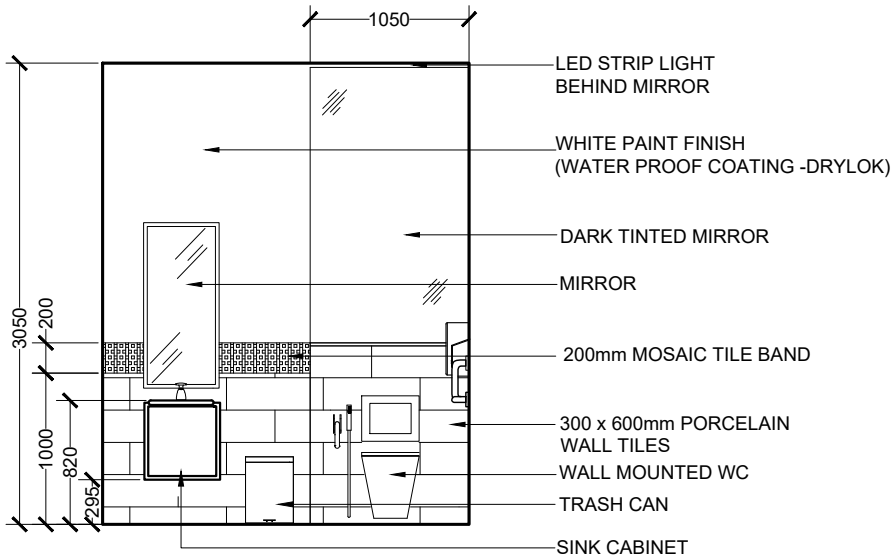

ELEVATION C

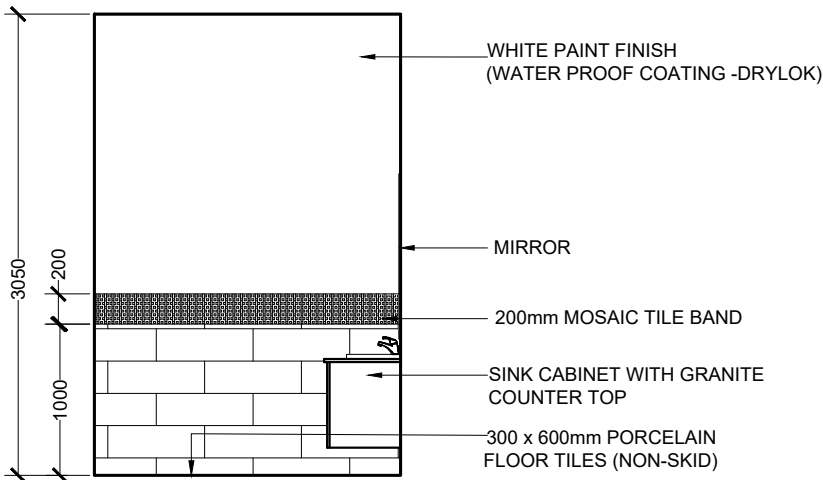

ELEVATION D

PUBLIC UNIVERSAL TOILET LARGE SCALE VIEWS

SCALE 1:50
0 0.25 0.5 1 2 METERS

<div> M T C C MALDIVES TRANSPORT & CONTRACTING COMPANY PLC</div> <div><small>SURVEY DESIGN AND DEVELOPMENT SECTION CONSTRUCTION AND PROJECTS MANGEMENT DEPARTMENT MTCC TOWER, BODU THAKURUFANAU MAGU, MALE 20181, REPUBLIC OF MALDIVES. PHONE: +(960) 332 6822.FAX: +(960) 333 2835 E-MAIL: design.development@mtcc.com.mv</small></div>	PROJECT TITLE MID HOSPITAL PROJECT	CLIENT & ADDRESS MINISTRY OF HEALTH	DESIGN ARCHITECT: SURVEYING, DESIGN AND DEVELOPMENT SECTION				REV	DESCRIPTION	DATE	APPR	SHEET IDENTIFICATION NUMBER A4.01 SHEET TITLE 09
	DRAWING TITLE AS GIVEN	PROJECT LOCATION -	ENGINEER: IBRAHIM THOAM	STRUCTURAL CHECKER: ABDULLA RAMEEZ							
			ARCHITECT: AMINATH ZOONA	ARCHITECTURAL CHECKER: IRFAN WAHEED	PAPER A3	SCALE AS GVN					
			DRAWN BY: AMINATH SAMAHA	CHECKED BY: HASSAN SHAHULAN	DATE 19-08-2020						

COPYRIGHT All plans, sketches, drawings, graphic representations and specifications prepared by the Architect(s) & Engineer(s) are instruments of service. The copyright and ownership of both the design and these instruments of service belong to the Architect(s) & Engineer(s) and may not be used for any other project, or sold, or offered for sale by any party other than the Architect/Engineer unless the Architect/Engineer has given written consent. Copies of the documents submitted to the client prepared by the Architect/Engineer may be used as they were intended, once, and on the same site and project.

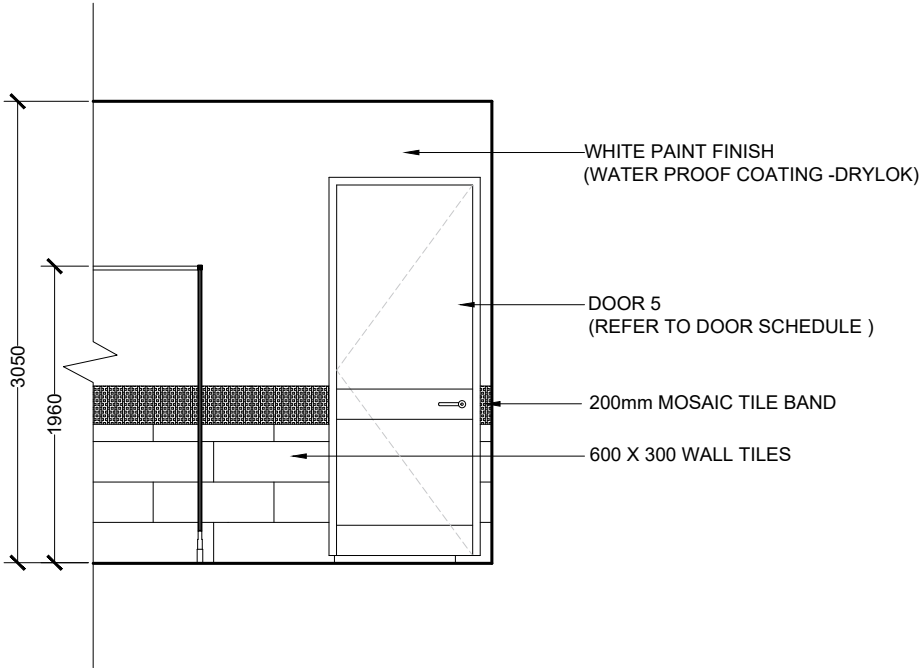
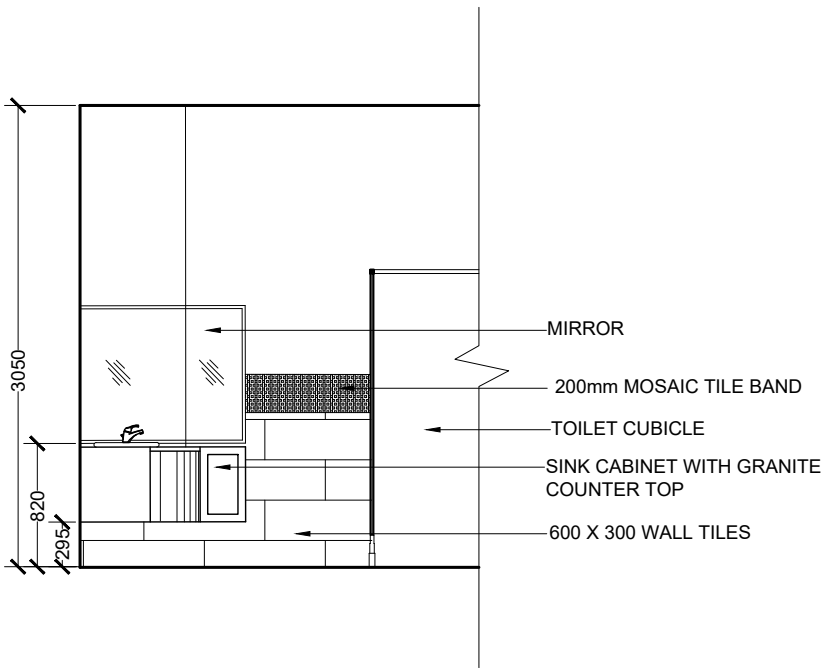
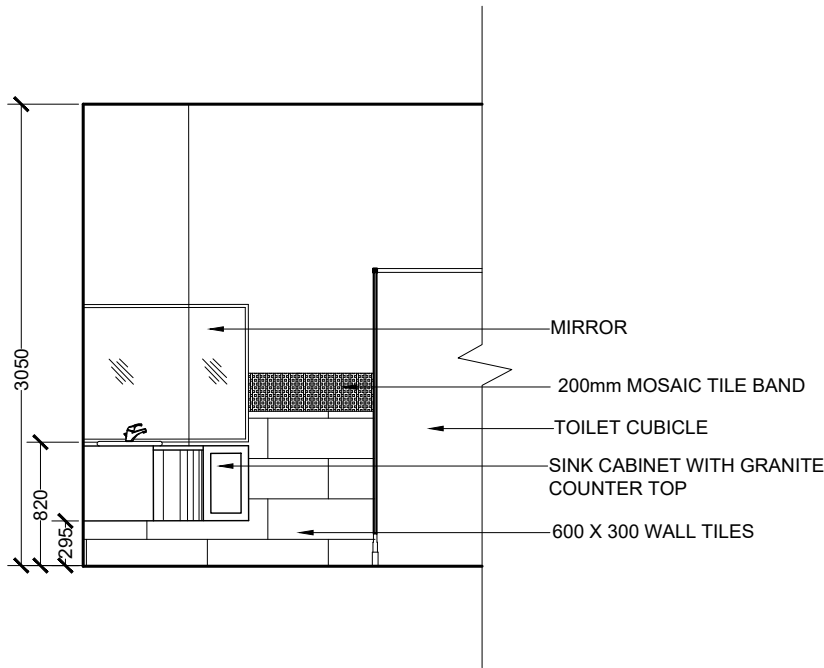
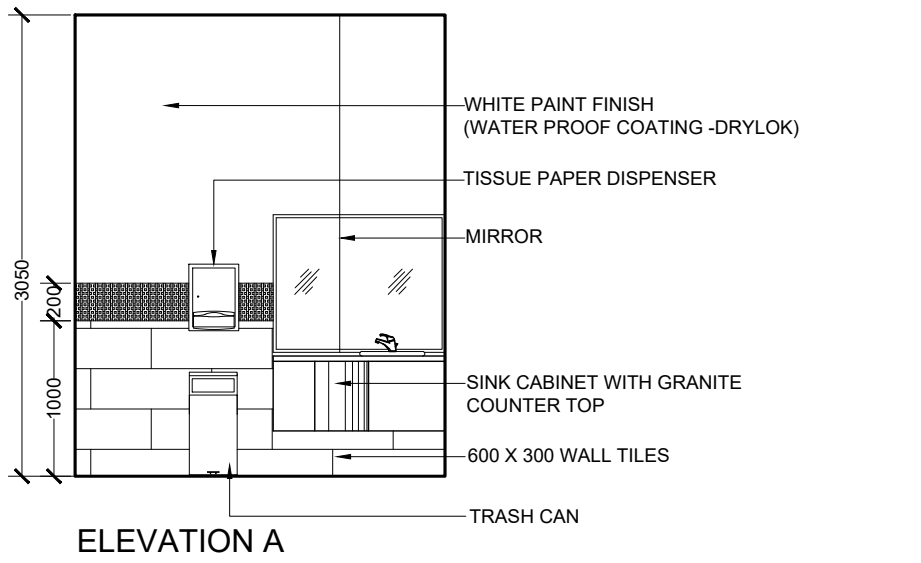
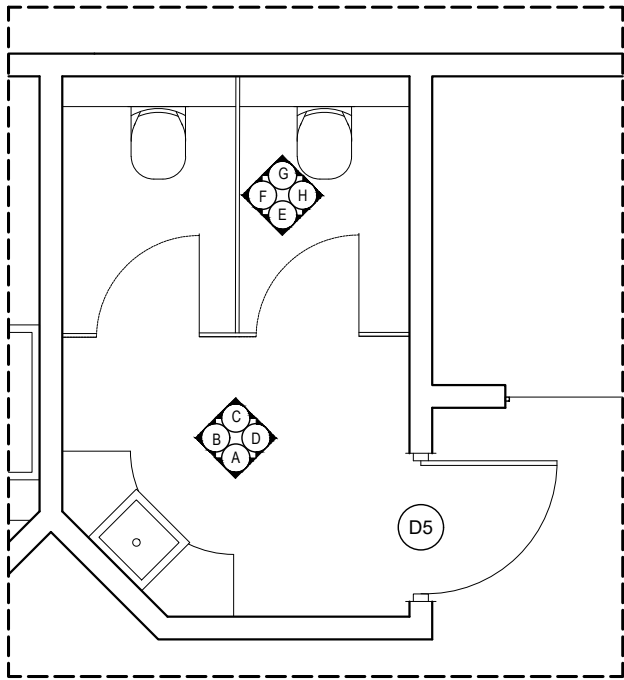
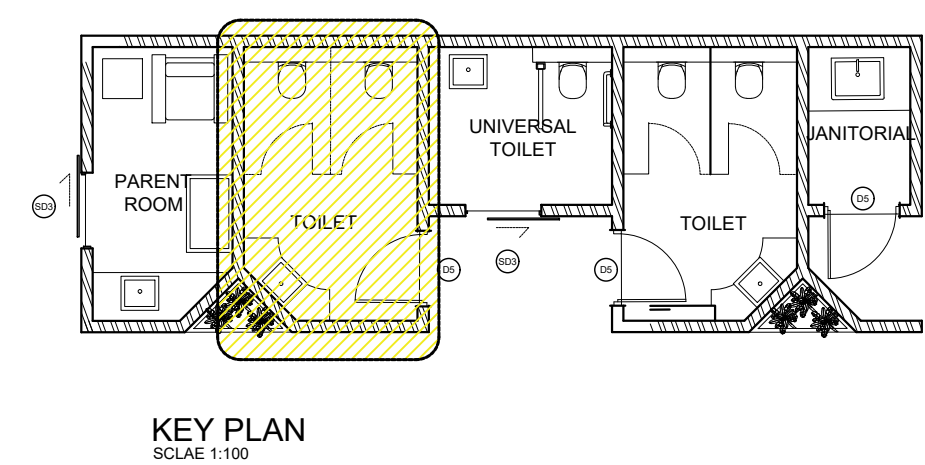

ELEVATION B

ELEVATION C

ELEVATION D

TYPICAL PUBLIC TOILETS
LARGE SCALE VIEWS

SCALE 1:50
0 0.25 0.5 1 2 METERS

<div><div>M T C C MALDIVES TRANSPORT & CONTRACTING COMPANY PLC</div><div><small>SURVEY DESIGN AND DEVELOPMENT SECTION CONSTRUCTION AND PROJECTS MANAGEMENT DEPARTMENT, MTCC TOWER, BOBU THAKURUFARUJU KAGU, MALE 20181, REPUBLIC OF MALDIVES. PHONE: +(960) 332 6822 FAX: +(960) 333 2835 E-MAIL: design.developments@mtcc.com.mv</small></div></div>	PROJECT TITLE MID HOSPITAL PROJECT		CLIENT & ADDRESS MINISTRY OF HEALTH		DESIGN ARCHITECT: SURVEYING, DESIGN AND DEVELOPMENT SECTION				REV	DESCRIPTION	DATE	APPR	SHEET IDENTIFICATION NUMBER A4.02 SHEET TITLE 10
	DRAWING TITLE AS GIVEN	PROJECT LOCATION -	ENGINEER: IBRAHIM THOAM		STRUCTURAL CHECKER: ABDULLA RAMEEZ								
			ARCHITECT: AMINATH ZOONA		ARCHITECTURAL CHECKER: IRFAN WAHEED		PAPER A3	SCALE AS GVN					
			DRAWN BY: AMINATH SAMAHA		CHECKED BY: HASSAN SHAHULAN		DATE 19-08-2020						

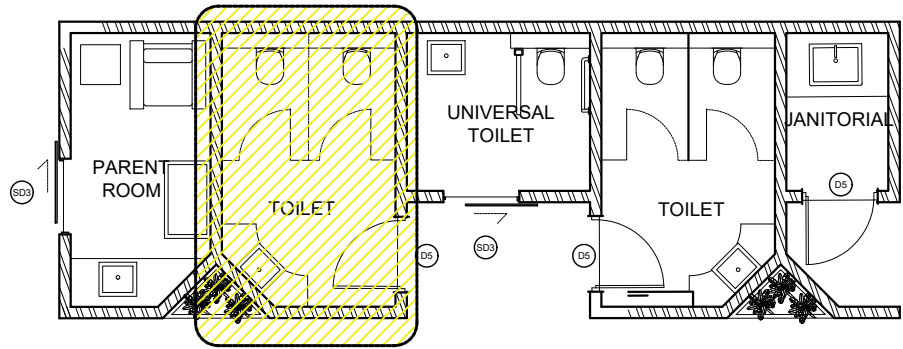

KEY PLAN
SCLAE 1:100

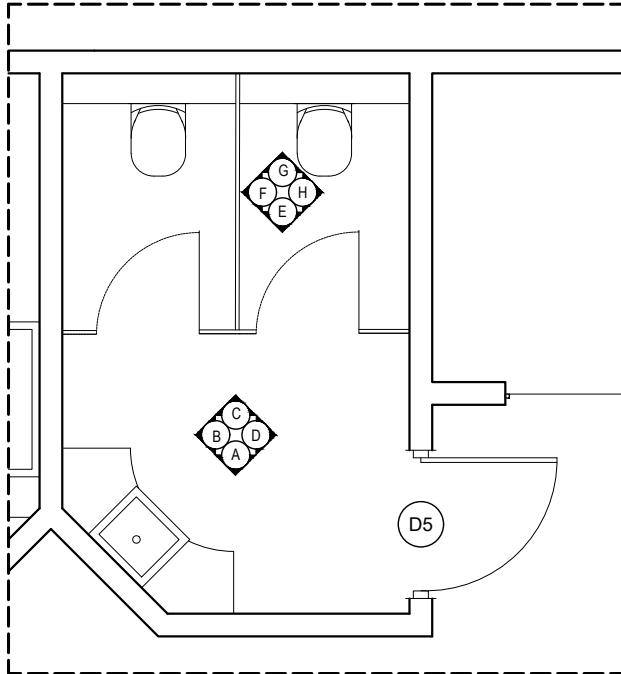

FLOOR PLAN

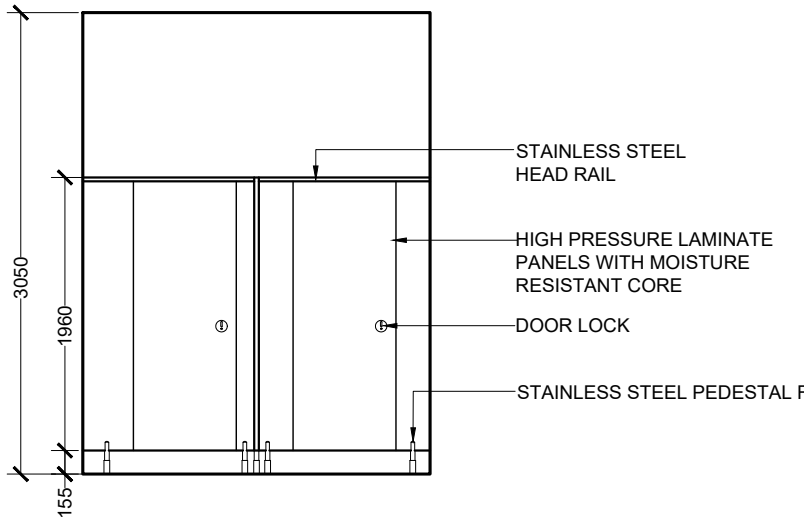

ELEVATION E

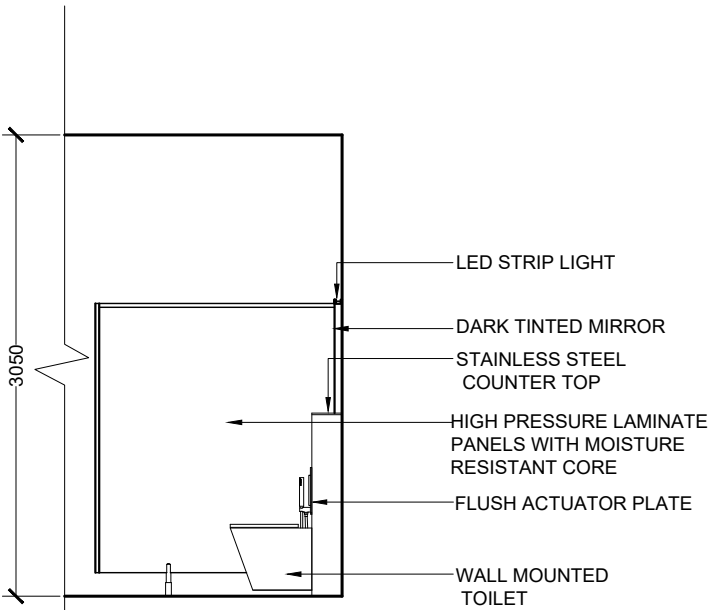

ELEVATION F

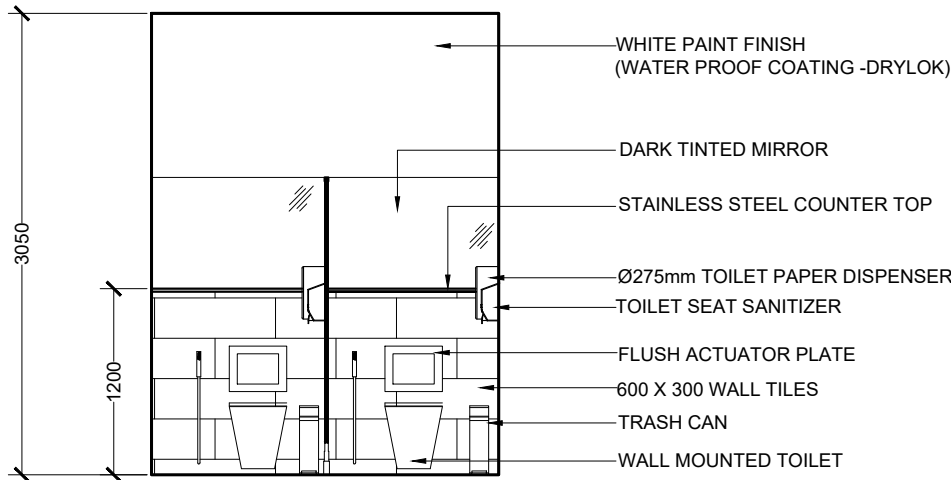

ELEVATION G

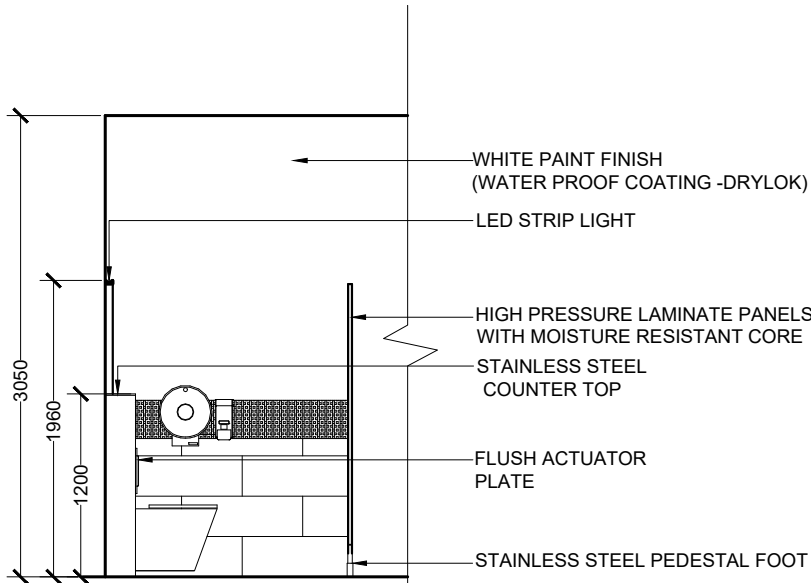

ELEVATION H

TYPICAL PUBLIC TOILETS LARGE SCALE VIEWS

SCALE 1:50
0 0.25 0.5 1 2 METERS

<div><p>MTCC MALDIVES TRANSPORT & CONTRACTING COMPANY PLC</p><p><small>SURVEY, DESIGN AND DEVELOPMENT SECTION CONSTRUCTION AND PROJECTS MANAGEMENT DEPARTMENT, MTCC TOWER, BODU THAKURUFANU MAGU, MALE 20181, REPUBLIC OF MALDIVES. PHONE: + (960) 332 6822 FAX: + (960) 333 2835 E-MAIL: design.development@mtcc.com.mv</small></p></div>	PROJECT TITLE	CLIENT & ADDRESS	DESIGN ARCHITECT:				REV	DESCRIPTION	DATE	APPR	SHEET IDENTIFICATION
	MID HOSPITAL PROJECT	MINISTRY OF HEALTH	SURVEYING, DESIGN AND DEVELOPMENT SECTION								NUMBER
	DRAWING TITLE	PROJECT LOCATION	ENGINEER:		STRUCTURAL CHECKER:						A4.03
	AS GIVEN	-	IBRAHIM THOAM		ABDULLA RAMEEZ						
			ARCHITECT:		ARCHITECTURAL CHECKER:		PAPER	SCALE			
			AMINATH ZOONA		IRFAN WAHEED		A3	AS GVN			
			DRAWN BY:		CHECKED BY:		DATE				
			AMINATH SAMAHA		HASSAN SHAHULAN		19-08-2020				

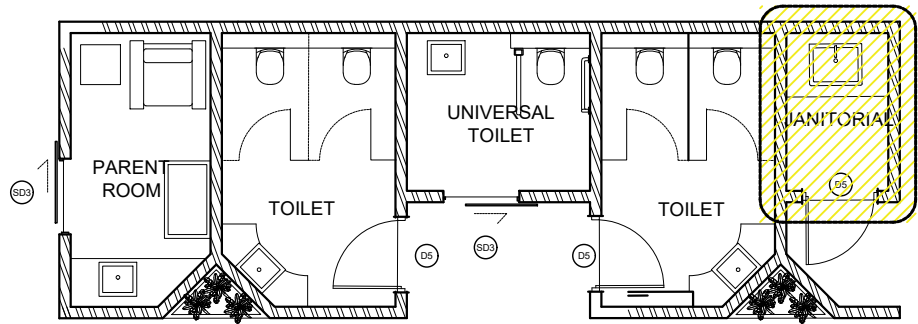

KEY PLAN
SCLAE 1:100

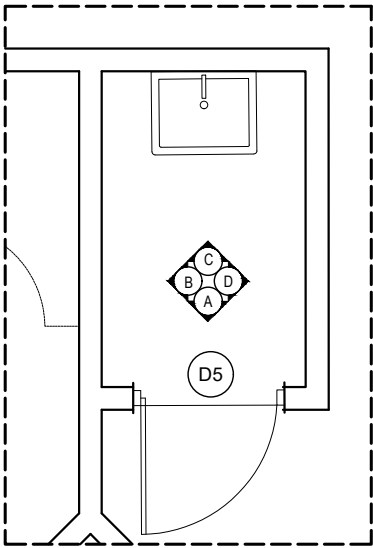

FLOOR PLAN

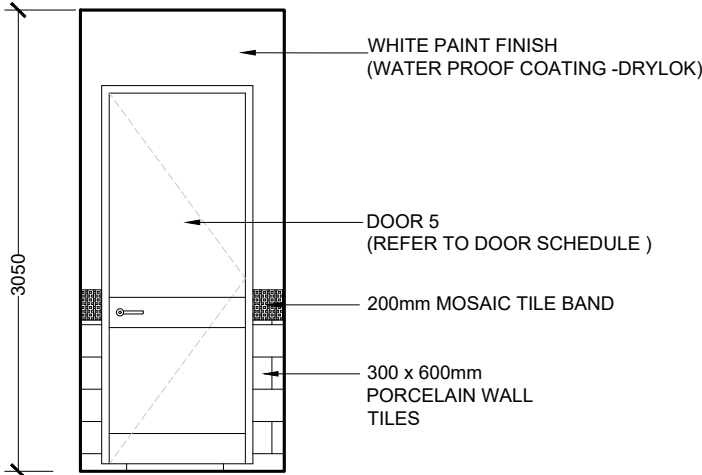

ELEVATION A

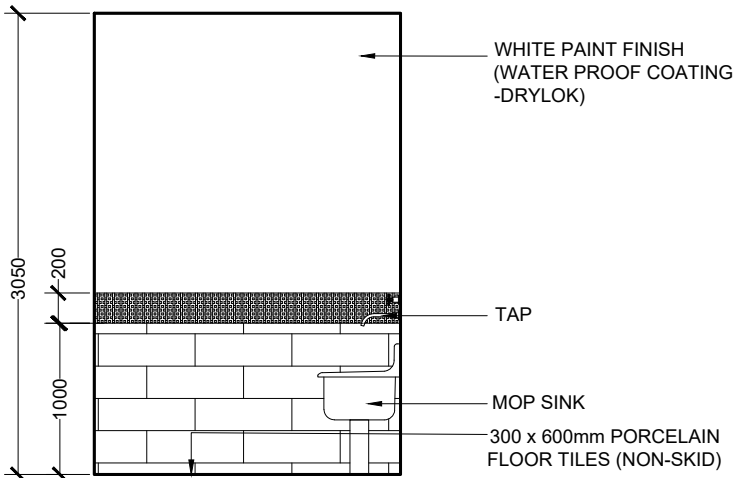

ELEVATION B

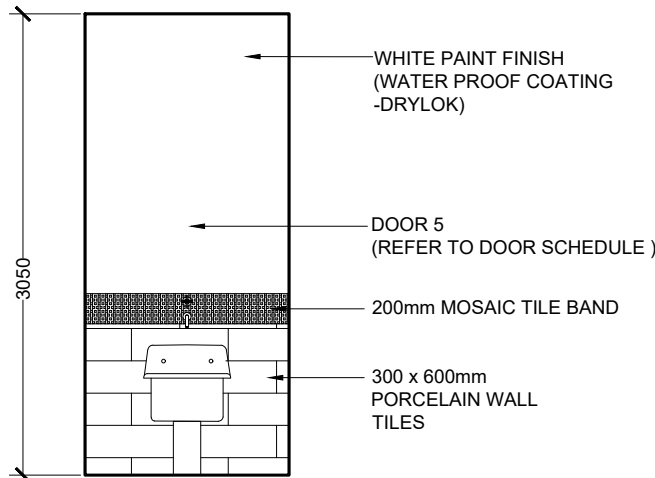

ELEVATION C

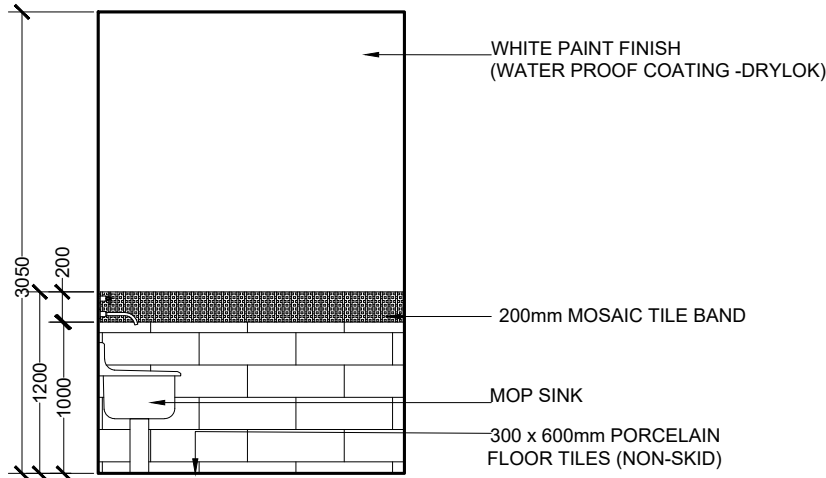

ELEVATION D

JANITORIAL LARGE SCALE VIEWS

SCALE 1:50
0 0.25 0.5 1 2 METERS

 MTCC MALDIVES TRANSPORT & CONTRACTING COMPANY PLC SURVEY DESIGN AND DEVELOPMENT SECTION CONSTRUCTION AND PROJECTS MANAGEMENT DEPARTMENT MTCC TOWER, BODU THAKURUFANU MAGU, MALE' 20181, REPUBLIC OF MALDIVES. PHONE: + (960) 333 6802 FAX: + (960) 333 2835 E-MAIL: design.development@mtcc.com.mv	PROJECT TITLE MID HOSPITAL PROJECT	CLIENT & ADDRESS MINISTRY OF HEALTH	DESIGN ARCHITECT: SURVEYING, DESIGN AND DEVELOPMENT SECTION		PAPER A3	SCALE AS GVN	REV	DESCRIPTION	DATE	APPR	SHEET IDENTIFICATION NUMBER A4.04
	DRAWING TITLE AS GIVEN	PROJECT LOCATION -	ENGINEER: IBRAHIM THOAM	STRUCTURAL CHECKER: ABDULLA RAMEEZ							
			ARCHITECT: AMINATH ZOONA	ARCHITECTURAL CHECKER: IRFAN WAHEED							SHEET TITLE 12
			DRAWN BY: AMINATH SAMAHA	CHECKED BY: HASSAN SHAHULAN		DATE 19-08-2020					

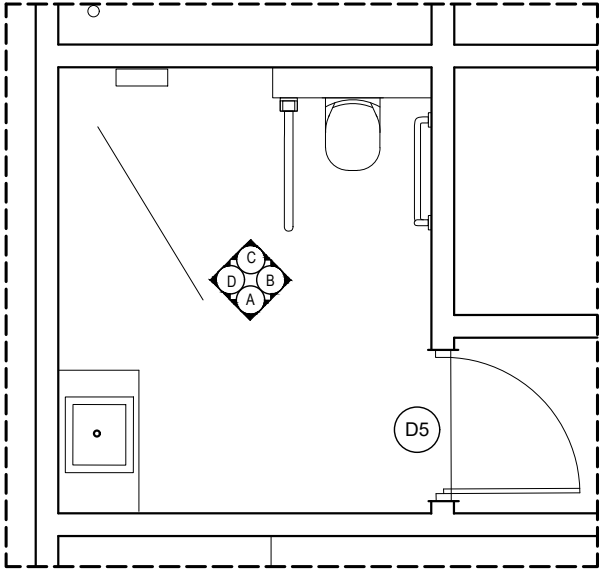

FLOOR PLAN

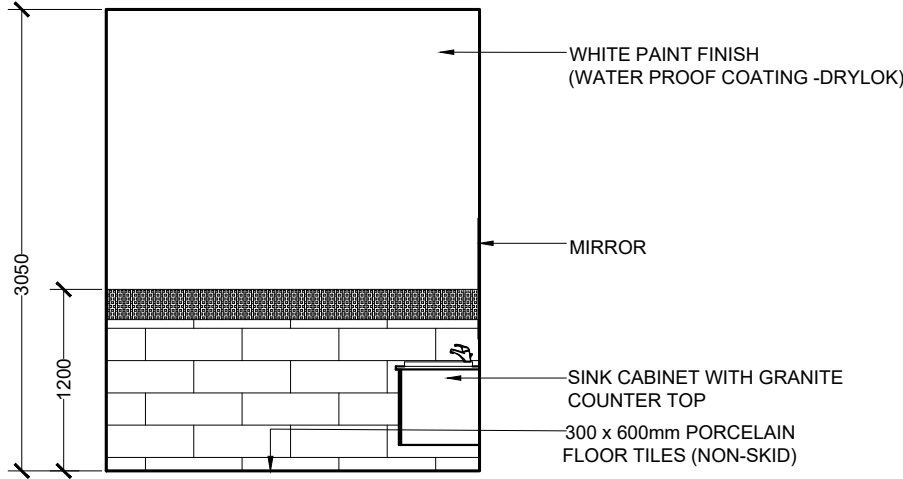

ELEVATION A

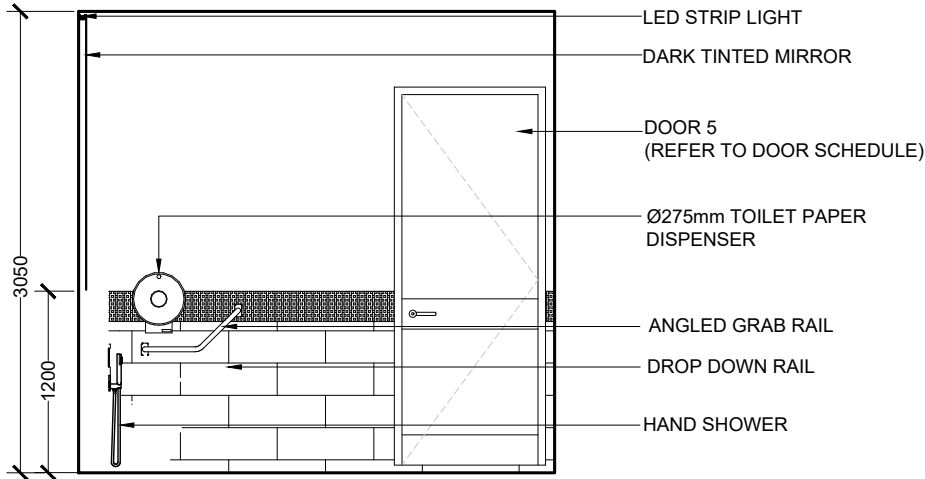

ELEVATION B

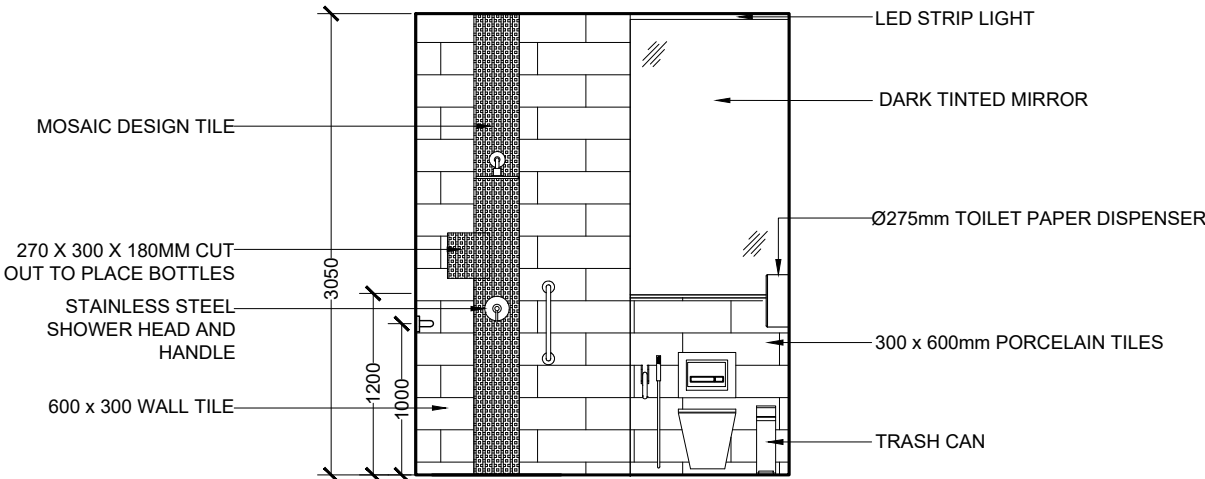

ELEVATION C

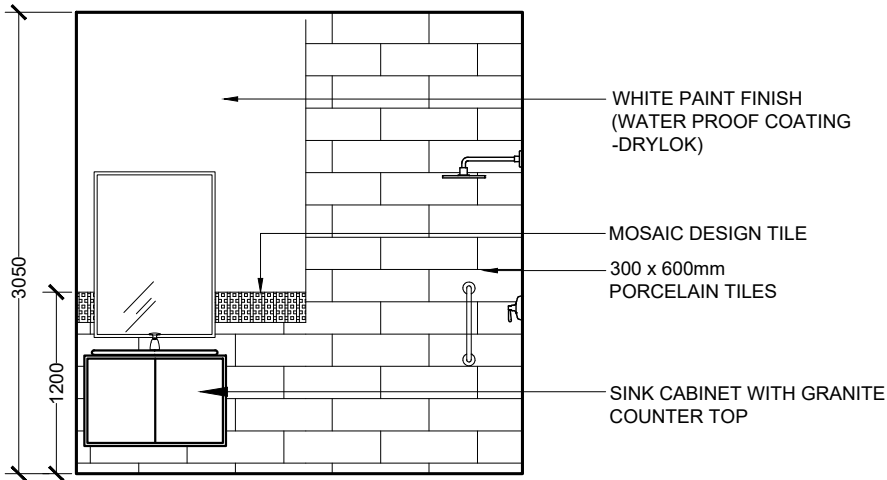

ELEVATION D

INPATIENT TOILET LARGE SCALE VIEWS

SCALE 1:50
0 0.25 0.5 1 2 METERS

<div> MTCC MALDIVES TRANSPORT & CONTRACTING COMPANY PLC</div> <div><small>SURVEY DESIGN AND DEVELOPMENT SECTION CONSTRUCTION AND PROJECTS MANAGEMENT DEPARTMENT, MTCC TOWER, BODU THIRU (URUFANU) MAGU, MALE 20161, REPUBLIC OF MALDIVES, PHONE: + (960) 332 6622 FAX: + (960) 333 2635 E-MAIL: design.development@mtcc.com.mv</small></div>	PROJECT TITLE MID HOSPITAL PROJECT	CLIENT & ADDRESS MINISTRY OF HEALTH	DESIGN ARCHITECT: SURVEYING, DESIGN AND DEVELOPMENT SECTION				<table><tr><th>REV</th><th>DESCRIPTION</th><th>DATE</th><th>APPR</th></tr><tr><td> </td><td> </td><td> </td><td> </td></tr><tr><td> </td><td> </td><td> </td><td> </td></tr><tr><td> </td><td> </td><td> </td><td> </td></tr><tr><td> </td><td> </td><td> </td><td> </td></tr><tr><td> </td><td> </td><td> </td><td> </td></tr><tr><td> </td><td> </td><td> </td><td> </td></tr><tr><td> </td><td> </td><td> </td><td> </td></tr></table>	REV	DESCRIPTION	DATE	APPR																													SHEET IDENTIFICATION NUMBER A4.05	
	REV	DESCRIPTION	DATE	APPR																																					
DRAWING TITLE AS GIVEN	PROJECT LOCATION -	ENGINEER: IBRAHIM THOAM	STRUCTURAL CHECKER: ABDULLA RAMEEZ																																						
		ARCHITECT: AMINATH ZOONA	ARCHITECTURAL CHECKER: IRFAN WAHEED	PAPER A3	SCALE AS GVN																																				
		DRAWN BY: AMINATH SAMAHA	CHECKED BY: HASSAN SHAHULAN	DATE 19-08-2020	SHEET TITLE 13																																				

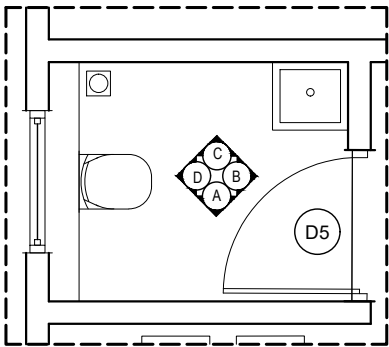

FLOOR PLAN

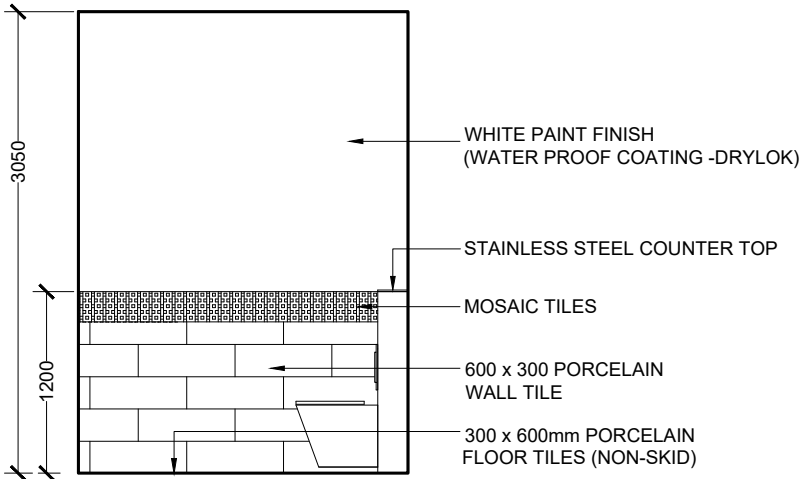

ELEVATION A

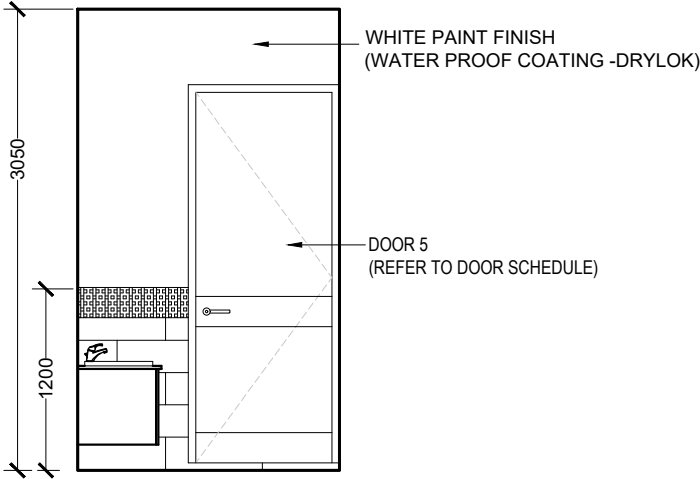

ELEVATION B

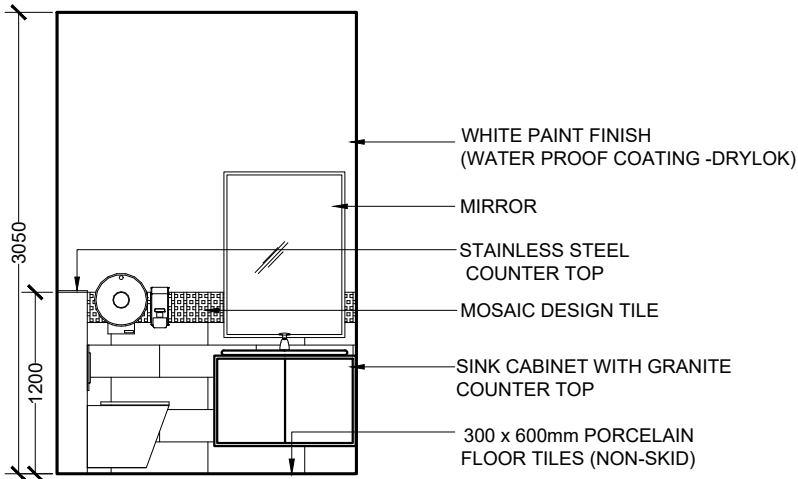

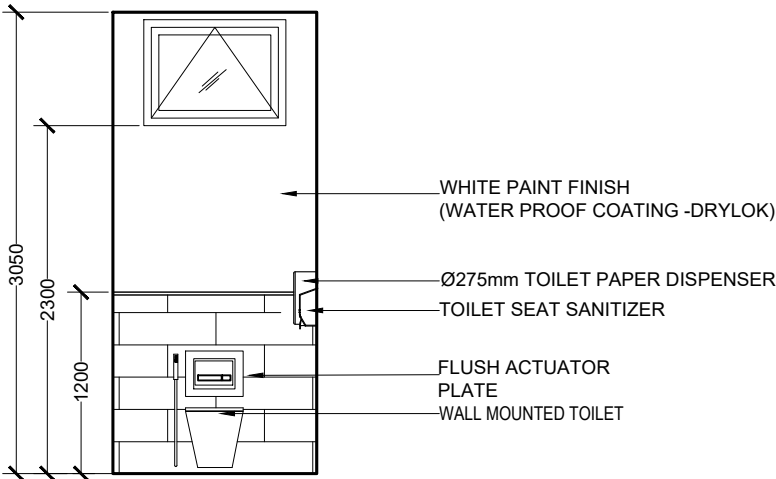

ELEVATION C

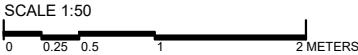

ELEVATION D

GYNECOLOGY OPD TOILET
LARGE SCALE VIEWS



 M T C C MALDIVES TRANSPORT & CONTRACTING COMPANY PLC <small>SURVEY DESIGN AND DEVELOPMENT SECTION CONSTRUCTION AND PROJECTS MANAGEMENT DEPARTMENT, MTCC TOWER, BODU THAKURUFARANJU MAGU, MALE 20181, REPUBLIC OF MALDIVES. PHONE: + (960) 332 6822 FAX: + (960) 333 2835 E-MAIL: design.development@mtcc.com.mv</small>	PROJECT TITLE MID HOSPITAL PROJECT	CLIENT & ADDRESS MINISTRY OF HEALTH	DESIGN ARCHITECT: SURVEYING, DESIGN AND DEVELOPMENT SECTION				REV	DESCRIPTION	DATE	APPR	SHEET IDENTIFICATION NUMBER A4.06 SHEET TITLE 14
	DRAWING TITLE AS GIVEN	PROJECT LOCATION -	ENGINEER: IBRAHIM THOAM	STRUCTURAL CHECKER: ABDULLA RAMEEZ							
			ARCHITECT: AMINATH ZOONA	ARCHITECTURAL CHECKER: IRFAN WAHEED	PAPER A3	SCALE AS GVN					
			DRAWN BY: AMINATH SAMAHA	CHECKED BY: HASSAN SHAHULAN	DATE 19-08-2020						

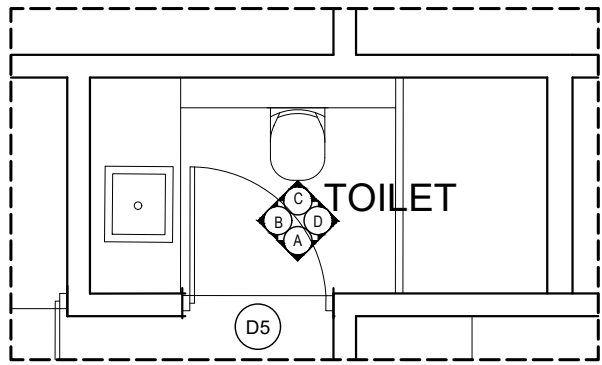

FLOOR PLAN

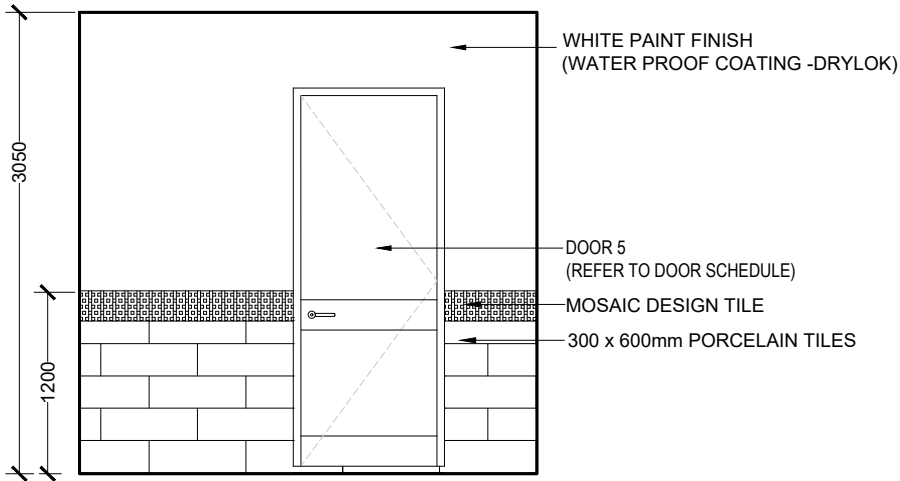

ELEVATION A

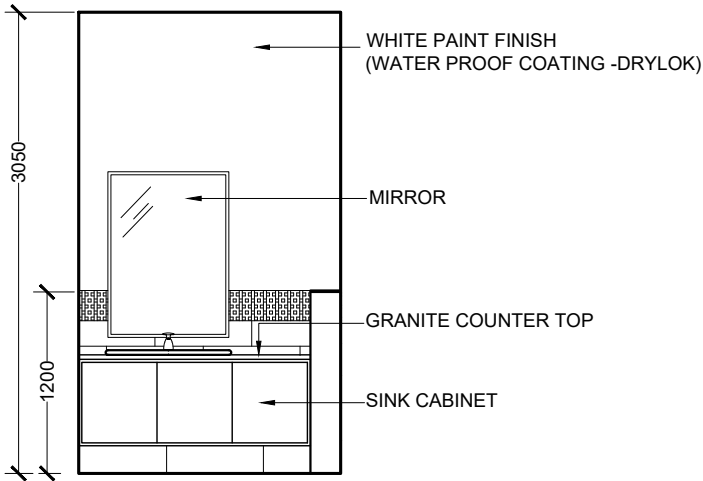

ELEVATION B

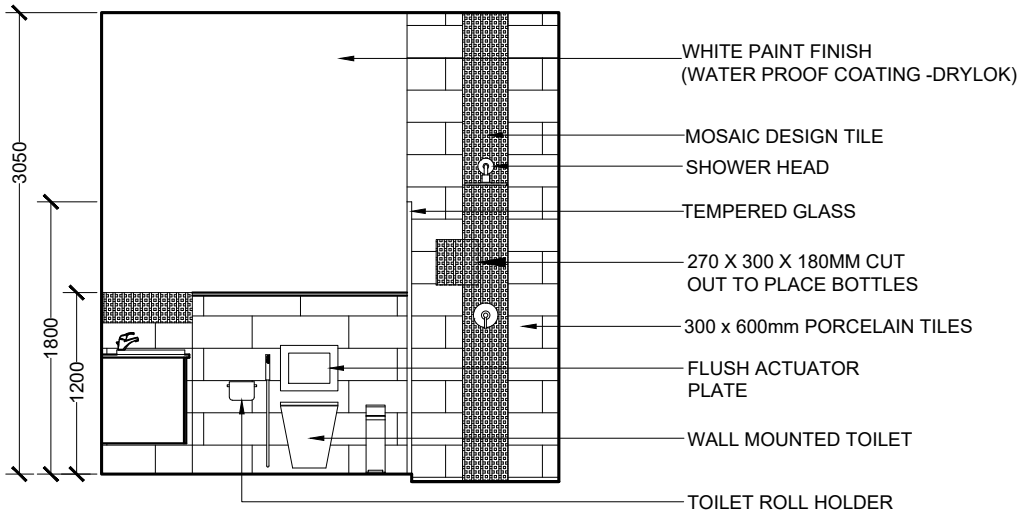

ELEVATION C

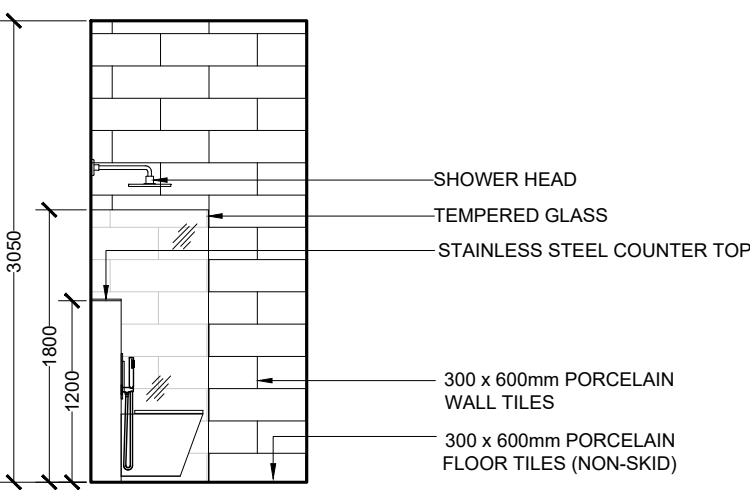

ELEVATION D

MINOR THEATER TOILET LARGE SCALE VIEWS

SCALE 1:50
0 0.25 0.5 1 2 METERS

 MTCC MALDIVES TRANSPORT & CONTRACTING COMPANY PLC <small>SURVEY DESIGN AND DEVELOPMENT SECTION CONSTRUCTION AND PROJECTS MANAGEMENT DEPARTMENT, MTCC TOWER, BODU THAKURUFARAJU MAGU, MALE 20181, REPUBLIC OF MALDIVES. PHONE: + (960) 332 6822 FAX: + (960) 333 2835 E-MAIL: design.development@mtcc.com.mv</small>	PROJECT TITLE MID HOSPITAL PROJECT	CLIENT & ADDRESS MINISTRY OF HEALTH	DESIGN ARCHITECT: SURVEYING, DESIGN AND DEVELOPMENT SECTION		REV	DESCRIPTION	DATE	APPR	SHEET IDENTIFICATION NUMBER A4.07 SHEET TITLE 15
	DRAWING TITLE AS GIVEN	PROJECT LOCATION -	ENGINEER: IBRAHIM THOAM	STRUCTURAL CHECKER: ABDULLA RAMEEZ					
			ARCHITECT: AMINATH ZOONA	ARCHITECTURAL CHECKER: IRFAN WAHEED					
			DRAWN BY: AMINATH SAMAHA	CHECKED BY: HASSAN SHAHULAN					
				DATE 19-08-2020					

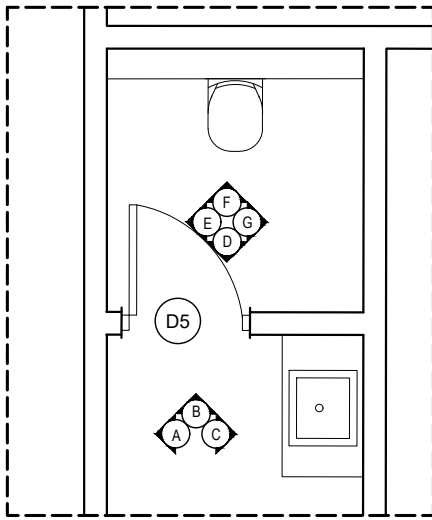

FLOOR PLAN

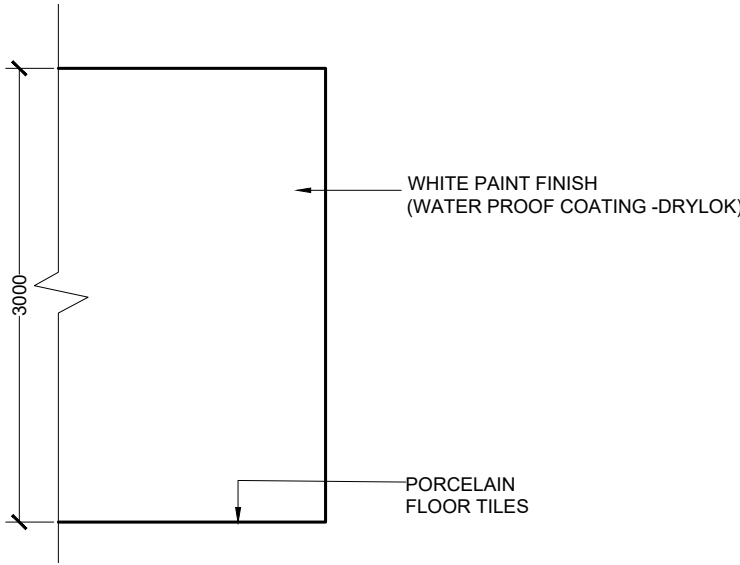

ELEVATION A

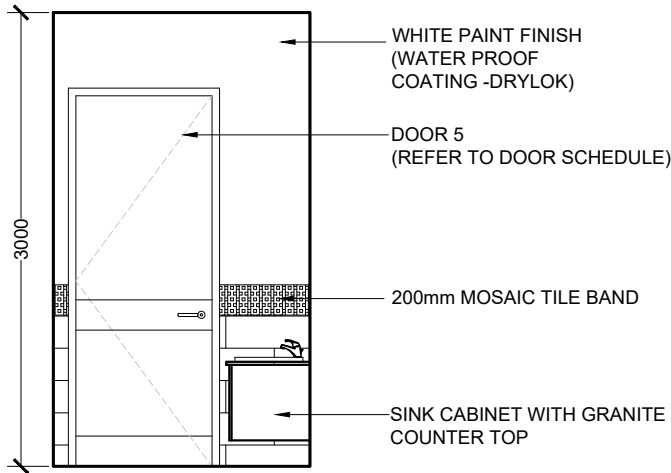

ELEVATION B

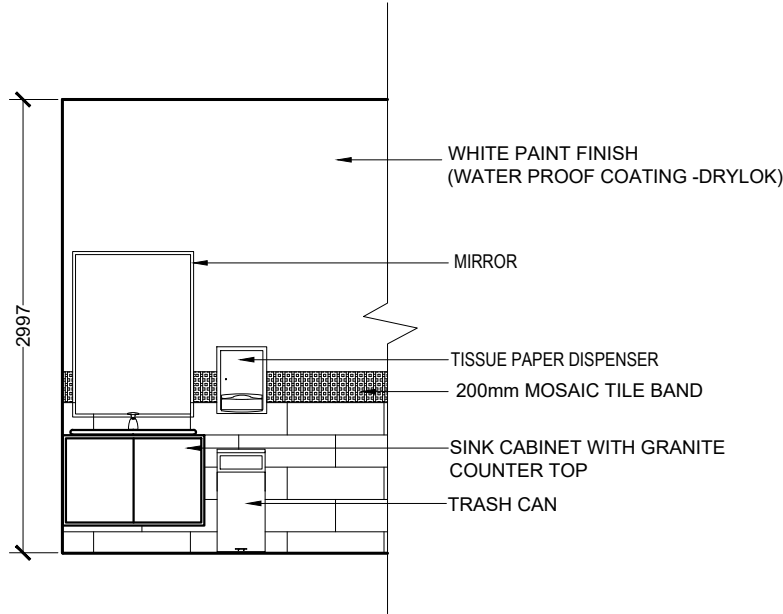

ELEVATION C

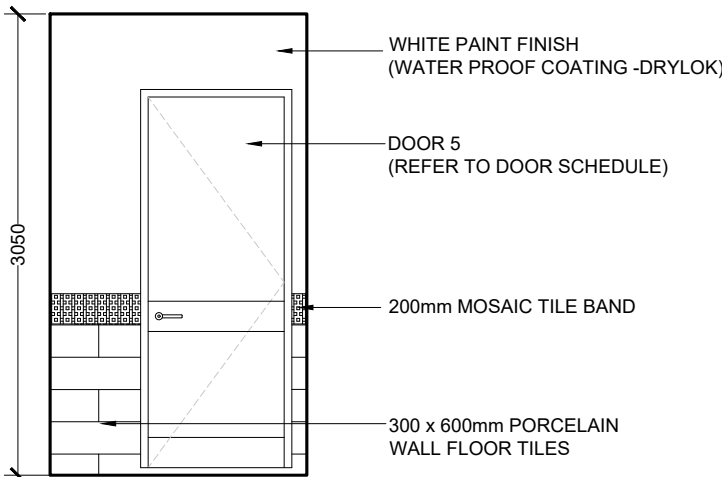

ELEVATION D

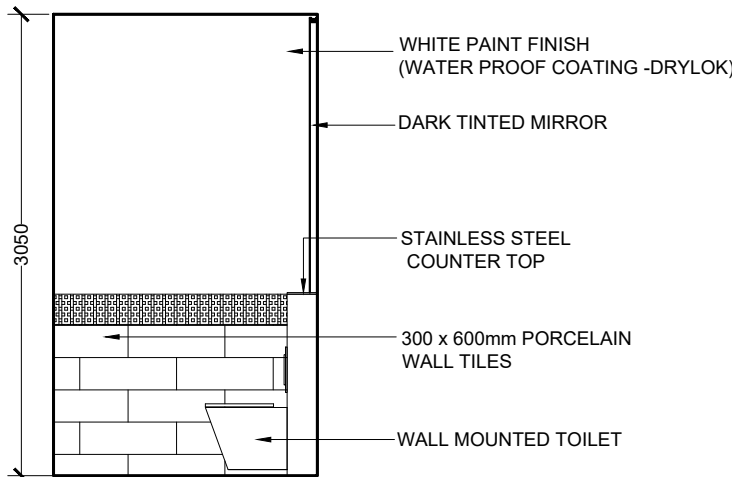

ELEVATION D

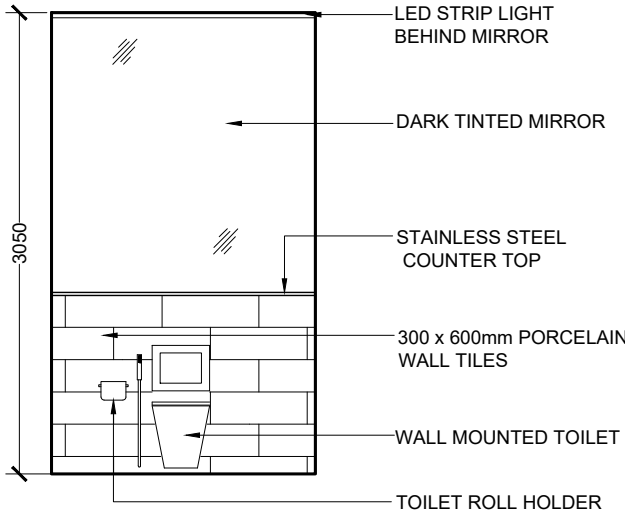

ELEVATION E

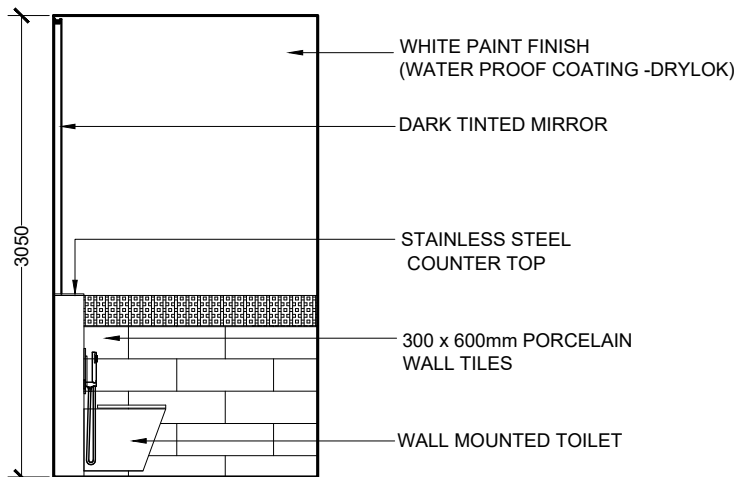

ELEVATION E

STAFF TOILET TYPE 1 LARGE SCALE VIEWS

SCALE 1:50
0 0.25 0.5 1 2 METERS

 M T C C MALDIVES TRANSPORT & CONTRACTING COMPANY PLC <small>SURVEY DESIGN AND DEVELOPMENT SECTION CONSTRUCTION AND PROJECTS MANAGEMENT DEPARTMENT, MTCC TOWER, BODU THAKURUFARAJU MAGU, MALE 20181, REPUBLIC OF MALDIVES. PHONE: + (960) 332 6822 FAX: + (960) 333 2835 E-MAIL: design.development@mtcc.com.mv</small>	PROJECT TITLE MID HOSPITAL PROJECT	CLIENT & ADDRESS MINISTRY OF HEALTH	DESIGN ARCHITECT: SURVEYING, DESIGN AND DEVELOPMENT SECTION		REV	DESCRIPTION	DATE	APPR	SHEET IDENTIFICATION NUMBER A4.08 SHEET TITLE 16
	DRAWING TITLE AS GIVEN	PROJECT LOCATION -	ENGINEER: IBRAHIM THOAM	STRUCTURAL CHECKER: ABDULLA RAMEEZ					
			ARCHITECT: AMINATH ZOONA	ARCHITECTURAL CHECKER: IRFAN WAHEED	PAPER A3	SCALE AS GVN			
			DRAWN BY: AMINATH SAMAHA	CHECKED BY: HASSAN SHAHULAN	DATE 19-08-2020				

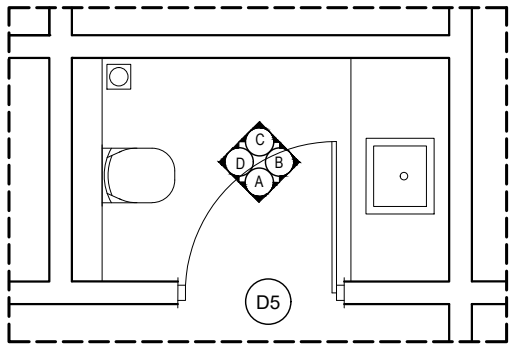

FLOOR PLAN

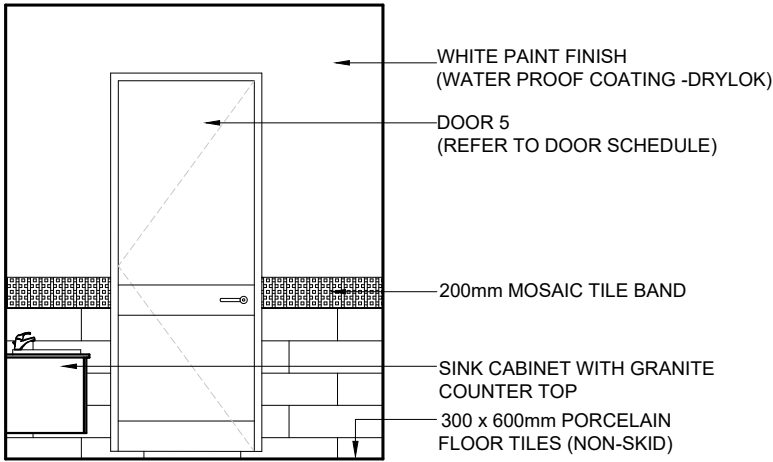

ELEVATION A

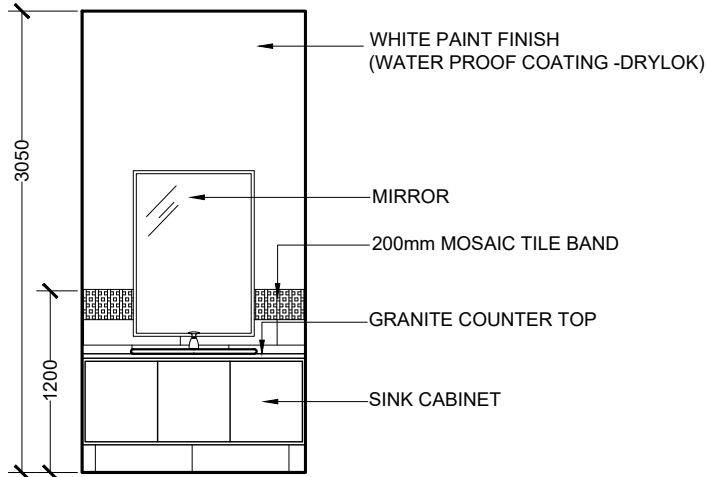

ELEVATION B

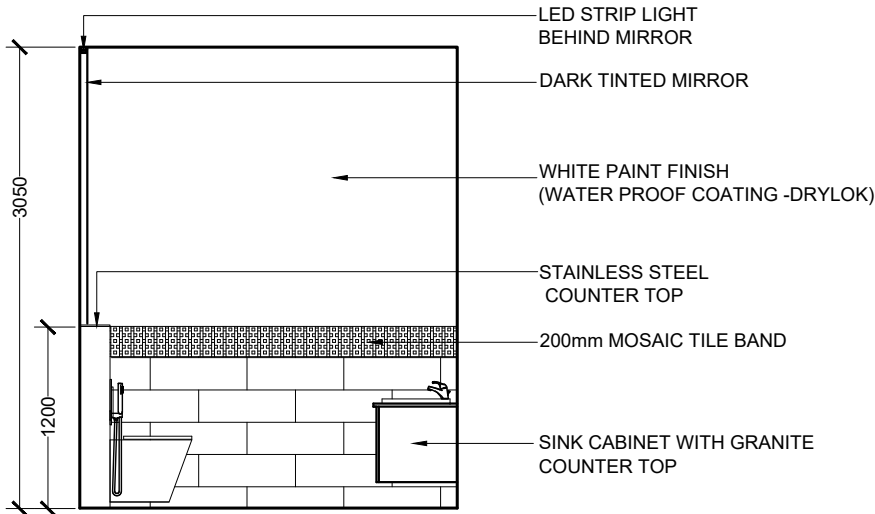

ELEVATION C

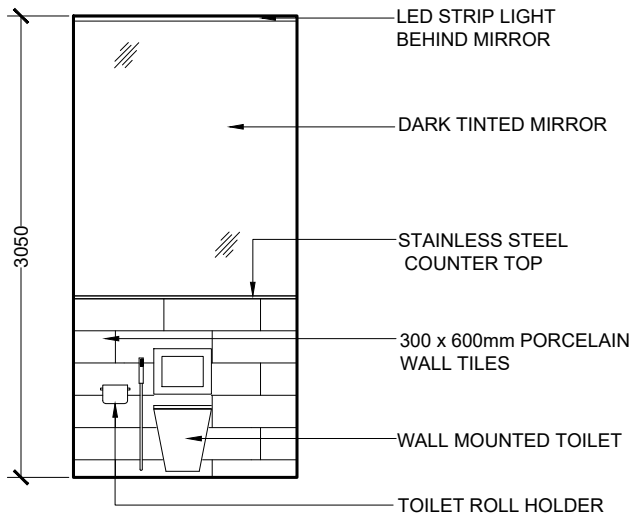

ELEVATION D

STAFF TOILET TYPE 2 LARGE SCALE VIEWS

SCALE 1:50
0 0.25 0.5 1 2 METERS

 MTCC MALDIVES TRANSPORT & CONTRACTING COMPANY PLC <small>SURVEY DESIGN AND DEVELOPMENT SECTION CONSTRUCTION AND PROJECTS MANAGEMENT DEPARTMENT, MTCC TOWER, BODU THAKURUFARANJU MAGU, MALE 20181, REPUBLIC OF MALDIVES. PHONE: + (960) 332 6822 FAX: + (960) 333 2835 E-MAIL: design.development@mtcc.com.mv</small>	PROJECT TITLE MID HOSPITAL PROJECT	CLIENT & ADDRESS MINISTRY OF HEALTH	DESIGN ARCHITECT: SURVEYING, DESIGN AND DEVELOPMENT SECTION	REV	DESCRIPTION	DATE	APPR	SHEET IDENTIFICATION NUMBER A4.09 SHEET TITLE 17
DRAWING TITLE AS GIVEN	PROJECT LOCATION -	ENGINEER: IBRAHIM THOAM	STRUCTURAL CHECKER: ABDULLA RAMEEZ					
		ARCHITECT: AMINATH ZOONA	ARCHITECTURAL CHECKER: IRFAN WAHEED	PAPER A3	SCALE AS GVN			
		DRAWN BY: AMINATH SAMAHA	CHECKED BY: HASSAN SHAHULAN	DATE 19-08-2020				

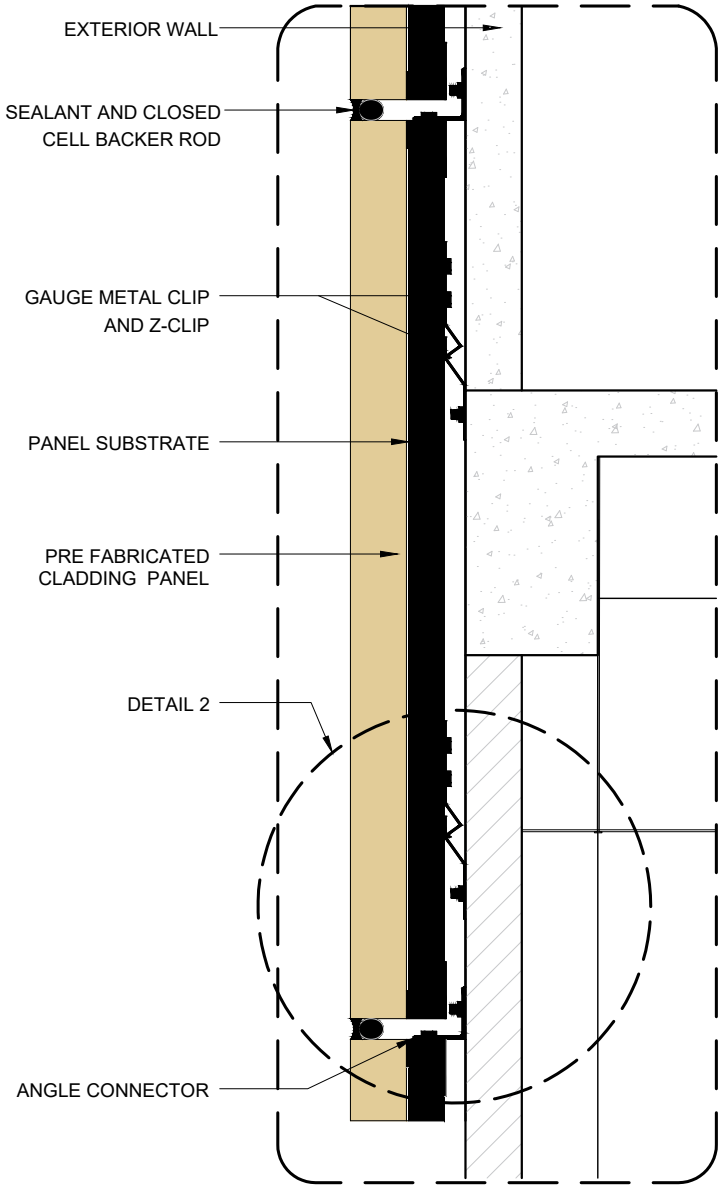

WALL CLADDING DETAIL
DETAIL 1

SCALE 1:20
0 0.1 0.2 0.4 0.8 METERS

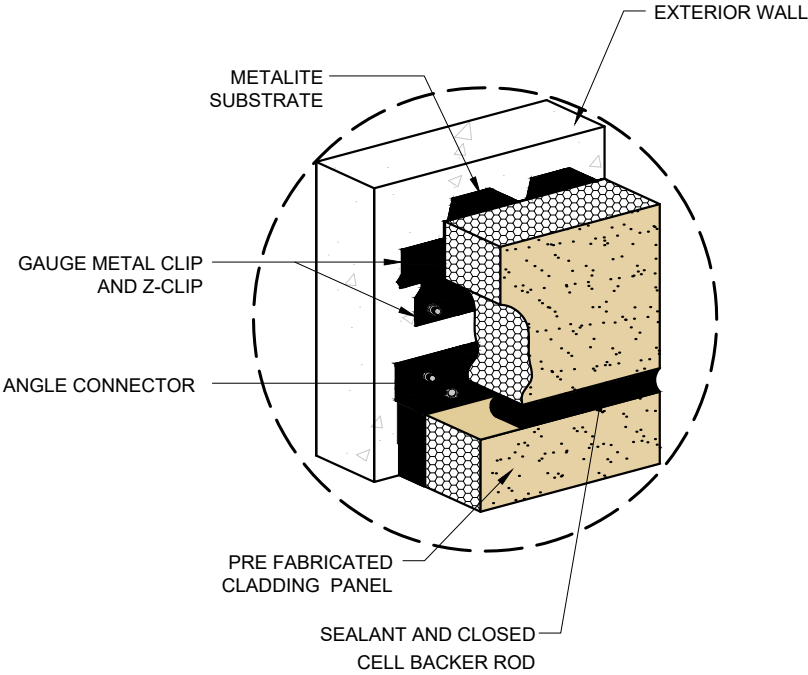

WALL CLADDING DETAIL
DETAIL 2

SCALE 1:20
0 0.1 0.2 0.4 0.8 METERS

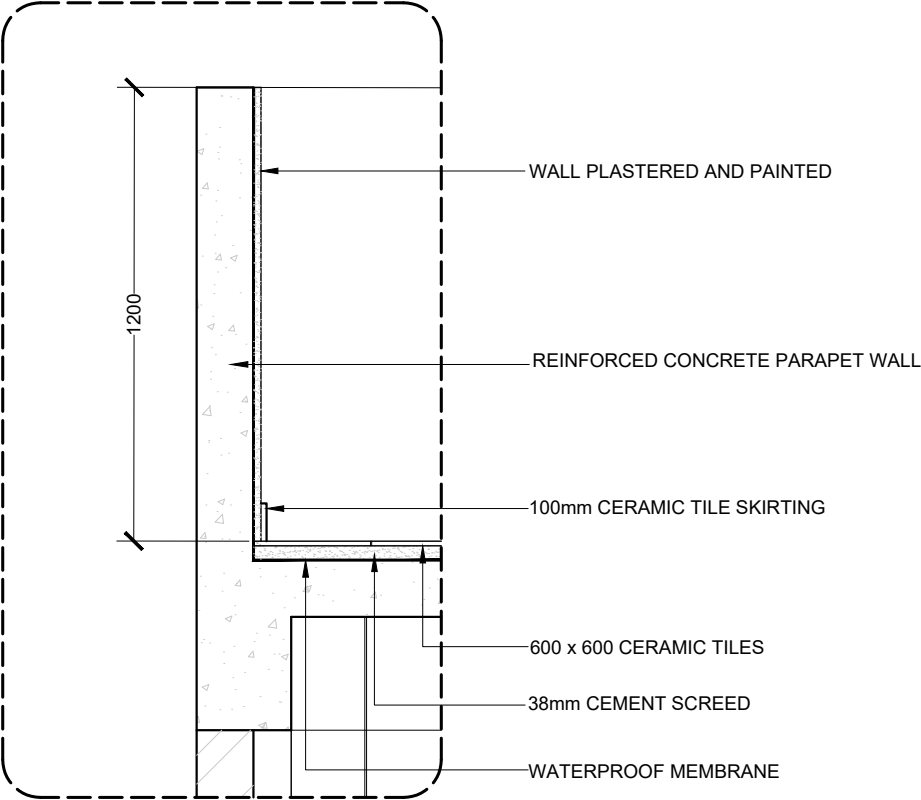

PARAPET WALL
DETAIL 3

SCALE 1:20
0 0.1 0.2 0.4 0.8 METERS

 M T C C MALDIVES TRANSPORT & CONTRACTING COMPANY PLC <small>SURVEY DESIGN AND DEVELOPMENT SECTION CONSTRUCTION AND PROJECTS MANAGEMENT DEPARTMENT MTCC TOWER, BODU THAKURUFARANJU MAGU, MALE 20181, REPUBLIC OF MALDIVES. PHONE: + (960) 332 6822 FAX: + (960) 333 2835 E-MAIL: design.development@mtcc.com.mv</small>	PROJECT TITLE MID HOSPITAL PROJECT	CLIENT & ADDRESS MINISTRY OF HEALTH	DESIGN ARCHITECT: SURVEYING, DESIGN AND DEVELOPMENT SECTION				REV	DESCRIPTION	DATE	APPR	SHEET IDENTIFICATION NUMBER A5.01 SHEET TITLE 18
	DRAWING TITLE AS GIVEN	PROJECT LOCATION -	ENGINEER: IBRAHIM THOAM	STRUCTURAL CHECKER: ABDULLA RAMEEZ							
			ARCHITECT: AMINATH ZOONA	ARCHITECTURAL CHECKER: IRFAN WAHEED	PAPER A3	SCALE AS GVN					
			DRAWN BY: AMINATH SAMAHA	CHECKED BY: HASSAN SHAHULAN	DATE 19-08-2020						



SCALE 1:50



0 0.25 0.5 1 2 METERS



SCALE 1:20

0 0.1 0.2 0.4 0.8 METERS



SCALE 1:10



0 0.05 0.1 0.2 0.4 METERS



SCALE 1:10

0 0.05 0.1 0.2 0.4 METERS



PROJECT TITLE MID HOSPITAL PROJECT	CLIENT & ADDRESS MINISTRY OF HEALTH	DESIGN ARCHITECT: SURVEYING, DESIGN AND DEVELOPMENT SECTION				REV	DESCRIPTION	DATE	APPR	SHEET IDENTIFICATION NUMBER A5.02 SHEET TITLE 19
DRAWING TITLE AS GIVEN	PROJECT LOCATION -	ENGINEER: IBRAHIM THOAM	STRUCTURAL CHECKER: ABDULLA RAMEEZ							
		ARCHITECT: AMINATH ZOONA	ARCHITECTURAL CHECKER: IRFAN WAHEED	PAPER A3	SCALE AS GVN					
		DRAWN BY: AMINATH SAMAHA	CHECKED BY: HASSAN SHAHULAN	DATE 19-08-2020						

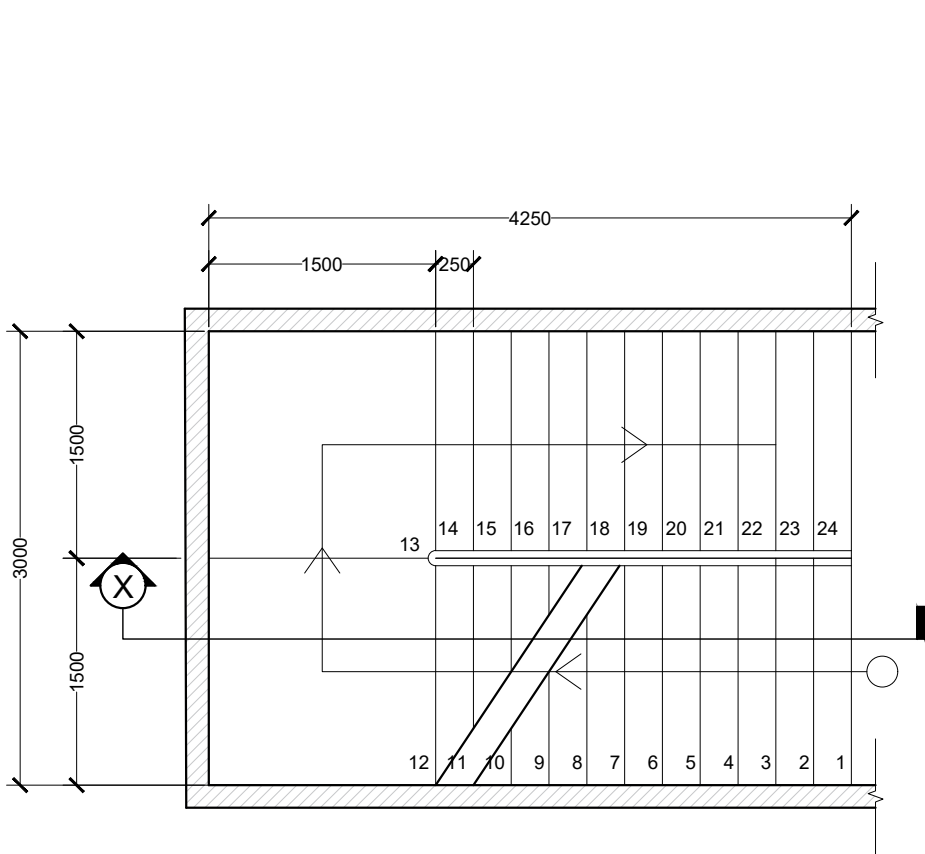

STAIR PLAN VIEW

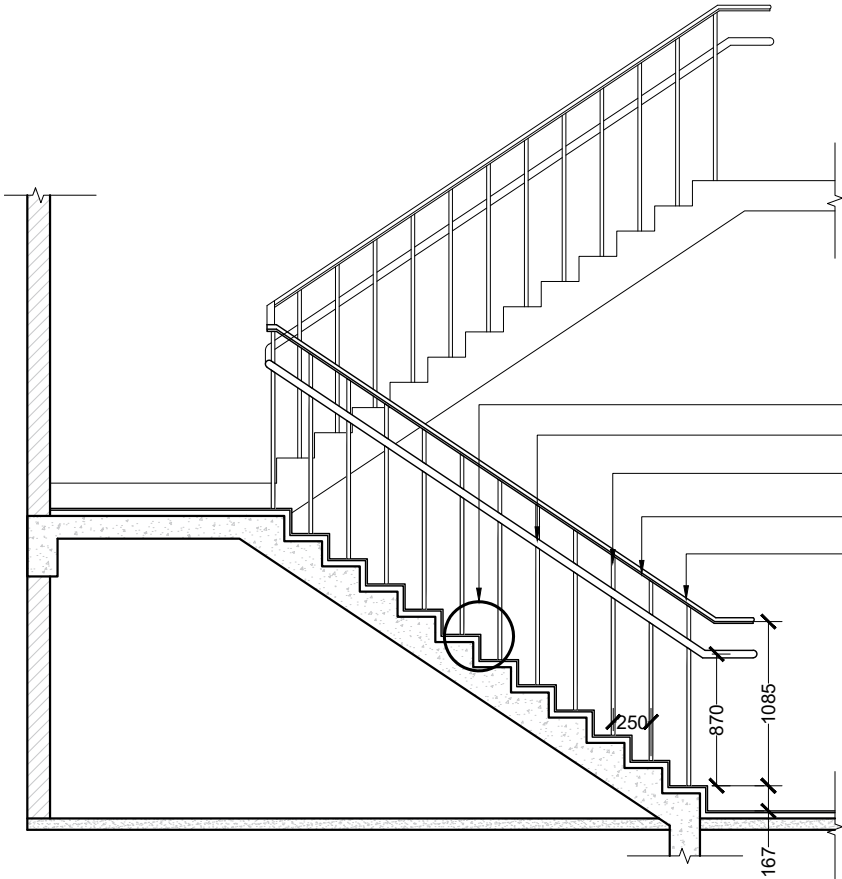

STAIR SECTION VIEW

- DETAIL 7
Ø50mm SS METAL HANDRAIL
Ø25mm SS BALUSTRADE
5mm x 50mm MILD STEEL HANDRAIL
25mm X 50mm TIMBER HANDRAIL
FIXED ON MILD STEEL HANDRAIL

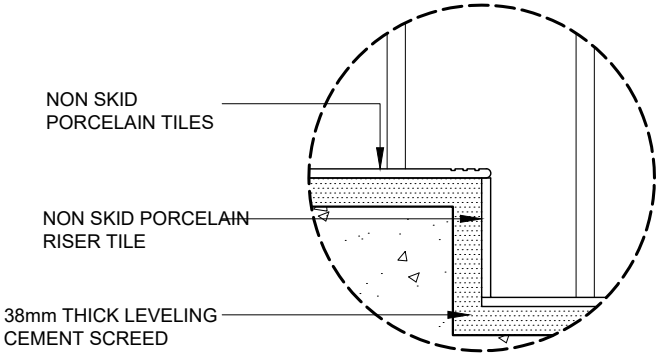

DETAIL 7
[STAIR DETAIL]

SCALE 1:10
0 0.05 0.1 0.2 0.4 METERS

STAIR DETAIL

SCALE 1:50
0 0.25 0.5 1 2 METERS

 M T C C MALDIVES TRANSPORT & CONTRACTING COMPANY PLC <small>SURVEY DESIGN AND DEVELOPMENT SECTION CONSTRUCTION AND PROJECTS MANAGEMENT DEPARTMENT MTCC TOWER, BODU THAKURUFARANJU MAGU, MALE 20181, REPUBLIC OF MALDIVES. PHONE: + (960) 332 6822 FAX: + (960) 333 2835 E-MAIL: design.development@mtcc.com.mv</small>	PROJECT TITLE MID HOSPITAL PROJECT	CLIENT & ADDRESS MINISTRY OF HEALTH	DESIGN ARCHITECT: SURVEYING, DESIGN AND DEVELOPMENT SECTION		REV	DESCRIPTION	DATE	APPR	SHEET IDENTIFICATION NUMBER A5.03 SHEET TITLE 20
	DRAWING TITLE AS GIVEN	PROJECT LOCATION -	ENGINEER: IBRAHIM THOAM	STRUCTURAL CHECKER: ABDULLA RAMEEZ					
			ARCHITECT: AMINATH ZOONA	ARCHITECTURAL CHECKER: IRFAN WAHEED					
			DRAWN BY: AMINATH SAMAHA	CHECKED BY: HASSAN SHAHULAN	DATE 19-08-2020				

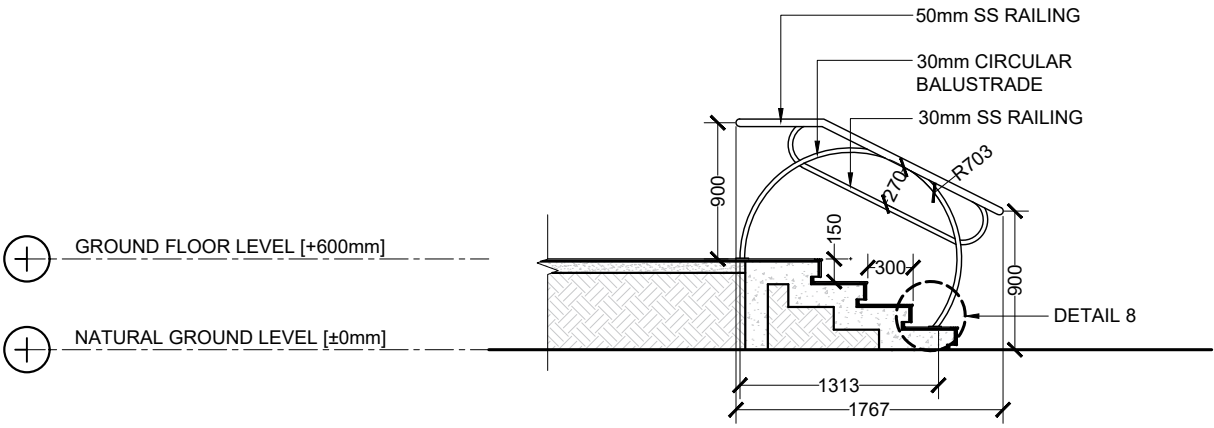

TYPICAL STAIR FROM GROUND TO GROUND FLOOR
SECTION

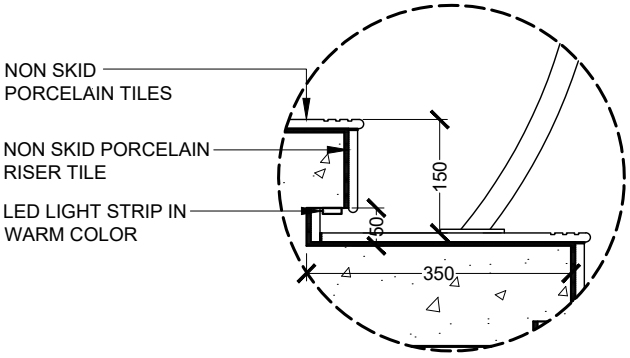
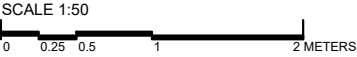

DETAIL 8

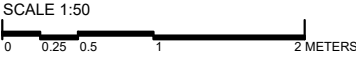

<div><p>MTCC MALDIVES TRANSPORT & CONTRACTING COMPANY PLC</p><p><small>SURVEY DESIGN AND DEVELOPMENT SECTION CONSTRUCTION AND PROJECTS MANAGEMENT DEPARTMENT, MTCC TOWER, BODU THAKURUFARANJU MAGU, MALE 20181, REPUBLIC OF MALDIVES. PHONE: + (960) 332 6822 FAX: + (960) 333 2835 E-MAIL: design.development@mtcc.com.mv</small></p></div>	PROJECT TITLE MID HOSPITAL PROJECT	CLIENT & ADDRESS MINISTRY OF HEALTH	DESIGN ARCHITECT: SURVEYING, DESIGN AND DEVELOPMENT SECTION		REV		DESCRIPTION	DATE	APPR	SHEET IDENTIFICATION NUMBER A5.04 SHEET TITLE 21
	DRAWING TITLE AS GIVEN	PROJECT LOCATION -	ENGINEER: IBRAHIM THOAM	STRUCTURAL CHECKER: ABDULLA RAMEEZ						
			ARCHITECT: AMINATH ZOONA	ARCHITECTURAL CHECKER: IRFAN WAHEED	PAPER A3	SCALE AS GVN				
			DRAWN BY: AMINATH SAMAHA	CHECKED BY: HASSAN SHAHULAN	DATE 19-08-2020					

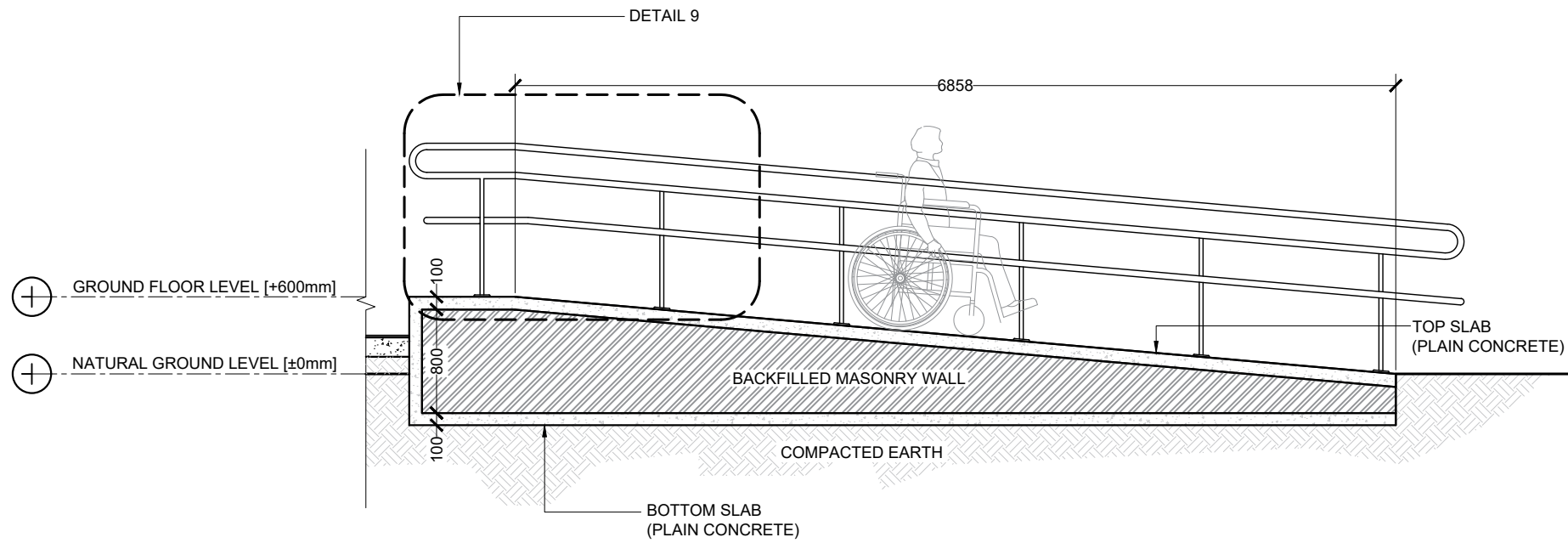

LONGITUDINAL SECTION

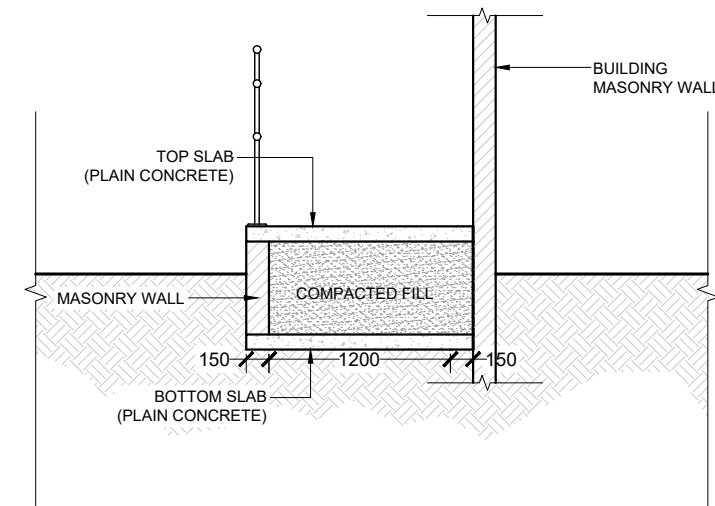

TRANSVERSE SECTION

TYPICAL RAMP FROM GROUND TO GROUND FLOOR

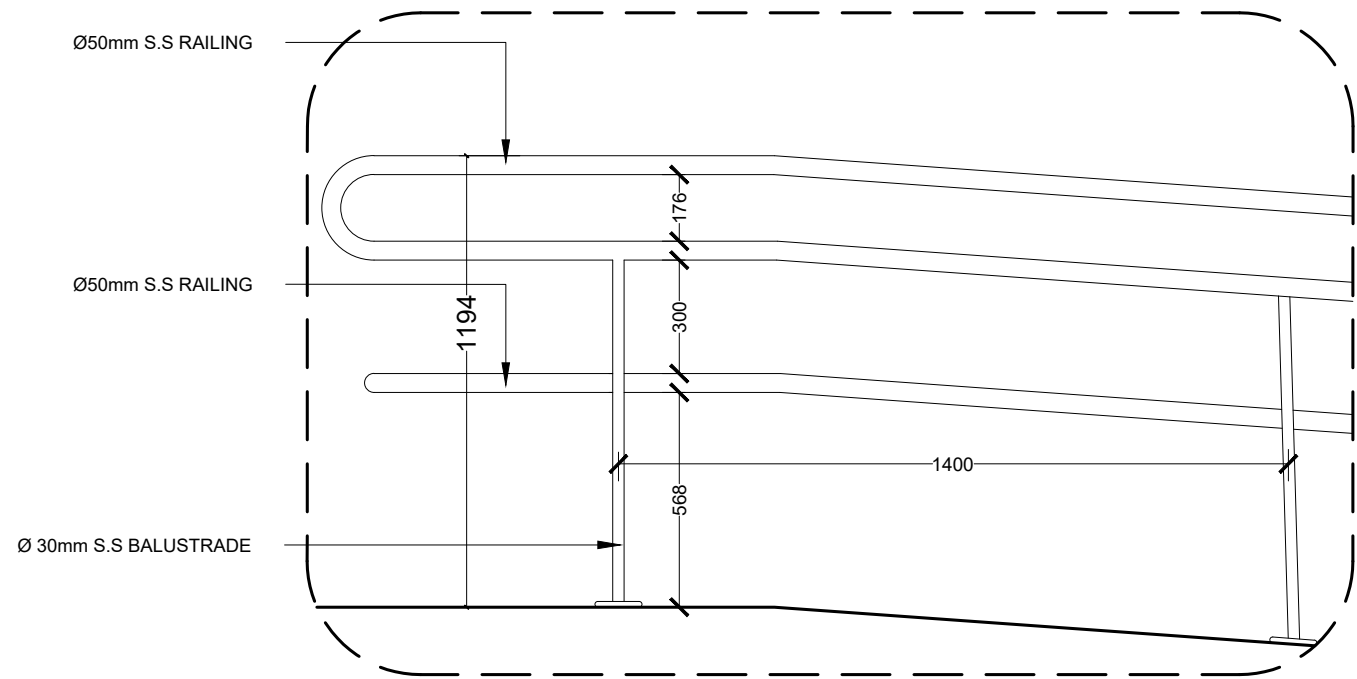
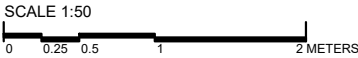

DETAIL 9
[RAMP RAILING]



 MTCC MALDIVES TRANSPORT & CONTRACTING COMPANY PLC <small>SURVEY DESIGN AND DEVELOPMENT SECTION CONSTRUCTION AND PROJECTS MANAGEMENT DEPARTMENT MTCC TOWER, BODU THAKURUFARANU MAGU, MALE 20181, REPUBLIC OF MALDIVES. PHONE: + (960) 332 6822 FAX: + (960) 333 2835 E-MAIL: design.development@mtcc.com.mv</small>	PROJECT TITLE MID HOSPITAL PROJECT	CLIENT & ADDRESS MINISTRY OF HEALTH	DESIGN ARCHITECT: SURVEYING, DESIGN AND DEVELOPMENT SECTION		REV		DESCRIPTION	DATE	APPR	SHEET IDENTIFICATION NUMBER A5.05 SHEET TITLE 22
	DRAWING TITLE AS GIVEN	PROJECT LOCATION -	ENGINEER: IBRAHIM THOAM	STRUCTURAL CHECKER: ABDULLA RAMEEZ						
			ARCHITECT: AMINATH ZOONA	ARCHITECTURAL CHECKER: IRFAN WAHEED	PAPER A3	SCALE AS GVN				
			DRAWN BY: AMINATH SAMAHA	CHECKED BY: HASSAN SHAHULAN	DATE 19-08-2020					

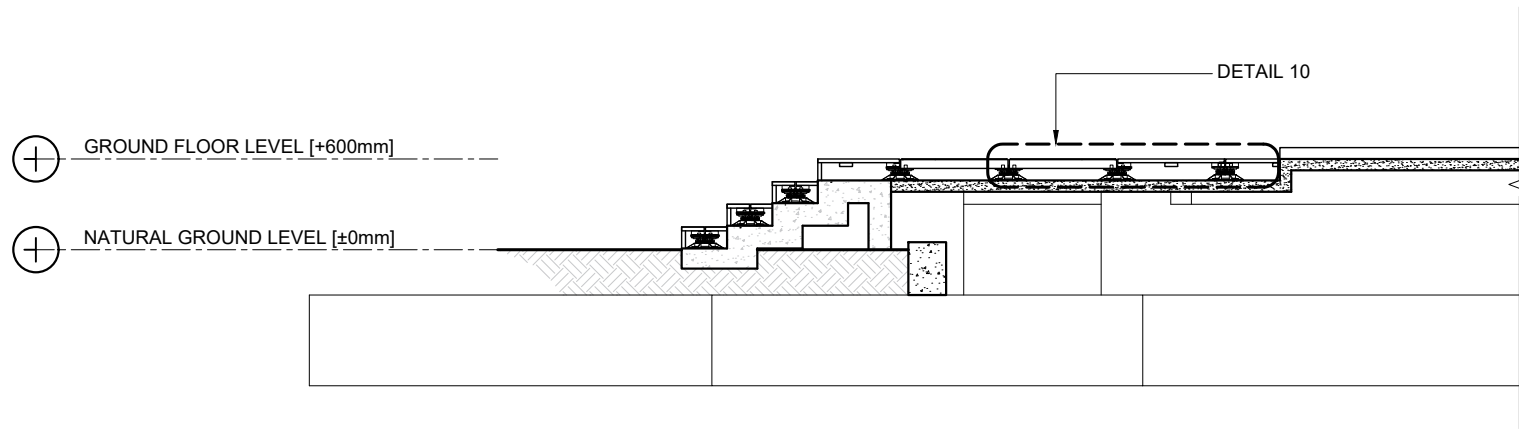

DECK DETAIL

SCALE 1:50
0 0.25 0.5 1 2 METERS

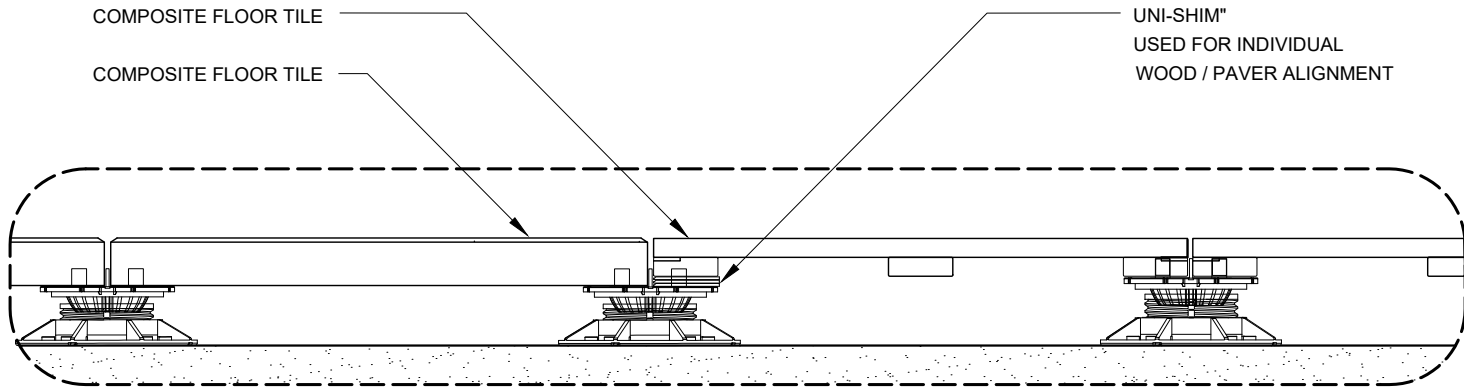

DETAIL 10

SCALE 1:10
0 0.05 0.1 0.2 0.4 METERS

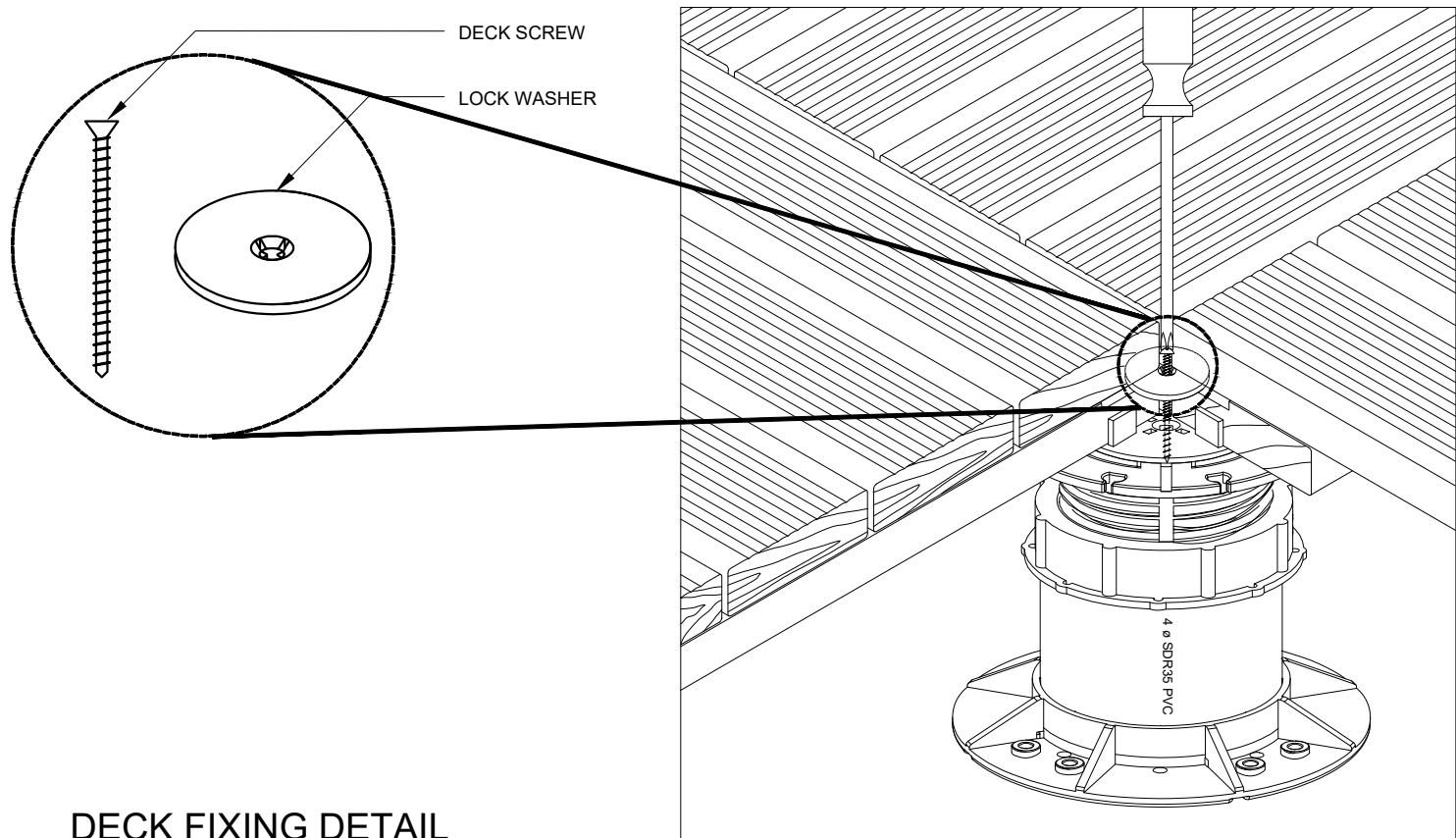

DECK FIXING DETAIL

SCALE NTS

NOTE:

INSERT THE LOCK WASHER IN TO THE KURF CUT BETWEEN THE UPPER SLAT AND BOTTOM RAIL OF 3 WOOD PAVERS. INSERT THE 4th PAVER IN TO THE 4TH CORNER. ONCE ALL 4 PAVERS ARE TIGHTLY IN PLACE INSERT SCREW THROUGH LOCK WASHER AND HAND TIGHTEN IN TO PEDESTAL TOP UNTIL ALL 4 PAVERS ARE SECURELY FASTENED TO THE PEDESTAL. DO NOT OVER TIGHTEN.

<div> MTCC MALDIVES TRANSPORT & CONTRACTING COMPANY PLC</div> <div>SURVEY, DESIGN AND DEVELOPMENT SECTION CONSTRUCTION AND PROJECTS MANAGEMENT DEPARTMENT, MTCC TOWER, BODU THAKURUFARANGU MAGU, MALE 20181, REPUBLIC OF MALDIVES. PHONE: + (960) 332 6822 FAX: + (960) 333 2835 E-MAIL: design.development@mtcc.com.mv</div>	PROJECT TITLE MID HOSPITAL PROJECT	CLIENT & ADDRESS MINISTRY OF HEALTH	DESIGN ARCHITECT: SURVEYING, DESIGN AND DEVELOPMENT SECTION				REV	DESCRIPTION	DATE	APPR	SHEET IDENTIFICATION NUMBER A5.06 SHEET TITLE 23
	DRAWING TITLE AS GIVEN	PROJECT LOCATION -	ENGINEER: IBRAHIM THOAM	STRUCTURAL CHECKER: ABDULLA RAMEEZ							
			ARCHITECT: AMINATH ZOONA	ARCHITECTURAL CHECKER: IRFAN WAHEED	PAPER A3	SCALE AS GVN					
			DRAWN BY: AMINATH SAMAHA	CHECKED BY: HASSAN SHAHULAN	DATE 19-08-2020						

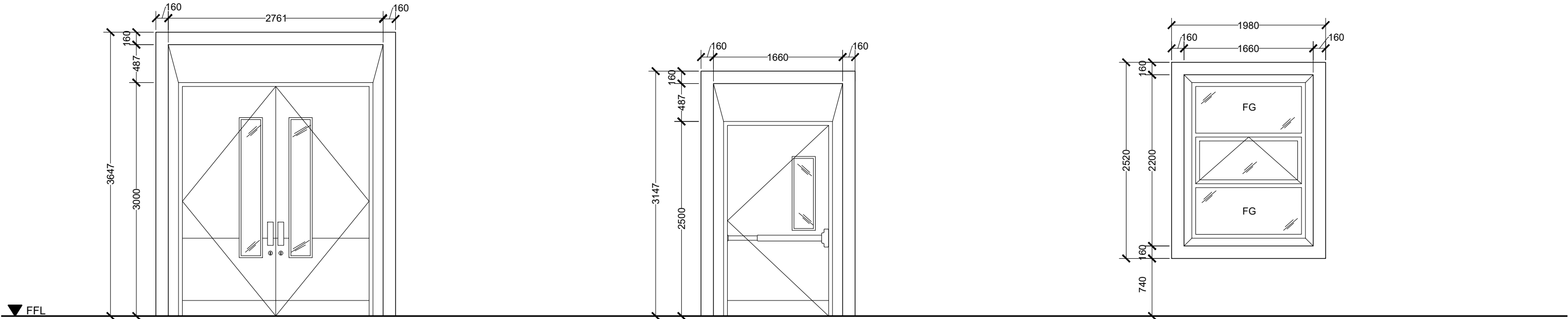

TYPICAL SHADING
DOUBLE DOOR

TYPICAL SHADING
SINGLE DOOR

TYPICAL SHADING
WINDOW

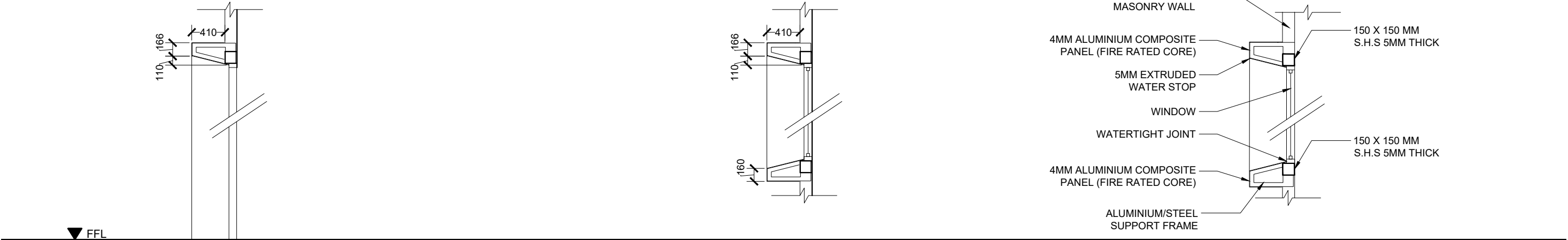

DOOR SHADING SECTION

WINDOW SHADING SECTION

DETAIL 11
[SHADING SECTION]

DOOR WINDOW CLADDING SHADINGS DETAIL

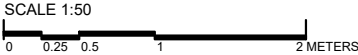

- IMPORTANT NOTES:**
- ALL MEASUREMENTS TO BE CHECKED AND VERIFIED ON SITE BEFORE FABRICATION.
 - EXTERNAL UNITS COMPLY WITH THE FOLLOWING WEATHER CONDITIONS:
 - WIND: 200KG/SQM
 - WATER TIGHTNESS: 25KG/SQM
 - ALL EXTERNAL FRAMES/ WALL JOINTS MUST BE SEALED WITH ANTI-FUNGAL EXTERIOR GRADE SILICON SEALANT
 - DOOR SWINGS INDICATED ON FLOOR PLANS
 - DOOR KNOBS SHALL BE 900MM ABOVE FINISHED FLOOR LEVEL

<div><div><div>M T C C</div><div>MALDIVES TRANSPORT & CONTRACTING COMPANY PLC</div><div><div>SURVEY DESIGN AND DEVELOPMENT SECTION</div><div>CONSTRUCTION AND PROJECTS MANAGEMENT DEPARTMENT,</div><div>MTCC TOWER, BODU THAKURUFANU MAGU, MALE 20181,</div><div>REPUBLIC OF MALDIVES,</div><div>PHONE: + (960) 332 6822 FAX: + (960) 333 2835</div><div>E-MAIL: design.development@mtcc.com.mv</div></div></div></div>	<div>PROJECT TITLE</div> <div>MID HOSPITAL PROJECT</div>	<div>CLIENT & ADDRESS</div> <div>MINISTRY OF HEALTH</div>		<div>DESIGN ARCHITECT:</div> <div>SURVEYING, DESIGN AND DEVELOPMENT SECTION</div>				<div>REV</div>	<div>DESCRIPTION</div>	<div>DATE</div>	<div>APPR</div>	<div>SHEET IDENTIFICATION NUMBER</div> <div>A5.07</div>
	<div>DRAWING TITLE</div> <div>AS GIVEN</div>	<div>PROJECT LOCATION</div> <div>-</div>	<div>ENGINEER:</div> <div>IBRAHIM THOAM</div>	<div>STRUCTURAL CHECKER:</div> <div>ABDULLA RAMEEZ</div>								
			<div>ARCHITECT:</div> <div>AMINATH ZOONA</div>	<div>ARCHITECTURAL CHECKER:</div> <div>IRFAN WAHEED</div>	<div>PAPER</div> <div>A3</div>	<div>SCALE</div> <div>AS GVN</div>						
			<div>DRAWN BY:</div> <div>AMINATH SAMAHA</div>	<div>CHECKED BY:</div> <div>HASSAN SHAHULAN</div>	<div>DATE</div> <div>19-08-2020</div>							
											<div>SHEET TITLE</div> <div>24</div>	

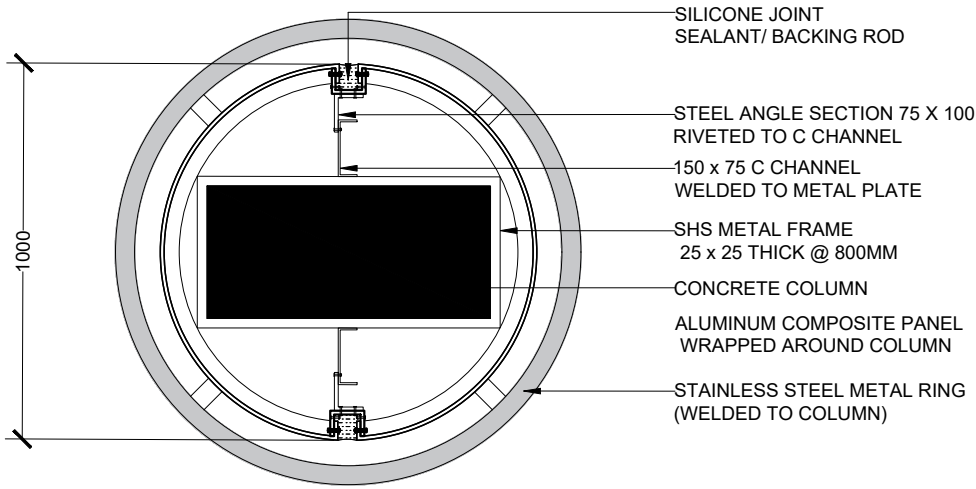

COLUMN CLAD PLAN VIEW

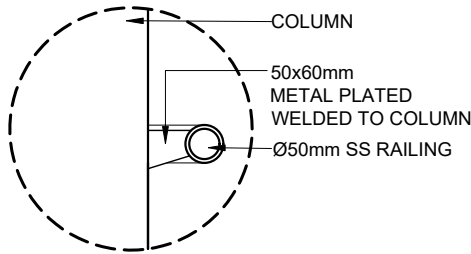
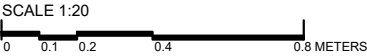

DETAIL 12
[COLUMN RAILING]

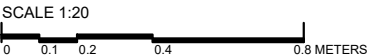

INTERIOR COLUMN DETAIL

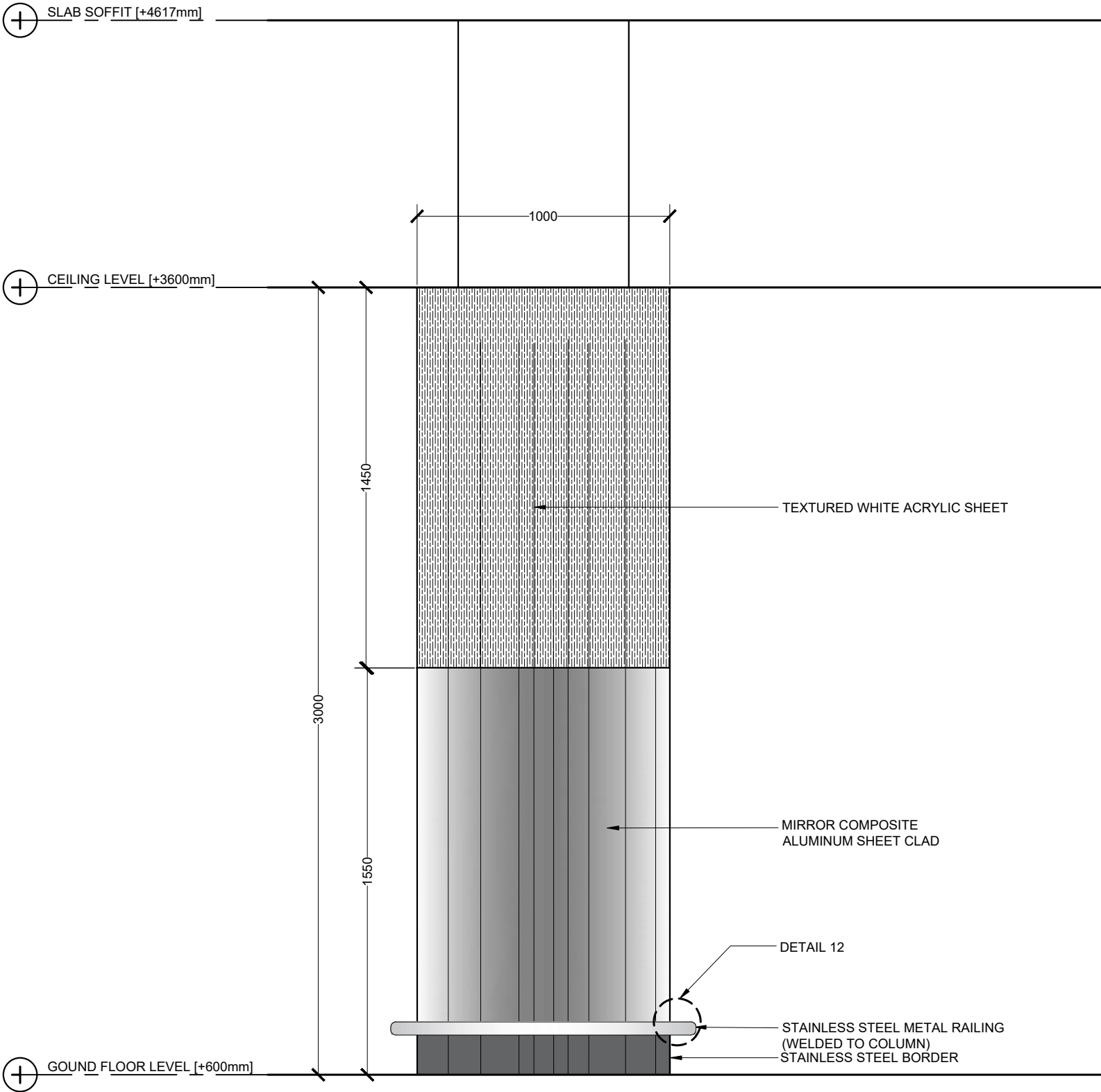

COLUMN ELEVATION

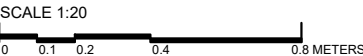

 M T C C MALDIVES TRANSPORT & CONTRACTING COMPANY PLC <small>SURVEY DESIGN AND DEVELOPMENT SECTION CONSTRUCTION AND PROJECTS MANAGEMENT DEPARTMENT, MTCC TOWER, BODU THAKURUFARANJU MAGU, MALE 20181, REPUBLIC OF MALDIVES. PHONE: + (960) 332 6822 FAX: + (960) 333 2835 E-MAIL: design.development@mtcc.com.mv</small>	PROJECT TITLE MID HOSPITAL PROJECT	CLIENT & ADDRESS MINISTRY OF HEALTH		DESIGN ARCHITECT: SURVEYING, DESIGN AND DEVELOPMENT SECTION				REV	DESCRIPTION	DATE	APPR	SHEET IDENTIFICATION NUMBER A5.08 SHEET TITLE 25
	DRAWING TITLE AS GIVEN	PROJECT LOCATION -		ENGINEER: IBRAHIM THOAM	STRUCTURAL CHECKER: ABDULLA RAMEEZ							
				ARCHITECT: AMINATH ZOONA	ARCHITECTURAL CHECKER: IRFAN WAHEED	PAPER A3	SCALE AS GVN					
				DRAWN BY: AMINATH SAMAHA	CHECKED BY: HASSAN SHAHULAN	DATE 19-08-2020						

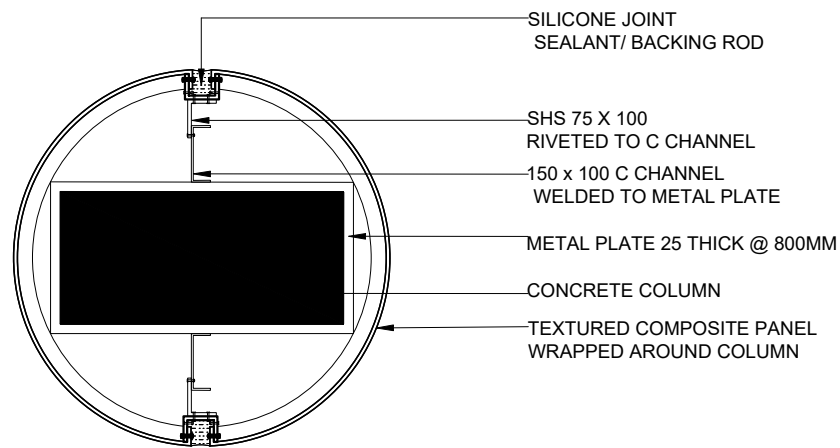

COLUMN CLAD PLAN VIEW

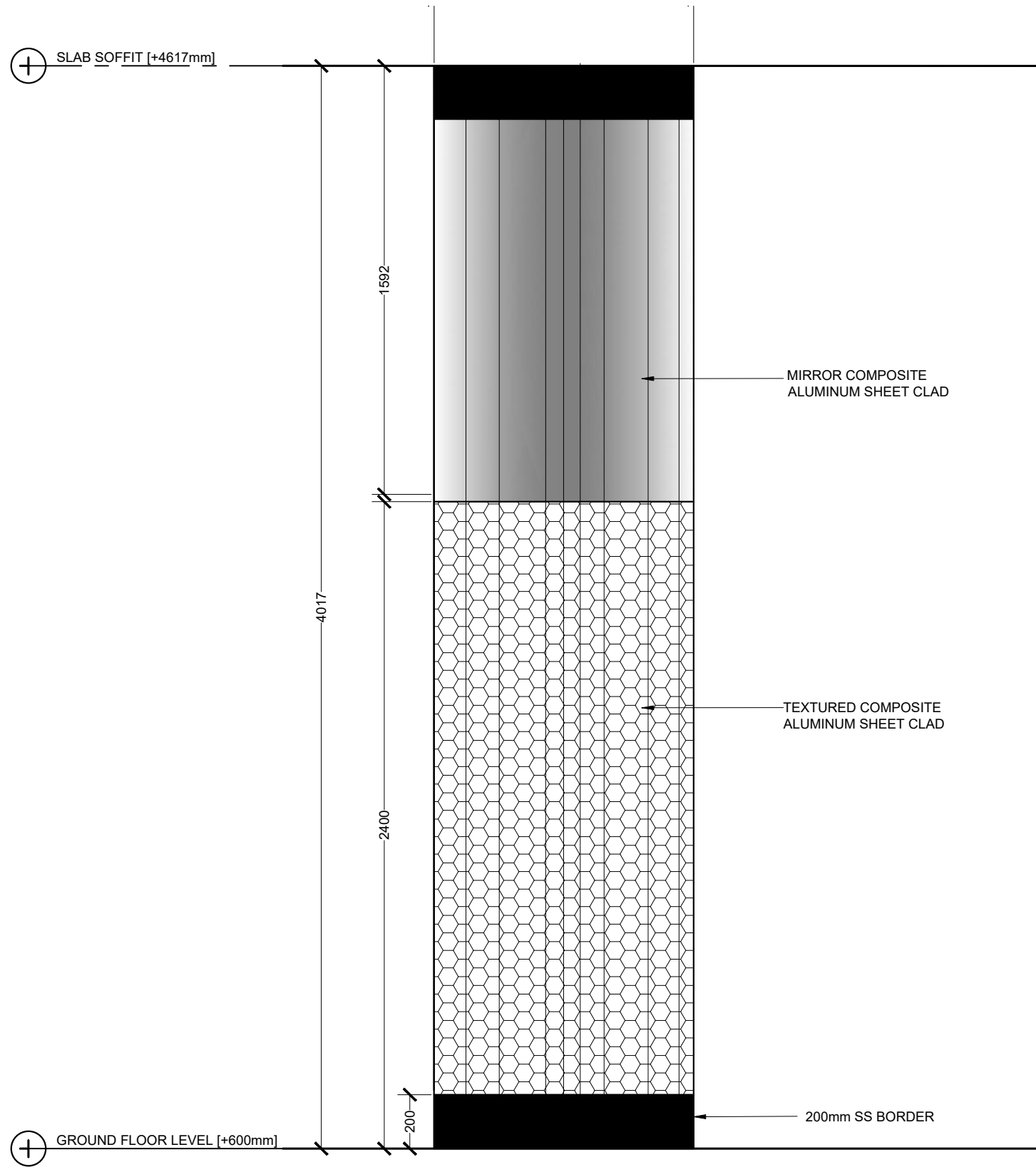
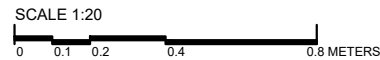

COLUMN ELEVATION

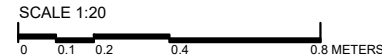

EXTERIOR COLUMN 1 DETAIL

<div> M T C C MALDIVES TRANSPORT & CONTRACTING COMPANY PLC</div> <div><small>SURVEY DESIGN AND DEVELOPMENT SECTION CONSTRUCTION AND PROJECTS MANAGEMENT DEPARTMENT, MTCC TOWER, BODU THAKURUFARANJU MAGU, MALE 20181, REPUBLIC OF MALDIVES. PHONE: + (960) 332 6822 FAX: + (960) 333 2835 E-MAIL: design.development@mtcc.com.mv</small></div>	PROJECT TITLE MID HOSPITAL PROJECT	CLIENT & ADDRESS MINISTRY OF HEALTH	DESIGN ARCHITECT: SURVEYING, DESIGN AND DEVELOPMENT SECTION				<table><tr><th>REV</th><th>DESCRIPTION</th><th>DATE</th><th>APPR</th></tr><tr><td> </td><td> </td><td> </td><td> </td></tr><tr><td> </td><td> </td><td> </td><td> </td></tr><tr><td> </td><td> </td><td> </td><td> </td></tr><tr><td> </td><td> </td><td> </td><td> </td></tr><tr><td> </td><td> </td><td> </td><td> </td></tr><tr><td> </td><td> </td><td> </td><td> </td></tr><tr><td> </td><td> </td><td> </td><td> </td></tr></table>	REV	DESCRIPTION	DATE	APPR																												
	REV	DESCRIPTION	DATE	APPR																																			
DRAWING TITLE AS GIVEN	PROJECT LOCATION -	ENGINEER: IBRAHIM THOAM	STRUCTURAL CHECKER: ABDULLA RAMEEZ		ARCHITECT: AMINATH ZOONA	ARCHITECTURAL CHECKER: IRFAN WAHEED	PAPER A3	SCALE AS GVN																															
					DRAWN BY: AMINATH SAMAHA	CHECKED BY: HASSAN SHAHULAN	DATE 19-08-2020																																

SHEET IDENTIFICATION
NUMBER

A5.09

SHEET TITLE
26

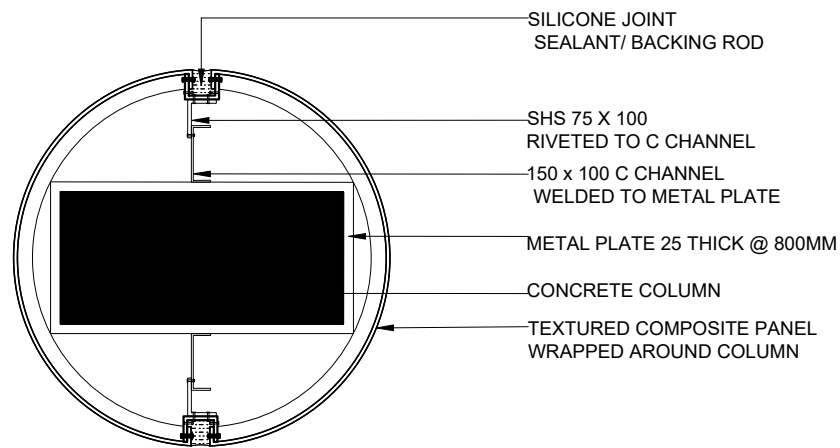

COLUMN CLAD PLAN VIEW

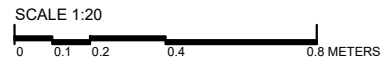

EXTERIOR COLUMN 2 DETAIL

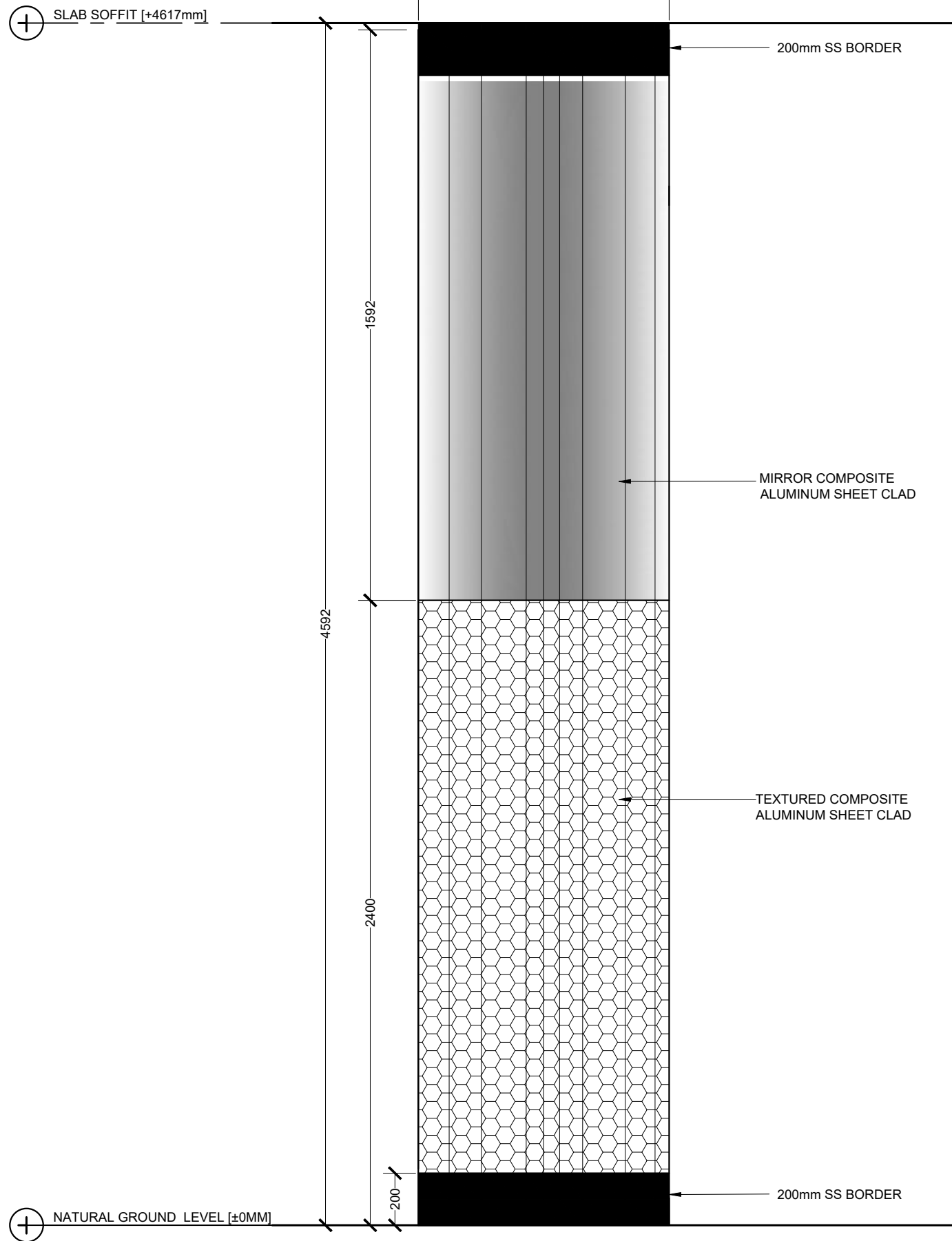

COLUMN ELEVATION

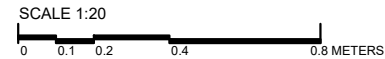

 M T C C MALDIVES TRANSPORT & CONTRACTING COMPANY PLC <small>SURVEY DESIGN AND DEVELOPMENT SECTION CONSTRUCTION AND PROJECTS MANAGEMENT DEPARTMENT, MTCC TOWER, BODU THAKURUFARANJU MAGU, MALE 20181, REPUBLIC OF MALDIVES. PHONE: + (960) 332 6822, FAX: + (960) 333 2835 E-MAIL: design.development@mtcc.com.mv</small>	PROJECT TITLE MID HOSPITAL PROJECT	CLIENT & ADDRESS MINISTRY OF HEALTH	DESIGN ARCHITECT: SURVEYING, DESIGN AND DEVELOPMENT SECTION				REV	DESCRIPTION	DATE	APPR	SHEET IDENTIFICATION NUMBER A5.10 SHEET TITLE 27
	DRAWING TITLE AS GIVEN	PROJECT LOCATION -	ENGINEER: IBRAHIM THOAM	STRUCTURAL CHECKER: ABDULLA RAMEEZ							
			ARCHITECT: AMINATH ZOONA	ARCHITECTURAL CHECKER: IRFAN WAHEED	PAPER A3	SCALE AS GVN					
			DRAWN BY: AMINATH SAMAHA	CHECKED BY: HASSAN SHAHULAN	DATE 19-08-2020						

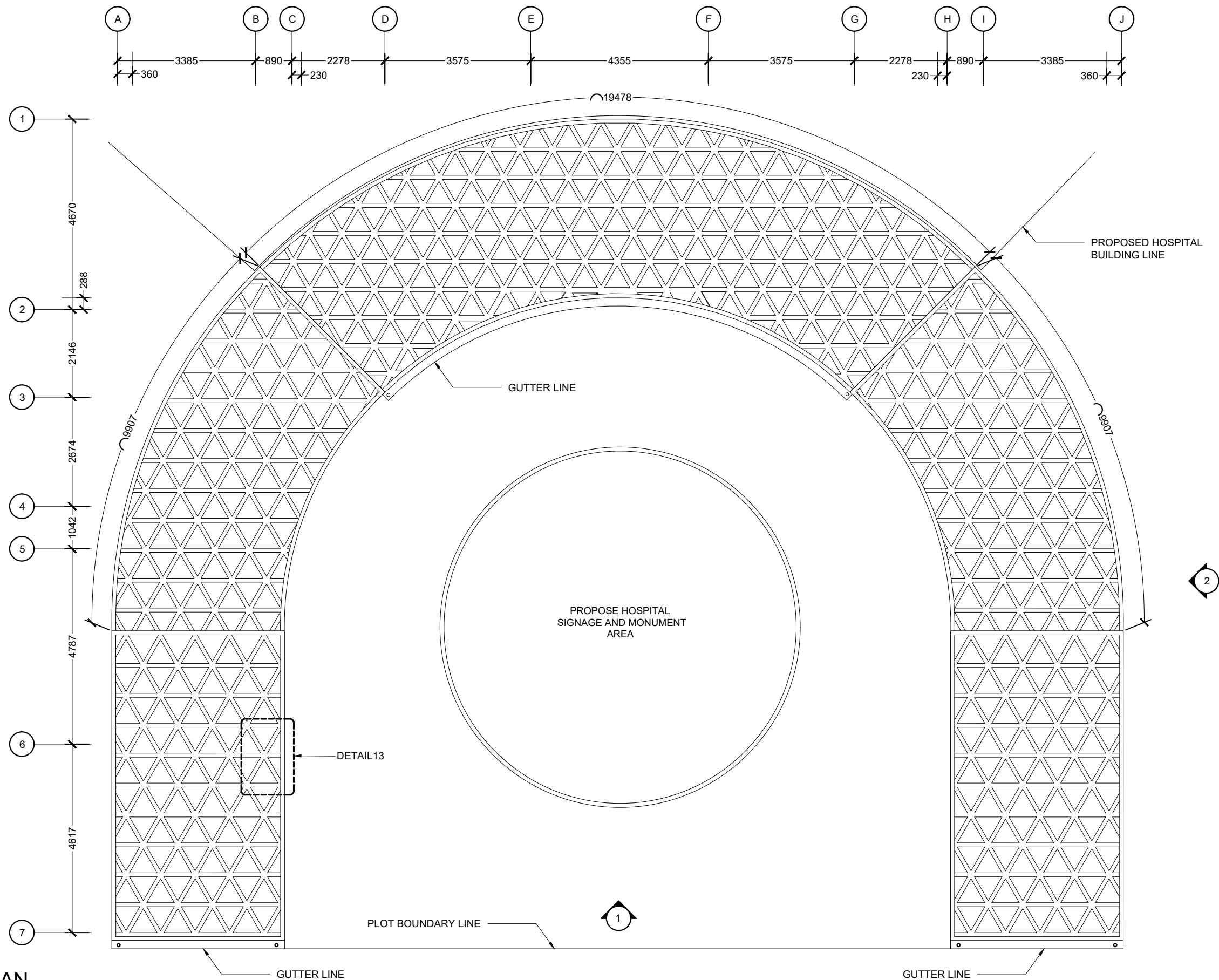

PORTICO PLAN

SCALE 1:100

0 0.5 1 2 4 METERS

 MTCC MALDIVES TRANSPORT & CONTRACTING COMPANY PLC <small>SURVEY DESIGN AND DEVELOPMENT SECTION CONSTRUCTION AND PROJECTS MANAGEMENT DEPARTMENT MTCG TOWER, 800/1 THAKURUPAANU MAGU, MALE 20181, REPUBLIC OF MALDIVES PHONE: + (960) 332 6822 FAX: + (960) 333 2835 E-MAIL: design.development@mtcc.com.mv</small>	PROJECT TITLE HA. HOARAFUSHI HOSPITAL BUILDING	CLIENT & ADDRESS MINISTRY OF HEALTH	DESIGN ARCHITECT: SURVEYING, DESIGN AND DEVELOPMENT SECTION				REV	DESCRIPTION	DATE	APPR	SHEET IDENTIFICATION NUMBER A5.11
	DRAWING TITLE AS GIVEN	PROJECT LOCATION HA. HOARAFUSHI	ENGINEER: IBRAHIM THOAM	STRUCTURAL CHECKER: ABDULLA RAMEEZ	ARCHITECT: AMINATH ZOONA	ARCHITECTURAL CHECKER: IRFAN WAHEED	PAPER A3	SCALE AS GVN			
			DRAWN BY: HASSAN SHAHULAN	CHECKED BY: AMINATH SAMAHA	DATE 02-07-2020						SHEET TITLE 28

COPYRIGHT All plans, sketches, drawings, graphic representations and specifications prepared by the Architect(s) & Engineer(s) are instruments of service. The copyright and ownership, of both the design and these instruments of service belong to the Architect(s) & Engineer(s) and may not be used for any other project, or sold, or offered for sale by any party other than the Architect/Engineer unless the Architect/Engineer has given written consent. Copies of the documents submitted to the client prepared by the Architect/Engineer may be used as they were intended, once, and on the same site and project.



ELEVATION 1

SCALE 1:100

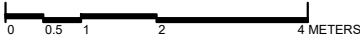

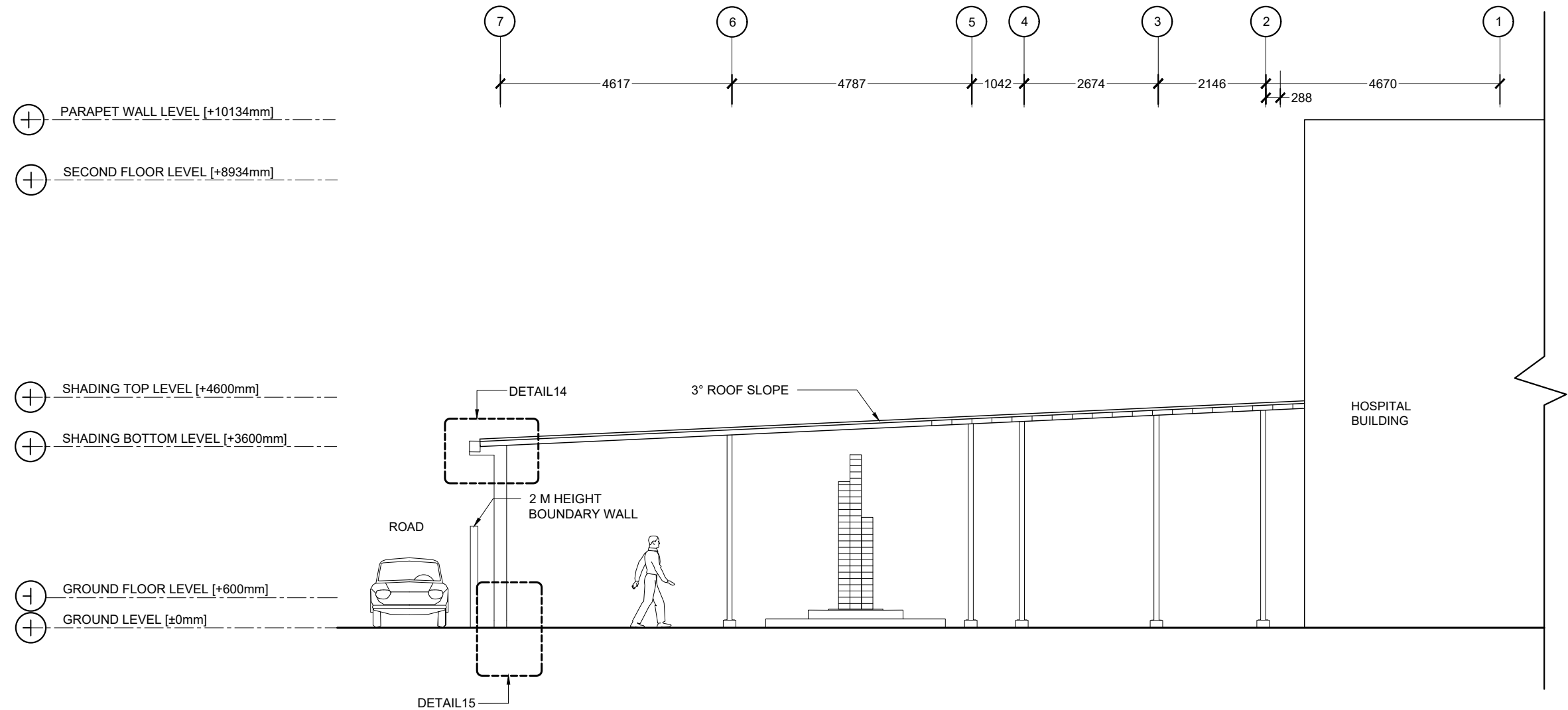

 M T C C MALDIVES TRANSPORT & CONTRACTING COMPANY PLC <small>SURVEY DESIGN AND DEVELOPMENT SECTION CONSTRUCTION AND PROJECTS MANAGEMENT DEPARTMENT MTCG TOWER, BOOBU THAKURUPAANU MAGU, MALE 20181, REPUBLIC OF MALDIVES. PHONE: + (960) 332 6822 FAX: + (960) 333 2835 E-MAIL: design.development@mtcc.com.mv</small>	PROJECT TITLE HA. HOARAFUSHI HOSPITAL BUILDING	CLIENT & ADDRESS MINISTRY OF HEALTH	DESIGN ARCHITECT: SURVEYING, DESIGN AND DEVELOPMENT SECTION				REV	DESCRIPTION	DATE	APPR	SHEET IDENTIFICATION NUMBER A5.12 SHEET TITLE 29
	DRAWING TITLE AS GIVEN	PROJECT LOCATION HA. HOARAFUSHI	ENGINEER: IBRAHIM THOAM	STRUCTURAL CHECKER: ABDULLA RAMEEZ	ARCHITECTURAL CHECKER: IRFAN WAHEED	PAPER A3	SCALE AS GVN				
			ARCHITECT: AMINATH ZOONA		CHECKED BY: AMINATH SAMAHA	DATE 02-07-2020					
			DRAWN BY: HASSAN SHAHULAN								

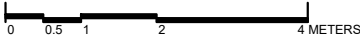

ELEVATION 2

SCALE 1:100



 M T C C MALDIVES TRANSPORT & CONTRACTING COMPANY PLC <small>SURVEY DESIGN AND DEVELOPMENT SECTION CONSTRUCTION AND PROJECTS MANAGEMENT DEPARTMENT MTCG TOWER, BOOJI THAKURUPAANU MAGU, MALE 20181, REPUBLIC OF MALDIVES PHONE: + (960) 332 6822 FAX: + (960) 333 2835 E-MAIL: design.development@mtcc.com.mv</small>	PROJECT TITLE HA. HOARAFUSHI HOSPITAL BUILDING	CLIENT & ADDRESS MINISTRY OF HEALTH	DESIGN ARCHITECT: SURVEYING, DESIGN AND DEVELOPMENT SECTION				REV	DESCRIPTION	DATE	APPR	SHEET IDENTIFICATION NUMBER A5.13 SHEET TITLE 30
	DRAWING TITLE AS GIVEN	PROJECT LOCATION HA. HOARAFUSHI	ENGINEER: IBRAHIM THOAM	STRUCTURAL CHECKER: ABDULLA RAMEEZ	ARCHITECTURAL CHECKER: IRFAN WAHEED	PAPER A3	SCALE AS GVN				
			ARCHITECT: AMINATH ZOONA	CHECKED BY: AMINATH SAMAHA	DATE 02-07-2020						

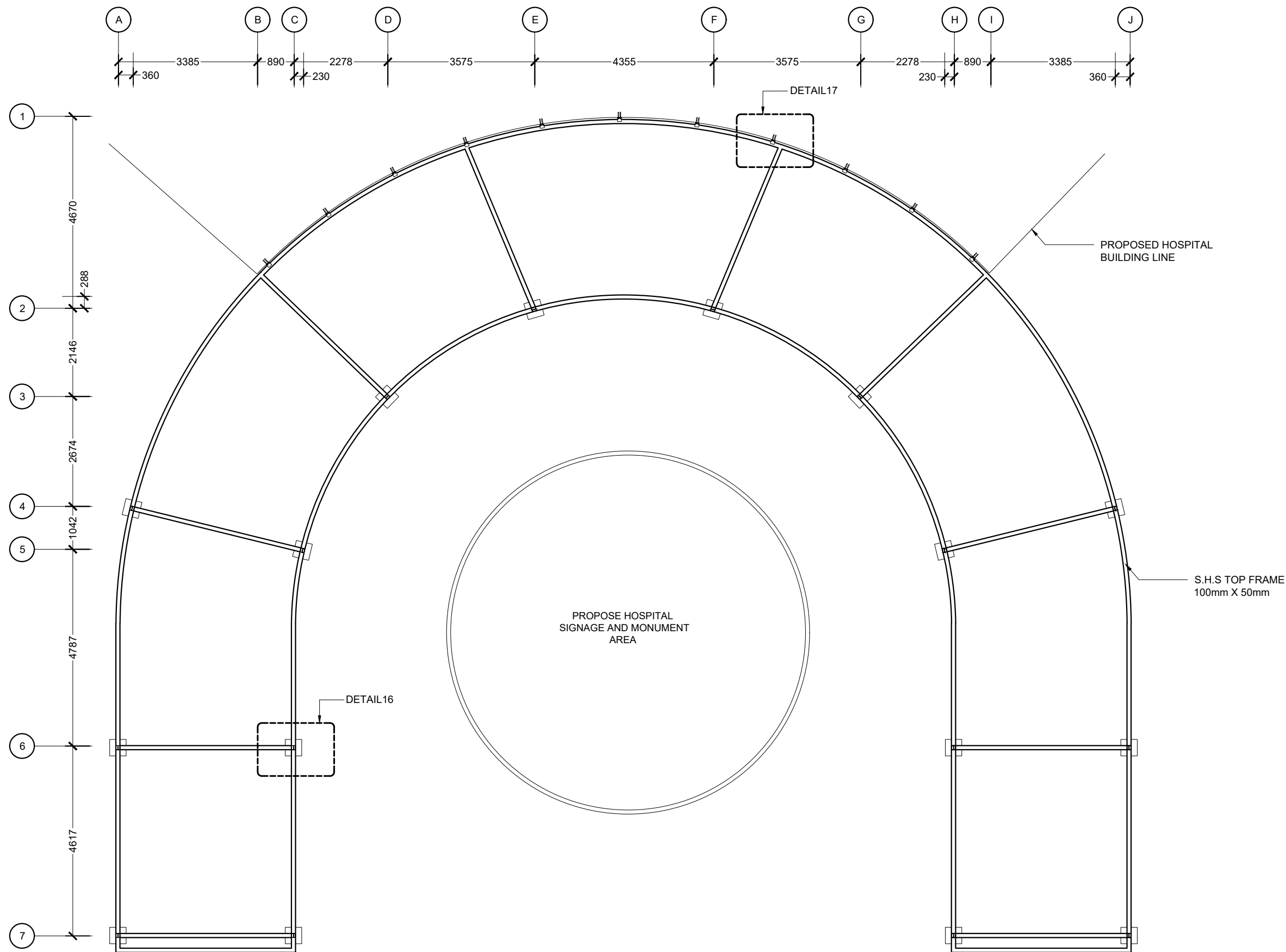

FRAMING PLAN

SCALE 1:100

0 0.5 1 2 4 METERS

 MTCC MALDIVES TRANSPORT & CONTRACTING COMPANY PLC <small>SURVEY, DESIGN AND DEVELOPMENT SECTION CONSTRUCTION AND PROJECTS MANAGEMENT DEPARTMENT, MTCG TOWER, BOOBU THAKURUPAANU MAGU, MALE 20181, REPUBLIC OF MALDIVES. PHONE: + (960) 332 6822; FAX: + (960) 333 2835 E-MAIL: design.development@mtcc.com.mv</small>	PROJECT TITLE HA. HOARAFUSHI HOSPITAL BUILDING	CLIENT & ADDRESS MINISTRY OF HEALTH	DESIGN ARCHITECT: SURVEYING, DESIGN AND DEVELOPMENT SECTION				REV	DESCRIPTION	DATE	APPR	SHEET IDENTIFICATION NUMBER A5.14
	DRAWING TITLE AS GIVEN	PROJECT LOCATION HA. HOARAFUSHI	ENGINEER: IBRAHIM THOAM	STRUCTURAL CHECKER: ABDULLA RAMEEZ	ARCHITECT: AMINATH ZOONA	PAPER A3	SCALE AS GVN				
			DRAWN BY: HASSAN SHAHULAN	CHECKED BY: AMINATH SAMAHA	DATE 02-07-2020						SHEET TITLE 31

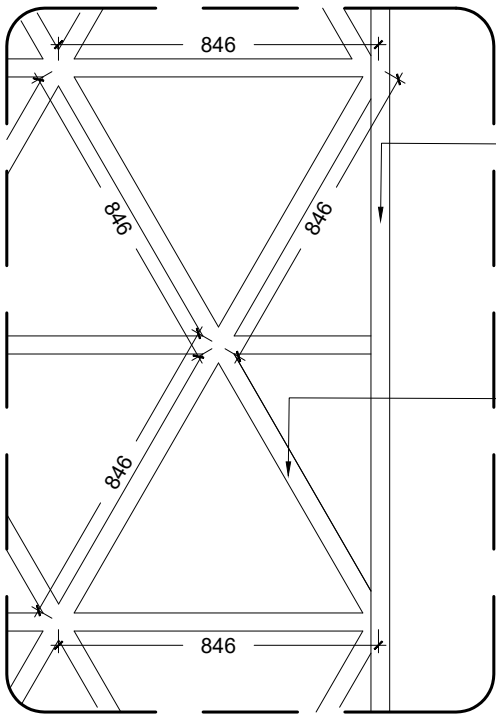

ROOF OUTER FRAME
S.H.S 100mm X 50mm
[WELD TO S.H.S COLUMNS]
WHITE PAINTED FINISH

TOP INTERNAL
METAL GRILL
S.H.S 50mm X 50mm
[WELD TO SUPPORTING
OUTER FRAME WORK]
WHITE PAINTED FINISH

DETAIL13
[METAL FRAME DETAILS]

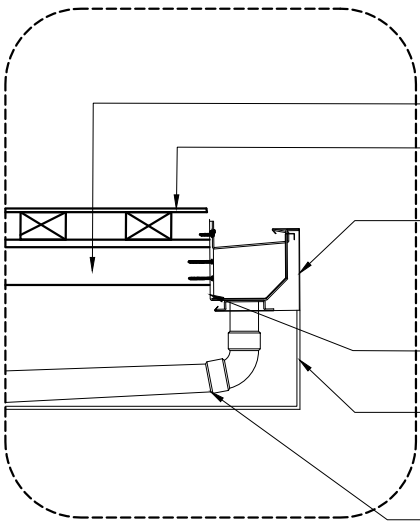

100mm X 50mm S.H.S SHADING FRAME
POLYCARBONATE SOLID SHEET
[REFER INSTALLATION DETAIL]
ALUMINUM FASCIA 255 MM LENGTH
WITH 100MM EXPANSION REVEAL JOIN
(WHITE FINISH)
ALUMINUM SUPPORT BRACKET
PIPE CLAD COVER
ALUMINUM SHEET
WHITE PAINTED FINISH
PVC DOWN PIPE
(ATTACHED TO NEAREST COLUMN)

DETAIL14
[SHADING & GUTTER DETAIL]

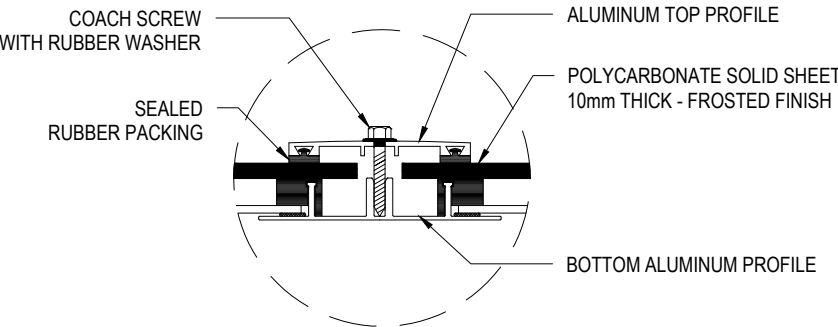

POLYCARBONATE INSTALLATION DETAIL
SCALE 1:5

DETAILS

SCALE 1:20
0 0.1 0.2 0.4 0.8 METERS

 MTCC MALDIVES TRANSPORT & CONTRACTING COMPANY PLC <small>SURVEY DESIGN AND DEVELOPMENT SECTION CONSTRUCTION AND PROJECTS MANAGEMENT DEPARTMENT MTCG TOWER, BOOJU THAKURUPAANU MAGU, MALE 20181, REPUBLIC OF MALDIVES PHONE: + (960) 332 6822 FAX: + (960) 333 2835 E-MAIL: design.development@mtcc.com.mv</small>	PROJECT TITLE MID HOSPITAL PROJECT	CLIENT & ADDRESS MINISTRY OF HEALTH	DESIGN ARCHITECT: SURVEYING, DESIGN AND DEVELOPMENT SECTION				REV	DESCRIPTION	DATE	APPR	SHEET IDENTIFICATION NUMBER A5.15 SHEET TITLE 32
	DRAWING TITLE AS GIVEN	PROJECT LOCATION -	ENGINEER: IBRAHIM THOAM	STRUCTURAL CHECKER: ABDULLA RAMEEZ	ARCHITECTURAL CHECKER: IRFAN WAHEED	PAPER A0	SCALE AS GVN				
			ARCHITECT: AMINATH ZOONA		CHECKED BY: HASSAN SHAHULAN	DATE 19-08-2020					

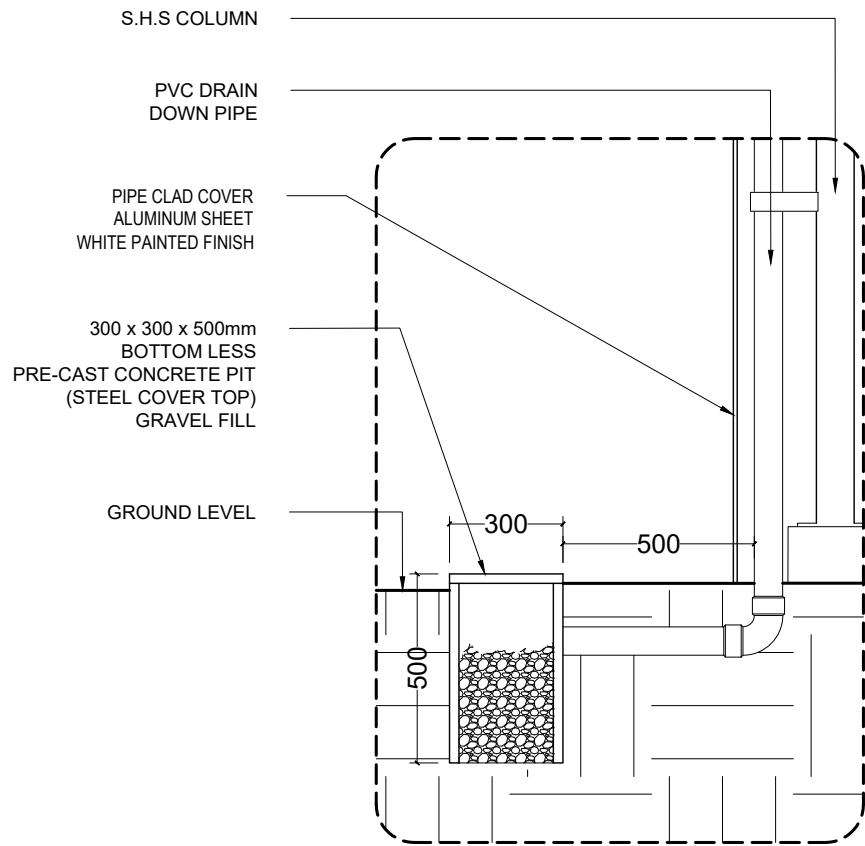

DETAIL15
[DRAINAGE DETAILS]

DETAILS

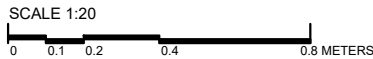

<div> MTCC MALDIVES TRANSPORT & CONTRACTING COMPANY PLC</div> <div><small>SURVEY DESIGN AND DEVELOPMENT SECTION CONSTRUCTION AND PROJECTS MANAGEMENT DEPARTMENT, MTCG TOWER, BOOJ THAKURUPAANU MAGU, MALE 20181, REPUBLIC OF MALDIVES. PHONE: + (960) 332 6822 FAX: + (960) 333 2838 E-MAIL: design.development@mtcc.com.mv</small></div>	PROJECT TITLE HA. HOARAFUSHI HOSPITAL BUILDING	CLIENT & ADDRESS MINISTRY OF HEALTH	DESIGN ARCHITECT: SURVEYING, DESIGN AND DEVELOPMENT SECTION				REV	DESCRIPTION	DATE	APPR	SHEET IDENTIFICATION NUMBER A5.16 SHEET TITLE 33
	DRAWING TITLE AS GIVEN	PROJECT LOCATION HA. HOARAFUSHI	ENGINEER: IBRAHIM THOAM	STRUCTURAL CHECKER: ABDULLA RAMEEZ							
			ARCHITECT: AMINATH ZOONA	ARCHITECTURAL CHECKER: IRFAN WAHEED	PAPER A3	SCALE AS GVN					
			DRAWN BY: HASSAN SHAHULAN	CHECKED BY: AMINATH SAMAHA	DATE 02-07-2020						

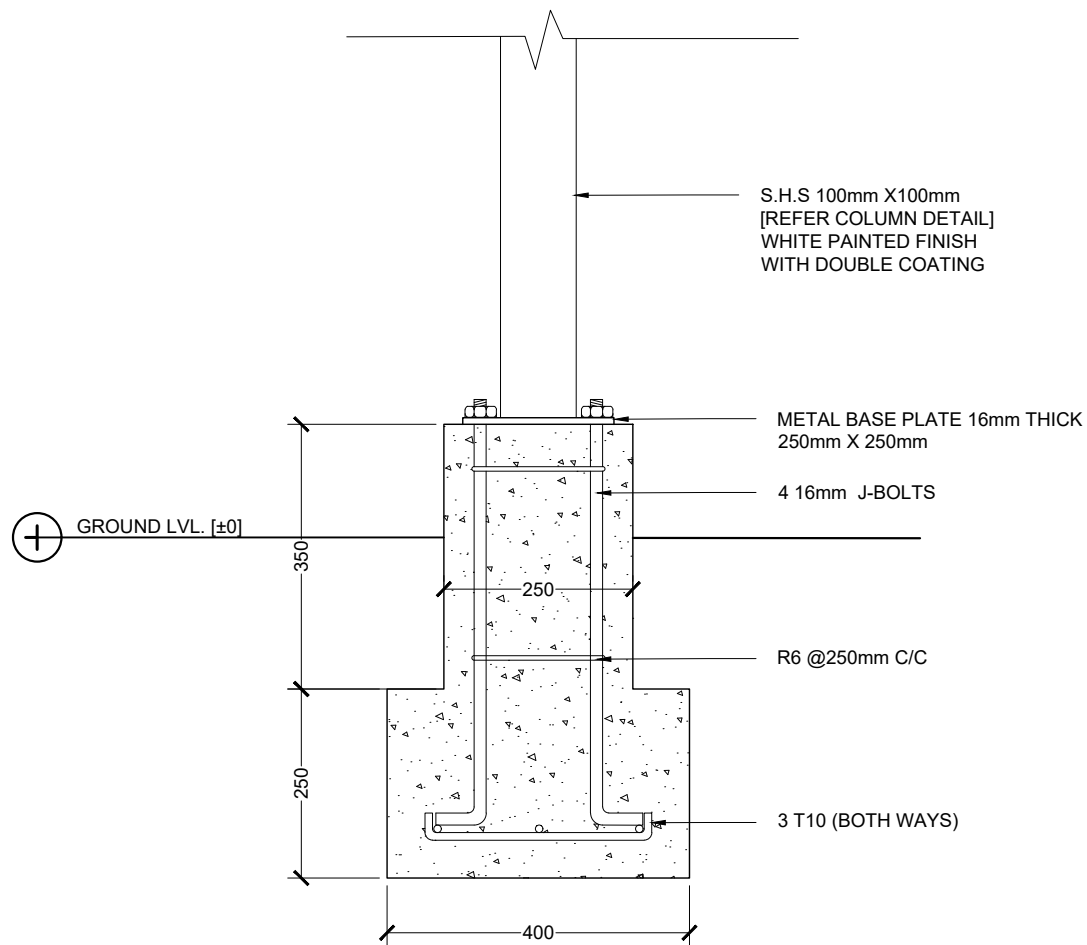

SECTION

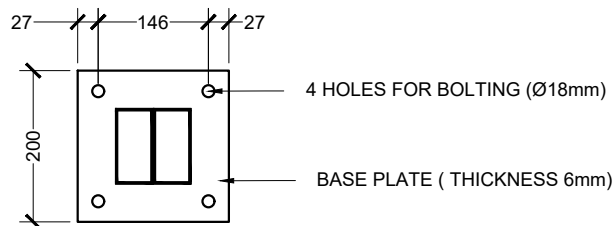

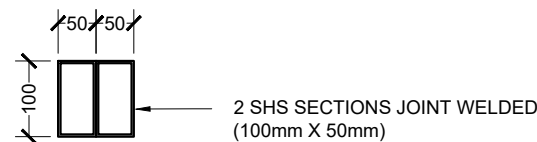

BASE PLATE DETAIL

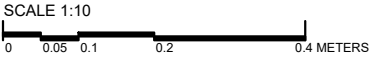

COLUMN & BEAMS

DETAIL 16
[SHADED AREA FOOTING DETAIL]



 M T C C MALDIVES TRANSPORT & CONTRACTING COMPANY PLC <small>SURVEY, DESIGN AND DEVELOPMENT SECTION CONSTRUCTION AND PROJECTS MANAGEMENT DEPARTMENT MTCG TOWER, BOOJU THAKURUPAANU MAGU, MALE 20181, REPUBLIC OF MALDIVES PHONE: + (960) 332 6822 FAX: + (960) 333 2835 E-MAIL: design.development@mtcc.com.mv</small>	PROJECT TITLE HA. HOARAFUSHI HOSPITAL BUILDING	CLIENT & ADDRESS MINISTRY OF HEALTH	DESIGN ARCHITECT: SURVEYING, DESIGN AND DEVELOPMENT SECTION				REV	DESCRIPTION	DATE	APPR	SHEET IDENTIFICATION NUMBER A5.17 SHEET TITLE 34
	DRAWING TITLE AS GIVEN	PROJECT LOCATION HA. HOARAFUSHI	ENGINEER: IBRAHIM THOAM	STRUCTURAL CHECKER: ABDULLA RAMEEZ	ARCHITECT: AMINATH ZOONA	ARCHITECTURAL CHECKER: IRFAN WAHEED	PAPER A3	SCALE AS GVN			
			DRAWN BY: HASSAN SHAHULAN	CHECKED BY: AMINATH SAMAHA	DATE 02-07-2020						

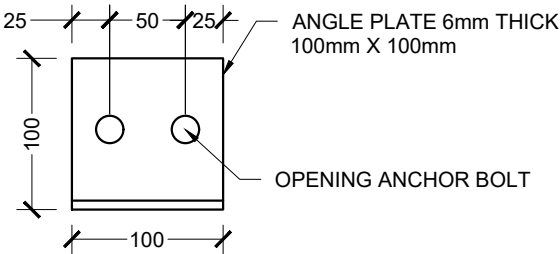

PLAN VIEW

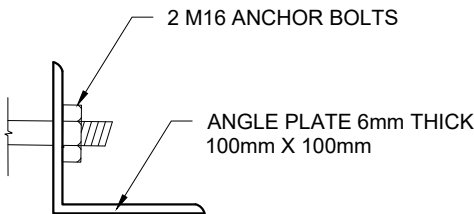

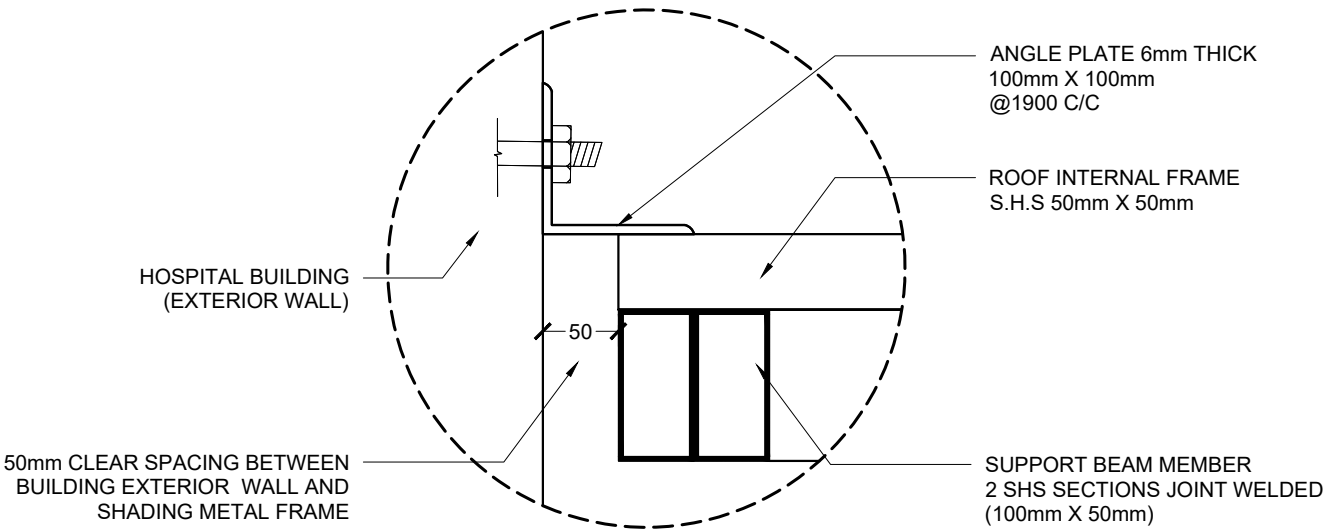

ELEVATION VIEW

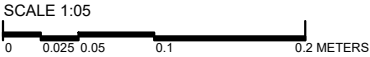

FIXING DETAIL

DETAIL 17
[SUPPORT PLATE DETAILS]



 MTCC MALDIVES TRANSPORT & CONTRACTING COMPANY PLC <small>SURVEY DESIGN AND DEVELOPMENT SECTION CONSTRUCTION AND PROJECTS MANAGEMENT DEPARTMENT MTCG TOWER, BOOJU THAKURUPAANU MAGU, MALE 20181, REPUBLIC OF MALDIVES. PHONE: + (960) 332 6822 FAX: + (960) 333 2835 E-MAIL: design.development@mtcc.com.mv</small>	PROJECT TITLE HA. HOARAFUSHI HOSPITAL BUILDING	CLIENT & ADDRESS MINISTRY OF HEALTH	DESIGN ARCHITECT: SURVEYING, DESIGN AND DEVELOPMENT SECTION		REV	DESCRIPTION	DATE	APPR	SHEET IDENTIFICATION NUMBER A5.18 SHEET TITLE 35
	DRAWING TITLE AS GIVEN	PROJECT LOCATION HA. HOARAFUSHI	ENGINEER: IBRAHIM THOAM	STRUCTURAL CHECKER: ABDULLA RAMEEZ					
			ARCHITECT: AMINATH ZOONA	ARCHITECTURAL CHECKER: IRFAN WAHEED	PAPER A3	SCALE AS GVN			
			DRAWN BY: HASSAN SHAHULAN	CHECKED BY: AMINATH SAMAHA	DATE 02-07-2020				

LABEL	D1	D2	D3	D4	D5
▼ FFL					
DESCRIPTION	GRP DOOR	GRP DOOR	GRP DOOR	GRP DOOR	GRPDOOR
DOOR FRAME	POWDER COATED ALUMINUM IN BLACK	POWDER COATED ALUMINUM IN BLACK	POWDER COATED ALUMINUM IN BLACK	POWDER COATED ALUMINUM IN BLACK	POWDER COATED ALUMINUM IN BLACK
DOOR PANEL	GRP DOOR PANEL WITH GLAZING	GRP DOOR PANEL WITH GLAZING	GRP DOOR PANEL WITH GLAZING	GRP DOOR PANEL	GRP DOOR PANEL
HARDWARE	AUTOMATIC SWING DOOR OPERATORS, CONCEALED DOOR CLOSER, SS HINGES AND HANDLES	AUTOMATIC SWING DOOR OPERATORS, CONCEALED DOOR CLOSER, SS HINGES AND HANDLES	CONCEALED DOOR CLOSER, SS HINGES AND HANDLES	CONCEALED DOOR CLOSER, SS HINGES AND HANDLES, SS GARB BAR FROM THE INSIDE ONLY	CONCEALED DOOR CLOSER, SS HINGES AND HANDLES
COMMENTS	200mm STAINLESS STEEL BORDER @ BOTTOM OF DOOR	200mm STAINLESS STEEL BORDER @ BOTTOM OF DOOR	200mm STAINLESS STEEL BORDER @ BOTTOM OF DOOR AND @ 900mm	200mm STAINLESS STEEL BORDER @ BOTTOM OF DOOR AND @ 900mm	200mm STAINLESS STEEL BORDER @ BOTTOM OF DOOR
LOCATION(S)	EMERGENCY ROOM	EMERGENCY ROOM, LABOUR, SERVICE CORRIDOR, WARD ENTRANCES, LABORATORY	ALL UTILITY ROOMS, DIRTY CORRIDOR	ALL IN-PATEINT TOILETS	STAFF TOILET, JANITORIAL, PUBLIC TOILETS, PRAYER ROOMS, TEA ROOM.
NO(S)	1	12	33	12	28

DOOR WINDOW SCHEDULE

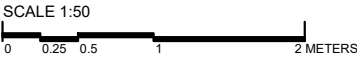

- IMPORTANT NOTES:
- FG - FIXED GLASS
 - ALL MEASUREMENTS TO BE CHECKED AND VERIFIED ON SITE BEFORE FABRICATION.
 - EXTERNAL UNITS COMPLY WITH THE FOLLOWING WEATHER CONDITIONS:
 - WIND: 200KG/SQM
 - WATER TIGHTNESS: 25KG/SQM
 - ALL EXTERNAL FRAMES/ WALL JOINTS MUST BE SEALED WITH ANTI-FUNGAL EXTERIOR GRADE SILICON SEALANT
 - DOOR SWINGS INDICATED ON FLOOR PLANS
 - DOOR KNOBS SHALL BE 900MM ABOVE FINISHED FLOOR LEVEL

<div><p>MTCC MALDIVES TRANSPORT & CONTRACTING COMPANY PLC</p><p><small>SURVEY, DESIGN AND DEVELOPMENT SECTION CONSTRUCTION AND PROJECTS MANAGEMENT DEPARTMENT, MTCC TOWER, 800/1 THAKURUFANU MAGU, MALE 20181, REPUBLIC OF MALDIVES. PHONE: + (960) 332 6822; FAX: + (960) 333 2835 E-MAIL: design.development@mtcc.com.mv</small></p></div>	PROJECT TITLE MID HOSPITAL PROJECT	CLIENT & ADDRESS MINISTRY OF HEALTH	DESIGN ARCHITECT: SURVEYING, DESIGN AND DEVELOPMENT SECTION				REV	DESCRIPTION	DATE	APPR	SHEET IDENTIFICATION NUMBER A6.01 SHEET TITLE 36
	DRAWING TITLE AS GIVEN	PROJECT LOCATION -	ENGINEER: IBRAHIM THOAM	STRUCTURAL CHECKER: ABDULLA RAMEEZ							
			ARCHITECT: AMINATH ZOONA	ARCHITECTURAL CHECKER: IRFAN WAHEED	PAPER A3	SCALE AS GVN					
			DRAWN BY: AMINATH SAMAHA	CHECKED BY: HASSAN SHAHULAN	DATE 19-08-2020						

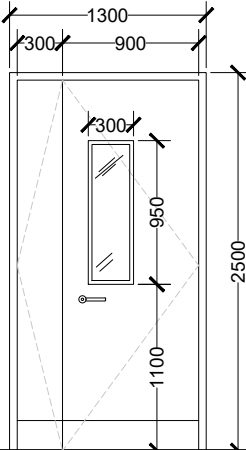
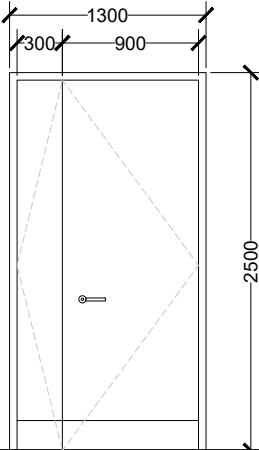
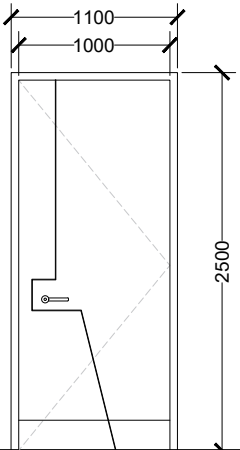
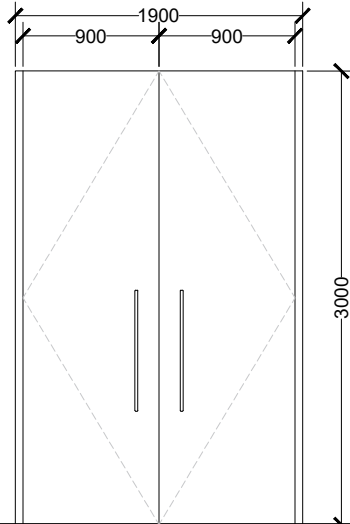
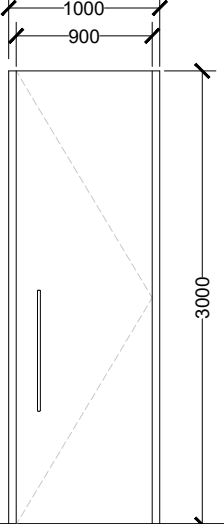
LABEL	D6	D6A	D7	D8	D8A
					
DESCRIPTION	GRP DOOR	GRP DOOR	GRP DOOR	WOODEN DOOR	WOODEN DOOR
DOOR FRAME	POWDER COATED ALUMINUM IN BLACK	POWDER COATED ALUMINUM IN BLACK	POWDER COATED ALUMINUM IN BLACK	POWDER COATED ALUMINUM IN BLACK	POWDER COATED ALUMINUM IN BLACK
DOOR PANEL	GRP DOOR PANEL, WITH GLAZING	GRP DOOR PANEL WITH LED LINING	GRP DOOR PANEL WITH 10mm GROOVE IN BLACK	WOOD DOOR PANEL	WOOD DOOR PANEL
HARDWARE	CONCEALED DOOR CLOSER, SS HINGES AND HANDLES	CONCEALED DOOR CLOSER, SS HINGES AND HANDLES	CONCEALED DOOR CLOSER, SS HINGES AND HANDLES	CONCEALED DOOR CLOSER, SS HINGES WITH BLACK SS HANDLES	CONCEALED DOOR CLOSER, SS HINGES WITH BLACK SS HANDLES
COMMENTS	200mm STAINLESS STEEL BORDER @ BOTTOM OF DOOR	200mm STAINLESS STEEL BORDER @ BOTTOM OF DOOR	200mm STAINLESS STEEL BORDER @ BOTTOM OF DOOR	-	-
LOCATION(S)	PRIVATE ROOMS, ISOLATION WARD, LABOUR AREA, MINIOR THEATER AND NICU	XRAY ROOM	CONSULTATION ROOMS, TREATMENT ROOMS, PROCEDURE ROOM, ECG ROOM,	WAITING AND REFRESHMENT AREA FOR CONFERENCE AND TRAINING ROOM	MEETING ROOM , MANAGERS OFFICE
NO(S)	14	1	18	1	3

DOOR WINDOW SCHEDULE

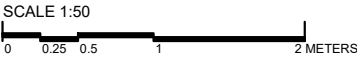

- IMPORTANT NOTES:
- FG - FIXED GLASS
 - ALL MEASUREMENTS TO BE CHECKED AND VERIFIED ON SITE BEFORE FABRICATION.
 - EXTERNAL UNITS COMPLY WITH THE FOLLOWING WEATHER CONDITIONS:
WIND: 200KG/SQM
WATER TIGHTNESS: 25KG/SQM
 - ALL EXTERNAL FRAMES/ WALL JOINTS MUST BE SEALED WITH ANTI-FUNGAL EXTERIOR GRADE SILICON SEALANT
 - DOOR SWINGS INDICATED ON FLOOR PLANS
 - DOOR KNOBS SHALL BE 900MM ABOVE FINISHED FLOOR LEVEL

 MTCC MALDIVES TRANSPORT & CONTRACTING COMPANY PLC <small>SURVEY DESIGN AND DEVELOPMENT SECTION CONSTRUCTION AND PROJECTS MANAGEMENT DEPARTMENT MTCG TOWER, BOOBU THAKURUPAANU MAGU, MALE 20181, REPUBLIC OF MALDIVES PHONE: + (960) 332 6822 FAX: + (960) 333 2835 E-MAIL: design.development@mtcc.com.mv</small>	PROJECT TITLE MID HOSPITAL PROJECT	CLIENT & ADDRESS MINISTRY OF HEALTH	DESIGN ARCHITECT: SURVEYING, DESIGN AND DEVELOPMENT SECTION		REV	DESCRIPTION	DATE	APPR	SHEET IDENTIFICATION NUMBER A6.02 SHEET TITLE 37
	DRAWING TITLE AS GIVEN	PROJECT LOCATION -	ENGINEER: IBRAHIM THOAM	STRUCTURAL CHECKER: ABDULLA RAMEEZ					
			ARCHITECT: AMINATH ZOONA	ARCHITECTURAL CHECKER: IRFAN WAHEED	PAPER A3	SCALE AS GVN			
			DRAWN BY: AMINATH SAMAHA	CHECKED BY: HASSAN SHAHULAN	DATE 19-08-2020				

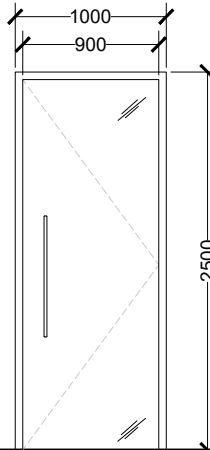
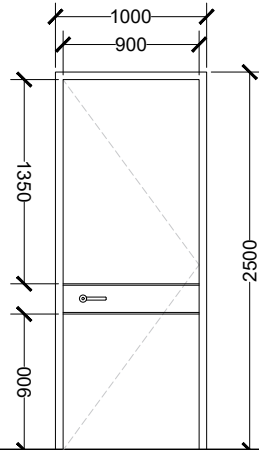
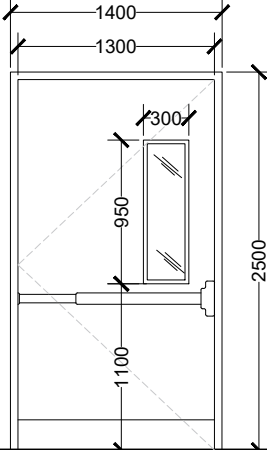
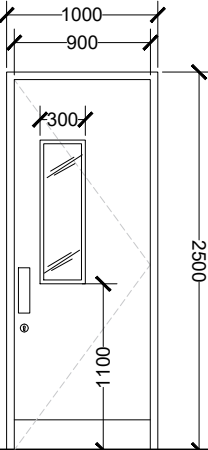
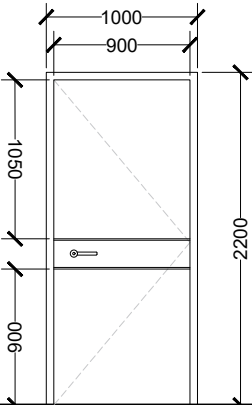
LABEL	D9	D10	D11	D12	D13
					
DESCRIPTION	TEMPERED GLASS DOOR	GRP DOOR	GPR DOOR	GRP DOOR	GRP DOOR
DOOR FRAME	POWDER COATED ALUMINUM IN BLACK	POWDER COATED ALUMINUM IN BLACK	POWDER COATED ALUMINUM IN BLACK	POWDER COATED ALUMINUM IN BLACK	POWDER COATED ALUMINUM IN BLACK
DOOR PANEL	20mm TEMPERED GLASS DOOR	GRP DOOR PANEL, WITH 10mm GROOVE IN BLACK	GRP DOOR PANEL WITH GLAZING	GRP DOOR PANEL WITH GLAZING	GRP DOOR PANEL, WITH 10mm GROOVE IN BLACK
HARDWARE	DOOR CLOSER, SS HINGES, BLACK SS HANDLES	CONCEALED DOOR CLOSER, SS HINGES AND HANDLES	CONCEALED DOOR CLOSER, SS HINGES, EMERGENCY EXIT HANDLE	CONCEALED DOOR CLOSER, SS DOUBLE ACTING HINGES AND HANDLES	CONCEALED DOOR CLOSER, SS HINGES AND HANDLES
COMMENTS	-	-	200mm STAINLESS STEEL BORDER @ BOTTOM OF DOOR	200mm STAINLESS STEEL BORDER @ BOTTOM OF DOOR	-
LOCATION(S)	OFFICE ENTRANCES, CONFERENCE HALL, TRAINING ROOM, BLOOD BANK, LABORATORY AREAS, PLAY AREA	NURSE AND DOCTORS LOUNGE, NICU STAFF ENTRANCE, OT STAFF ENTRANCE	EMERGENCY EXIT	CANTEEN	MACHINE ROOM
NO(S)	19	9	1	1	1

- IMPORTANT NOTES:
- FG - FIXED GLASS
 - ALL MEASUREMENTS TO BE CHECKED AND VERIFIED ON SITE BEFORE FABRICATION.
 - EXTERNAL UNITS COMPLY WITH THE FOLLOWING WEATHER CONDITIONS:
WIND: 200KG/SQM
WATER TIGHTNESS: 25KG/SQM
 - ALL EXTERNAL FRAMES/ WALL JOINTS MUST BE SEALED WITH ANTI-FUNGAL EXTERIOR GRADE SILICON SEALANT
 - DOOR SWINGS INDICATED ON FLOOR PLANS
 - DOOR KNOBS SHALL BE 900MM ABOVE FINISHED FLOOR LEVEL

DOOR WINDOW SCHEDULE

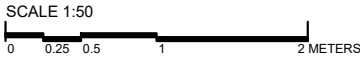

<div><p>M T C C MALDIVES TRANSPORT & CONTRACTING COMPANY PLC</p><p><small>SURVEY DESIGN AND DEVELOPMENT SECTION CONSTRUCTION AND PROJECTS MANAGEMENT DEPARTMENT, MTCG TOWER, BOOBU THAKURUPAANU MAGU, MALE 20181, REPUBLIC OF MALDIVES. PHONE: + (960) 332 6822 FAX: + (960) 333 2835 E-MAIL: design.development@mtcc.com.mv</small></p></div>	PROJECT TITLE MID HOSPITAL PROJECT	CLIENT & ADDRESS MINISTRY OF HEALTH	DESIGN ARCHITECT: SURVEYING, DESIGN AND DEVELOPMENT SECTION				REV	DESCRIPTION	DATE	APPR	SHEET IDENTIFICATION NUMBER A6.03 SHEET TITLE 38
	DRAWING TITLE AS GIVEN	PROJECT LOCATION -	ENGINEER: IBRAHIM THOAM	STRUCTURAL CHECKER: ABDULLA RAMEEZ							
			ARCHITECT: AMINATH ZOONA	ARCHITECTURAL CHECKER: IRFAN WAHEED	PAPER A3	SCALE AS GVN					
			DRAWN BY: AMINATH SAMAHA	CHECKED BY: HASSAN SHAHULAN		DATE 19-08-2020					

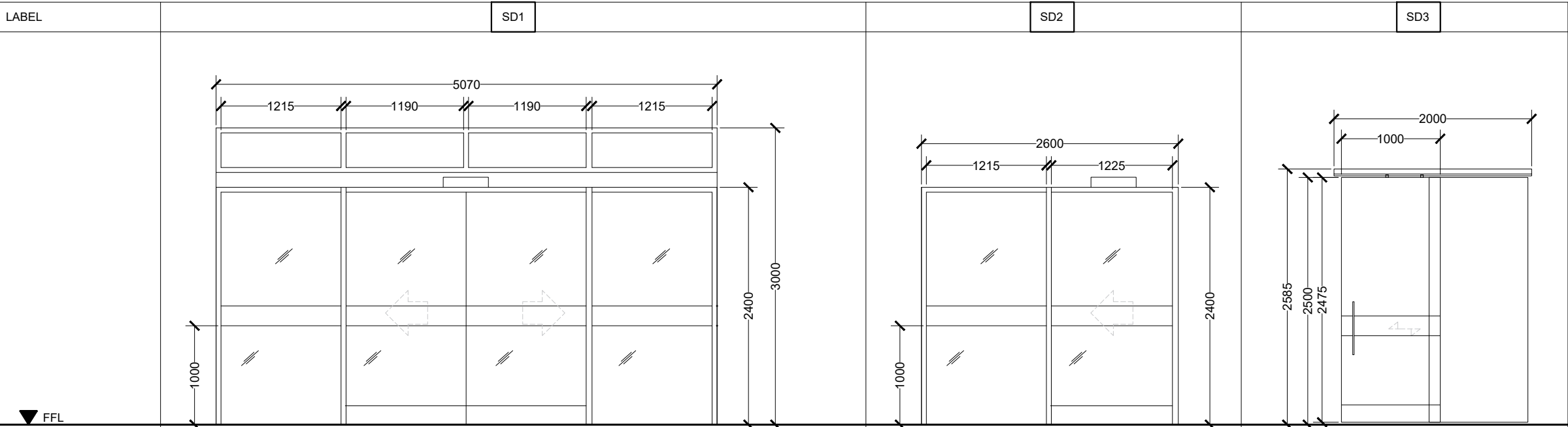
LABEL	SD1	SD2	SD3
			
DESCRIPTION	TEMPERED GLASS DOOR	TEMPERED GLASS DOOR	SLIDING DOOR
DOOR FRAME	POWDER COATED ALUMINUM IN BLACK	POWDER COATED ALUMINUM IN BLACK	ALUMINUM TOP RAILING
DOOR PANEL	8mm TEMPERED GLASS DOOR	8mm TEMPERED GLASS DOOR	GRP DOOR PANEL
HARDWARE	AUTOMATIC DOOR SENSOR SYSTEM	AUTOMATIC DOOR SENSOR SYSTEM	TOP HUNG RAILING, DOOR STOP, HANDLE AND LOCKSET
COMMENTS	REFLECTIVE GLASS, 200mm FROSTED STICKER @1000mm	REFLECTIVE GLASS, 200mm FROSTED STICKER @1000mm	200mm STAINLESS STEEL BORDER @ BOTTOM OF DOOR AND @ 900mm
LOCATION(S)	MAIN LOBBY ENTRANCE, TRIAGE ENTRANCE	LABOUR, RADIOLOGY, INDOOR PLAY GROUND, CANTEEN, EXIT	UNIVERSAL TOILETS, FEEDING ROOMS
NO(S)	2	7	6

DOOR WINDOW SCHEDULE

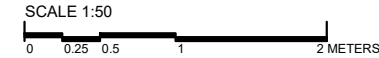

- IMPORTANT NOTES:
- FG - FIXED GLASS
 - ALL MEASUREMENTS TO BE CHECKED AND VERIFIED ON SITE BEFORE FABRICATION.
 - EXTERNAL UNITS COMPLY WITH THE FOLLOWING WEATHER CONDITIONS:
WIND: 200KG/SQM
WATER TIGHTNESS: 25KG/SQM
 - ALL EXTERNAL FRAMES/ WALL JOINTS MUST BE SEALED WITH ANTI-FUNGAL EXTERIOR GRADE SILICON SEALANT
 - DOOR SWINGS INDICATED ON FLOOR PLANS
 - DOOR KNOBS SHALL BE 900MM ABOVE FINISHED FLOOR LEVEL

 MTCC MALDIVES TRANSPORT & CONTRACTING COMPANY PLC <small>SURVEY DESIGN AND DEVELOPMENT SECTION CONSTRUCTION AND PROJECTS MANAGEMENT DEPARTMENT MTCG TOWER, BOOBU THAKURUPAANU MAGU, MALE 20181, REPUBLIC OF MALDIVES PHONE: + (960) 332 6822 FAX: + (960) 333 2835 E-MAIL: design.development@mtcc.com.mv</small>	PROJECT TITLE MID HOSPITAL PROJECT	CLIENT & ADDRESS MINISTRY OF HEALTH	DESIGN ARCHITECT: SURVEYING, DESIGN AND DEVELOPMENT SECTION		REV	DESCRIPTION	DATE	APPR	SHEET IDENTIFICATION NUMBER A6.04 SHEET TITLE 39
	DRAWING TITLE AS GIVEN	PROJECT LOCATION -	ENGINEER: IBRAHIM THOAM	STRUCTURAL CHECKER: ABDULLA RAMEEZ					
			ARCHITECT: AMINATH ZOONA	ARCHITECTURAL CHECKER: IRFAN WAHEED	PAPER A3	SCALE AS GVN			
			DRAWN BY: AMINATH SAMAHA	CHECKED BY: HASSAN SHAHULAN	DATE 19-08-2020				

LABEL	SD4	SD5	BD1
▼ FFL			
DESCRIPTION	SLIDING DOOR	SLIDING DOOR	BI-FOLDING SLIDING DOOR
DOOR FRAME	ALUMINUM TOP RAILING	ALUMINUM TOP RAILING, POWDER COATED ALUMINUM FRAME	POWDER COATED ALUMINUM FRAME IN BLACK
DOOR PANEL	GRP DOOR PANEL	GLASS DOOR, WITH POWDER COATED ALUMINUM FRAME	TEMPERED GLASS DOOR, WITH POWDER COATED ALUMINUM FRAME
HARDWARE	TOP HUNG RAILING, DOOR STOP, HANDLE AND LOCKSET	TOP HUNG RAILING, DOOR STOP, HANDLE AND LOCKSET, AUTOMATIC DOOR SENSOR SYSTEM	TOP RAILING AND BOTTOM FLOOR CONCEALED RAILING, DOOR STOP, HANDLE AND LOCKSET
COMMENTS	200mm STAINLESS STEEL BORDER @ BOTTOM OF DOOR AND @ 900mm	-	-
LOCATION(S)	NICU FEEDING ROOM AND PREPARATION ROOM	MINOR THEATER	LEADING TO OUTDOOR DECK AREA
NO(S)	2	1	2

DOOR WINDOW SCHEDULE

SCALE 1:50
0 0.25 0.5 1 2 METERS

- IMPORTANT NOTES:**
- FG - FIXED GLASS
 - ALL MEASUREMENTS TO BE CHECKED AND VERIFIED ON SITE BEFORE FABRICATION.
 - EXTERNAL UNITS COMPLY WITH THE FOLLOWING WEATHER CONDITIONS:
 - WIND: 200KG/SQM
 - WATER TIGHTNESS: 25KG/SQM
 - ALL EXTERNAL FRAMES/ WALL JOINTS MUST BE SEALED WITH ANTI-FUNGAL EXTERIOR GRADE SILICON SEALANT
 - DOOR SWINGS INDICATED ON FLOOR PLANS
 - DOOR KNOBS SHALL BE 900MM ABOVE FINISHED FLOOR LEVEL

<div> M T C C MALDIVES TRANSPORT & CONTRACTING COMPANY PLC</div> <div>SURVEY DESIGN AND DEVELOPMENT SECTION CONSTRUCTION AND PROJECTS MANAGEMENT DEPARTMENT, MTCC TOWER, BOOBU THAKURUPAANU MAGU, MALE 20181, REPUBLIC OF MALDIVES. PHONE: + (960) 332 6822 FAX: + (960) 333 2835 E-MAIL: design.development@mtcc.com.mv</div>	PROJECT TITLE MID HOSPITAL PROJECT	CLIENT & ADDRESS MINISTRY OF HEALTH	DESIGN ARCHITECT: SURVEYING, DESIGN AND DEVELOPMENT SECTION				REV	DESCRIPTION	DATE	APPR	SHEET IDENTIFICATION NUMBER A6.05 SHEET TITLE 40
	DRAWING TITLE AS GIVEN	PROJECT LOCATION -	ENGINEER: IBRAHIM THOAM	STRUCTURAL CHECKER: ABDULLA RAMEEZ							
			ARCHITECT: AMINATH ZOONA	ARCHITECTURAL CHECKER: IRFAN WAHEED	PAPER A3	SCALE AS GVN					
			DRAWN BY: AMINATH SAMAHA	CHECKED BY: HASSAN SHAHULAN	DATE 19-08-2020						

LABEL	BD2
DESCRIPTION	BI-FOLDING SLIDING DOOR
DOOR FRAME	POWDER COATED ALUMINUM FRAME IN BLACK
DOOR PANEL	TEMPERED GLASS DOOR, WITH POWDER COATED ALUMINUM FRAME
HARDWARE	TOP RAILING AND BOTTOM FLOOR CONCEALED RAILING, DOOR STOP, HANDLE AND LOCKSET
COMMENTS	-
LOCATION(S)	LEADING TO OUTDOOR DECK AREA
NO(S)	2

DOOR WINDOW SCHEDULE

SCALE 1:50



0 0.25 0.5 1 2 METERS

- IMPORTANT NOTES:**
- FG - FIXED GLASS
 - ALL MEASUREMENTS TO BE CHECKED AND VERIFIED ON SITE BEFORE FABRICATION.
 - EXTERNAL UNITS COMPLY WITH THE FOLLOWING WEATHER CONDITIONS:
 WIND: 200KG/SQM
 WATER TIGHTNESS: 25KG/SQM
 - ALL EXTERNAL FRAMES/ WALL JOINTS MUST BE SEALED WITH ANTI-FUNGAL EXTERIOR GRADE SILICON SEALANT
 - DOOR SWINGS INDICATED ON FLOOR PLANS
 - DOOR KNOBS SHALL BE 900MM ABOVE FINISHED FLOOR LEVEL

[illegible]

LABEL	W1	W2	W3	W4	W5
ELEVATION VIEW					
▼ FFL					
DESCRIPTION	TOP HUNG WINDOW WITH FIXED GLASS	TOP HUNG WINDOW	TOP HINGE WINDOW WITH FIXED GLASS	SIDE HINGE WINDOW WITH FIXED GLASS	TOP HUNG WINDOW WITH FIXED GLASS
DOOR FRAME	POWDER COATED ALUMINUM IN BLACK	POWDER COATED ALUMINUM IN BLACK	POWDER COATED ALUMINUM IN BLACK	POWDER COATED ALUMINUM IN BLACK	POWDER COATED ALUMINUM IN BLACK
DOOR PANEL	LOW-E TEMPERED GLASS	LOW-E TEMPERED GLASS	LOW-E TEMPERED GLASS	LOW-E TEMPERED GLASS	LOW-E TEMPERED GLASS
HARDWARE	TOP HINGE AND LOCKSET	TOP HINGE AND LOCKSET	TOP HINGE AND LOCKSET	SIDE HINGE AND LOCKSET	TOP HINGE AND LOCKSET
COMMENTS	REFLECTIVE GLASS	REFLECTIVE GLASS	REFLECTIVE GLASS	REFLECTIVE GLASS	REFLECTIVE GLASS
LOCATION(S)	PHARMACY, TREATMENT ROOM, GENERAL CONSULTATION, ISOLATION ROOM, MEDICINE STORE AND DIRTY UTILITY	TOILETS, RESTROOM, PREPARATION ROOM, PHARMACY AND TREATMENT ROOM	FEEDING ROOM, DOCTORS LOUNGE, CLEAN STORE, INJECTION ROOM, TREATMENT ROOM ,CONSULTATION ROOMS,PROCEDURE ROOM, BLOOD BANK, UTILITY ROOM, WARD, MEDICINE STORE.	DELIVERY ROOM, LABOUR, TRIAGE, OFFICE, KITCHEN, MICRO-BIOLOGY, DOCTORS LOUNGE, WARDS, NURSE LOUNGE, PRIVATE WARD	PHARMACY, TREATMENT ROOM, GENERAL CONSULTATION, ISOLATION ROOM, MEDICINE STORE AND DIRTY UTILITY
NO(S)	10	21	29	11	5

DOOR WINDOW SCHEDULE

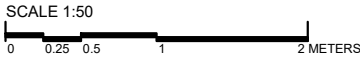

- IMPORTANT NOTES:
- FG - FIXED GLASS
 - ALL MEASUREMENTS TO BE CHECKED AND VERIFIED ON SITE BEFORE FABRICATION.
 - EXTERNAL UNITS COMPLY WITH THE FOLLOWING WEATHER CONDITIONS:
WIND: 200KG/SQM
WATER TIGHTNESS: 25KG/SQM
 - ALL EXTERNAL FRAMES/ WALL JOINTS MUST BE SEALED WITH ANTI-FUNGAL EXTERIOR GRADE SILICON SEALANT
 - DOOR SWINGS INDICATED ON FLOOR PLANS
 - DOOR KNOBS SHALL BE 900MM ABOVE FINISHED FLOOR LEVEL

	PROJECT TITLE MID HOSPITAL PROJECT	CLIENT & ADDRESS MINISTRY OF HEALTH	DESIGN ARCHITECT: SURVEYING, DESIGN AND DEVELOPMENT SECTION		REV	DESCRIPTION	DATE	APPR	SHEET IDENTIFICATION NUMBER A6.07
	DRAWING TITLE AS GIVEN	PROJECT LOCATION -	ENGINEER: IBRAHIM THOAM	STRUCTURAL CHECKER: ABDULLA RAMEEZ					
			ARCHITECT: AMINATH ZOONA	ARCHITECTURAL CHECKER: IRFAN WAHEED	PAPER A3	SCALE AS GVN			
			DRAWN BY: AMINATH SAMAHA	CHECKED BY: HASSAN SHAHULAN	DATE 19-08-2020				
									SHEET TITLE 42

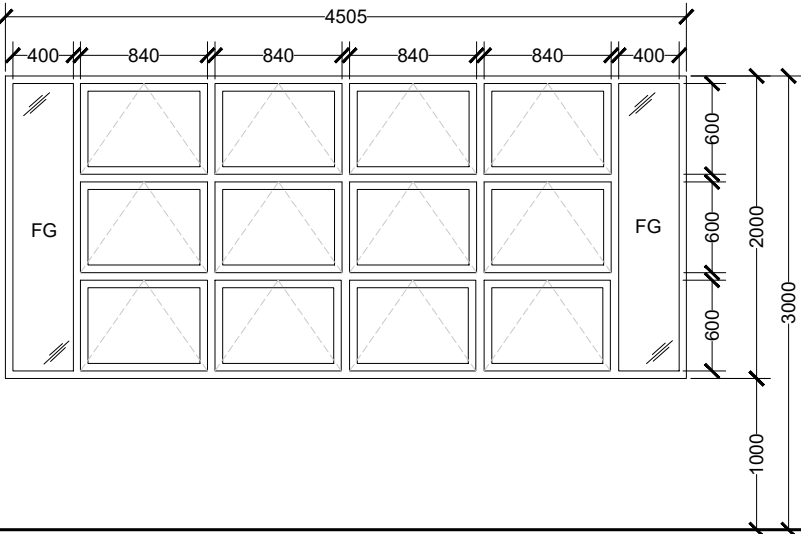
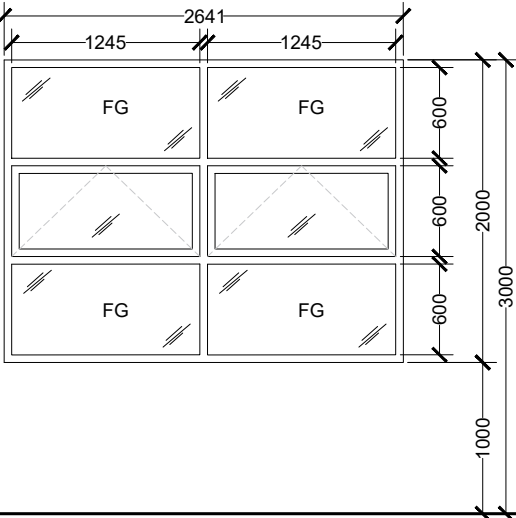
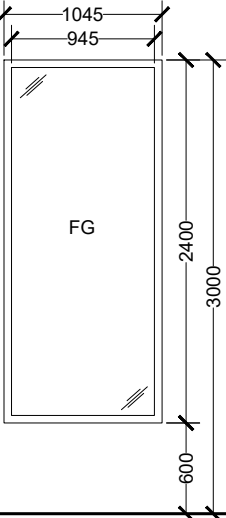
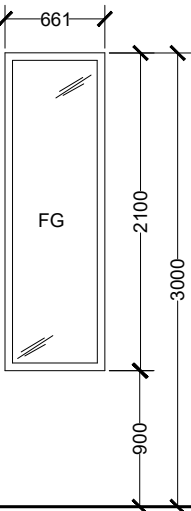
LABEL	W6	W7	FG1	FG2
ELEVATION VIEW				
▼ FFL				
DESCRIPTION	TOP HUNG WINDOW WITH FIXED GLASS	DOUBLE TOP HUNG WINDOW WITH FIXED GLASS	TYPICAL FIXED GLASS 1	FIXED GLASS 2
DOOR FRAME	POWDER COATED ALUMINUM IN BLACK	POWDER COATED ALUMINUM IN BLACK	POWDER COATED ALUMINUM IN BLACK	POWDER COATED ALUMINUM IN BLACK
DOOR PANEL	LOW-E TEMPERED GLASS	LOW-E TEMPERED GLASS	LOW-E TEMPERED GLASS	TEMPERED GLASS
HARDWARE	TOP HINGE AND LOCKSET	TOP HINGE AND LOCKSET	-	-
COMMENTS	REFLECTIVE GLASS	REFLECTIVE GLASS	REFLECTIVE GLASS	TEMPERED CLEAR GLASS
LOCATION(S)	CANTEEN KITCHEN, LABOUR, LABORATORY	LABORATORY, PRIVATE WARD	TRIAGE, OPD AREA, OFFICE, PRIVATE WARD	LABOUR
NO(S)	5	2	15	5

DOOR WINDOW SCHEDULE

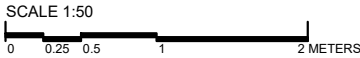

- IMPORTANT NOTES:
- FG - FIXED GLASS
 - ALL MEASUREMENTS TO BE CHECKED AND VERIFIED ON SITE BEFORE FABRICATION.
 - EXTERNAL UNITS COMPLY WITH THE FOLLOWING WEATHER CONDITIONS:
 - WIND: 200KG/SQM
 - WATER TIGHTNESS: 25KG/SQM
 - ALL EXTERNAL FRAMES/ WALL JOINTS MUST BE SEALED WITH ANTI-FUNGAL EXTERIOR GRADE SILICON SEALANT
 - DOOR SWINGS INDICATED ON FLOOR PLANS
 - DOOR KNOBS SHALL BE 900MM ABOVE FINISHED FLOOR LEVEL

 MTCC MALDIVES TRANSPORT & CONTRACTING COMPANY PLC <small>SURVEY DESIGN AND DEVELOPMENT SECTION CONSTRUCTION AND PROJECTS MANAGEMENT DEPARTMENT MTCG TOWER, BOOBU THAKURUPAANU MAGU, MALE 20181, REPUBLIC OF MALDIVES. PHONE: + (960) 332 6822 FAX: + (960) 333 2835 E-MAIL: design.development@mtcc.com.mv</small>	PROJECT TITLE MID HOSPITAL PROJECT	CLIENT & ADDRESS MINISTRY OF HEALTH	DESIGN ARCHITECT: SURVEYING, DESIGN AND DEVELOPMENT SECTION		REV	DESCRIPTION	DATE	APPR	SHEET IDENTIFICATION NUMBER A6.08
	DRAWING TITLE AS GIVEN	PROJECT LOCATION -	ENGINEER: IBRAHIM THOAM	STRUCTURAL CHECKER: ABDULLA RAMEEZ					
			ARCHITECT: AMINATH ZOONA	ARCHITECTURAL CHECKER: IRFAN WAHEED	PAPER A3	SCALE AS GVN			SHEET TITLE 43
			DRAWN BY: AMINATH SAMAHA	CHECKED BY: HASSAN SHAHULAN	DATE 19-08-2020				

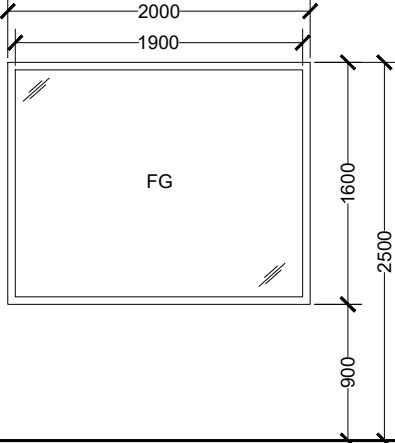
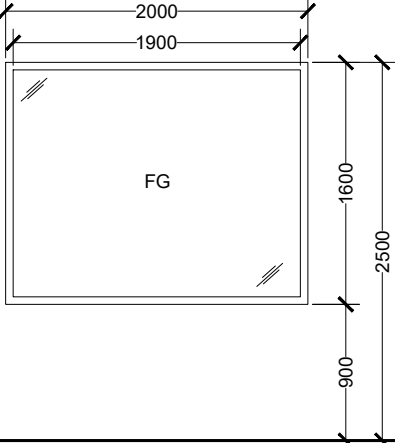
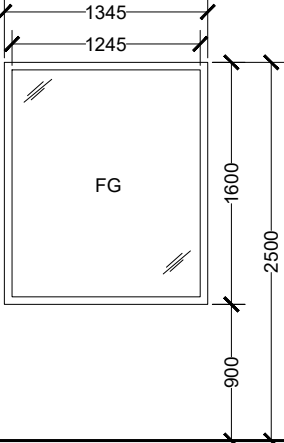
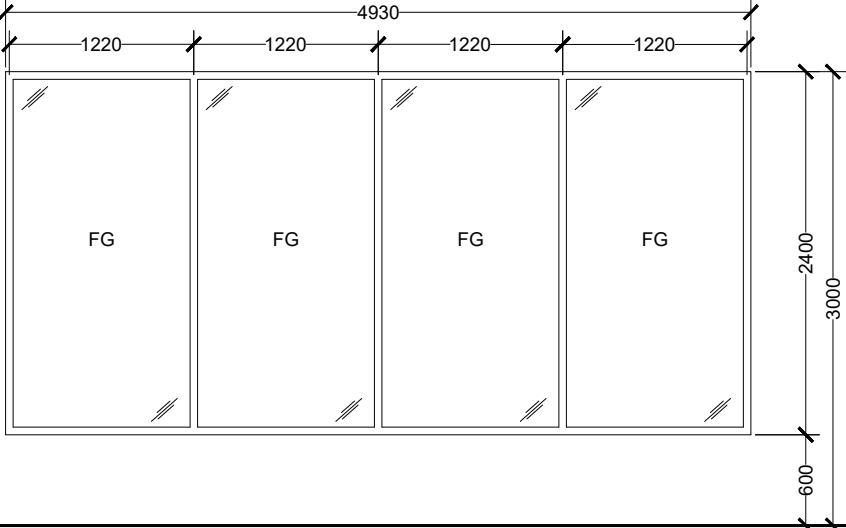
LABEL	FG3	FG3A	FG4	FG5
ELEVATION VIEW				
▼ FFL				
DESCRIPTION	FIXED GLASS 3	FIXED GLASS 3A	FIXED GLASS 4	FIXED GLASS SET 5
DOOR FRAME	POWDER COATED ALUMINUM IN BLACK	LEAD LINED WINDOW FRAME	POWDER COATED ALUMINUM IN BLACK	POWDER COATED ALUMINUM IN BLACK
DOOR PANEL	TEMPERED GLASS	LEADED GLASS	TEMPERED GLASS	LOW-E TEMPERED GLASS
HARDWARE	-	-	-	-
COMMENTS	TEMPERED CLEAR GLASS	LEADED GLASS	TEMPERED CLEAR GLASS	REFLECTIVE GLASS
LOCATION(S)	ISOLATION ROOM	X-RAY ROOM	DOCTORS LOUNGE AND REST ROOM	MAIN LOBBY ENTRANCE AREA
NO(S)	3	1	2	4

DOOR WINDOW SCHEDULE

SCALE 1:50

0 0.25 0.5 1 2 METERS

- IMPORTANT NOTES:**
- FG - FIXED GLASS
 - ALL MEASUREMENTS TO BE CHECKED AND VERIFIED ON SITE BEFORE FABRICATION.
 - EXTERNAL UNITS COMPLY WITH THE FOLLOWING WEATHER CONDITIONS:
WIND: 200KG/SQM
WATER TIGHTNESS: 25KG/SQM
 - ALL EXTERNAL FRAMES/ WALL JOINTS MUST BE SEALED WITH ANTI-FUNGAL EXTERIOR GRADE SILICON SEALANT
 - DOOR SWINGS INDICATED ON FLOOR PLANS
 - DOOR KNOBS SHALL BE 900MM ABOVE FINISHED FLOOR LEVEL

 MTCC MALDIVES TRANSPORT & CONTRACTING COMPANY PLC <small>SURVEY DESIGN AND DEVELOPMENT SECTION CONSTRUCTION AND PROJECTS MANAGEMENT DEPARTMENT MTCG TOWER, BOOBU THAKURUPAANU MAGU, MALE 20181, REPUBLIC OF MALDIVES. PHONE: + (960) 332 6822 FAX: + (960) 333 2835 E-MAIL: design.development@mtcc.com.mv</small>	PROJECT TITLE MID HOSPITAL PROJECT	CLIENT & ADDRESS MINISTRY OF HEALTH	DESIGN ARCHITECT: SURVEYING, DESIGN AND DEVELOPMENT SECTION		REV	DESCRIPTION	DATE	APPR	SHEET IDENTIFICATION NUMBER A6.09
	DRAWING TITLE AS GIVEN	PROJECT LOCATION -	ENGINEER: IBRAHIM THOAM	STRUCTURAL CHECKER: ABDULLA RAMEEZ					
			ARCHITECT: AMINATH ZOONA	ARCHITECTURAL CHECKER: IRFAN WAHEED	PAPER A3	SCALE AS GVN			
			DRAWN BY: AMINATH SAMAHA	CHECKED BY: HASSAN SHAHULAN	DATE 19-08-2020				SHEET TITLE 44

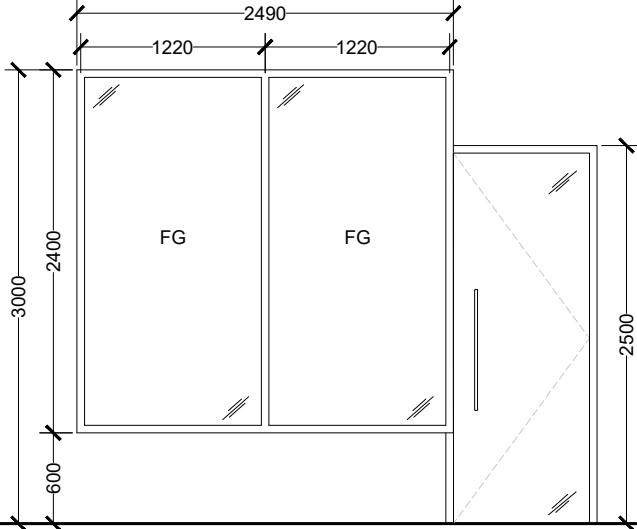
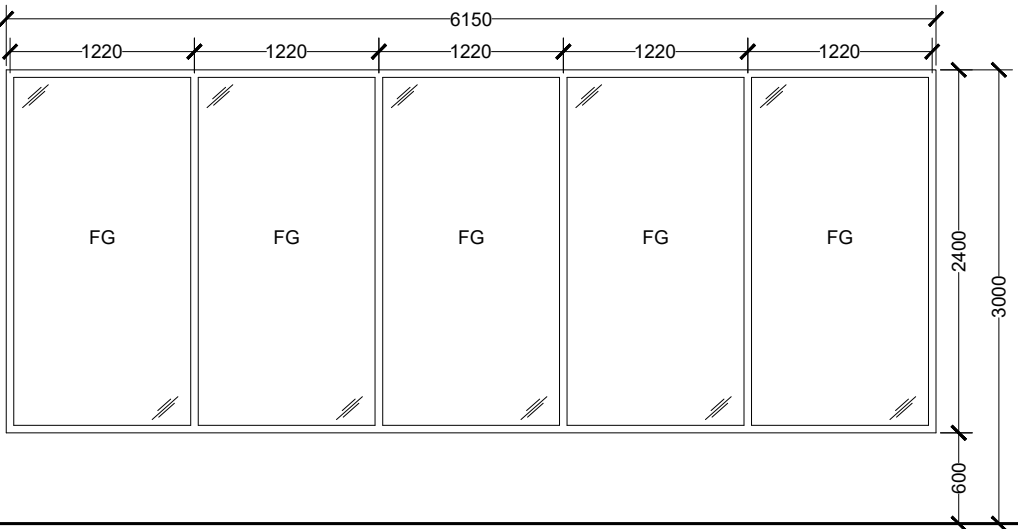
LABEL	FG6	FG7
ELEVATION VIEW		
▼ FFL		
DESCRIPTION	FIXED GLASS SET 5	FIXED GLASS SET 7
DOOR FRAME	POWDER COATED ALUMINUM IN BLACK	POWDER COATED ALUMINUM IN BLACK
DOOR PANEL	LOW-E TEMPERED GLASS	LOW-E TEMPERED GLASS
HARDWARE	-	-
COMMENTS	REFLECTIVE GLASS, FIXED GLASS FRAMED TOGETHER WITH DOOR 9	REFLECTIVE GLASS
LOCATION(S)	OPEN AREA	OPEN AREA
NO(S)	1	1

DOOR WINDOW SCHEDULE

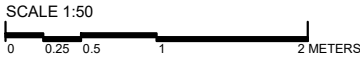

- IMPORTANT NOTES:
- FG - FIXED GLASS
 - ALL MEASUREMENTS TO BE CHECKED AND VERIFIED ON SITE BEFORE FABRICATION.
 - EXTERNAL UNITS COMPLY WITH THE FOLLOWING WEATHER CONDITIONS:
WIND: 200KG/SQM
WATER TIGHTNESS: 25KG/SQM
 - ALL EXTERNAL FRAMES/ WALL JOINTS MUST BE SEALED WITH ANTI-FUNGAL EXTERIOR GRADE SILICON SEALANT
 - DOOR SWINGS INDICATED ON FLOOR PLANS
 - DOOR KNOBS SHALL BE 900MM ABOVE FINISHED FLOOR LEVEL

<div> M T C C MALDIVES TRANSPORT & CONTRACTING COMPANY PLC</div> <div>SURVEY DESIGN AND DEVELOPMENT SECTION CONSTRUCTION AND PROJECTS MANAGEMENT DEPARTMENT, MTCC TOWER, BOOBU THAKURUPAANU MAGU, MALE 20181, REPUBLIC OF MALDIVES. PHONE: + (960) 332 6822 FAX: + (960) 333 2835 E-MAIL: design.development@mtcc.com.mv</div>	PROJECT TITLE MID HOSPITAL PROJECT	CLIENT & ADDRESS MINISTRY OF HEALTH	DESIGN ARCHITECT: SURVEYING, DESIGN AND DEVELOPMENT SECTION				REV	DESCRIPTION	DATE	APPR	SHEET IDENTIFICATION NUMBER A6.10 SHEET TITLE 45
	DRAWING TITLE AS GIVEN	PROJECT LOCATION -	ENGINEER: IBRAHIM THOAM	STRUCTURAL CHECKER: ABDULLA RAMEEZ							
			ARCHITECT: AMINATH ZOONA	ARCHITECTURAL CHECKER: IRFAN WAHEED	PAPER A3	SCALE AS GVN					
			DRAWN BY: AMINATH SAMAHA	CHECKED BY: HASSAN SHAHULAN	DATE 19-08-2020						

LABEL	FG8	FG9
ELEVATION VIEW		
▼ FFL		
DESCRIPTION	FIXED GLASS SET 8	FIXED GLASS SET 4
DOOR FRAME	POWDER COATED ALUMINUM IN BLACK	POWDER COATED ALUMINUM IN BLACK
DOOR PANEL	LOW-E TEMPERED GLASS	LOW-E TEMPERED GLASS
HARDWARE	-	-
COMMENTS	REFLECTIVE GLASS	REFLECTIVE GLASS
LOCATION(S)	OPEN AREA	MAIN LOBBY ENTRANCE AREA
NO(S)	1	1

DOOR WINDOW SCHEDULE

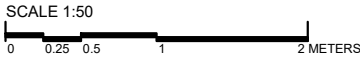

- IMPORTANT NOTES:
- FG - FIXED GLASS
 - ALL MEASUREMENTS TO BE CHECKED AND VERIFIED ON SITE BEFORE FABRICATION.
 - EXTERNAL UNITS COMPLY WITH THE FOLLOWING WEATHER CONDITIONS:
WIND: 200KG/SQM
WATER TIGHTNESS: 25KG/SQM
 - ALL EXTERNAL FRAMES/ WALL JOINTS MUST BE SEALED WITH ANTI-FUNGAL EXTERIOR GRADE SILICON SEALANT
 - DOOR SWINGS INDICATED ON FLOOR PLANS
 - DOOR KNOBS SHALL BE 900MM ABOVE FINISHED FLOOR LEVEL

	PROJECT TITLE MID HOSPITAL PROJECT	CLIENT & ADDRESS MINISTRY OF HEALTH	DESIGN ARCHITECT: SURVEYING, DESIGN AND DEVELOPMENT SECTION				REV	DESCRIPTION	DATE	APPR	SHEET IDENTIFICATION NUMBER A6.11
	DRAWING TITLE AS GIVEN	PROJECT LOCATION -	ENGINEER: IBRAHIM THOAM	STRUCTURAL CHECKER: ABDULLA RAMEEZ	ARCHITECT: AMINATH ZOONA	ARCHITECTURAL CHECKER: IRFAN WAHEED	PAPER A3	SCALE AS GVN			
			DRAWN BY: AMINATH SAMAHA	CHECKED BY: HASSAN SHAHULAN	DATE 19-08-2020						SHEET TITLE 46

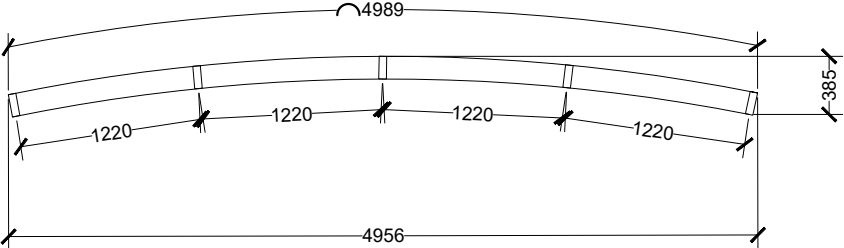
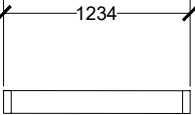
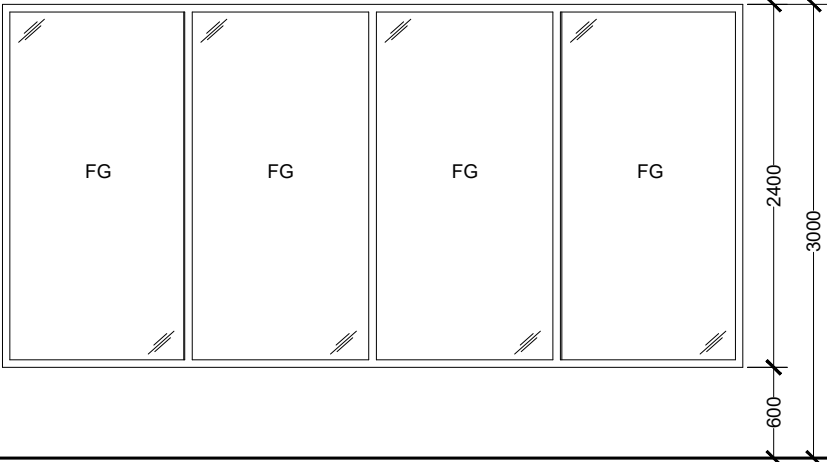
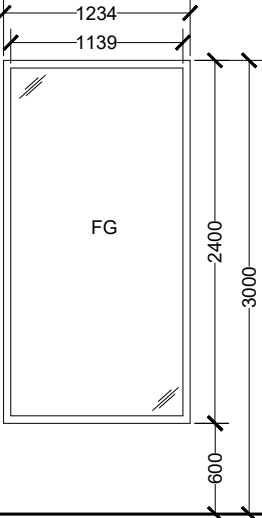
LABEL	FG10	FG11
PLAN VIEW		
ELEVATION VIEW		
▼ FFL		
DESCRIPTION	CURVED FIXED GLASS SET 10	FIXED GLASS SET 11
DOOR FRAME	POWDER COATED ALUMINUM IN BLACK	POWDER COATED ALUMINUM IN BLACK
DOOR PANEL	LOW-E TEMPERED GLASS	LOW-E TEMPERED GLASS
HARDWARE	-	-
COMMENTS	REFLECTIVE GLASS	REFLECTIVE GLASS, FIXED GLASS FRAMED TOGETHER WITH SLIDING DOOR 1
LOCATION(S)	MAIN LOBBY ENTRANCE AREA	MAIN LOBBY ENTRANCE AREA
NO(S)	4	1

DOOR WINDOW SCHEDULE

SCALE 1:50
0 0.25 0.5 1 2 METERS

- IMPORTANT NOTES:**
- FG - FIXED GLASS
 - ALL MEASUREMENTS TO BE CHECKED AND VERIFIED ON SITE BEFORE FABRICATION.
 - EXTERNAL UNITS COMPLY WITH THE FOLLOWING WEATHER CONDITIONS:
WIND: 200KG/SQM
WATER TIGHTNESS: 25KG/SQM
 - ALL EXTERNAL FRAMES/ WALL JOINTS MUST BE SEALED WITH ANTI-FUNGAL EXTERIOR GRADE SILICON SEALANT
 - DOOR SWINGS INDICATED ON FLOOR PLANS
 - DOOR KNOBS SHALL BE 900MM ABOVE FINISHED FLOOR LEVEL

 MTCC MALDIVES TRANSPORT & CONTRACTING COMPANY PLC <small>SURVEY DESIGN AND DEVELOPMENT SECTION CONSTRUCTION AND PROJECTS MANAGEMENT DEPARTMENT MTCG TOWER, BOOBU THAKURUPAANU MAGU, MALE 20181, REPUBLIC OF MALDIVES PHONE: + (960) 332 6822 FAX: + (960) 333 2835 E-MAIL: design.development@mtcc.com.mv</small>	PROJECT TITLE MID HOSPITAL PROJECT	CLIENT & ADDRESS MINISTRY OF HEALTH	DESIGN ARCHITECT: SURVEYING, DESIGN AND DEVELOPMENT SECTION		REV	DESCRIPTION	DATE	APPR	SHEET IDENTIFICATION NUMBER A6.12 SHEET TITLE 47
	DRAWING TITLE AS GIVEN	PROJECT LOCATION -	ENGINEER: IBRAHIM THOAM	STRUCTURAL CHECKER: ABDULLA RAMEEZ					
			ARCHITECT: AMINATH ZOONA	ARCHITECTURAL CHECKER: IRFAN WAHEED	PAPER A3	SCALE AS GVN			
			DRAWN BY: AMINATH SAMAHA	CHECKED BY: HASSAN SHAHULAN	DATE 19-08-2020				

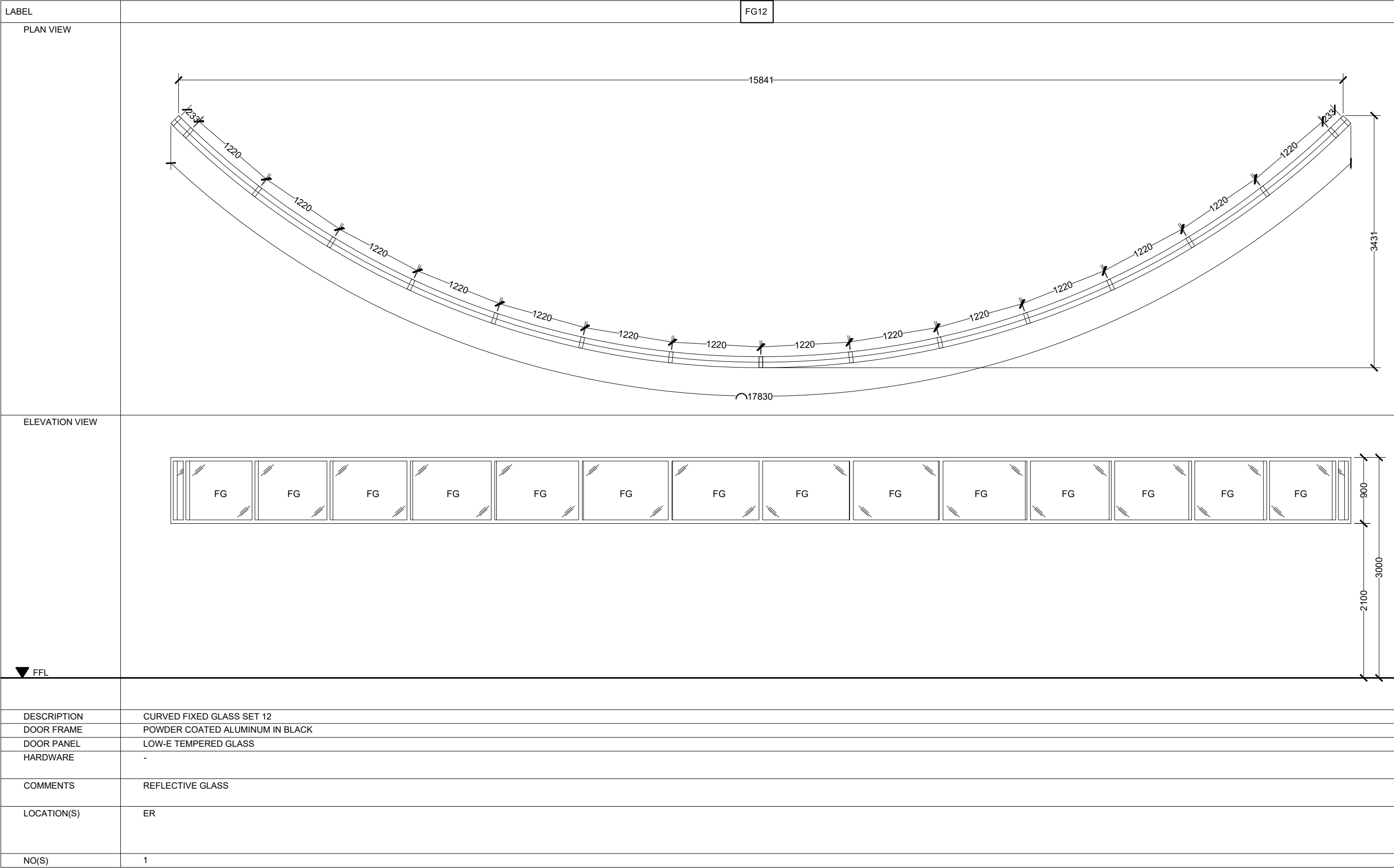

DOOR WINDOW SCHEDULE

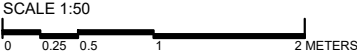

<div></div> <div>MTCC MALDIVES TRANSPORT & CONTRACTING COMPANY PLC</div> <div><small>SURVEY DESIGN AND DEVELOPMENT SECTION CONSTRUCTION AND PROJECTS MANAGEMENT DEPARTMENT MTCC TOWER, BOOBU THAKURUPAANU MAGU, MALE 20181, REPUBLIC OF MALDIVES. PHONE: + (960) 332 6822 FAX: + (960) 333 2835 E-MAIL: design.development@mtcc.com.mv</small></div>	PROJECT TITLE MID HOSPITAL PROJECT	CLIENT & ADDRESS MINISTRY OF HEALTH	DESIGN ARCHITECT: SURVEYING, DESIGN AND DEVELOPMENT SECTION				REV	DESCRIPTION	DATE	APPR	SHEET IDENTIFICATION NUMBER A6.13 SHEET TITLE 48
	DRAWING TITLE AS GIVEN	PROJECT LOCATION -	ENGINEER: IBRAHIM THOAM	STRUCTURAL CHECKER: ABDULLA RAMEEZ							
			ARCHITECT: AMINATH ZOONA	ARCHITECTURAL CHECKER: IRFAN WAHEED	PAPER A3	SCALE AS GVN					
			DRAWN BY: AMINATH SAMAHA	CHECKED BY: HASSAN SHAHULAN	DATE 19-08-2020						

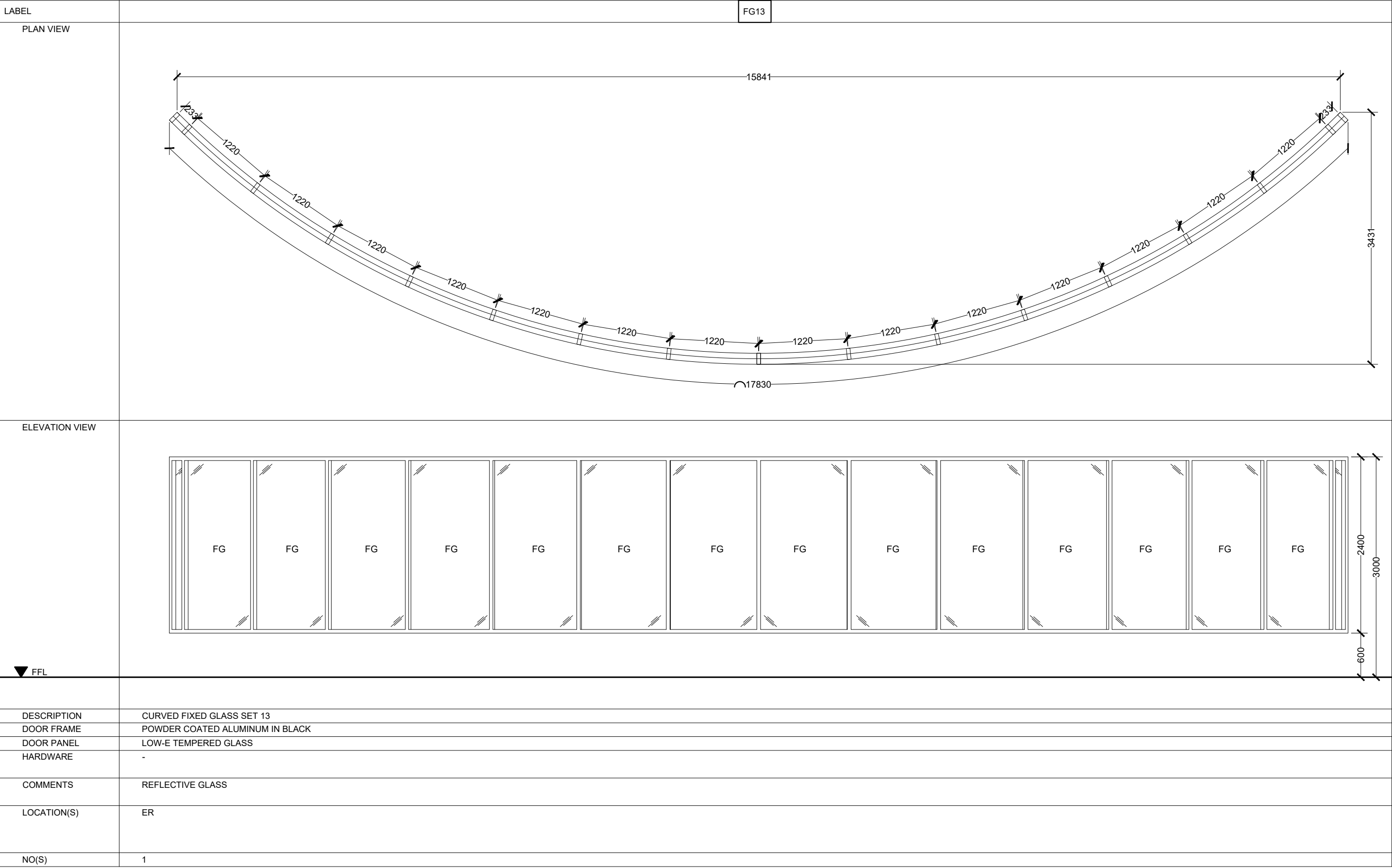

DOOR WINDOW SCHEDULE

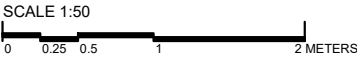

<div><div>MTCC MALDIVES TRANSPORT & CONTRACTING COMPANY PLC</div><div><small>SURVEY DESIGN AND DEVELOPMENT SECTION CONSTRUCTION AND PROJECTS MANAGEMENT DEPARTMENT MTCG TOWER, BOOBU THAKURUPAANU MAGU, MALE 20181, REPUBLIC OF MALDIVES. PHONE: + (960) 332 6822 FAX: + (960) 333 2835 E-MAIL: design.development@mtcc.com.mv</small></div></div>	PROJECT TITLE MID HOSPITAL PROJECT	CLIENT & ADDRESS MINISTRY OF HEALTH	DESIGN ARCHITECT: SURVEYING, DESIGN AND DEVELOPMENT SECTION				REV	DESCRIPTION	DATE	APPR	SHEET IDENTIFICATION NUMBER A6.14 SHEET TITLE 49
	DRAWING TITLE AS GIVEN	PROJECT LOCATION -	ENGINEER: IBRAHIM THOAM	STRUCTURAL CHECKER: ABDULLA RAMEEZ							
			ARCHITECT: AMINATH ZOONA	ARCHITECTURAL CHECKER: IRFAN WAHEED	PAPER A3	SCALE AS GVN					
			DRAWN BY: AMINATH SAMAHA	CHECKED BY: HASSAN SHAHULAN	DATE 19-08-2020						

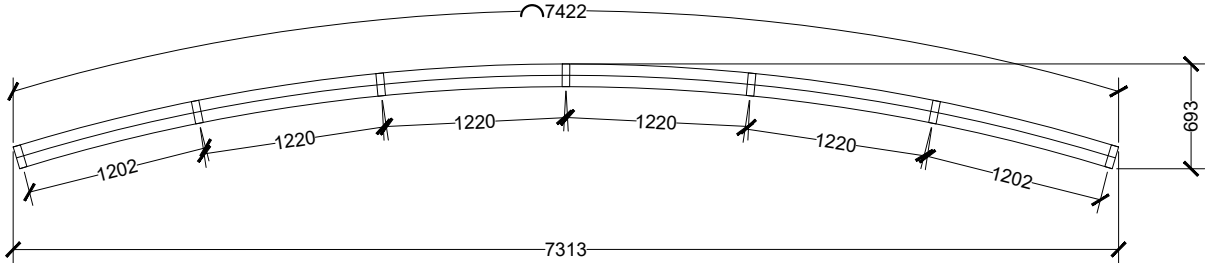
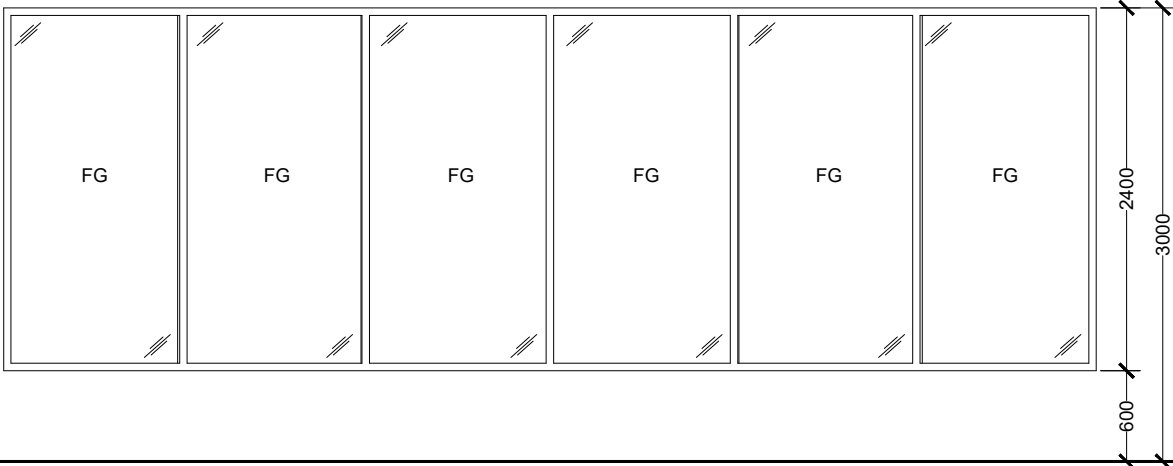
LABEL	FG14
PLAN VIEW	
ELEVATION VIEW	
▼ FFL	
DESCRIPTION	CURVED FIXED GLASS SET 14
DOOR FRAME	POWDER COATED ALUMINUM IN BLACK
DOOR PANEL	LOW-E TEMPERED GLASS
HARDWARE	-
COMMENTS	REFLECTIVE GLASS
LOCATION(S)	MAIN LOBBY AREA
NO(S)	1

DOOR WINDOW SCHEDULE

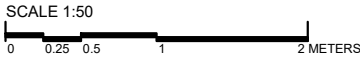

 MTCC MALDIVES TRANSPORT & CONTRACTING COMPANY PLC <small>SURVEY DESIGN AND DEVELOPMENT SECTION CONSTRUCTION AND PROJECTS MANAGEMENT DEPARTMENT MTCC TOWER, BOOBU THAKURUPAANU MAGU, MALE 20181, REPUBLIC OF MALDIVES PHONE: + (960) 332 6822 FAX: + (960) 333 2835 E-MAIL: design.development@mtcc.com.mv</small>	PROJECT TITLE MID HOSPITAL PROJECT	CLIENT & ADDRESS MINISTRY OF HEALTH	DESIGN ARCHITECT: SURVEYING, DESIGN AND DEVELOPMENT SECTION		REV	DESCRIPTION	DATE	APPR	SHEET IDENTIFICATION NUMBER A6.15 SHEET TITLE 50
	DRAWING TITLE AS GIVEN	PROJECT LOCATION -	ENGINEER: IBRAHIM THOAM	STRUCTURAL CHECKER: ABDULLA RAMEEZ					
			ARCHITECT: AMINATH ZOONA	ARCHITECTURAL CHECKER: IRFAN WAHEED	PAPER A3	SCALE AS GVN			
			DRAWN BY: AMINATH SAMAHA	CHECKED BY: HASSAN SHAHULAN	DATE 19-08-2020				

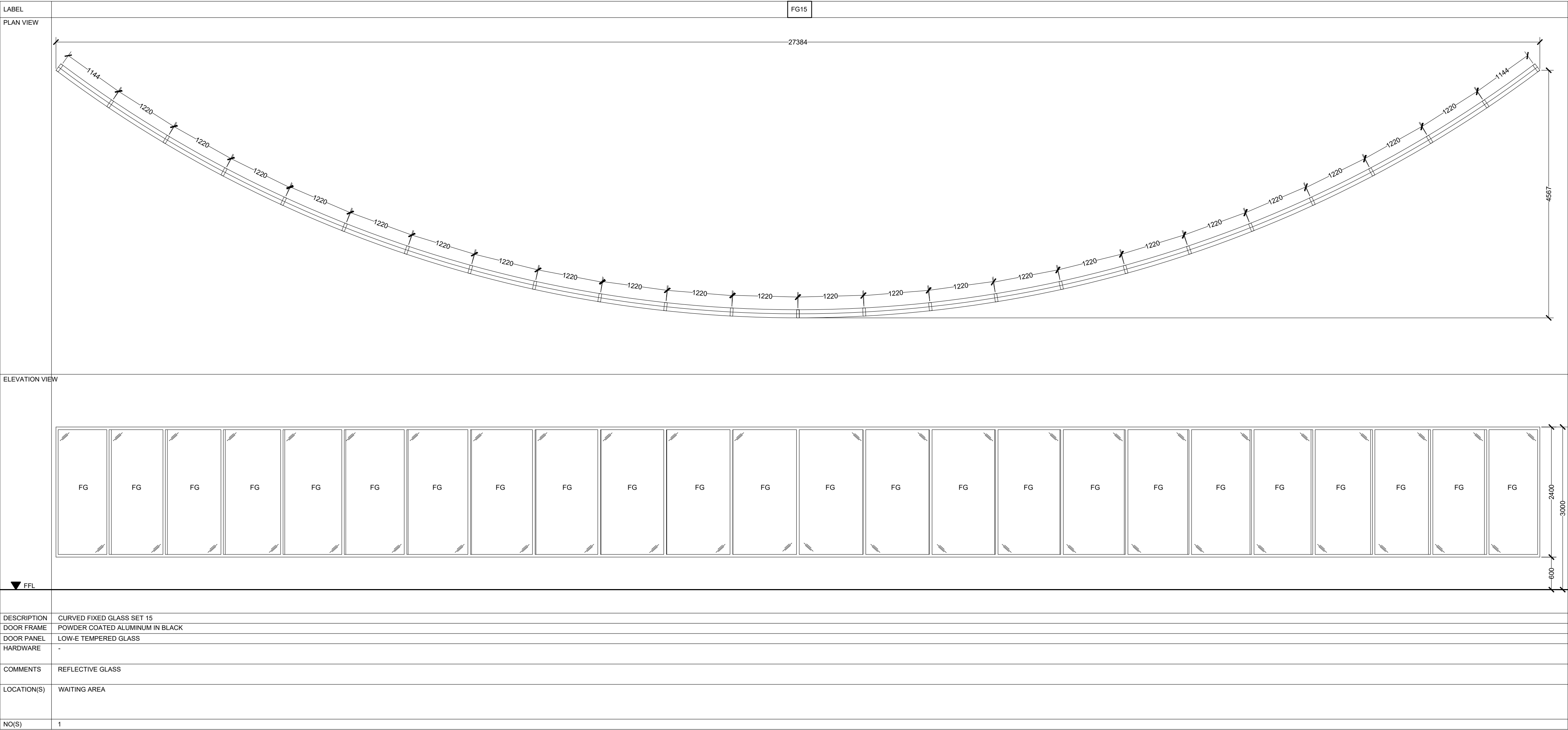

DOOR WINDOW SCHEDULE

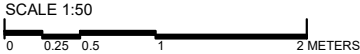

<div><div><div><div></div></div><div><div>MTCC</div><div>MALDIVES TRANSPORT & CONTRACTING COMPANY PLC</div></div><div><div>SURVEY DESIGN AND DEVELOPMENT SECTION</div><div>CONSTRUCTION AND PROJECTS MANAGEMENT DEPARTMENT.</div><div>MTCC TOWER, BODU THAKURUFANAU MAGU, MALE 20181,</div><div>REPUBLIC OF MALDIVES,</div><div>PHONE: +(960) 332 6822 FAX: +(960) 333 2835</div><div>E-MAIL: design.development@mtcc.com.mv</div></div></div></div>	<div>PROJECT TITLE</div> <div>MID HOSPITAL PROJECT</div>	<div>CLIENT & ADDRESS</div> <div>MINISTRY OF HEALTH</div>		<div>DESIGN ARCHITECT:</div> <div>SURVEYING, DESIGN AND DEVELOPMENT SECTION</div>				<div>REV</div>	<div>DESCRIPTION</div>	<div>DATE</div>	<div>APPR</div>	<div>SHEET IDENTIFICATION NUMBER</div> <div>A6.16</div> <div>SHEET TITLE</div> <div>51</div>
	<div>DRAWING TITLE</div> <div>AS GIVEN</div>			<div>ENGINEER:</div> <div>IBRAHIM THOAM</div>		<div>STRUCTURAL CHECKER:</div> <div>ABDULLA RAMEEZ</div>						
		<div>PROJECT LOCATION</div> <div>-</div>	<div>ARCHITECT:</div> <div>AMINATH ZOONA</div>	<div>ARCHITECTURAL CHECKER:</div> <div>IRFAN WAHEED</div>	<div>PAPER</div> <div>A3</div>	<div>SCALE</div> <div>AS GVN</div>						
			<div>DRAWN BY:</div> <div>AMINATH SAMAHA</div>	<div>CHECKED BY:</div> <div>HASSAN SHAHULAN</div>		<div>DATE</div> <div>19-08-2020</div>						



3D VISUALS

 MTCC MALDIVES TRANSPORT & CONTRACTING COMPANY PLC <small>SURVEY DESIGN AND DEVELOPMENT SECTION CONSTRUCTION AND PROJECTS MANAGEMENT DEPARTMENT MTCG TOWER, BOOJU THAKURUPAANU MAGU, MALE 20181, REPUBLIC OF MALDIVES PHONE: + (960) 332 6822 FAX: + (960) 333 2835 E-MAIL: design.development@mtcc.com.mv</small>	PROJECT TITLE MID HOSPITAL PROJECT	CLIENT & ADDRESS MINISTRY OF HEALTH	DESIGN ARCHITECT: SURVEYING, DESIGN AND DEVELOPMENT SECTION				REV	DESCRIPTION	DATE	APPR	SHEET IDENTIFICATION NUMBER A8.01
	DRAWING TITLE AS GIVEN	PROJECT LOCATION	ENGINEER: IBRAHIM THOAM	STRUCTURAL CHECKER: ABDULLA RAMEEZ	ARCHITECT: AMINATH ZOONA	ARCHITECTURAL CHECKER: IRFAN WAHEED	PAPER A3	SCALE AS GVN			
			DRAWN BY: HASSAN SHAHULAN	CHECKED BY: AMINATH SAMAHA	DATE 11-06-2020						SHEET TITLE 52



3D VISUALS

 MTCC MALDIVES TRANSPORT & CONTRACTING COMPANY PLC <small>SURVEY DESIGN AND DEVELOPMENT SECTION CONSTRUCTION AND PROJECTS MANAGEMENT DEPARTMENT MTCG TOWER, BOOBU THAKURUPAANU MAGU, MALE 20181, REPUBLIC OF MALDIVES PHONE: + (960) 332 6822 FAX: + (960) 333 2835 E-MAIL: design.development@mtcc.com.mv</small>	PROJECT TITLE MID HOSPITAL PROJECT	CLIENT & ADDRESS MINISTRY OF HEALTH	DESIGN ARCHITECT: SURVEYING, DESIGN AND DEVELOPMENT SECTION				REV	DESCRIPTION	DATE	APPR	SHEET IDENTIFICATION NUMBER A8.02
	DRAWING TITLE AS GIVEN	PROJECT LOCATION	ENGINEER: IBRAHIM THOAM	STRUCTURAL CHECKER: ABDULLA RAMEEZ	ARCHITECTURAL CHECKER: IRFAN WAHEED	PAPER A3	SCALE AS GVN				
			ARCHITECT: AMINATH ZOONA		CHECKED BY: AMINATH SAMAHA	DATE 11-06-2020					SHEET TITLE 53



3D VISUALS

<div><p>MTCC MALDIVES TRANSPORT & CONTRACTING COMPANY PLC</p><p><small>SURVEY DESIGN AND DEVELOPMENT SECTION CONSTRUCTION AND PROJECTS MANAGEMENT DEPARTMENT MTCG TOWER, BOOJ THAKURUPAANU MAGU, MALE 20181, REPUBLIC OF MALDIVES PHONE: + (960) 332 6822 FAX: + (960) 333 2835 E-MAIL: design.development@mtcc.com.mv</small></p></div>	PROJECT TITLE MID HOSPITAL PROJECT	CLIENT & ADDRESS MINISTRY OF HEALTH	DESIGN ARCHITECT: SURVEYING, DESIGN AND DEVELOPMENT SECTION				REV	DESCRIPTION	DATE	APPR	SHEET IDENTIFICATION NUMBER A8.03 SHEET TITLE 54
	DRAWING TITLE AS GIVEN	PROJECT LOCATION	ENGINEER: IBRAHIM THOAM	STRUCTURAL CHECKER: ABDULLA RAMEEZ	ARCHITECT: AMINATH ZOONA	ARCHITECTURAL CHECKER: IRFAN WAHEED	PAPER A3	SCALE AS GVN			
			DRAWN BY: HASSAN SHAHULAN	CHECKED BY: AMINATH SAMAHA	DATE 11-06-2020						

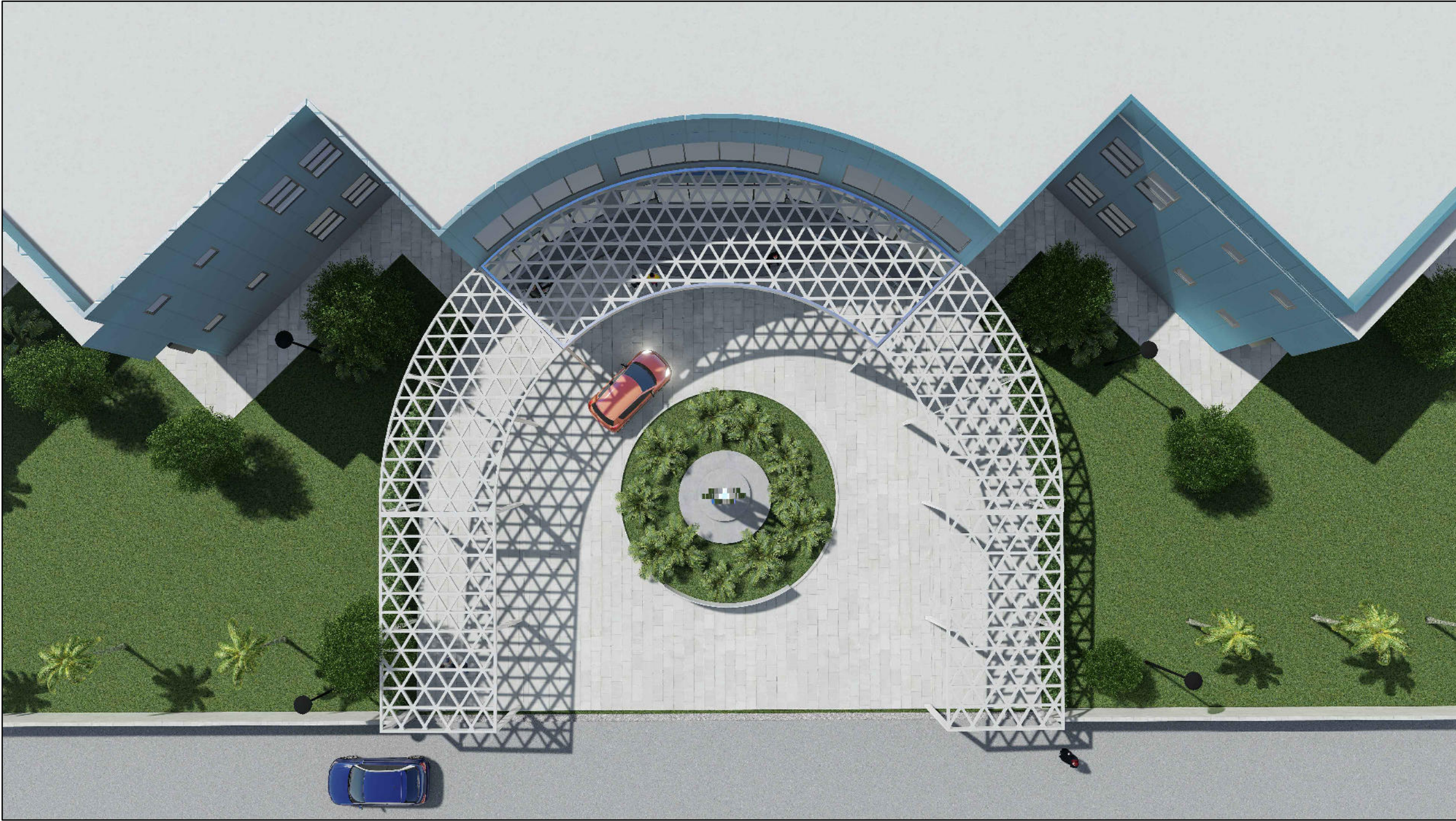

3D VISUALS

 MTCC MALDIVES TRANSPORT & CONTRACTING COMPANY PLC <small>SURVEY DESIGN AND DEVELOPMENT SECTION CONSTRUCTION AND PROJECTS MANAGEMENT DEPARTMENT MTCG TOWER, BOOJU THAKURUPAANU MAGU, MALE 20181, REPUBLIC OF MALDIVES. PHONE: +(960) 332 6822 FAX: +(960) 333 2835 E-MAIL: design.development@mtcc.com.mv</small>	PROJECT TITLE MID HOSPITAL PROJECT	CLIENT & ADDRESS MINISTRY OF HEALTH	DESIGN ARCHITECT: SURVEYING, DESIGN AND DEVELOPMENT SECTION				REV	DESCRIPTION	DATE	APPR	SHEET IDENTIFICATION NUMBER A8.04
	DRAWING TITLE AS GIVEN	PROJECT LOCATION	ENGINEER: IBRAHIM THOAM	STRUCTURAL CHECKER: ABDULLA RAMEEZ	ARCHITECTURAL CHECKER: IRFAN WAHEED	PAPER A3	SCALE AS GVN				
			ARCHITECT: AMINATH ZOONA		CHECKED BY: AMINATH SAMAHA	DATE 11-06-2020					SHEET TITLE 55



3D VISUALS

 MTCC MALDIVES TRANSPORT & CONTRACTING COMPANY PLC <small>SURVEY DESIGN AND DEVELOPMENT SECTION CONSTRUCTION AND PROJECTS MANAGEMENT DEPARTMENT MTCG TOWER, BOOBU THAKURUPAANU MAGU, MALE 20181, REPUBLIC OF MALDIVES PHONE: + (960) 332 6822 FAX: + (960) 333 2835 E-MAIL: design.development@mtcc.com.mv</small>	PROJECT TITLE MID HOSPITAL PROJECT	CLIENT & ADDRESS MINISTRY OF HEALTH	DESIGN ARCHITECT: SURVEYING, DESIGN AND DEVELOPMENT SECTION				REV	DESCRIPTION	DATE	APPR	SHEET IDENTIFICATION NUMBER A8.05 SHEET TITLE 56
	DRAWING TITLE AS GIVEN	PROJECT LOCATION	ENGINEER: IBRAHIM THOAM	STRUCTURAL CHECKER: ABDULLA RAMEEZ	ARCHITECTURAL CHECKER: IRFAN WAHEED	PAPER A3	SCALE AS GVN				
			ARCHITECT: AMINATH ZOONA		CHECKED BY: AMINATH SAMAHA	DATE 11-06-2020					
			DRAWN BY: HASSAN SHAHULAN								



3D VISUALS

 MTCC MALDIVES TRANSPORT & CONTRACTING COMPANY PLC <small>SURVEY, DESIGN AND DEVELOPMENT SECTION CONSTRUCTION AND PROJECTS MANAGEMENT DEPARTMENT MTCG TOWER, BOOJU THAKURUPAANU MAGU, MALE 20181, REPUBLIC OF MALDIVES PHONE: + (960) 332 6822 FAX: + (960) 333 2835 E-MAIL: design.development@mtcc.com.mv</small>	PROJECT TITLE MID HOSPITAL PROJECT	CLIENT & ADDRESS MINISTRY OF HEALTH	DESIGN ARCHITECT: SURVEYING, DESIGN AND DEVELOPMENT SECTION				REV	DESCRIPTION	DATE	APPR	SHEET IDENTIFICATION NUMBER A8.06 SHEET TITLE 57
	DRAWING TITLE AS GIVEN	PROJECT LOCATION	ENGINEER: IBRAHIM THOAM	STRUCTURAL CHECKER: ABDULLA RAMEEZ	ARCHITECTURAL CHECKER: IRFAN WAHEED	PAPER A3	SCALE AS GVN				
			ARCHITECT: AMINATH ZOONA		CHECKED BY: AMINATH SAMAHA	DATE 11-06-2020					
			DRAWN BY: HASSAN SHAHULAN								



3D VISUALS

<div><p>MTCC MALDIVES TRANSPORT & CONTRACTING COMPANY PLC</p><p><small>SURVEY DESIGN AND DEVELOPMENT SECTION CONSTRUCTION AND PROJECTS MANAGEMENT DEPARTMENT MTCG TOWER, BOOJU THAKURUPAANU MAGU, MALE 20181, REPUBLIC OF MALDIVES. PHONE: +(960) 332 6822 FAX: +(960) 333 2835 E-MAIL: design.development@mtcc.com.mv</small></p></div>	PROJECT TITLE MID HOSPITAL PROJECT	CLIENT & ADDRESS MINISTRY OF HEALTH	DESIGN ARCHITECT: SURVEYING, DESIGN AND DEVELOPMENT SECTION				REV	DESCRIPTION	DATE	APPR	SHEET IDENTIFICATION NUMBER A8.07
	DRAWING TITLE AS GIVEN	PROJECT LOCATION	ENGINEER: IBRAHIM THOAM	STRUCTURAL CHECKER: ABDULLA RAMEEZ	ARCHITECT: AMINATH ZOONA	ARCHITECTURAL CHECKER: IRFAN WAHEED	PAPER A3	SCALE AS GVN			
			DRAWN BY: HASSAN SHAHULAN	CHECKED BY: AMINATH SAMAHA	DATE 11-06-2020						SHEET TITLE 58



3D VISUALS

<div><p>MTCC MALDIVES TRANSPORT & CONTRACTING COMPANY PLC</p><p><small>SURVEY DESIGN AND DEVELOPMENT SECTION CONSTRUCTION AND PROJECTS MANAGEMENT DEPARTMENT MTCG TOWER, BOOJU THAKURUPAANU MAGU, MALE 20181, REPUBLIC OF MALDIVES. PHONE: + (960) 332 6822 FAX: + (960) 333 2835 E-MAIL: design.development@mtcc.com.mv</small></p></div>	PROJECT TITLE MID HOSPITAL PROJECT	CLIENT & ADDRESS MINISTRY OF HEALTH	DESIGN ARCHITECT: SURVEYING, DESIGN AND DEVELOPMENT SECTION				REV	DESCRIPTION	DATE	APPR	SHEET IDENTIFICATION NUMBER A8.08
	DRAWING TITLE AS GIVEN	PROJECT LOCATION	ENGINEER: IBRAHIM THOAM	STRUCTURAL CHECKER: ABDULLA RAMEEZ	ARCHITECT: AMINATH ZOONA	PAPER A3					
			DRAWN BY: HASSAN SHAHULAN	ARCHITECTURAL CHECKER: IRFAN WAHEED	CHECKED BY: AMINATH SAMAHA	SCALE AS GVN					SHEET TITLE 59
				DATE 11-06-2020							



3D VISUALS

<div><p>MTCC MALDIVES TRANSPORT & CONTRACTING COMPANY PLC</p><p><small>SURVEY DESIGN AND DEVELOPMENT SECTION CONSTRUCTION AND PROJECTS MANAGEMENT DEPARTMENT MTCG TOWER, BOOJU THAKURUPAANU MAGU, MALE 20181, REPUBLIC OF MALDIVES PHONE: +(960) 332 6822 FAX: +(960) 333 2835 E-MAIL: design.development@mtcc.com.mv</small></p></div>	PROJECT TITLE MID HOSPITAL PROJECT	CLIENT & ADDRESS MINISTRY OF HEALTH	DESIGN ARCHITECT: SURVEYING, DESIGN AND DEVELOPMENT SECTION				REV	DESCRIPTION	DATE	APPR	SHEET IDENTIFICATION NUMBER A8.09 SHEET TITLE 60
	DRAWING TITLE AS GIVEN	PROJECT LOCATION	ENGINEER: IBRAHIM THOAM	STRUCTURAL CHECKER: ABDULLA RAMEEZ	ARCHITECT: AMINATH ZOONA	ARCHITECTURAL CHECKER: IRFAN WAHEED	PAPER A3	SCALE AS GVN			
			DRAWN BY: HASSAN SHAHULAN	CHECKED BY: AMINATH SAMAHA	DATE 11-06-2020						







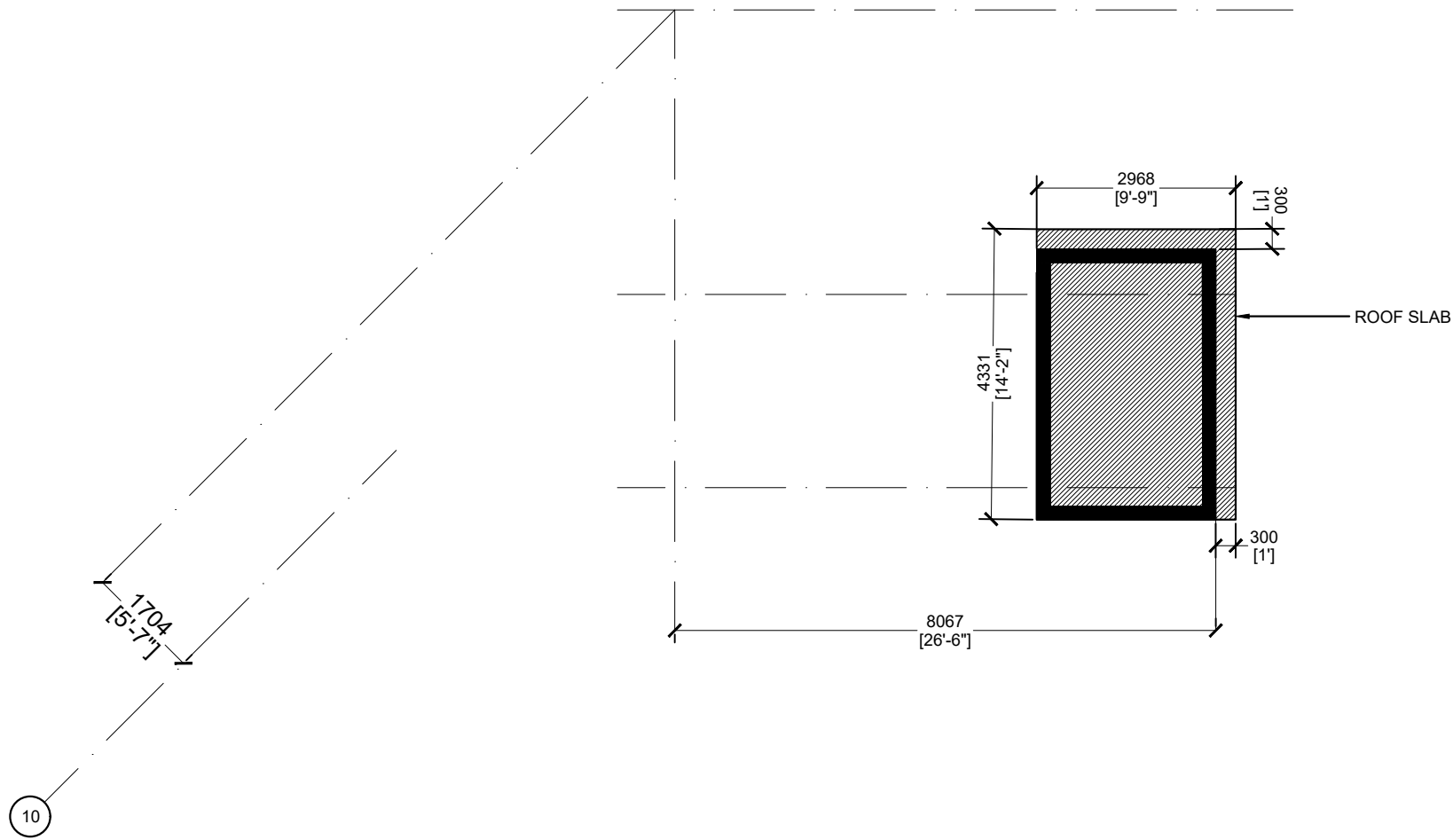

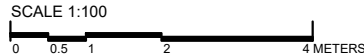

MACHINE ROOM ROOF SLAB



<div><p>MTCC MALDIVES TRANSPORT & CONTRACTING COMPANY PLC</p><p><small>SURVEY DESIGN AND DEVELOPMENT SECTION CONSTRUCTION AND PROJECTS MANAGEMENT DEPARTMENT, MTCC TOWER, BODU THAKURUFARANJU MAGU, MALE 20181, REPUBLIC OF MALDIVES. PHONE: + (960) 332 6822 FAX: + (960) 333 2835 E-MAIL: design.development@mtcc.com.mv</small></p></div>	PROJECT TITLE MID HOSPITAL PROJECT	CLIENT & ADDRESS MINISTRY OF HEALTH	DESIGN ARCHITECT: SURVEYING, DESIGN AND DEVELOPMENT SECTION				REV	DESCRIPTION	DATE	APPR	SHEET IDENTIFICATION NUMBER S1.09 SHEET TITLE 69
	DRAWING TITLE AS GIVEN		ENGINEER: IBRAHIM THOAM		STRUCTURAL CHECKER: ABDULLA RAMEEZ						
			ARCHITECT: AMINATH ZOONA		ARCHITECTURAL CHECKER: IRFAN WAHEED		PAPER A3	SCALE AS GVN			
			DRAWN BY: AHMED IMAD		CHECKED BY: AMINATH SAMAHA		DATE 02-07-2020				

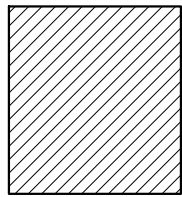
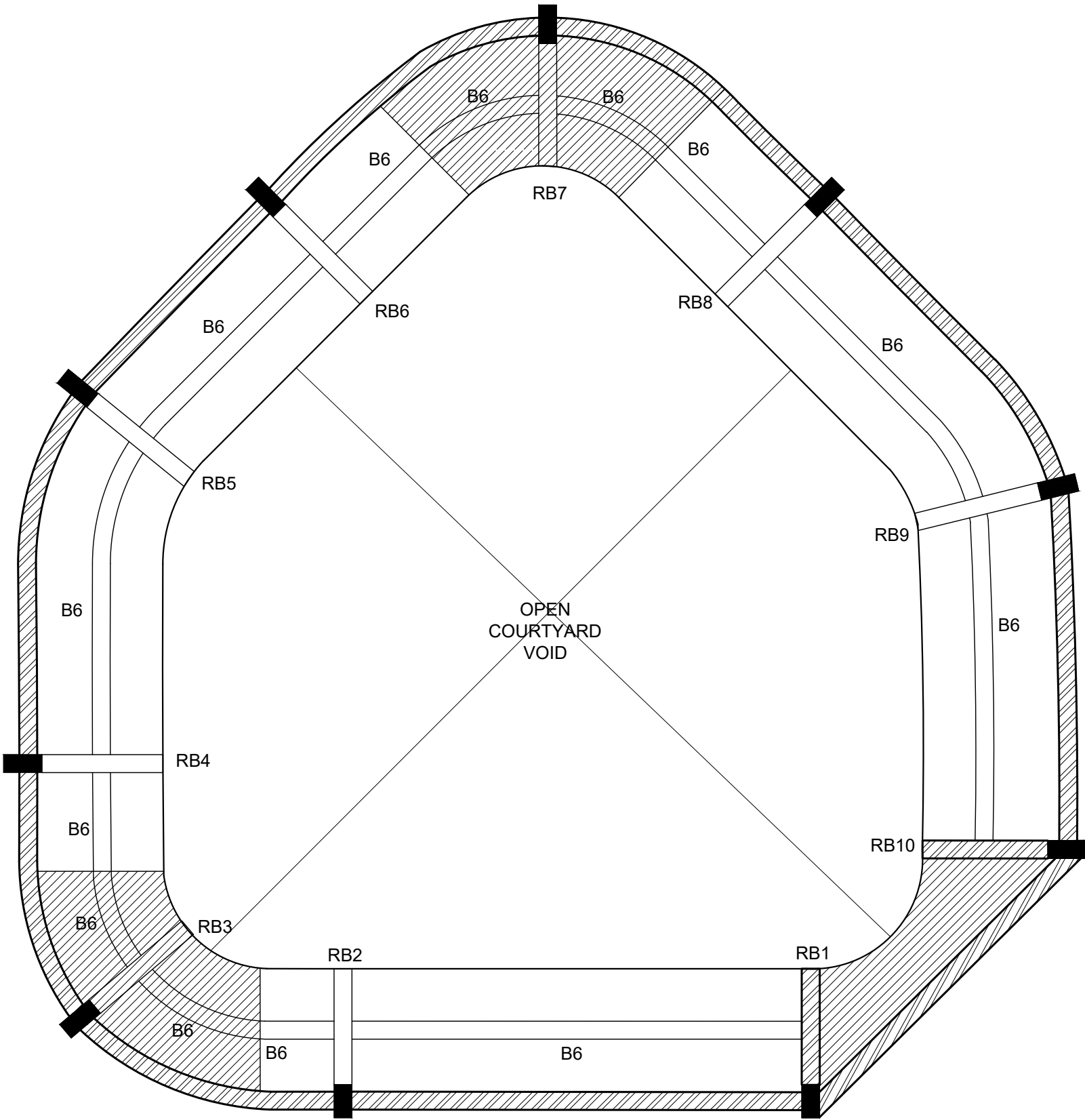



LANDING

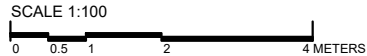

BEAM AT FLOOR LEVEL

RAMP DETAILS



<div> MTCC MALDIVES TRANSPORT & CONTRACTING COMPANY PLC</div> <div>SURVEY, DESIGN AND DEVELOPMENT SECTION CONSTRUCTION AND PROJECTS MANAGEMENT DEPARTMENT, MTCC TOWER, BODU THAKURUFARANJU MAGU, MALE 20181, REPUBLIC OF MALDIVES. PHONE: + (960) 332 6822 FAX: + (960) 333 2835 E-MAIL: design.development@mtcc.com.mv</div>	PROJECT TITLE MID HOSPITAL PROJECT		CLIENT & ADDRESS MINISTRY OF HEALTH		DESIGN ARCHITECT: SURVEYING, DESIGN AND DEVELOPMENT SECTION				REV		DESCRIPTION		DATE	APPR	SHEET IDENTIFICATION NUMBER S5.01 SHEET TITLE 72
	DRAWING TITLE AS GIVEN		PROJECT LOCATION -		ENGINEER: IBRAHIM THOAM		STRUCTURAL CHECKER: ABDULLA RAMEEZ								
					ARCHITECT: AMINATH ZOONA		ARCHITECTURAL CHECKER: IRFAN WAHEED		PAPER A3	SCALE AS GVN					
					DRAWN BY: AHMED IMAD		CHECKED BY: AMINATH SAMAHA		DATE 02-07-2020						

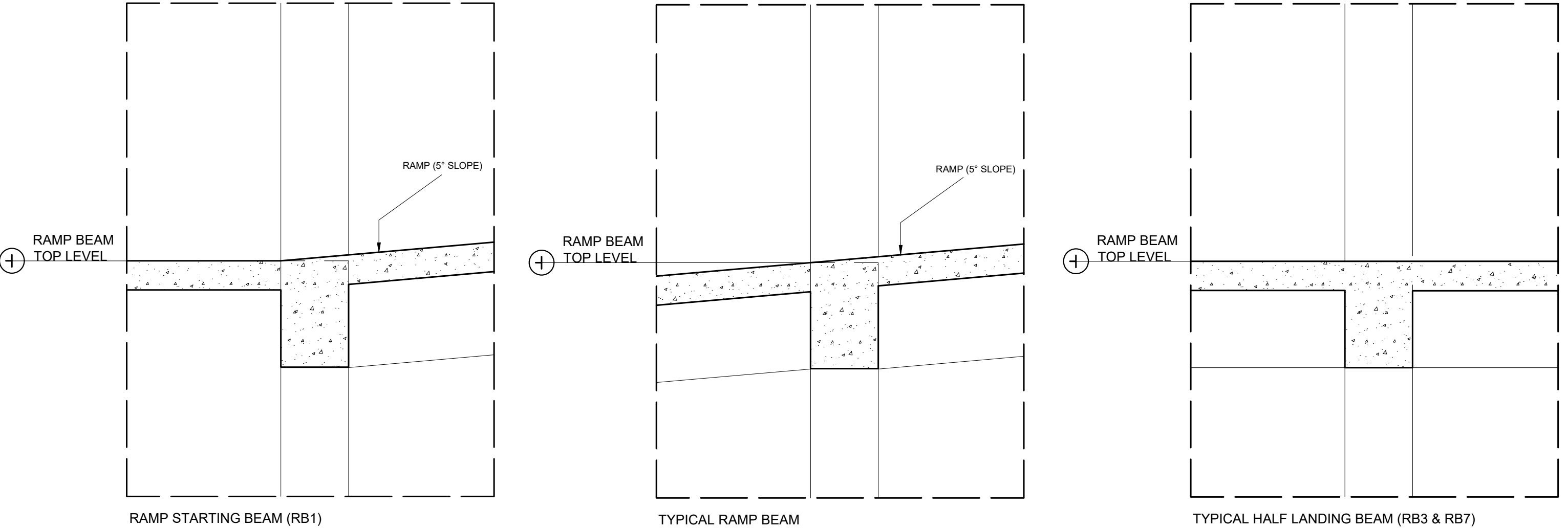

RAMP DETAILS

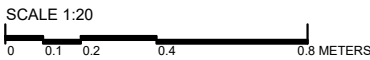

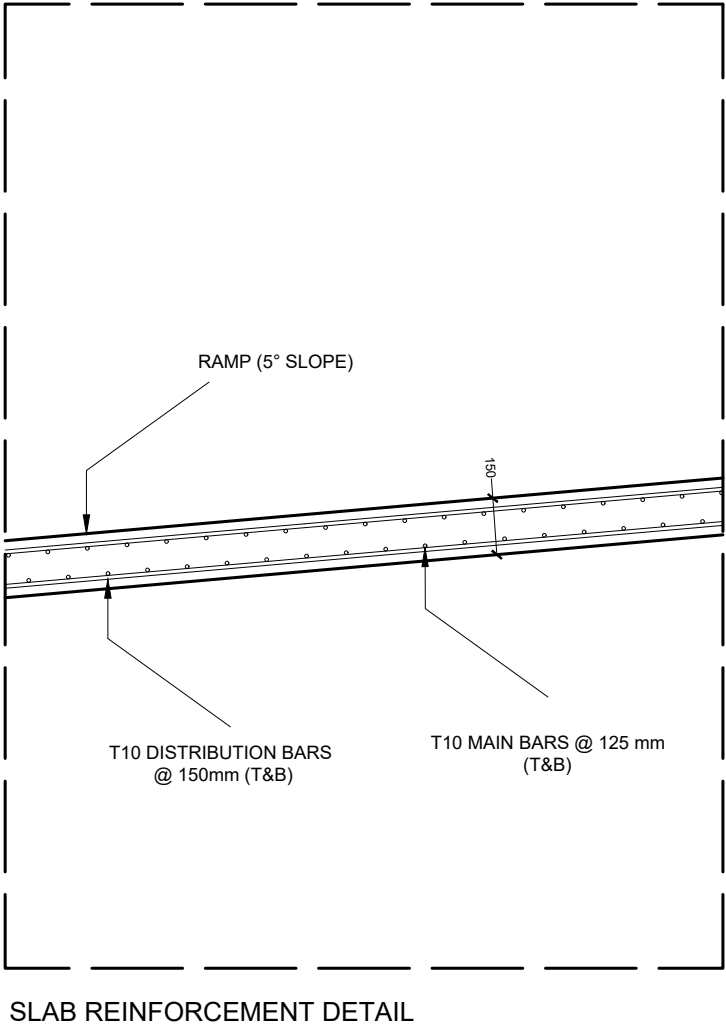
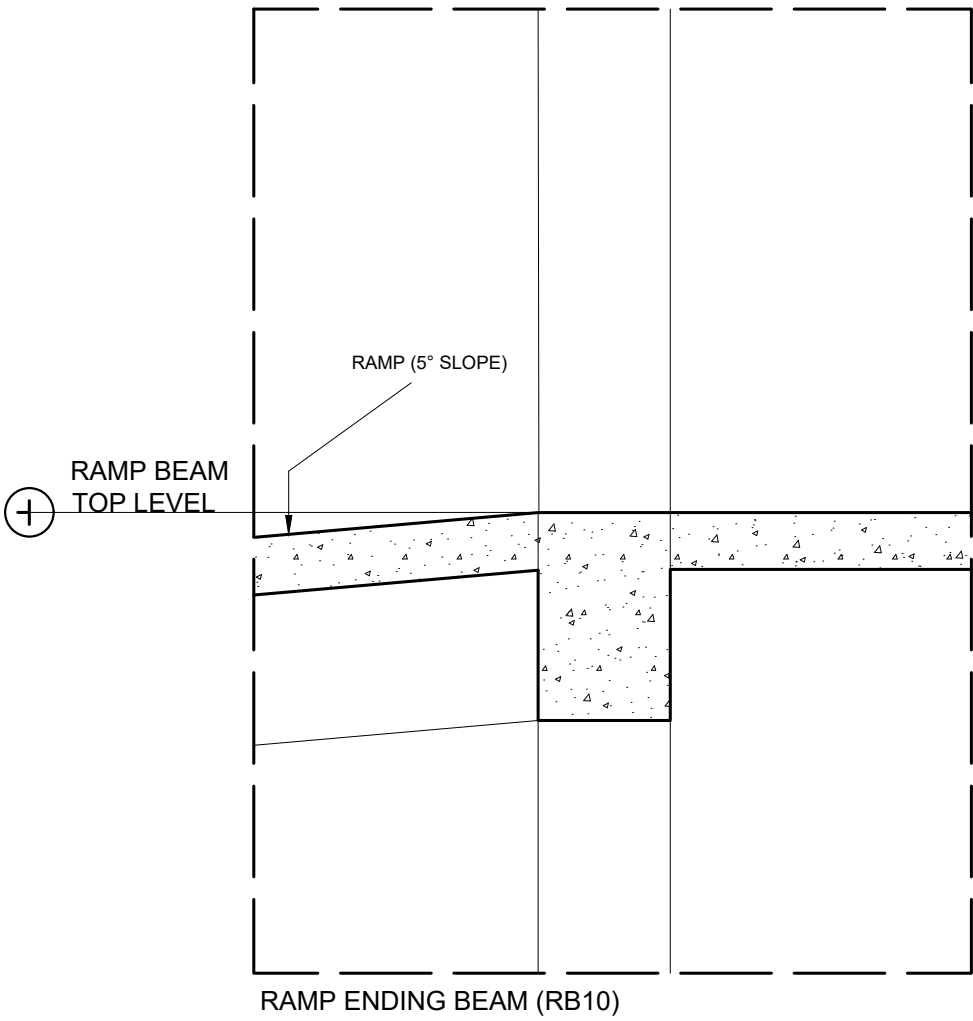

<div><p>MTCC MALDIVES TRANSPORT & CONTRACTING COMPANY PLC</p><p><small>SURVEY, DESIGN AND DEVELOPMENT SECTION CONSTRUCTION AND PROJECTS MANAGEMENT DEPARTMENT, MTCC TOWER, BODU THAKURUFARANJU MAGU, MALE 20181, REPUBLIC OF MALDIVES. PHONE: + (960) 332 6822, FAX: + (960) 333 2835 E-MAIL: design.development@mtcc.com.mv</small></p></div>	PROJECT TITLE MID HOSPITAL PROJECT		CLIENT & ADDRESS MINISTRY OF HEALTH		DESIGN ARCHITECT: SURVEYING, DESIGN AND DEVELOPMENT SECTION				<table><tr><th>REV</th><th>DESCRIPTION</th><th>DATE</th><th>APPR</th></tr><tr><td> </td><td> </td><td> </td><td> </td></tr><tr><td> </td><td> </td><td> </td><td> </td></tr><tr><td> </td><td> </td><td> </td><td> </td></tr><tr><td> </td><td> </td><td> </td><td> </td></tr></table>	REV	DESCRIPTION	DATE	APPR																	SHEET IDENTIFICATION NUMBER S5.02	
	REV	DESCRIPTION	DATE	APPR																											
DRAWING TITLE AS GIVEN		PROJECT LOCATION -		ARCHITECT: AMINATH ZOONA		ARCHITECTURAL CHECKER: IRFAN WAHEED		PAPER A3	SCALE AS GVN	SHEET TITLE 73																					
				DRAWN BY: AHMED IMAD		CHECKED BY: AMINATH SAMAHA		DATE 02-07-2020																							

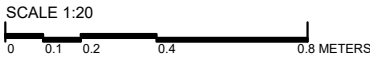

RAMP BEAM	BEAM TOP LEVEL
RB1	+600
RB2	+1399
RB3	+1556
RB4	+1724
RB5	+2364
RB6	+2822
RB7	+3085
RB8	+3319
RB9	+3953
RB10	+4600

RAMP DETAILS



<div> M T C C MALDIVES TRANSPORT & CONTRACTING COMPANY PLC</div> <div><small>SURVEY DESIGN AND DEVELOPMENT SECTION CONSTRUCTION AND PROJECTS MANAGEMENT DEPARTMENT, MTCC TOWER, BODU THAKURUFARANJU MAGU, MALE 20181, REPUBLIC OF MALDIVES. PHONE: + (960) 332 6822 FAX: + (960) 333 2835 E-MAIL: design.development@mtcc.com.mv</small></div>	PROJECT TITLE MID HOSPITAL PROJECT	CLIENT & ADDRESS MINISTRY OF HEALTH	DESIGN ARCHITECT: SURVEYING, DESIGN AND DEVELOPMENT SECTION				REV	DESCRIPTION	DATE	APPR	SHEET IDENTIFICATION NUMBER S5.03 SHEET TITLE 74
	DRAWING TITLE AS GIVEN	PROJECT LOCATION -	ENGINEER: IBRAHIM THOAM	STRUCTURAL CHECKER: ABDULLA RAMEEZ							
			ARCHITECT: AMINATH ZOONA	ARCHITECTURAL CHECKER:	PAPER A3	SCALE AS GVN					
			DRAWN BY: AHMED IMAD	CHECKED BY: AMINATH SAMAHA	DATE 02-07-2020						

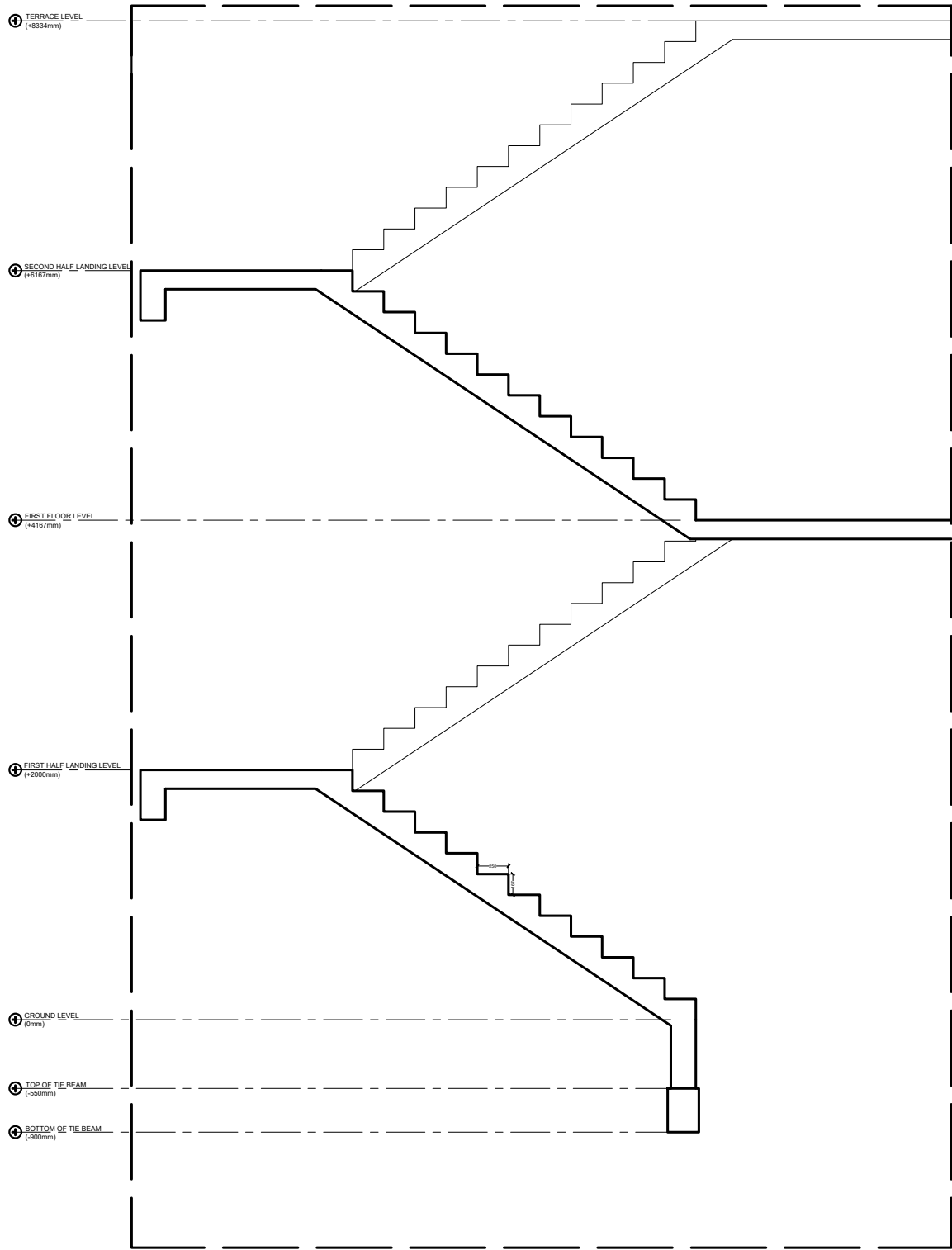

STAIRCASE DETAILS

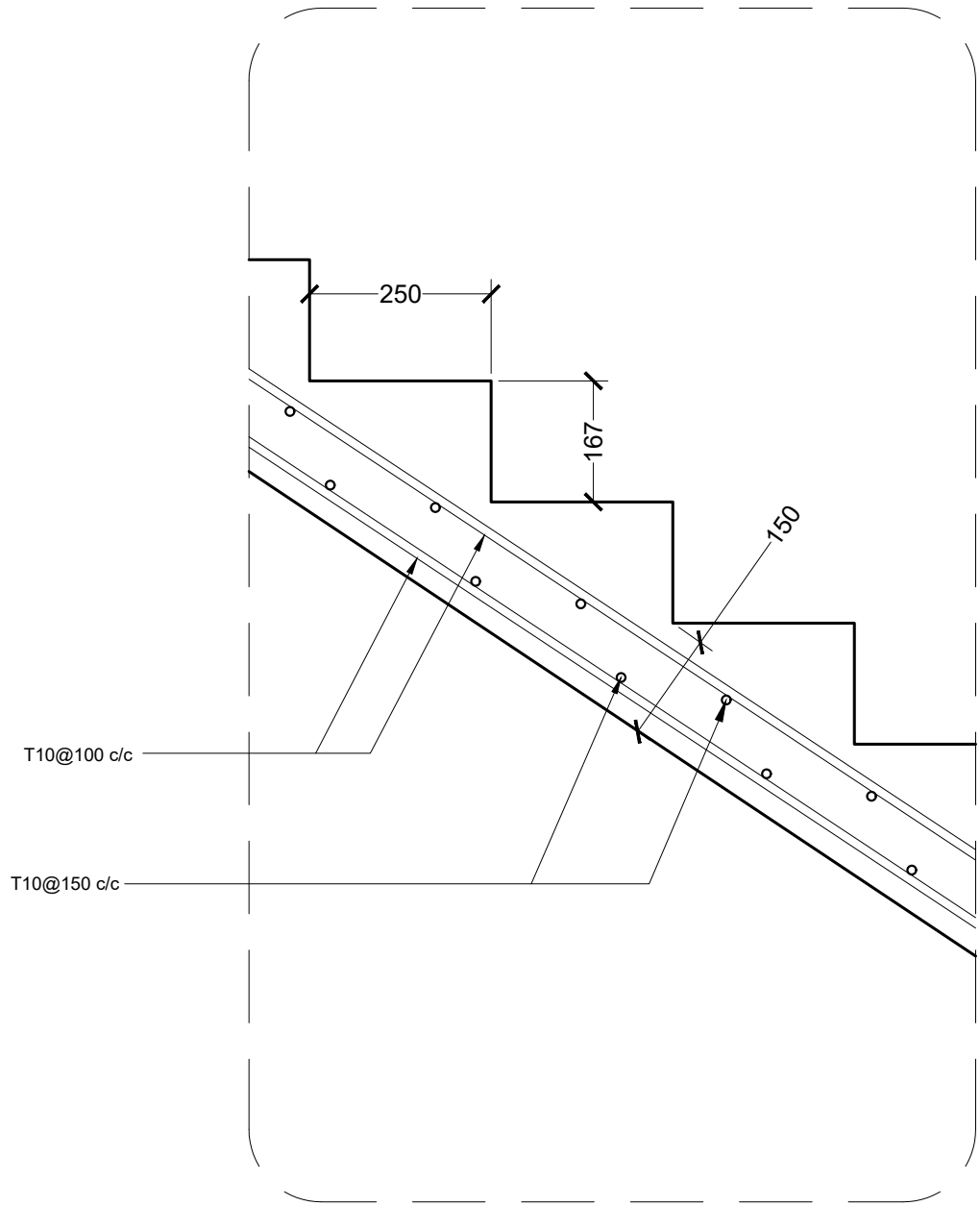
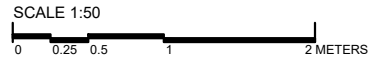

STAIRCASE REINFORCEMENT DETAIL

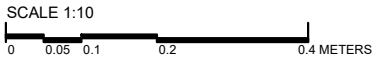

<div><p>MTCC MALDIVES TRANSPORT & CONTRACTING COMPANY PLC</p><p><small>SURVEY, DESIGN AND DEVELOPMENT SECTION CONSTRUCTION AND PROJECTS MANAGEMENT DEPARTMENT, MTCC TOWER, BODU THAKURUFARANJU MAGU, MALE 20181, REPUBLIC OF MALDIVES. PHONE: + (960) 332 6822 FAX: + (960) 333 2835 E-MAIL: design.development@mtcc.com.mv</small></p></div>	PROJECT TITLE MID HOSPITAL PROJECT	CLIENT & ADDRESS MINISTRY OF HEALTH		DESIGN ARCHITECT: SURVEYING, DESIGN AND DEVELOPMENT SECTION				<table><tr><th>REV</th><th>DESCRIPTION</th><th>DATE</th><th>APPR</th></tr><tr><td> </td><td> </td><td> </td><td> </td></tr><tr><td> </td><td> </td><td> </td><td> </td></tr><tr><td> </td><td> </td><td> </td><td> </td></tr><tr><td> </td><td> </td><td> </td><td> </td></tr><tr><td> </td><td> </td><td> </td><td> </td></tr><tr><td> </td><td> </td><td> </td><td> </td></tr></table>	REV	DESCRIPTION	DATE	APPR																									<table><tr><td colspan="2">SHEET IDENTIFICATION NUMBER</td></tr><tr><td colspan="2">S5.04</td></tr><tr><td colspan="2">SHEET TITLE 75</td></tr></table>	SHEET IDENTIFICATION NUMBER		S5.04		SHEET TITLE 75	
	REV	DESCRIPTION	DATE	APPR																																							
SHEET IDENTIFICATION NUMBER																																											
S5.04																																											
SHEET TITLE 75																																											
DRAWING TITLE AS GIVEN	PROJECT LOCATION -	ENGINEER: IBRAHIM THOAM	STRUCTURAL CHECKER: ABDULLA RAMEEZ	ARCHITECT: AMINATH ZOONA	ARCHITECTURAL CHECKER: IRFAN WAHEED	PAPER A3	SCALE AS GVN																																				
				DRAWN BY: AHMED IMAD	CHECKED BY: AMINATH SAMAHA	DATE 02-07-2020																																					

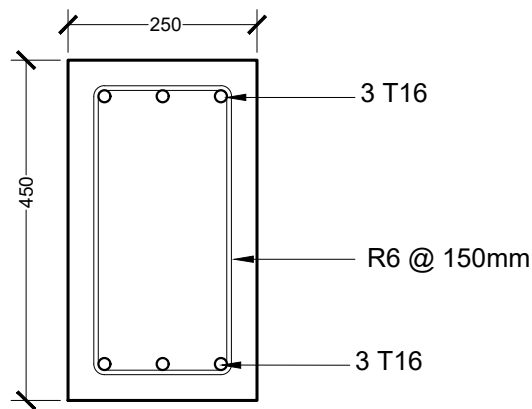

TIE BEAM - TB

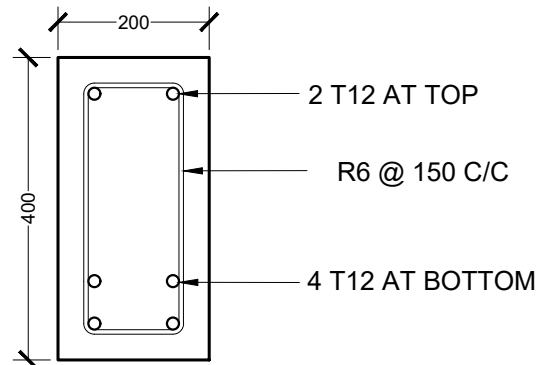

STAIR HALF LANDING BEAM

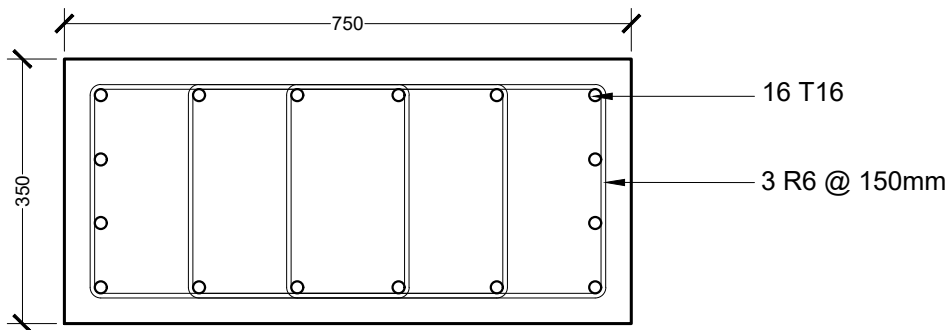

COLUMN - C1

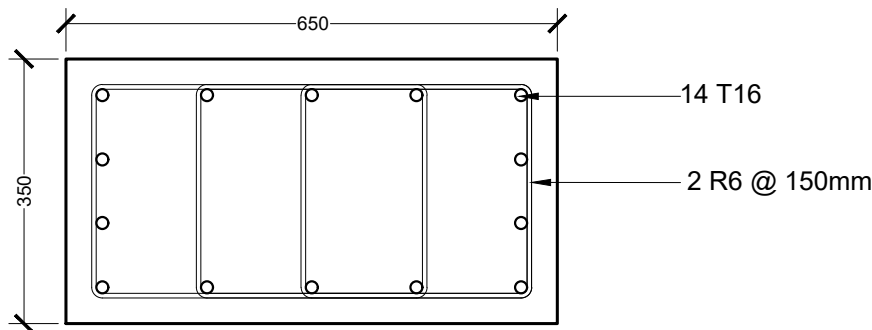

COLUMN - C2

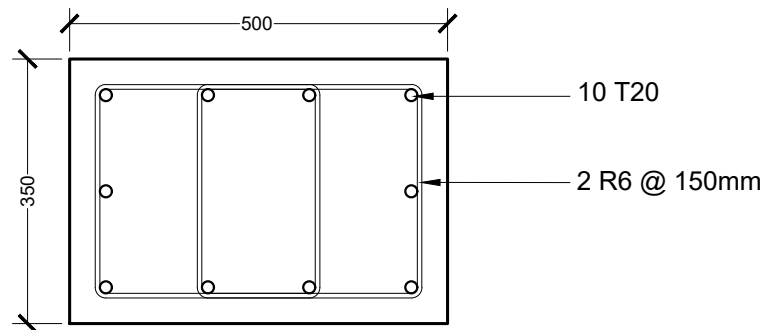

COLUMN - C3

REINFORCEMENT DETAIL

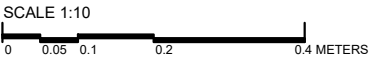

NOTES:
MINIMUM COVER TO REINFORCEMENT:
FOUNDATION = 50mm
SLAB = 25mm
BEAMS = 35mm
COLUMNS = 40mm
ANCHOR BARS = 55 X DIA
LAPS = 45 X DIA
MID BARS = 0.85 X SPAN
SUPPORT BARS = 1/3 X SPAN

 MTCC MALDIVES TRANSPORT & CONTRACTING COMPANY PLC <small>SURVEY DESIGN AND DEVELOPMENT SECTION CONSTRUCTION AND PROJECTS MANAGEMENT DEPARTMENT, MTCC TOWER, BODU THAKURUFARANJU MAGU, MALE 20181, REPUBLIC OF MALDIVES. PHONE: + (960) 332 6822 FAX: + (960) 333 2835 E-MAIL: design.development@mtcc.com.mv</small>	PROJECT TITLE MID HOSPITAL PROJECT	CLIENT & ADDRESS MINISTRY OF HEALTH	DESIGN ARCHITECT: SURVEYING, DESIGN AND DEVELOPMENT SECTION	REV	DESCRIPTION	DATE	APPR	SHEET IDENTIFICATION NUMBER S5.05 SHEET TITLE 76
	DRAWING TITLE AS GIVEN	PROJECT LOCATION -	ENGINEER: IBRAHIM THOAM	STRUCTURAL CHECKER: ABDULLA RAMEEZ				
			ARCHITECT: AMINATH ZOONA	ARCHITECTURAL CHECKER: IRFAN WAHEED	PAPER A3	SCALE AS GVN		
			DRAWN BY: AHMED IMAD	CHECKED BY: AMINATH SAMAHA	DATE 02-07-2020			

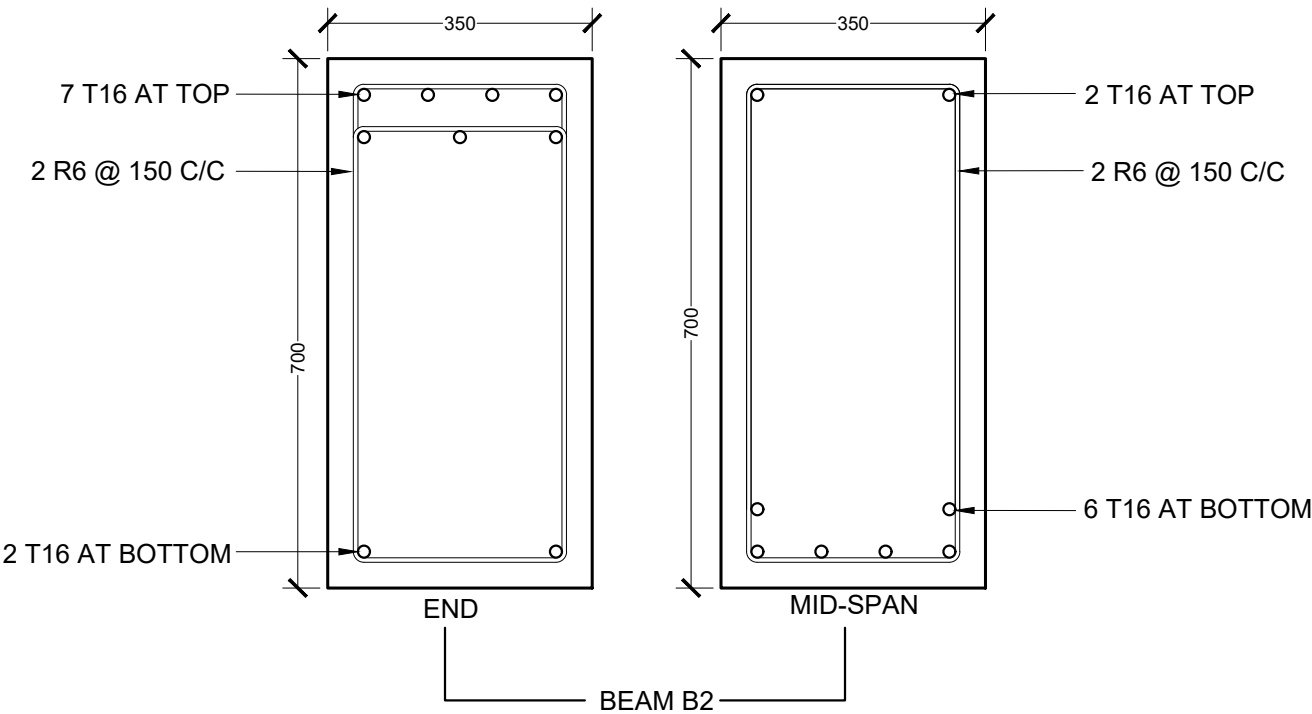
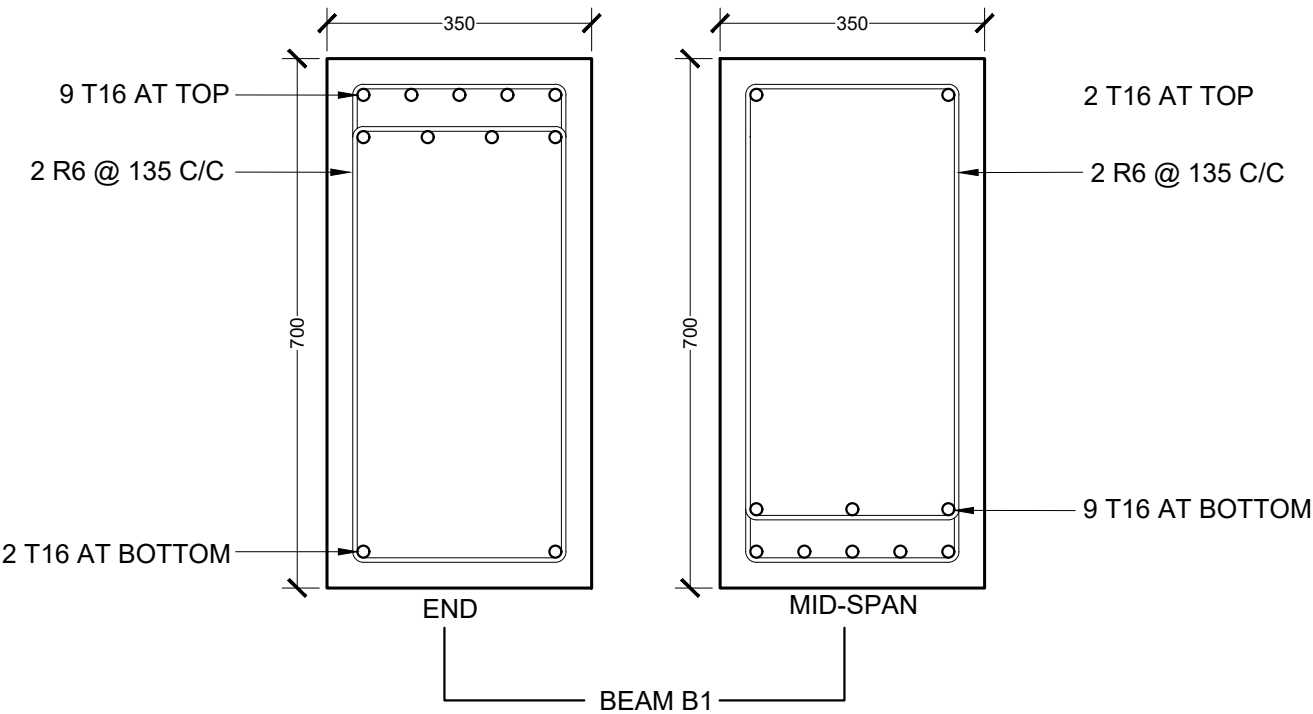

REINFORCEMENT DETAIL

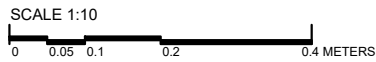

NOTES:

MINIMUM COVER TO REINFORCEMENT:	
FOUNDATION	= 50mm
SLAB	= 25mm
BEAMS	= 35mm
COLUMNS	= 40mm
ANCHOR BARS	= 55 X DIA
LAPS	= 45 X DIA
MID BARS	= 0.85 X SPAN
SUPPORT BARS	= 1/3 X SPAN

<div> M T C C MALDIVES TRANSPORT & CONTRACTING COMPANY PLC</div> <div>SURVEY, DESIGN AND DEVELOPMENT SECTION CONSTRUCTION AND PROJECTS MANAGEMENT DEPARTMENT, MTCC TOWER, BODU THAKURUFARANJU MAGU, MALE 20181, REPUBLIC OF MALDIVES. PHONE: + (960) 332 6822 FAX: + (960) 333 2835 E-MAIL: design.development@mtcc.com.mv</div>	PROJECT TITLE MID HOSPITAL PROJECT	CLIENT & ADDRESS MINISTRY OF HEALTH	DESIGN ARCHITECT: SURVEYING, DESIGN AND DEVELOPMENT SECTION				REV	DESCRIPTION	DATE	APPR	SHEET IDENTIFICATION NUMBER S5.06 SHEET TITLE 77
	DRAWING TITLE AS GIVEN	PROJECT LOCATION -	ENGINEER: IBRAHIM THOAM	STRUCTURAL CHECKER: ABDULLA RAMEEZ							
			ARCHITECT: AMINATH ZOONA	ARCHITECTURAL CHECKER: IRFAN WAHEED	PAPER A3	SCALE AS GVN					
			DRAWN BY: AHMED IMAD	CHECKED BY: AMINATH SAMAHA	DATE 02-07-2020						

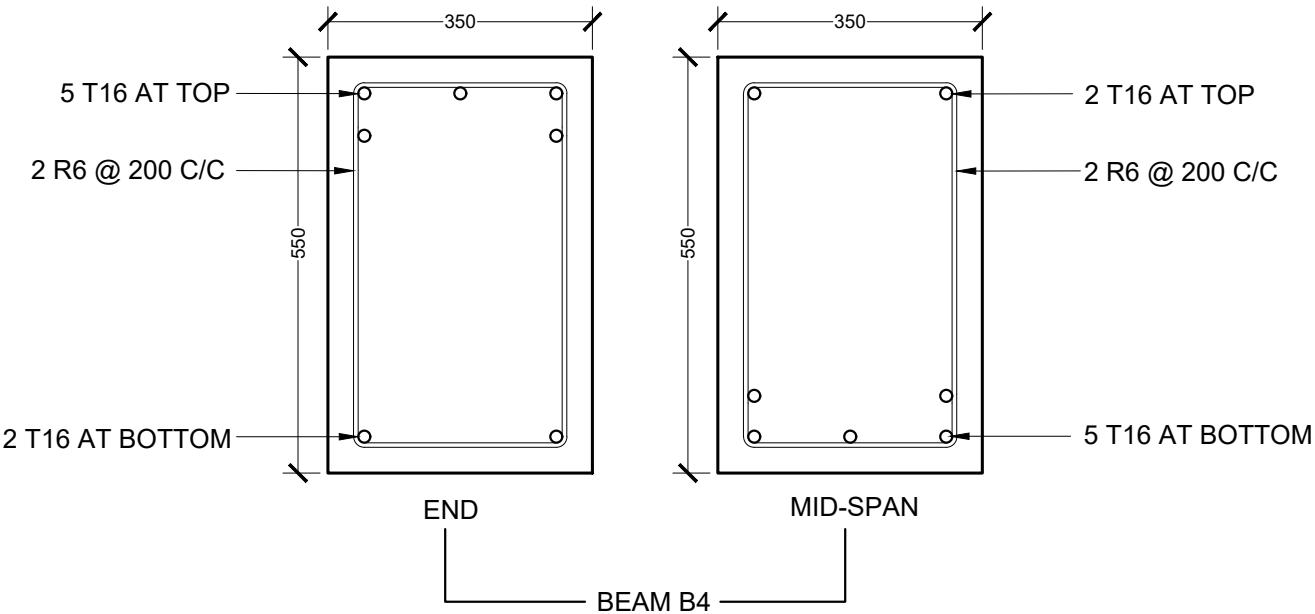
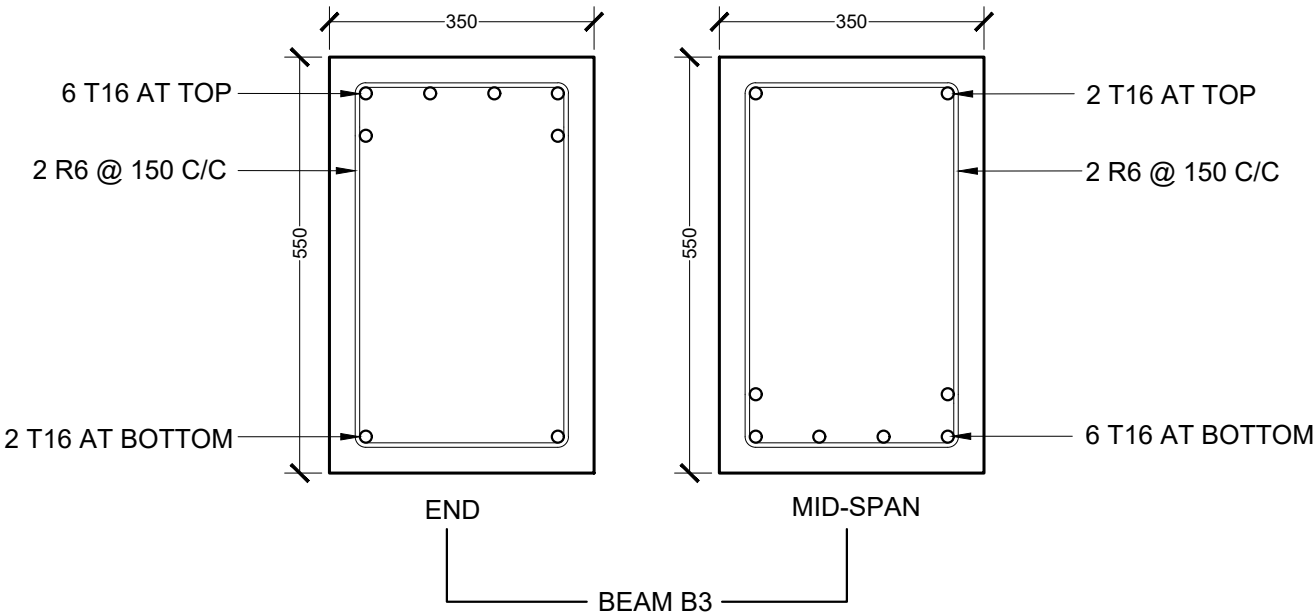

REINFORCEMENT DETAIL

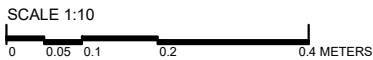

- NOTES:**
MINIMUM COVER TO REINFORCEMENT:
- FOUNDATION = 50mm
 - SLAB = 25mm
 - BEAMS = 35mm
 - COLUMNS = 40mm
 - ANCHOR BARS = 55 X DIA
 - LAPS = 45 X DIA
 - MID BARS = 0.85 X SPAN
 - SUPPORT BARS = 1/3 X SPAN

<div><p>MTCC MALDIVES TRANSPORT & CONTRACTING COMPANY PLC</p><p><small>SURVEY DESIGN AND DEVELOPMENT SECTION CONSTRUCTION AND PROJECTS MANAGEMENT DEPARTMENT, MTCC TOWER, BODU THAKURUFARANJU MAGU, MALE 20181, REPUBLIC OF MALDIVES. PHONE: + (960) 332 6822 FAX: + (960) 333 2835 E-MAIL: design.development@mtcc.com.mv</small></p></div>	PROJECT TITLE MID HOSPITAL PROJECT	CLIENT & ADDRESS MINISTRY OF HEALTH	DESIGN ARCHITECT: SURVEYING, DESIGN AND DEVELOPMENT SECTION				REV	DESCRIPTION	DATE	APPR	SHEET IDENTIFICATION NUMBER S5.07 SHEET TITLE 78
	DRAWING TITLE AS GIVEN	PROJECT LOCATION -	ENGINEER: IBRAHIM THOAM	STRUCTURAL CHECKER: ABDULLA RAMEEZ							
			ARCHITECT: AMINATH ZOONA	ARCHITECTURAL CHECKER: IRFAN WAHEED	PAPER A3	SCALE AS GVN					
			DRAWN BY: AHMED IMAD	CHECKED BY: AMINATH SAMAHA	DATE 02-07-2020						

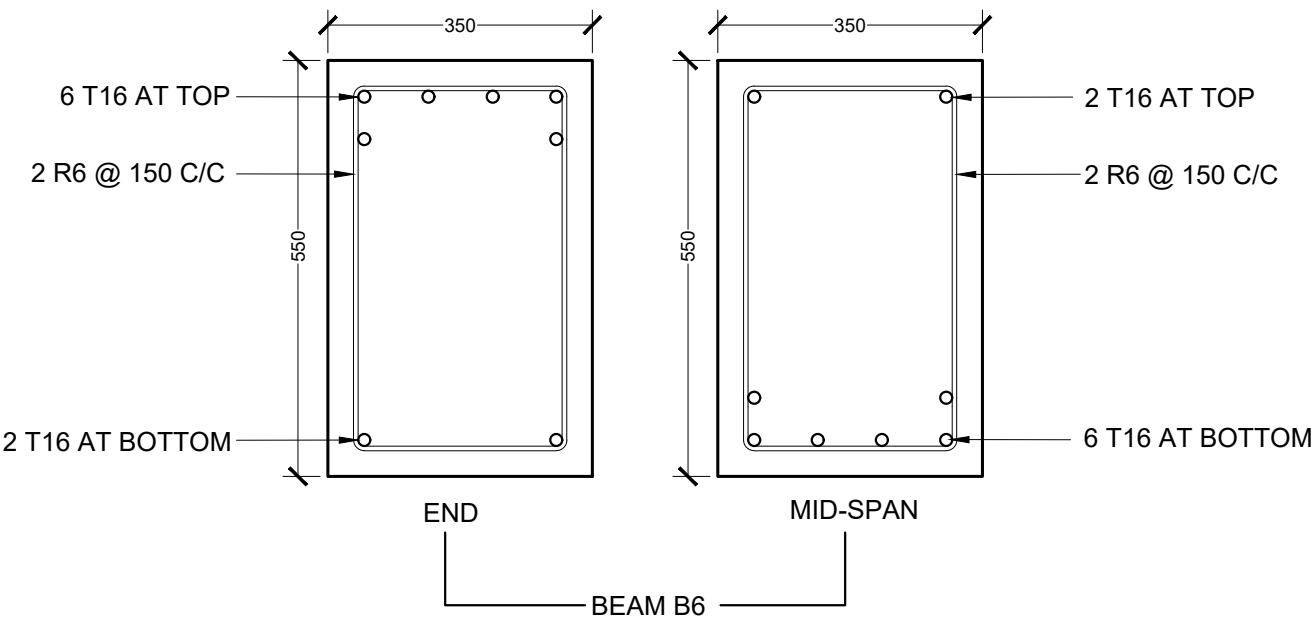
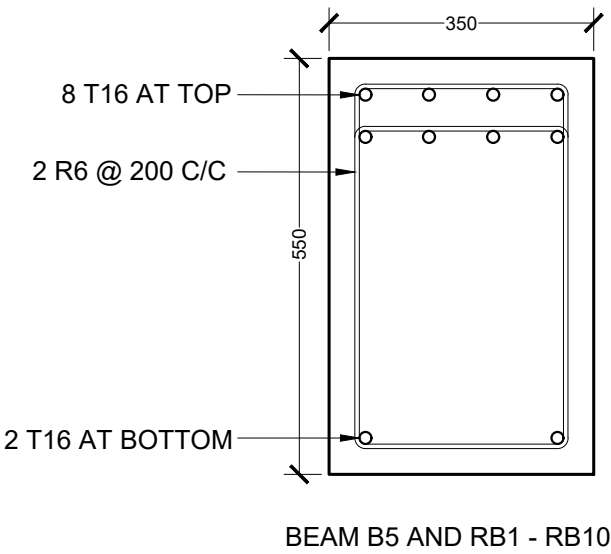

REINFORCEMENT DETAIL

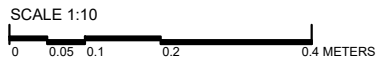

NOTES:	
MINIMUM COVER TO REINFORCEMENT:	
FOUNDATION	= 50mm
SLAB	= 25mm
BEAMS	= 35mm
COLUMNS	= 40mm
ANCHOR BARS	= 55 X DIA
LAPS	= 45 X DIA
MID BARS	= 0.85 X SPAN
SUPPORT BARS	= 1/3 X SPAN

<div> M T C C MALDIVES TRANSPORT & CONTRACTING COMPANY PLC <small>SURVEY DESIGN AND DEVELOPMENT SECTION CONSTRUCTION AND PROJECTS MANAGEMENT DEPARTMENT, MTCC TOWER, BODU THAKURUFARANJU MAGU, MALE 20181, REPUBLIC OF MALDIVES. PHONE: + (960) 332 6822 FAX: + (960) 333 2835 E-MAIL: design.development@mtcc.com.mv</small></div>	PROJECT TITLE MID HOSPITAL PROJECT		CLIENT & ADDRESS MINISTRY OF HEALTH		DESIGN ARCHITECT: SURVEYING, DESIGN AND DEVELOPMENT SECTION				REV	DESCRIPTION	DATE	APPR	SHEET IDENTIFICATION NUMBER S5.08 SHEET TITLE 79
	DRAWING TITLE AS GIVEN	PROJECT LOCATION -	ENGINEER: IBRAHIM THOAM		STRUCTURAL CHECKER: ABDULLA RAMEEZ								
			ARCHITECT: AMINATH ZOONA		ARCHITECTURAL CHECKER: IRFAN WAHEED		PAPER A3	SCALE AS GVN					
			DRAWN BY: AHMED IMAD		CHECKED BY: AMINATH SAMAHA		DATE 02-07-2020						



SCALE 1:10

A horizontal scale bar with vertical tick marks at 0, 0.05, 0.1, 0.2, and 0.4. The text "0.4 METERS" is at the right end.

<div><p>M T C C MALDIVES TRANSPORT & CONTRACTING COMPANY PLC</p><p><small>SURVEY, DESIGN AND DEVELOPMENT SECTION CONSTRUCTION AND PROJECTS MANAGEMENT DEPARTMENT, MTC-C TOWER, BICU THIRUJAFANU MASU, MALE 20181, REPUBLIC OF MALDIVES. PHONE: + (960) 333 6622 FAX: + (960) 333 2835 E-MAIL: design.development@mtrcc.com.mv</small></p></div>	PROJECT TITLE	CLIENT & ADDRESS	DESIGN ARCHITECT:				REV	DESCRIPTION	DATE	APPR	SHEET IDENTIFICATION NUMBER S5.09 SHEET TITLE 80
	MID HOSPITAL PROJECT	MINISTRY OF HEALTH	SURVEYING, DESIGN AND DEVELOPMENT SECTION								
	DRAWING TITLE	PROJECT LOCATION	ENGINEER:	STRUCTURAL CHECKER:							
	AS GIVEN	-	IBRAHIM THOAM	ABDULLA RAMEEZ							
			ARCHITECT:	ARCHITECTURAL CHECKER:	PAPER	SCALE					
			AMINATH ZOONA	IRFAN WAHEED	A3	AS GVN					
		DRAWN BY:	CHECKED BY:	DATE							
		AHMED IMAD	AMINATH SAMAHA	02-07-2020							

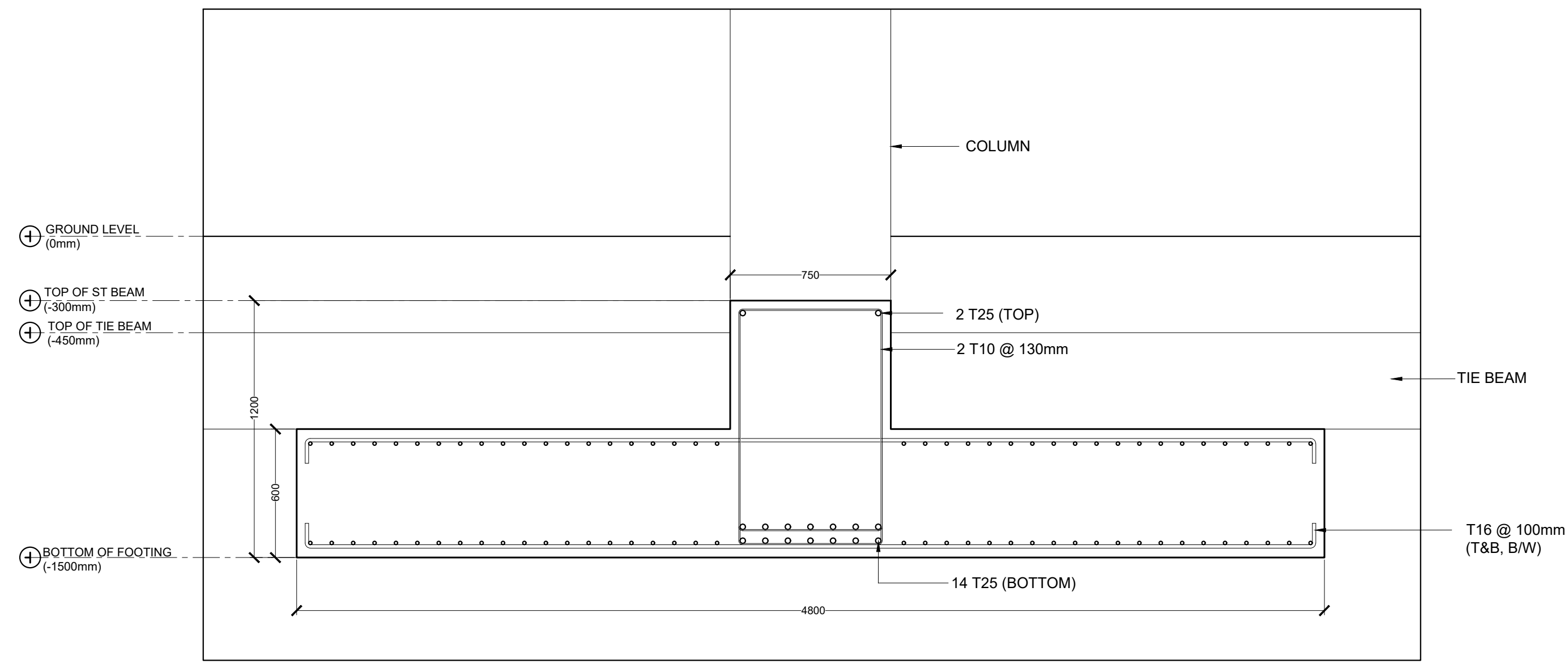

ST1 (INTERIOR SUPPORTS)

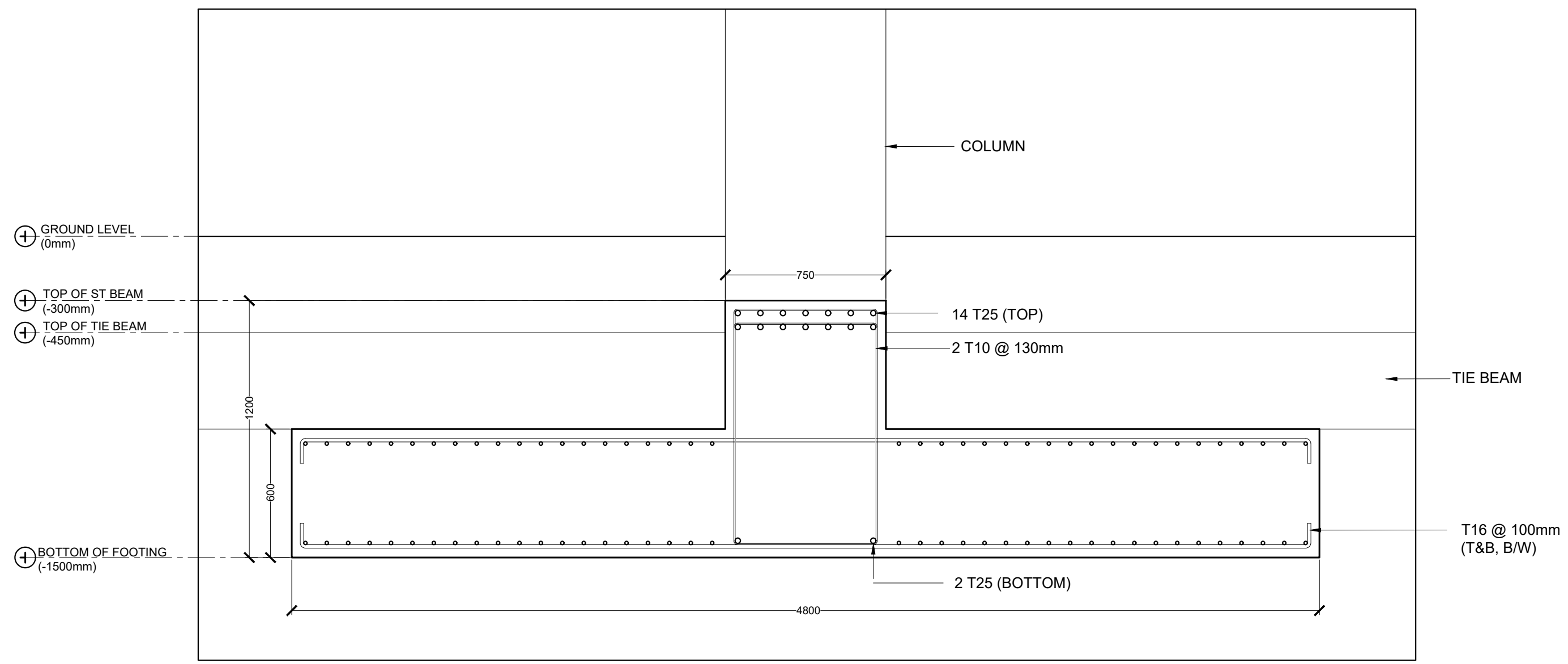

ST1 (MID-SPAN & EXTERIOR SUPPORTS)

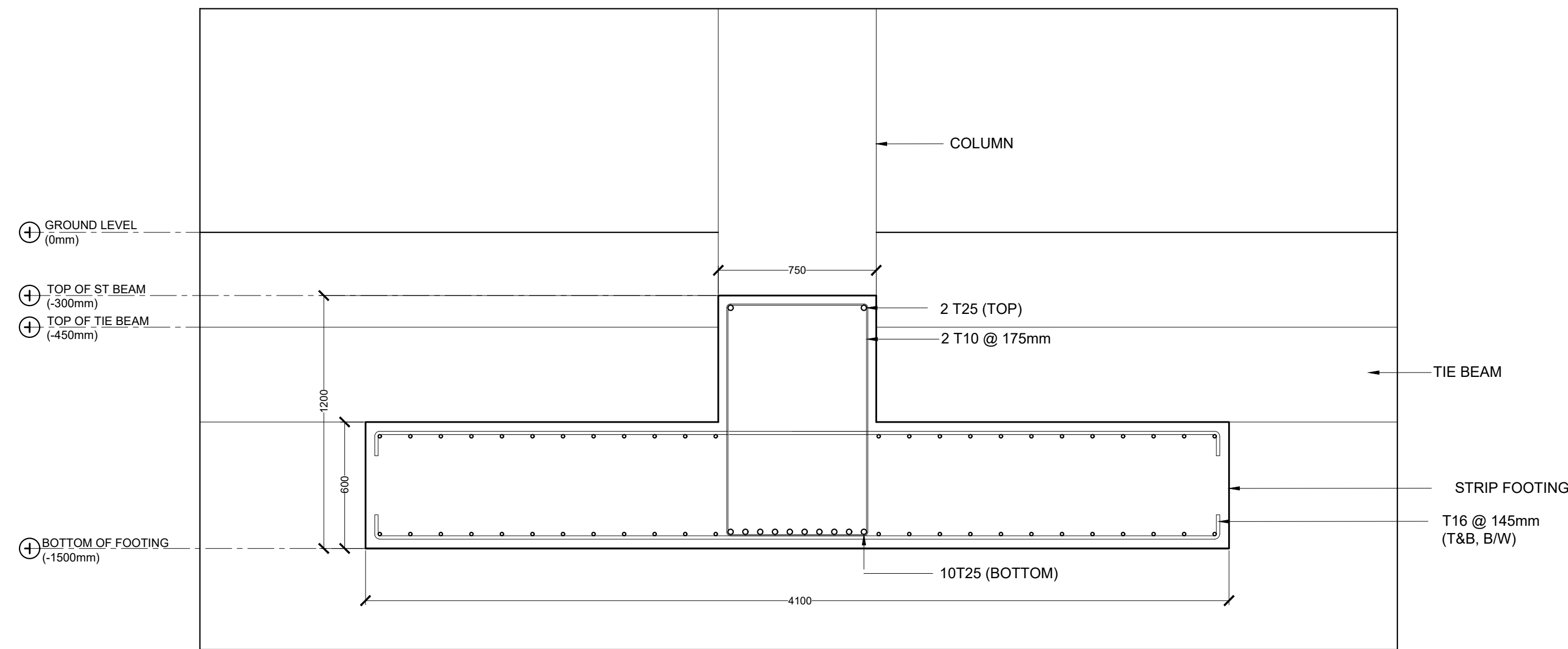

ST2 (INTERIOR SUPPORTS)

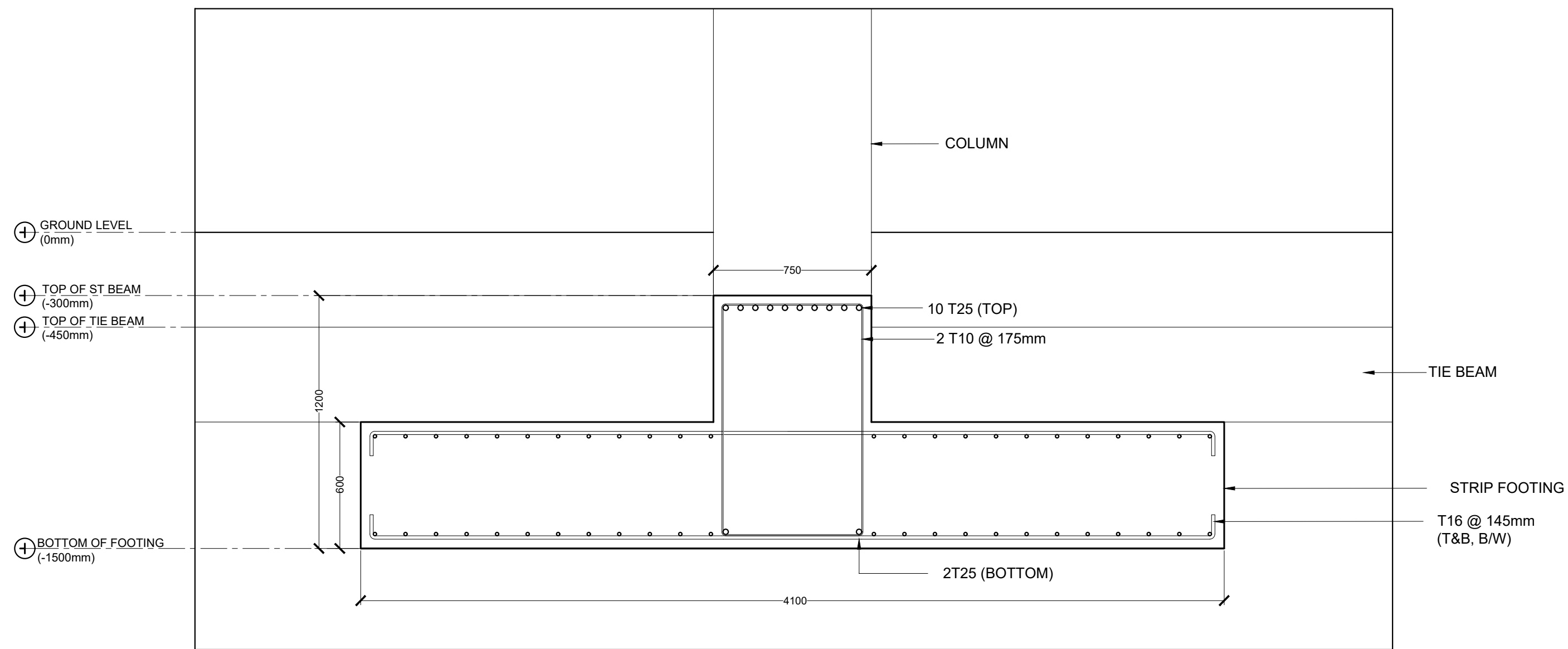

ST2 (MID-SPAN & EXTERIOR SUPPORTS)

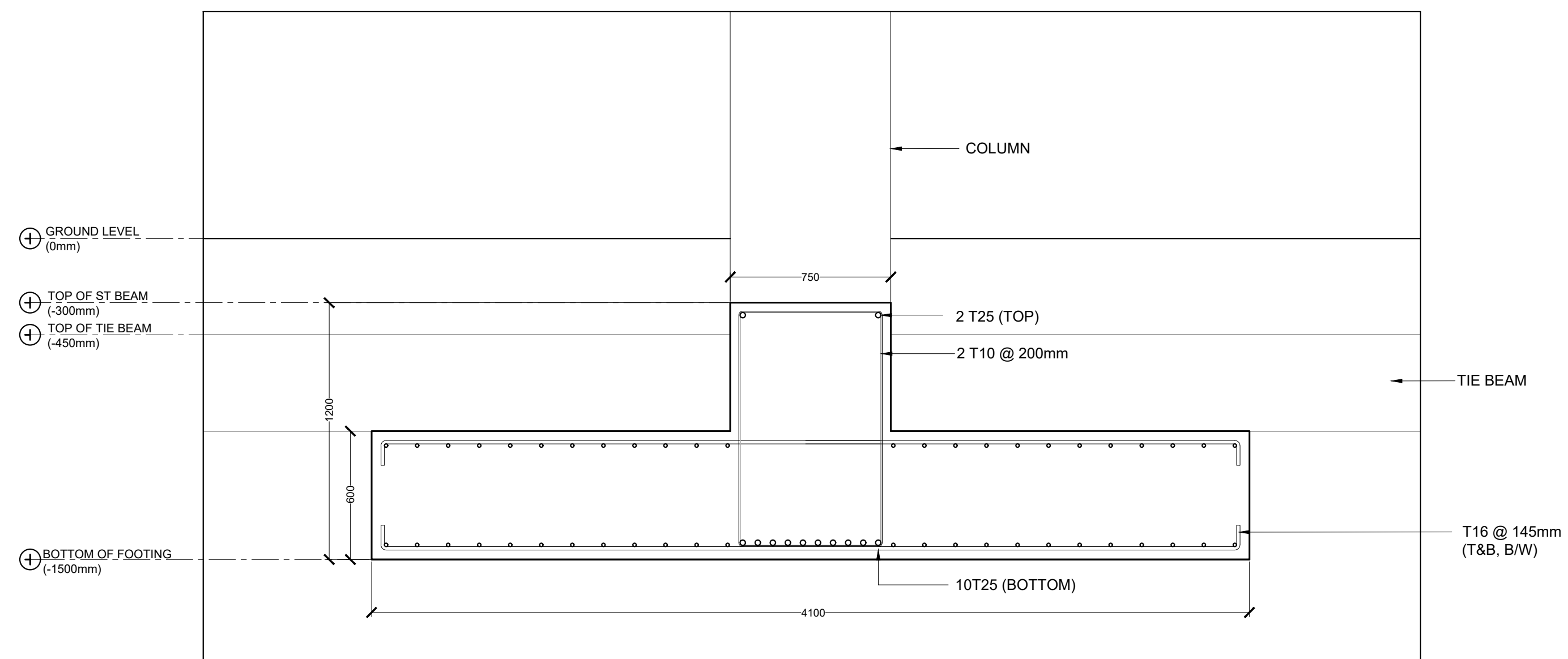

ST3 (INTERIOR SUPPORTS)

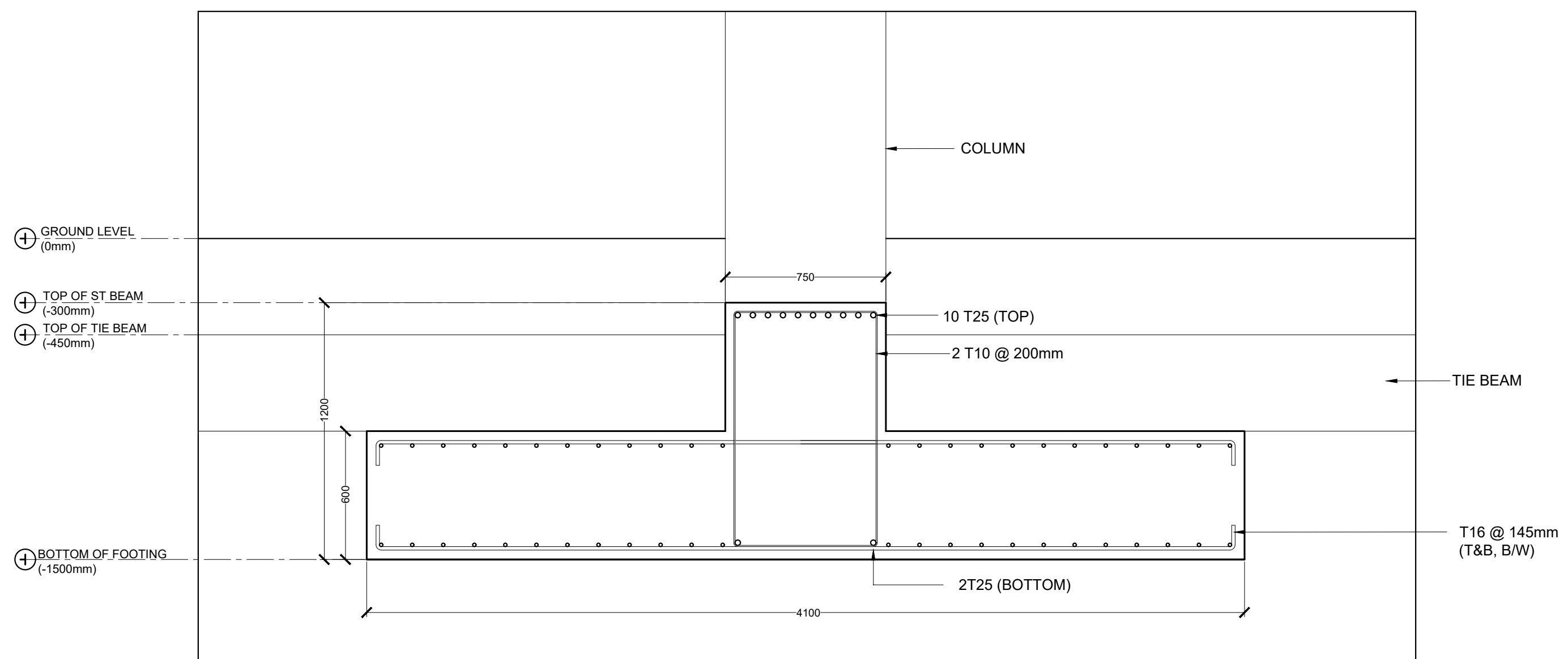

ST3 (MID-SPAN & EXTERIOR SUPPORTS)

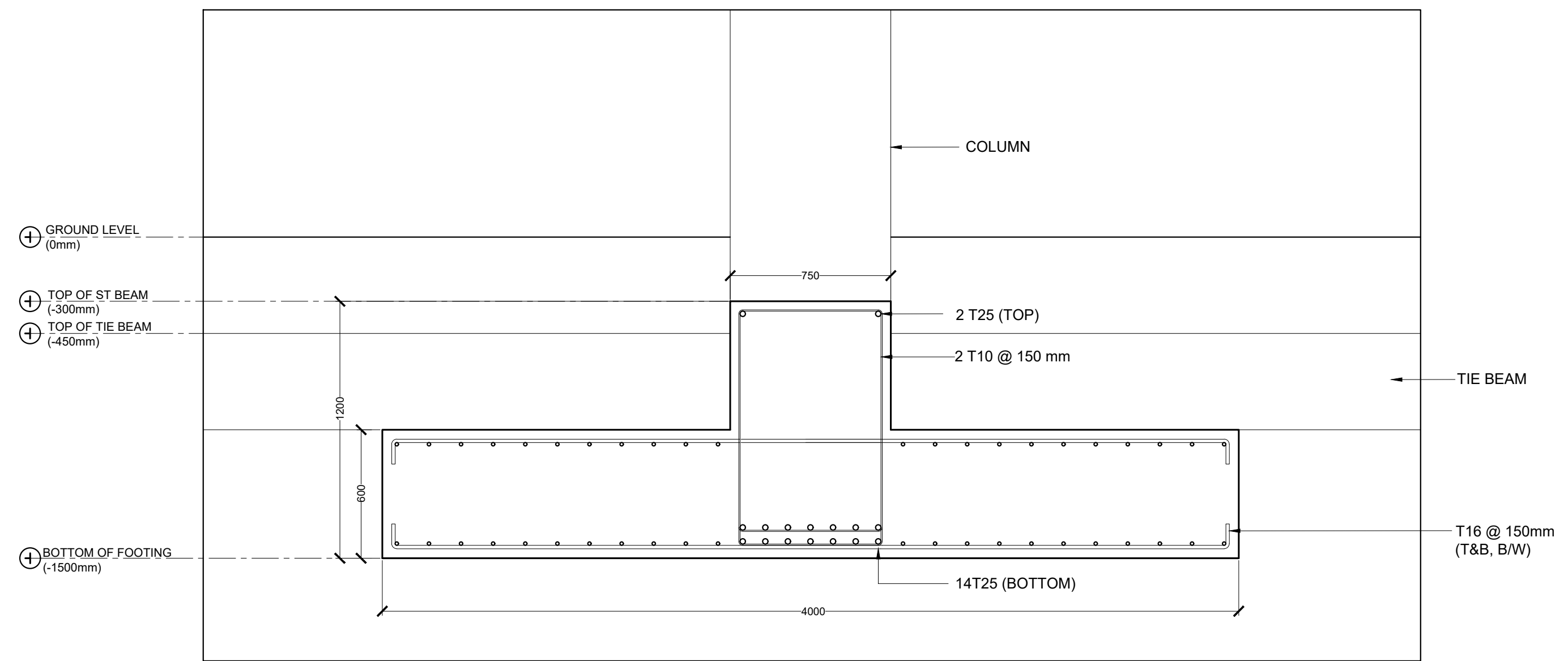

ST4 (INTERIOR SUPPORTS)

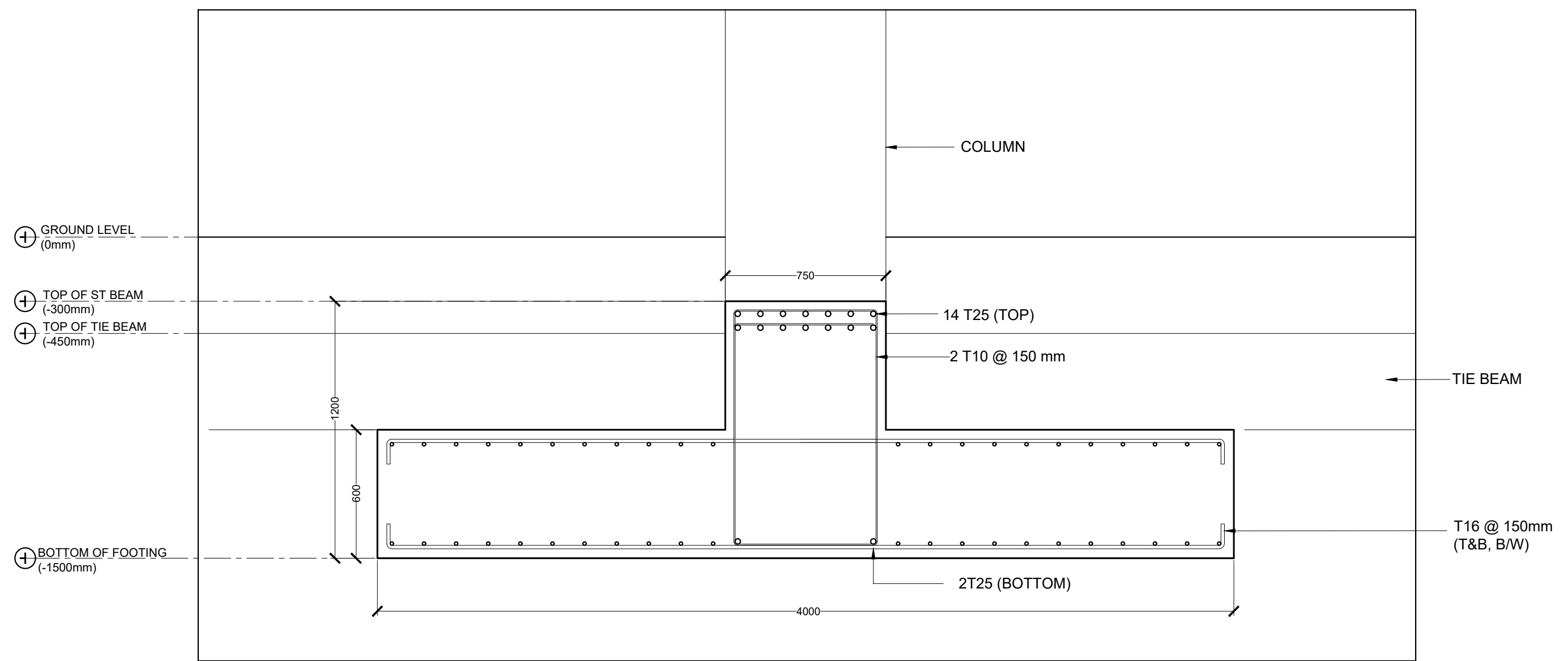

ST4 (MID-SPAN & EXTERIOR SUPPORTS)

STRIP FOOTING DETAILS

SCALE 1:20
0 1 2 3 4 METRE

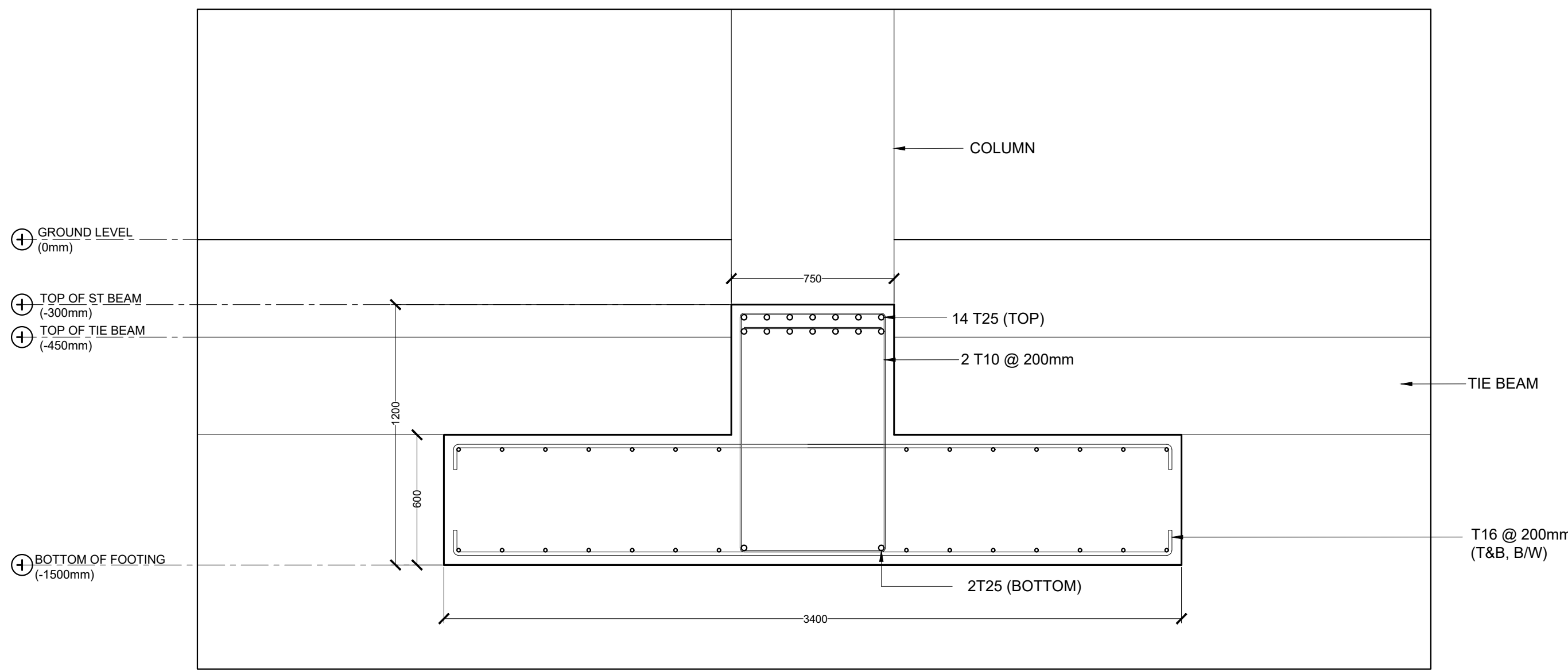
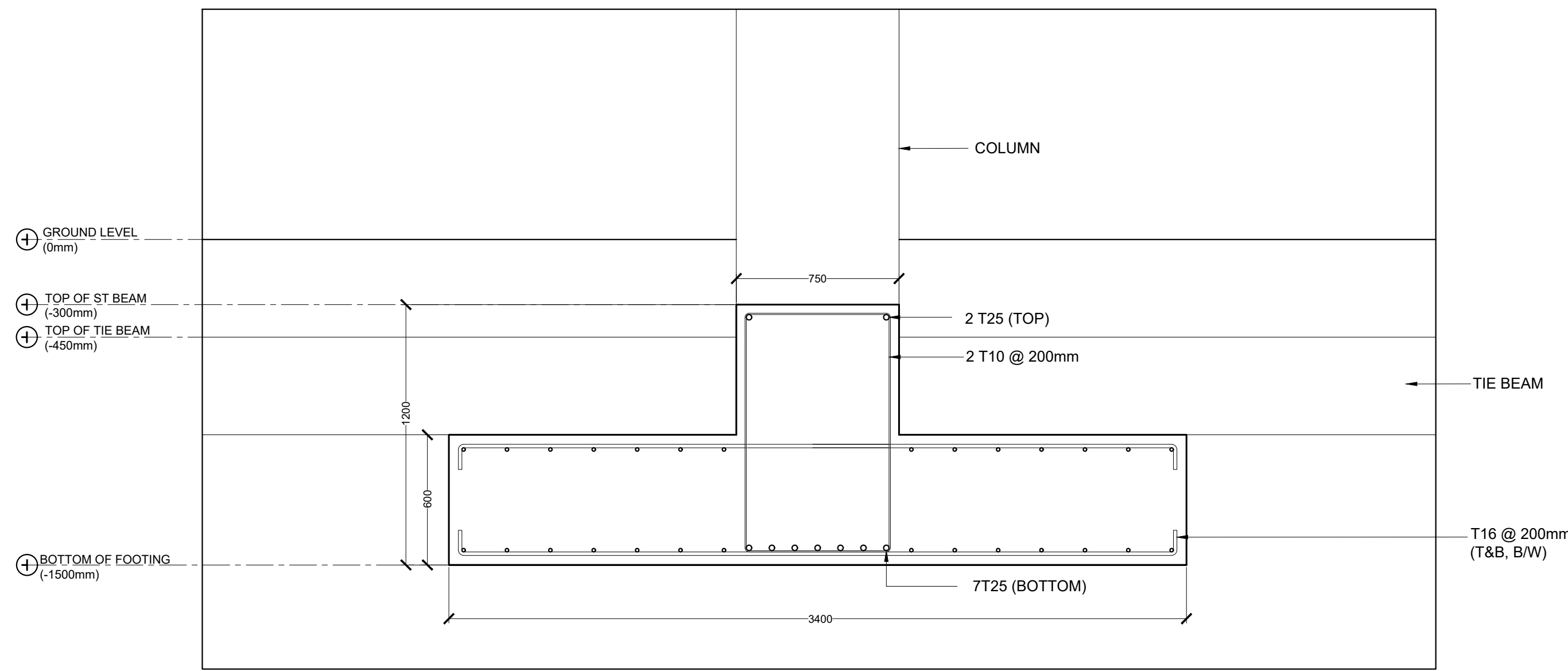
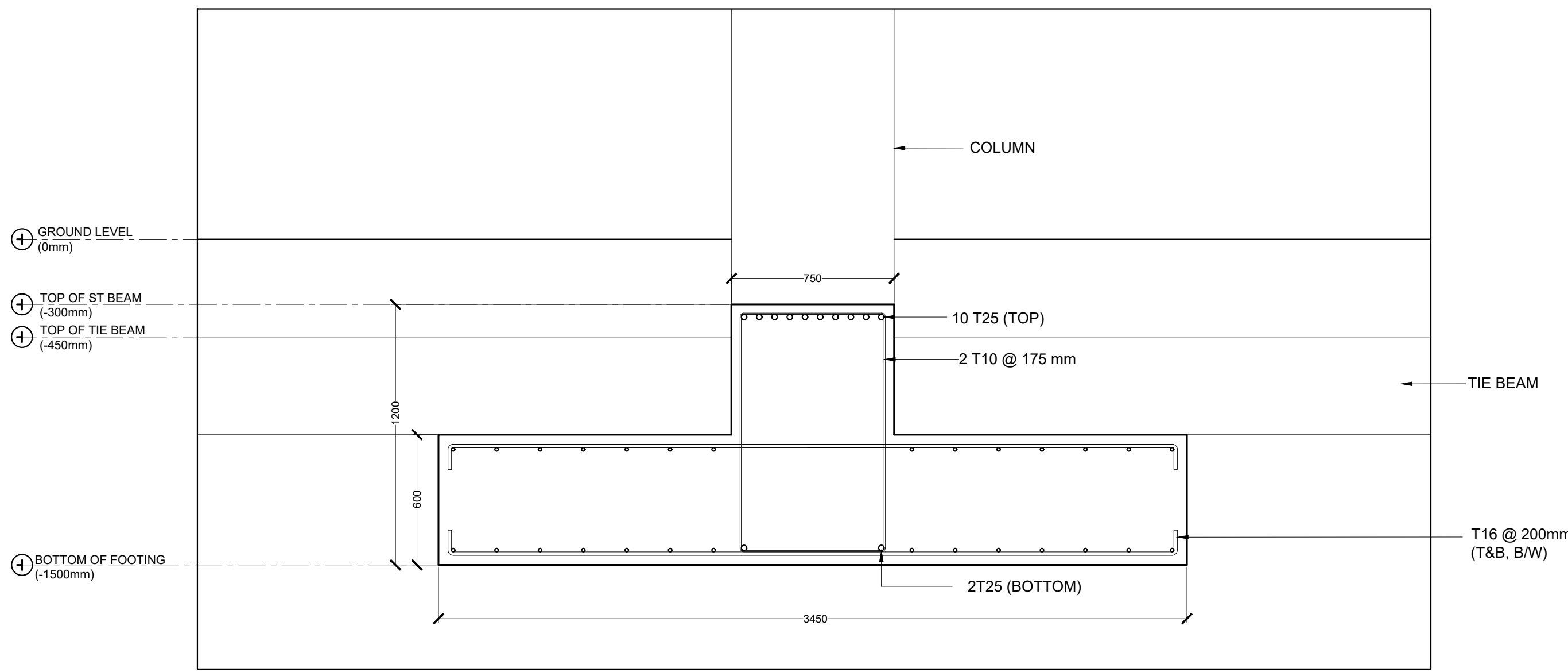
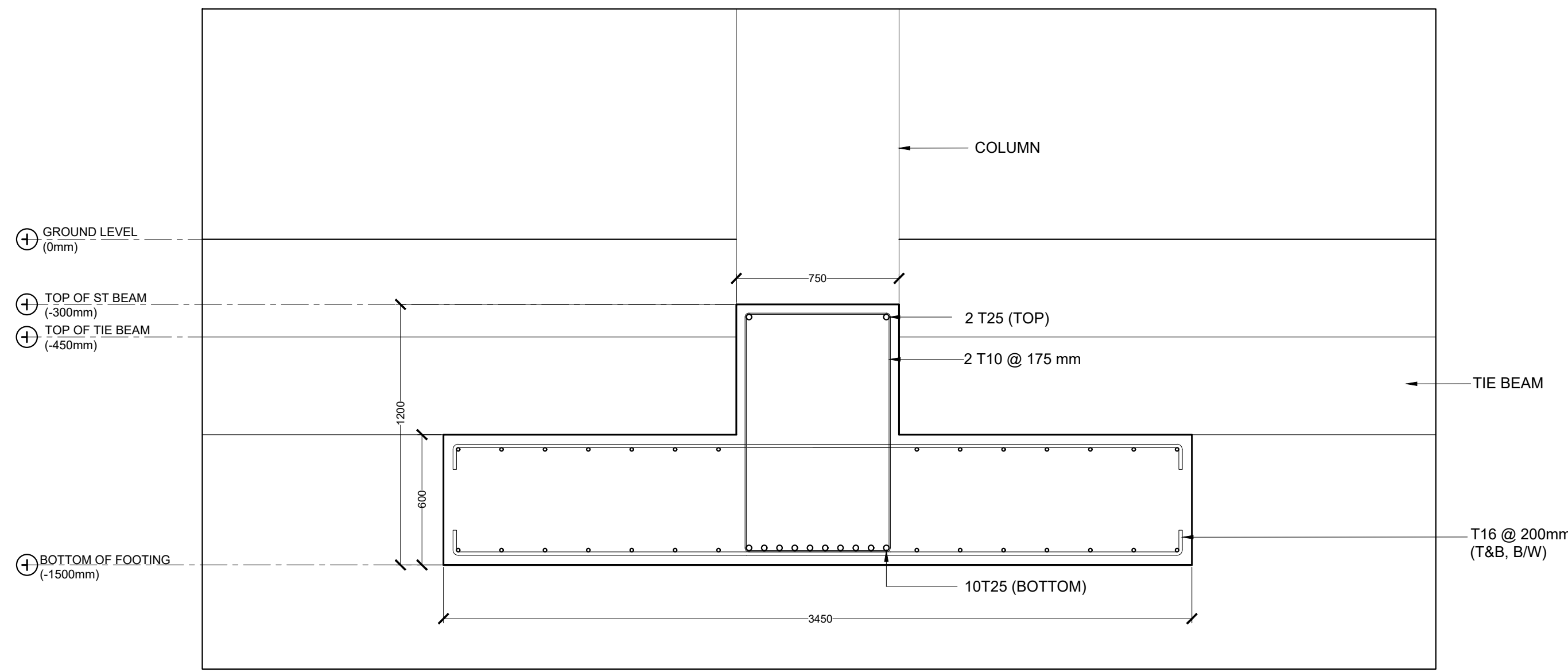
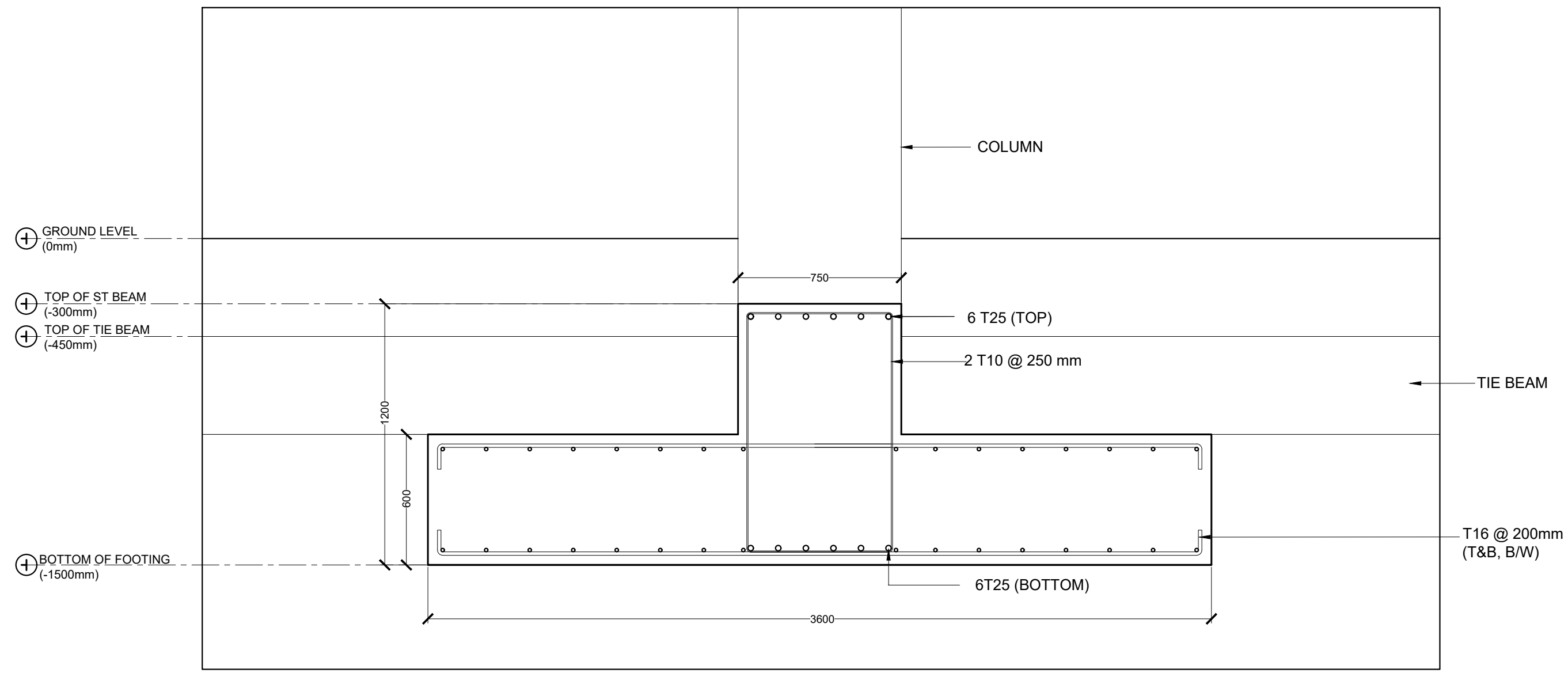
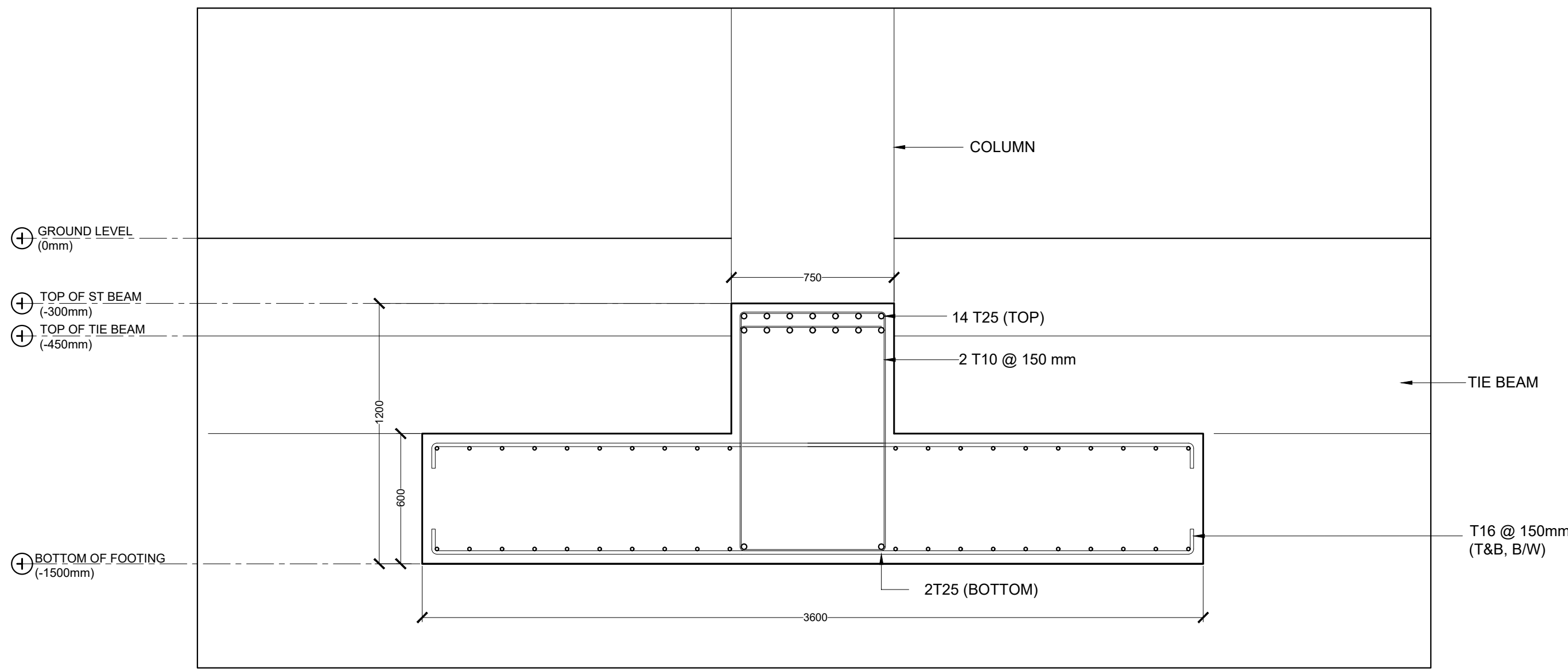
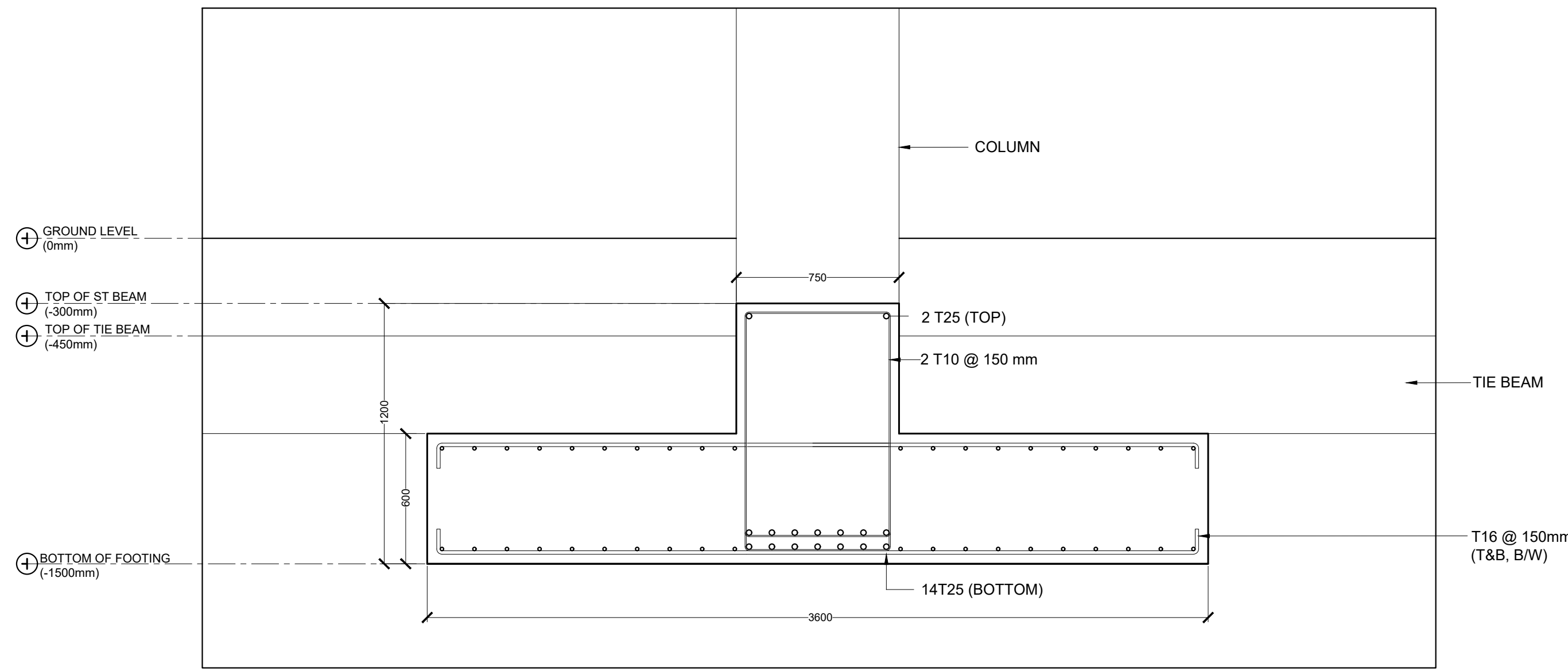

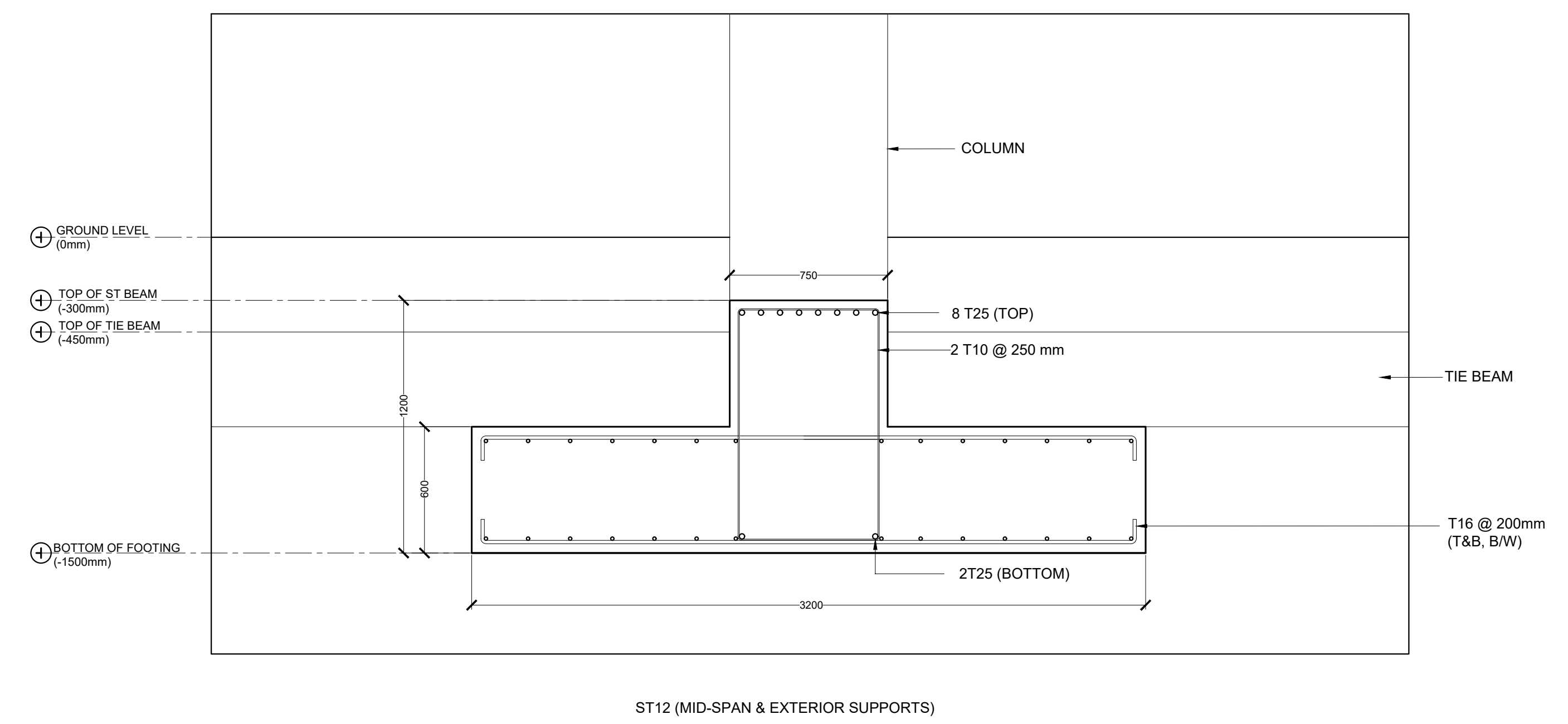
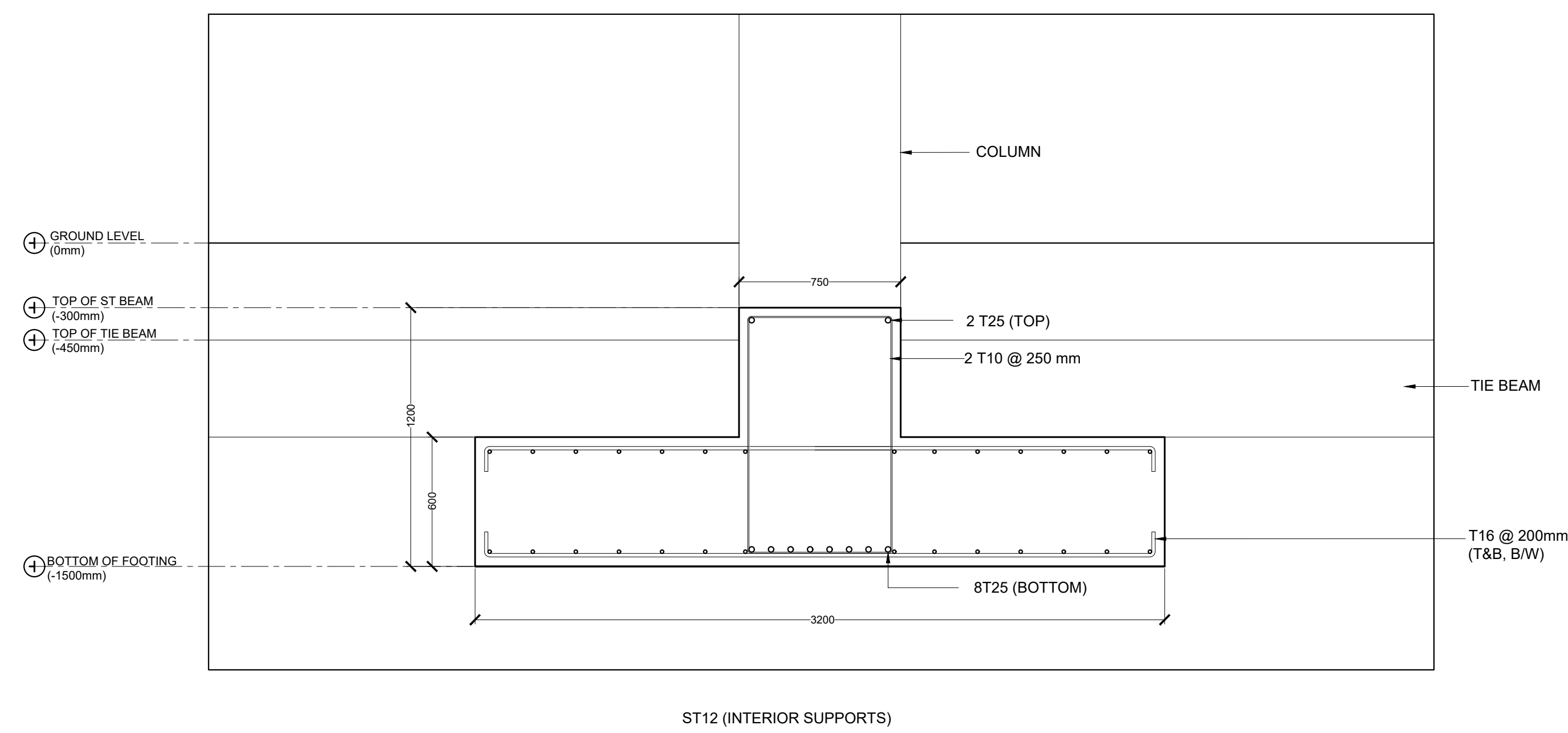
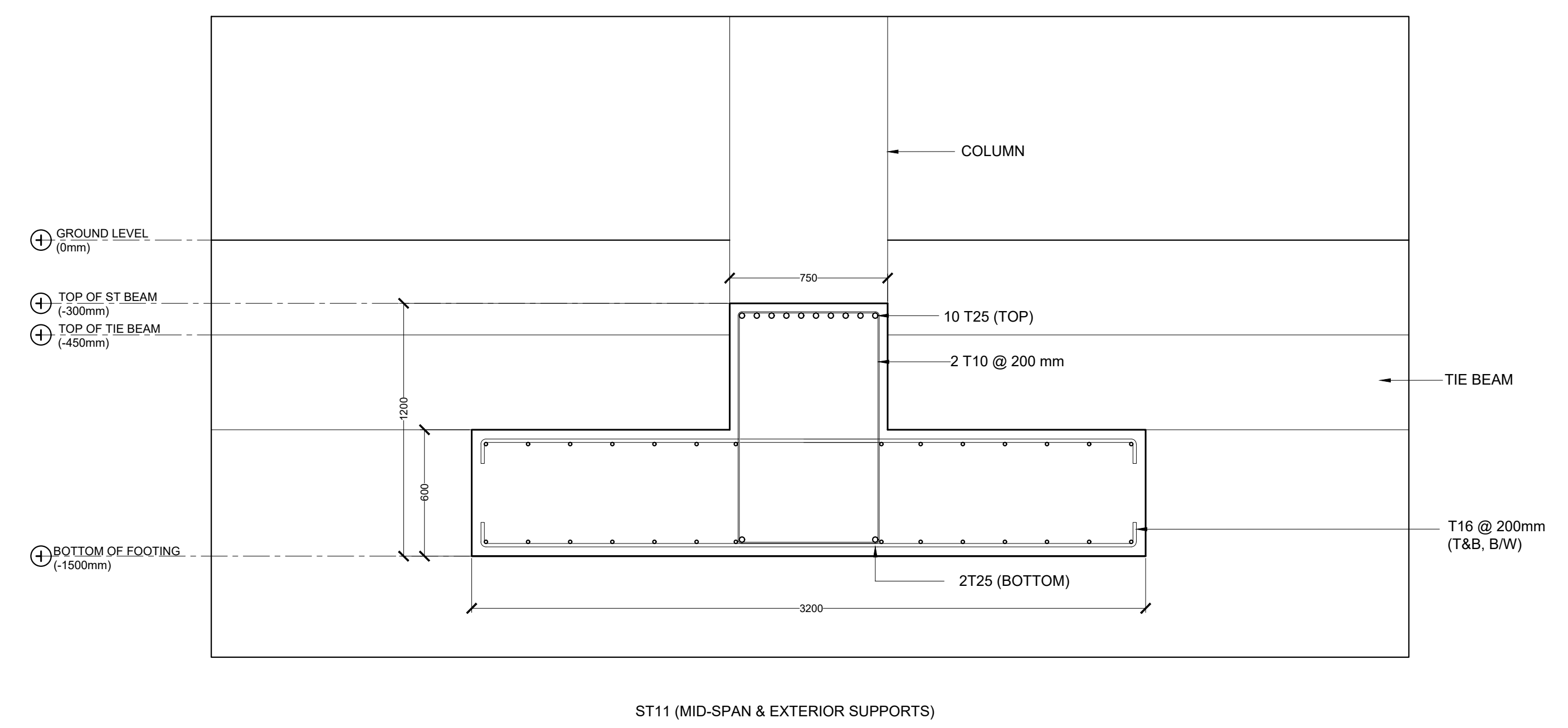
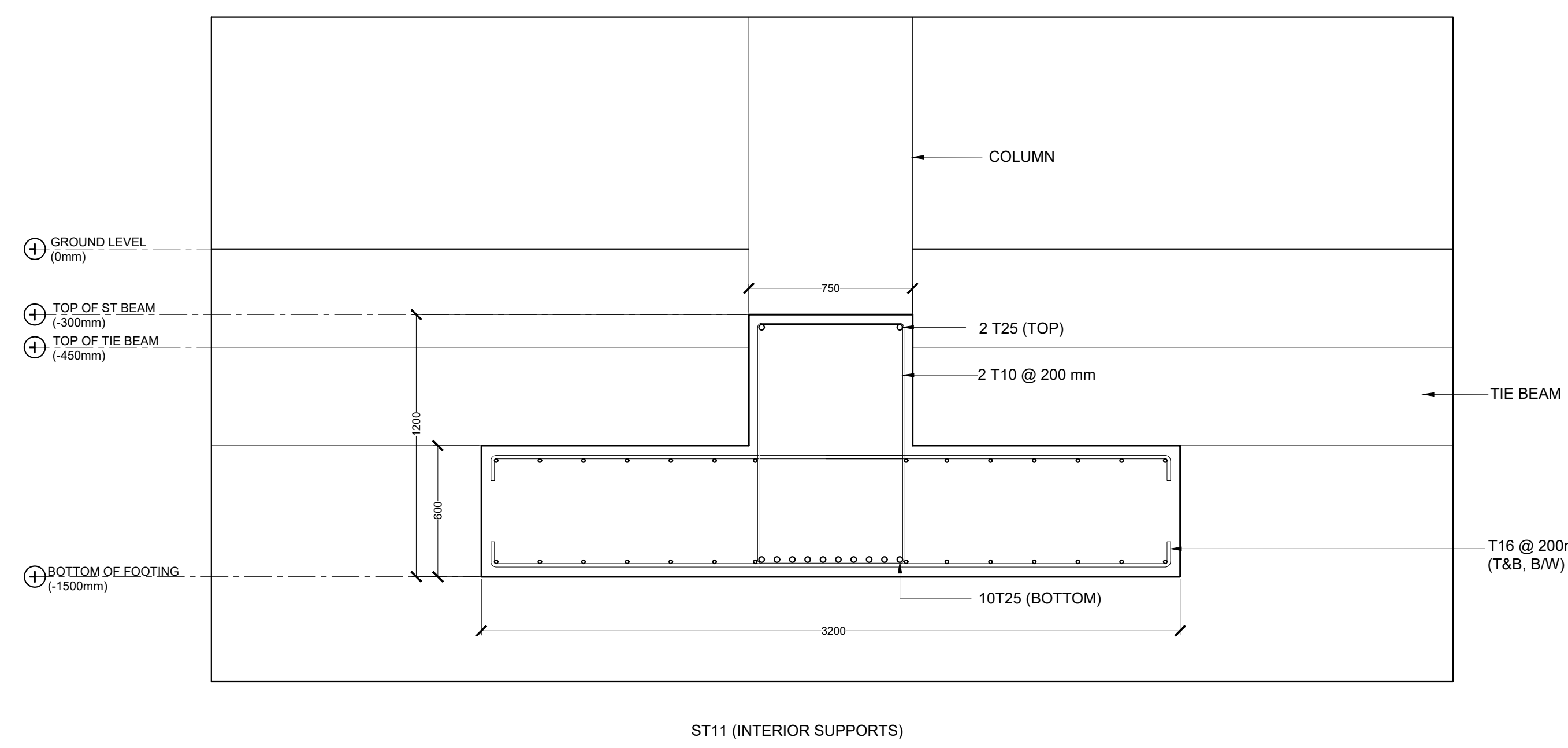
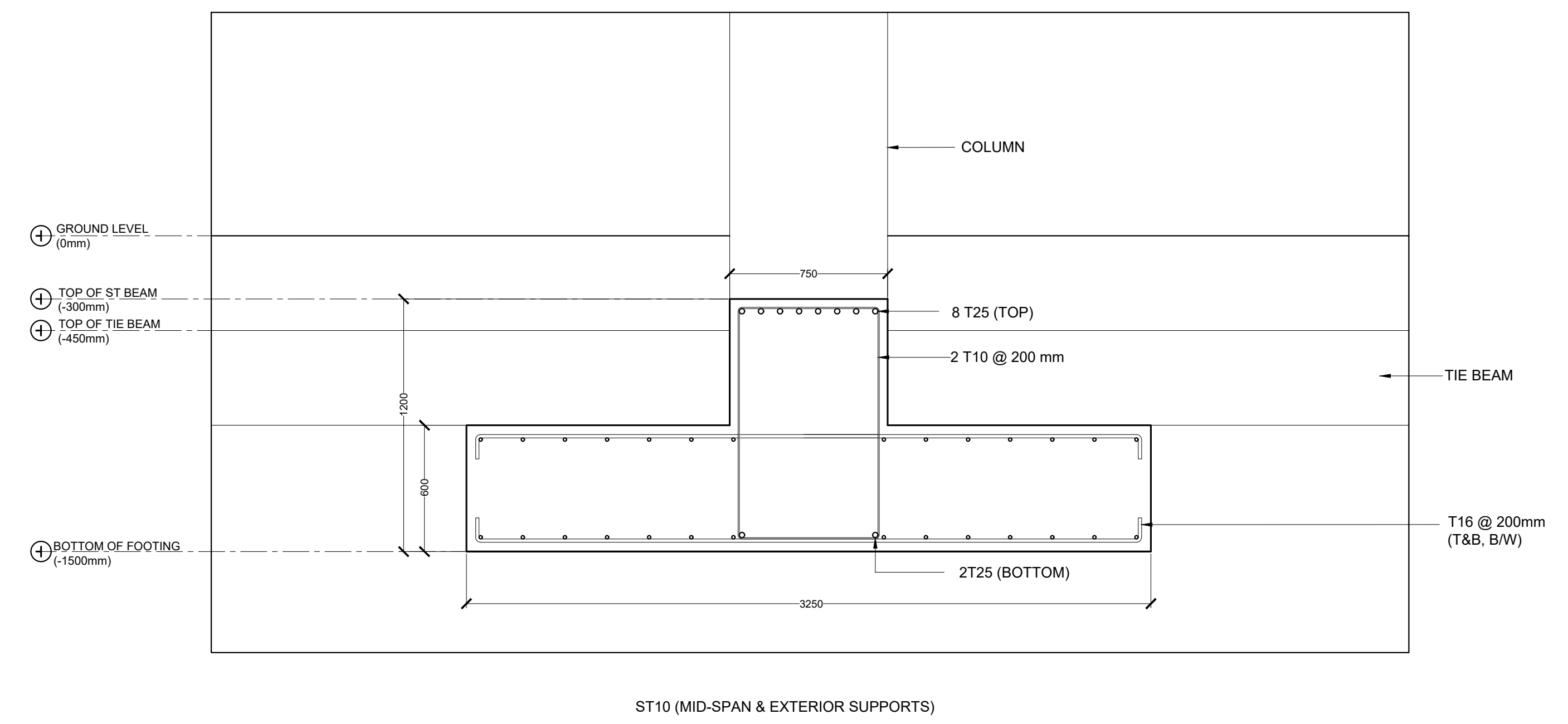
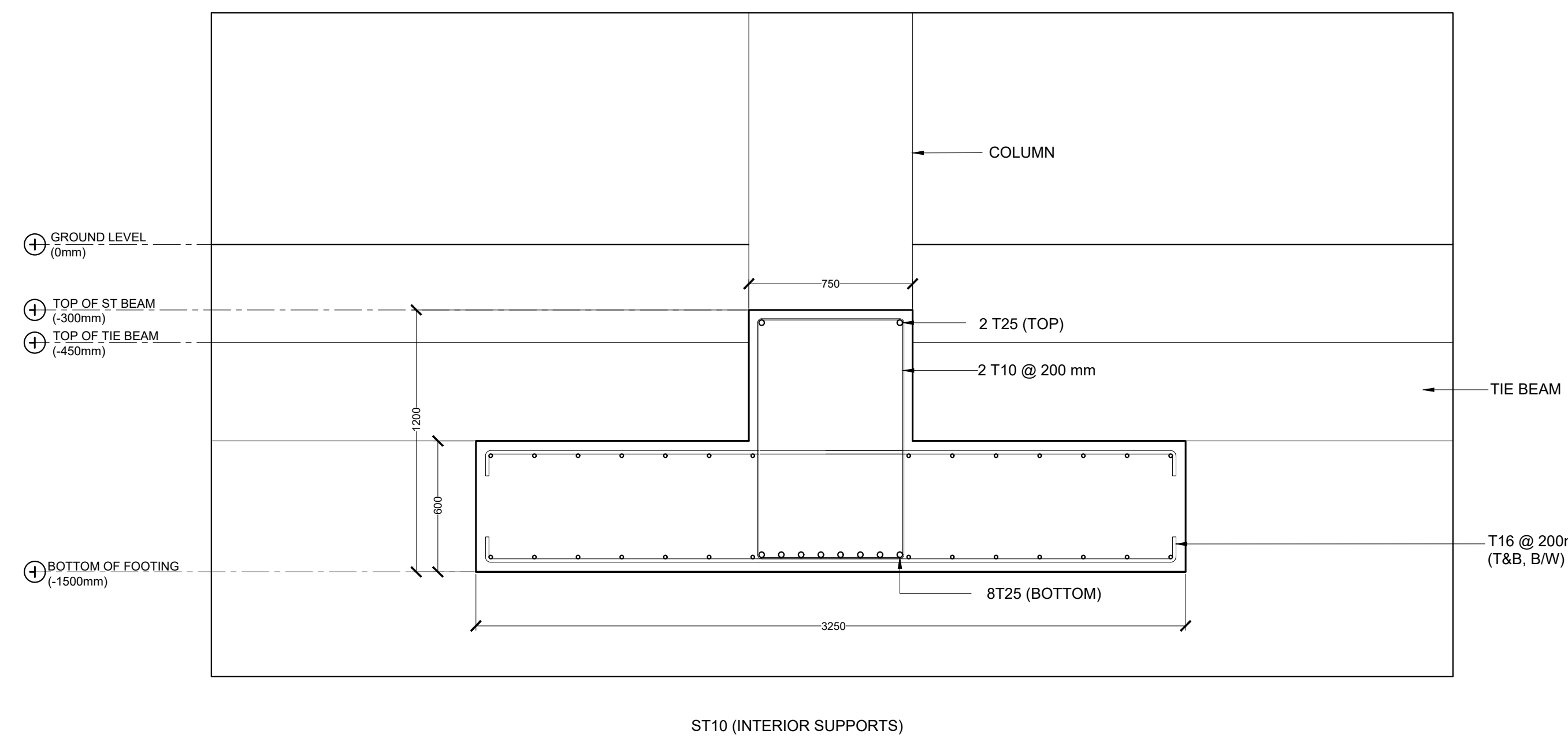
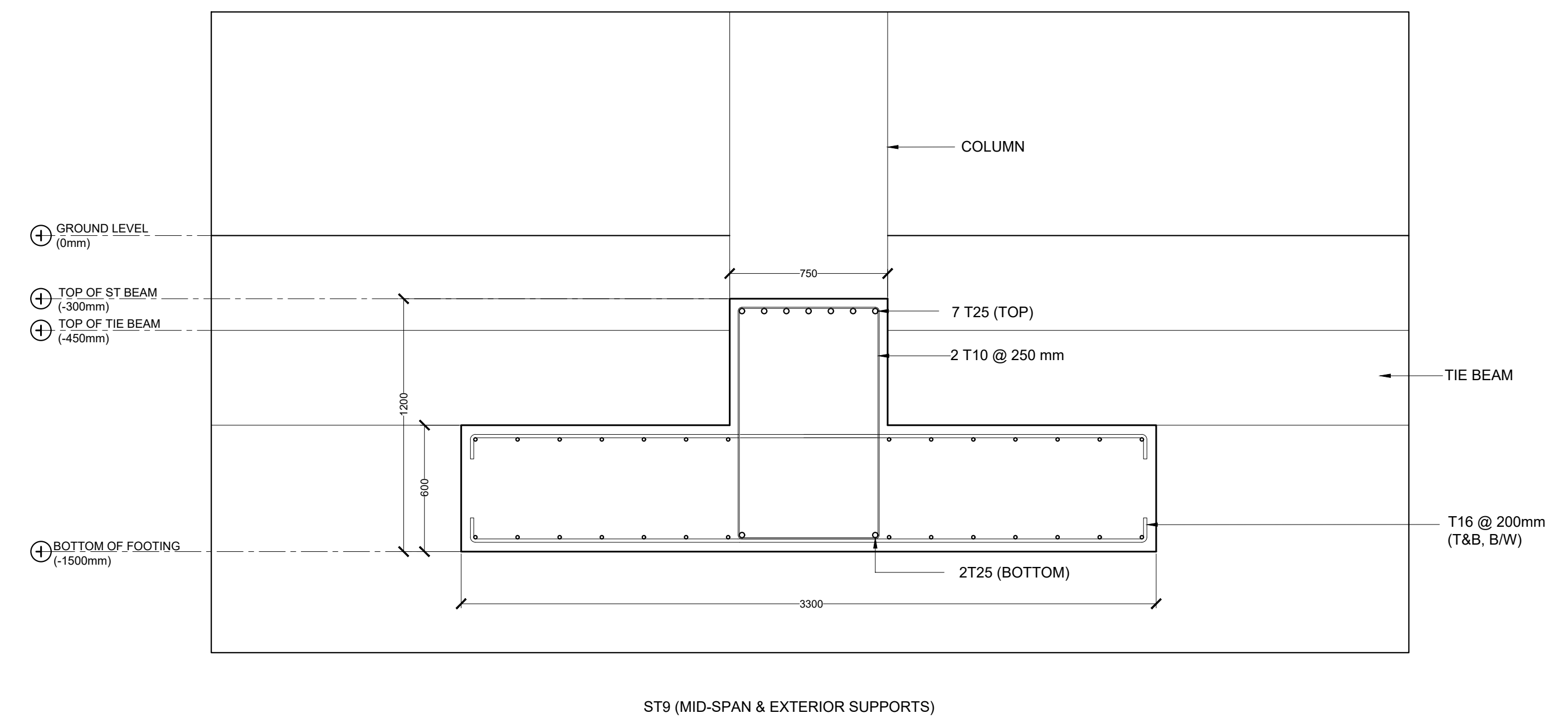
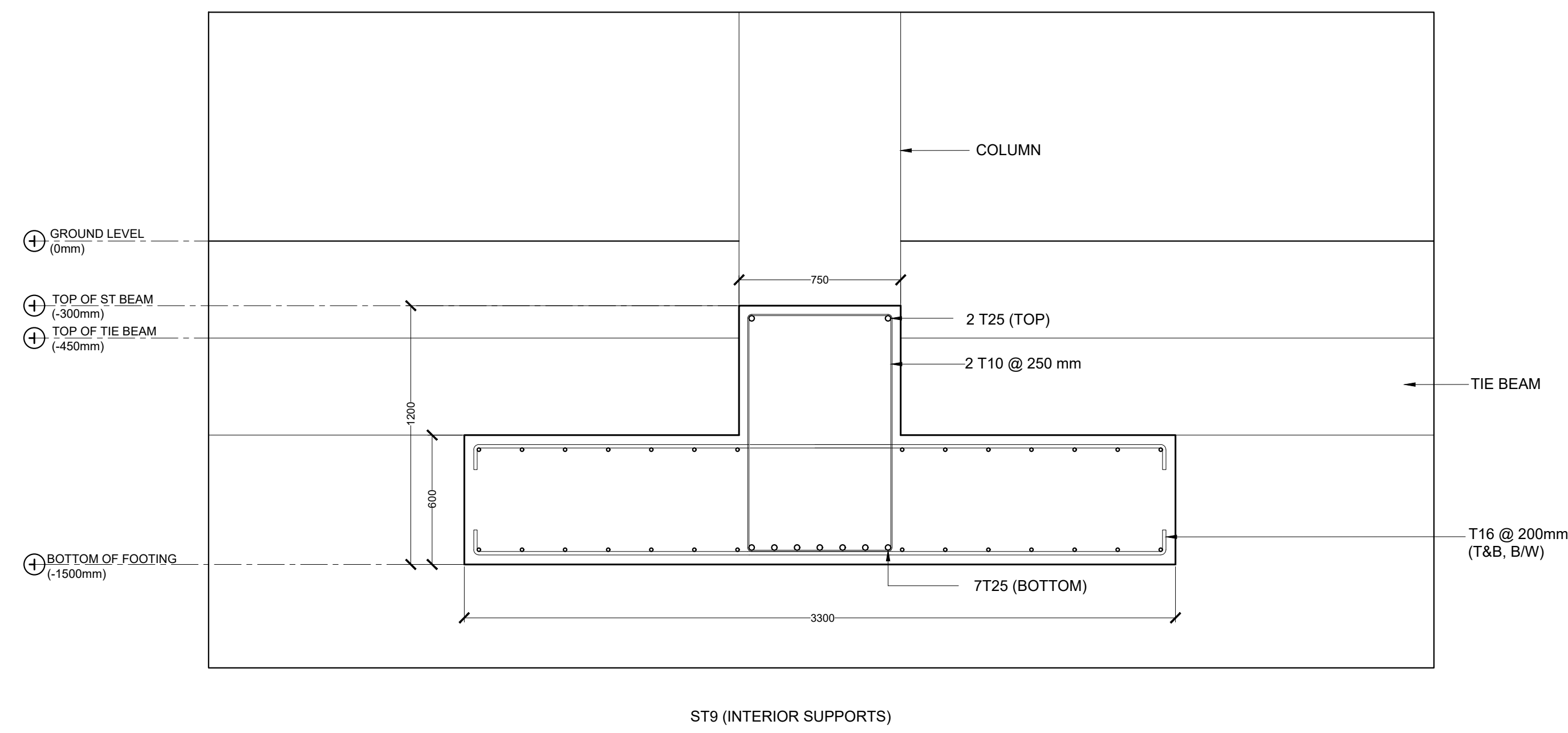

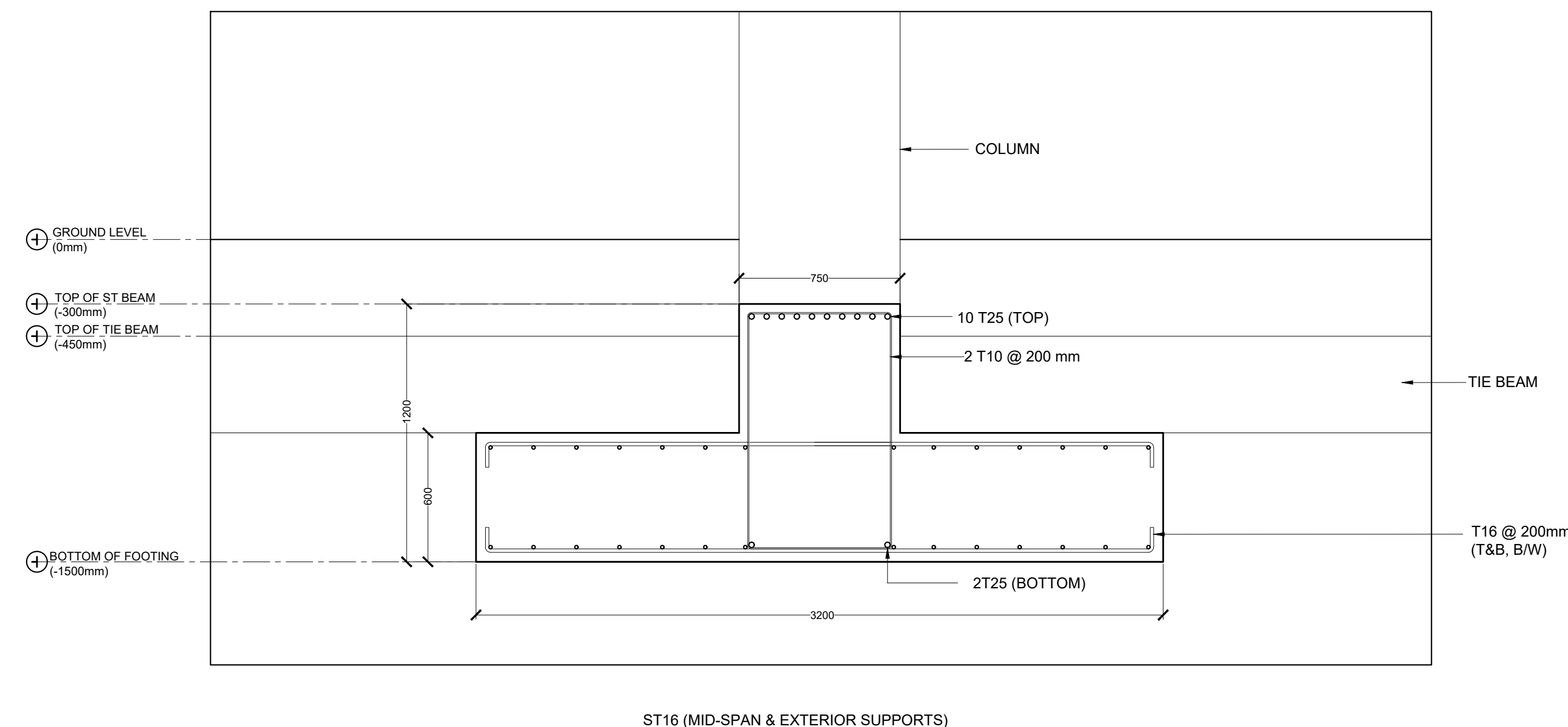
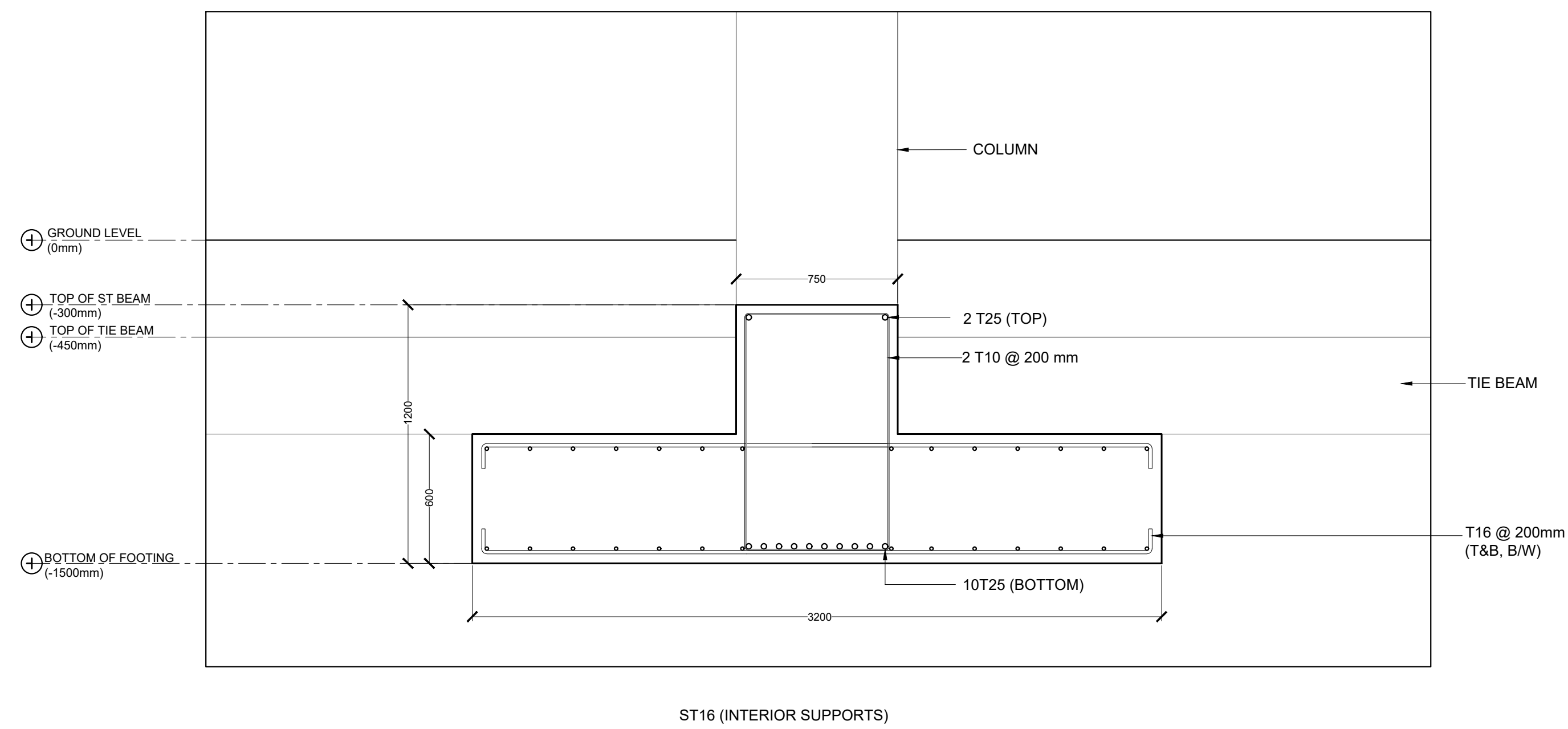
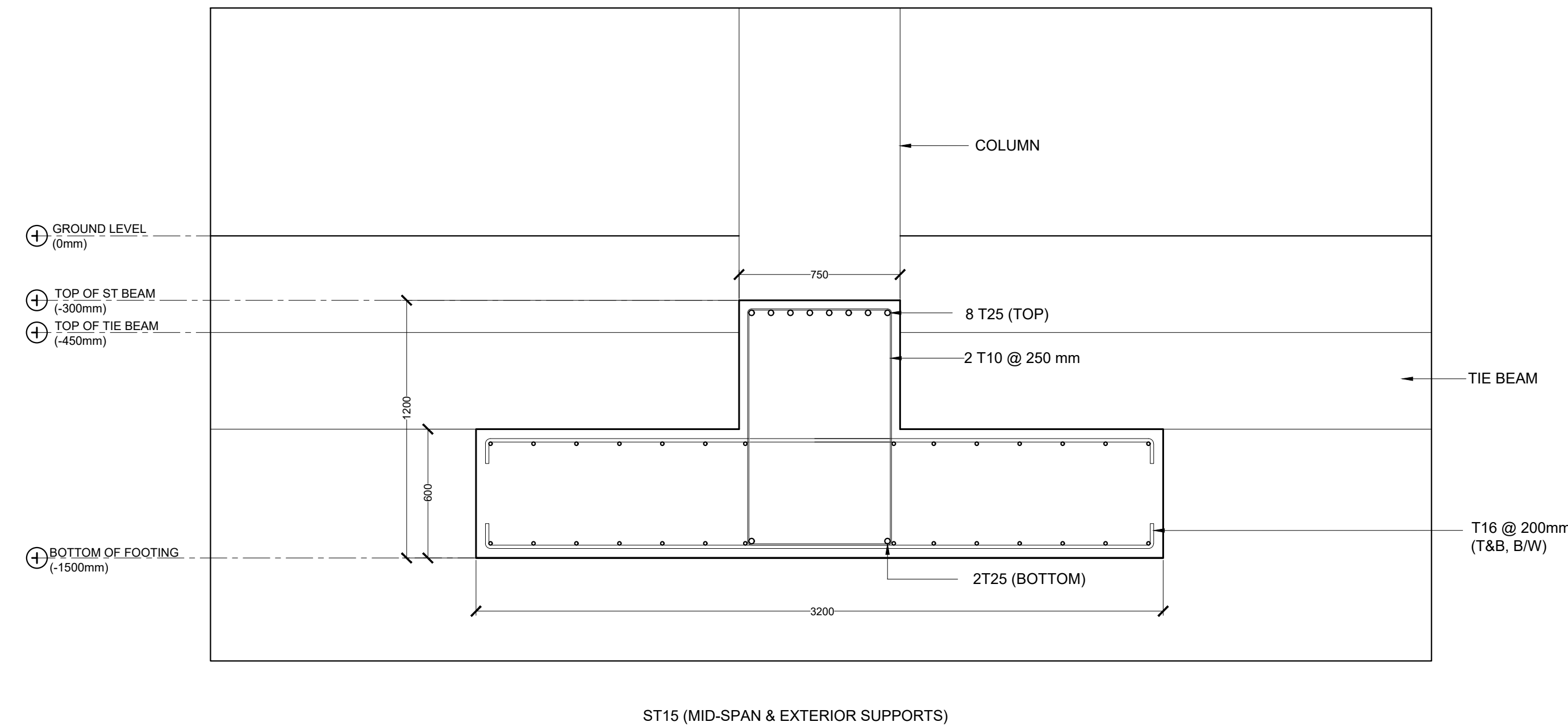
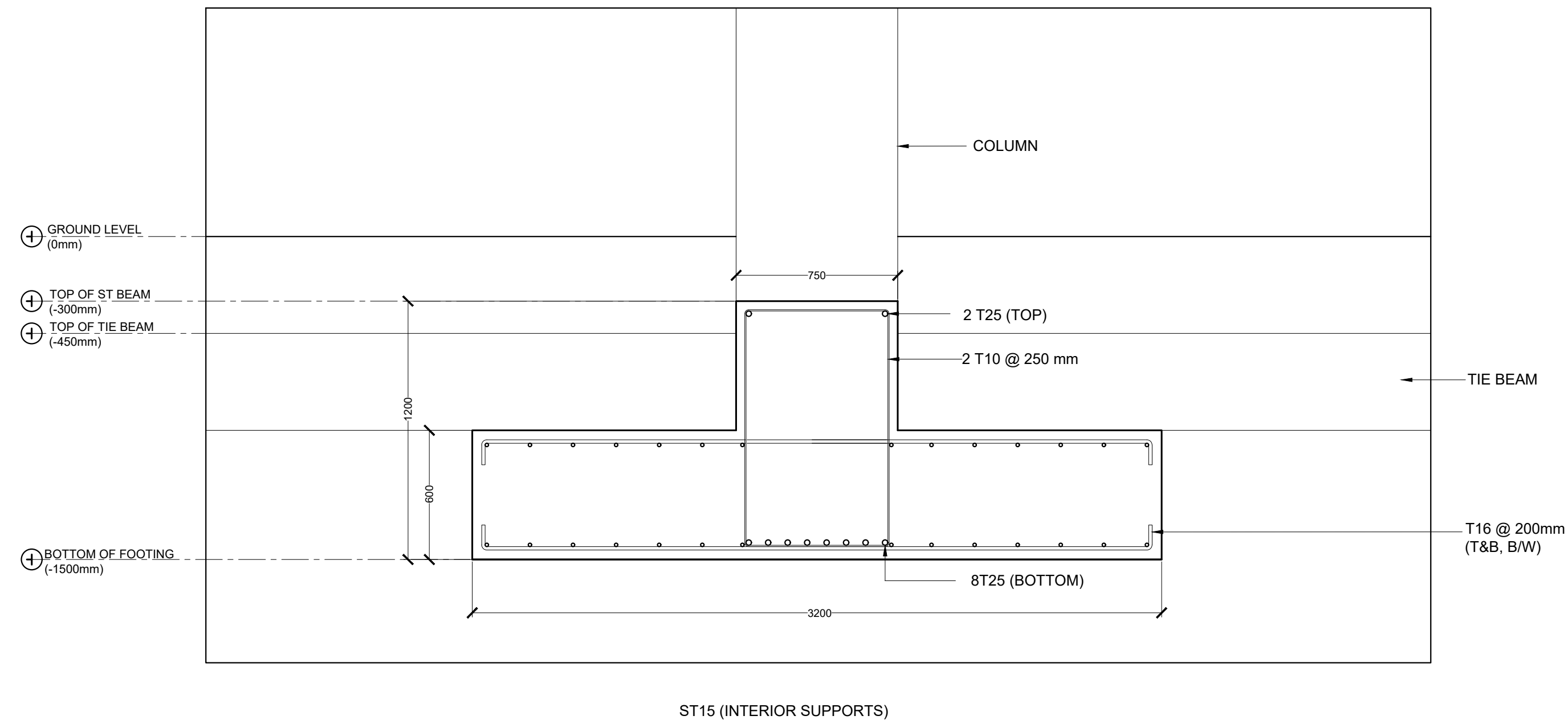
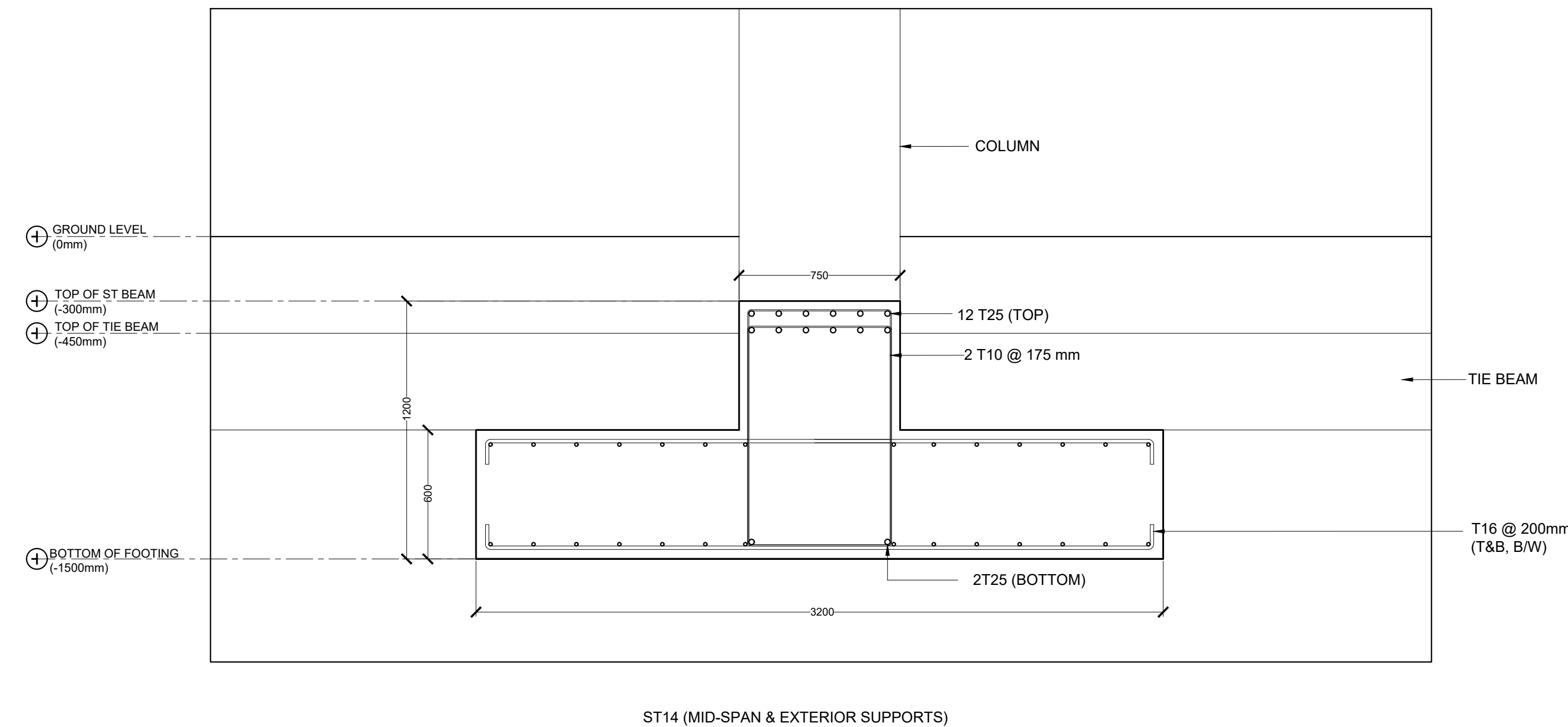
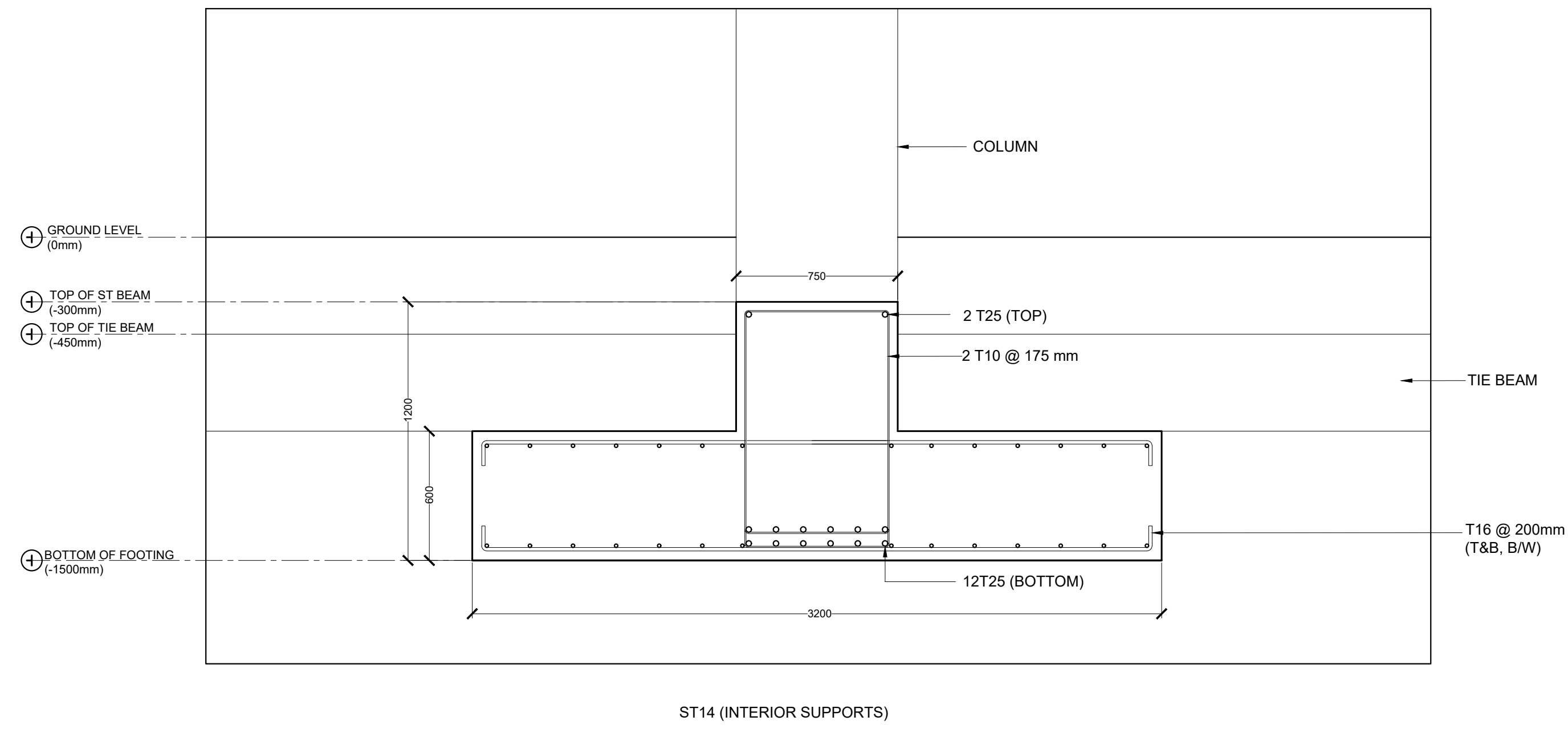
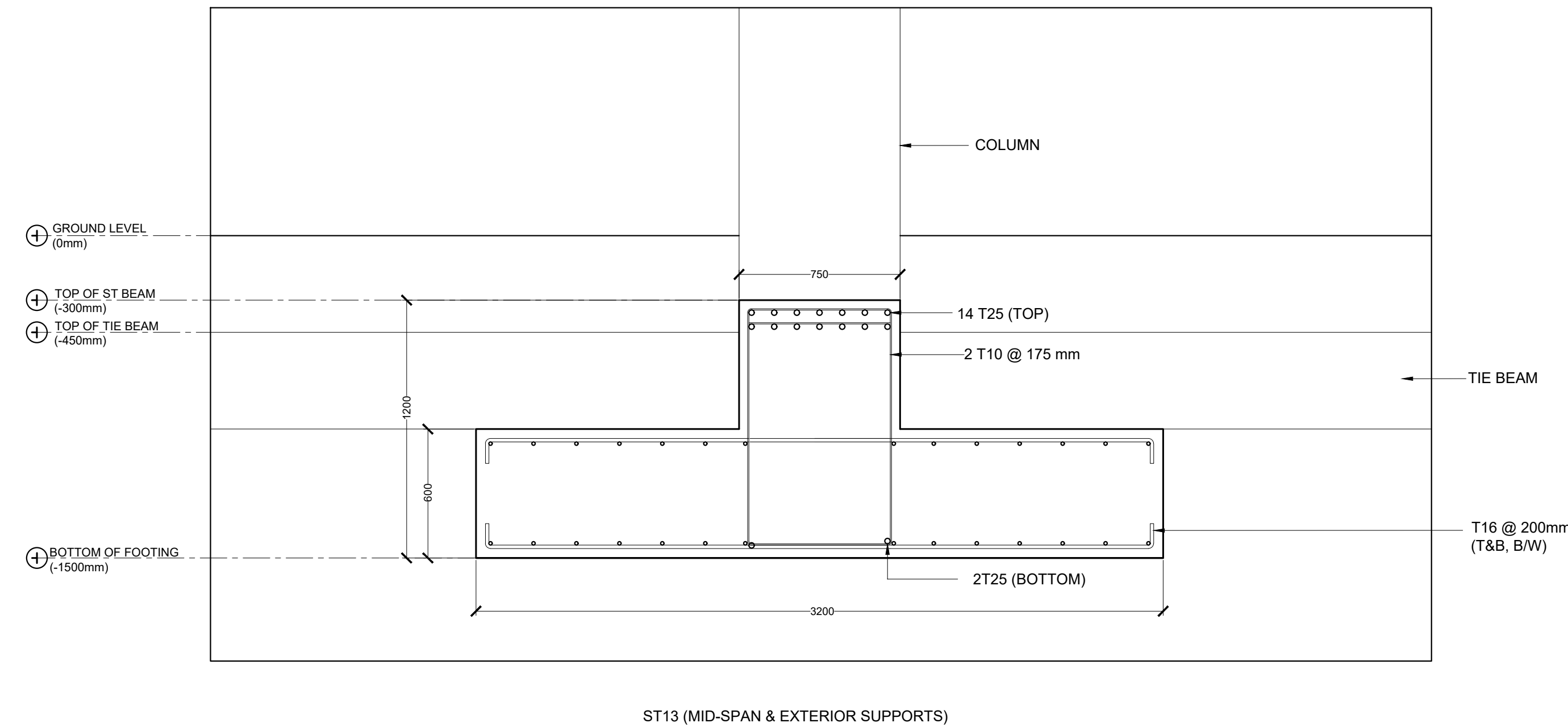
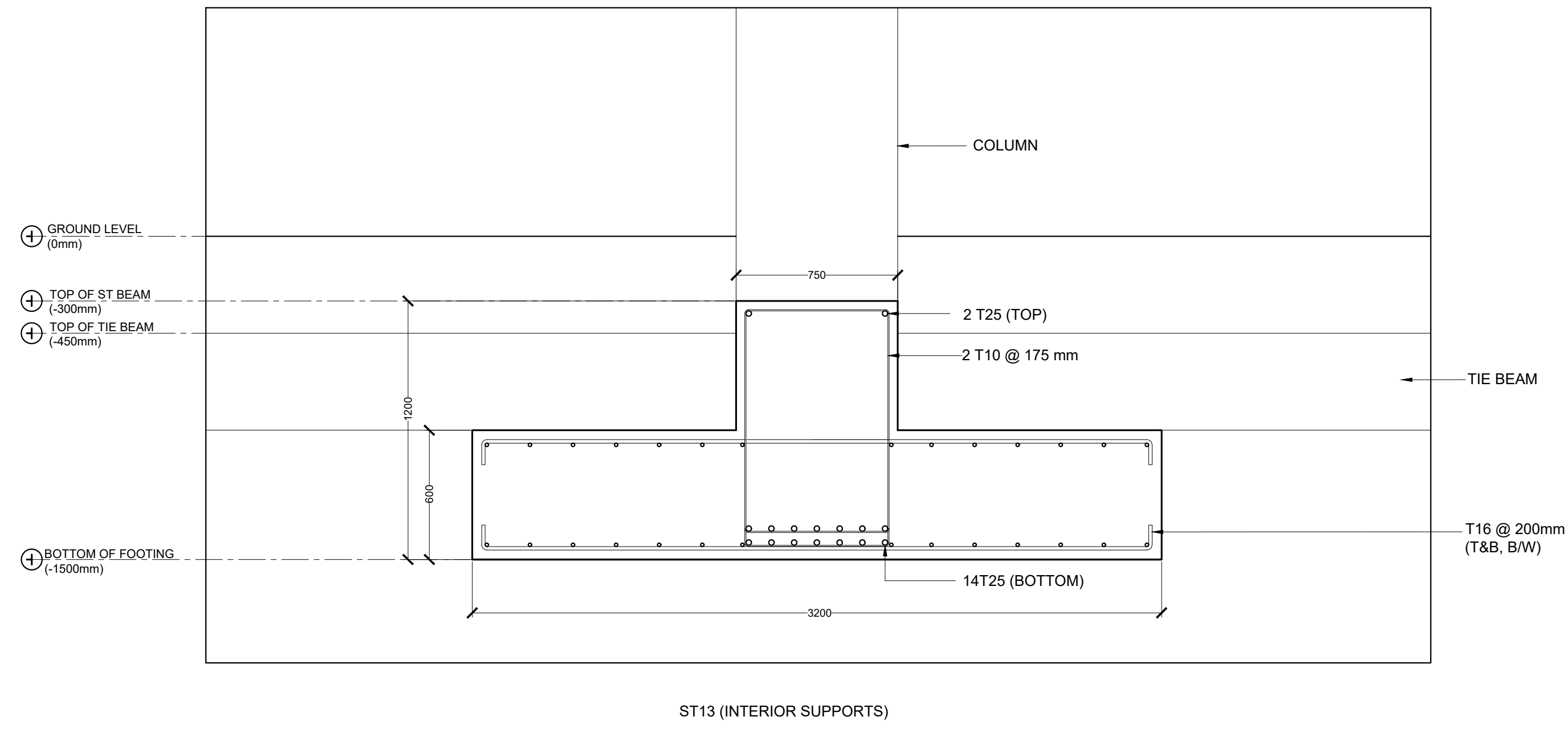

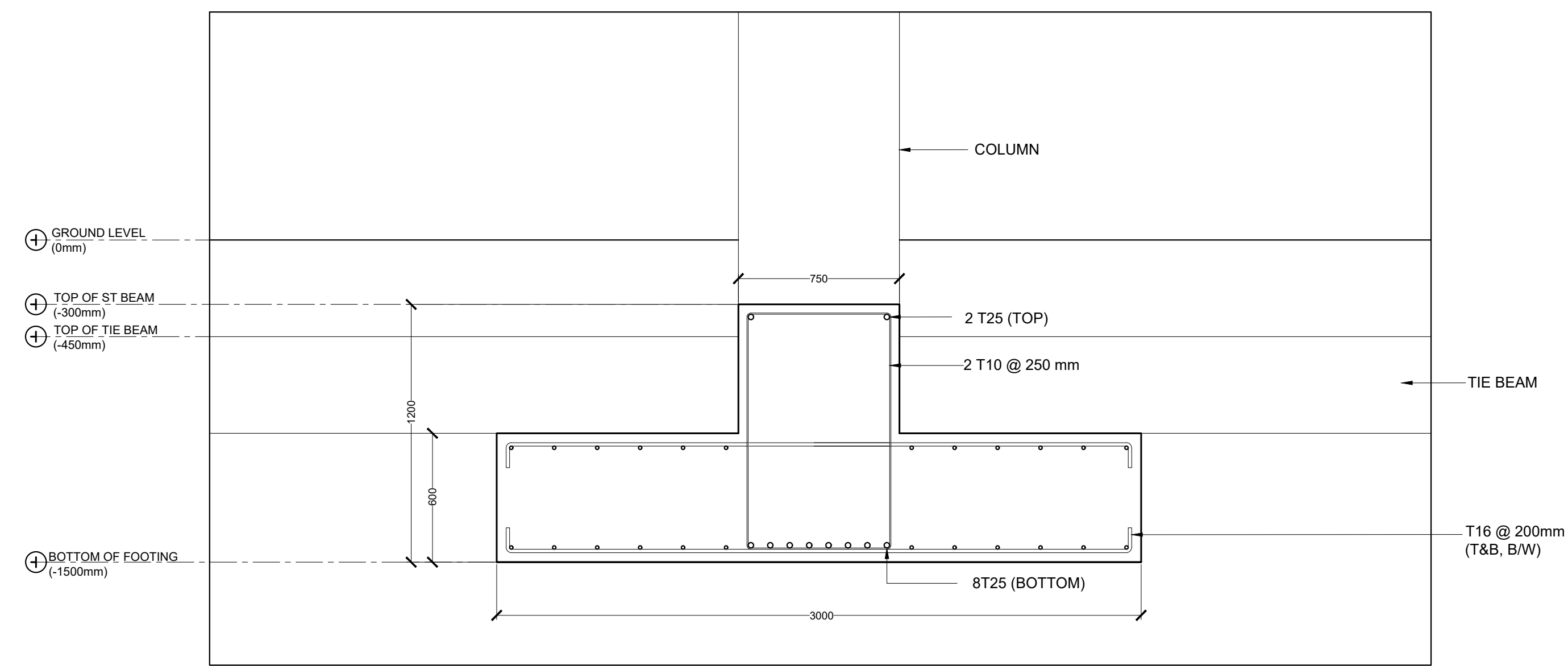

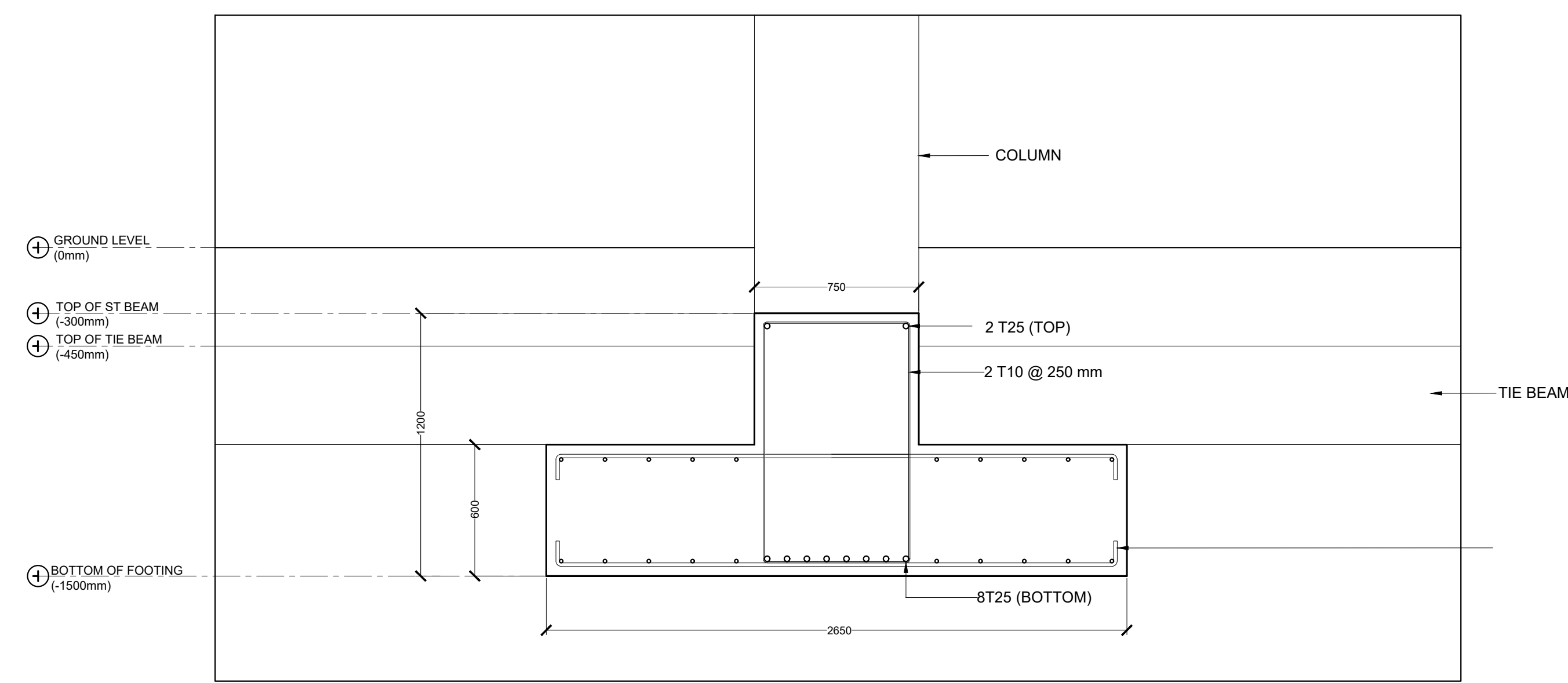

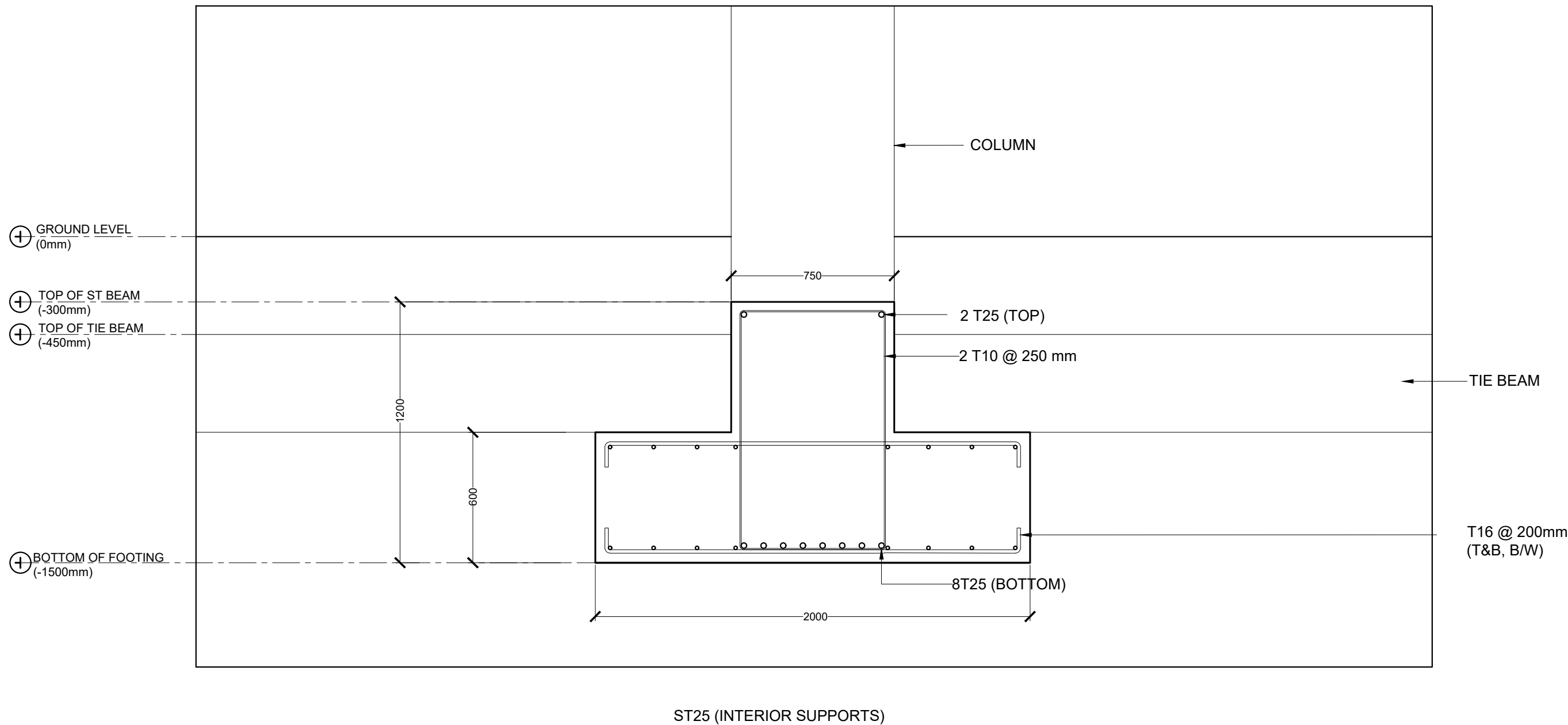

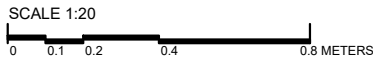

STRIP FOOTING DETAILS



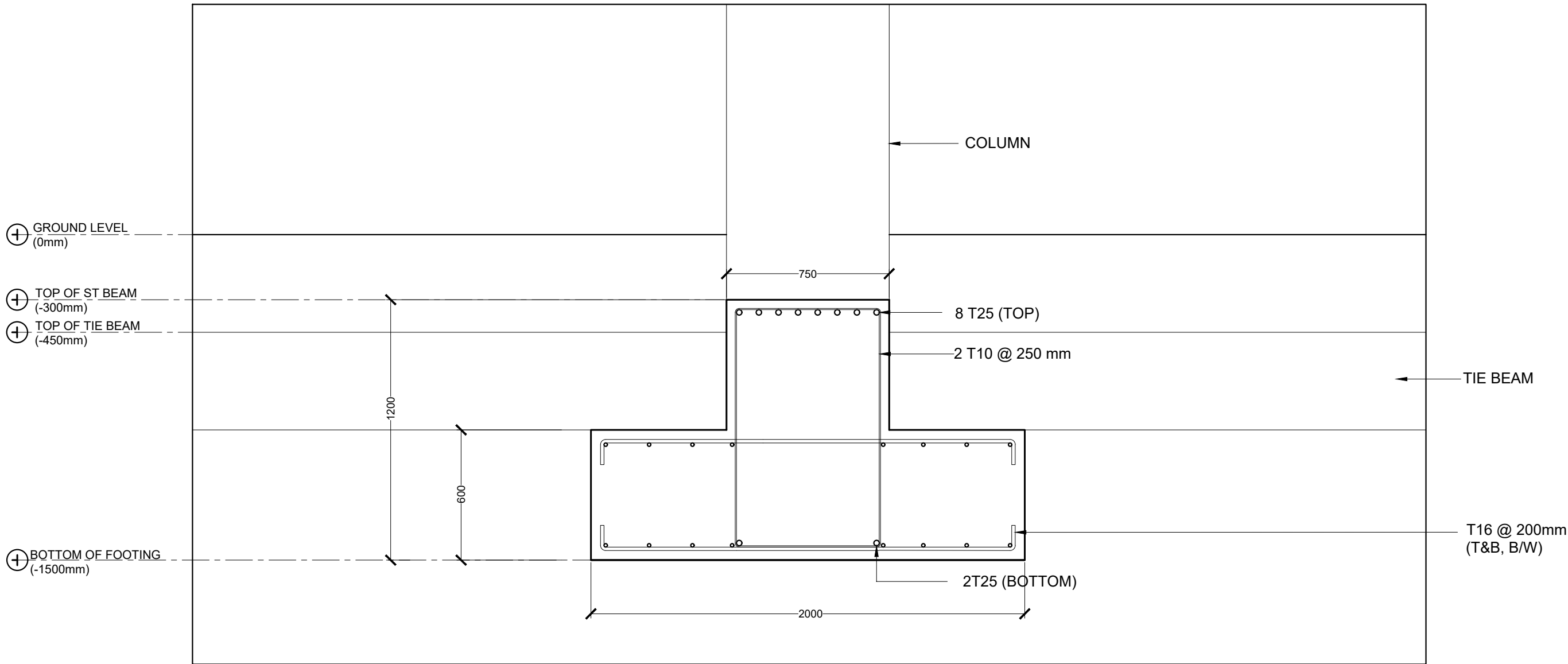

<div><p>M T C C MALDIVES TRANSPORT & CONTRACTING COMPANY PLC</p><p><small>SURVEY DESIGN AND DEVELOPMENT SECTION CONSTRUCTION AND PROJECTS MANAGEMENT DEPARTMENT, MTCC TOWER, BODU THAKURUFARANJU MAGU, MALE 20181, REPUBLIC OF MALDIVES. PHONE: + (960) 332 6822 FAX: + (960) 333 2835 E-MAIL: design.development@mtcc.com.mv</small></p></div>	PROJECT TITLE MID HOSPITAL PROJECT	CLIENT & ADDRESS MINISTRY OF HEALTH	DESIGN ARCHITECT: SURVEYING, DESIGN AND DEVELOPMENT SECTION				REV	DESCRIPTION	DATE	APPR	SHEET IDENTIFICATION NUMBER S5.16 SHEET TITLE 87
	DRAWING TITLE AS GIVEN	PROJECT LOCATION -	ENGINEER: IBRAHIM THOAM	STRUCTURAL CHECKER: ABDULLA RAMEEZ							
			ARCHITECT: AMINATH ZOONA	ARCHITECTURAL CHECKER: IRFAN WAHEED	PAPER A3	SCALE AS GVN					
			DRAWN BY: AHMED IMAD	CHECKED BY: AMINATH SAMAHA	DATE 02-07-2020						

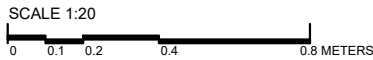

ST25 (MID-SPAN & EXTERIOR SUPPORTS)

STRIP FOOTING DETAILS



<div><p>M T C C MALDIVES TRANSPORT & CONTRACTING COMPANY PLC</p><p><small>SURVEY, DESIGN AND DEVELOPMENT SECTION CONSTRUCTION AND PROJECTS MANAGEMENT DEPARTMENT, MTCC TOWER, BODU THAKURUFARANJU MAGU, MALE 20181, REPUBLIC OF MALDIVES. PHONE: + (960) 332 6822 FAX: + (960) 333 2835 E-MAIL: design.development@mtcc.com.mv</small></p></div>	PROJECT TITLE MID HOSPITAL PROJECT	CLIENT & ADDRESS MINISTRY OF HEALTH	DESIGN ARCHITECT: SURVEYING, DESIGN AND DEVELOPMENT SECTION				<table><tr><th>REV</th><th>DESCRIPTION</th><th>DATE</th><th>APPR</th></tr><tr><td> </td><td> </td><td> </td><td> </td></tr><tr><td> </td><td> </td><td> </td><td> </td></tr><tr><td> </td><td> </td><td> </td><td> </td></tr><tr><td> </td><td> </td><td> </td><td> </td></tr><tr><td> </td><td> </td><td> </td><td> </td></tr><tr><td> </td><td> </td><td> </td><td> </td></tr><tr><td> </td><td> </td><td> </td><td> </td></tr></table>	REV	DESCRIPTION	DATE	APPR																													SHEET IDENTIFICATION NUMBER <div>S5.17</div> SHEET TITLE 88	
	REV	DESCRIPTION	DATE	APPR																																					
DRAWING TITLE AS GIVEN	PROJECT LOCATION -	ENGINEER: IBRAHIM THOAM	STRUCTURAL CHECKER: ABDULLA RAMEEZ		PAPER A3	SCALE AS GVN																																			
		ARCHITECT: AMINATH ZOONA	ARCHITECTURAL CHECKER: IRFAN WAHEED																																						
		DRAWN BY: AHMED IMAD	CHECKED BY: AMINATH SAMAHA		DATE 02-07-2020																																				

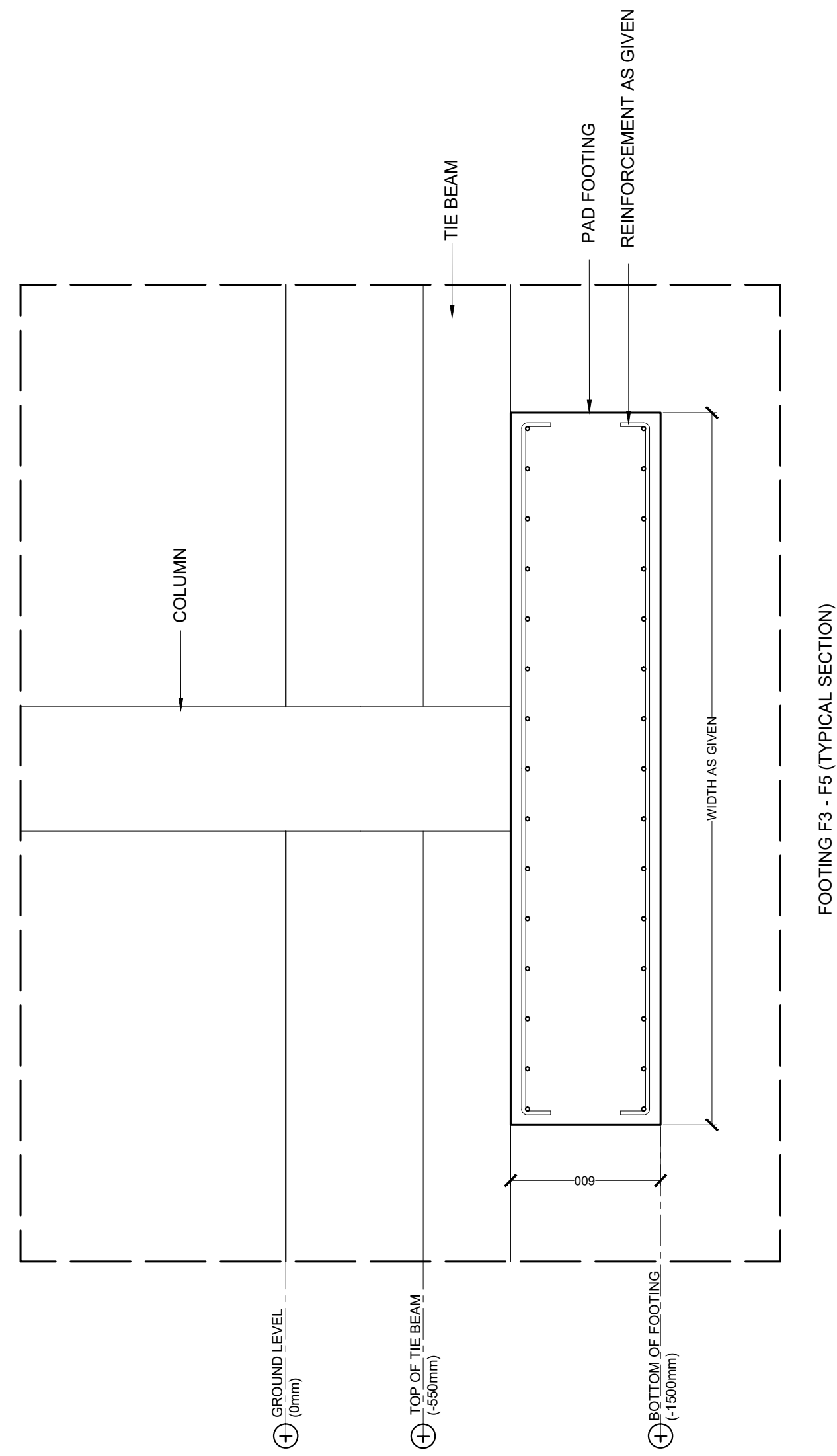
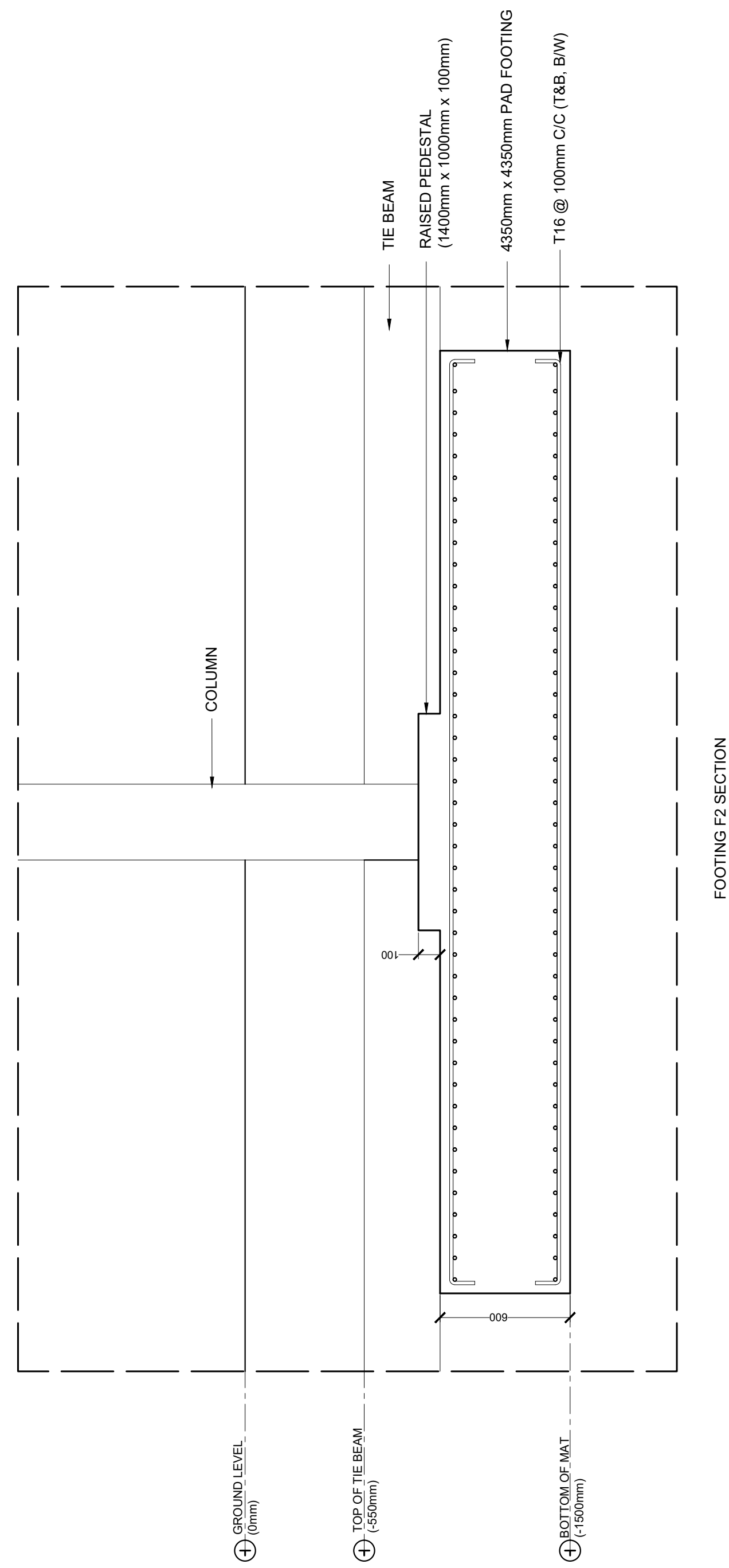
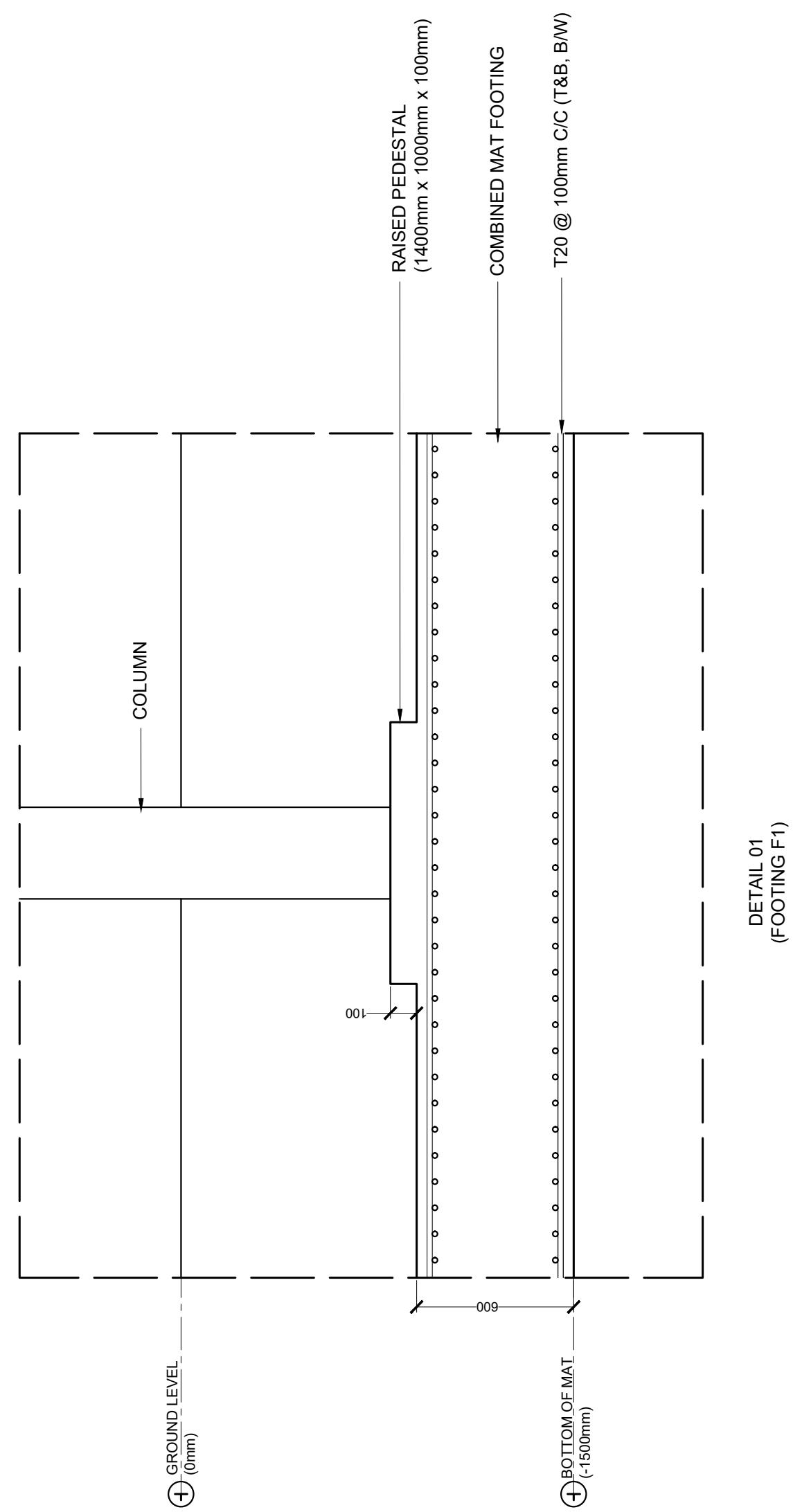

PAD FOOTING	DIMENSIONS	REINFORCEMENT
F3	3900mm x 3900mm	T16 @ 125mm T&B, B/W
F4	3400mm x 3400mm	T16 @ 175mm T&B, B/W
F5	2850mm x 2950mm	T16 @ 200mm T&B, B/W

FOOTING F2 SECTION

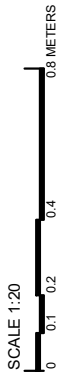

FOOTING F3 - F5 (TYPICAL SECTION)



LIFT SHAFT PLAN

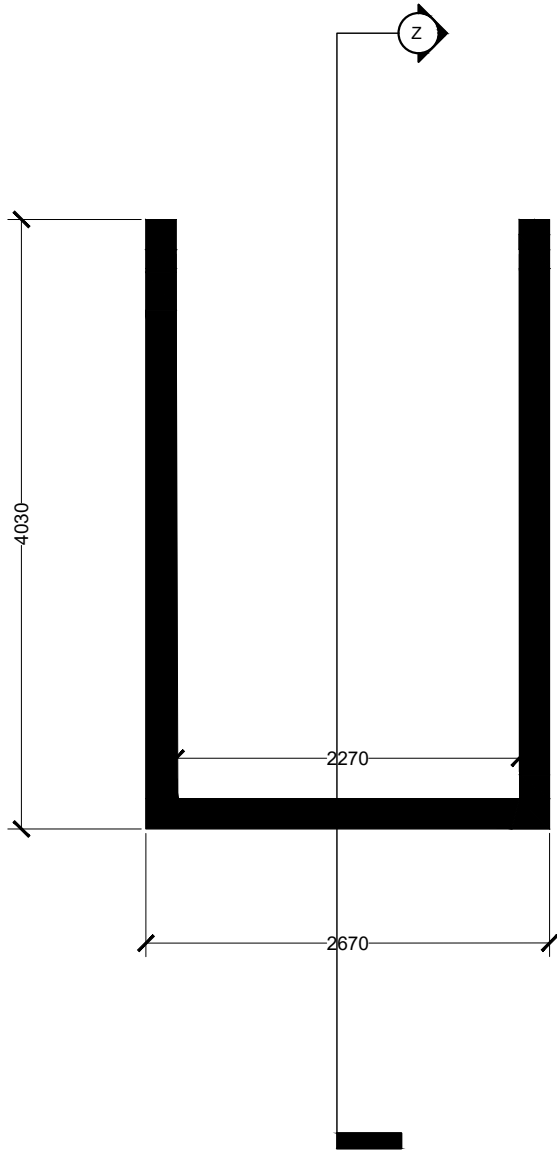

LIFT SHAFT DETAILS



SECTION Z

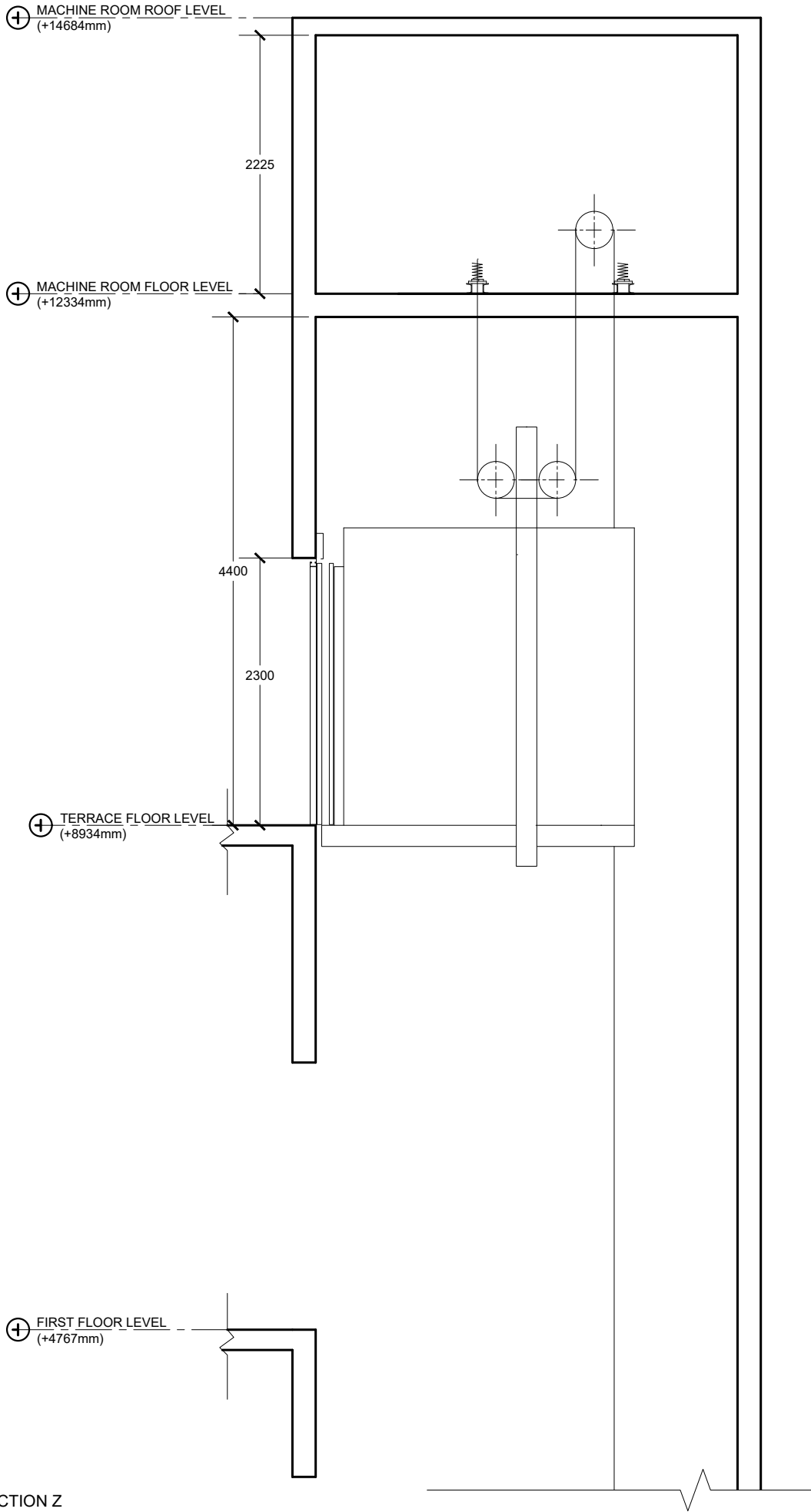

⊕ FIRST FLOOR LEVEL
(+4767mm)

⊕ GROUND FLOOR LEVEL
(+600mm)

⊕ LIFT PIT FINISH LEVEL
(-760mm)

SECTION Z (CONTINUED)

 MTCC MALDIVES TRANSPORT & CONTRACTING COMPANY PLC <small>SURVEY DESIGN AND DEVELOPMENT SECTION CONSTRUCTION AND PROJECTS MANAGEMENT DEPARTMENT, MTCC TOWER, BODU THAKURUFARANJU MAGU, MALE 20181, REPUBLIC OF MALDIVES. PHONE: + (960) 332 6822, FAX: + (960) 333 2835 E-MAIL: design.development@mtcc.com.mv</small>	PROJECT TITLE MID HOSPITAL PROJECT	CLIENT & ADDRESS MINISTRY OF HEALTH	DESIGN ARCHITECT: SURVEYING, DESIGN AND DEVELOPMENT SECTION				REV	DESCRIPTION	DATE	APPR	SHEET IDENTIFICATION NUMBER S5.19 SHEET TITLE 90
	DRAWING TITLE AS GIVEN	PROJECT LOCATION -	ENGINEER: IBRAHIM THOAM	STRUCTURAL CHECKER: ABDULLA RAMEEZ							
			ARCHITECT: AMINATH ZOONA	ARCHITECTURAL CHECKER: IRFAN WAHEED	PAPER A3	SCALE AS GVN					
			DRAWN BY: AHMED IMAD	CHECKED BY: AMINATH SAMAHA	DATE 02-07-2020						