

RAIN WATER HOLDING TANK & FOUNDATION PLAN

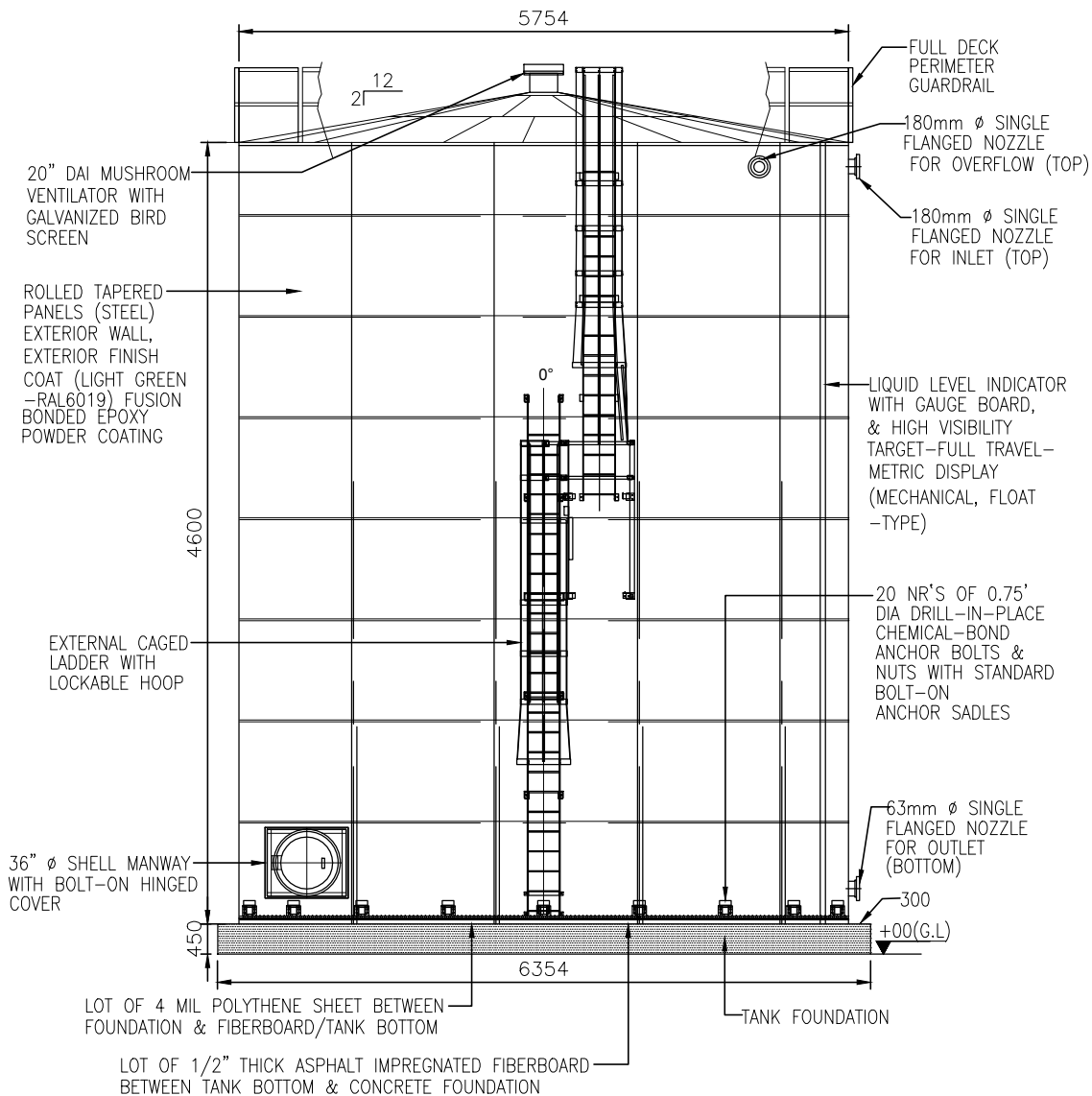

RAIN WATER HOLDING TANK & FOUNDATION-ELEVATION

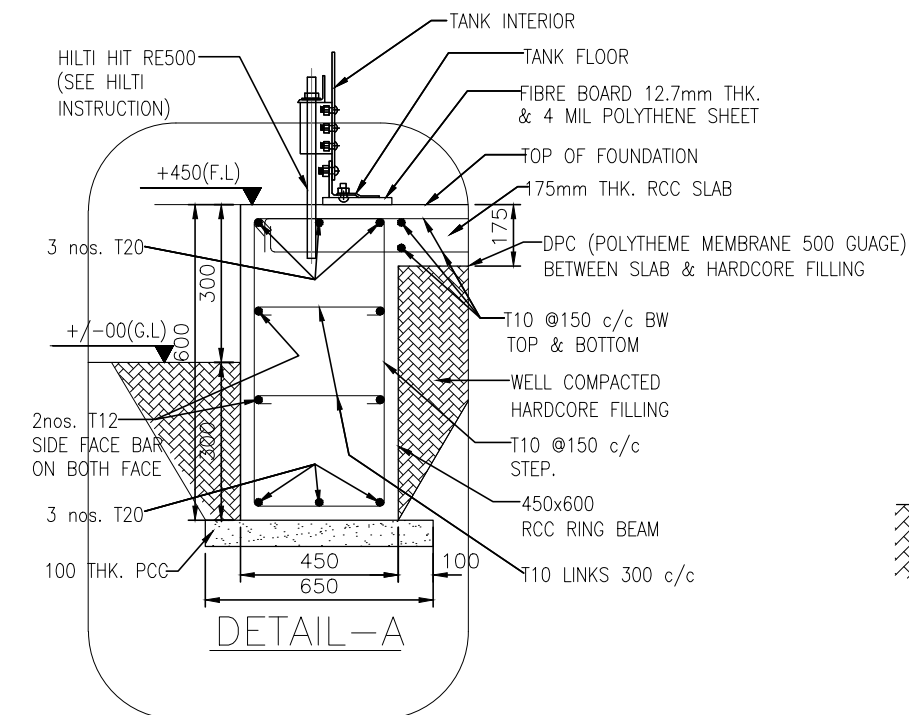
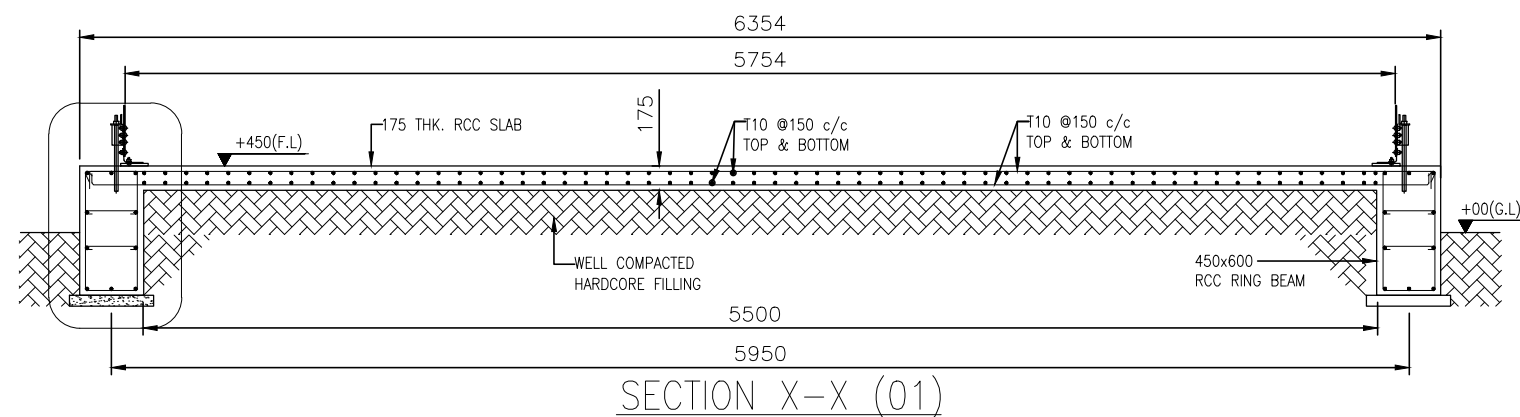

NOTES:-

- ALL DIMENSIONS ARE IN MILLIMETRES AND ALL LEVELS AER IN METRES, UNLESS OTHERWISE NOTED.
- DRAWINGS ARE NOT TO BE SCALED. ONLY WRITTEN DIMENSIONS ARE TO BE FOLLOWED.
- ALL CONCRETE WORK SHALL BE DESIGN GRADE C30.
- BLINDING CONCRETE WORK SHALL BE GRADE C10.
- ALL STRUCTURE WORK SHALL CONFORM TO BS 7668. GRADE 46A/ASTMA36. ALL STRUCTURAL MEMBERS SHALL BE HOT DIP GALVANIZED AND PAINTED AS PER SPECIFICATIONS.
- STEEL BARS DENOTED "T" SHALL BE HYSD BARS OF GRADE 460 CONFIRMING TO BS 4449.
- NET SBC OF 15T/SQM IS CONSIDERED IN THE DESIGN.
- CLEAR COVER TO REINFORCEMENT
 - BEAM -40mm
 - SLAB -25mm



VIVEK V. PAGNIS
(STRUCTURAL ENGINEER)

TENDER PURPOSE

CLIENT MINISTRY OF ENVIRONMENT AND ENERGY MALE REPUBLIC OF MALDIVES			
PROJECT PROVISION OF RAINWATER HARVESTING SYSTEM IN 8 ISLANDS			
ASSIGNMENT CONSULTANCY SERVICES FOR DESIGN AND SUPERVISION OF RAINWATER HARVESTING SYSTEM IN 8 ISLANDS: G.D.A. MAAMENDHOO, G.D.A. KONDREY, G.D.H. NADDELLA, G.D.H. HOADEHEDHOO, G.D.H. FUYOARI, G.D.H. RATHAFANDHOO, G.D.H. FARESMATHODAA, MALDIVES (PACKAGE - 5)			
DRAWING TITLE TYPICAL DRAWING OF RAW WATER STORAGE TANK G.D.H. NADDELLA			
APPROVED	DESIGNED	DESIGNED	SHOWN
VVP	SSS	SPP	PDP
SCALE	DATE	DRAWING NUMBER	REVISION
AS SHOWN	FEB 2018	Gdh. Nadella/WS/08A	0