



PHYSICAL FACILITIES DEVELOPMENT SECTION
MINISTRY OF EDUCATION, REPUBLIC OF MALDIVES

PROPOSED 6 CLASSROOMS AT GDH. RATHAFANDHOO SCHOOL

(02 STOREY)

ARCHITECTURAL & STRUCTURAL DRAWINGS

TABLE OF CONTENTS

DRAWING No.	TITLE	REVISION No.	DATE	REMARKS
A R C H I T E C T U R A L		---	---	---
A - 01 /21	SITE PLAN	---	---	---
A - 02 /21	GROUND FLOOR PLAN	---	---	---
A - 03 /21	FIRST FLOOR PLAN	---	---	---
A - 04 /21	ROOF PLAN	---	---	---
A - 05 /21	ELEVATION E1	---	---	---
A - 06 /21	ELEVATION E2	---	---	---
A - 07 /21	SECTION X-X	---	---	---
A - 08 /21	SECTION Y-Y	---	---	---
A - 09 /21	DOOR & WINDOW SCHEDULE - 1	---	---	---
A - 10 /21	DOOR & WINDOW SCHEDULE - 2 & VENTILATION SCHEDULE	---	---	---
A - 11 /21	GROUND FLOOR - FLOOR FINISHES PLAN	---	---	---
A - 12 /21	FIRST FLOOR - FLOOR FINISHES PLAN	---	---	---
A - 13 /21	GROUND FLOOR - REFLECTED CEILING PLAN	---	---	---
A - 14 /21	FIRST FLOOR - REFLECTED CEILING PLAN	---	---	---
A - 15 /21	DETAIL - 1 : STAIRCASE DETAILS	---	---	---
A - 16 /21	DETAIL - 2 :MAIN ENTRANCE RAMP DETAILS	---	---	---
A - 17 /21	DETAIL - 3 :TOILET DETAILS	---	---	---
A - 18 /21	DETAIL - 4 :RC FIN DETAILS (TOILET)	---	---	---
A - 19 /21	DETAIL - 5 :RC FIN DETAILS (CORRIDOR)	---	---	---
A - 20 /21	DETAIL - 6 :RAILING DETAILS	---	---	---
A - 21 /21	DETAIL - 7 :RC WALL DETAILS	---	---	---
S T R U C T U R A L		---	---	---
S - 00 /12	GENERAL NOTES	---	---	---
S - 01 /12	FOUNDATION PLAN	---	---	---
S - 02 /12	FIRST FLOOR COLUMN LAYOUT PLAN	---	---	---
S - 03 /12	FIRST FLOOR BEAM PLAN	---	---	---
S - 04 /12	STORE / HALF LANDING FLOOR BEAM & SLAB REIN. PLAN	---	---	---
S - 05 /12	FIRST FLOOR SLAB REINFORCEMENT PLAN	---	---	---
S - 06 /12	ROOF BEAM PLAN - 1 (+6150)	---	---	---
S - 07 /12	ROOF BEAM PLAN - 2 (+6706)	---	---	---
S - 08 /12	ROOF TRUSS AND FRAMING PLAN	---	---	---
S - 09 /12	ROOF TRUSS DETAILS	---	---	---
S - 10 /12	STRUCTURAL DETAILS - 1	---	---	---
S - 11 /12	STRUCTURAL DETAILS - 2	---	---	---
S - 12 /12	STRUCTURAL DETAILS - 3	---	---	---

SITE PLAN

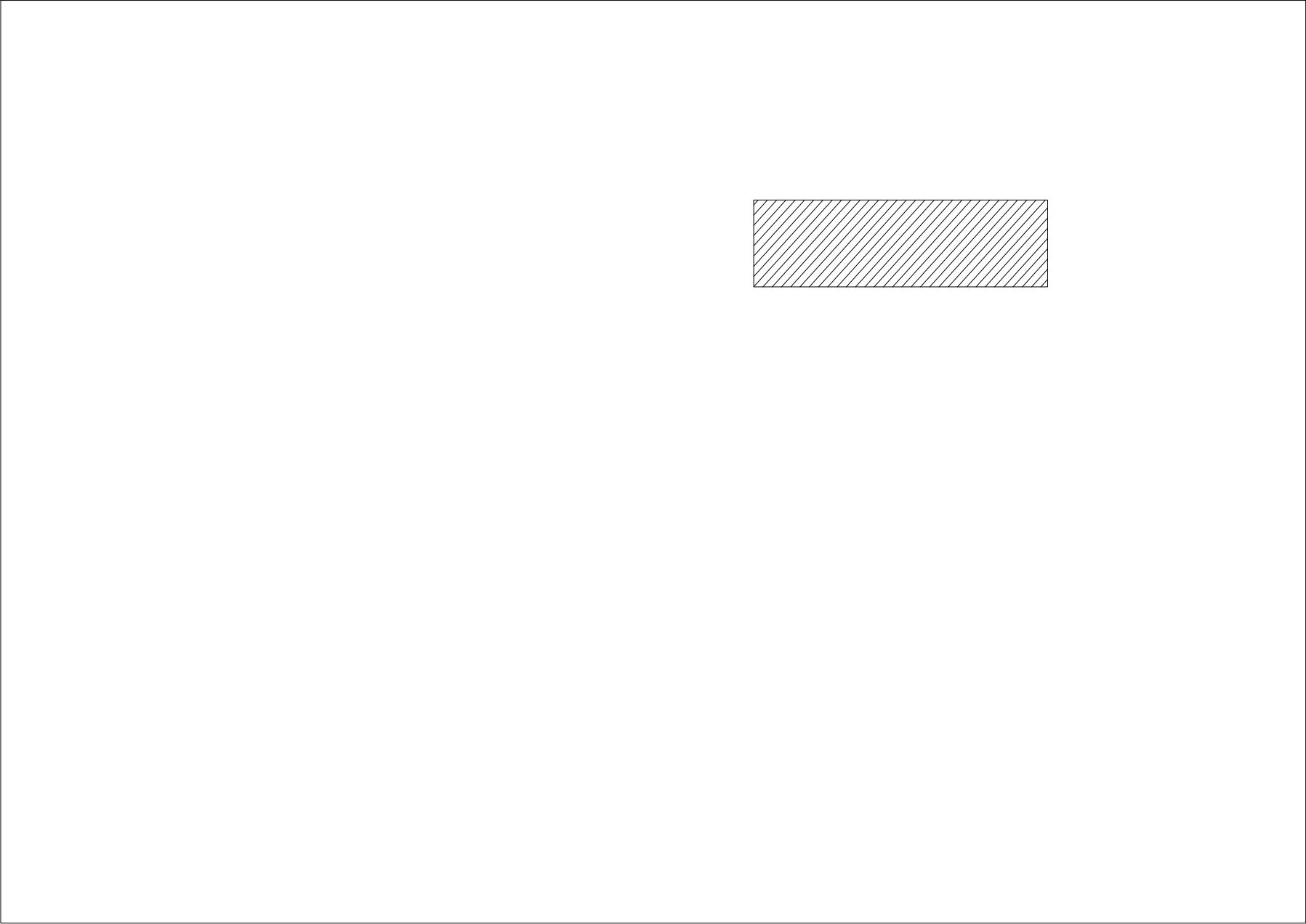

NOTE:

 PROPOSED BUILDING LOCATION

NO TREES TO UPROOT AS PER THE SCHOOL

NO BUILDINGS TO BE DEMOLISHED AS PER THE SCHOOL

CONTRACTOR SHOULD VISIT THE SITE AND EXAMINE SITE CONDITION AND ITS SURROUNDING PRIOR TO BIDDING



PHYSICAL FACILITIES
DEVELOPMENT SECTION
MINISTRY OF EDUCATION
REPUBLIC OF MALDIVES

PROJECT :

**PROPOSED 6 CLASSROOMS
AT GDH. RATHAFANDHOO
SCHOOL**

PROJ. REF:

SCALE : AS GIVEN

ARCHITECT :

ENGINEER :

DRAWN :

CHECKED :

DATE : 29.12.2022

AMMENDMENTS		
Issue	Date	Description

DWG NO : A-01/21

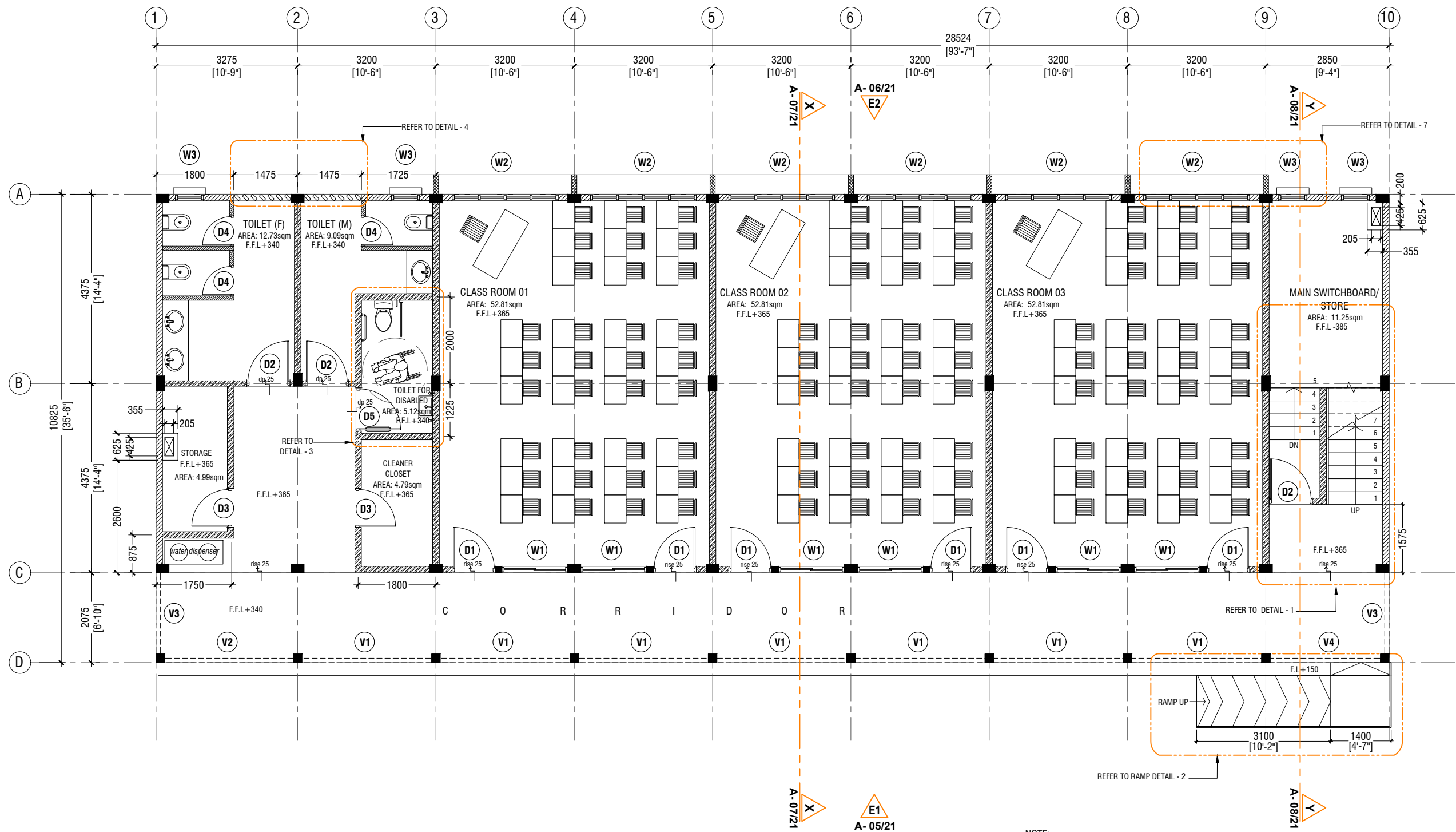

GROUND FLOOR PLAN

SCALE 1:100



NOTE:

PROPOSED 150mm THICK SOLID BLOCK - INTERIOR MASONRY WALL
WITH 16mm PLASTERING, GROUND SMOOTH IN SELECTED PAINT FINISH

PROPOSED 150mm THICK SOLID BLOCK - EXTERIOR MASONRY WALL
WITH 20mm PLASTERING, GROUND SMOOTH IN SELECTED PAINT FINISH

PROPOSED 100mm THICK SOLID BLOCK - INTERIOR MASONRY WALL
WITH 16mm PLASTERING, GROUND SMOOTH IN SELECTED PAINT FINISH

PROPOSED 120mm THICK RC WALL TO BE WATER PROOFED WITH
WATER PROOFING AGENT

PROPOSED 100mm THICK 2400mm HIGH SOLID BLOCK MASONRY WALL
WITH 16mm PLASTERING, GROUND SMOOTH IN SELECTED PAINT FINISH

THE SCREEDING AND TILES ARE INCORPORATED IN THE FLOOR FINISH
LEVELS

REFER TO ARCHITECT FOR FURTHER ASSISTANCE.



PROJECT :
**PROPOSED 6 CLASSROOMS
AT GDH. RATHAFANDHOO
SCHOOL**

PROJ. REF:

SCALE : AS GIVEN

ARCHITECT :

ENGINEER :

DRAWN :

CHECKED :

DATE : 29.12.2022

AMMENDMENTS

Issue	Date	Description

DWG NO : **A-02/21**

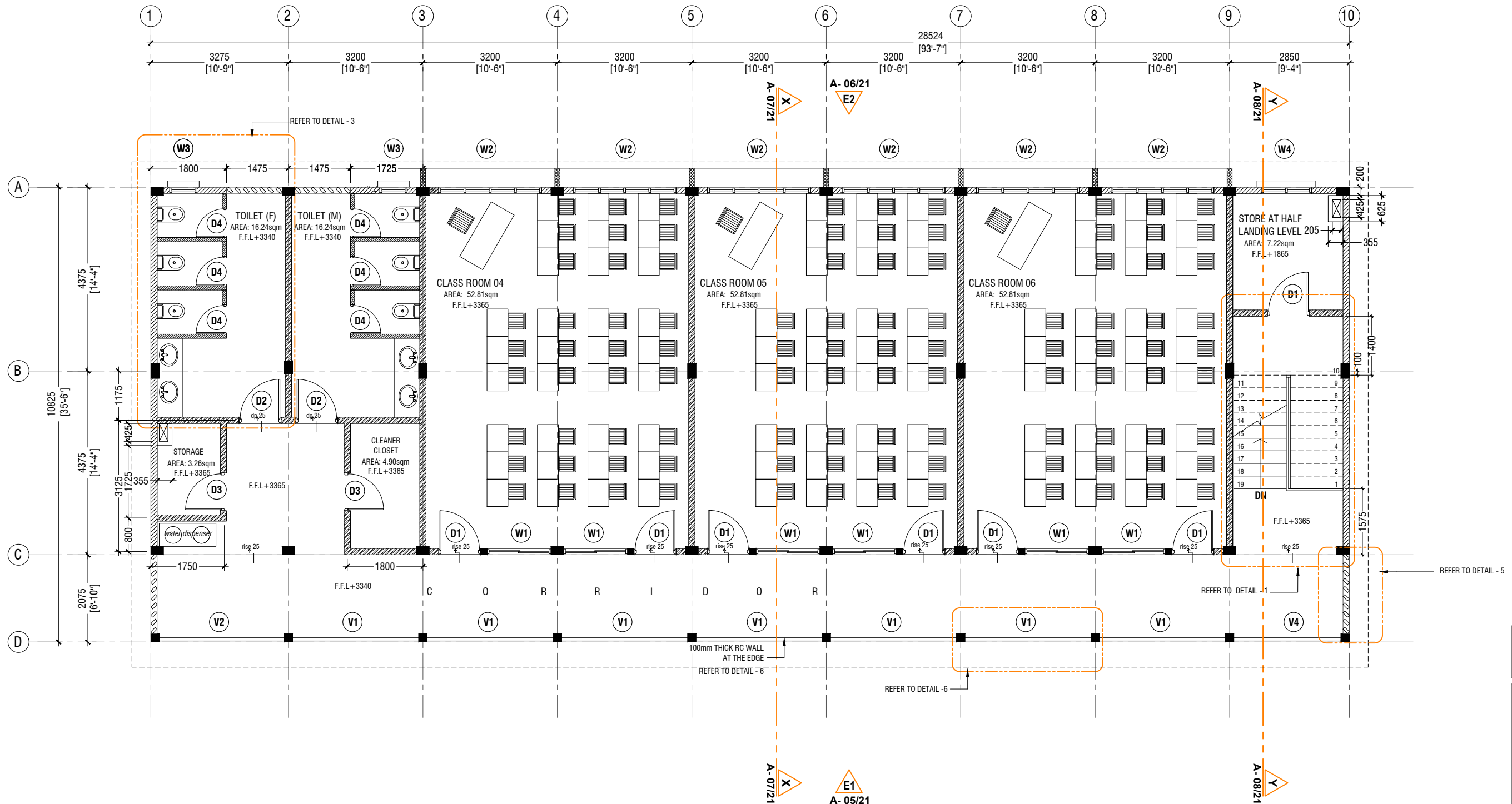

FIRST FLOOR PLAN

SCALE 1:100



NOTE:

PROPOSED 150mm THICK SOLID BLOCK - INTERIOR MASONRY WALL
WITH 16mm PLASTERING, GROUND SMOOTH IN SELECTED PAINT FINISH

PROPOSED 150mm THICK SOLID BLOCK - EXTERIOR MASONRY WALL
WITH 20mm PLASTERING, GROUND SMOOTH IN SELECTED PAINT FINISH

PROPOSED 100mm THICK SOLID BLOCK - INTERIOR MASONRY WALL
WITH 16mm PLASTERING, GROUND SMOOTH IN SELECTED PAINT FINISH

PROPOSED 120mm THICK RC WALL TO BE WATER PROOFED WITH
WATER PROOFING AGENT

PROPOSED 100mm THICK 2400mm HIGH SOLID BLOCK MASONRY WALL
WITH 16mm PLASTERING, GROUND SMOOTH IN SELECTED PAINT FINISH

THE SCREEDING AND TILES ARE INCORPORATED IN THE FLOOR FINISH
LEVELS

REFER TO ARCHITECT FOR FURTHER ASSISTANCE.



PROJECT :
**PROPOSED 6 CLASSROOMS
AT GDH, RATHAFANDHOO
SCHOOL**

PROJ. REF:

SCALE : AS GIVEN

ARCHITECT :

ENGINEER :

DRAWN :

CHECKED :

DATE : 29.12.2022

AMMENDMENTS

Issue	Date	Description

DWG NO : **A-03/21**

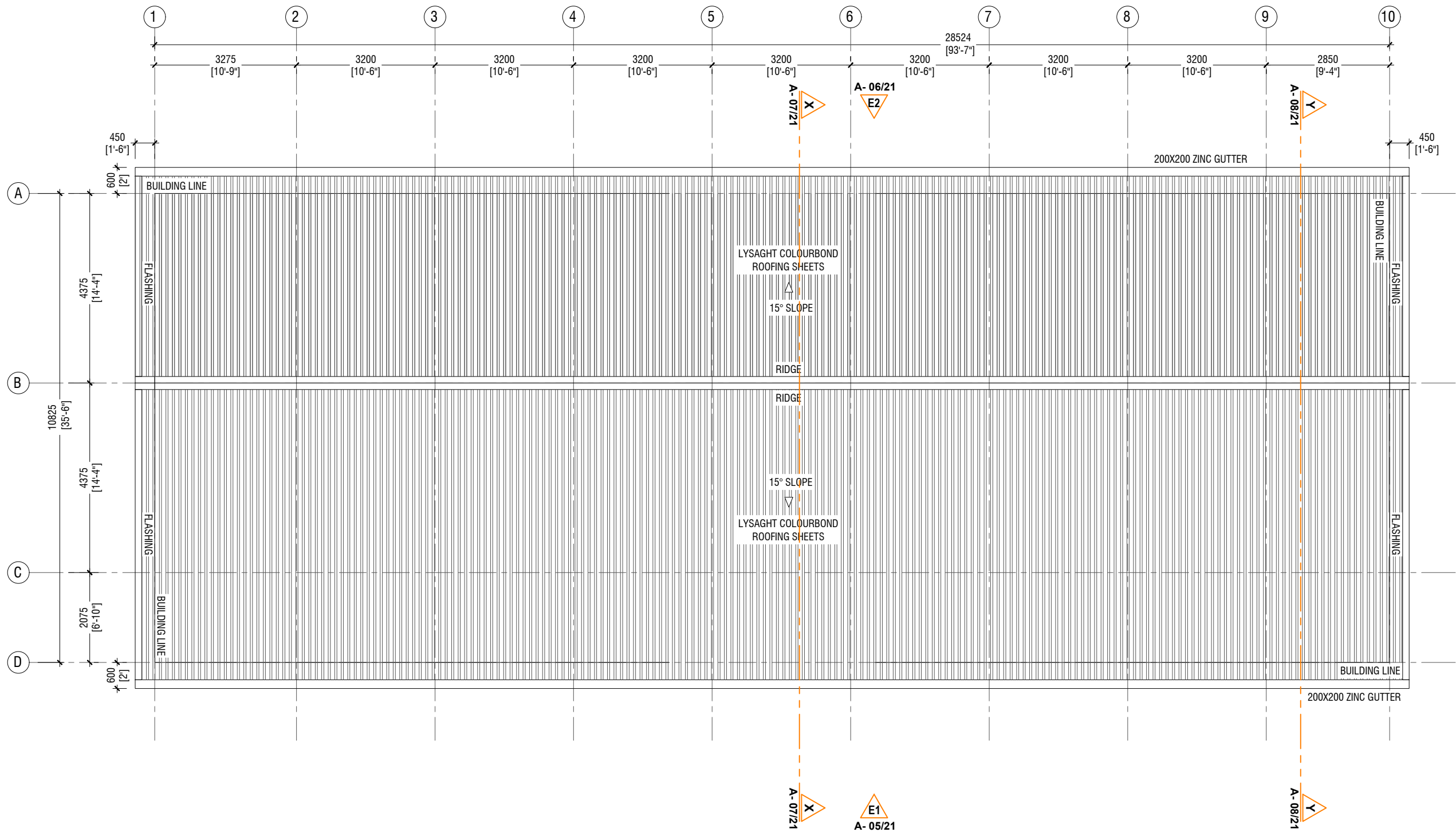

ROOF PLAN

SCALE 1:100



NOTE:

ROOF SLOPE : 15° SLOPE

ROOF MATERIAL : LYSAGHT COLOURBOND ROOFING SHEETS



PROJECT :
PROPOSED 6 CLASSROOMS
AT GDH. RATHAFANDHOO
SCHOOL

PROJ. REF:

SCALE : AS GIVEN

ARCHITECT :

ENGINEER :

DRAWN :

CHECKED :

DATE : 29.12.2022

AMMENDMENTS

Issue	Date	Description

DWG NO : A-04/21

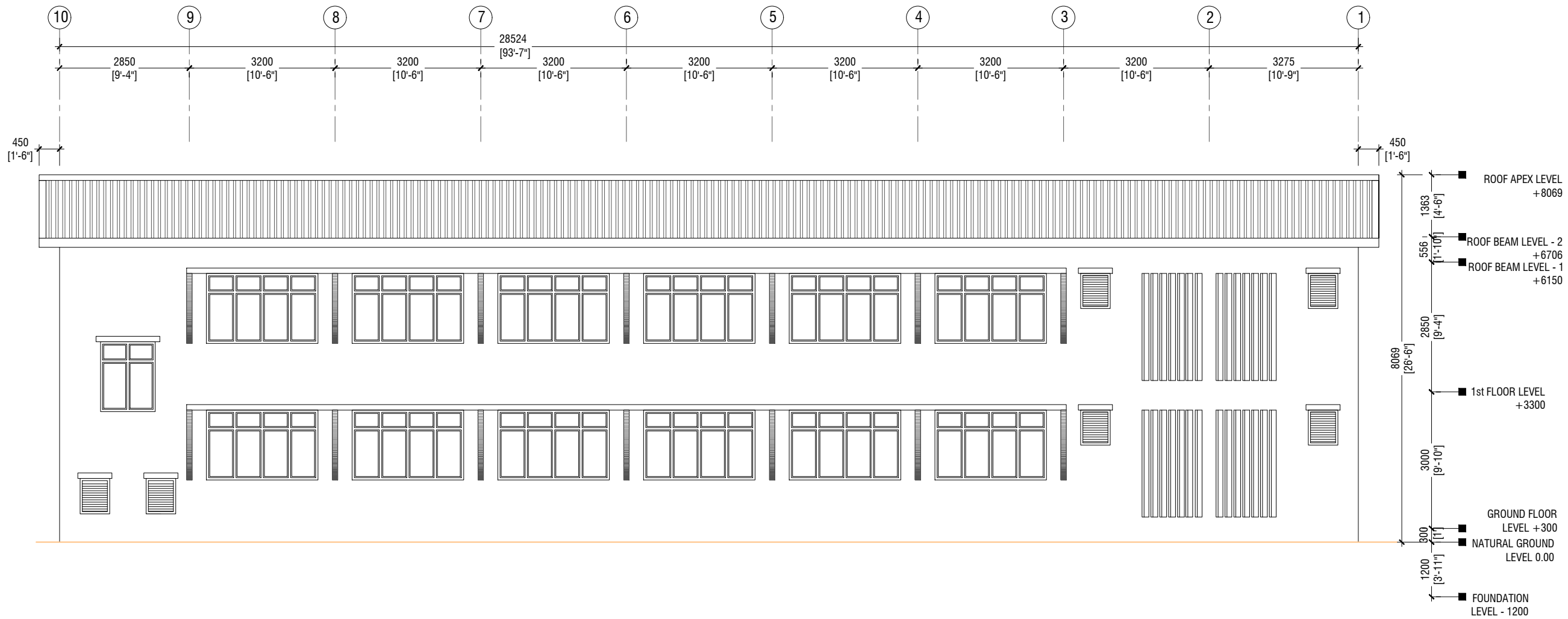

PROJECT :
**PROPOSED 6 CLASSROOMS
AT GDH. RATHAFANDHOO
SCHOOL**

PROJ. REF: _____
SCALE : AS GIVEN
ARCHITECT : _____
ENGINEER : _____
DRAWN : _____
CHECKED : _____
DATE : 29.12.2022

AMMENDMENTS		
Issue	Date	Description

DWG NO : **A-06/21**

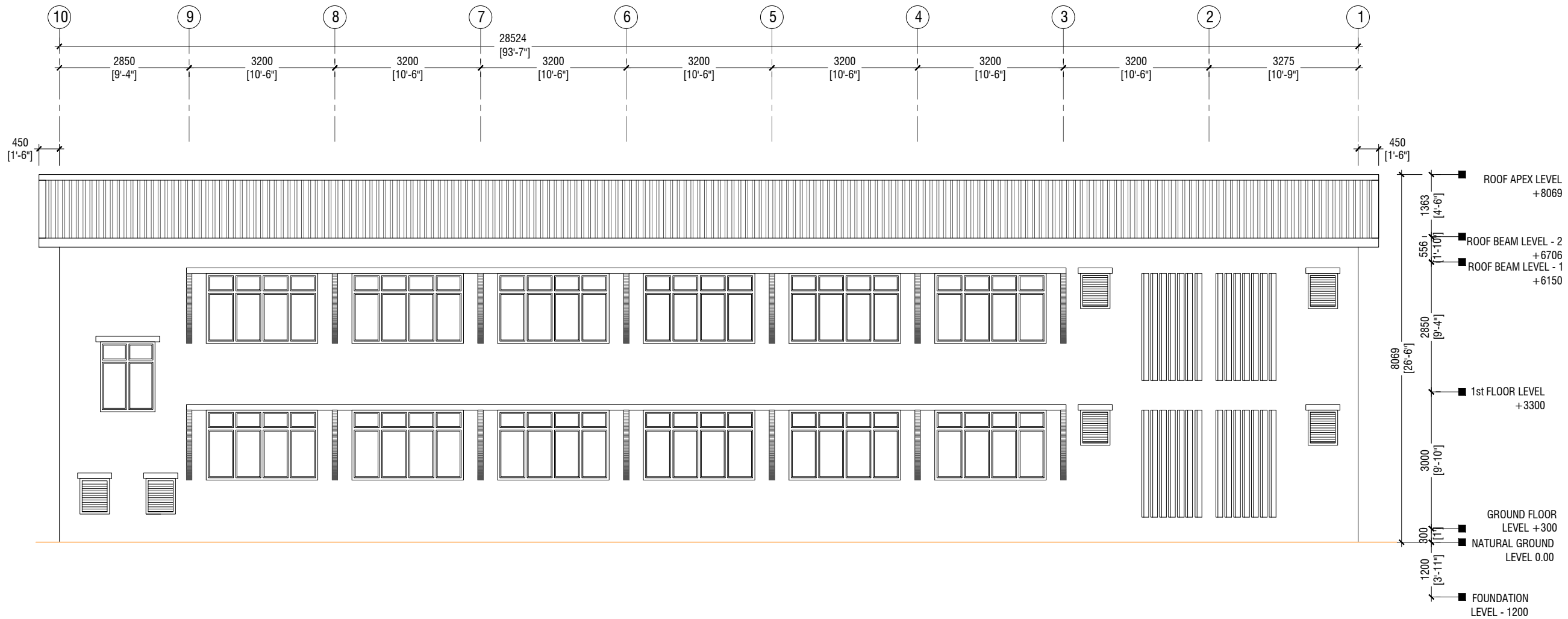

ELEVATION E2

SCALE 1:100

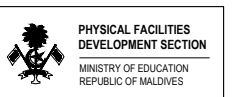

PROJECT :
**PROPOSED 6 CLASSROOMS
AT GDH. RATHAFANDHOO
SCHOOL**

PROJ. REF:

SCALE : AS GIVEN

ARCHITECT :

ENGINEER :

DRAWN :

CHECKED :

DATE : 29.12.2022

AMMENDMENTS

Issue	Date	Description

DWG NO : **A-06/21**

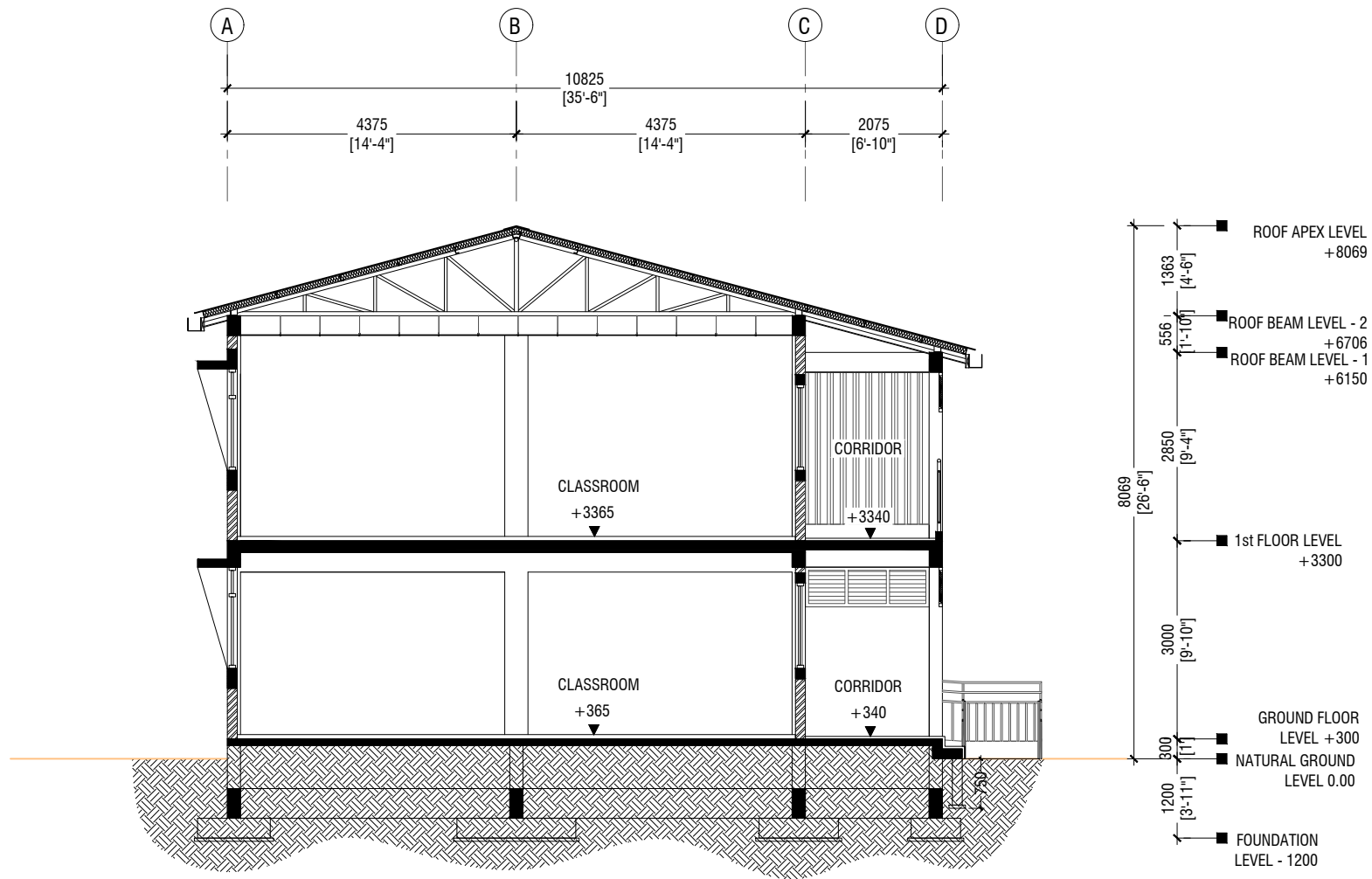

SECTION X-X

SCALE 1:100

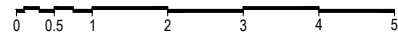

PROJECT :

**PROPOSED 6 CLASSROOMS
AT GDH. RATHAFANDHOO
SCHOOL**

PROJ. REF:

SCALE : AS GIVEN

ARCHITECT :

ENGINEER :

DRAWN :

CHECKED :

DATE : 29.12.2022

AMMENDMENTS

Issue	Date	Description

DWG NO : **A-07/21**

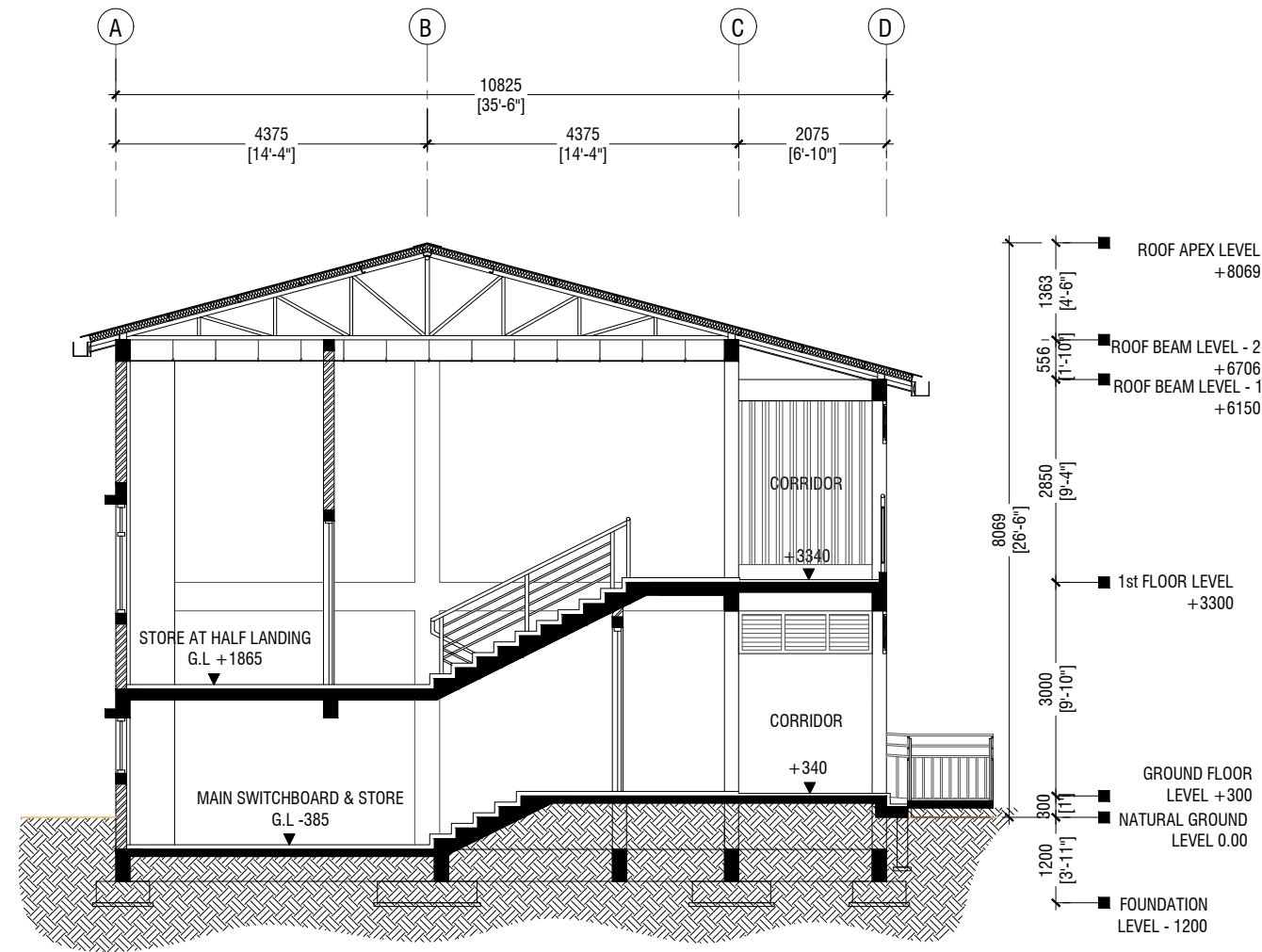

SECTION Y-Y

SCALE 1:100

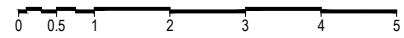

PROJECT :
**PROPOSED 6 CLASSROOMS
AT GDH. RATHAFANDHOO
SCHOOL**

PROJ. REF: _____

SCALE : AS GIVEN

ARCHITECT : _____

ENGINEER : _____

DRAWN : _____

CHECKED : _____

DATE : 29.12.2022

AMMENDMENTS

Issue	Date	Description

DWG NO : **A-08/21**

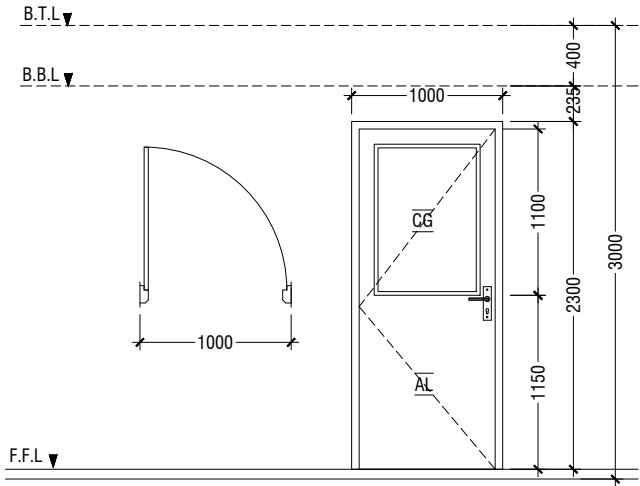

D1	SWING DOOR
REMARKS	50mm THICK WHITE POWDER COATED (60 MICRONS) ALUMINUM FRAMED WITH ALUMINIUM PANEL AND 6mm THICK CLEAR GLASS
LOCATION	CLASSROOMS & HALF LANDING STORE ROOM
QUANTITY	13 NOS
OPEN AREA	2.03 sqm

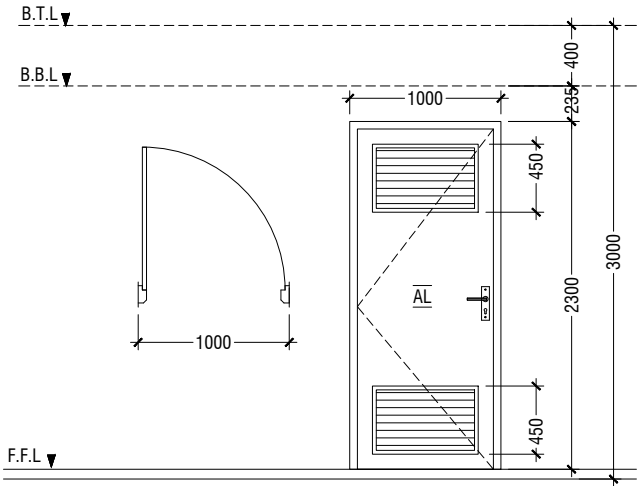

D2	SWING DOOR WITH ALUMINIUM LOUVERS
REMARKS	50mm THICK WHITE POWDER COATED (60 MICRONS) ALUMINUM FRAMED WITH ALUMINIUM PANEL AND ALUMINUM LOUVERS
LOCATION	TOILETS & MAIN SWITCH BOARD STORE
QUANTITY	05 NOS
OPEN AREA	2.03 sqm

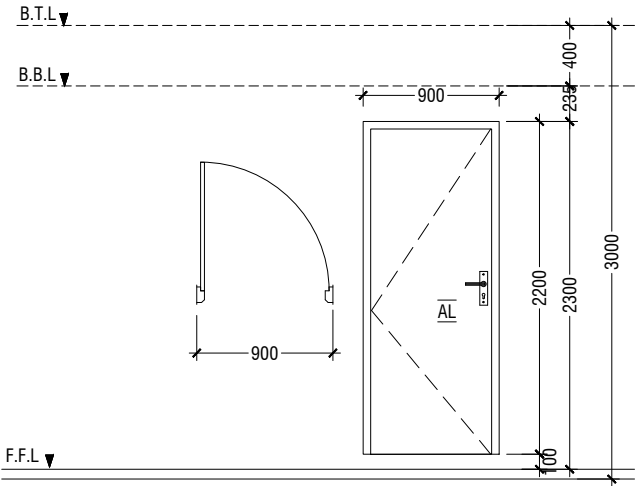

D3	ALUMINIUM SWING DOOR
REMARKS	ALUMINIUM WHITE FRAME AND PANEL
LOCATION	STORE & CLEANER CLOSET
QUANTITY	04 NOS
OPEN AREA	1.72 SQM

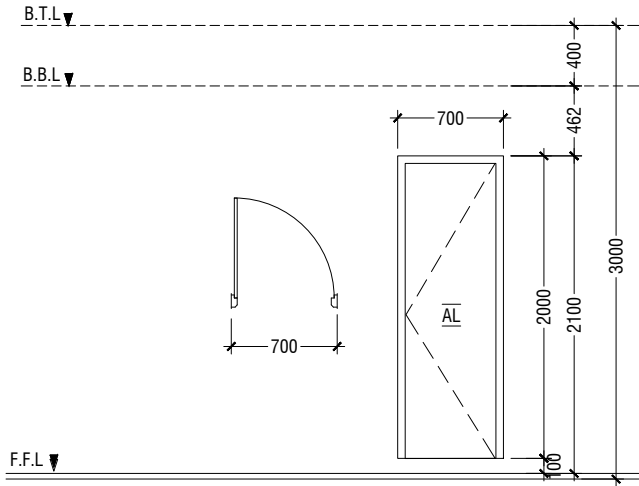

D4	ALUMINIUM SWING DOOR
REMARKS	ALUMINIUM WHITE FRAME AND PANEL
LOCATION	TOILETS STALLS
QUANTITY	09 NOS
OPEN AREA	1.17 SQM

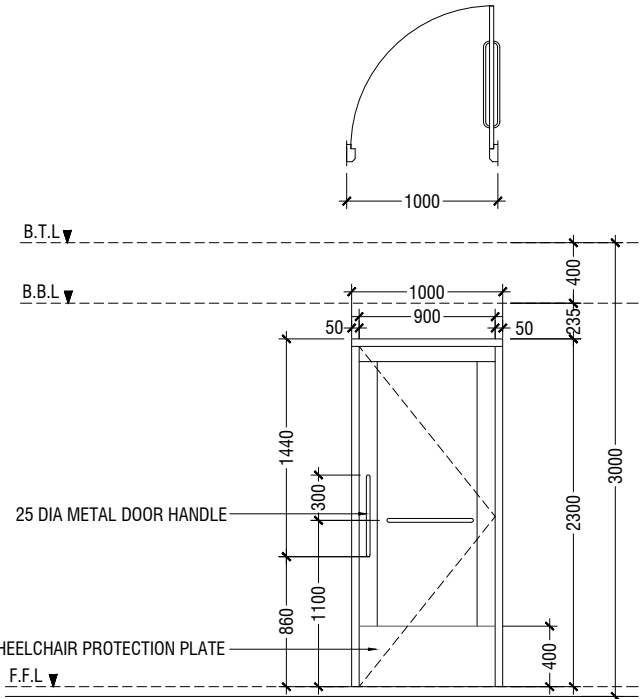

D5	SWING DOOR
REMARKS	50mm THICK WHITE POWDER COATED (60 MICRONS) ALUMINUM FRAMED WITH ALUMINIUM PANEL
LOCATION	DISABLED TOILET
QUANTITY	01 NOS
OPEN AREA	2.03 sqm

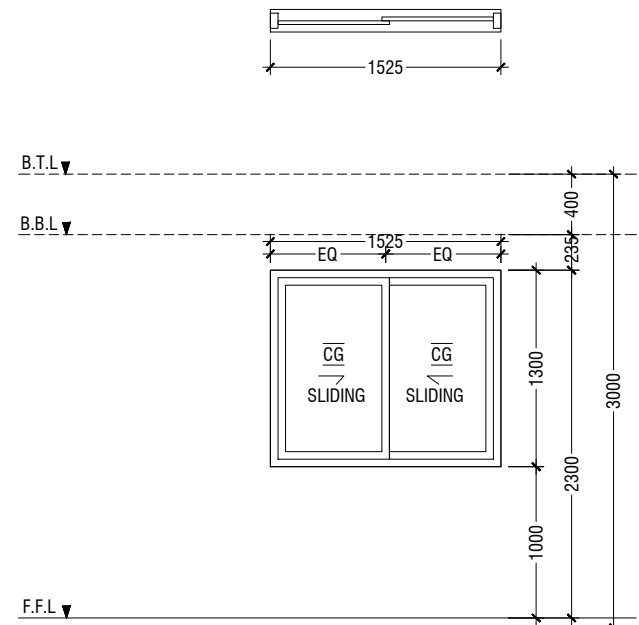

W1	SLIDING WINDOW
REMARKS	50mm THICK WHITE POWDER COATED (60 MICRONS) ALUMINUM FRAMED WITH ALUMINIUM PANEL AND 6mm THICK CLEAR GLASS
LOCATION	CLASSROOMS
QUANTITY	12 NOS
OPEN AREA	0.83 sqm

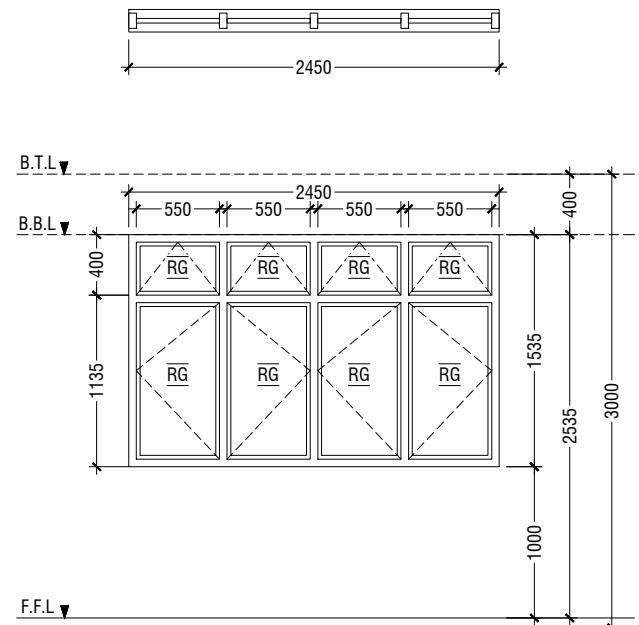

W2	SWING WINDOW
REMARKS	50mm THICK WHITE POWDER COATED (60 MICRONS) ALUMINUM FRAMED WINDOW WITH 6mm THICK REFLECTIVE GLASS
LOCATION	CLASSROOMS
QUANTITY	12 NOS
OPEN AREA	3.04 sqm

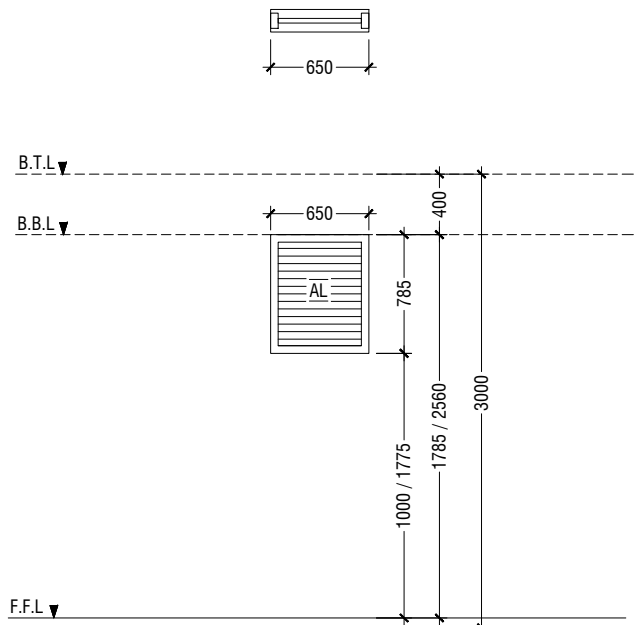

W3	WINDOW WITH ALUMINIUM LOUVERS
REMARKS	50mm THICK WHITE POWDER COATED (60 MICRONS) ALUMINUM FRAMED WITH ALUMINIUM LOUVERS
LOCATION	TOILETS & MAIN SWITCH BOARD STORE
QUANTITY	06 NOS
OPEN AREA	0.38 SQM

- NOTE:-
1. FLOOR TO FLOOR HEIGHT VARIES AND WILL BE SUBJECTED TO CHANGES
 2. MAINTAIN FLOOR TO WINDOW SILL STANDARD HEIGHT REGULATION OF 1M.
 3. REFER TO ARCHITECT FOR FURTHER ASSISTANCE.
 4. ALL DOORS & WINDOWS TO BE CHECKED ON SITE BEFORE FABRICATION.
 5. ALL DOOR & WINDOWS VIEWED FROM EXTERIOR, FOR DOOR SWING, REFER TO FLOOR PLANS.
 6. THE DOORS / WINDOWS WHICH DO NOT TOUCH THE BEAM SHALL HAVE A LINTEL BEAM (LB) ABOVE THE DOOR / WINDOW.
 7. FOR ALL THE WINDOWS PUT A SILL BEAM BELOW THE WINDOW (SB)
 8. FOR SAFETY PURPOSES REFER TO TECHNICAL SPECIFICATIONS FOR GLASS THICKNESS.

LEGEND:
CG - CLEAR GLASS
RG - REFLECTED GLASS
AL - ALUMINIUM
PVC - POLYVINYL CHLORIDE

DOOR & WINDOW SCHEDULE - 1

SCALE 1:50



PROJECT :
**PROPOSED 6 CLASSROOMS
AT GDH. RATHAFANDHOO
SCHOOL**

PROJ. REF: _____
SCALE : AS GIVEN
ARCHITECT : _____
ENGINEER : _____
DRAWN : _____
CHECKED : _____
DATE : 29.12.2022

AMMENDMENTS		
Issue	Date	Description

DWG NO: **A-09/21**

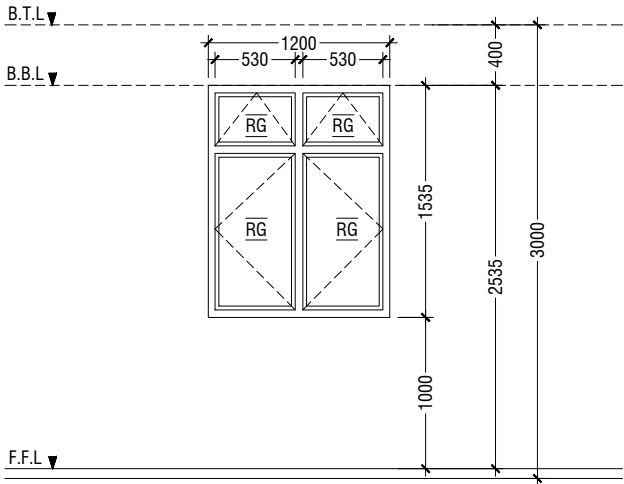
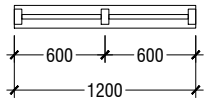

W4	SWING WINDOW
REMARKS	50mm THICK WHITE POWDER COATED (60 MICRONS) ALUMINUM FRAMED WINDOW WITH 6mm THICK REFLECTIVE GLASS
LOCATION	HALF LANDING STORE ROOM
QUANTITY	01 NOS
OPEN AREA	1.43 sqm

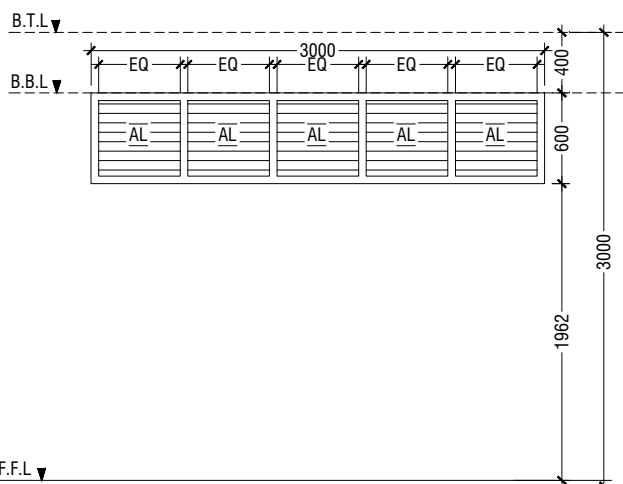
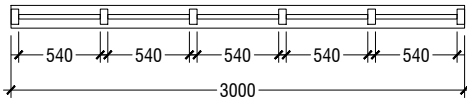

V1	SUNSHADING
REMARKS	50mm THICK WHITE POWDER COATED (60 MICRONS) ALUMINUM FRAMED WITH ALUMINUM LOUVERS
LOCATION	CORRIDOR
QUANTITY	14 NOS
OPEN AREA	1.35 SQM

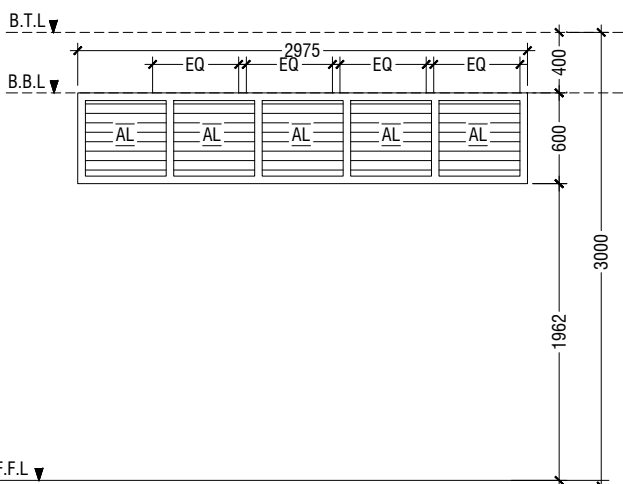
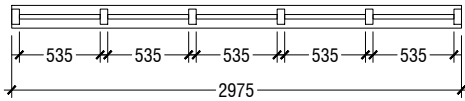

V2	SUNSHADING
REMARKS	50mm THICK WHITE POWDER COATED (60 MICRONS) ALUMINUM FRAMED WITH ALUMINUM LOUVERS
LOCATION	CORRIDOR
QUANTITY	02 NOS
OPEN AREA	1.35 SQM

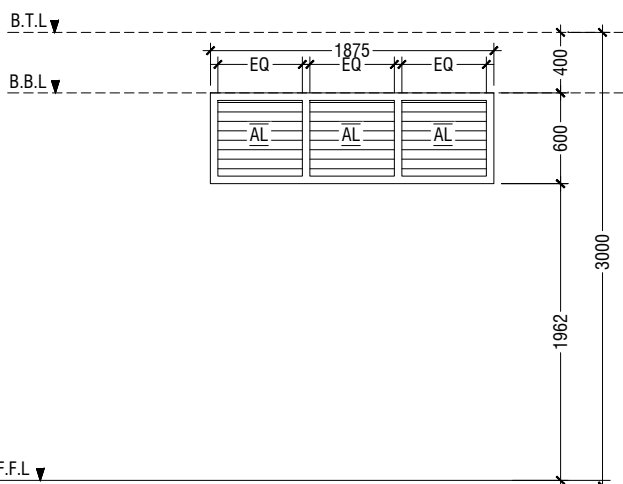
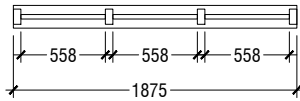

V3	SUNSHADING
REMARKS	50mm THICK WHITE POWDER COATED (60 MICRONS) ALUMINUM FRAMED WITH ALUMINUM LOUVERS
LOCATION	CORRIDOR
QUANTITY	02 NOS
OPEN AREA	0.84 SQM

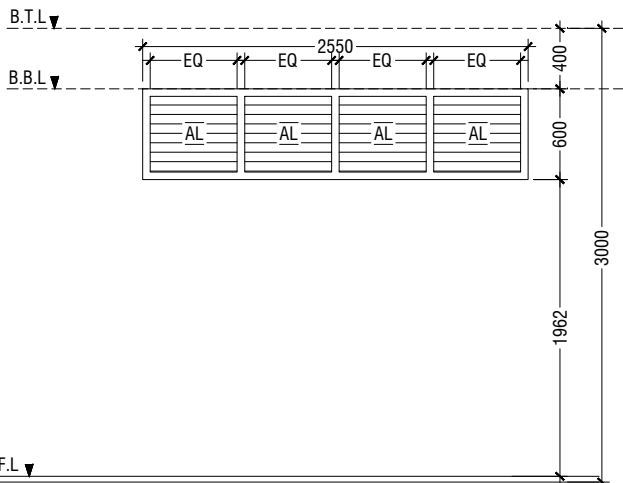
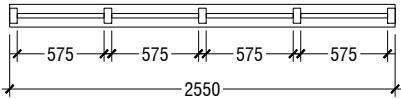

V4	SUNSHADING
REMARKS	50mm THICK WHITE POWDER COATED (60 MICRONS) ALUMINUM FRAMED WITH ALUMINUM LOUVERS
LOCATION	CORRIDOR
QUANTITY	02 NOS
OPEN AREA	1.15 SQM

LEGEND:
CG - CLEAR GLASS
RG - REFLECTED GLASS
AL - ALUMINIUM
PVC - POLYVINYL CHLORIDE

NOTE:-
1. FLOOR TO FLOOR HEIGHT VARIES AND WILL BE SUBJECTED TO CHANGES
2. MAINTAIN FLOOR TO WINDOW SILL STANDARD HEIGHT REGULATION OF 1M.
3. REFER TO ARCHITECT FOR FURTHER ASSISTANCE.
4. ALL DOORS & WINDOWS TO BE CHECKED ON SITE BEFORE FABRICATION.
5. ALL DOOR & WINDOWS VIEWED FROM EXTERIOR, FOR DOOR SWING, REFER TO FLOOR PLANS.
6. THE DOORS / WINDOWS WHICH DO NOT TOUCH THE BEAM SHALL HAVE A LINTEL BEAM (LB)
7. ABOVE THE DOOR / WINDOW.
8. FOR ALL THE WINDOWS PUT A SILL BEAM BELOW THE WINDOW (SB)
9. FOR SAFETY PURPOSES REFER TO TECHNICAL SPECIFICATIONS FOR GLASS THICKNESS.

DOOR & WINDOW SCHEDULE - 2

SCALE 1:50



SCHEDULE OF VENTILATION FOR TH.BURUNEE SCHOOL

Room name/ Number	Room Areas (sqm) (Specify centre to centre or clear)	Window (opening) number	Required opening areas (sqm)	Designed opening areas (sqm)	Open %
Ground Floor					
1 Classroom 1	52.81	2W1, 2W2 & 2D1	5.28	11.66	22.08%
2 Classroom 2	52.81	2W1, 2W2 & 2D1	5.28	11.66	22.08%
3 Classroom 3	52.81	2W1, 2W2 & 2D1	5.28	11.66	22.08%
4 Toilet (F)	12.73		W3 & RC FINS		
5 Toilet (M)	9.09		W3 & RC FINS		
6 Toilet for disabled	5.12	Mechanical Ventilation			
7 Main switchboard /store	11.25		Mechanical Ventilation		
First Floor					
1 Classroom 4	52.81	2W1, 2W2 & 2D1	5.28	11.66	22.08%
2 Classroom 5	52.81	2W1, 2W2 & 2D1	5.28	11.66	22.08%
3 Classroom 6	52.81	2W1, 2W2 & 2D1	5.28	11.66	22.08%
4 Toilet (F)	16.24		W3 & RC FINS		
5 Toilet (M)	16.24		W3 & RC FINS		
6 Store at half landing level	7.22	W4	0.72	1.43	19.81%

VENTILATION SCHEDULE

NTS

PHYSICAL FACILITIES
DEVELOPMENT SECTION
MINISTRY OF EDUCATION
REPUBLIC OF MALDIVES

PROJECT :
**PROPOSED 6 CLASSROOMS
AT GDH. RATHAFANDHOO
SCHOOL**

PROJ. REF:
SCALE : AS GIVEN

ARCHITECT :
ENGINEER :
DRAWN :
CHECKED :
DATE : 29.12.2022

AMMENDMENTS

Issue	Date	Description

DWG NO : **A-10/21**

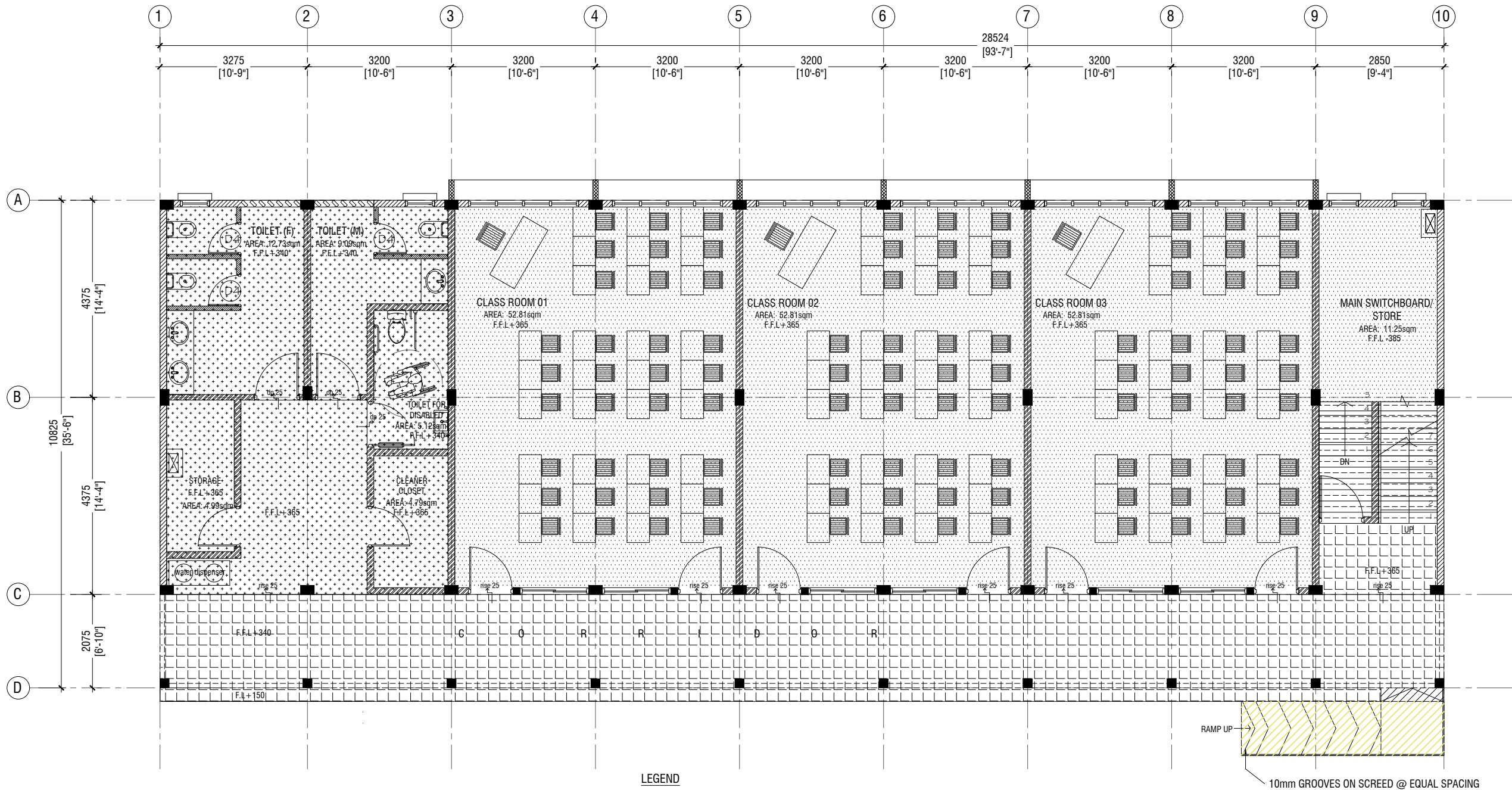

LEGEND

CODE	DESCRIPTION		
	600X600mm HOMOGENOUS NON-SLIP TILES OVER 50mm SCREEDING		600X600mm HOMOGENOUS NON-SLIP TILES OVER 25mm SCREEDING (CEMENTITIOUS WATERPROOFING: MASTERSEAL 588 OR EQUIVALENT ON TOP OF THE SLAB)
	2.5mm SELF LEVELING CEMENT WITH EPOXY FLOOR PAINT (2 COATS OF EPOXY)		HOMOGENOUS NON-SLIP TILES OVER 50mm SCREEDING (STEP TILE WITH GROOVE)
	300X300mm HOMOGENOUS NON-SLIP TILES OVER 25mm SCREEDING (CEMENTITIOUS WATERPROOFING: MASTERSEAL 588 OR EQUIVALENT ON TOP OF THE SLAB)		

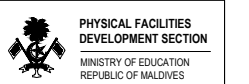

PROJECT :
**PROPOSED 6 CLASSROOMS
 AT GDH. RATHAFANDHOO
 SCHOOL**

PROJ. REF: _____
 SCALE : AS GIVEN
 ARCHITECT : _____
 ENGINEER : _____
 DRAWN : _____
 CHECKED : _____
 DATE : 29.12.2022

AMMENDMENTS		
Issue	Date	Description

DWG NO : **A-11/21**

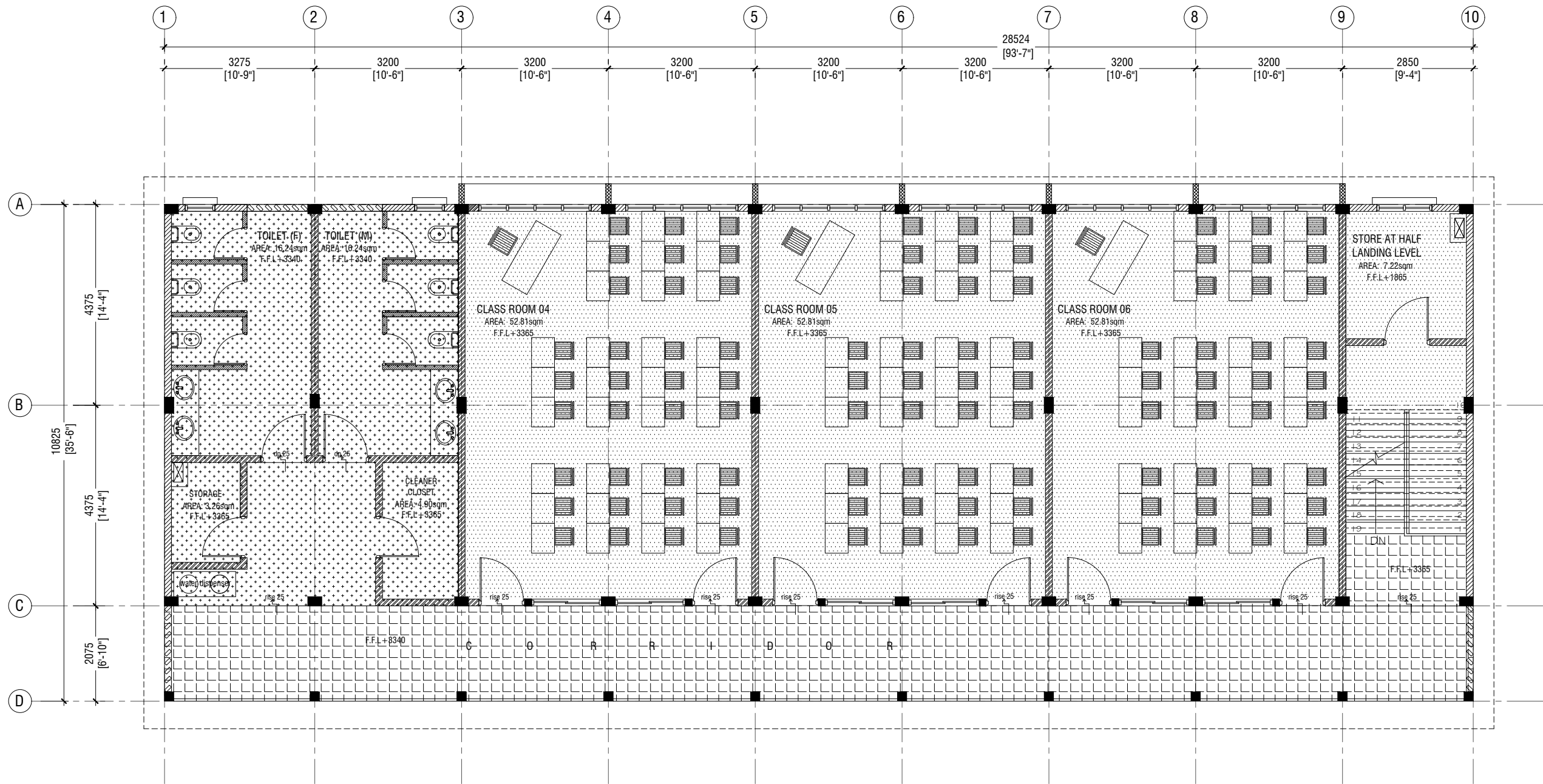

LEGEND

CODE	DESCRIPTION		
	600X600mm HOMOGENOUS NON-SLIP TILES OVER 50mm SCREEDING		600X600mm HOMOGENOUS NON-SLIP TILES OVER 25mm SCREEDING (CEMENTITIOUS WATERPROOFING: MASTERSEAL 588 OR EQUIVALENT ON TOP OF THE SLAB)
	2.5mm SELF LEVELING CEMENT WITH EPOXY FLOOR PAINT (2 COATS OF EPOXY)		HOMOGENOUS NON-SLIP TILES OVER 50mm SCREEDING (STEP TILE WITH GROOVE)
	300X300mm HOMOGENOUS NON-SLIP TILES OVER 25mm SCREEDING (CEMENTITIOUS WATERPROOFING: MASTERSEAL 588 OR EQUIVALENT ON TOP OF THE SLAB)		

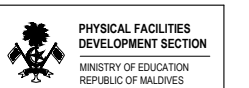

PROJECT :
**PROPOSED 6 CLASSROOMS
AT GDH. RATHAFANDHOO
SCHOOL**

PROJ. REF: _____
SCALE : AS GIVEN
ARCHITECT : _____
ENGINEER : _____
DRAWN : _____
CHECKED : _____
DATE : 29.12.2022

AMMENDMENTS		
Issue	Date	Description

DWG NO : **A-12/21**

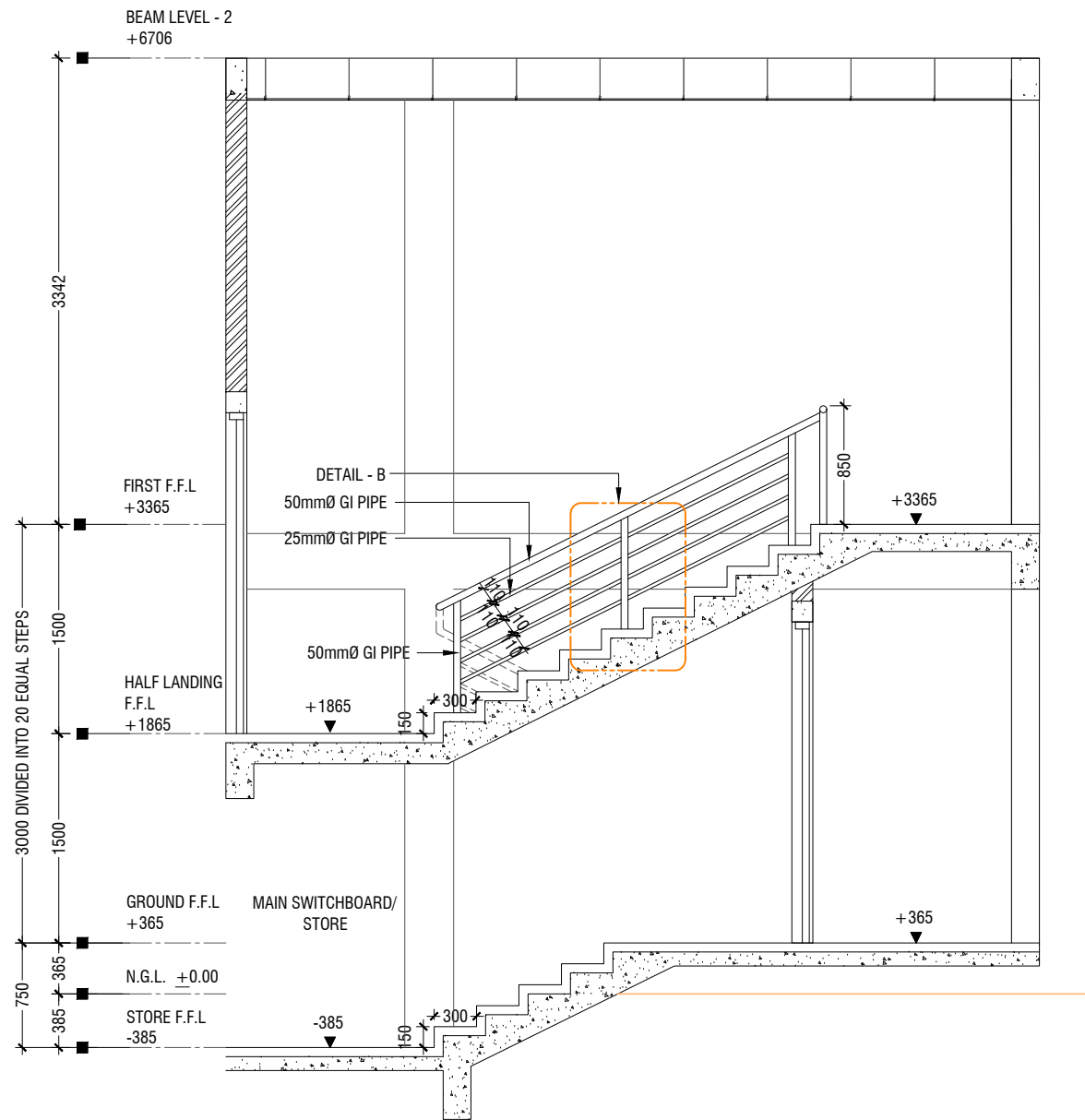

SECTION A-A

SCALE 1:50

**DETAIL - 1
STAIRCASE DETAILS**

SCALE 1:20

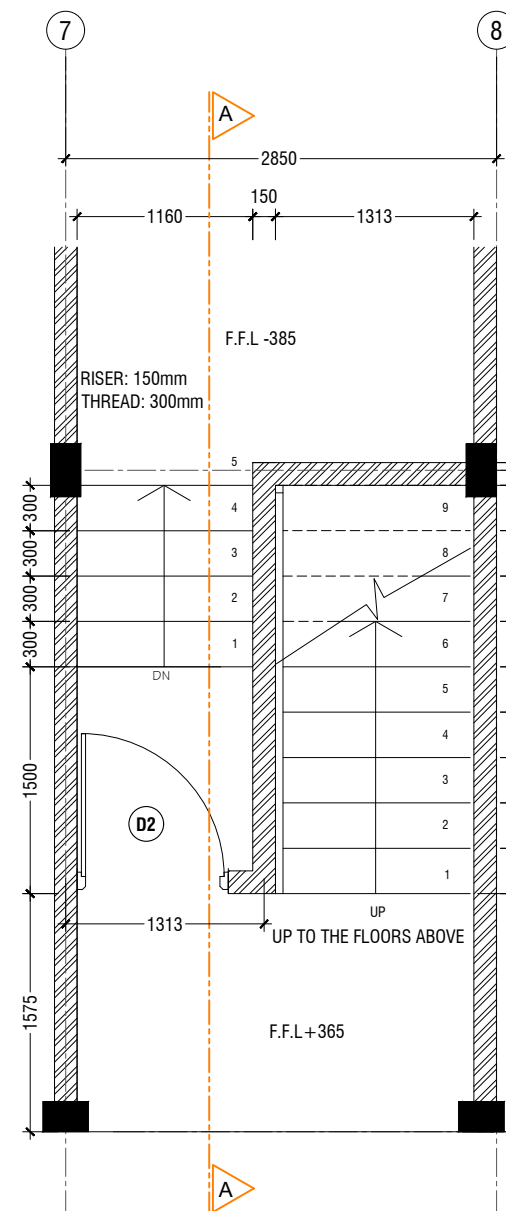

GROUND FLOOR STAIRCASE PLAN

SCALE 1:50

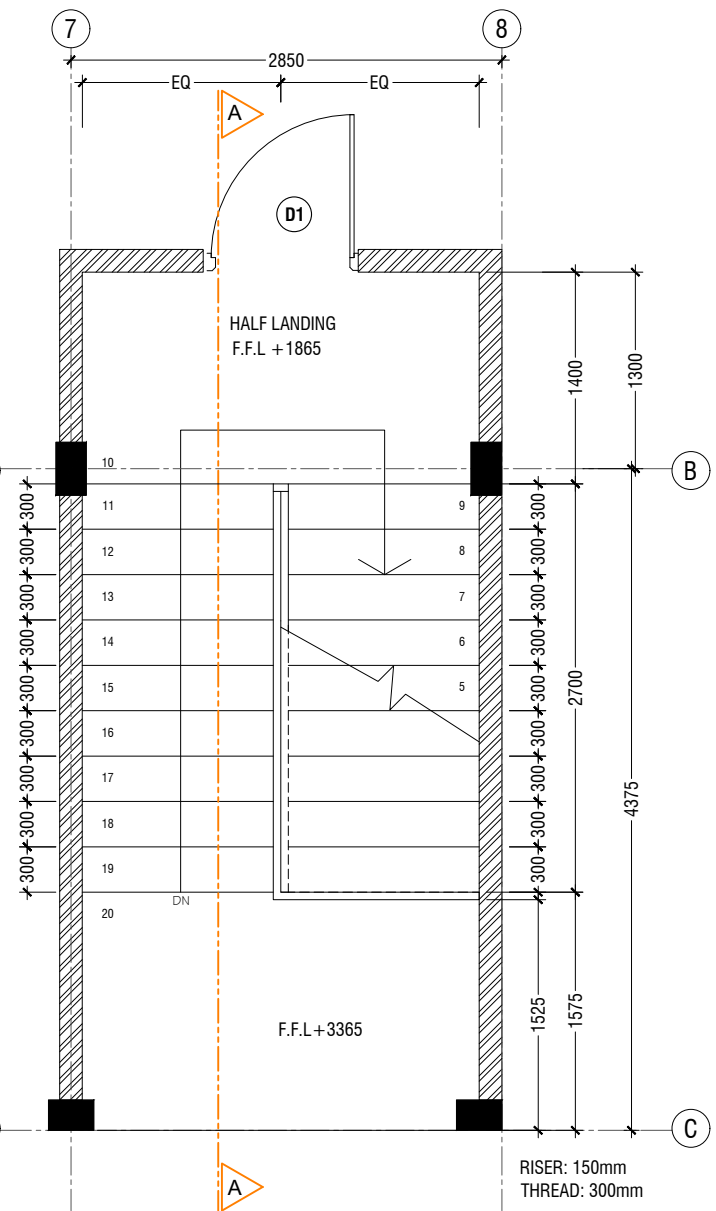

TYPICAL STAIRCASE PLAN

SCALE 1:50

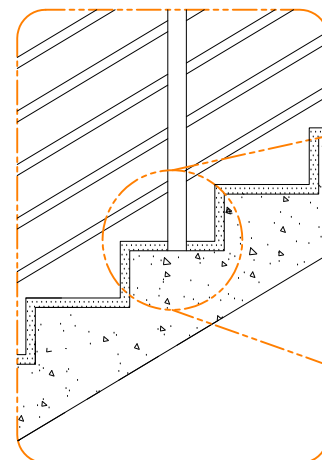

DETAIL B

SCALE 1:20

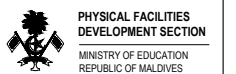
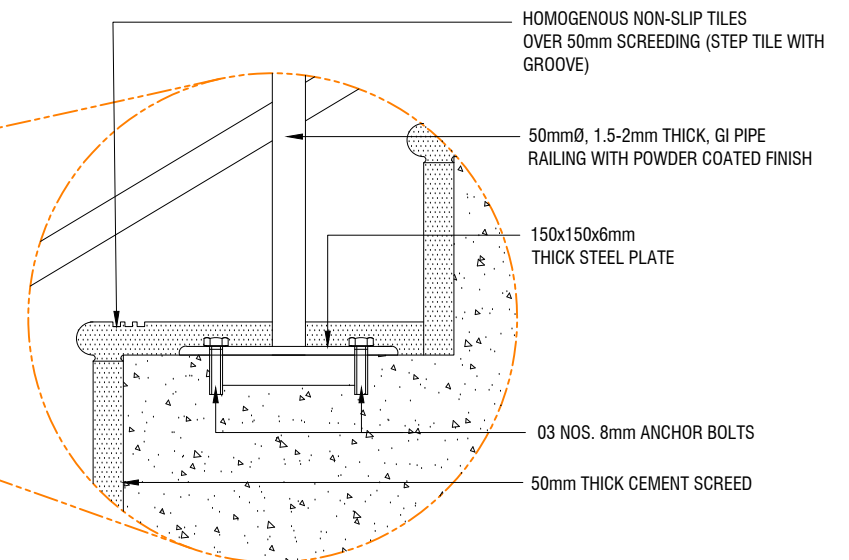

PROJECT :
**PROPOSED 6 CLASSROOMS
AT GDH. RATHAFANDHOO
SCHOOL**

PROJ. REF:

SCALE: AS GIVEN

ARCHITECT :

ENGINEER :

DRAWN :

CHECKED :

DATE: 29.12.2022

AMMENDMENTS

Issue	Date	Description

DWG NO : **A-15/21**

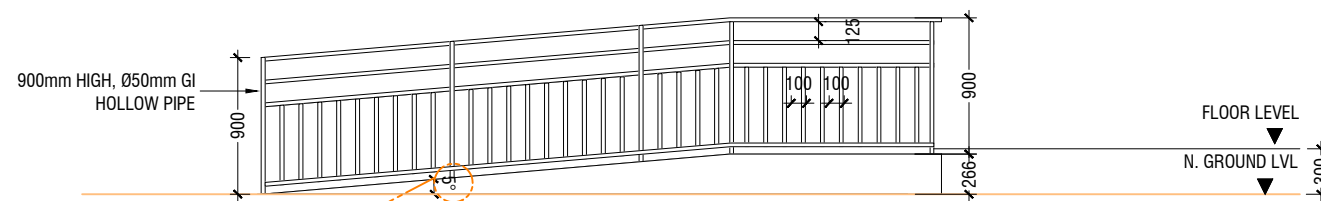
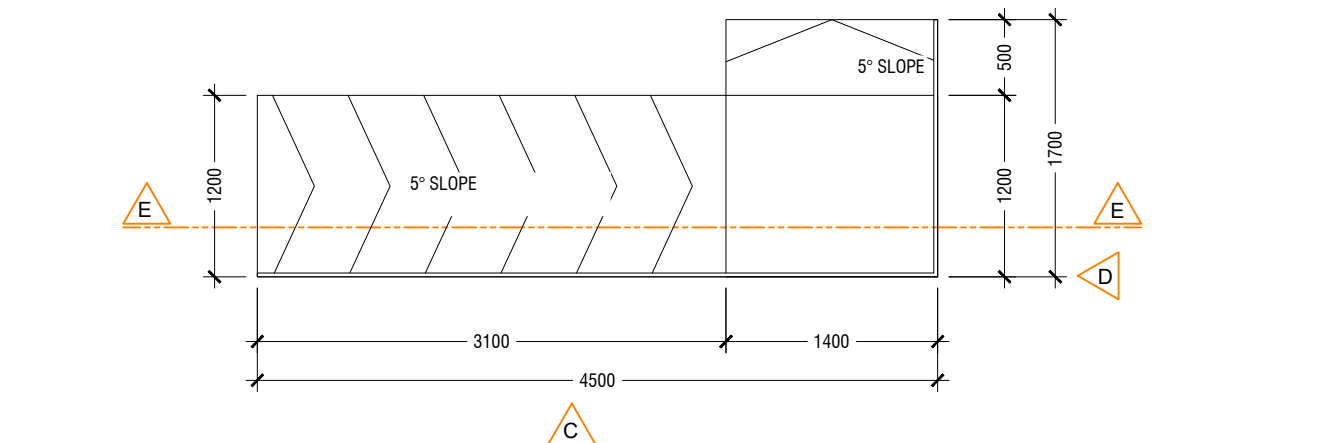

ELEVATION C

ELEVATION D

900mm HIGH, Ø50mm GI HOLLOW PIPE

Ø50mm SS (304), 1.5-2mm THICK, HOLLOW PIPE

4 NOS. 12mm ANCHOR BOLTS FIXED TO THE RC SLAB WITH SS PLATE AND COVERED BY PLASTERING

100mm THICK RC CONCRETE SLAB

100mm THK RC SLAB ON FILL REINFORCED WITH T10@200 C/C BW

150mm THICK MASONRY WALL

100mm THICK LEAN CONCRETE

SECTION E-E

DETAIL - 2 MAIN ENTRANCE RAMP DETAILS

SCALE 1:50

0 0.25 0.5 1 1.5 2 2.5

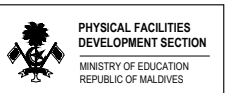

PROJECT :
**PROPOSED 6 CLASSROOMS
AT GDH. RATHAFANDHOO
SCHOOL**

PROJ. REF:

SCALE : AS GIVEN

ARCHITECT :

ENGINEER :

DRAWN :

CHECKED :

DATE : 29.12.2022

AMMENDMENTS

Issue	Date	Description

DWG NO : **A-16/21**

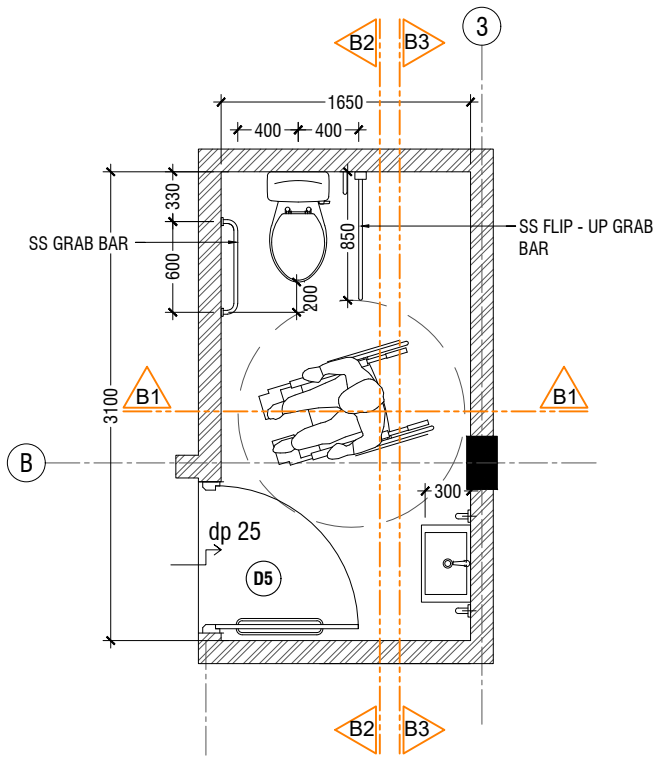

TOILET FOR PERSONS WITH DISABILITIES PLAN

SCALE 1:50
0 0.25 0.5 1 1.5 2 2.5

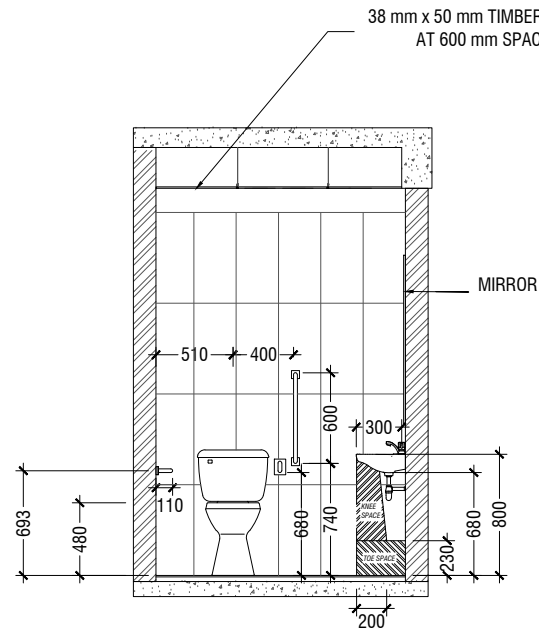

SECTION B1-B1

SCALE 1:50
0 0.25 0.5 1 1.5 2 2.5

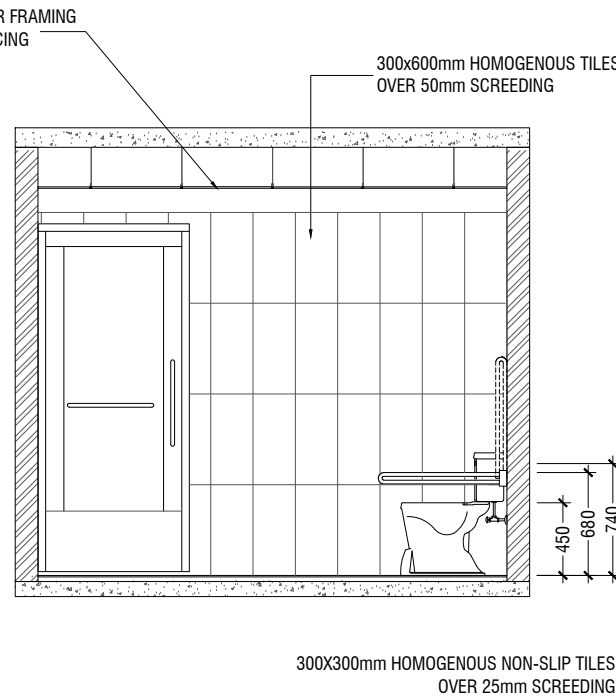

SECTION B2-B2

SCALE 1:50
0 0.25 0.5 1 1.5 2 2.5

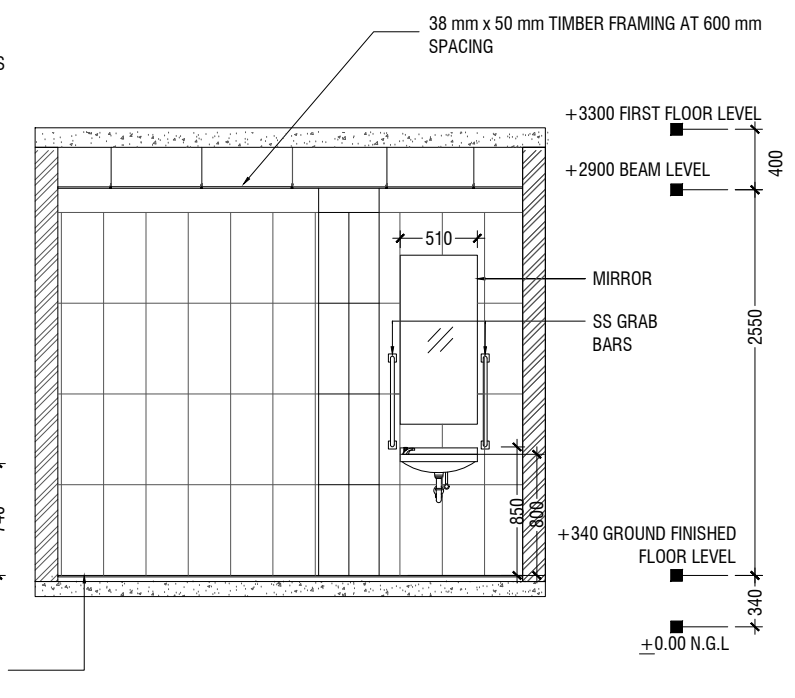

SECTION B3-B3

SCALE 1:50
0 0.25 0.5 1 1.5 2 2.5

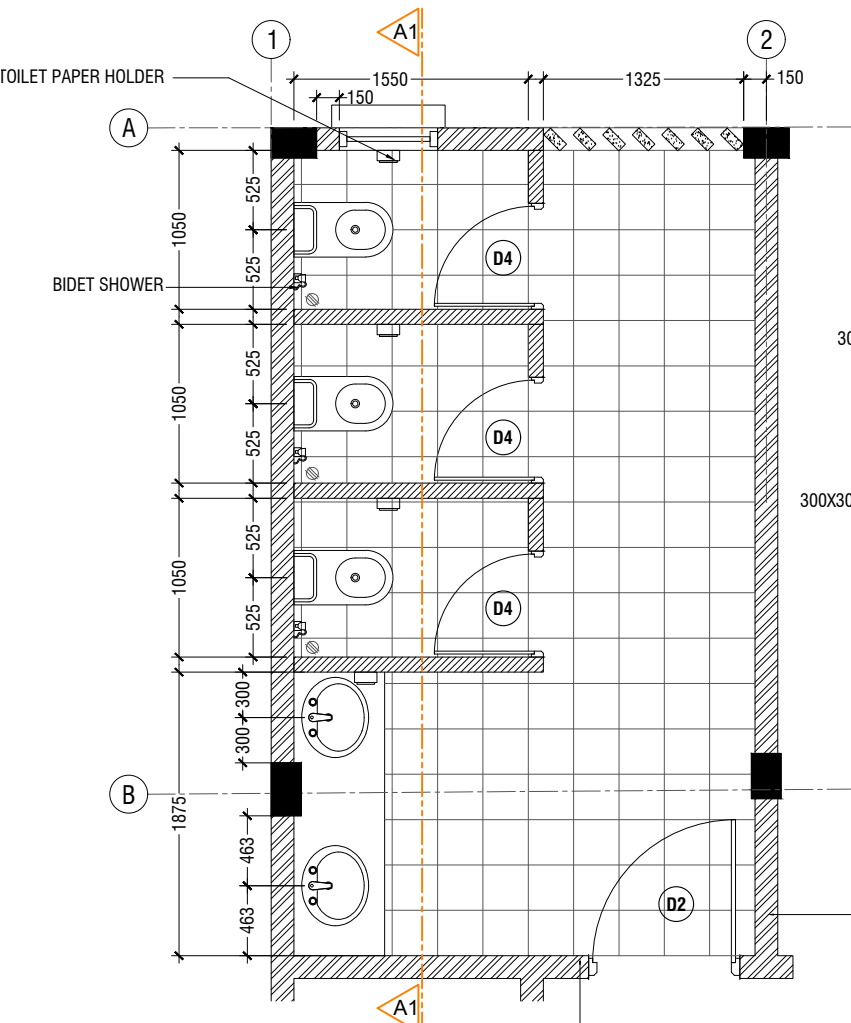

TYPICAL TOILET PLAN

SCALE 1:50
0 0.25 0.5 1 1.5 2 2.5

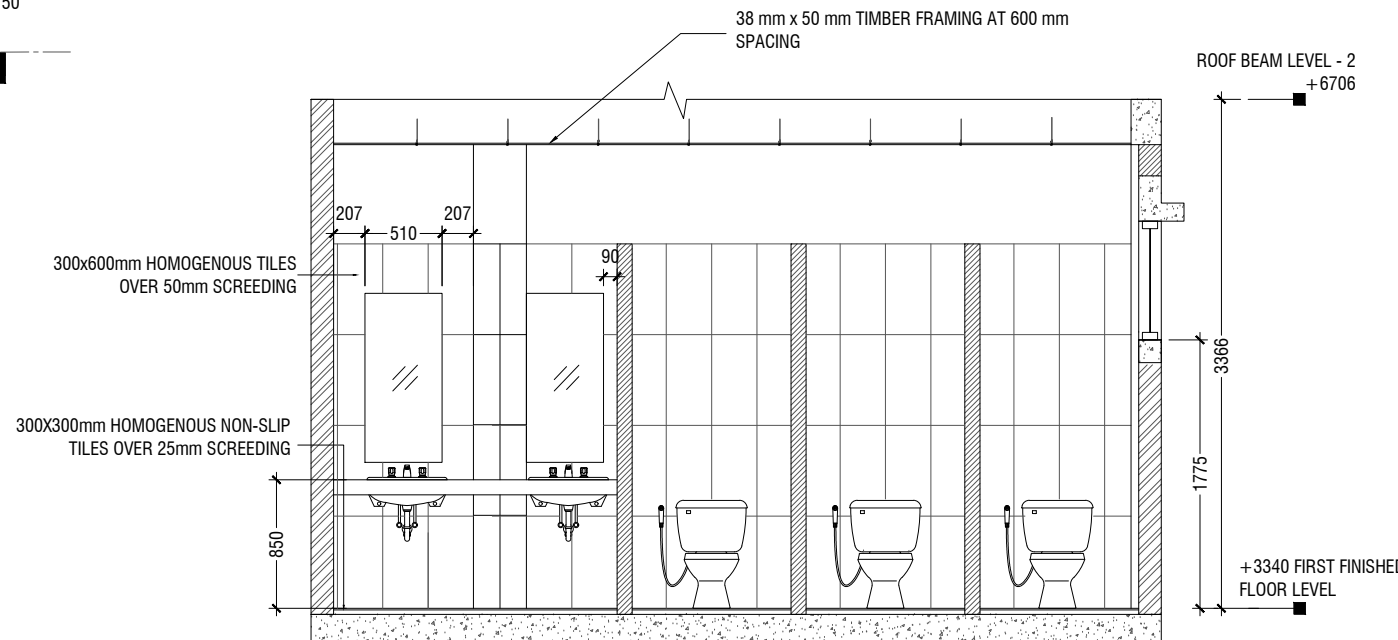

SECTION A1-A1

SCALE 1:50
0 0.25 0.5 1 1.5 2 2.5

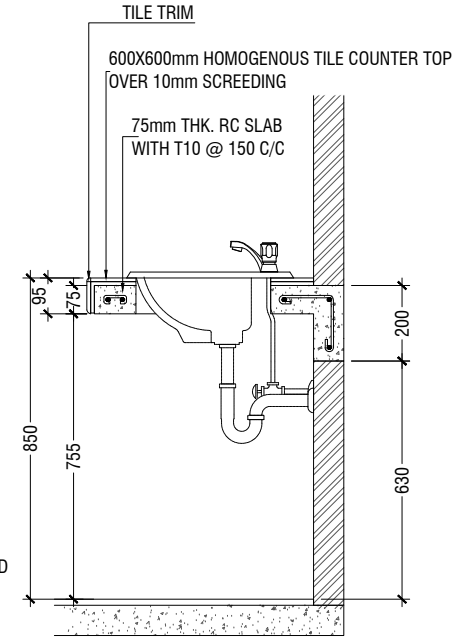

COUNTER TOP DETAILS

SCALE 1:20
0 0.1 0.2 0.4 0.6 0.8 1

NOTE:
ALL THE MATERIALS FOR FIXTURES SHALL BE APPROVED
BY THE ARCHITECT/CONSULTANT BEFORE INSTALLATION

GRAB BARS OF THE DISABLE TOILET SHALL BE AS PER MANUFACTURE'S DETAIL

**DETAIL - 3
TOILET DETAILS**

SCALE 1:50
0 0.25 0.5 1 1.5 2 2.5



PROJECT :
**PROPOSED 6 CLASSROOMS
AT GDH. RATHAFANDHOO
SCHOOL**

PROJ. REF: _____
SCALE : AS GIVEN
ARCHITECT : _____
ENGINEER : _____
DRAWN : _____
CHECKED : _____
DATE : 29.12.2022

AMMENDMENTS		
Issue	Date	Description

DWG NO : **A-17/21**

PLAN

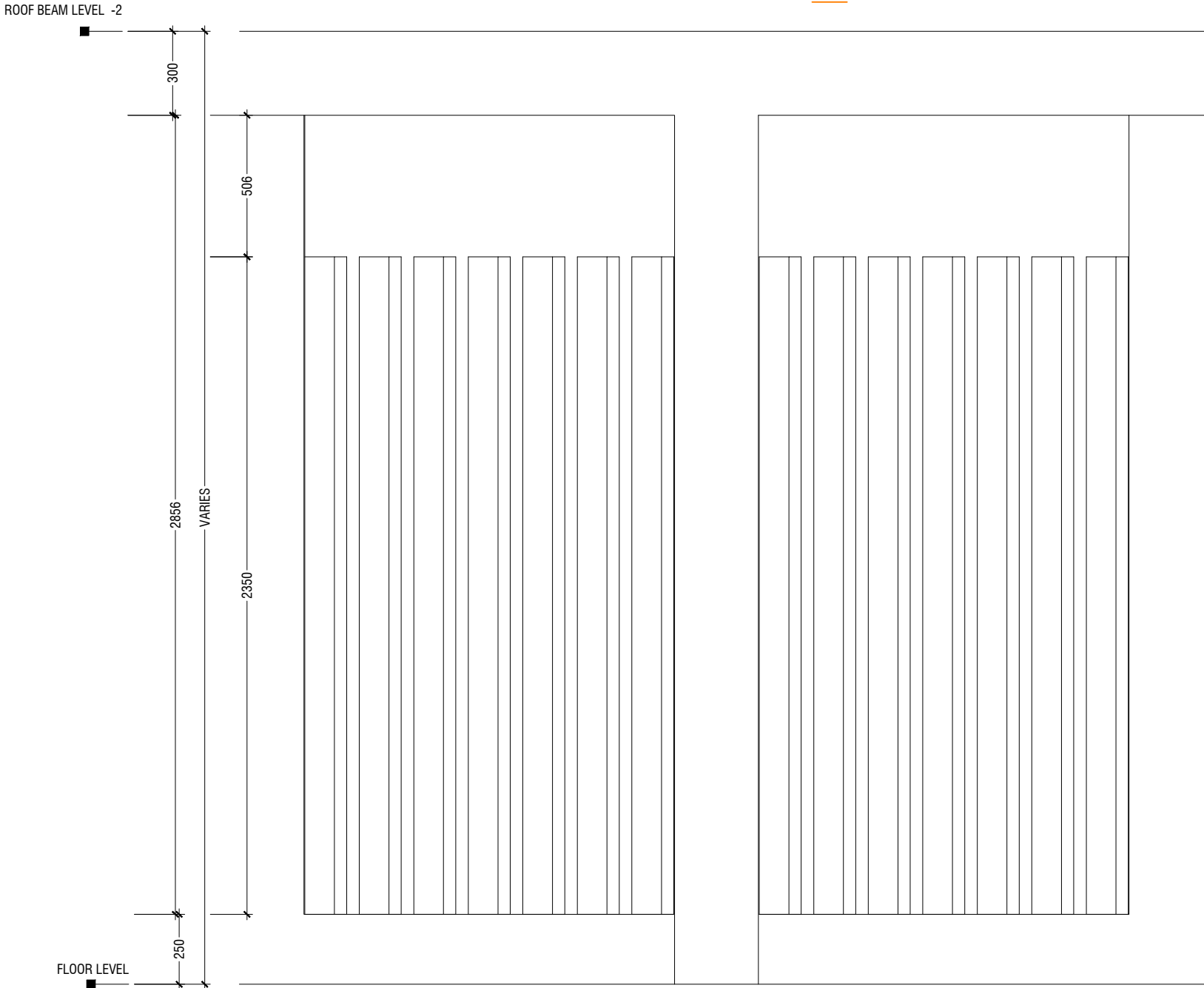
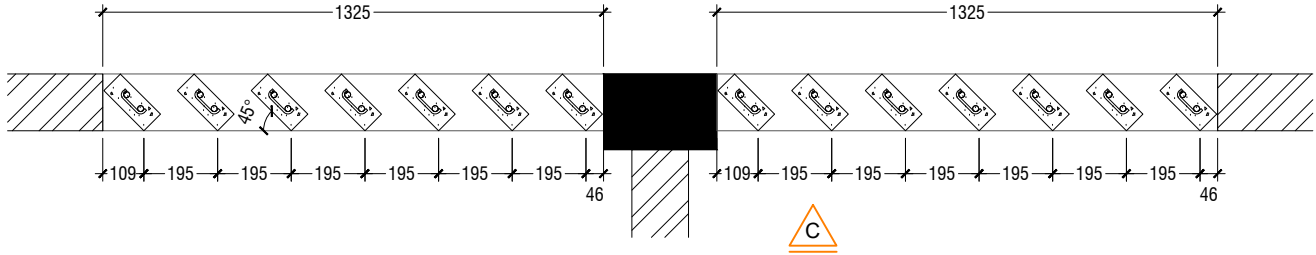
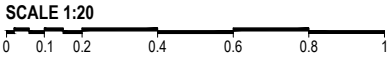

ELEVATION - C

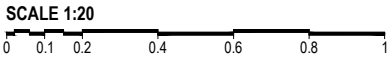

NOTE:-
FLOOR TO FLOOR HEIGHT VARIES AND WILL BE SUBJECTED TO CHANGES

DETAIL - 4

RC FIN DETAILS (TOILET)

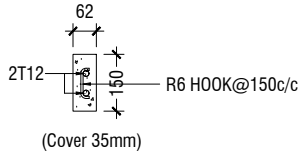

RC FIN DETAIL

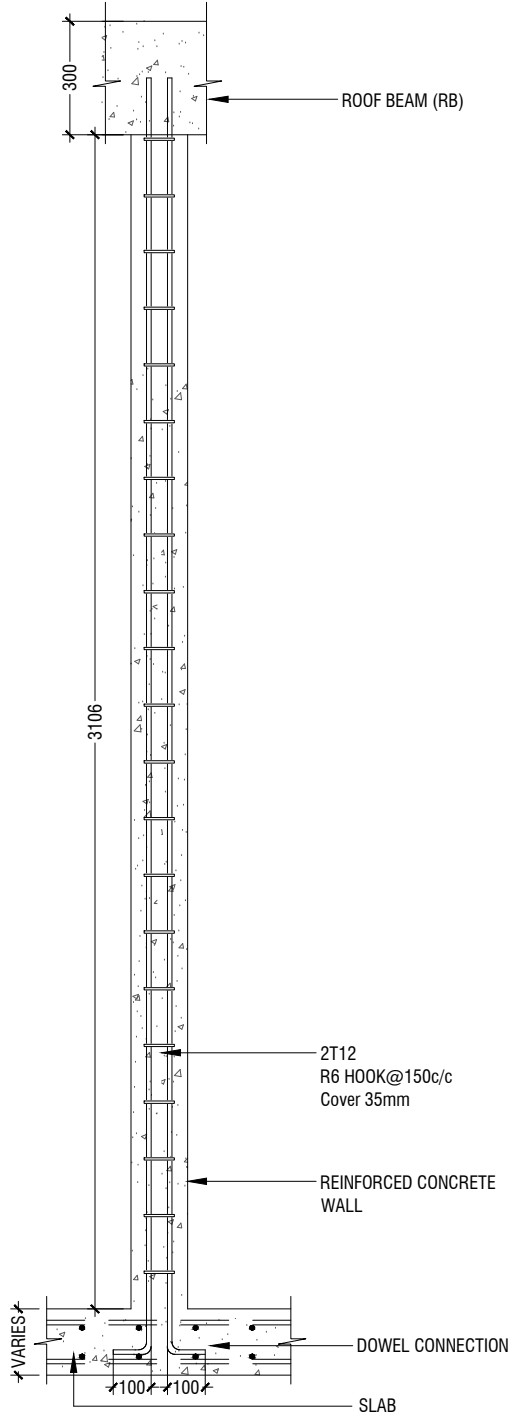
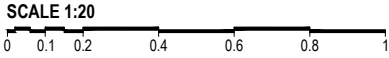

SECTION C-C

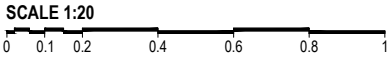



PHYSICAL FACILITIES
DEVELOPMENT SECTION
MINISTRY OF EDUCATION
REPUBLIC OF MALDIVES

PROJECT :

PROPOSED 6 CLASSROOMS
AT GDH. RATHAFANDHOO
SCHOOL

PROJ. REF:

SCALE : AS GIVEN

ARCHITECT :

ENGINEER :

DRAWN :

CHECKED :

DATE : 29.12.2022

AMMENDMENTS		
Issue	Date	Description

DWG NO : A-18/21

PLAN

SCALE 1:20

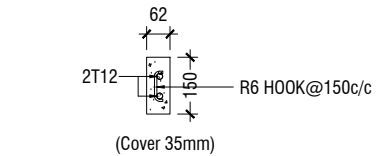
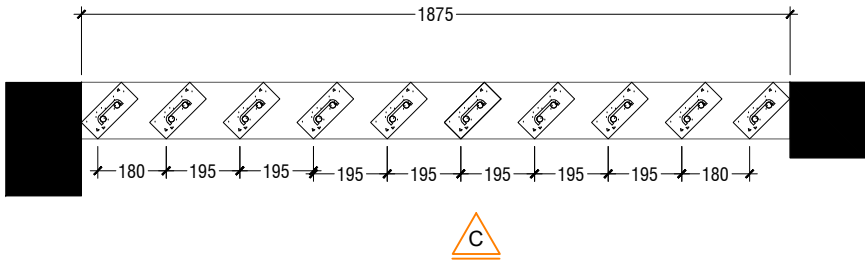

RC FIN DETAIL

SCALE 1:20



ROOF BEAM LEVEL - 1

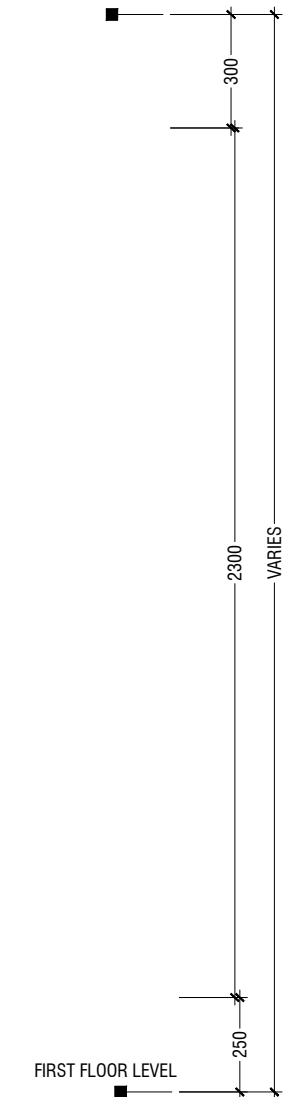

ELEVATION - C

SCALE 1:20



NOTE:-

FLOOR TO FLOOR HEIGHT VARIES AND WILL BE SUBJECTED TO CHANGES

DETAIL - 5

RC FIN DETAILS (CORRIDOR)

SCALE 1:20



DETAIL - 7

RC WALL DETAILS

SCALE 1:20

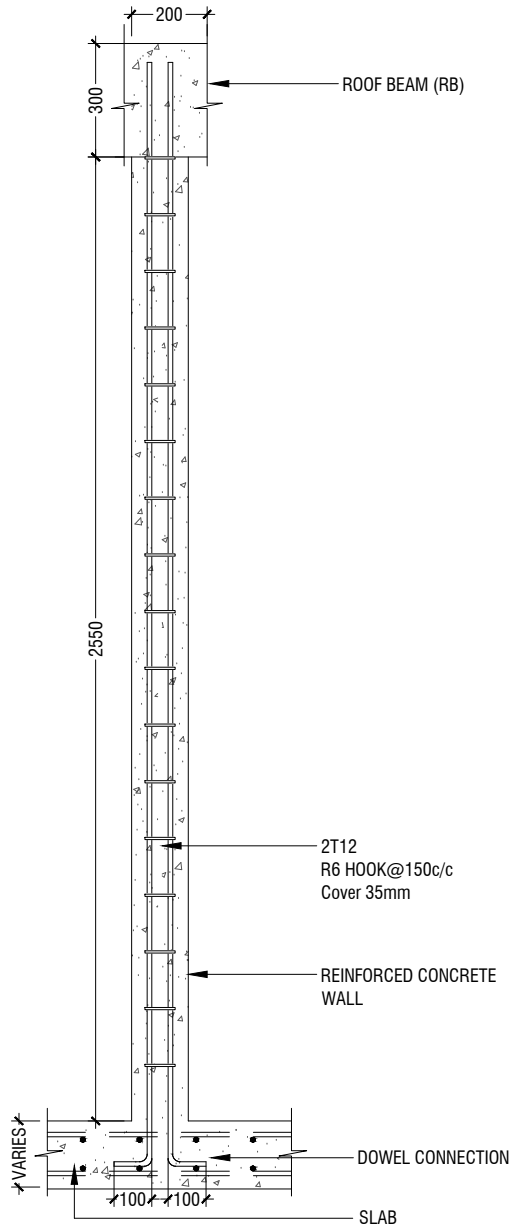

SECTION C-C

SCALE 1:20



PROJECT :
PROPOSED 6 CLASSROOMS
AT GDH. RATHAFANDHOO
SCHOOL

PROJ. REF:
SCALE : AS GIVEN

ARCHITECT :

ENGINEER :

DRAWN :

CHECKED :

DATE : 29.12.2022

AMMENDMENTS

Issue	Date	Description

DWG NO : A-19/21

Page 10 of 10

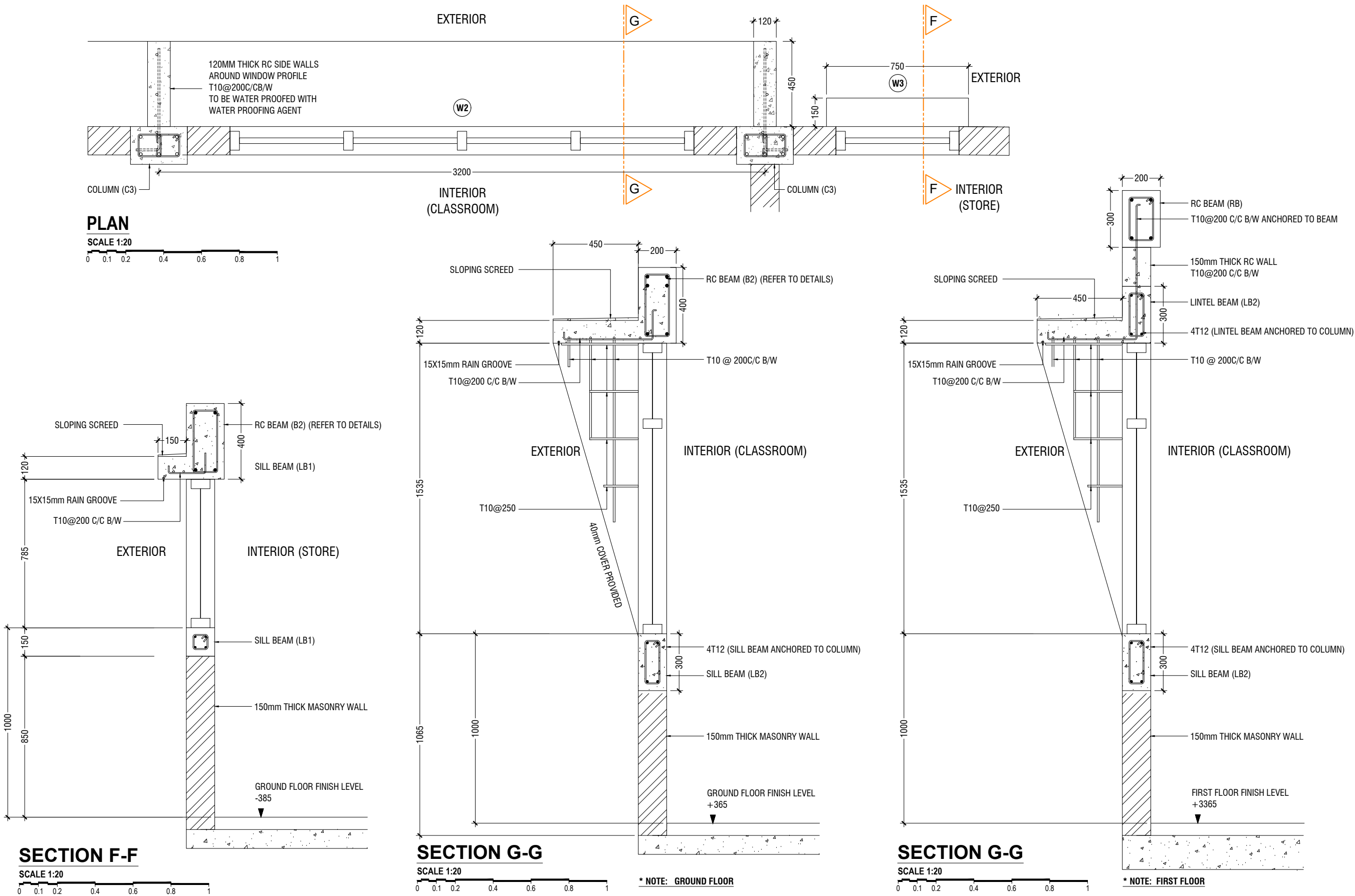



PHYSICAL FACILITIES
DEVELOPMENT SECTION
MINISTRY OF EDUCATION
REPUBLIC OF MALDIVES

PROJECT :

PROPOSED 6 CLASSROOMS
AT GDH. RATHAFANDHOO
SCHOOL

PROJ. REF:

SCALE : AS GIVEN

ARCHITECT :

ENGINEER :

DRAWN :

CHECKED :

DATE : 29.12.2022

AMMENDMENTS

Issue	Date	Description

DWG NO :

A-21/21

GENERAL NOTES

THE GENERAL NOTES SHALL BE READ IN CONJUNCTION WITH THE CONTRACT SPECIFICATIONS AND DRAWINGS. REGARDLESS OF WHETHER OR NOT SHOWN IN DRAWINGS OR OTHER TENDER DOCUMENTS, THE STANDARD PROVISIONS SPECIFIED HEREUNDER FOR COMPLIANCE BY THE CONTRACTOR SHALL APPLY TO ALL RELEVANT PORTIONS OF THE STRUCTURAL WORKS AND SHALL FORM PART OF THIS CONTRACT.

1.0 VERIFICATION OF DIMENSIONS AND LEVELS

- THE CONTRACTOR SHALL VERIFY ALL DIMENSIONS AND LEVELS ON SITE, AND RESOLVE ALL DISCREPANCIES WITH THE ARCHITECT OR ENGINEER PRIOR TO COMMENCEMENT OF WORK.
- DRAWING INDICATES GENERAL & TYPICAL DETAILS OF CONSTRUCTION. WHERE CONDITIONS ARE OF SIMILAR CHARACTER TO DETAILS SHOWN AND ALTHOUGH NOT SPECIFICALLY INDICATED, SIMILAR DETAILS OF CONSTRUCTION SHALL BE USED SUBJECTED TO REVIEW BY THE ENGINEER.
- PRIOR TO COMMENCEMENT OF WORKS, THE CONTRACTOR SHALL VERIFY ALL DIMENSIONS AND LEVELS IN THE CONTRACT DRAWINGS.
- DISCREPANCIES IN DRAWINGS ARISING FROM SUCH VERIFICATION WORKS SHALL BE BROUGHT TO THE ATTENTION OF THE ARCHITECT/ENGINEER.

2.0 SHOP DRAWINGS

- THE CONTRACTOR SHALL BE SOLELY RESPONSIBLE FOR ENSURING TOTAL COORDINATION OF ALL WORKS AND SHALL TAKE SITE MEASUREMENTS PRIOR TO THE PREPARATION OF ANY SHOP DRAWINGS OR BEFORE COMMENCING FABRICATION.
- THE CONTRACTOR SHALL SUBMIT SHOP DRAWINGS FOR ALL SPECIALIST TRADES, SUCH AS PRESTRESSING, CURTAIN WALLING, ETC. FOR REVIEWS AND COMMENTS BY THE ARCHITECT/ENGINEER PRIOR TO COMMENCEMENT OF WORK. SUCH SHOP DRAWINGS SUBMITTED SHALL INCORPORATE ALL NECESSARY CONNECTION DETAILS TO THE STRUCTURAL MEMBERS SUCH AS CAST-IN INSERTS, EMBEDDED PLATES, ETC.

3.0 INCORPORATION OF M&E REQUIREMENTS IN THE STRUCTURE

- THE CONTRACTOR SHALL BE SOLELY RESPONSIBLE FOR ENSURING TOTAL COORDINATION OF STRUCTURAL, M & E PENETRATION DRAWINGS OF SERVICES AND SUBMIT SUCH SHOP DRAWINGS TO THE ARCHITECT/ENGINEER FOR REVIEWS AND APPROVAL PRIOR TO COMMENCEMENT OF WORK.
- THESE SHOP DRAWINGS SHALL INCORPORATE ALL MECHANICAL, ELECTRICAL AND SANITARY WORKS TO BE EMBEDDED IN CONCRETE AND ALL OPENINGS FOR ALL PIPE OR DUCT WORKS, BASED ON THE REQUIREMENTS OF M & E DRAWINGS IN HIS POSSESSION.
- HE SHALL CHECK AND RESOLVE ALL DISCREPANCIES WITH THE RESPECTIVE ENGINEER PRIOR TO PLACEMENT OF CONCRETE.

4.0 LEAN CONCRETE FOR SUSPENDED STRUCTURES

- UNLESS OTHERWISE STATED, 50 MM THICK LEAN CONCRETE WITH A MINIMUM 28-DAY CUBE STRENGTH OF 15N/MM2 SHALL BE PROVIDED ON ALL SOIL SURFACES FORMING THE UNDERSIDE OF STRUCTURAL CONCRETE MEMBERS.

5.0 STRUCTURAL ELEMENTS ON GRADE

- UNLESS OTHERWISE STATED, A SINGLE LAYER OF 0.25 MM(HEAVY DUTY) POLYTHENE SHEET, OR EQUIVALENT THERMOPLASTIC MATERIAL, LAID OVER A COMPACTED 60 MM THICK LAYER OF HARD CORE BLINDED WITH SAND TO PREVENT GROUT LOSS FROM SEEPAGE INTO THE GROUND SHALL BE PROVIDED ON ALL SOIL SURFACES FORMING THE UNDERSIDE OF THE NON-SUSPENDED SLABS.

6.0 SUBGRADE UNDER STRUCTURAL ELEMENTS

- WHERE THE CONTRACTOR REQUIRES REMOVAL AND SUBSEQUENT BACKFILL OF SUBGRADE PRIOR TO CASTING OF PILECAP/WALL/BEAM/SLAB, HE SHALL ENSURE THAT THE BACKFILL IS OF APPROVED MATERIAL AND THAT THE BACKFILL SHALL BE REASONABLY COMPACTED TO ENSURE THAT THE COMPACTED SOIL IS ABLE TO WITHSTAND THE WEIGHT OF THE WET CONCRETE. THE CONTRACTOR SHALL EXERCISE PROPER SKILL AND CARE TO AVOID DAMAGE TO ADJACENT INSTALLED STRUCTURES ARISING FROM HIS CONSTRUCTION SEQUENCE.

7.0 WATERPROOFING FOR STRUCTURES

- THE CONTRACTOR SHALL SUBMIT SHOP DRAWINGS AND METHOD STATEMENTS FOR THE ENGINEER'S APPROVAL PRIOR TO COMMENCEMENT OF WORK. REQUIRED SHOP DRAWING DETAILS INCLUDE BUT ARE NOT LIMITED TO TREATMENT OF FLASHINGS, WATERSTOP AT CONSTRUCTION JOINTS, WALL AND SLAB PENETRATIONS.
- ALL PENETRATIONS THROUGH STRUCTURAL ELEMENTS SHALL BE CAST-IN, SLEEVED AND PROVIDED WITH APPROVED PUDDLE FLANGE DETAIL. IF FOR ANY REASON THE CONTRACTOR IS UNABLE TO LAY WATERSTOP AT CONSTRUCTION JOINTS AS INDICATED IN THE DRAWINGS, HE SHALL AT HIS OWN EXPENSES PROVIDE ADEQUATE GROUT TUBES FOR WATERPROOF PRESSURE GROUTING TO ENSURE WATERTIGHTNESS OF THE JOINT.
- ALL GROUT TUBES SHALL BE MARKED AND PROTECTED FROM BLOCKAGE.
- BACKFILLING OPERATIONS AGAINST VERTICAL SURFACE SHALL BE CARRIED OUT AS SOON AS THE WATERPROOFING BARRIER IS INSTALLED TO THE SATISFACTION OF THE ENGINEER.

8.0 CASTING LAYERS

- INCLINED CASTING LAYERS AND INCLINED CONSTRUCTION JOINTS SHALL BE AVOIDED.
- HORIZONTAL CASTING LAYERS SHALL NOT IN GENERAL EXCEED 0.6 M THICKNESS UNLESS OTHERWISE APPROVED BY THE ENGINEER.

9.0 FOUNDATIONS

- ALL FOUNDATIONS HAS BEEN DESIGNED FOR SAFE GROUND PRESSURE OF 150 KN/M.
- ALL BACKFILL SHOULD BE DONE WITH MATERIALS APPROVED BY THE CONSULTANT AND SOURCE. ALL BACKFILL SHOULD BE STRUCTURAL FILL, COMPACTED IN LAYERS AS SPECIFIED.
- WEAK POCKETS FOUND BELOW THE ASSUMED FOUNDATION LEVELS SHALL BE REMOVED AND REPLACED BY PLAIN CONCRETE.
- IN CASE OF EXCAVATIONS BELOW THE ASSUMED LEVEL OF THE FOUNDATION, THE SOIL SHALL BE REPLACED BY PLAIN CONCRETE.
- IN CASE GROUND WATER IS PRESENT ABOVE FOUNDATION LEVEL, THE CONTRACTOR SHALL BE RESPONSIBLE FOR DEWATERING THE BELOW LEVEL OF FOUNDATIONS.
- THE CONTRACTOR SHALL MAINTAIN DRY WORKING CONDITIONS THROUGH OUT THE CONSTRUCTION PERIOD. RESTORING WATER TABLE CAN BE DONE AFTER BACKFILLING AND COMPACTION UP TO THE SLAB ON GRADE LEVEL, OR AS DIRECTED BY THE ENGINEER.
- NO BACK FILLING SHALL BE PLACED AGAINST WALLS RETAINING EARTH, UNLESS THE WALLS ACHIEVE SUFFICIENT STRENGTH TO PREVENT MOVEMENT OR STRUCTURAL DAMAGE.

10.0 CONSTRUCTION LOAD AND SHORING

- CONSTRUCTION LIVE LOAD IMPOSED ON ANY SINGLE FLOOR SHALL NOT EXCEED 1.5 KN/M2. UNLESS OTHERWISE APPROVED BY THE ENGINEER, DEAD LOAD OF THE TOP CONSTRUCTION FLOOR SHALL BE SUPPORTED BY TWO COMPLETED FLOORS DIRECTLY BELOW IT.
- PROPS TO BEAMS AND SLABS AT ANY FLOORS SHALL NOT BE REMOVED UNTIL THE TWO IMMEDIATE FLOORS ABOVE THAT LEVEL ARE CAPABLE OF SUPPORTING THEMSELVES AS WELL AS ANY LOADS IMPOSED DURING CONSTRUCTION. CONSIDERATIONS GOVERNING REMOVAL OF PROPS INCLUDE BUT ARE NOT LIMITED TO THE ATTAINMENT OF 28-DAY STRENGTH FOR THE CONCRETE, DESIGN LOAD CAPACITY OF THE FLOOR UNDER REVIEW AND THE COMPLETION OF PRESTRESSING AND GROUTING OPERATIONS IN THE CASE OF A PRESTRESSED STRUCTURAL FLOOR SYSTEM.

- PROPS SHALL BE LEFT IN PLACE FOR SUPPORTING THE CONSTRUCTION LOADS APPROVED BY THE ENGINEER.
- NO ALLOWANCE HAS BEEN MADE IN THE DESIGN OF THE PERIMETER BEAMS/WALLS FOR THE SUPPORT OF TEMPORARY SCAFFOLDINGS.
- THE CONTRACTER SHALL ENGAGE HIS OWN PROFESSIONAL ENGINEER TO DESIGN AND STRENGTHEN THE BEAMS/WALLS.
- THE CONTRACTER SHALL ENGAGE HIS OWN PROFESSIONAL ENGINEER CHECK THE ADEQUACY OF SHORING DETAIL PROVIDED PROCEEDING THE WORK, AS SHORING WAS DESIGNED, CONSIDERING THE STATUS OF THE BUILDING AT THE TIME OF DESIGN.

11.0 CONCRETE COVER

- MINIMUM COVER TO OUTERMOST REINFORCEMENT INCLUDING LINKS SHALL BE AS FOLLOWS.

STRUCTURAL ELEMENT	COVER (mm)
RAFT BEAM & SLAB (EARTH FACE)	60
RAFT BEAM & SLAB (INTERNAL FACE)	60
COLUMN	40
BEAM	35
BEAM (EXTERNAL FACE)	40
SLAB	30
INTERNAL WALL	30
EXTERNAL WALL	40

- NOTE: EARTH FACE COVER OF BEAMS, COLUMNS & WALLS SHOULD BE 50mm

12.0 MATERIAL STRENGTHS

12.1 CONCRETE

- UNLESS OTHERWISE STATED, ORDINARY PORTLAND CEMENT CONFORMING TO BS 12, TO BE USED FOR ALL THE RC STRUCTURAL ELEMENTS.
- THE MINIMUM 28-DAY COMPRESSIVE CUBE STRENGTH OF CONCRETE FOR SPECIFIED STRUCTURAL ELEMENTS SHALL BE AS FOLLOWS UNLESS OTHERWISE STATED:

MAIN BUILDING	
LEAN CONCRETE	15 N/mm2
MASS CONCRETE	30 N/mm2
COLUMN, BEAM AND SLAB	30 N/mm2
EXTERNAL WORK	
PAVEMENTS	30 N/mm2
ALL OTHERS (CULVERT, DRAINS, MANHOLE, ETC)	30 N/mm2
FOUNDATION	
PILECAP, FOOTING, RAFT TIE-BEAM, CAPPING BEAM	30 N/mm2

- CEMENT SHALL BE ORDINARY PORTLAND CEMENT TO BS 12.

12.2 REINFORCEMENT

- UNLESS OTHERWISE STATED, BAR SIZE 10MM DIAMETER OR LARGER SHALL BE HIGH TENSILE TYPE II DEFORMED BARS. THE MINIMUM YIELD STRENGTH OF STEEL BAR REINFORCEMENT SHALL BE AS FOLLOWS:

MILD STEEL PLAIN BAR	250 N/mm2
HIGH TENSILE TYPE II DEFORMED BAR	415 N/mm2

12.25 REINFORCEMENT ANCHORAGE OR LAPPING IS AS FOLLOWS U.N.O.

	BAR GRADE 415
TENSION	45Ø
COMPRESSION	45Ø

Ø IS DIAMETER OF THE SMALLER SIZED LAPPED BAR.

- NO SPLICE SHALL BE MADE AT POINT OF MAXIMUM STRESS,EG IN BEAMS AND SLABS, THERE SHALL BE NO SPLICING OF TOP BARS OVER SUPPORTS NOR BOTTOM BARS AT MID-SPANS. SPLICES SHALL BE STAGGERED WHEREVER POSSIBLE. LAP LENGTH FOR UNEQUAL SIZE BARS (OR WIRES IN FABRIC) MAY BE BASED UPON THE SMALLER BAR. FOR BUNDLED BARS, THE EQUIVALENT DIAMETER SHALL BE USED. CRANKING OF BARS SHALL NOT EXCEED A SLOPE OF 1:10.
- FOR LAP LENGTH, WHERE SYMBOLS ARE NOT INDICATED, THE TENSION LAP LENGTH SHALL BE FOLLOWED.

13.0 STIRRUPS, LINKS AND TIES

- ALL STIRRUPS, LINKS AND TIES IN BEAMS, COLUMNS AND WALLS RESPECTIVELY SHALL TERMINATE NOT MORE THAN 75mm FROM THE FACE OF ANY ADJACENT STRUCTURAL MEMBERS.

14.0 SLAB DISTRIBUTION BARS

- REGARDLESS OF WHETHER OR NOT SHOWN ON PLAN, ALL DISTRIBUTION BARS FOR SLAB SHALL COMPRISE TYPICALLY ONE OF THE FOLLOWING COMBINATIONS, UNLESS OTHERWISE STATED IN THE RELEVANT DRAWINGS :

SLAB THICKNESS (mm)	MIN. DISTRIBUTION BAR
250 OR LESS	T10-300
GREATER THAN 250 BUT LESS THAN OR EQUAL TO 300	T10-200
GREATER THAN 300 BUT LESS THAN OR EQUAL TO 400	T10-150

15.0 FLOOR RENDERING

- THICKNESS OF SCREED RENDERING/MASS CONCRETE TOPPING EXCEEDING 60 OR MORE SHALL BE REINFORCED WITH ONE LAYER OF R6.

16.0 SHRINKAGE CRACKS

- THE SURFACE OF CONCRETE SHALL BE ADEQUATELY AND CONTINUOUSLY CURED TO SPECIFICATION TO PREVENT FORMATION OF SHRINKAGE CRACKS.THOUGH SHRINKAGE CRACKS HAVE NO EFFECT ON THE STRENGTH AND INTEGRITY OF THE STRUCTURE,THEY SHOULD BE SEALED BY EPOXY PRESSURE GROUTING. ALL COST INCURRED FOR THE NECESSARY SEALING UP OF SHRINKAGE CRACKS BY EPOXY PRESSURE GROUTING SHALL BE DEEMED TO BE INCLUDED IN THE CONCRETE WORK AS TENDERED.

17.0 STEEL BAR CORROSION PROTECTION

- ALL EXPOSED BARS FOR FUTURE CONSTRUCTION PURPOSES (EXCEEDING 3 MONTHS) MUST BE COATED WITH MASTER EMACO 8100 AP OR APPROVED EQUIVALENT AND PROVIDED WITH ADEQUATE MAINTENANCE.

18.0 SPACER BARS

- ALL SPACER BARS BETWEEN 2 OR MORE LAYERS OF REINFORCEMENT SHALL T25 OR BAR DIAMETER (WHICHEVER IS GREATER) AT ±1-5M C/C.

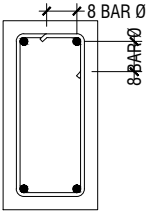

Ø = DIA OF LINK
SHEAR LINKS ANCHORAGE DETAIL

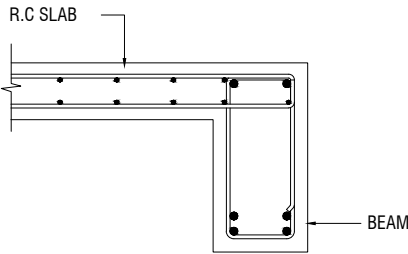

SLAB-BEAM ANCHORAGE DETAIL

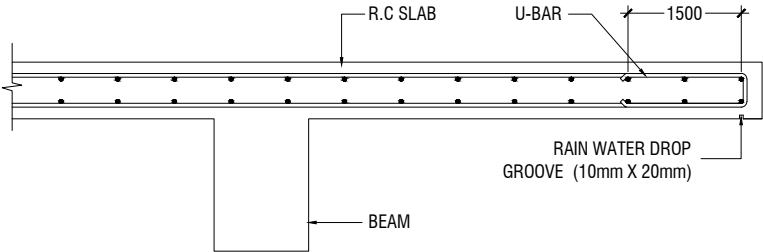

CANTILEVERED SLAB EDGE DETAIL

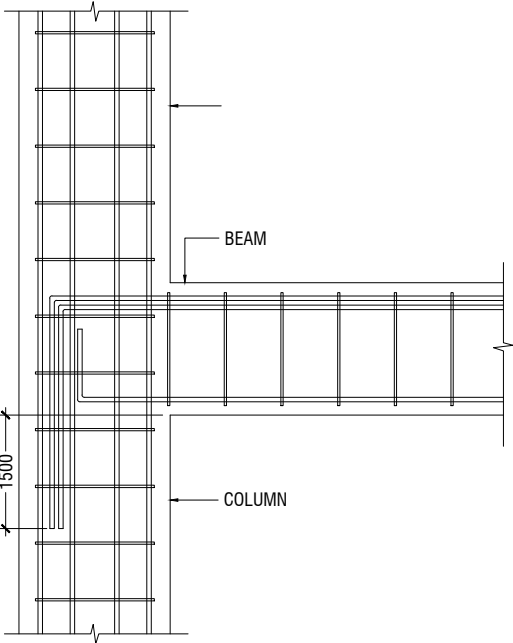

BEAM TO COLUMN CONNECTION

19.0 STRUCTURAL TIMBER SPECIFICATION

- 19.1 THE CONTRACT STRUCTURAL DRAWINGS AND SPECIFICATIONS REPRESENT THE COMPLETED STRUCTURE, AND ARE NOT INTENDED TO INDICATE THE METHOD OR MEANS OF CONSTRUCTION. THE CONTRACTOR SHALL SUPERVISE AND DIRECT THE WORK AND SHALL BE SOLELY RESPONSIBLE FOR ALL CONSTRUCTION MEANS, METHODS, PROCEDURES, TECHNIQUES, SEQUENCES, AND FOR JOB SAFETY.
- 19.2 THE ENGINEER DOES NOT HAVE CONTROL OR CHARGE OF, AND SHALL NOT BE RESPONSIBLE FOR, CONSTRUCTION MEANS, METHODS, TECHNIQUES, SEQUENCES, OR PROCEDURES, FOR SAFETY PRECAUTIONS AND PROGRAMS IN CONNECTION WITH THE WORK, FOR THE ACTS OR OMISSIONS OF THE CONTRACTOR, SUBCONTRACTOR, OR ANY OTHER PERSONS PERFORMING ANY OF THE WORK, OR FOR THE FAILURE OF ANY OF THEM TO CARRY OUT THE WORK IN ACCORDANCE WITH THE CONTRACT DOCUMENTS.
- 19.3 ALL CONSTRUCTION IS IN COMPLIANCE WITH THE CONSTRUCTION DOCUMENTS. THE GENERAL CONTRACTOR SHALL BE RESPONSIBLE FOR PERFORMING ALL WORK IN COMPLIANCE WITH THE CONSTRUCTION DOCUMENTS.
- 19.4 ALL TIMBER FOR STRUCTURAL USE SHALL BE HARDWOOD OR SOFTWOOD OF VISUAL GRADE C/D IN ACCORDANCE WITH BS 5756 WITH THE FOLLOWING MINIMUM GRADE STRESSES:
- 19.5 CONNECTIONS
- PLATES - STAINLESS STEEL GRADE 316 OF STATED THICKNESS
 - BOLTS - SS GRADE 316
- 19.6 TIMBER TREATMENT
- MOISTURE - PRESSURE IMPREGNATION OF CCA
 - INSECTS - TERMITE TREATMENT FOR TIMBER IN / NEAR GROUND

20.0 STRUCTURAL STEEL SPECIFICATION

1. SEE 21.0 ON PRIMARY CODES AND SPECIFICATIONS.
2. MATERIALS:
- W-SHAPES & WT-SHAPES..... ASTM A992
- S-SHAPES, M-SHAPES, HP-SHAPES..... ASTM A36
- ST-SHAPES & MT-SHAPES..... ASTM A36
- C-SHAPES & MC-SHAPES..... ASTM A36
- ANGLES & PLATES..... ASTM A36
- HSS SHAPES..... ASTM A500, GRADE B
- STEEL PIPE..... ASTM A53 (TYPE E OR S), GRADE B
- HIGH STRENGTH BOLTS..... ASTM A325
- MACHINE BOLTS..... ASTM A307
- ANCHOR RODS.....ASTM F1554, GRADE 55 TYPE S1(UNO)
- WELDED HEADED STUDS..... ASTM A108
- DEFORMED BAR ANCHORS..... ASTM A496
- WELDING ELECTRODES..... AWS D1.1, E70 SERIES
3. NON-SHRINK, NON-METALLIC GROUT WITH A 28 DAY STRENGTH OF 35MPa SHALL BE USED UNDER BASE PLATES AND SHALL CONFORM TO BS EN 12390-3 AND EN 196-1. MASTERFLOW 542 OR EQUIVALENT MAYBE USED.

23.0 POST-INSTALLED ANCHORS

1. POST-INSTALLED ANCHORS SHALL ONLY BE USED WHERE SPECIFIED ON THE DRAWINGS. CONTRACTOR SHALL OBTAIN APPROVAL FROM ENGINEER OF RECORD (EOR) PRIOR TO USING POST-INSTALLED ANCHORS FOR MISSINGS OR MISPLACED ANCHORS.
2. CARE SHALL BE GIVEN TO AVOID CONFLICTS WITH EXISTING REINFORCING WHEN DRILLING HOLES. HOLES SHALL BE DRILLED AND CLEANED PER THE MANUFACTURER'S INSTRUCTIONS. ANCHORS SHALL BE INSTALLED PER THE MANUFACTURER'S INSTALLATION INSTRUCTIONS AT NOT LESS THAN MINIMUM EDGE DISTANCES AND/OR SPACINGS INDICATED IN THE MANUFACTURER'S LITERATURE.
3. SPECIAL INSPECTION SHALL BE PROVIDED FOR ALL ADHESIVE AND MECHANICAL ANCHOR INSTALLATIONS AS REQUIRED BY THE EOR. INDEPENDENT ON-SITE PROOF LOAD TESTING SHALL BE PERFORMED AS REQUIRED BY THE EOR. CONTACT EOR FOR NUMBER OF ANCHORS REQUIRED TO BE TESTED AND REQUIRED PROOF LOAD MAGNITUDE.

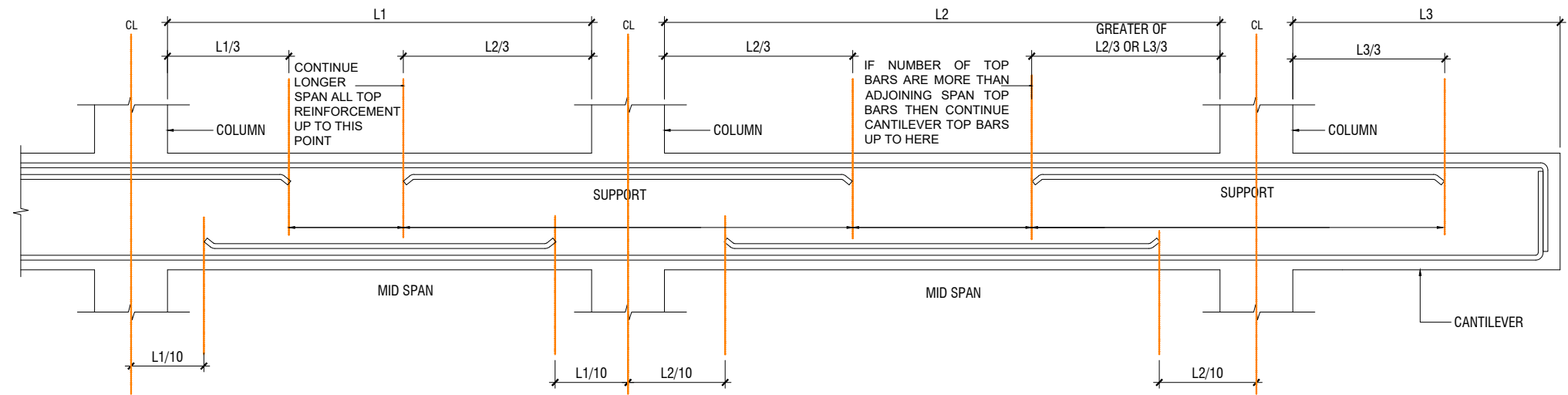

SIMPLIFIED DETAILING RULES FOR BEAMS (BS8110-1)

L1 = SHORTER SPAN
L2 = LONGER SPAN
L3 = CANTILEVER LENGTH

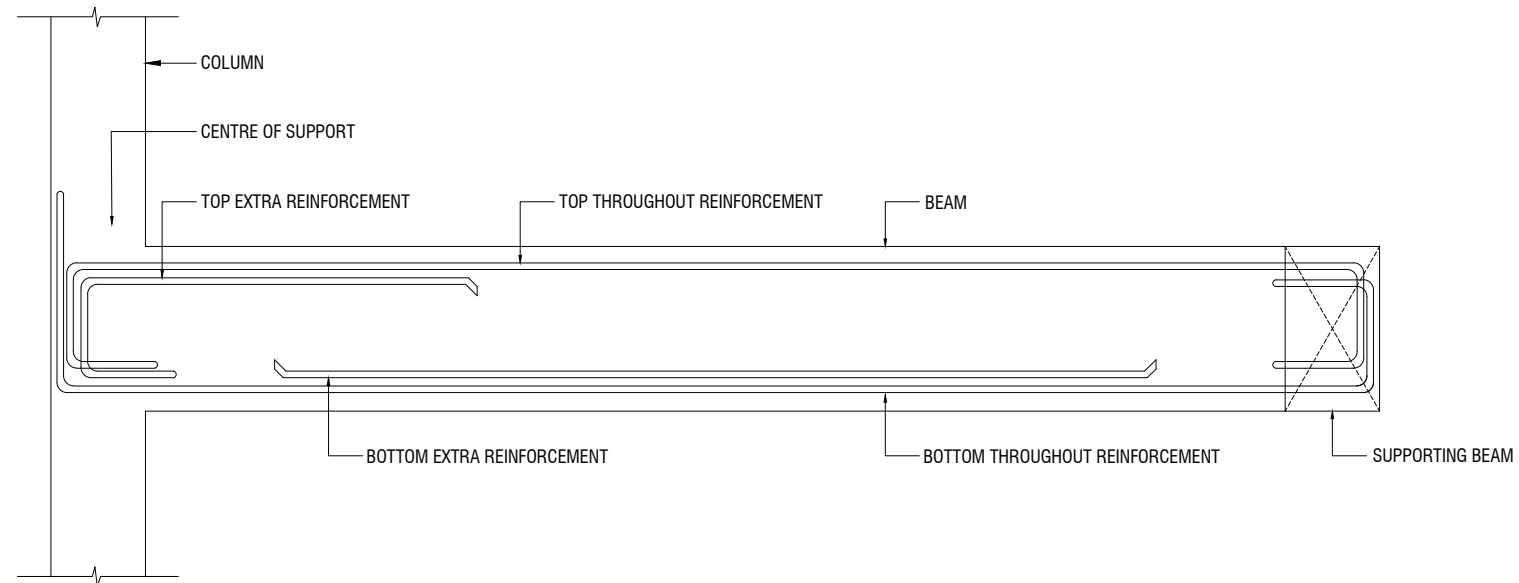

LONGITUDINAL SECTION OF TYPICAL SLAB BEAM SPANNING BETWEEN A COLUMN AND BEAM
SHOWING END SPAN MID SPAN REINFORCEMENT DETAILS

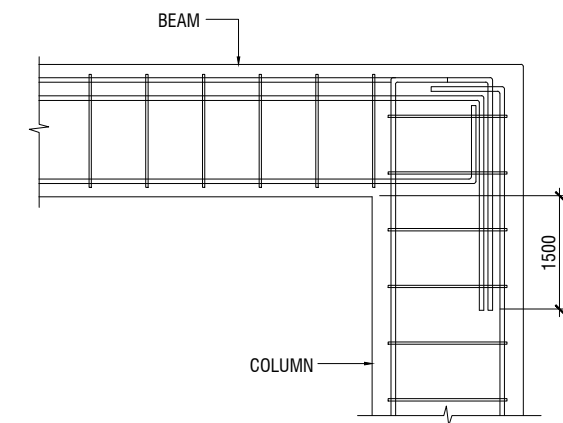

END COLUMN TO BEAM CONNECTION

NOTE:
STANDARD DETAILS GIVEN HERE ALSO APPLIES TO FOUNDATION MEMBERS
OTHER DETAILS NOT FOUND HERE SHALL BE REFERRED TO IN RELEVANT BS
CODES OR SHALL BE APPROVED BY CLIENT'S ENGINEER

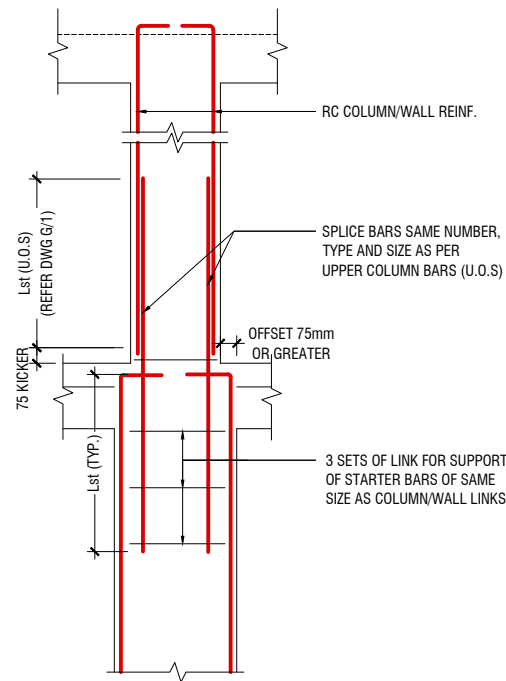

A) FOR COLUMN OFFSET > 75mm
TO BE VERIFIED BY THE CONSULTING ENGINEER

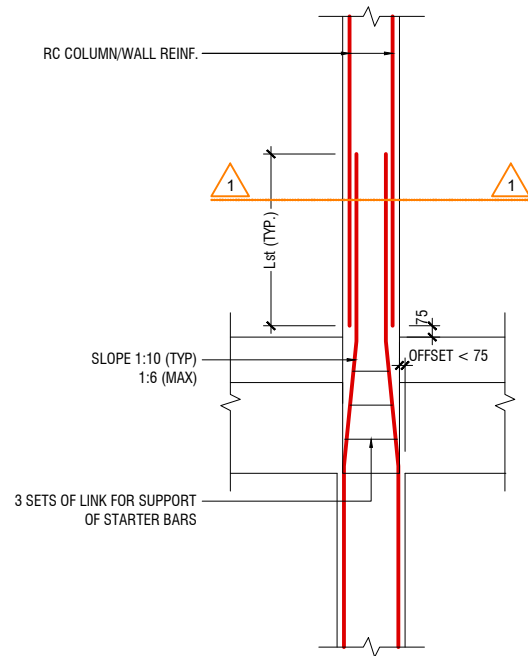

B) FOR COLUMN OFFSET < 75mm

COLUMN/WALL REINF. LAPPING DETAIL AT FLOOR LEVEL

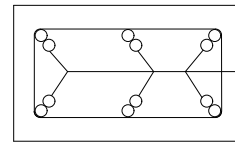

SECTION-1-1

REINF. FROM LOWER FLOOR

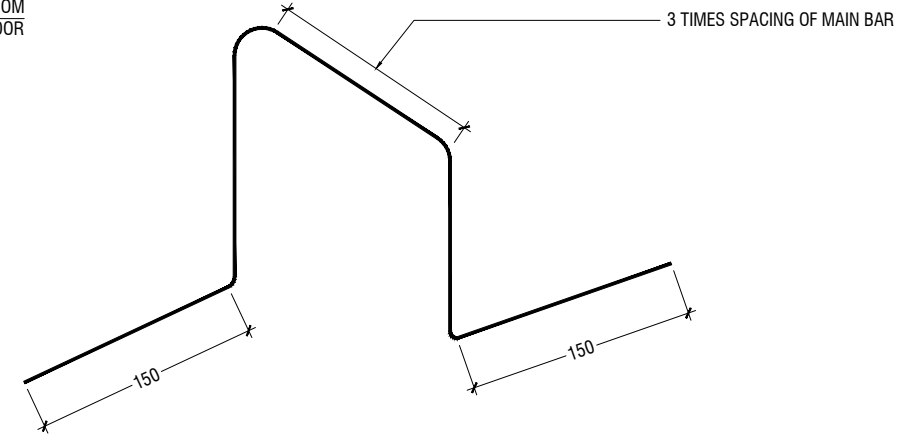

TYPICAL CHAIR DETAIL

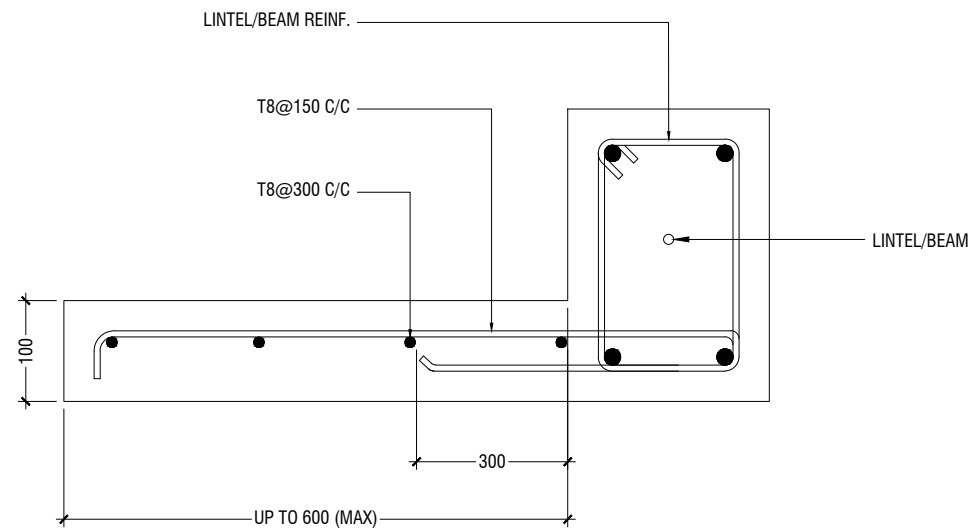

TYPICAL CANTILEVER DETAILS

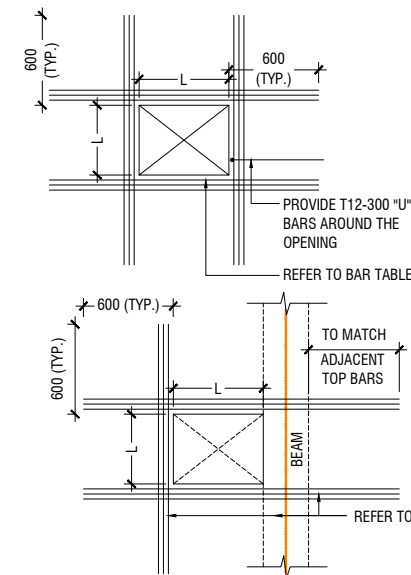

FLOOR OPENING (L)	ADD BARS
LESS THAN 250	3T12 T & B
L = > 250 < 500	3T16 T & B
L = ≥ 500 < 1000	3T16 T & B

NOTE:-

- FOR OPENINGS LESS THAN 200x200. SLAB REBARS TO BE ADJUSTED AROUND OPENING.
- FOR OPENINGS GREATER THAN 250x250 TO BE APPROVED BY THE ENGINEER.
- ALL SLAB OPENINGS LOCATION TO BE APPROVED BY THE ENGINEER.
- EQUIVALENT OPENING AREA SHALL APPLY THE DETAILS SHOWN ABOVE.
- EQUIVALENT OPENING AREA SHALL INCLUDE RECTANGLE, TRIANGLE AND ANY POLYGON SHAPE.
- EXCEPT HACKING, NO SLAB CORING ARE ADVISABLE FOR POST-TENSIONED SLAB.

TYPICAL TRIMMER BARS DETAILS FOR OPENING IN SLABS

FOUNDATION PLAN

SCALE 1:100

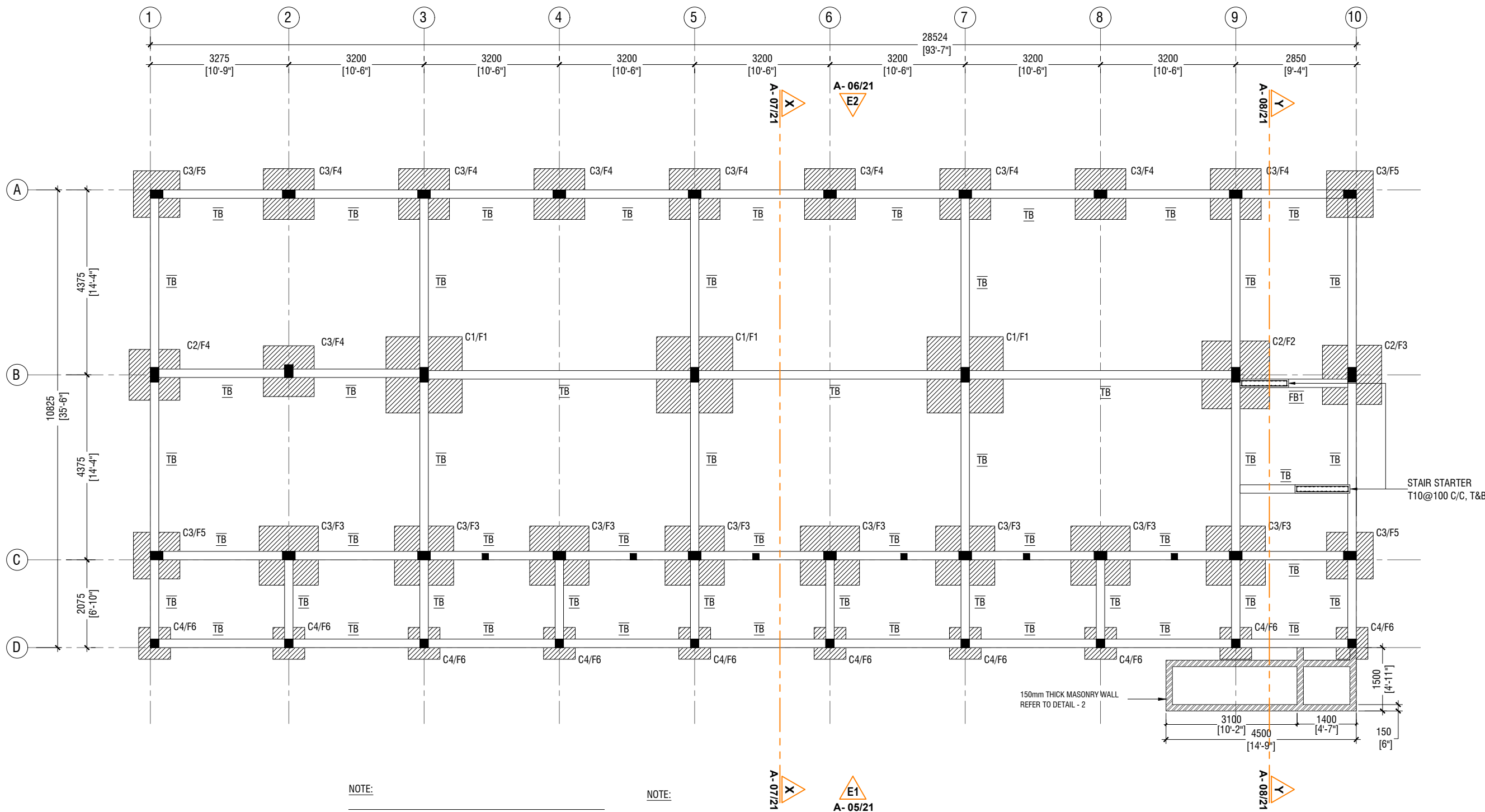

NOTE:

COLUMN SIZES

C1	: 200 x 350 mm
C2	: 200 x 350 mm
C3	: 200 x 300 mm
C4	: 200 x 200 mm
SC	: 150 x 150 mm
COVER	: 40mm

FOUNDATION PAD SIZES

	DIMENSION	REINFORCEMENT
F1	1800 x 1800 x 300	T16@150 C/C B/W (B)
F2	1600 x 1600 x 300	T12@150 C/C B/W (B)
F3	1400 x 1400 x 300	T12@150 C/C B/W (B)
F4	1200 x 1200 x 300	T12@150 C/C B/W (B)
F5	1100 x 1100 x 300	T12@150 C/C B/W (B)
F6	750 x 750 x 300	T12@150 C/C B/W (B)

NOTE:

CONCRETE COVER

COLUMN	: 40mm
SLAB	: 30mm
BEAM	: 35mm
FOOTING	: 50mm
TIE BEAM	: 50mm

LAP LENGTH FOR BARS

25MM	: 1125 mm
20MM	: 900 mm
16MM	: 720 mm
12MM	: 550 mm
10MM	: 450 mm

CONCRETE GRADE = M25

SAFE BEARING CAPACITY = 150KPa

HOOK LENGTH AND OTHER DETAILS ARE PROVIDED IN THE GENERAL NOTES

FOUNDATION DEPTH : 1200mm BELOW GROUND LEVEL

ALL FOOTINGS ARE TO BE LAID ON TOP OF 50mm THICK LEAN CONCRETE
APPLY WATER PROOFING TO SUBSTRUCTURE (BELOW GROUND ELEMENTS)

TIE BEAM SIZES

TB	: 200 x 450 mm
COVER	: 50mm

GROUND SLAB : 100mm THK RC SLAB ON FILL
REINFORCED WITH T10@200 C/C BW

RAMP SLAB : 100mm THK RC SLAB ON COMPACTED FILL
REINFORCED WITH T10@200 C/C BW

-150mm THK. SOLID MASONRY BLOCK WALL

PHYSICAL FACILITIES
DEVELOPMENT SECTION
MINISTRY OF EDUCATION
REPUBLIC OF MALDIVES

PROJECT :
**PROPOSED 6 CLASSROOMS
AT GDH. RATHAFANDHOO
SCHOOL**

PROJ. REF: _____
SCALE : AS GIVEN
ARCHITECT : _____
ENGINEER : _____
DRAWN : _____
CHECKED : _____
DATE : 29.12.2022

AMMENDMENTS

Issue	Date	Description

DWG NO : **S-01/12**

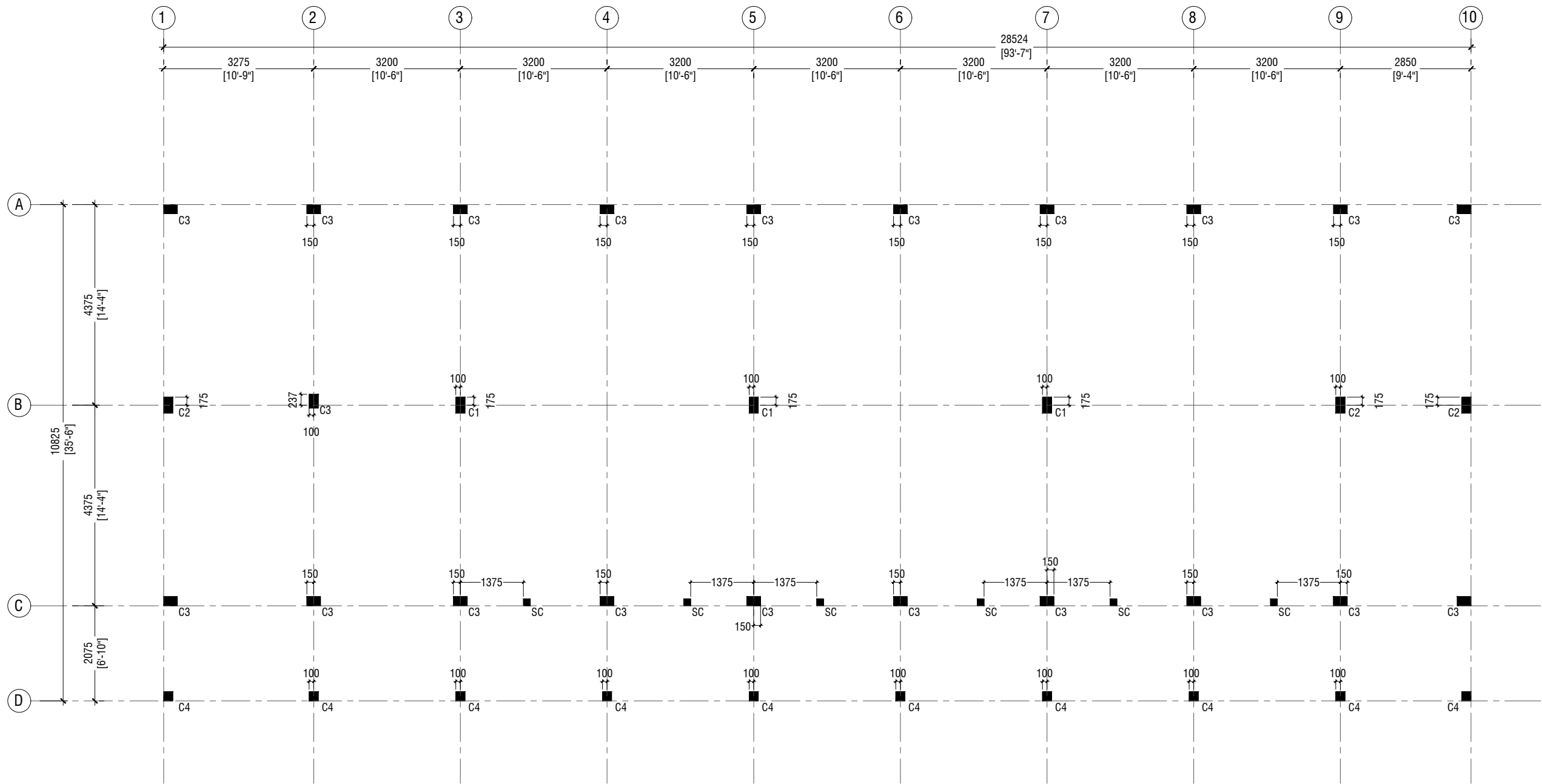

NOTE:

COLUMN SIZES
C1 : 200 x 350 mm
C2 : 200 x 350 mm
C3 : 200 x 300 mm
C4 : 200 x 200 mm
SC : 150 x 150 mm
COVER : 40mm

FIRST FLOOR COLUMN LAYOUT PLAN

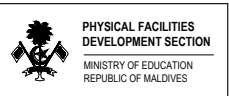
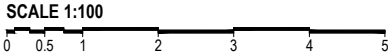

PROJECT :
**PROPOSED 6 CLASSROOMS
AT GDH. RATHAFANDHOO
SCHOOL**

PROJ. REF:
SCALE : AS GIVEN

ARCHITECT :
ENGINEER :
DRAWN :
CHECKED :
DATE : 29.12.2022

AMMENDMENTS		
Issue	Date	Description

DWG NO : S-02/12

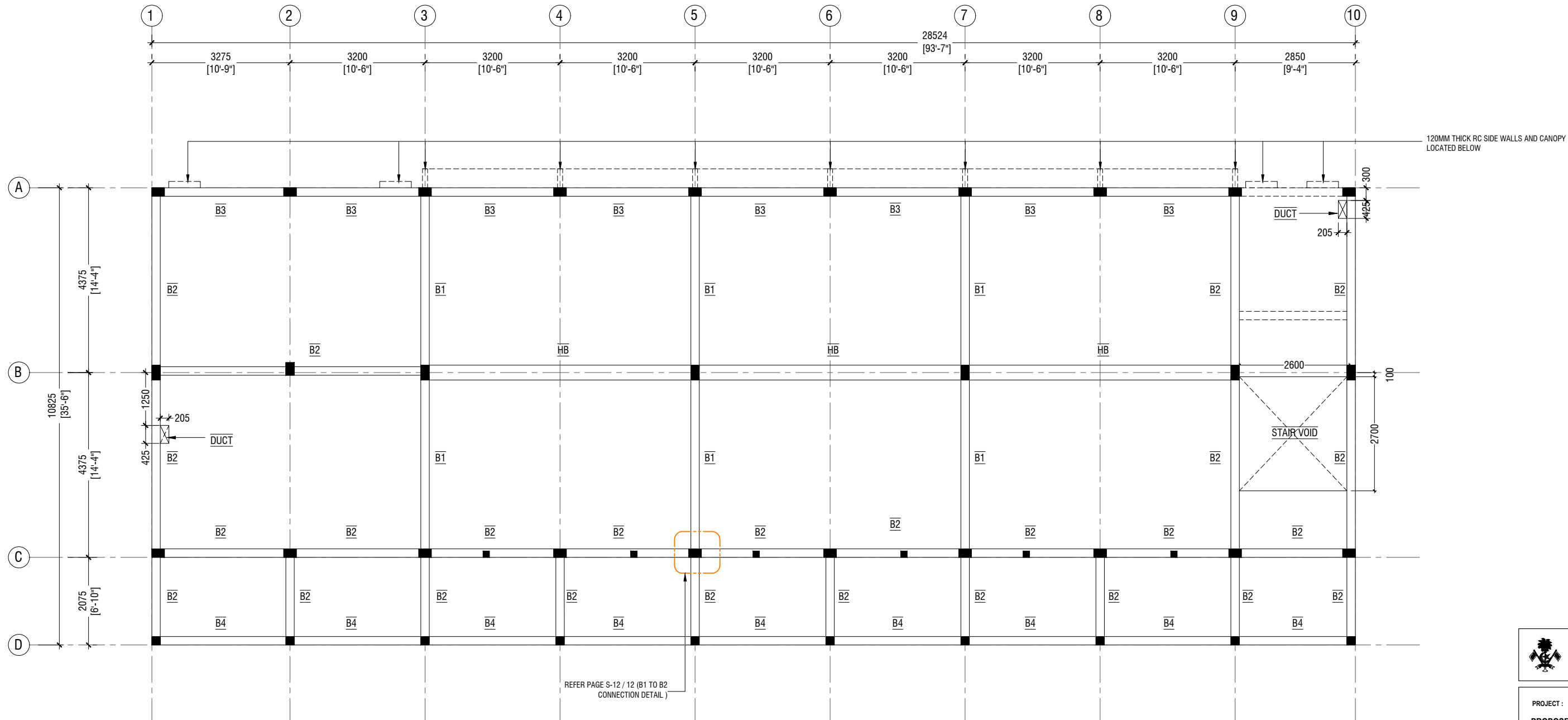

FIRST FLOOR BEAM PLAN

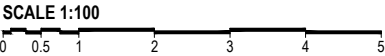

NOTE:

BEAM SIZES

B1 : 200x475 mm
B2 : 200x400 mm
B3 : 200x400 mm
B4 : 200x400 mm
HB : 350x180 mm
COVER : 35mm



PHYSICAL FACILITIES
DEVELOPMENT SECTION
MINISTRY OF EDUCATION
REPUBLIC OF MALDIVES

PROJECT :

PROPOSED 6 CLASSROOMS
AT GDH. RATHAFANDHOO
SCHOOL

PROJ. REF:

SCALE : AS GIVEN

ARCHITECT :

ENGINEER :

DRAWN :

CHECKED :

DATE : 29.12.2022

AMMENDMENTS

Issue	Date	Description

DWG NO : S-03/12

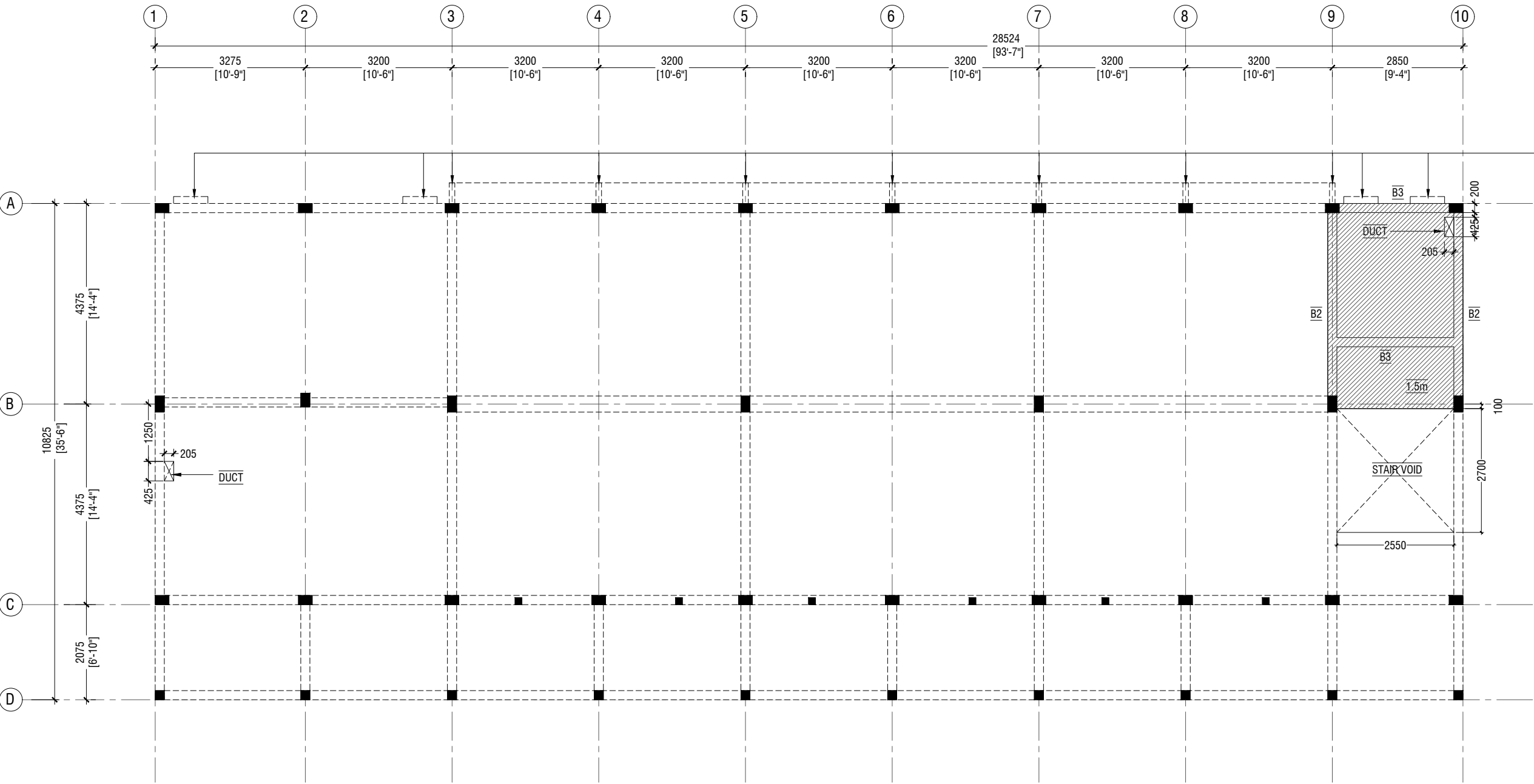

NOTE:

BEAM SIZES	
B1	: 200x475 mm
B2	: 200x400 mm
B3	: 200x400 mm
B4	: 200x400 mm
COVER	: 35mm

SLAB THICKNESS: 150mm

REINFORCEMENT: T10@150C/C B/W (T&B)

ALL REINFORCEMENT TO BE DISCONTINUOUS OVER THE VOIDS

STORE / HALF LANDING FLOOR BEAM & SLAB REINFORCEMENT PLAN (+1865)

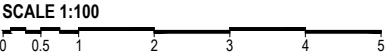



PHYSICAL FACILITIES
DEVELOPMENT SECTION
MINISTRY OF EDUCATION
REPUBLIC OF MALDIVES

PROJECT :
**PROPOSED 6 CLASSROOMS
AT GDH. RATHAFANDHOO
SCHOOL**

PROJ. REF: _____

SCALE : AS GIVEN

ARCHITECT : _____

ENGINEER : _____

DRAWN : _____

CHECKED : _____

DATE : 29.12.2022

AMMENDMENTS		
Issue	Date	Description

DWG NO : **S-04/12**

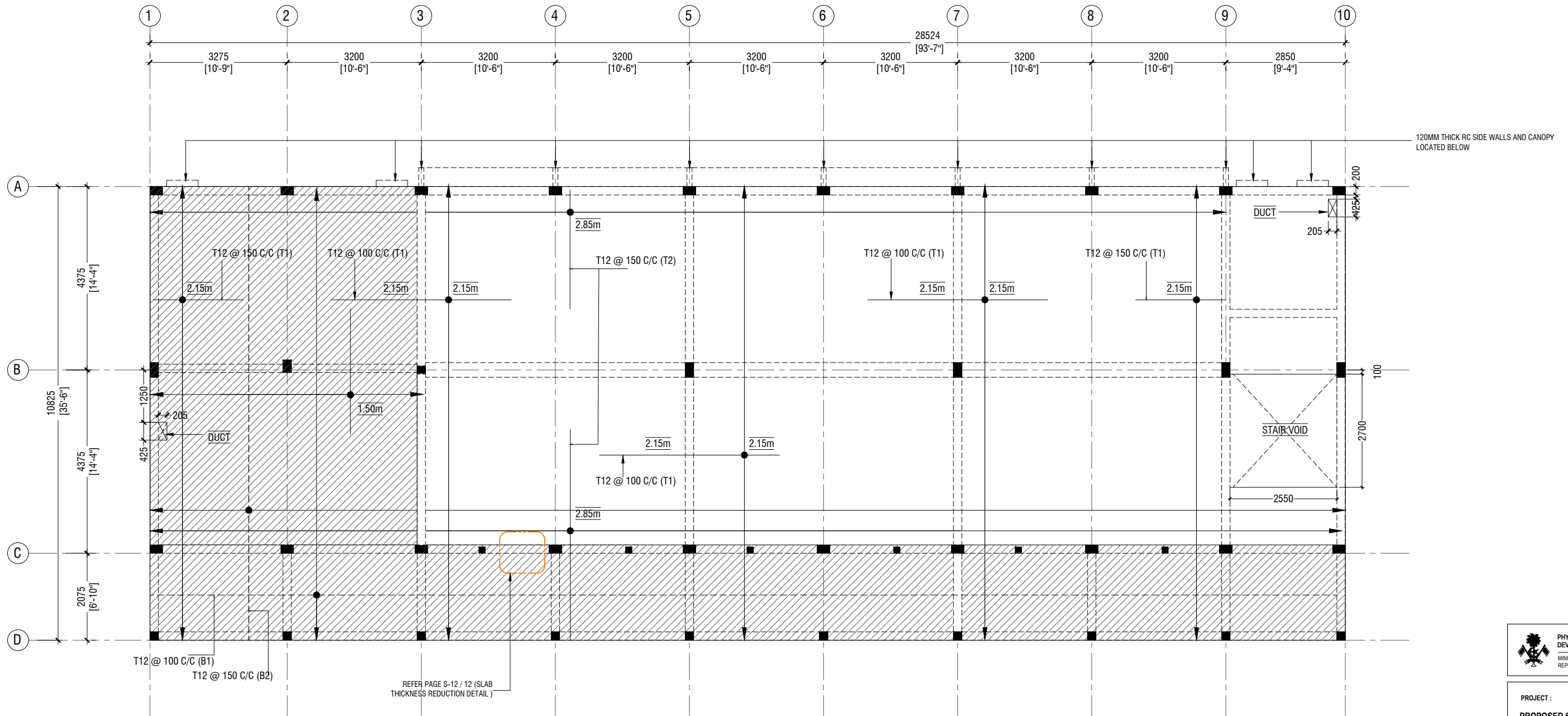

FIRST FLOOR SLAB REINFORCEMENT PLAN

SCALE 1:100

NOTE

	SLAB THICKNESS:	180mm
	SLAB THICKNESS:	135mm
	BOTTOM REINFORCEMENT:	T12@100 C/C ALONG SHORT DIRECTION (B1) (AS SHOWN) T12@150 C/C ALONG LONG SPAN (B2) (AS SHOWN)
	TOP REINFORCEMENT:	T12@150C/C (AS SHOWN, UNLESS STATED)
	TOP DISTRIBUTION STEEL:	T12@150C/C (NOT SHOWN)
	COVER :	30mm

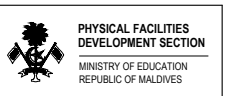

PROJECT :
PROPOSED 6 CLASSROOMS
AT GDH. RATHAFANDHOO
SCHOOL

PROJ. REF: _____
SCALE : AS GIVEN
ARCHITECT : _____
ENGINEER : _____
DRAWN : _____
CHECKED : _____
DATE : 29.12.2022

AMMENDMENTS		
Issue	Date	Description

DWG NO : S-05/12

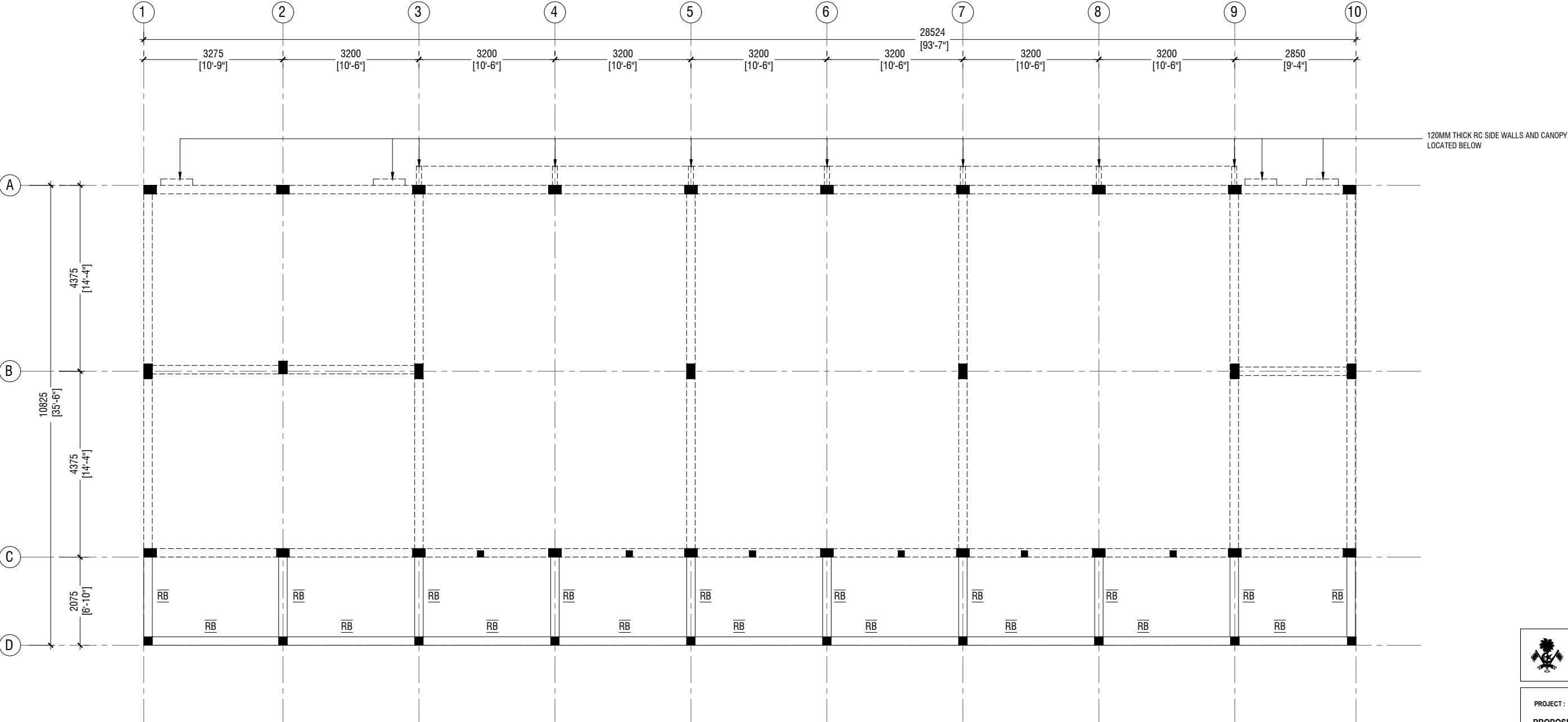

NOTE:

BEAM SIZES
RB : 200x300 mm
COVER : 35mm

ROOF BEAM PLAN - 1 @6.15m FROM F.F.L

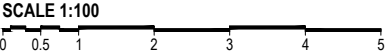



PHYSICAL FACILITIES
DEVELOPMENT SECTION
MINISTRY OF EDUCATION
REPUBLIC OF MALDIVES

PROJECT :

**PROPOSED 6 CLASSROOMS
AT GDH. RATHAFANDHOO
SCHOOL**

PROJ. REF:

SCALE : AS GIVEN

ARCHITECT :

ENGINEER :

DRAWN :

CHECKED :

DATE : 29.12.2022

AMMENDMENTS		
Issue	Date	Description

DWG NO : S-06/12

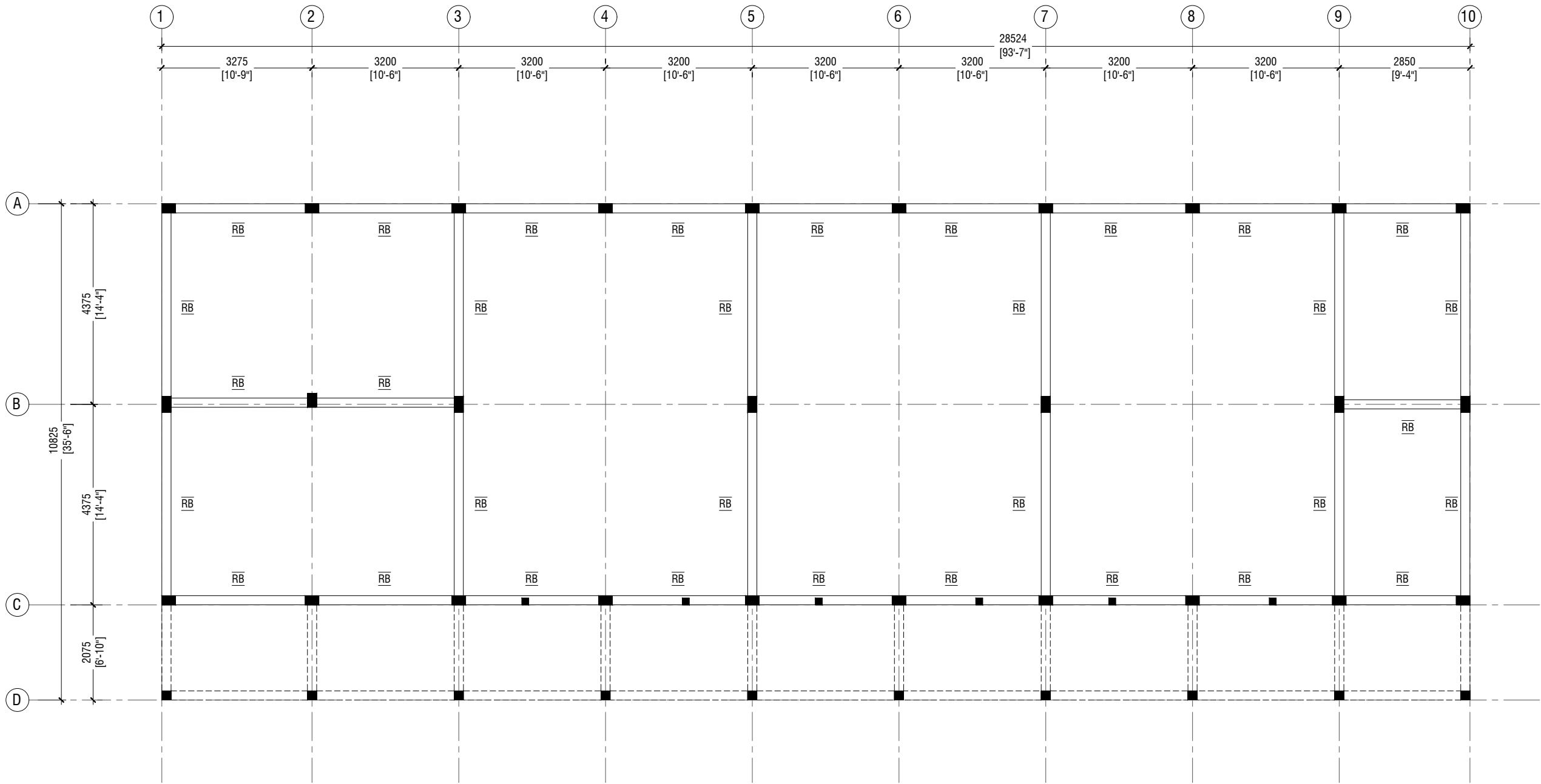

ROOF BEAM PLAN - 2 @6.706 FROM F.F.L

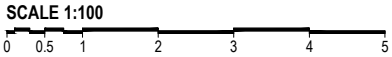

PROJECT :
PROPOSED 6 CLASSROOMS
AT GDH. RATHAFANDHOO
SCHOOL

PROJ. REF:
SCALE : AS GIVEN

ARCHITECT :
ENGINEER :
DRAWN :
CHECKED :
DATE : 29.12.2022

AMMENDMENTS		
Issue	Date	Description

DWG NO : S-07/12

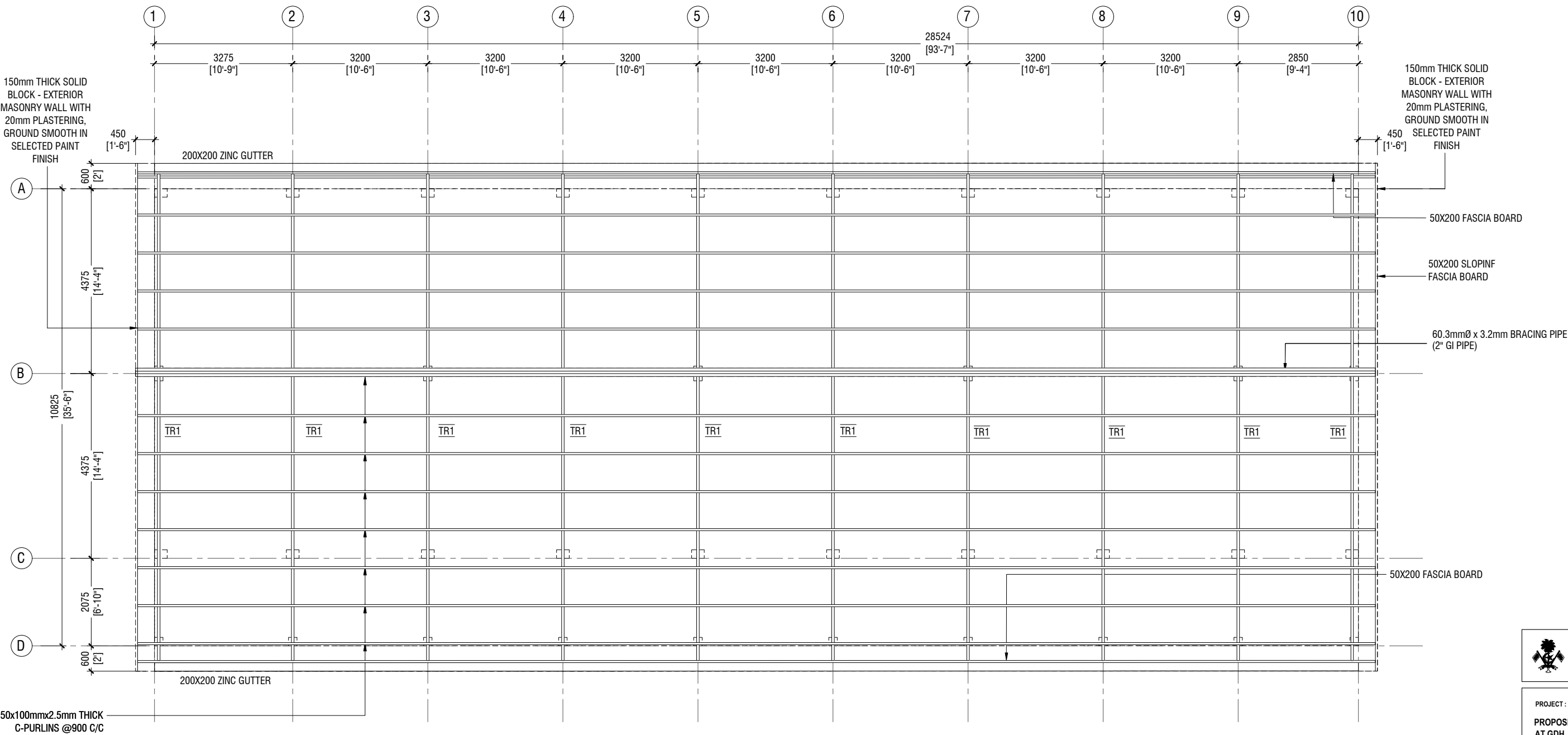

ROOF TRUSS & FRAMING PLAN

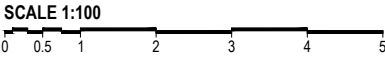



PHYSICAL FACILITIES
DEVELOPMENT SECTION
MINISTRY OF EDUCATION
REPUBLIC OF MALDIVES

PROJECT :
**PROPOSED 6 CLASSROOMS
AT GDH. RATHAFANDHOO
SCHOOL**

PROJ. REF: _____

SCALE : AS GIVEN

ARCHITECT : _____

ENGINEER : _____

DRAWN : _____

CHECKED : _____

DATE : 29.12.2022

AMMENDMENTS

Issue	Date	Description

DWG NO : **S-08/12**

	DIMENSION (LXBXD)	REINFORCEMENT
F1	1800 x 1800 x 300	T16@150 C/C B/W (B)
F2	1600 x 1600 x 300	T12@150 C/C B/W (B)
F3	1400 x 1400 x 300	T12@150 C/C B/W (B)
F4	1200 x 1200 x 300	T12@150 C/C B/W (B)
F5	1100 x 1100 x 300	T12@150 C/C B/W (B)
F6	750 x 750 x 300	T12@150 C/C B/W (B)

FOUNDATION DEPTH = 1200mm

NOTE:-
COVER TO FOUNDATION = 50mm
COVER TO COLUMNS = 40mm
COVER TO BEAMS = 35mm
LAPS = Ø OF BAR x 45
BEAMS @END SUPPORT = Ø OF BAR x 12

CONCRETE GRADE = M25

FOUNDATION PADS

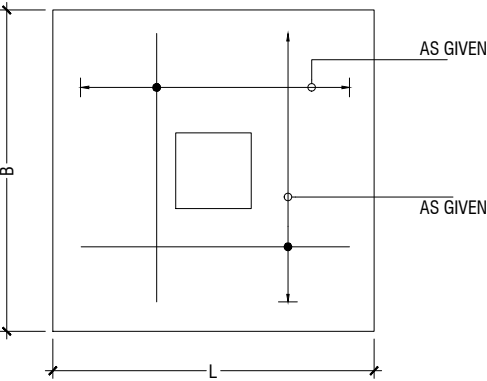

PLAN

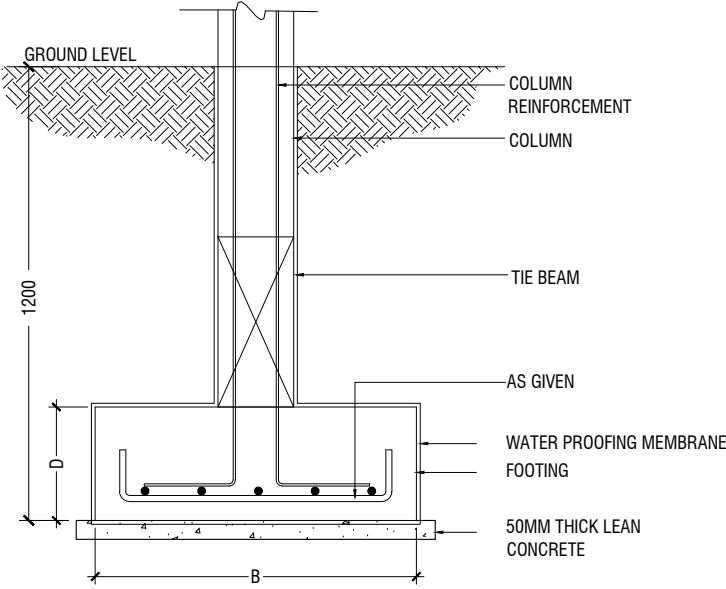

TYPICAL FOOTING SECTION

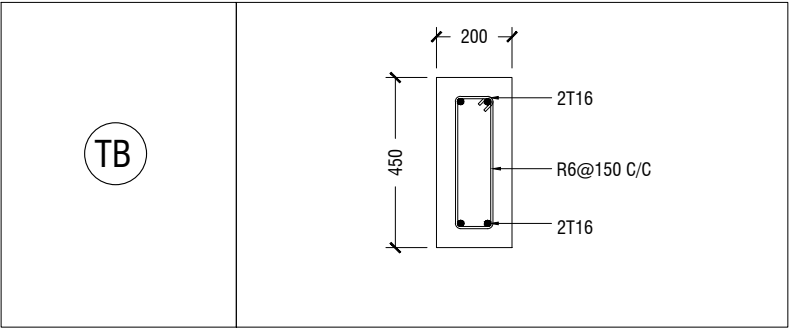

FOUNDATION DETAILS

	GROUND & 1ST FLOOR
C1	
C2	
C3	
C4	
SC	

COLUMN DETAIL

STRUCTURAL DETAILS - 1

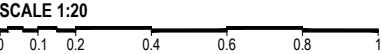

PHYSICAL FACILITIES
DEVELOPMENT SECTION

MINISTRY OF EDUCATION
REPUBLIC OF MALDIVES

PROJECT :

PROPOSED 6 CLASSROOMS
AT GDH. RATHAFANDHOO
SCHOOL

PROJ. REF:

SCALE : AS GIVEN

ARCHITECT :

ENGINEER :

DRAWN :

CHECKED :

DATE : 29.12.2022

AMMENDMENTS

Issue	Date	Description

DWG NO: S-10/12

	MIDSPAN	SUPPORT
B1		
B2		
B3		
B4		
RB		
HB		

BEAM DETAIL

NOTE:
PROVIDE 25MM SPACER BAR @ 2000 C/C BETWEEN TWO LAYERS
OF BEAM REINFORCEMENT

LT1	
LT2	

LINTELS OVER ALL DOORS, WINDOWS
(THAT DOES NOT RISE TO ROOF BEAM LEVEL)
LT2 FOR WINDOW (W2) ONLY

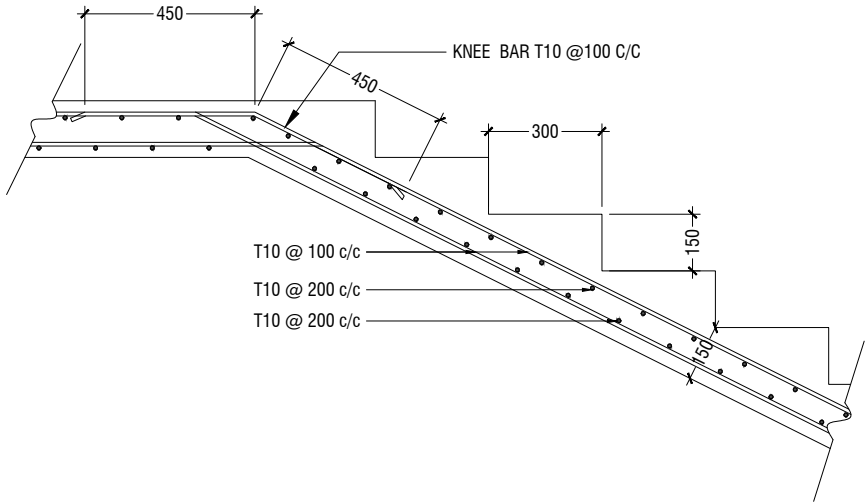

MAIN STAIRCASE REINFORCEMENT DETAIL

STRUCTURAL DETAILS - 2

SCALE 1:20

PROJECT : PROPOSED 6 CLASSROOMS AT GDH. RATHAFANDHOO SCHOOL		
PROJ. REF:		
SCALE : AS GIVEN		
ARCHITECT :		
ENGINEER :		
DRAWN :		
CHECKED :		
DATE : 29.12.2022		
AMMENDMENTS		
Issue	Date	Description
DWG NO : S-11/12		

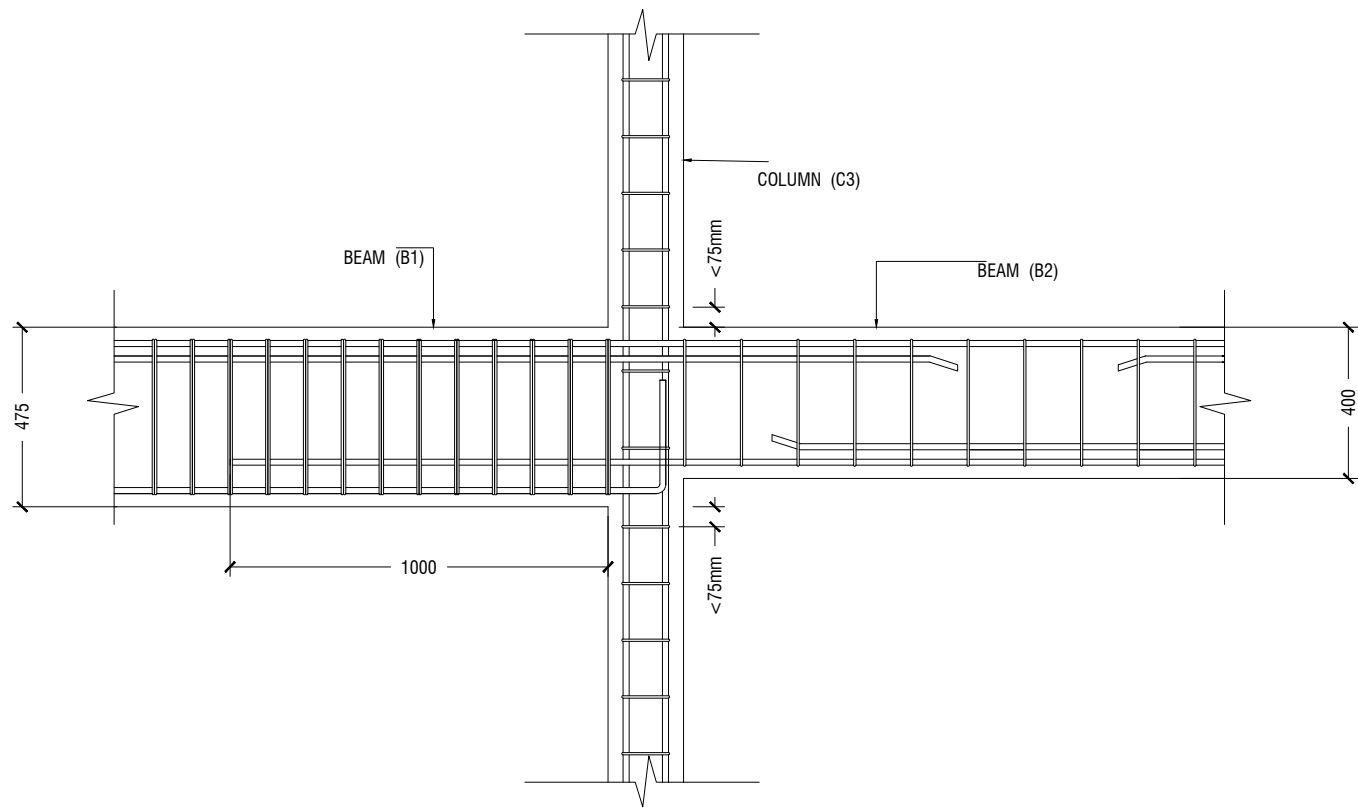

B1 TO B2 CONNECTION DETAIL

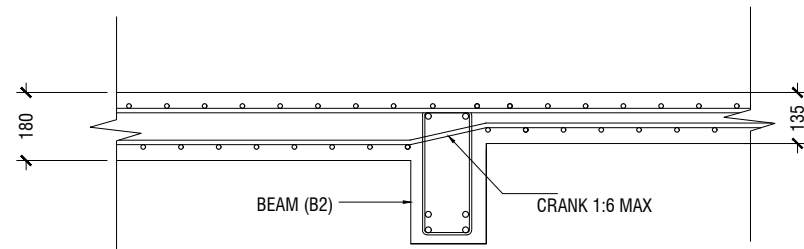

SLAB THICKNESS REDUCTION DETAIL

STRUCTURAL DETAILS - 3

SCALE 1:20

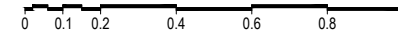

PROJECT :
PROPOSED 6 CLASSROOMS
AT GDH, RATHAFANDHOO
SCHOOL

PROJ. REF:

SCALE : AS GIVEN

ARCHITECT :

ENGINEER :

DRAWN :

CHECKED :

DATE : 29.12.2022

AMMENDMENTS

Issue	Date	Description

DWG NO : S-11/12



PHYSICAL FACILITIES DEVELOPMENT SECTION
MINISTRY OF EDUCATION, REPUBLIC OF MALDIVES

PROPOSED 6 CLASSROOMS AT GDH. RATHAFANDHOO SCHOOL

(02 STOREY)

BUILDING SERVICES DRAWINGS

TABLE OF CONTENTS

DRAWING No.	TITLE	REVISION No.	DATE	REMARKS
A R C H I T E C T U R A L		---	---	---
A - 01 /21	SITE PLAN	---	---	---
A - 02 /21	GROUND FLOOR PLAN	---	---	---
A - 03 /21	FIRST FLOOR PLAN	---	---	---
A - 04 /21	ROOF PLAN	---	---	---
A - 05 /21	ELEVATION E1	---	---	---
A - 06 /21	ELEVATION E2	---	---	---
A - 07 /21	SECTION X-X	---	---	---
A - 08 /21	SECTION Y-Y	---	---	---
A - 09 /21	DOOR & WINDOW SCHEDULE - 1	---	---	---
A - 10 /21	DOOR & WINDOW SCHEDULE - 2 & VENTILATION SCHEDULE	---	---	---
A - 11 /21	GROUND FLOOR - FLOOR FINISHES PLAN	---	---	---
A - 12 /21	FIRST FLOOR - FLOOR FINISHES PLAN	---	---	---
A - 13 /21	GROUND FLOOR - REFLECTED CEILING PLAN	---	---	---
A - 14 /21	FIRST FLOOR - REFLECTED CEILING PLAN	---	---	---
A - 15 /21	DETAIL - 1 : STAIRCASE DETAILS	---	---	---
A - 16 /21	DETAIL - 2 :MAIN ENTRANCE RAMP DETAILS	---	---	---
A - 17 /21	DETAIL - 3 :TOILET DETAILS	---	---	---
A - 18 /21	DETAIL - 4 :RC FIN DETAILS (TOILET)	---	---	---
A - 19 /21	DETAIL - 5 :RC FIN DETAILS (CORRIDOR)	---	---	---
A - 20 /21	DETAIL - 6 :RAILING DETAILS	---	---	---
A - 21 /21	DETAIL - 7 :RC WALL DETAILS	---	---	---
S T R U C T U R A L		---	---	---
S - 00 /12	GENERAL NOTES	---	---	---
S - 01 /12	FOUNDATION PLAN	---	---	---
S - 02 /12	FIRST FLOOR COLUMN LAYOUT PLAN	---	---	---
S - 03 /12	FIRST FLOOR BEAM PLAN	---	---	---
S - 04 /12	STORE / HALF LANDING FLOOR BEAM & SLAB REIN. PLAN	---	---	---
S - 05 /12	FIRST FLOOR SLAB REINFORCEMENT PLAN	---	---	---
S - 06 /12	ROOF BEAM PLAN - 1 (+6150)	---	---	---
S - 07 /12	ROOF BEAM PLAN - 2 (+6706)	---	---	---
S - 08 /12	ROOF TRUSS AND FRAMING PLAN	---	---	---
S - 09 /12	ROOF TRUSS DETAILS	---	---	---
S - 10 /12	STRUCTURAL DETAILS - 1	---	---	---
S - 11 /12	STRUCTURAL DETAILS - 2	---	---	---
S - 12 /12	STRUCTURAL DETAILS - 3	---	---	---

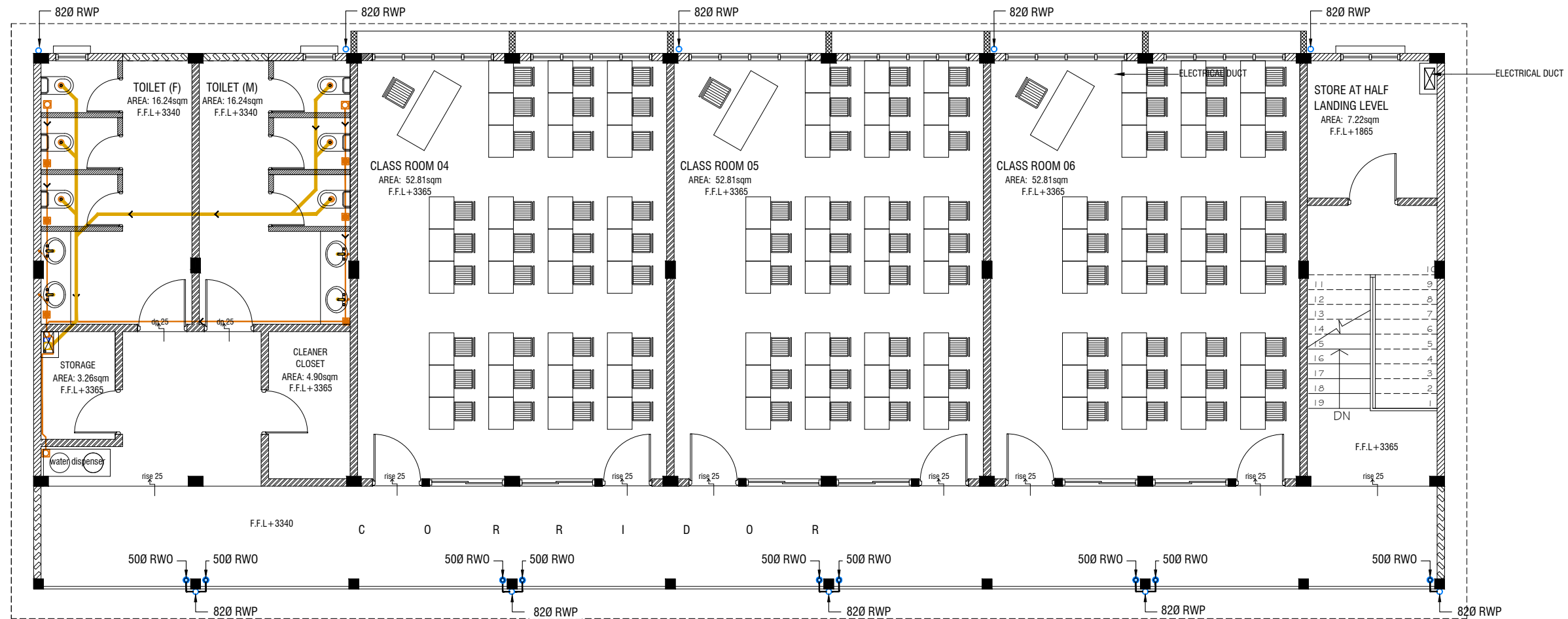

FIRST FLOOR DRAINAGE LAYOUT

SCALE 1:100

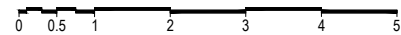

LEGEND

- FG FLOOR GULLY
- FD FLOOR DRAIN
- WM 40 Ø STUB FOR WASHING MACHINE
- SP 110 Ø SOIL PIPE
- SVP 110 Ø SOIL VENT PIPE
- WP 82 Ø WASTE PIPE
- WVP 82 Ø WASTE VENT PIPE
- WP 40 Ø WASTE PIPE
- RWP 82/50 Ø RAINWATER PIPE
- RWO 82/50 Ø DRAIN OUTLET
- CD 25 Ø DRAIN PIPE
- MHVP 50 Ø MANHOLE VENT PIPE

NOTE:

- ALL SOIL AND WASTE PIPES TO BE UNDER THE SLAB LEVEL.

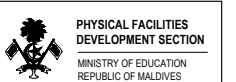

PROJECT :
**PROPOSED 6 CLASSROOMS
AT GDH. RATHAFANDHOO
SCHOOL**

PROJ. REF:

SCALE : AS GIVEN

ARCHITECT :

ENGINEER :

DRAWN :

CHECKED :

DATE : 29.12.2022

AMMENDMENTS

Issue	Date	Description

DWG NO : DR-02/02

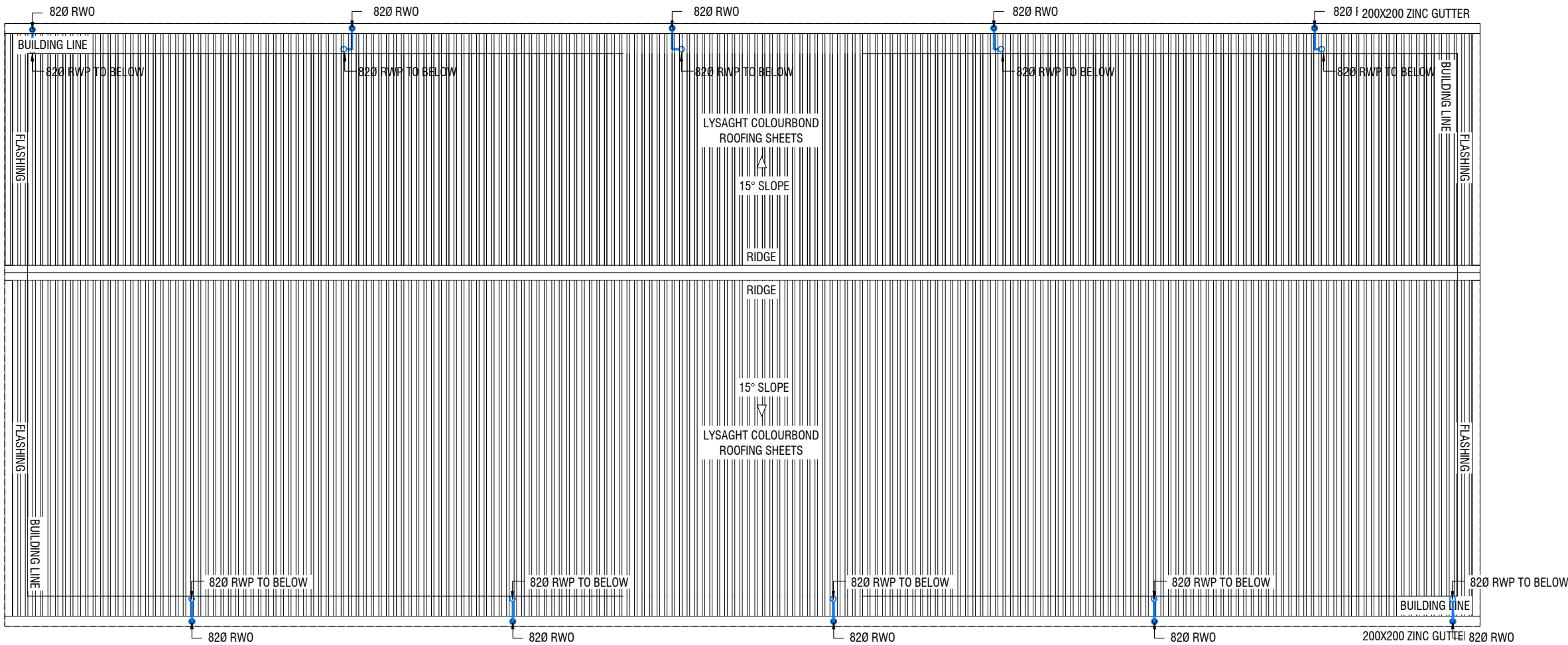

ROOF DRAINAGE LAYOUT

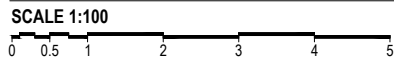

- LEGEND
- FG ■ FLOOR GULLY
 - FD □ FLOOR DRAIN
 - WM ○ 40 Ø STUB FOR WASHING MACHINE
 - SP — 110 Ø SOIL PIPE
 - SVP ○ 110 Ø SOIL VENT PIPE
 - WP — 82 Ø WASTE PIPE
 - WVP ○ 82 Ø WASTE VENT PIPE
 - WP — 40 Ø WASTE PIPE
 - RWP — 82/50 Ø RAINWATER PIPE
 - RWO ● 82/50 Ø DRAIN OUTLET
 - CD — 25 Ø DRAIN PIPE
 - MHVP — 50 Ø MANHOLE VENT PIPE



PHYSICAL FACILITIES
DEVELOPMENT SECTION
MINISTRY OF EDUCATION
REPUBLIC OF MALDIVES

PROJECT :

**PROPOSED 6 CLASSROOMS
AT GDH. RATHAFANDHOO
SCHOOL**

PROJ. REF: _____

SCALE : AS GIVEN

ARCHITECT : _____

ENGINEER : _____

DRAWN : _____

CHECKED : _____

DATE : 29.12.2022

AMMENDMENTS		
Issue	Date	Description

DWG NO : **DR-03 /03**

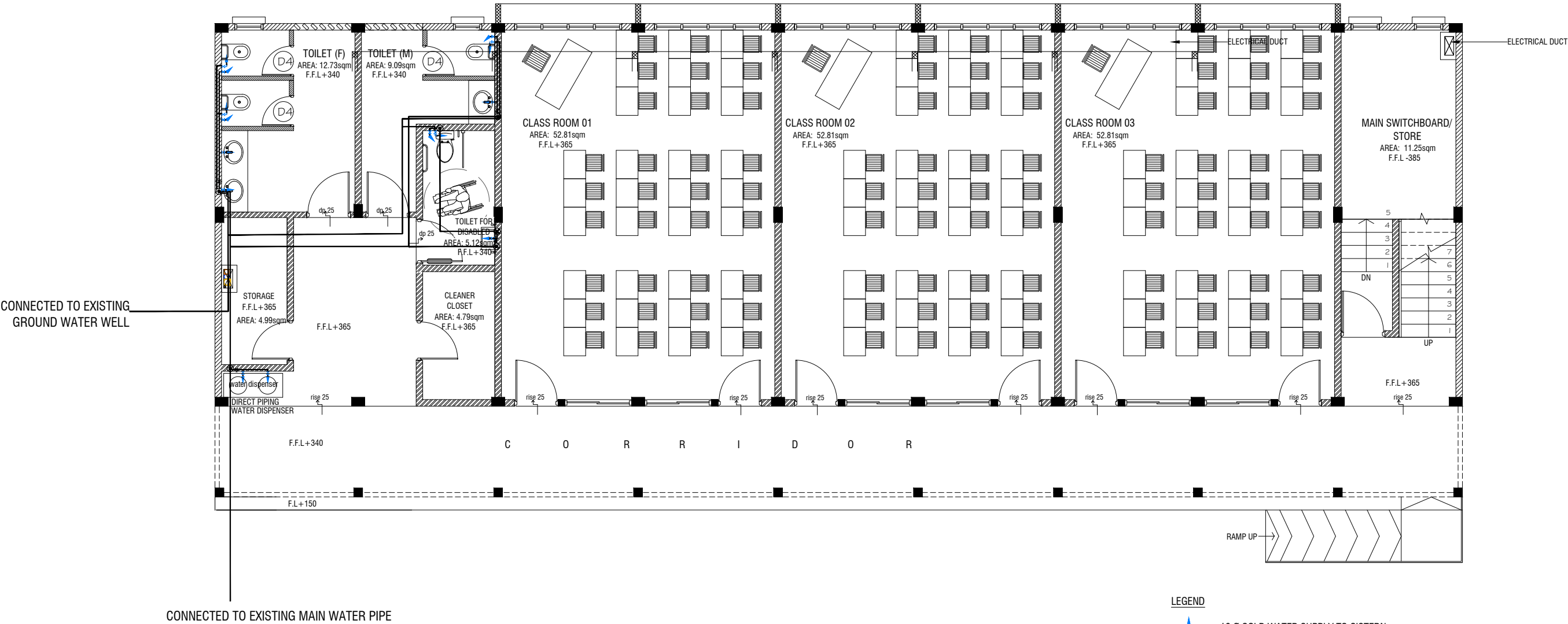

GROUND FLOOR PLUMBING LAYOUT

SCALE 1:100

0 0.5 1 2 3 4 5

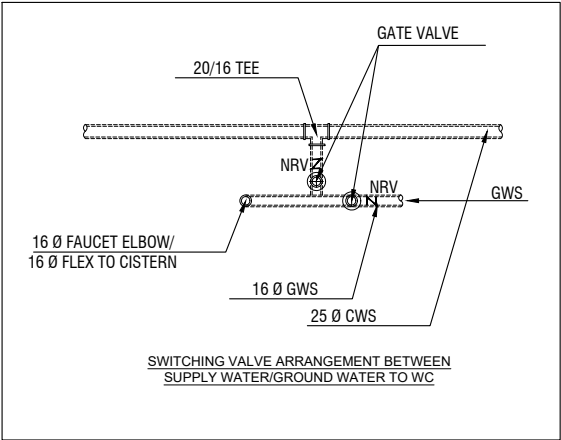

LEGEND

- 16 Ø COLD WATER SUPPLY TO CISTERN
- 16 Ø COLD WATER SUPPLY TO BIDET SHOWER
- 16 Ø COLD WATER SUPPLY TO BASIN FAUCET / SINK
- GV GATE VALVE
- 25 Ø COLD WATER SUPPLY PIPES RUN UNDERGROUND
- 25 Ø COLD WATER SUPPLY PIPES RUN IN WALL / UNDER FALSE CEILING
- RISE IN WALL
- DROP IN WALL
- CWS COLD WATER SUPPLY
- HWS HOT WATER SUPPLY
- GROUND WATER SUPPLY

NOTE:

- THE WELL SHALL BE RELOCATED ACCORDING TO THE SALINITY OF THE GROUND WATER.
- BASED ON WELL LOCATION PUMP CAPACITY TO BE DECIDED



PROJECT :

**PROPOSED 6 CLASSROOMS
AT GDH. RATHAFANDHOO
SCHOOL**

PROJ. REF:

SCALE : AS GIVEN

ARCHITECT :

ENGINEER :

DRAWN :

CHECKED :

DATE : 29.12.2022

AMMENDMENTS		
Issue	Date	Description

DWG NO: PL-01/02

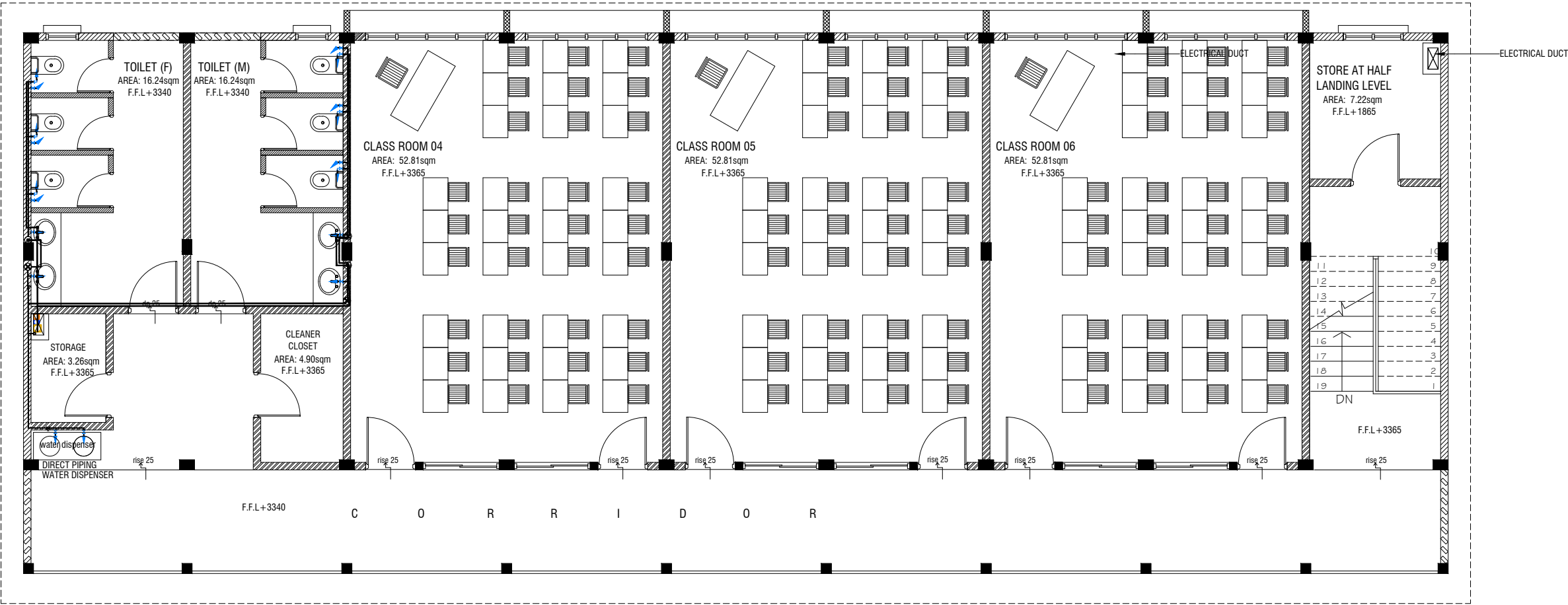

FIRST FLOOR PLUMBING LAYOUT

SCALE 1:100

LEGEND

- 16 Ø COLD WATER SUPPLY TO CISTERN
- 16 Ø COLD WATER SUPPLY TO BIDET SHOWER
- 16 Ø COLD WATER SUPPLY TO BASIN FAUCET / SINK
- GV GATE VALVE
- 25 Ø COLD WATER SUPPLY PIPES RUN UNDERGROUND
- 25 Ø COLD WATER SUPPLY PIPES RUN IN WALL / UNDER FALSE CEILING
- RISE IN WALL
- DROP IN WALL
- CWS COLD WATER SUPPLY
- HWS HOT WATER SUPPLY
- GROUND WATER SUPPLY



PROJECT :
PROPOSED 6 CLASSROOMS
AT GDH. RATHAFANDHOO
SCHOOL

PROJ. REF:
SCALE : AS GIVEN
ARCHITECT :
ENGINEER :
DRAWN :
CHECKED :
DATE : 29.12.2022

AMMENDMENTS		
Issue	Date	Description

DWG NO : PL-02/02

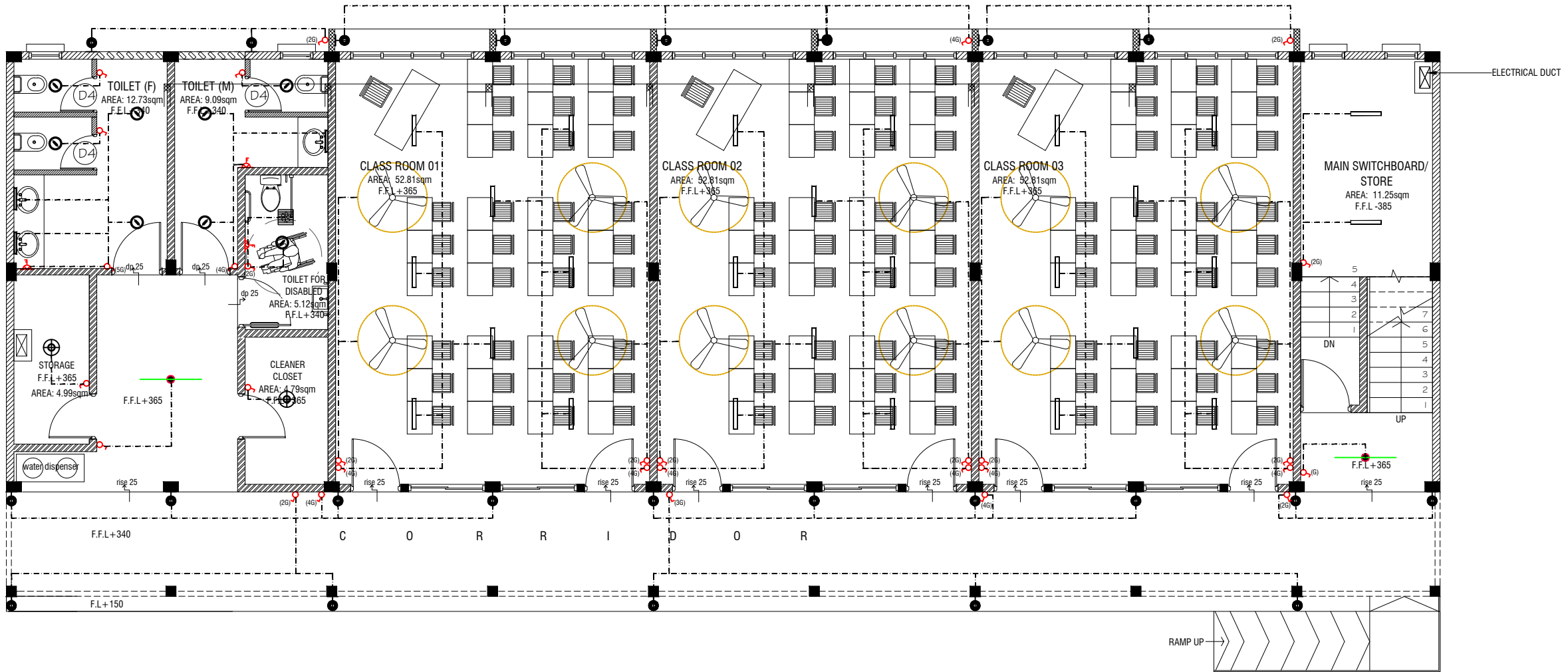

GROUND FLOOR LIGHTING LAYOUT

SCALE 1:100

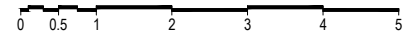

LEGEND

- WPD 40W (IP 65) OUT DOOR WALL LIGHT
- ML MIRROR LIGHT (7W LED LIGHT)
- H2 LED RECESSED DOWN LIGHT 12W
- CL LED CEILING LIGHT 18W
- WP LED TUBE LIGHT WITH WEATHER PROOF OPAL CASING
- C2 LED CEILING DOWN LIGHT (18W)
- LIGHT SWITCH
- SWITCHING LINE
- EXHAUST FAN (CEILING MOUNTED)
- FLEX OUTLET

CL2 LED TUBE LIGHT WITH OPAL CASING



NOTE:

- ALL WIRING TO BE OF STELCO APPROVED STANDARDS
- SWITCH CONTROL = 1200MM FROM FLOOR FIN. LEVEL
- ALL LIGHTING POINTS CONNECTED TO THEIR RESPECTIVE DB
- POLYCARBONATE ENCLOSURE TO ALL SWITCH AND SOCKET WHICH ARE LOCATED AT THE OUTDOORS

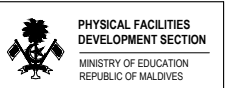

PROJECT :
**PROPOSED 6 CLASSROOMS
AT GDH. RATHAFANDHOO
SCHOOL**

PROJ. REF:

SCALE : AS GIVEN

ARCHITECT :

ENGINEER :

DRAWN :

CHECKED :

DATE : 29.12.2022

AMMENDMENTS

Issue	Date	Description

DWG NO : EL-01/02

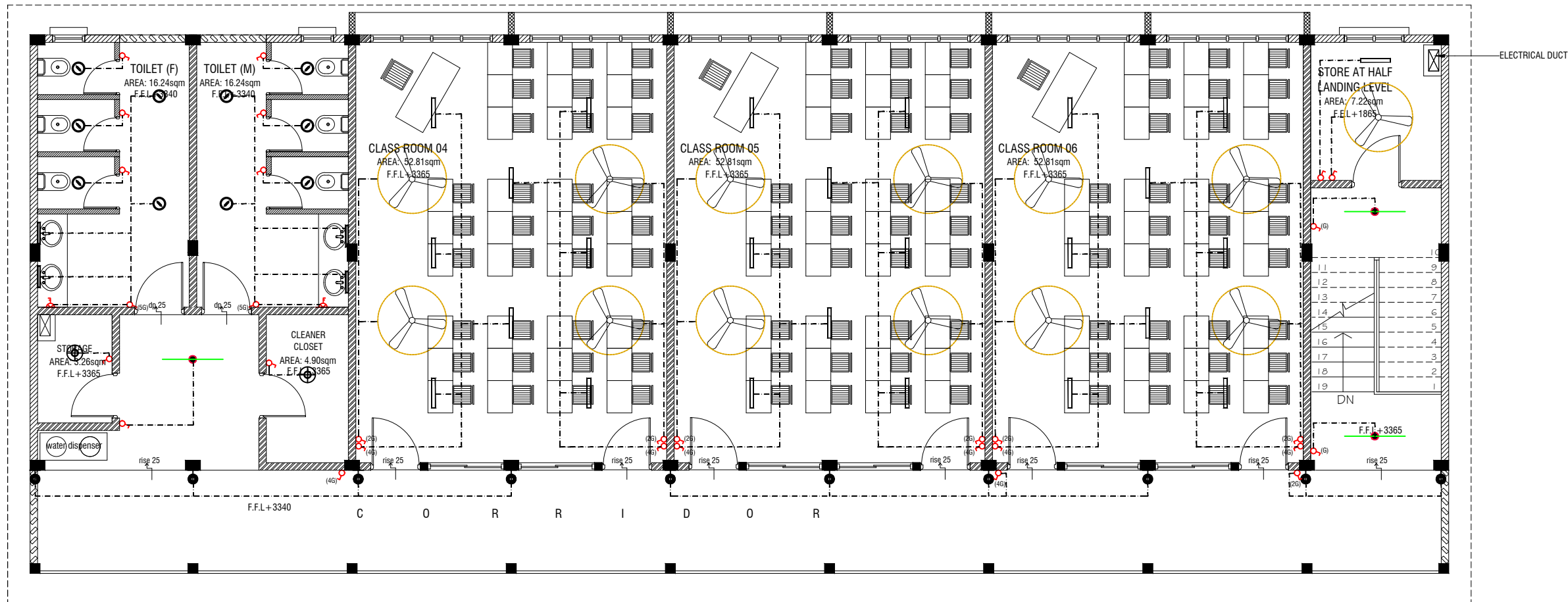

FIRST FLOOR LIGHTING LAYOUT

SCALE 1:100

LEGEND

- WPD 40W (IP 65) OUT DOOR WALL LIGHT
- ML MIRROR LIGHT (7W LED LIGHT)
- H2 LED RECESSED DOWN LIGHT 12W
- CL LED CEILING LIGHT 18W
- WP LED TUBE LIGHT WITH WEATHER PROOF OPAL CASING
- C2 LED CEILING DOWN LIGHT (18W)
- LIGHT SWITCH
- SWITCHING LINE
- FLEX OUTLET

CL2 LED TUBE LIGHT WITH OPAL CASING



NOTE:

- ALL WIRING TO BE OF STELCO APPROVED STANDARDS
- SWITCH CONTROL = 1200MM FROM FLOOR FIN. LEVEL
- ALL LIGHTING POINTS CONNECTED TO THEIR RESPECTIVE DB
- POLYCARBONATE ENCLOSURE TO ALL SWITCH AND SOCKET WHICH ARE LOCATED AT THE OUTDOORS



PROJECT :
**PROPOSED 6 CLASSROOMS
AT GDH. RATHAFANDHOO
SCHOOL**

PROJ. REF: _____

SCALE : AS GIVEN

ARCHITECT : _____

ENGINEER : _____

DRAWN : _____

CHECKED : _____

DATE : 29.12.2022

AMMENDMENTS		
Issue	Date	Description

DWG NO : **EL-02/02**

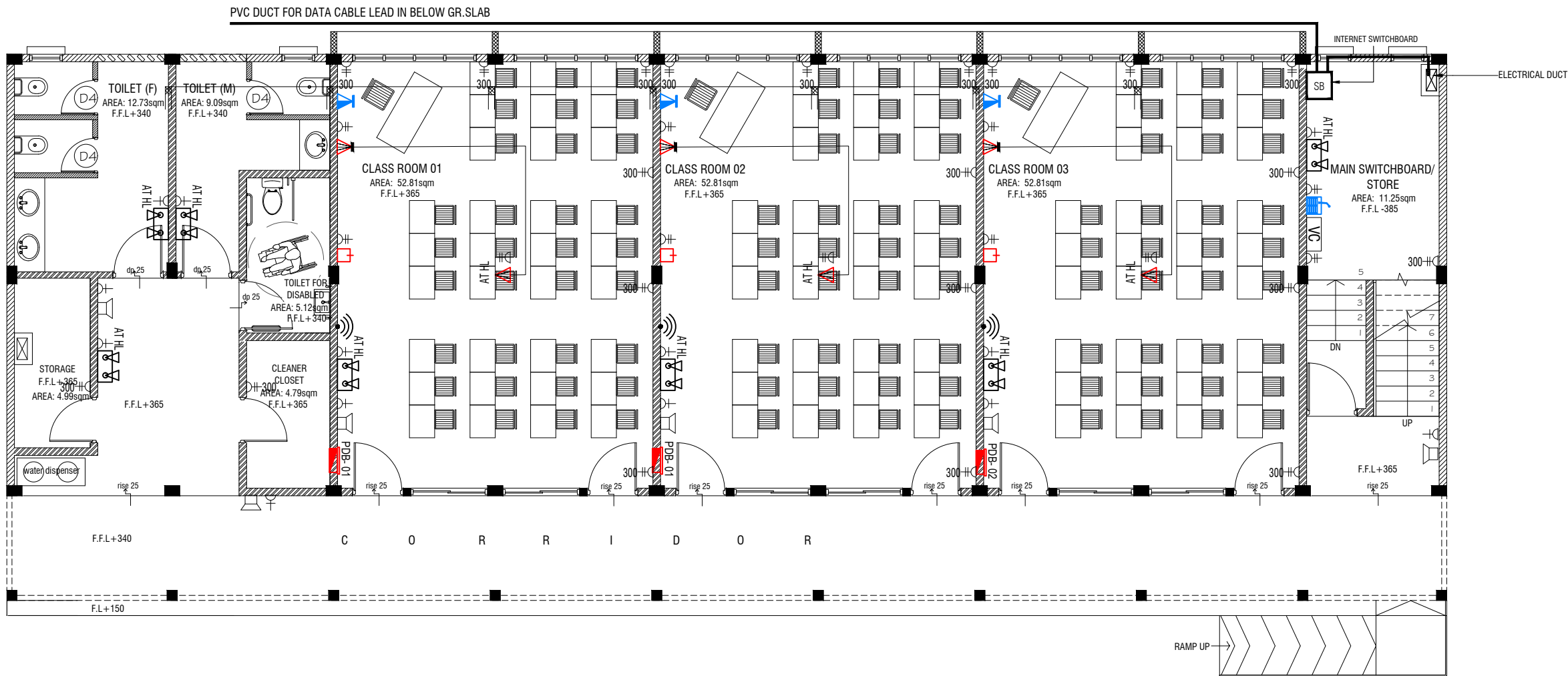

GROUND FLOOR POWER LAYOUT

SCALE 1:100



NOTE:

- ALL WIRING TO BE OF APPROVED STANDARDS
- POWER/IT/COMPUTER SOCKETS = 300MM - 450MM FROM FLOOR FIN. LEVEL
- SWITCH CONTROL / SOCKET = 1100MM - 1200MM FROM FLOOR FIN. LEVEL
- KITCHEN SOCKETS / PANTRY SOCKETS = 1150MM - 1250MM FROM FLOOR FIN. LEVEL
- AC = 2500MM - 2700MM FROM FLOOR FIN. LEVEL

LEGEND

- TELEPHONE OUTLET (RJ11, CONNECTOR)
- 13A POWER OUTLET
- 13A TWIN SOCKET OUTLET
- HDMI,VGA & RAC AV SOCKET
- DISTRIBUTION BOX
- SPEAKERS
- HDMI,VGA & RAC AV TWIN SOCKET
- TWIN COMPUTER NETWORK OUTLET
- DATA POINT
- TWO GANG TV/SAT SOCKET OUTLET

- PAGING MIC
- VOLUME CONTROLLER
- EMERGENCY LIGHT

ALL ELECTRICAL COMPONENT TO BE CONNECTED TO THEIR RESPECTIVE DB

SPEAKERS TO BE CONNECTED TO THE MAIN PA SYSTEM OF THE SCHOOL

TO SUPPLY AND INSTALL PANEL BOARD WITH KWh METER. WIRING AND CONNECTION TO MAIN PANEL BOARD FROM MAIN ELECTRICAL NETWORK (LOCATED AT MAIN SWITCH BOARD / STORE)



PROJECT :
**PROPOSED 6 CLASSROOMS
AT GDH. RATHAFANDHOO
SCHOOL**

PROJ. REF:
SCALE : AS GIVEN
ARCHITECT :
ENGINEER :
DRAWN :
CHECKED :
DATE : 29.12.2022

AMMENDMENTS		
Issue	Date	Description

DWG NO : EP-01/02



FIRST FLOOR POWER LAYOUT

SCALE 1:100



NOTE:

1. ALL WIRING TO BE OF APPROVED STANDARDS
2. POWER/IT/COMPUTER SOCKETS = 300MM - 450MM FROM FLOOR FIN. LEVEL
3. SWITCH CONTROL / SOCKET = 1100MM - 1200MM FROM FLOOR FIN. LEVEL
4. KITCHEN SOCKETS / PANTRY SOCKETS = 1150MM - 1250MM FROM FLOOR FIN. LEVEL
5. AC = 2500MM - 2700MM FROM FLOOR FIN. LEVEL

LEGEND

- TELEPHONE OUTLET (RJ11, CONNECTOR)
- 13A POWER OUTLET
- 13A TWIN SOCKET OUTLET
- HDMI,VGA & RAC AV SOCKET
- DISTRIBUTION BOX
- SPEAKERS
- HDMI,VGA & RAC AV TWIN SOCKET
- TWIN COMPUTER NETWORK OUTLET
- DATA POINT

- PAGING MIC
- VOLUME CONTROLLER
- EMERGENCY LIGHT

ALL ELECTRICAL COMPONENT TO BE CONNECTED TO THEIR RESPECTIVE DB

SPEAKERS TO BE CONNECTED TO THE MAIN PA SYSTEM OF THE SCHOOL

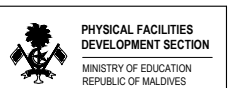

PROJECT :
PROPOSED 6 CLASSROOMS
AT GDH. RATHAFANDHOO
SCHOOL

PROJ. REF: _____
SCALE : AS GIVEN
ARCHITECT : _____
ENGINEER : _____
DRAWN : _____
CHECKED : _____
DATE : 29.12.2022

AMMENDMENTS		
Issue	Date	Description

DWG NO : EP-02/02

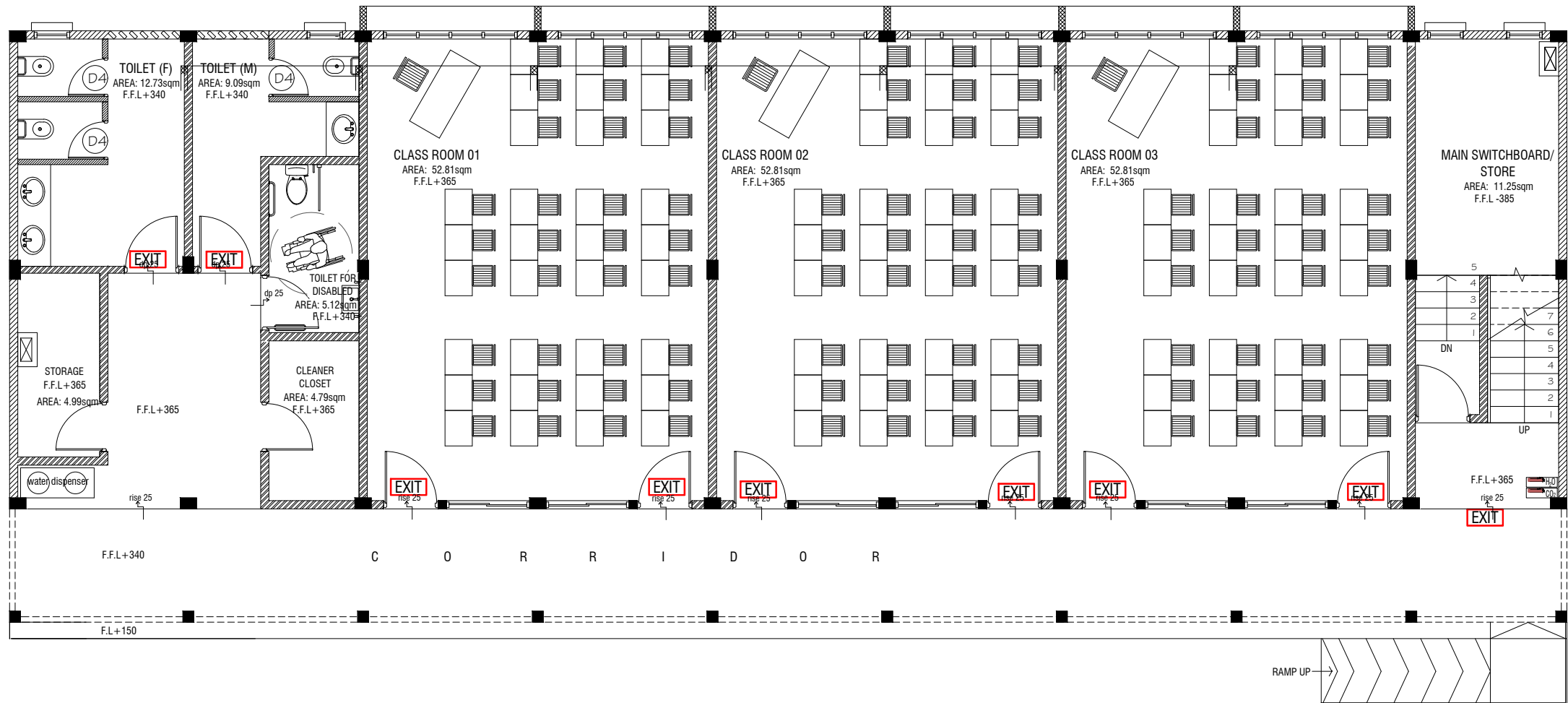

GROUND FLOOR FDP LAYOUT

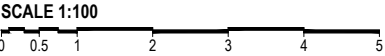

LEGEND

- EXIT SIGN
- CO₂ EXTINGUISHER (LOAD: 2KG) IN POLYCARBONATE ENCLOSURE(TYP.)
- H₂O EXTINGUISHER (LOAD: 9L) IN POLYCARBONATE ENCLOSURE(TYP.)

ALL FIRE CABLES AND CONDUITS SHOULD BE FIRE RETARDANT LOW SMOKE (FRLS) TYPE.

ALL FIRE RATED DOOR SHOULD COME WITH PACKING (EXPANSION SEAL TRAP)

- 1.ALL PIPES SHOULD BE GALVANIZED,SCHEDULE 40.
2. ALL PIPE SHALL BE PAINTED IN RED AS PER REGULATION.
3. ALL SUPPORT/BACKET SHALL BE HOT DIPPED GALVANIZED TO 100MM 4.ALL FIRE EXTINGUISHER INSIDE CABINETS. (CABINET SHOULD BE PROVIDED)

-IF THE INSTALLATION OF CEILING IS CARRIED OUT LOWER THAN BEAM BOTTOM , SMOKE DETECTORS SHOULD BE PLACED AS INDICATED ON THE DRAWING.
-ALTERNATIVELY IF THE INSTALLATION OF CEILING IS CARRIED OUT EQUAL TO BEAM BOTTOM OR IF THE CEILING IS NOT INSTALLED , SMOKE DETECTORS ARE TO BE PLACED IN BETWEEN EACH BEAM

PHYSICAL FACILITIES
DEVELOPMENT SECTION
MINISTRY OF EDUCATION
REPUBLIC OF MALDIVES

PROJECT :

**PROPOSED 6 CLASSROOMS
AT GDH. RATHAFANDHOO
SCHOOL**

PROJ. REF: _____

SCALE : AS GIVEN

ARCHITECT : _____

ENGINEER : _____

DRAWN : _____

CHECKED : _____

DATE : 29.12.2022

AMMENDMENTS

Issue	Date	Description

DWG NO : FDP-01/02

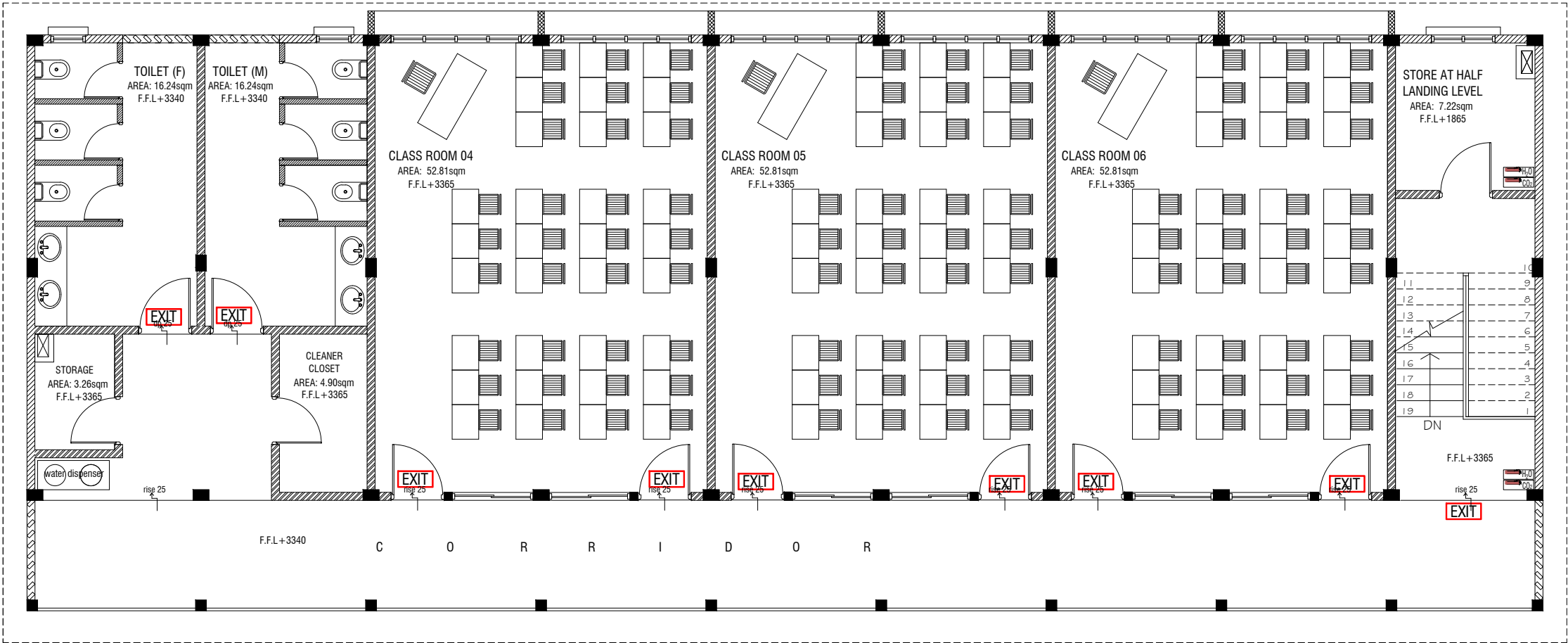

FIRST FLOOR FDP LAYOUT

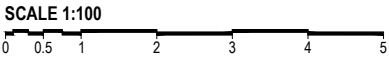

LEGEND

- EXIT** EXIT SIGN
- CO₂ EXTINGUISHER (LOAD: 2KG) IN POLYCARBONATE ENCLOSURE(TYP.)
- H₂O EXTINGUISHER (LOAD: 9L) IN POLYCARBONATE ENCLOSURE(TYP.)

ALL FIRE CABLES AND CONDUITS SHOULD BE FIRE RETARDANT LOW SMOKE (FRLS) TYPE.

ALL FIRE RATED DOOR SHOULD COME WITH PACKING (EXPANSION SEAL TRAP)

- 1.ALL PIPES SHOULD BE GALVANIZED,SCHEDULE 40.
2. ALL PIPE SHALL BE PAINTED IN RED AS PER REGULATION.
3. ALL SUPPORT/BACKET SHALL BE HOT DIPPED GALVANIZED TO 100MM
- 4.ALL FIRE EXTINGUISHER INSIDE CABINETS. (CABINET SHOULD BE PROVIDED)

-IF THE INSTALLATION OF CEILING IS CARRIED OUT LOWER THAN BEAM BOTTOM ,SMOKE DETECTORS SHOULD BE PLACED AS INDICATED ON THE DRAWING.
-ALTERNATIVELY IF THE INSTALLATION OF CEILING IS CARRIED OUT EQUAL TO BEAM BOTTOM OR IF THE CEILING IS NOT INSTALLED , SMOKE DETECTORS ARE TO BE PLACED IN BETWEEN EACH BEAM



PROJECT :
**PROPOSED 6 CLASSROOMS
AT GDH. RATHAFANDHOO
SCHOOL**

PROJ. REF: _____
SCALE : AS GIVEN
ARCHITECT : _____
ENGINEER : _____
DRAWN : _____
CHECKED : _____
DATE : 29.12.2022

AMMENDMENTS		
Issue	Date	Description

DWG NO : FDP-02 /02