

SITE PLAN

PROJECT:	SAUDI FUND FOR DEVELOPMENT - ICE PLANT
ISLAND:	AA. RASDHOO
DRAWN BY:	
STRUCTURAL ENGINEER:	
DATE:	03 JUNE 2024

NOTES:

- Do not scale from this drawing, use written dimensions only.
- Contractor should verify all dimensions of existing site before commencing any work and such dimensions are own responsibility.
- This drawing shall not be used for construction purpose unless specified.

REVISIONS:

DRAWING NO:

DRAWING NO:

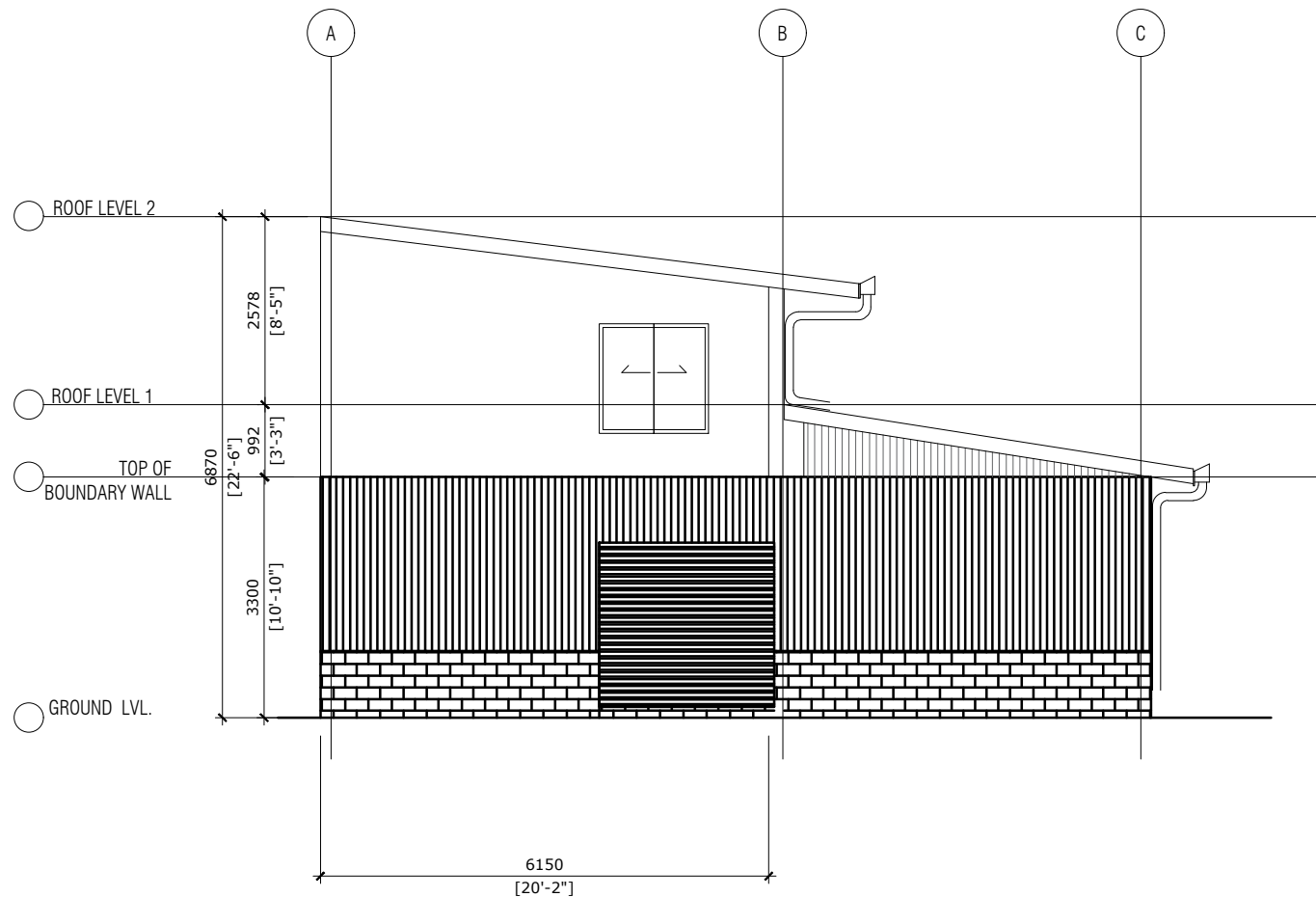

ELEVATION A - BOUNDARY WALL

SCALE 1:100

PROJECT: SAUDI FUND FOR DEVELOPMENT - ICE PLANT

ISLAND: AA. RASDHOO

DRAWN BY:

STRUCTURAL ENGINEER:

DATE: 03 JUNE 2024

NOTES:

- Do not scale from this drawing, use written dimensions only.
- Contractor should verify all dimensions of existing site before commencing any work and such dimensions are own responsibility.
- This drawing shall not be used for construction purpose unless specified.

REVISIONS:

DRAWING NO:



PROJECT:	SAUDI FUND FOR DEVELOPMENT - ICE PLANT		
ISLAND:	AA, RASDHOO		
DRAWN BY:			
STRUCTURAL ENGINEER:			
DATE:	03 JUNE 2024		
NOTES: <ul style="list-style-type: none"> ● Do not scale from this drawing, use written dimensions only. ● Contractor should verify all dimensions of existing site before commencing any work and such dimensions are own responsibility. ● This drawing shall not be used for construction purpose unless specified. 			
REVISIONS:			
DRAWING NO:			



PROJECT:	SAUDI FUND FOR DEVELOPMENT - ICE PLANT		
ISLAND:	AA. RASDHOO		
DRAWN BY:			
STRUCTURAL ENGINEER:			
DATE:	03 JUNE 2024		
NOTES: <ul style="list-style-type: none">• Do not scale from this drawing, use written dimensions only.• Contractor should verify all dimensions of existing site before commencing any work and such dimensions are own responsibility.• This drawing shall not be used for construction purpose unless specified.			
REVISIONS:			
DRAWING NO:			

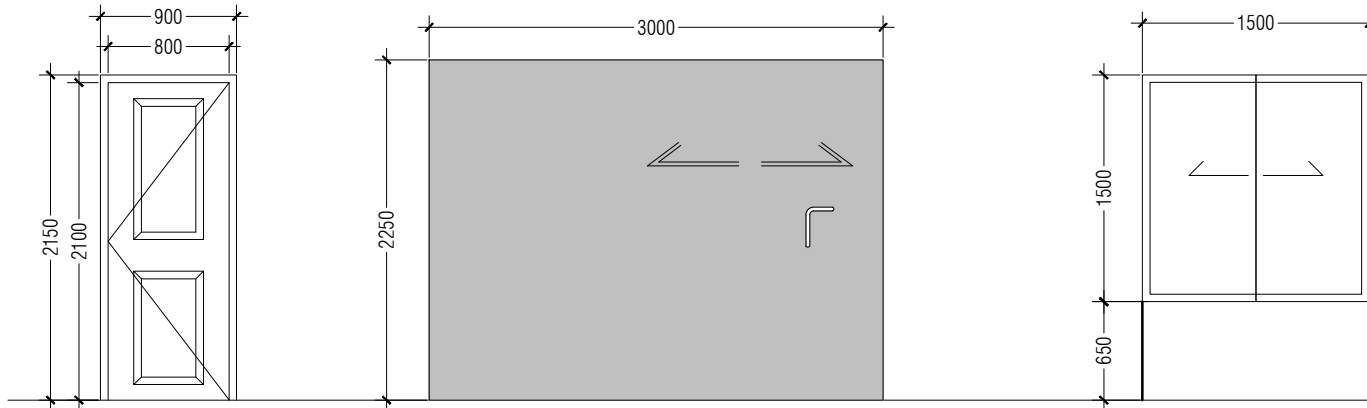

DOOR ID :	(D1)	(D2)	(W1)	
AREA :				
DETAILS :				

NOTE:
-ALL DIMENSIONS TO BE CHECKED ON SITE PRIOR TO FABRICATION
-PROVIDE 100MM THICK BORDER PLASTERING ON SIDES OF WINDOWS
-ALL DOOR/WINDOW VIEWED FROM EXTERIOR, FOR DOOR SWING, REFER TO FLOOR PLANS

- T TIMBER
- G CLEAR GLASS
- FG FIXED GLASS
- FT FIXED TIMBER
- C CLADING

DOOR WINDOW SCHEDULE 1
SCALE 1:50

PROJECT:	SAUDI FUND FOR DEVELOPMENT - ICE PLANT		
ISLAND:	AA. RASDHOO		
DRAWN BY:			
STRUCTURAL ENGINEER:			
DATE:	03 JUNE 2024		
NOTES:			
<ul style="list-style-type: none">● Do not scale from this drawing, use written dimensions only.● Contractor should verify all dimensions of existing site before commencing any work and such dimensions are own responsibility.● This drawing shall not be used for construction purpose unless specified.			
REVISIONS:			
DRAWING NO:			

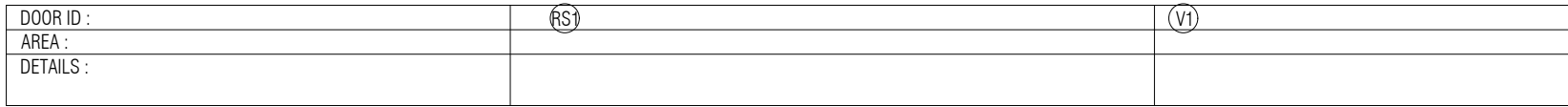

-ALL DIMENSIONS TO BE CHECKED ON SITE PRIOR TO FABRICATION
-PROVIDE 100MM THICK BORDER PLASTERING ON SIDES OF WINDOWS
-ALL DOOR/WINDOW VIEWED FROM EXTERIOR, FOR DOOR SWING, REFER TO FLOOR PLANS

- SCALE 1:50

DRAWING NO:	
-------------	--