

Proposed Multipurpose Hall Building at
Th.Guraidhoo School

ARCHITECTURAL & STRUCTURAL DRAWINGS

Client: Ministry of Education



RIYAN PRIVATE LIMITED

t: +9603315049 f: +9603310776
e: info@riyan.com.mv
w: www.riyan.com.mv
3rd floor, H. Azum, Ammeenemogu, Male'

TABLE OF CONTENTS

DRAWING No.	TITLE	REVISION No.	DATE	REMARKS
A R C H I T E C T U R A L		01	11 June 2019	---
A - 01 / 19	GROUND FLOOR PLAN	---	---	---
A - 02 / 19	FIRST FLOOR PLAN	---	---	---
A - 03 / 19	ROOF PLAN - 1	---	---	---
A - 04 / 19	ROOF PLAN - 2	---	---	---
A - 05 / 19	ELEVATION A & C	---	---	---
A - 06 / 19	ELEVATION B	---	---	---
A - 07 / 19	SECTION X-X	---	---	---
A - 08 / 19	DOOR & WINDOW SCHEDULE - 1	---	---	---
A - 09 / 19	DOOR & WINDOW SCHEDULE - 2 & VENTILATION SCHEDULE	---	---	---
A - 10 / 19	GROUND FLOOR REFLECTED CEILING PLAN	---	---	---
A - 11 / 19	FIRST FLOOR REFLECTED CEILING PLAN	---	---	---
A - 12 / 19	GROUND FLOOR FLOOR FINISHES PLAN	---	---	---
A - 13 / 19	FIRST FLOOR FLOOR FINISHES PLAN	---	---	---
A - 14 / 19	PLANTER BOX DETAILS	---	---	---
A - 15 / 19	RC FINS DETAILS	---	---	---
A - 16 / 19	TOILET DETAILS	---	---	---
A - 17 / 19	MAIN STAIRCASE DETAILS	---	---	---
A - 18 / 19	RAMP DETAILS	---	---	---
A - 19 / 19	STAGE DETAILS	---	---	---
S T R U C T U R A L		01	11 June 2019	---
S - 01 / 11	GROUND FLOOR COLUMN LAYOUT PLAN	---	---	---
S - 02 / 11	FIRST FLOOR COLUMN LAYOUT PLAN	---	---	---
S - 03 / 11	FOUNDATION PLAN	---	---	---
S - 04 / 11	FIRST FLOOR BEAM PLAN	---	---	---
S - 05 / 11	FIRST FLOOR SLAB REINFORCEMENT PLAN	---	---	---
S - 06 / 11	LOWER ROOF FRAMING PLAN	---	---	---
S - 07 / 11	ROOF BEAM LEVEL - 1 AND SLAB REINFORCEMENT PLAN (+7300)	---	---	---
S - 08 / 11	ROOF BEAM LEVEL - 2 PLAN (+8200)	---	---	---
S - 09 / 11	ROOF TRUSS AND FRAMING PLAN	---	---	---
S - 10 / 11	ROOF TRUSS DETAILS	---	---	---
S - 11 / 11	STRUCTURAL DETAILS	---	---	---

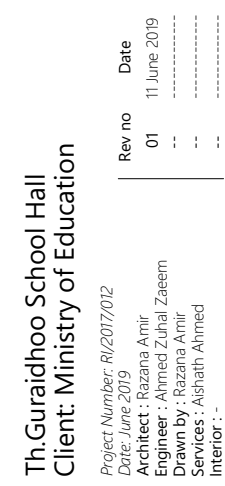



Project Number: RI/2017/012	Rev no	Date
Date: June 2019	01	11 June 2019
Architect : Razana Amir	--	--
Engineer : Ahmed Zuhail Zaeem	--	--
Drawn by : Razana Amir	--	--
Services : Aishath Ahmed	--	--
Interior : --	--	--

Title: First Floor Plan

Page: A-02/19

The contents of these drawings remain as a property of Ryan Private Limited. Any use other than those expressly stated is a violation of this copyright



Project Number:	R/2017/012
Date:	June 2019
Architect :	Razana Amir
Engineer :	Ahmed Zuhal Zaeem
Drawn by :	Razana Amir
Services :	Aishath Ahmed
Interior :	"

The contents of these drawings remain as a property of Riyan Private Limited. Any use other than those expressly stated is a violation of this copyright.

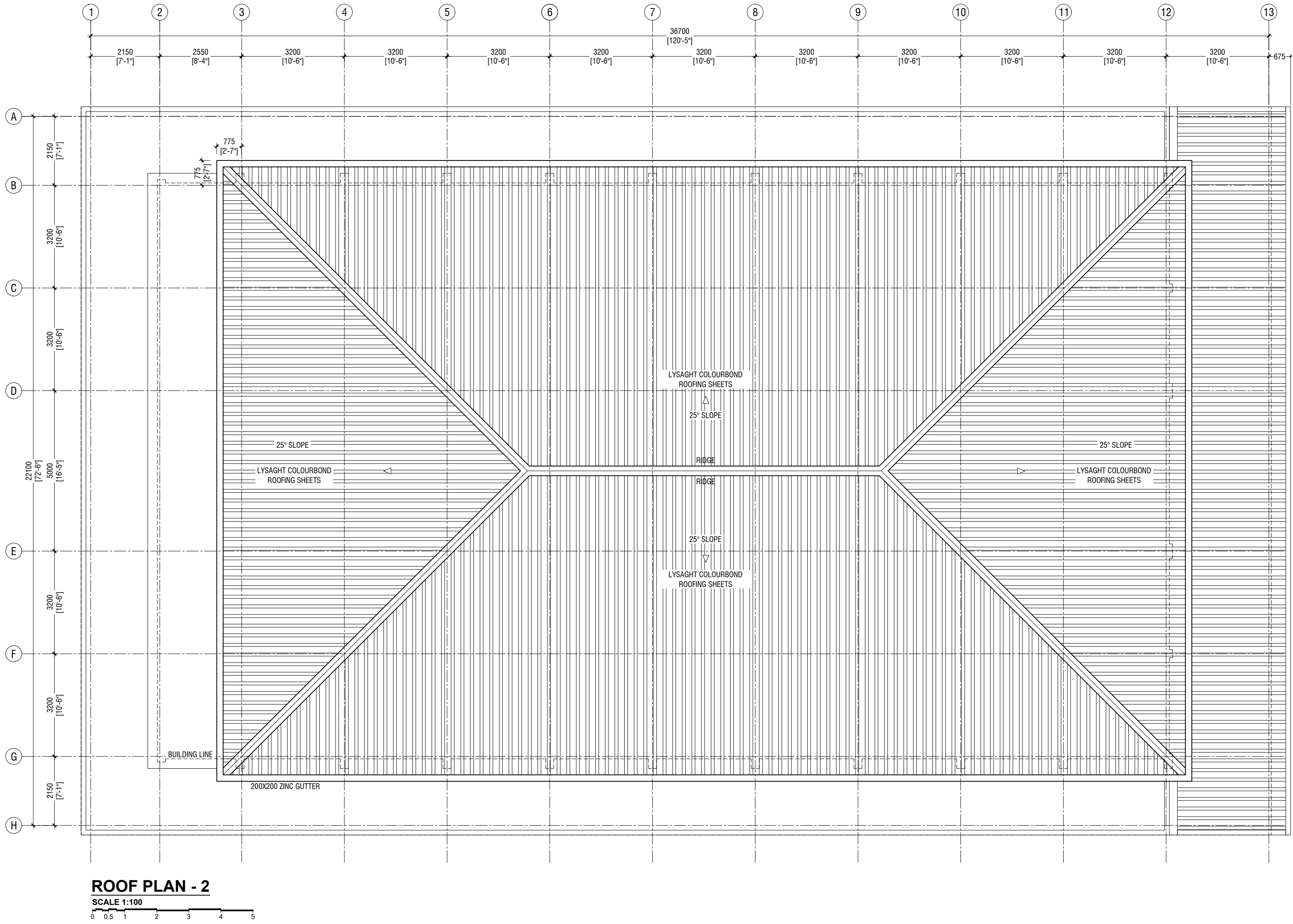

ROOF PLAN - 2

SCALE 1:100

0 0.5 1 2 3 4 5

Th. Guraidhoo School Hall
Client: Ministry of Education

Rev no	Date
01	11 June 2019
02	11 June 2019
03	11 June 2019

Project Number: RI/2017/012
Architect: Razana Amir
Engineer: Ahmed Z. J. Al-Zamir
Drawn by: Razana Amir
Services: Al-Fatih Al-Fatih

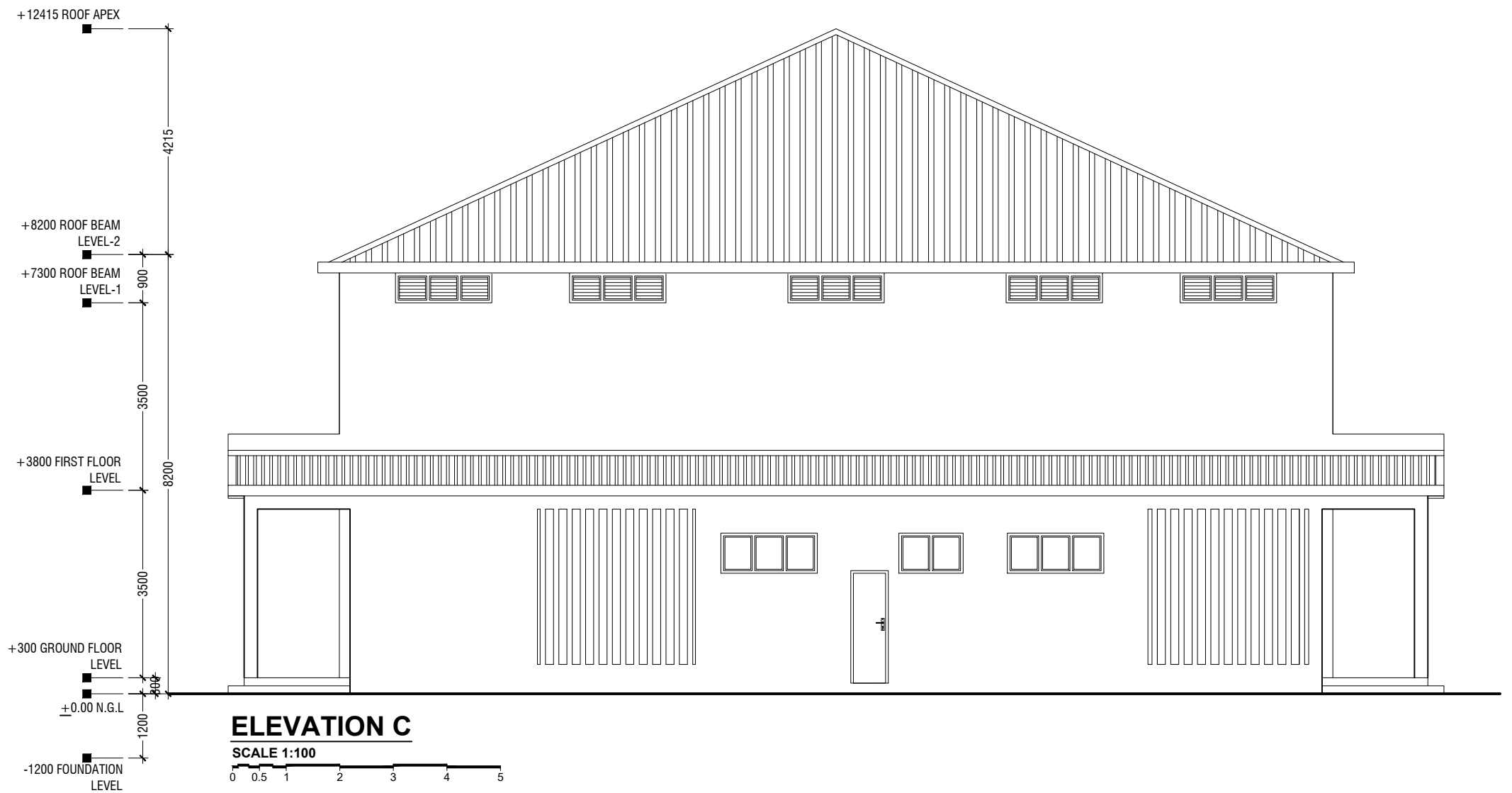
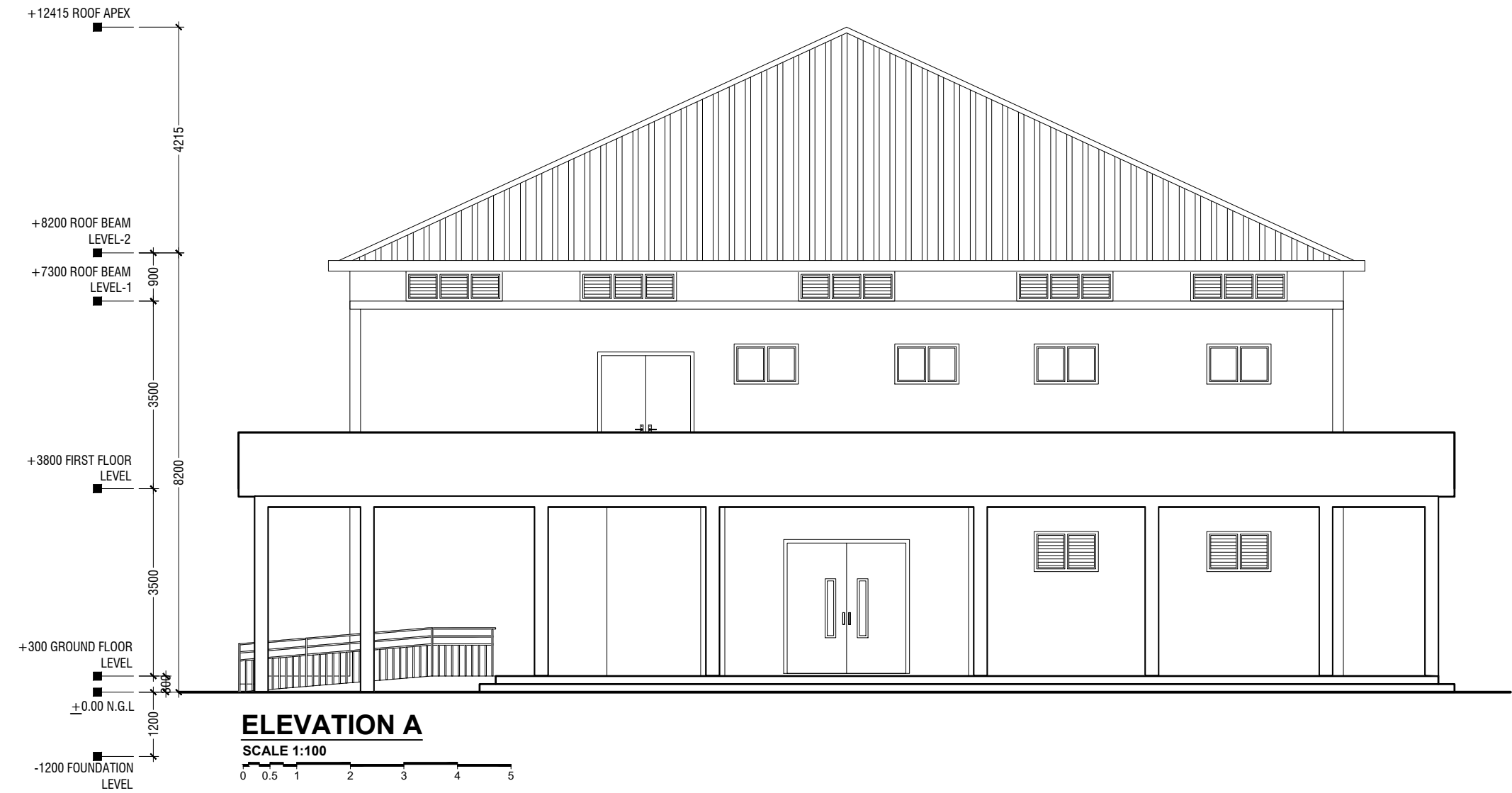

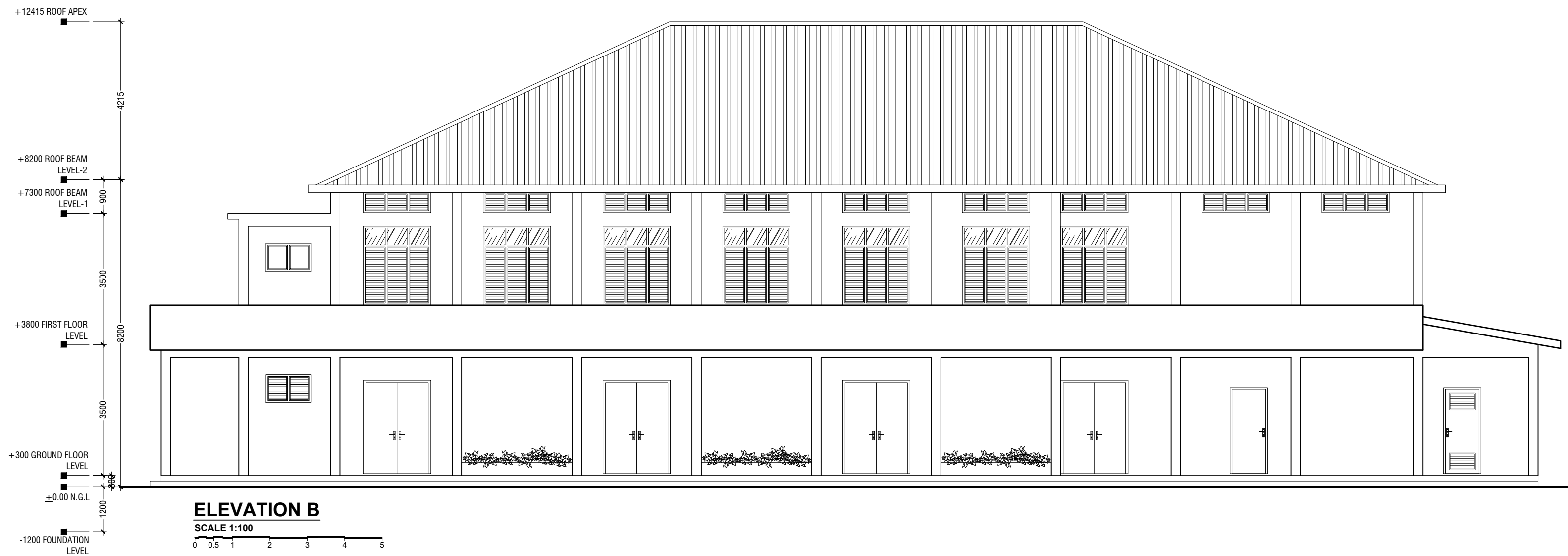

Th.Guraidhoo School Hall
Client: Ministry of Education

Project Number	Rev no	Date
RI/2017/012	01	11 June 2019
Architect: Razana Amir	--	-----
Engineer: Ahmed Z.Jalal Zaeem	--	-----
Drawn by: Razana Amir	--	-----
Services: Alifath Ahmed	--	-----
Director:	--	-----

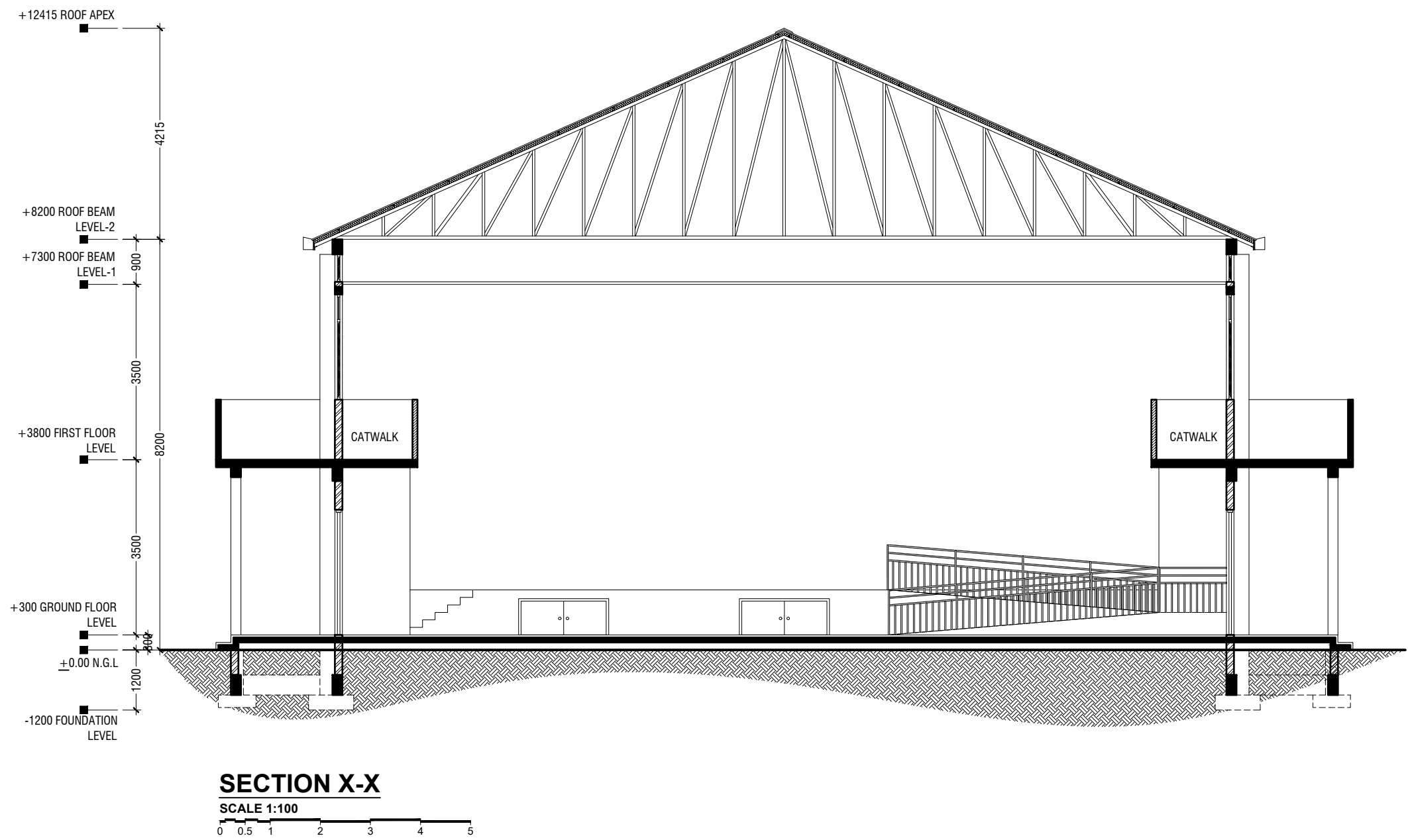

Th.Guraidhoo School Hall
Client: Ministry of Education

Project Number	Rev no	Date
RI/2017/012	01	11 June 2019
Architect : Razana Amir	--	-----
Engineer : Ahmed Z.Uljal Zaeem	--	-----
Drawn by : Razana Amir	--	-----
Services : Alifath Ahmed	--	-----
Director :	--	-----



RYAN PRIVATE LIMITED
t: +9603355049 f: +9603310776
e: info@ryan.com.mv
w: www.ryan.com.mv
3rd floor, H. Azumi, Ameeremogga, Male'

Title: Section X-X
Page: A-07/19

The contents of these drawings remain as a property of RYAN Private Limited. Any use other than those expressly stated is a violation of this copyright.

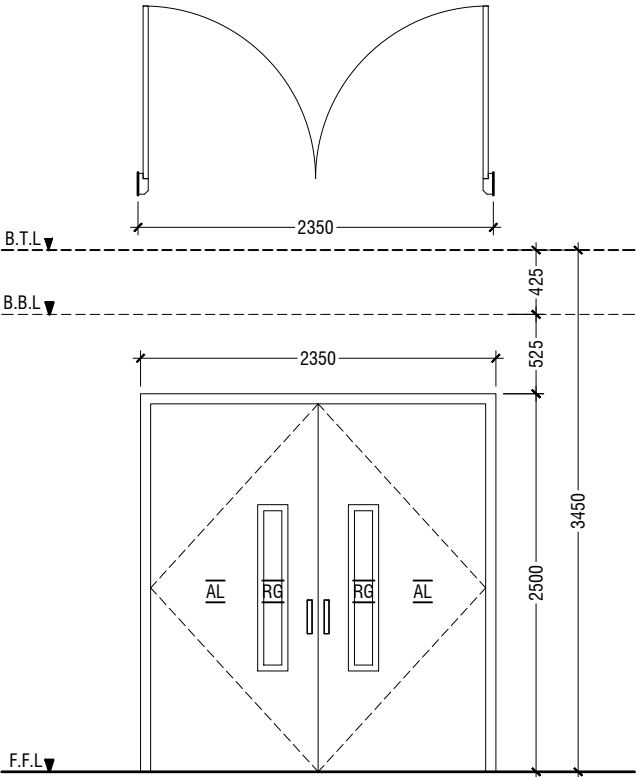

D1	DOUBLE SWING DOOR
REMARKS	50mm THICK WHITE POWDER COATED (60 MICRONS) ALUMINUM FRAMED WITH ALUMINIUM PANEL GLASS ON PANEL : 6mm THK REFLECTIVE GLASS
LOCATION	HALL MAIN ENTRANCE
QUANTITY	01 NOS
OPEN AREA	5.39 sqm

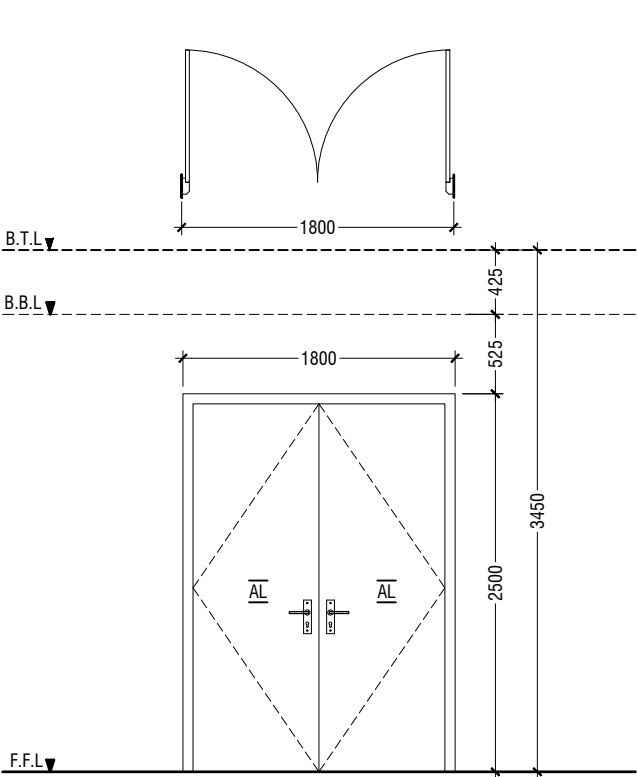

D2	DOUBLE SWING DOOR
REMARKS	50mm THICK WHITE POWDER COATED (60 MICRONS) ALUMINUM FRAMED WITH ALUMINIUM PANEL
LOCATION	HALL ENTRANCE
QUANTITY	10 NOS
OPEN AREA	4.05 sqm

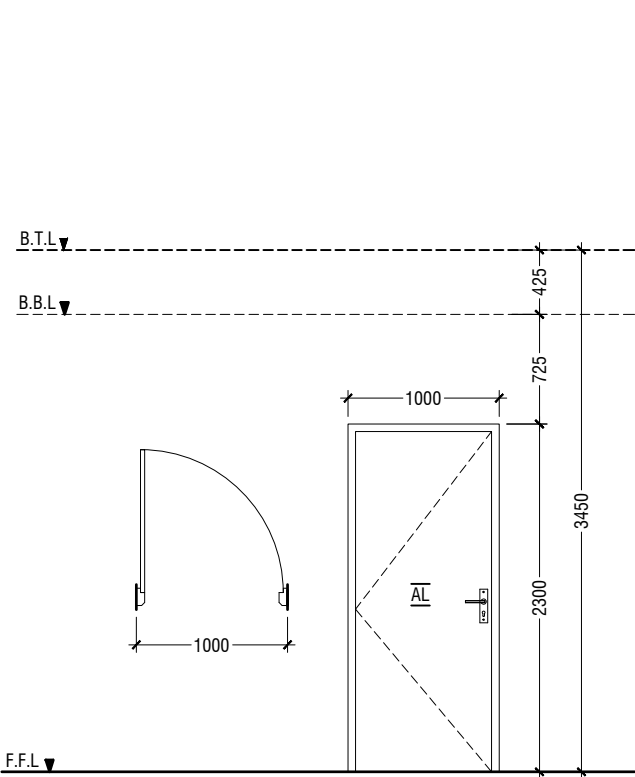

D3	SWING DOOR
REMARKS	50mm THICK WHITE POWDER COATED (60 MICRONS) ALUMINUM FRAMED WITH ALUMINIUM PANEL
LOCATION	STAGE, CONTROL ROOM & STORE ROOM
QUANTITY	05 NOS
OPEN AREA	2.03 sqm

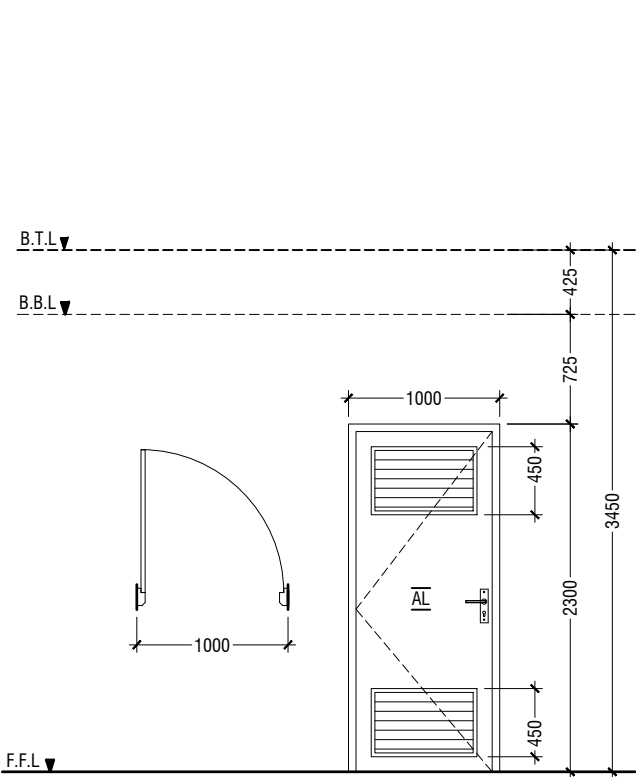

D4	SWING DOOR WITH ALUMINIUM LOUVERS
REMARKS	50mm THICK WHITE POWDER COATED (60 MICRONS) ALUMINUM FRAMED WITH ALUMINIUM PANEL AND ALUMINIUM LOUVERS
LOCATION	DISABLED TOILET
QUANTITY	01 NOS
OPEN AREA	2.03 sqm

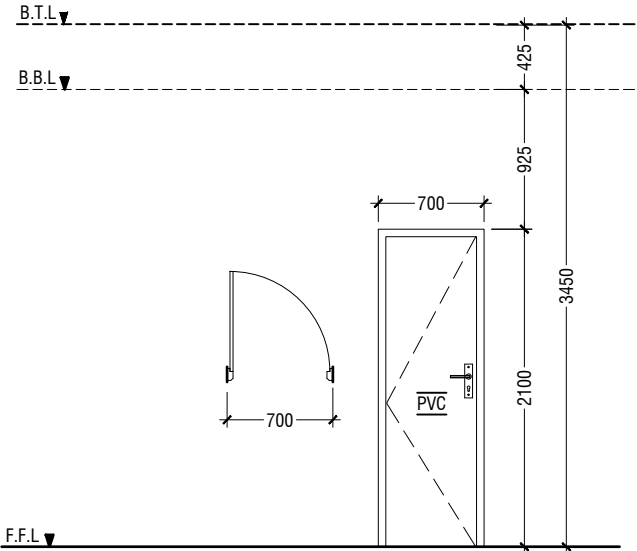

D5	PVC SWING DOOR
REMARKS	PVC WHITE FRAME AND PANEL
LOCATION	TOILETS, CHANGING ROOM & STORE ROOM
QUANTITY	07 NOS
OPEN AREA	1.23 SQM

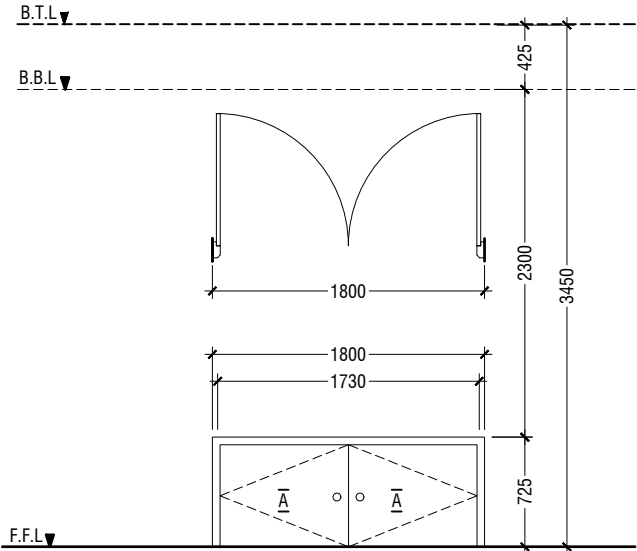

D6	DOUBLE SWING DOOR
REMARKS	50mm THICK WHITE POWDER COATED (60 MICRONS) ALUMINUM FRAMED WITH ALUMINIUM PANEL
LOCATION	STAGE STORE ACCESS
QUANTITY	02 NOS
OPEN AREA	1.15 SQM

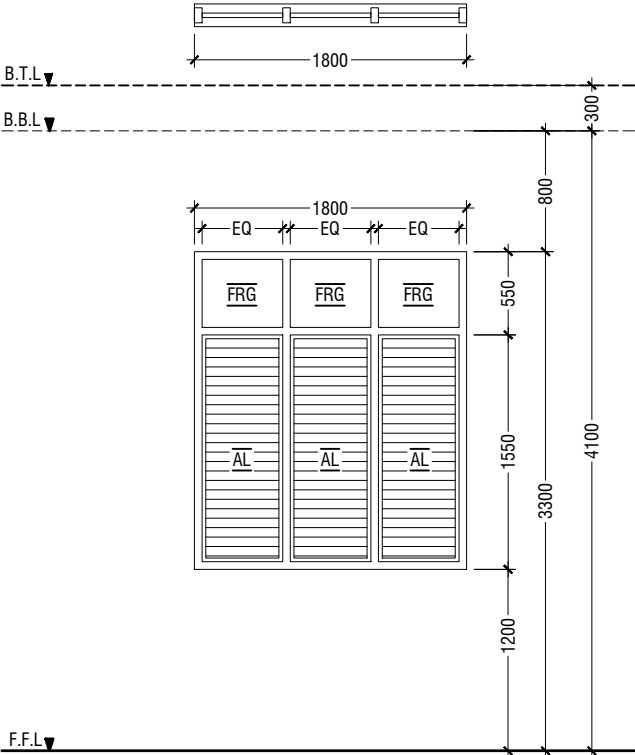

W1	WINDOW WITH FIXED GLASS & ALUMINUM LOUVERS
REMARKS	50mm THICK WHITE POWDER COATED (60 MICRONS) ALUMINUM FRAMED WINDOW WITH ALUMINIUM LOUVERS AND 6mm THICK REFLECTED FIXED GLASS PANELS
LOCATION	HALL
QUANTITY	14 NOS
OPEN AREA	2.40 sqm

LEGEND:
FCG - FIXED CLEAR GLASS
FRG - FIXED REFLECTED GLASS
RG - REFLECTED GLASS
AL - ALUMINIUM
PVC - POLYVINYL CHLORIDE

NOTE:-
- ALL DOORS & WINDOWS TO BE CHECKED ON SITE BEFORE FABRICATION.
- ALL DOOR & WINDOWS VIEWED FROM EXTERIOR, FOR DOOR SWING, REFER TO FLOOR PLANS.
- THE DOORS / WINDOWS WHICH DO NOT TOUCH THE BEAM SHALL HAVE A LINTEL BEAM (LB)
ABOVE THE DOOR / WINDOW.
- FOR ALL THE WINDOWS PUT A SILL BEAM BELOW THE WINDOW (SB)
- FOR SAFETY PURPOSES REFER TO TECHNICAL SPECIFICATIONS FOR GLASS THICKNESS.

DOOR / WINDOW SCHEDULE - 1
SCALE 1:50
0 0.25 0.5 1 1.5 2 2.5

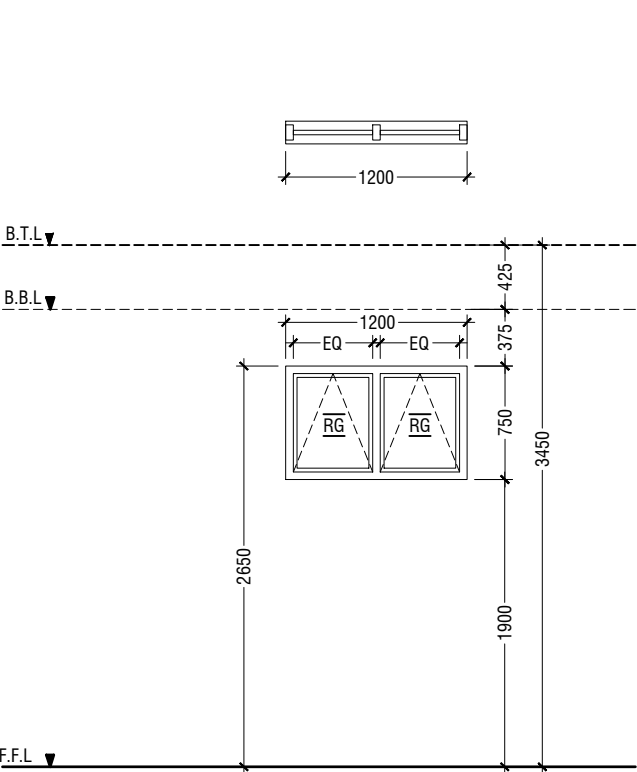

W2	TOP HUNG WINDOW
REMARKS	50mm THICK WHITE POWDER COATED (60 MICRONS) ALUMINUM FRAMED WINDOW WITH 6mm THICK REFLECTIVE GLASS
LOCATION	STORE ROOM
QUANTITY	06 NOS
OPEN AREA	0.68 sqm

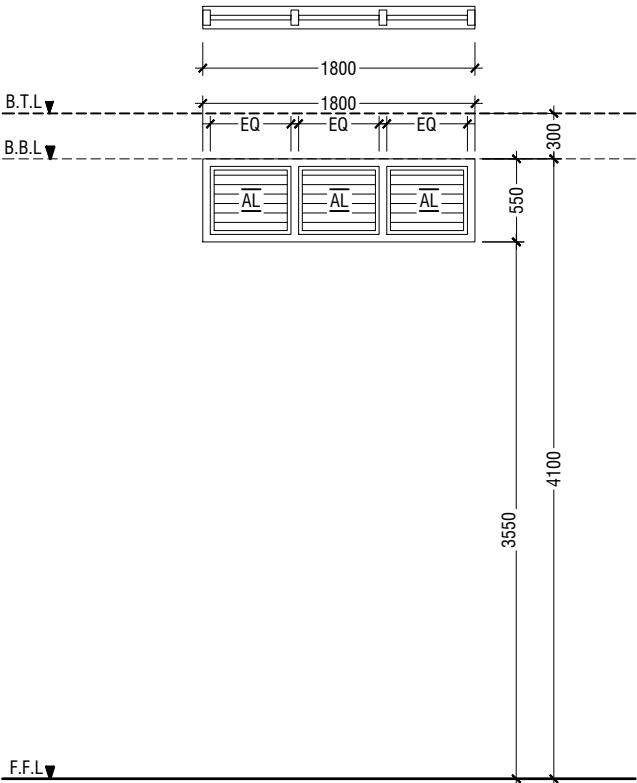

V2	WINDOW WITH ALUMINIUM LOUVERS
REMARKS	50mm THICK WHITE POWDER COATED (60 MICRONS) ALUMINUM FRAMED WINDOW WITH ALUMINIUM LOUVERS
LOCATION	ABOVE HALL CEILING
QUANTITY	28 NOS
OPEN AREA	0.72 sqm

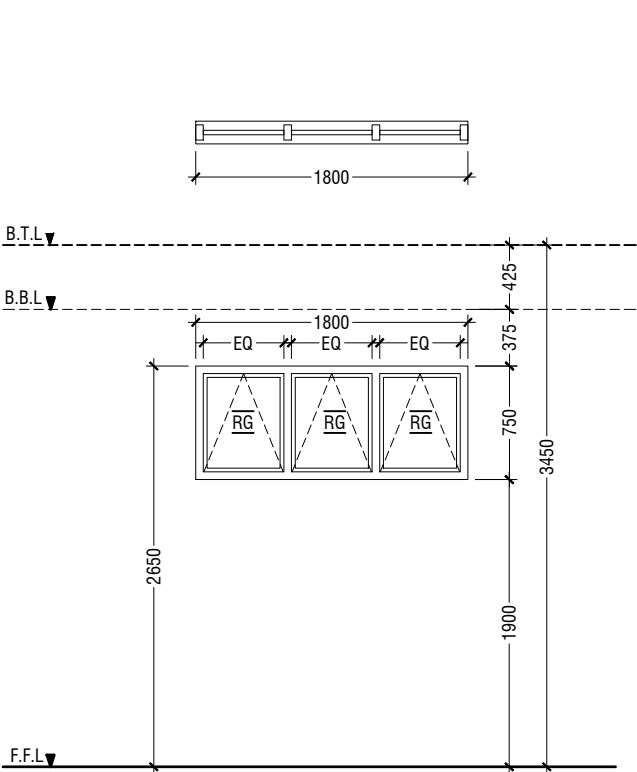

W3	TOP HUNG WINDOW
REMARKS	50mm THICK WHITE POWDER COATED (60 MICRONS) ALUMINUM FRAMED WINDOW WITH 6mm THICK REFLECTIVE GLASS
LOCATION	CHANGING ROOMS
QUANTITY	02 NOS
OPEN AREA	1.04 sqm

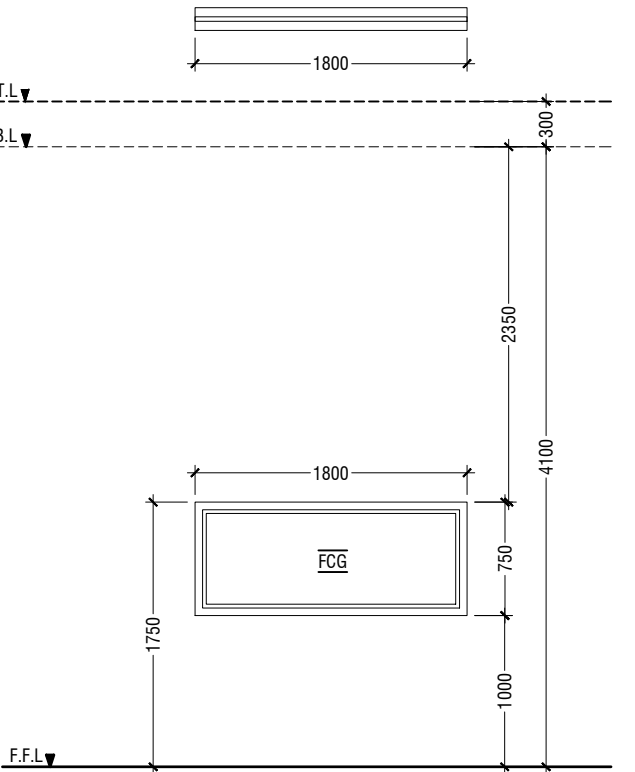

W4	FIXED WINDOW
REMARKS	50mm THICK WHITE POWDER COATED (60 MICRONS) ALUMINUM FRAMED WINDOW WITH 6mm THICK CLEAR GLASS PANEL
LOCATION	CONTROL ROOM
QUANTITY	01 NOS
OPEN AREA	- sqm

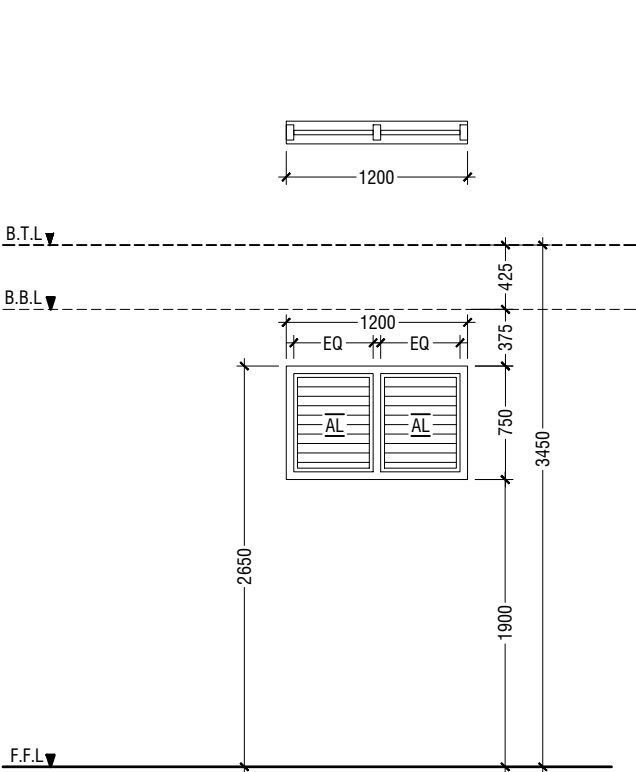

V1	WINDOW WITH ALUMINIUM LOUVERS
REMARKS	50mm THICK WHITE POWDER COATED (60 MICRONS) ALUMINUM FRAMED WINDOW WITH ALUMINIUM LOUVERS
LOCATION	ELECTRICAL ROOM
QUANTITY	03 NOS
OPEN AREA	0.68 sqm

SCHEDULE OF VENTILATION TH.GURAI DHOO SCHOOL

	Room name	Room Areas (sqm) (Specify centre to centre or clear)	Window (opening) number	Required opening areas (sqm)	Designed opening areas (sqm)	Open %
	Ground Floor					
1	Multi-purpose Hall	394.00	D1, 8*D2 & 14*W1	39.40	71.39	18.12%
2	Electrical	15.05	3*V1	1.51	2.04	13.55%
3	Changing Room -1	7.09	W3	0.71	1.04	14.67%
4	Changing Room -2	9.19	W3	0.92	1.04	11.32%
5	Store Room	7.09	D2 & W2	0.71	4.73	66.71%
6	Toilet for Disable	5.10	D4	0.51	2.03	39.80%
7	Toilet (Male)	13.01	RC FINS			
8	Toilet (Female)	9.22	RC FINS			
	First Floor					
9	Control Room	11.49	2*W2	1.15	1.36	11.84%
10	Store Room	15.04	3*W2	1.50	2.04	13.56%

VENTILATION SCHEDULE

LEGEND:
FCG - FIXED CLEAR GLASS
FRG - FIXED REFLECTED GLASS
RG - REFLECTED GLASS
AL - ALUMINIUM
PVC - POLYVINYL CHLORIDE

NOTE:-
- ALL DOORS & WINDOWS TO BE CHECKED ON SITE BEFORE FABRICATION.
- ALL DOOR & WINDOWS VIEWED FROM EXTERIOR, FOR DOOR SWING, REFER TO FLOOR PLANS.
- THE DOORS / WINDOWS WHICH DO NOT TOUCH THE BEAM SHALL HAVE A LINTEL BEAM (LB) ABOVE THE DOOR / WINDOW.
- FOR ALL THE WINDOWS PUT A SILL BEAM BELOW THE WINDOW (SB)
- FOR SAFETY PURPOSES REFER TO TECHNICAL SPECIFICATIONS FOR GLASS THICKNESS.

DOOR / WINDOW SCHEDULE - 2

SCALE 1:50
0 0.25 0.5 1 1.5 2 2.5

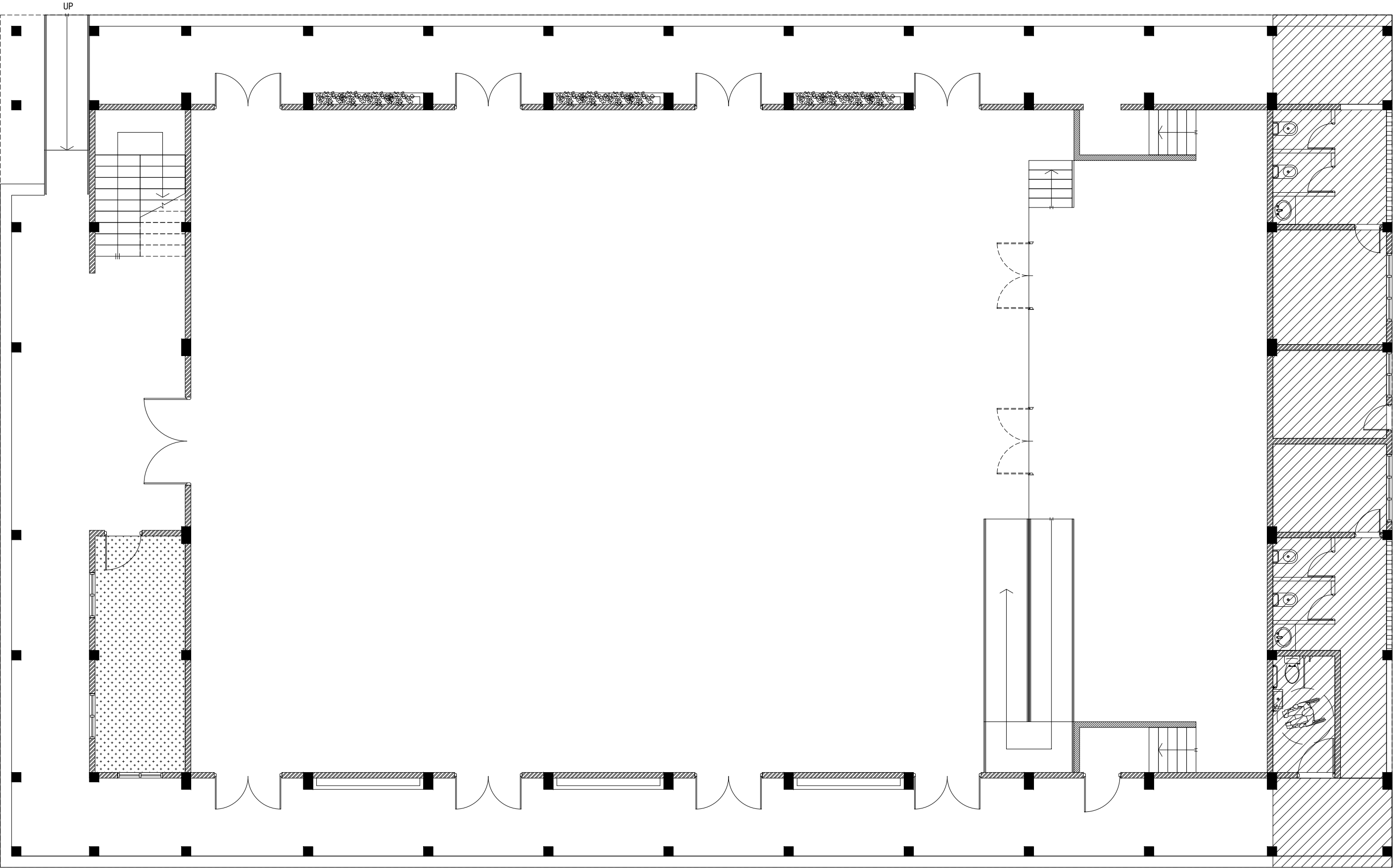

**GROUND FLOOR
REFLECTED CEILING PLAN**

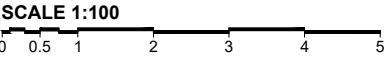

LEGEND

CODE	DESCRIPTION
	EXPOSED SLAB SOFFIT TO BE FINISHED WITH GROUND SMOOTH FINISH IN SELECTED PAINT
	CEMENT BOARD CEILING

Th.Guraidhoo School Hall
Client: Ministry of Education

Project Number: RI/2017/012	Rev no	Date
Date: June 2019	01	11 June 2019
Architect: Razana Amir	--	-----
Engineer: Ahmed Zuhail Zaeem	--	-----
Drawn by: Razana Amir	--	-----
Services: Alshath Ahmed	--	-----
Interior: -	--	-----



RIYAN PRIVATE LIMITED

t: +9603315049 f: +9603310776
e: info@riyan.com.mv
w: www.riyan.com.mv
3rd floor, H. Azum, Ameerneemagu, Male'

Title: Door / Window
Schedule - 2

Page: A-10/19

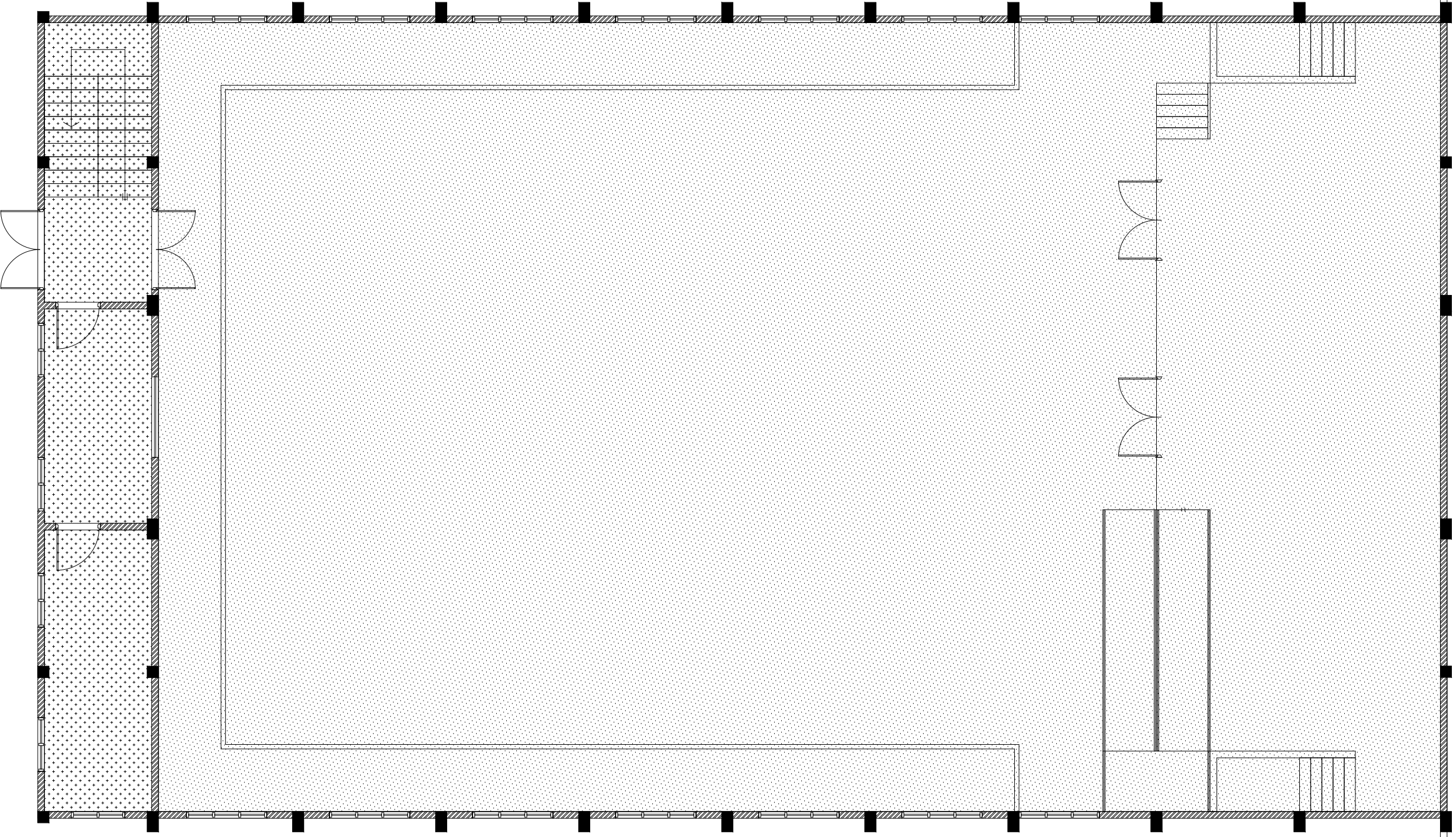

The contents of these drawings remain as a property of Riyan Private Limited. Any use other than those expressly stated is a violation of this copyright



FIRST FLOOR
REFLECTED CEILING PLAN

SCALE 1:100

0 0.5 1 2 3 4 5

LEGEND	
CODE	DESCRIPTION
	EXPOSED SLAB SOFFIT TO BE FINISHED WITH GROUND SMOOTH FINISH IN SELECTED PAINT
	SUSPENDED ACOUSTIC CEILING SYSTEM WITH ALUMINUM FRAMING CEILING HEIGHT : +7300mm

Th.Guraidhoo School Hall

Client: Ministry of Education

Project Number: RI/2017/012

Date: June 2019

Architect: Razana Amir

Engineer: Ahmed Zuhail Zaeem

Drawn by: Razana Amir

Services: Alshath Ahmed

Interior: -

Rev no	Date
01	11 June 2019
--	--
--	--
--	--



RIYAN PRIVATE LIMITED

t: +9603315049 f: +9603310776
e: info@riyan.com.mv
w: www.riyan.com.mv
3rd floor, H. Azum, Ameerneemagu, Male'

Title: Door / Window

Schedule - 2

Page: A-11/19

The contents of these drawings remain as a property of Riyan Private Limited. Any use other than those expressly stated is a violation of this copyright

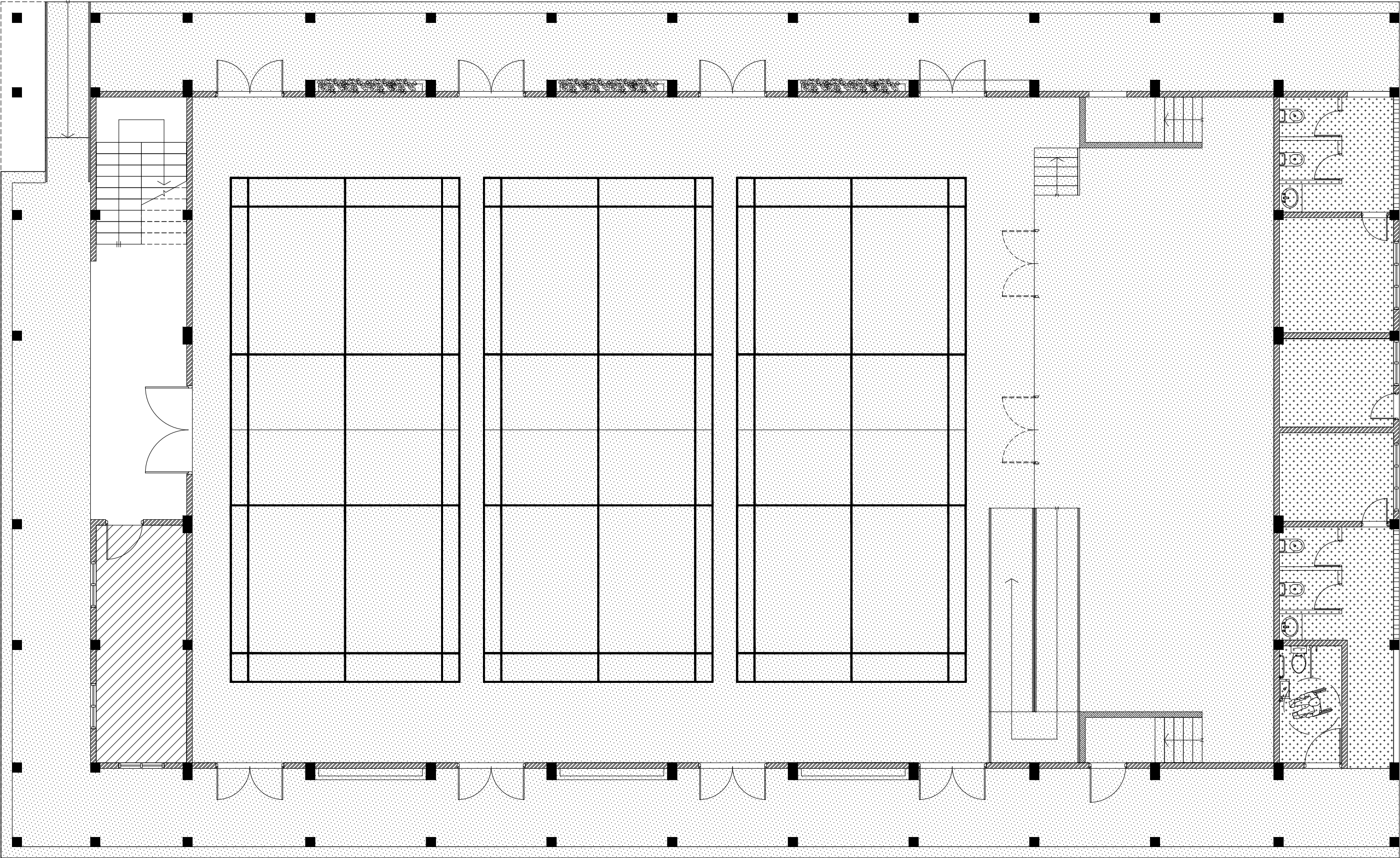

**GROUND FLOOR
FLOOR FINISHES PLAN**

SCALE 1:100
0 0.5 1 2 3 4 5

LEGEND

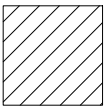
CODE	DESCRIPTION
	SELF LEVELLING CEMENT FLOOR SCREED WITH EPOXY FLOOR PAINT
	600X600mm HOMOGENOUS NON-SLIP TILES OVER 50mm SCREEDING

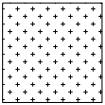
	300X300mm HOMOGENOUS NON-SLIP TILES OVER 50mm SCREEDING
---	--

NOTE:
BADMINTON COURT TO BE DRAWN ON WITH ELASTOMETRIC
PAINT IN SELECTED PAINT FINISH

Th.Guraidhoo School Hall
Client: Ministry of Education

Project Number: RI/2017/012	Rev no	Date
Date: June 2019	01	11 June 2019
Architect: Razana Amir	--	--
Engineer: Ahmed Zuhail Zaeem	--	--
Drawn by: Razana Amir	--	--
Services: Alshath Ahmed	--	--
Interior: --	--	--

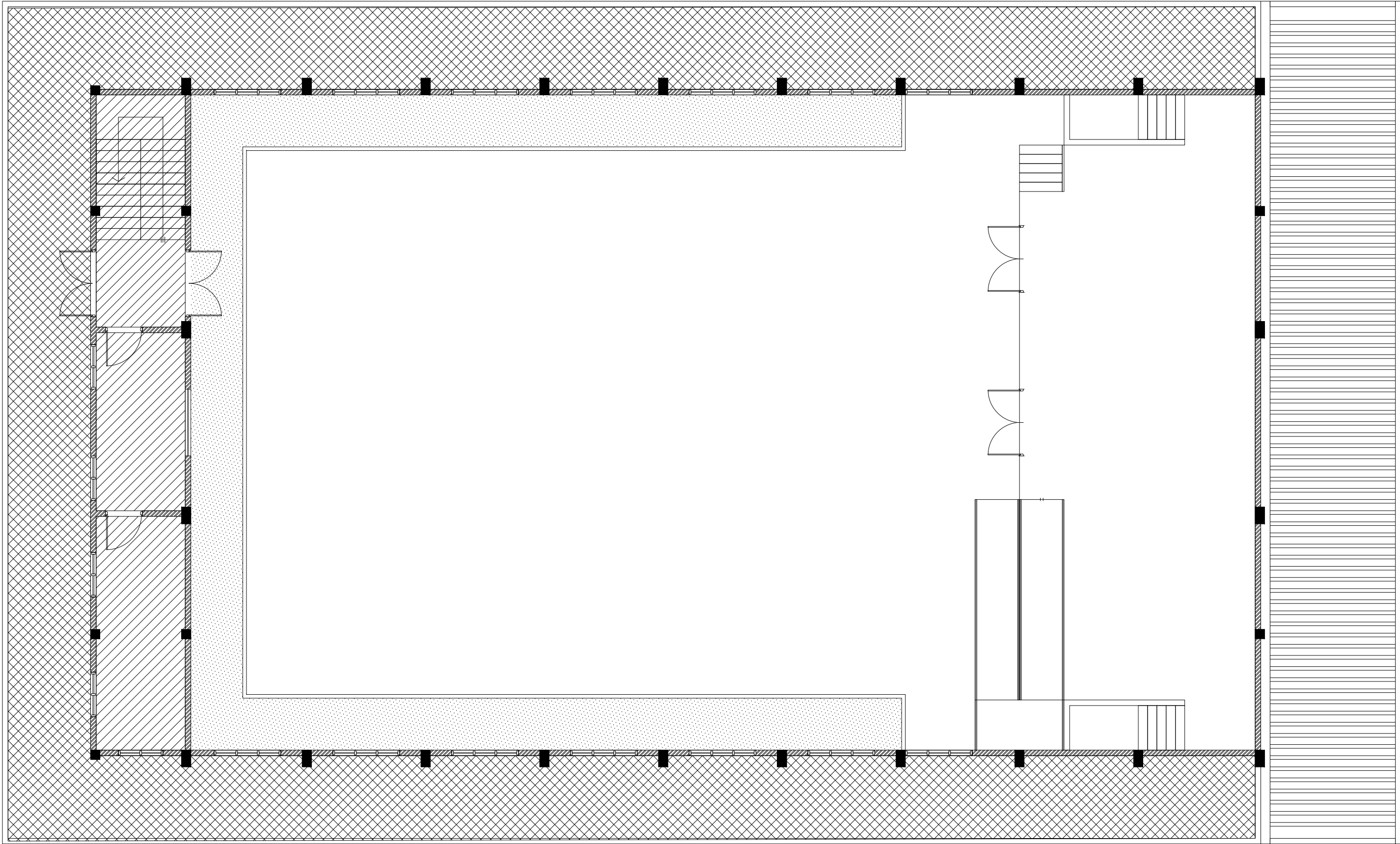

FIRST FLOOR
FLOOR FINISHES PLAN

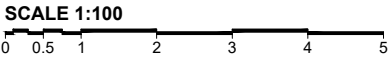

LEGEND

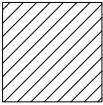
CODE	DESCRIPTION
	SELF LEVELLING CEMENT FLOOR SCREED WITH EPOXY FLOOR PAINT
	600X600mm HOMOGENOUS NON-SLIP TILES OVER 50mm SCREEDING

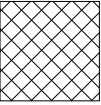
	SELF LEVELLING CEMENT FLOOR SCREED WITH BITUMINOUS WATERPROOFING AGENT
---	--

Th.Guraidhoo School Hall
Client: Ministry of Education

Project Number: RI/2017/012	Rev no	Date
Date: June 2019	01	11 June 2019
Architect : Razana Amir	--	-----
Engineer : Ahmed Zuhail Zaeem	--	-----
Drawn by : Razana Amir	--	-----
Services : Alshath Ahmed	--	-----
Interior : -	--	-----



RYAN PRIVATE LIMITED

t : +9603315049 f : +9603310776
e : info@ryan.com.mv
w : www.ryan.com.mv
3rd floor, H. Azum, Ammeenemagu, Male'

Title: Door / Window
Schedule - 2

Page: A-13/19

The contents of these drawings remain as a property of RYAN Private Limited. Any use other than those expressly stated is a violation of this copyright

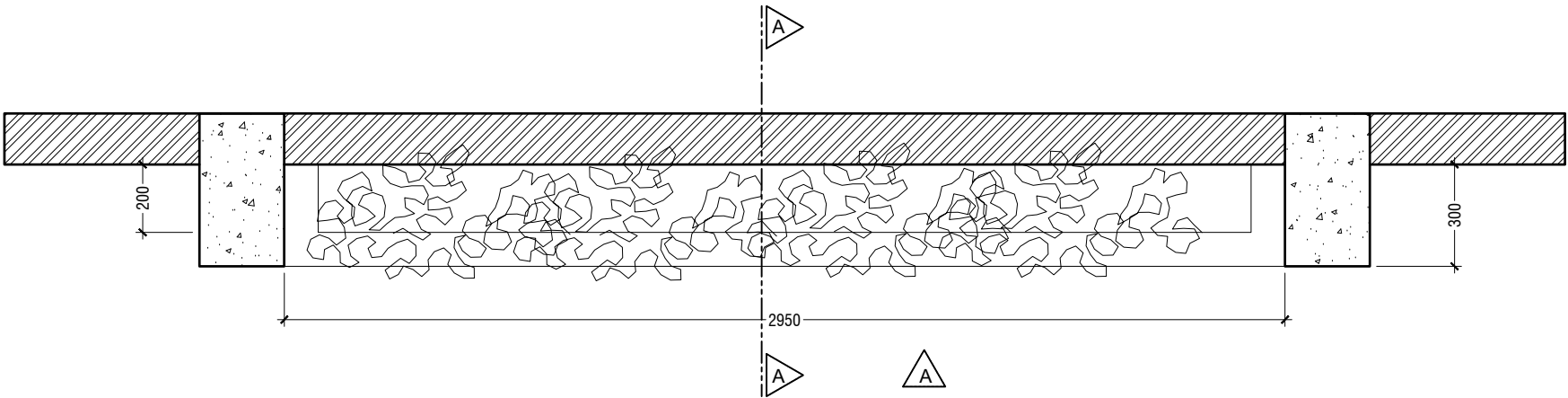

PLAN
SCALE 1:20

0 0.1 0.2 0.4 0.6 0.8 1

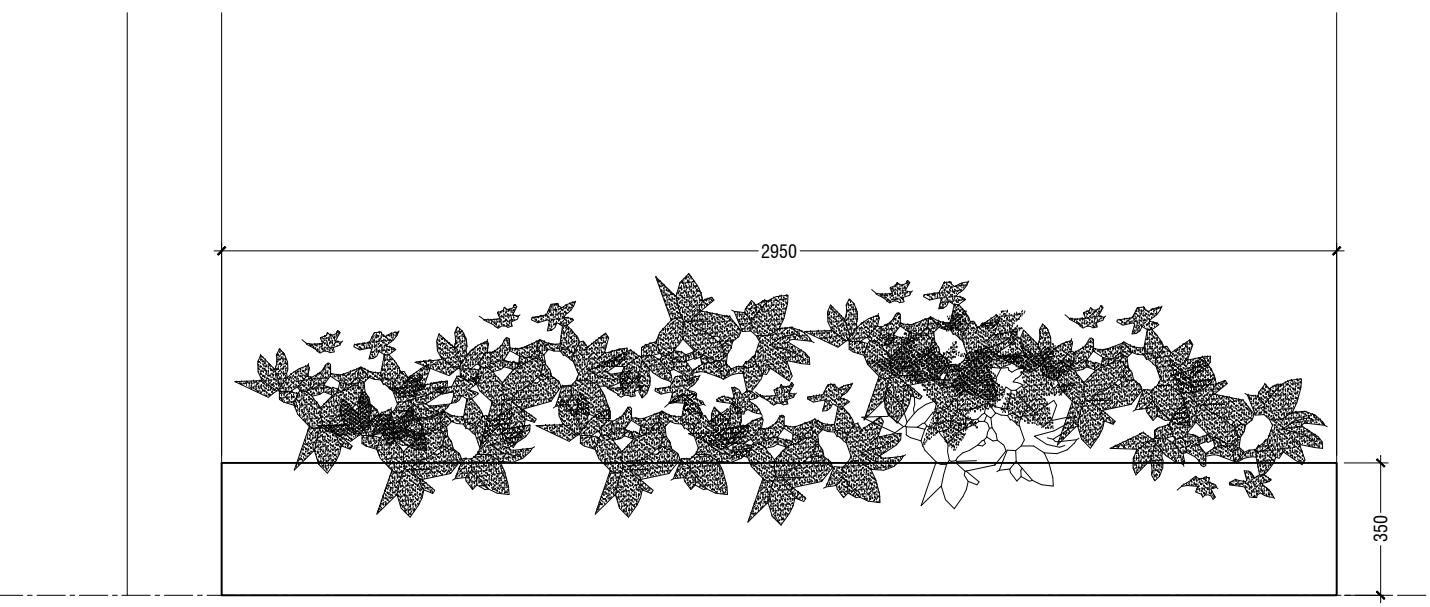

ELEVATION A
SCALE 1:20

0 0.1 0.2 0.4 0.6 0.8 1

PLANTER BOX DETAILS

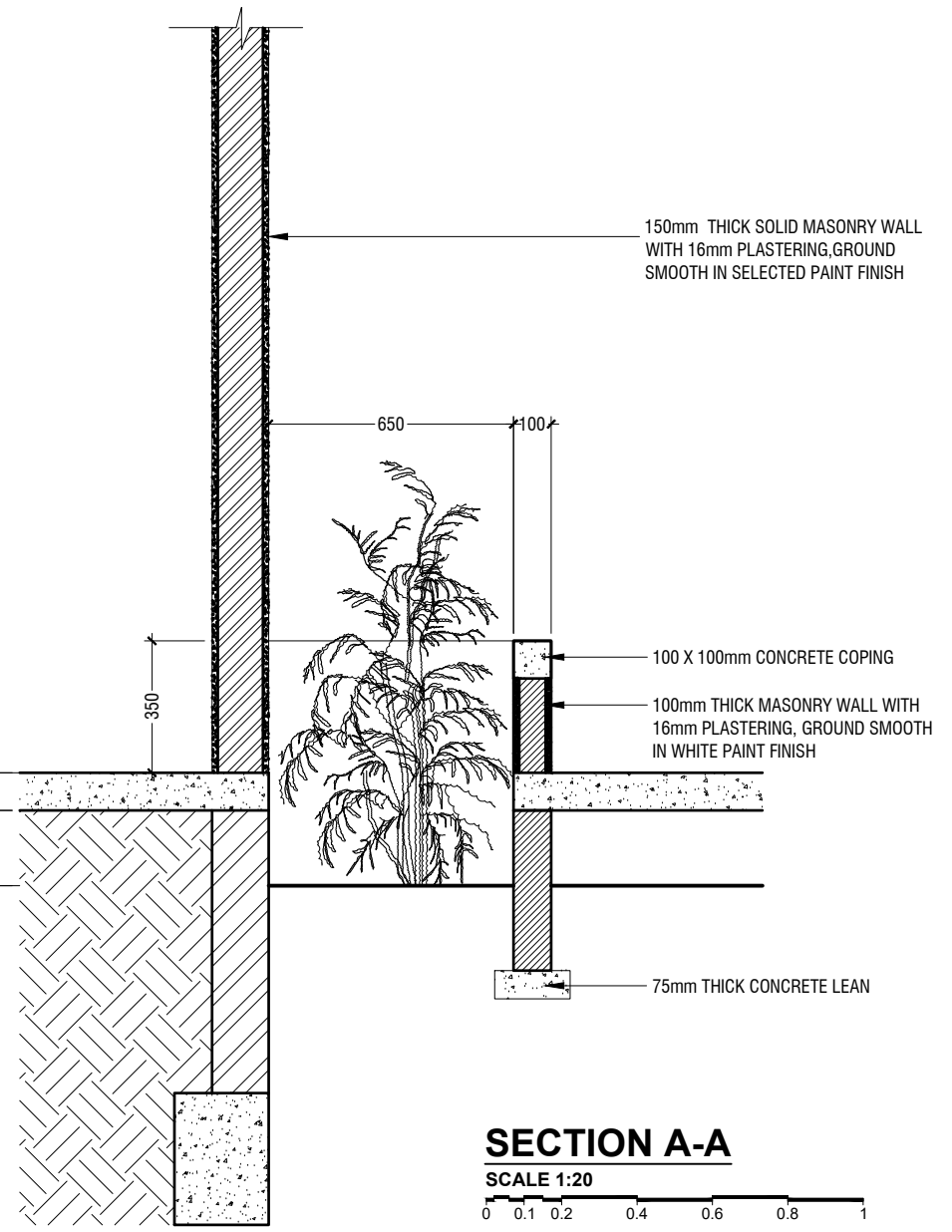

SECTION A-A
SCALE 1:20

0 0.1 0.2 0.4 0.6 0.8 1

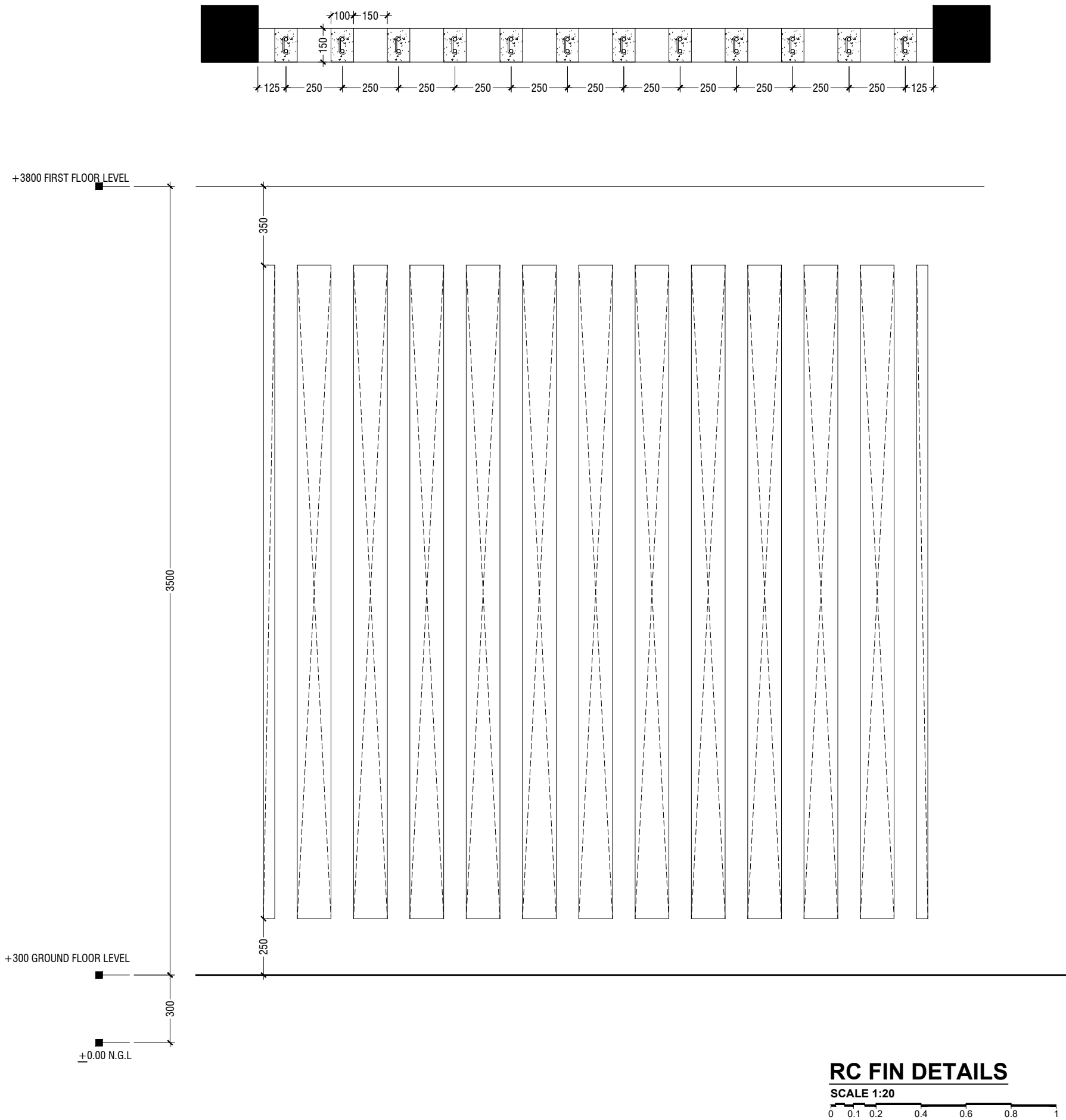

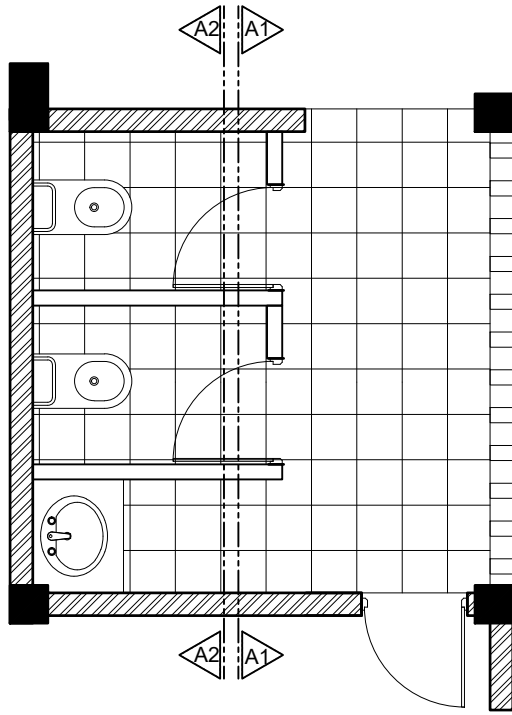

TYPICAL TOILET PLAN

SCALE 1:50
0 0.25 0.5 1 1.5 2 2.5

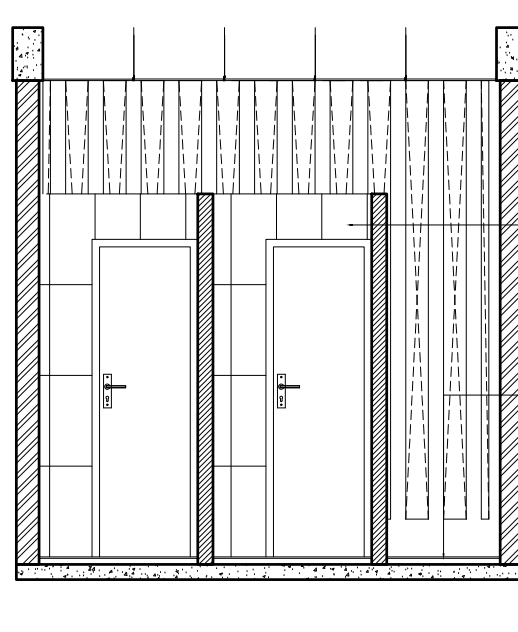

SECTION A1-A1

SCALE 1:50
0 0.25 0.5 1 1.5 2 2.5

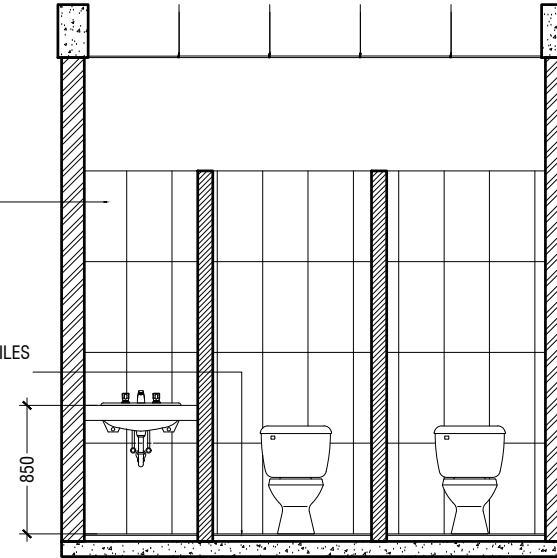

SECTION A2-A2

SCALE 1:50
0 0.25 0.5 1 1.5 2 2.5

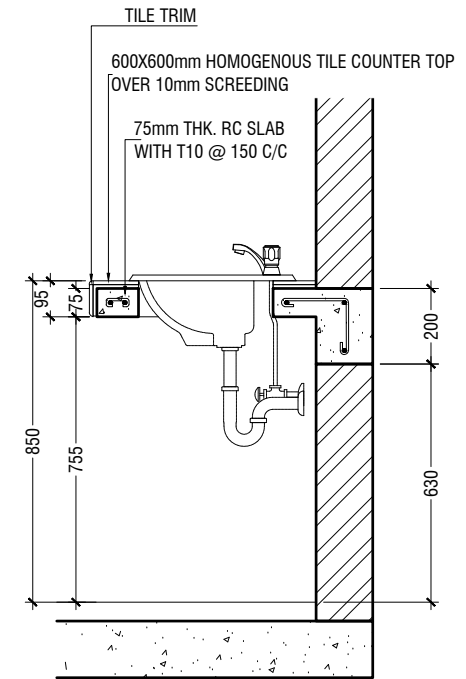

COUNTER TOP DETAILS

SCALE 1:20
0 0.1 0.2 0.4 0.6 0.8 1

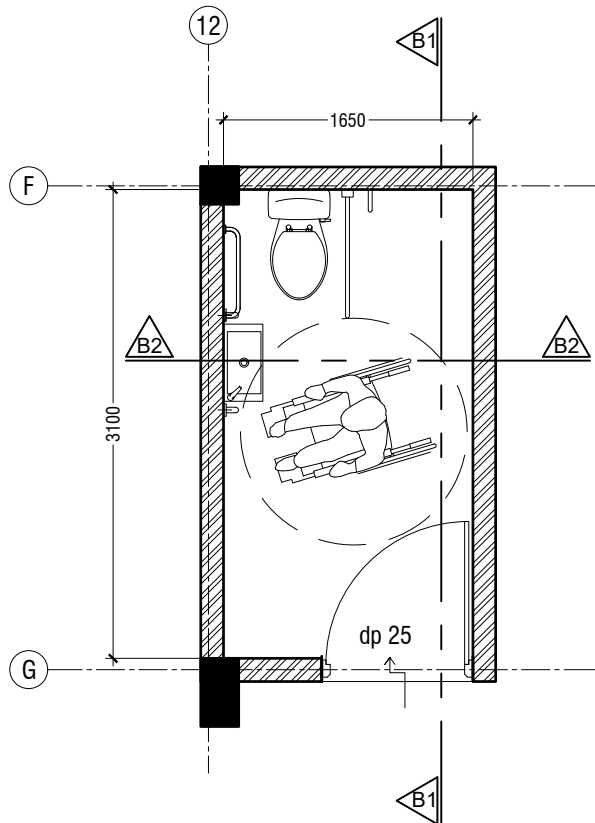

TOILET FOR PERSONS WITH DISABILITIES PLAN

SCALE 1:50
0 0.25 0.5 1 1.5 2 2.5

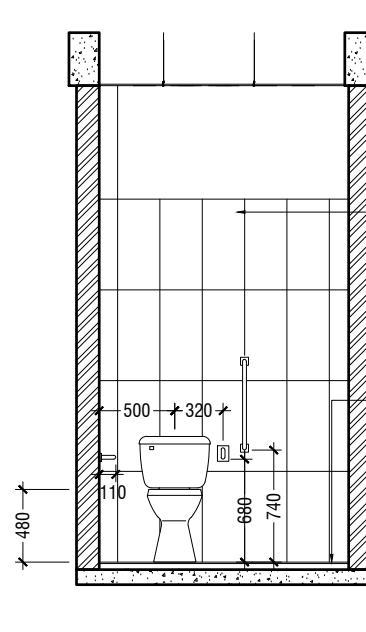

SECTION B1-B1

SCALE 1:50
0 0.25 0.5 1 1.5 2 2.5

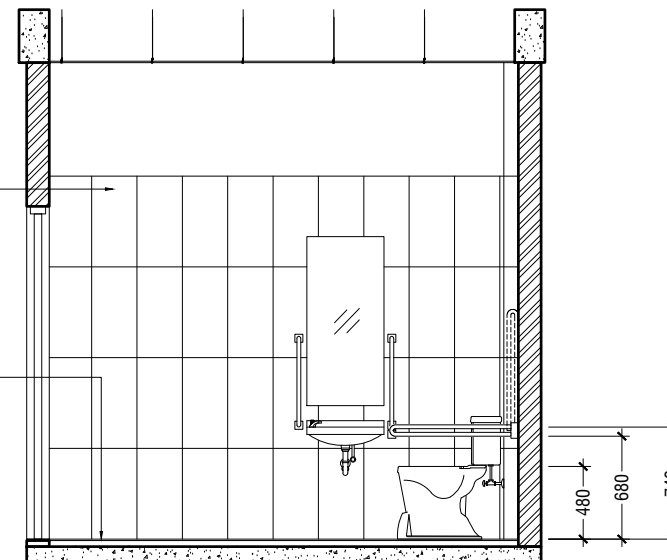

SECTION B2-B2

SCALE 1:50
0 0.25 0.5 1 1.5 2 2.5

Th.Guraidhoo School Hall
Client: Ministry of Education

Rev no	Date
01	11 June 2019
02	
03	
04	
05	
06	
07	
08	
09	
10	
11	
12	
13	
14	
15	
16	
17	
18	
19	
20	
21	
22	
23	
24	
25	
26	
27	
28	
29	
30	
31	
32	
33	
34	
35	
36	
37	
38	
39	
40	
41	
42	
43	
44	
45	
46	
47	
48	
49	
50	
51	
52	
53	
54	
55	
56	
57	
58	
59	
60	
61	
62	
63	
64	
65	
66	
67	
68	
69	
70	
71	
72	
73	
74	
75	
76	
77	
78	
79	
80	
81	
82	
83	
84	
85	
86	
87	
88	
89	
90	
91	
92	
93	
94	
95	
96	
97	
98	
99	
100	

Project Number: RI/2017/012
Date: June 2019
Architect: Razana Amir
Engineer: Ahmed Zuhair Zaeem
Drawn by: Razana Amir
Services: Alshahid Ahmed
Interior: -



RYAN PRIVATE LIMITED

t: +9603315049 f: +9603310776
e: info@ryan.com.mv
w: www.ryan.com.mv
3rd floor, H. Azum, Ameenemagau, Male'

Title: Toilet details

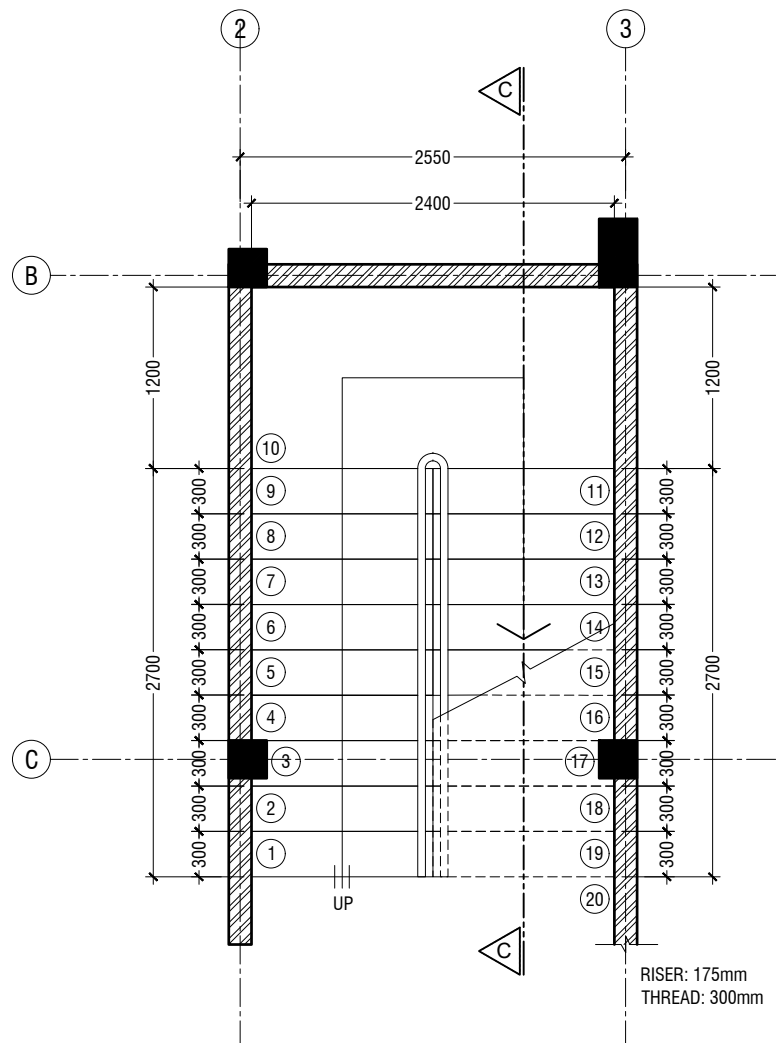

MAIN STAIRCASE PLAN

SCALE 1:50

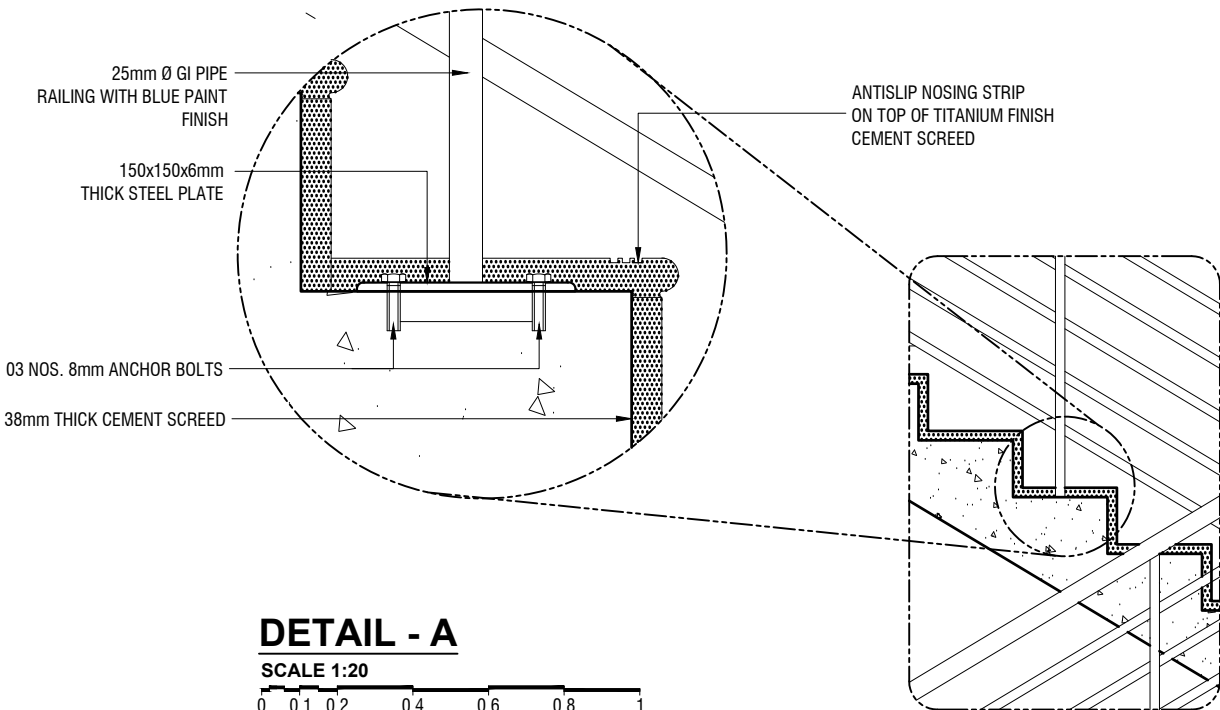

DETAIL - A

SCALE 1:20

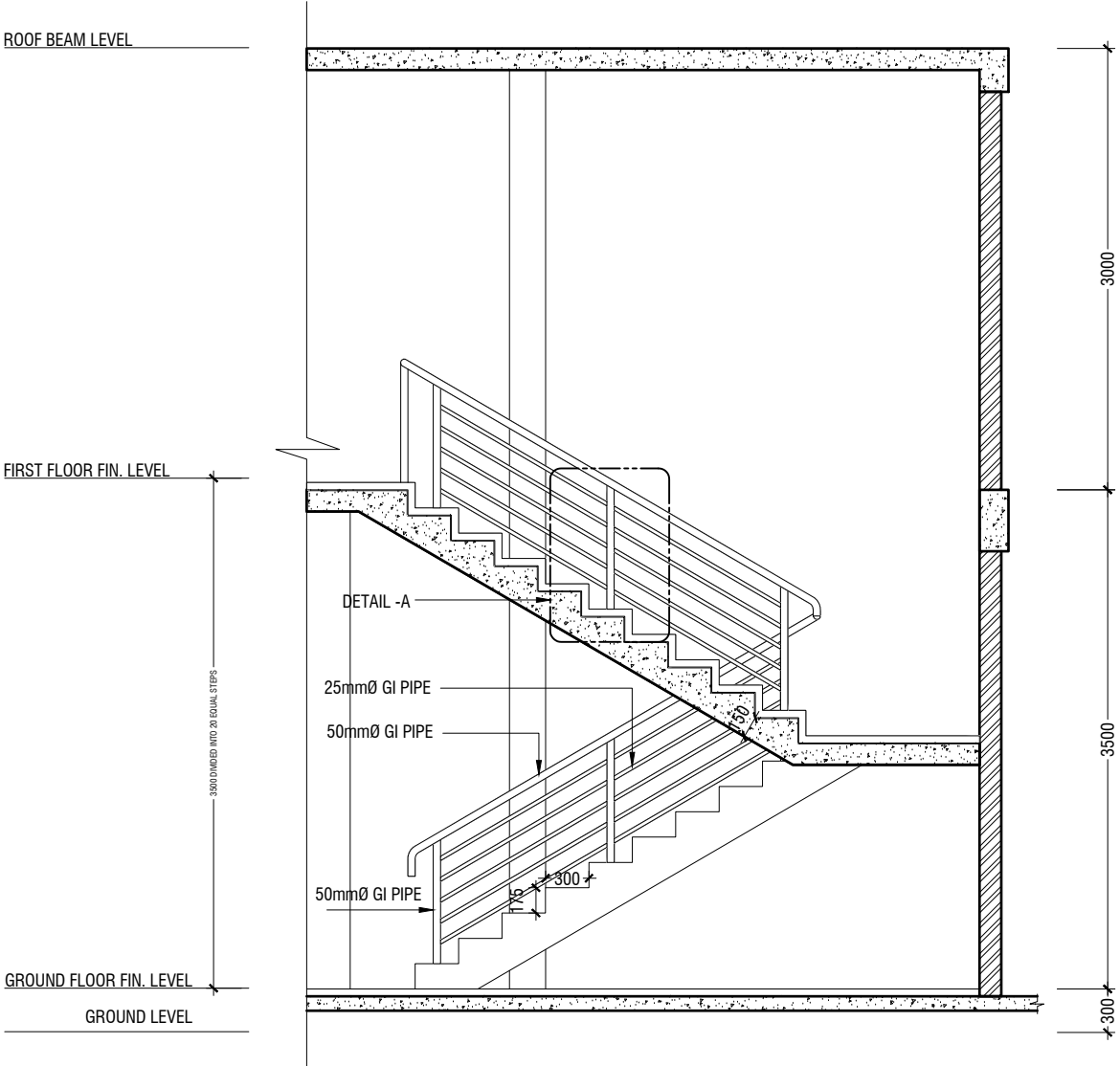

SECTION C-C

SCALE 1:50

MAIN STAIRCASE DETAILS

SCALE 1:50

Th.Guraidhoo School Hall
Client: Ministry of Education

Project Number: RI/2017/012	Date
Date: June 2019	11 June 2019
Architect: Razana Amir	
Engineer: Ahmed Zuhair Zaeem	
Drawn by: Razana Amir	
Services: Alshah Ahmed	
Interior: -	



RIYAN PRIVATE LIMITED

t: +9603315049 f: +9603310776
e: info@riyan.com.mv
w: www.riyan.com.mv
3rd floor, H. Azum, Ameerseemagau, Male'

Title: Main Staircase Detail

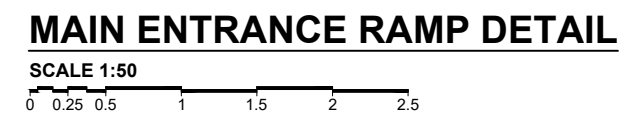
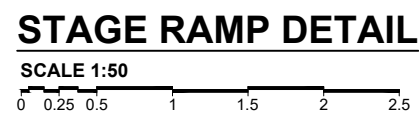
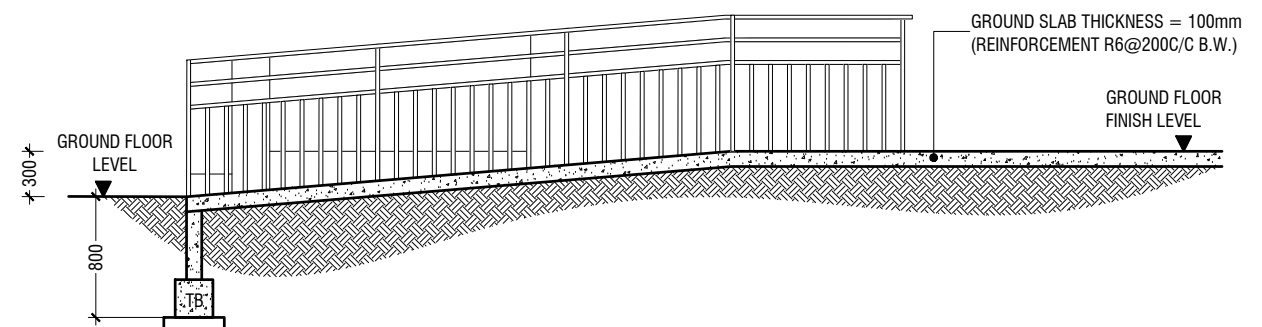
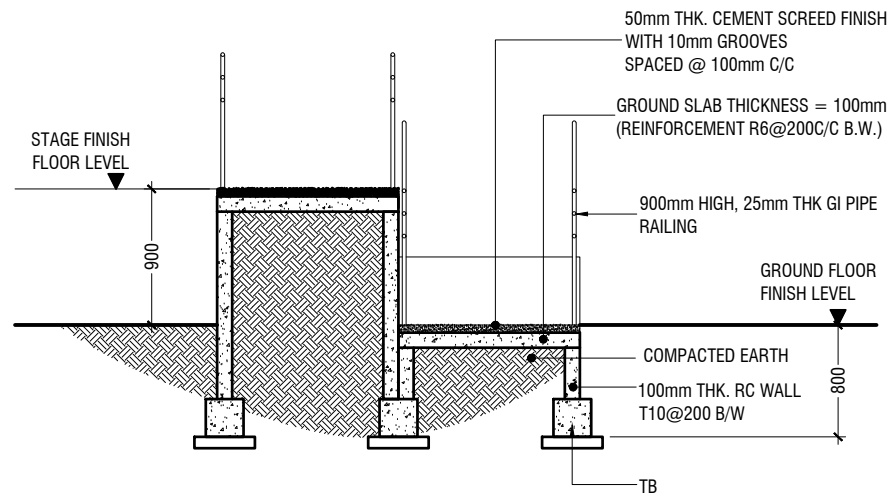
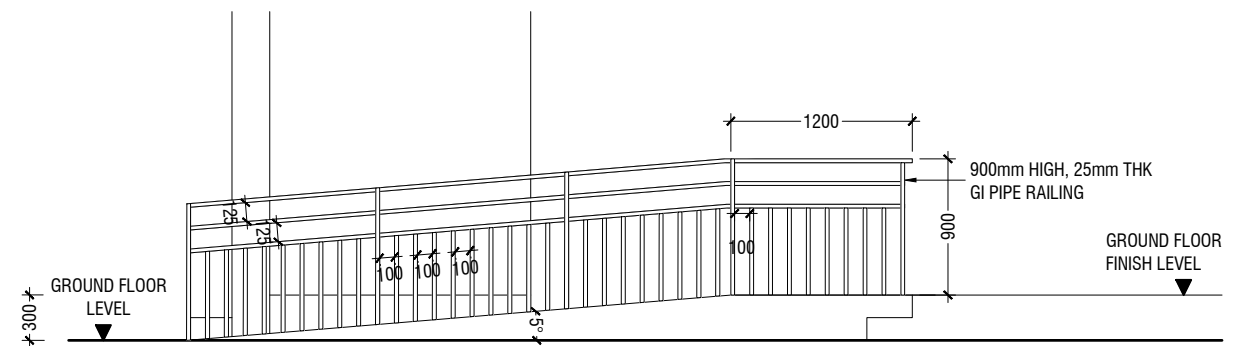
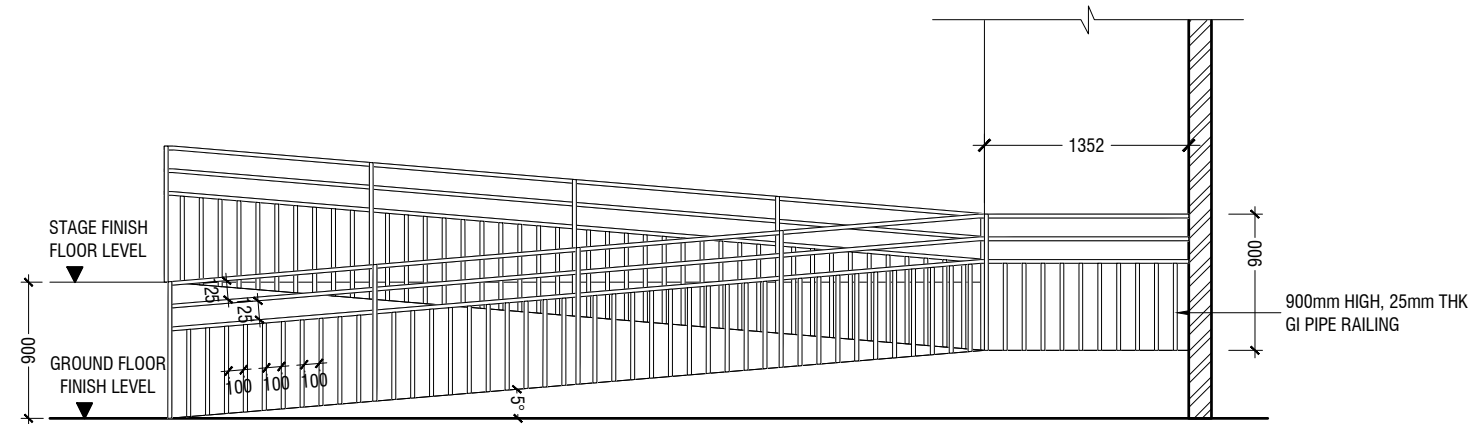
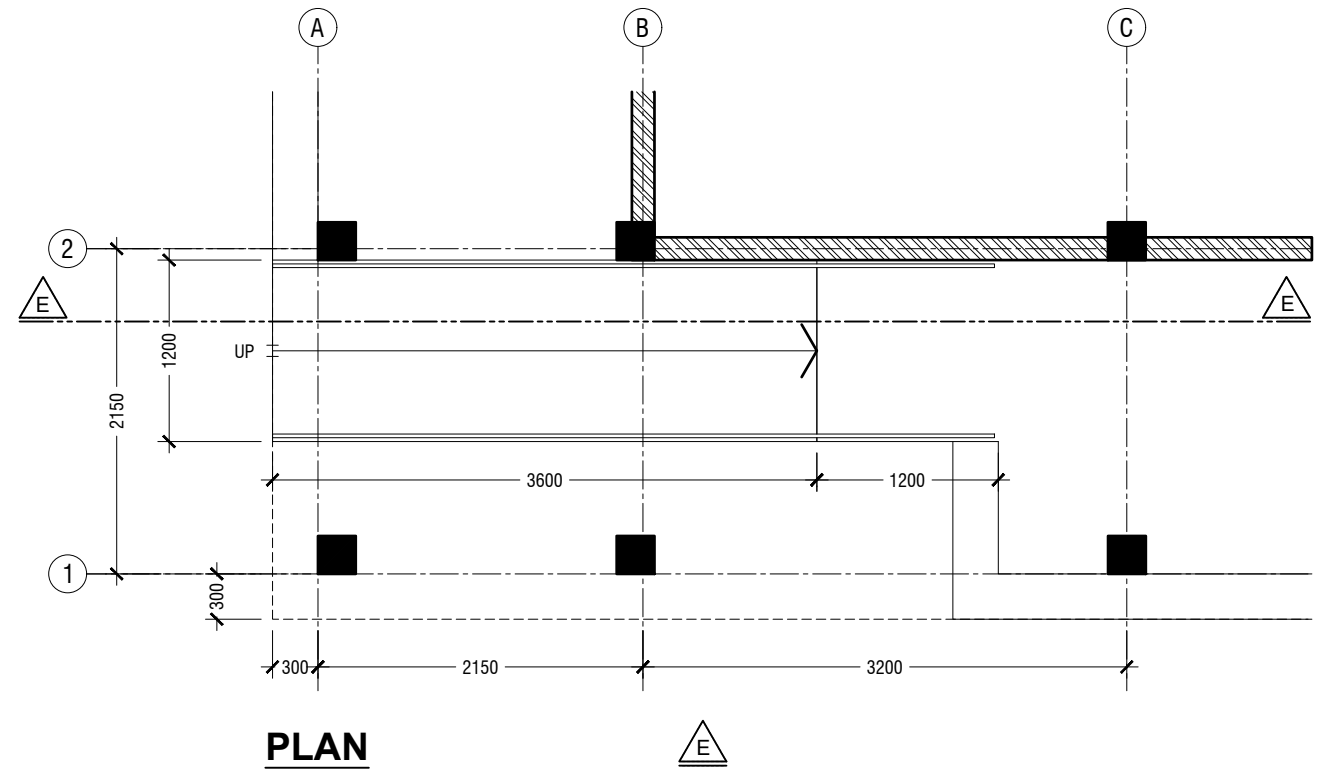
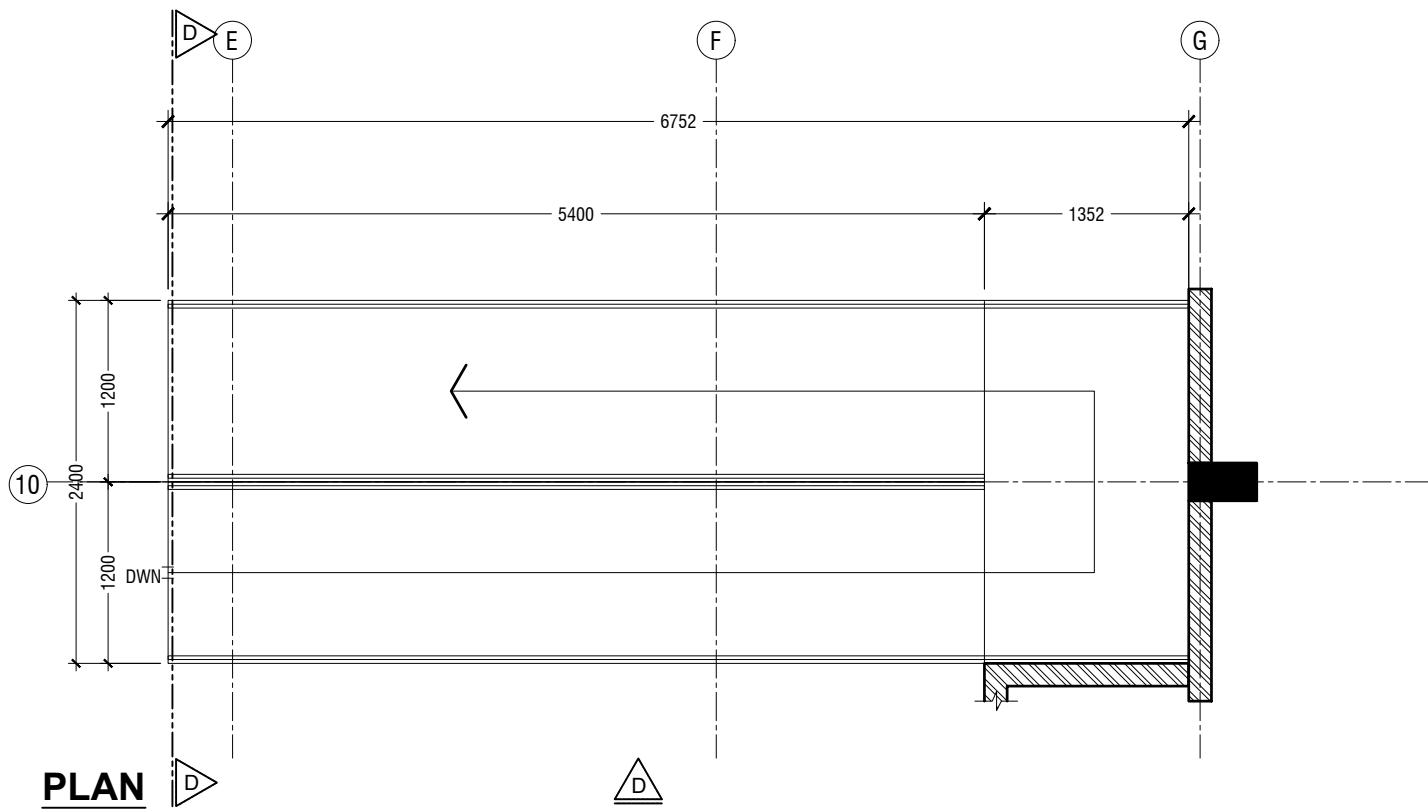

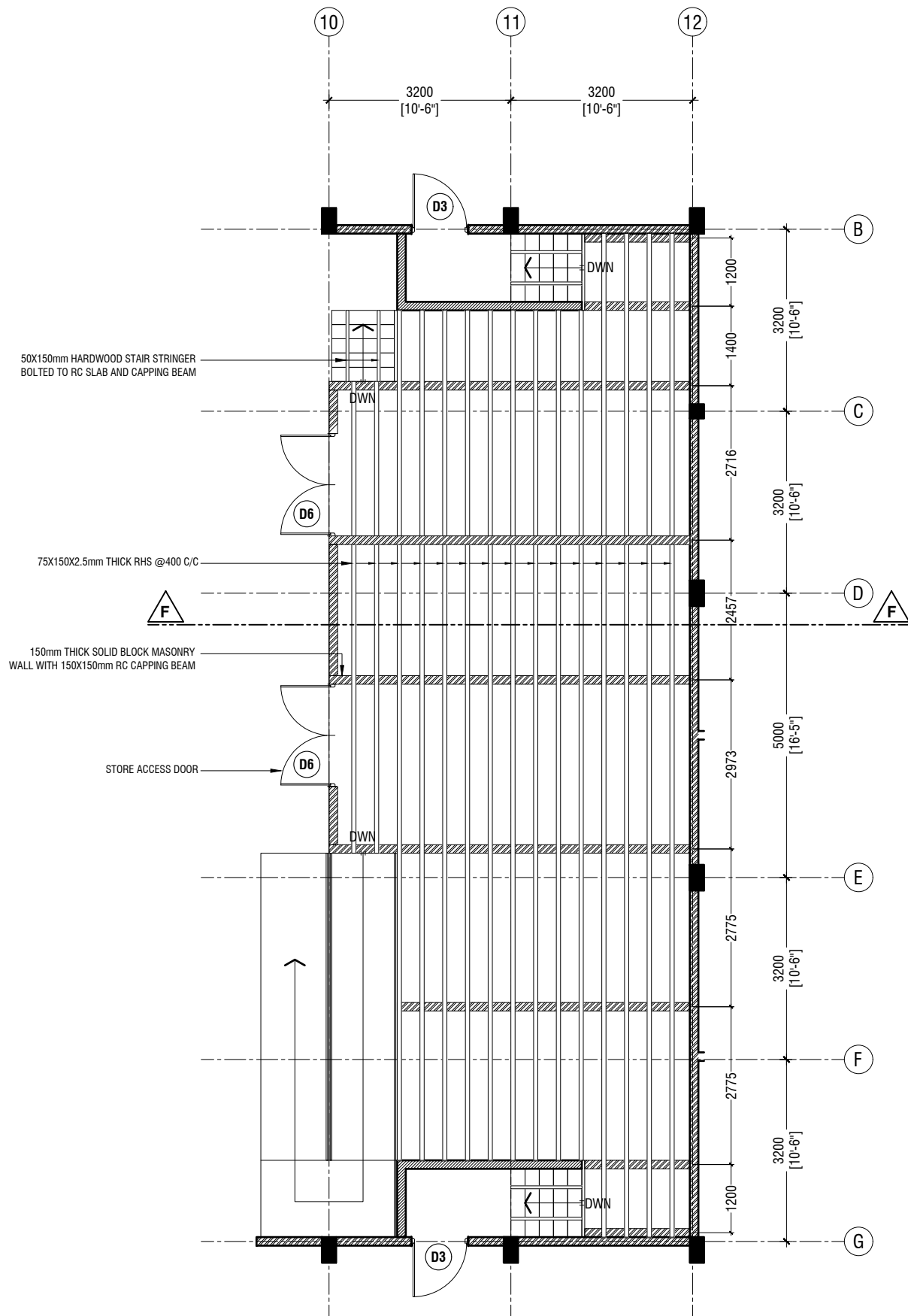

STAGE FRAMING PLAN
SCALE 1:100

0 0.5 1 2 3 4 5

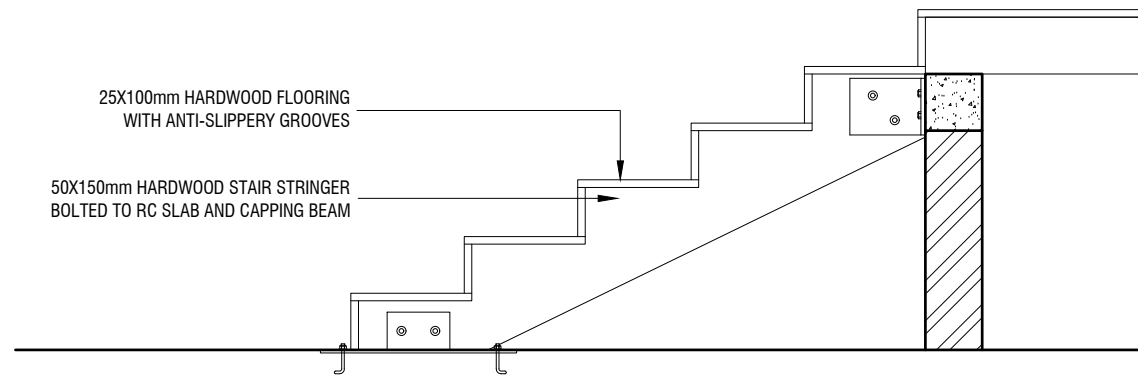

STAIR DETAIL
SCALE 1:20

0 0.1 0.2 0.4 0.6 0.8 1

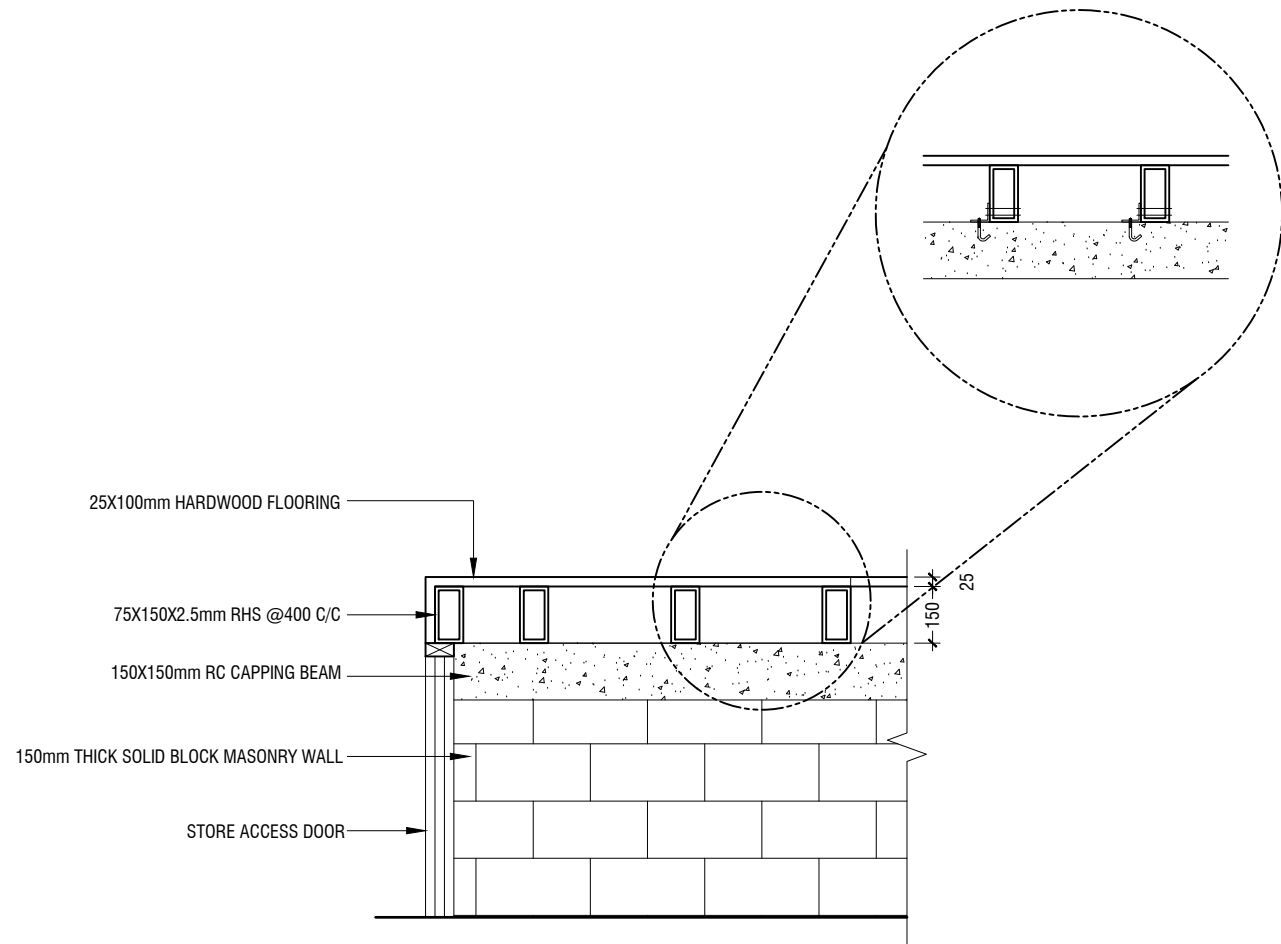

SECTION F-F
SCALE 1:20

0 0.1 0.2 0.4 0.6 0.8 1

Th.Guraidhoo School Hall
Client: Ministry of Education

Project Number: RI/2017/012	Date
Date: June 2019	11 June 2019
Architect: Razana Amir	
Engineer: Ahmed Zuhair Zaeem	
Drawn by: Razana Amir	
Services: Alshath Ahmed	
Interior: -	

Rev no	Date
01	11 June 2019
-	
-	
-	



RIYAN PRIVATE LIMITED

t: +9603315049 f: +9603310776
e: info@riyan.com.mv
w: www.riyan.com.mv
3rd floor, H. Azum, Ameerseemagau, Male'

Title: Stage Framing Plan & Details
& Details

Page: A-19/19

The contents of these drawings remain as a property of Riyan Private Limited. Any use other than those expressly stated is a violation of this copyright.

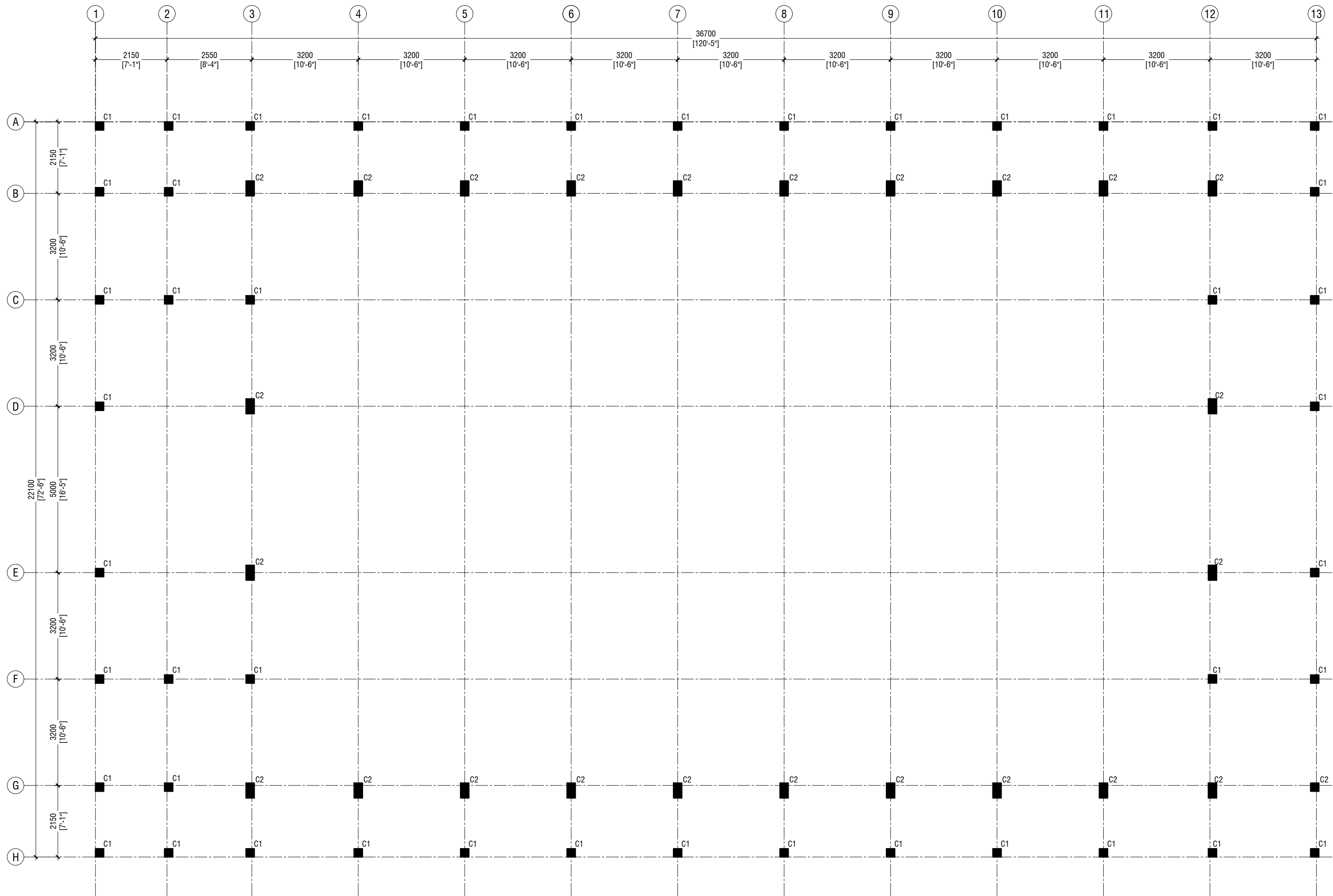

GROUND FLOOR COLUMN LAYOUT PLAN

SCALE 1:100



NOTE:

COLUMN SIZES

C1 : 250 x 250 mm

C2 : 250 x 450 mm

COVER : 35-40mm

Th.Guraidhoo School Hall
Client: Ministry of Education

Rev no	Date
01	11 June 2019
02	11 June 2019
03	11 June 2019

Project Number: RI/2017/012
Architect: Razana Amir
Engineer: Ahmed Zuhail Zaeem
Drawn by: Razana Amir
Services: Alifathi Ahmed
Director:



RYAN PRIVATE LIMITED

T: +960335049 F: +9603310776
E: info@ryan.com.mv
W: www.ryan.com.mv
3rd Floor, H. Azumi, Ameeremogga, Male

Title: Ground Floor Column
Layout Plan

Page: S-01/11

The contents of these drawings remain as a property of RYAN Private Limited. Any use other than those expressly stated is a violation of this copyright.

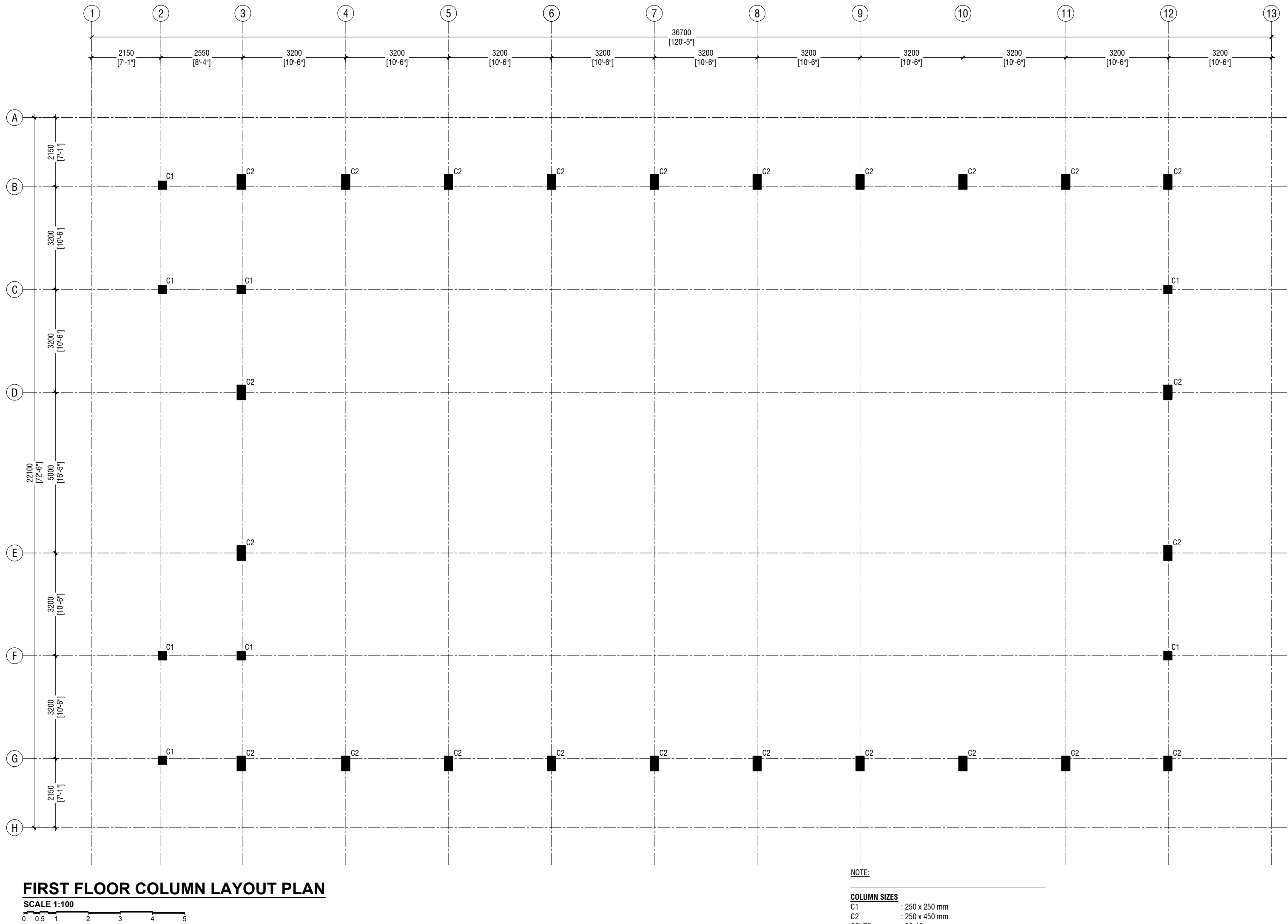



COLUMN SIZES	
C1	: 250 x 250 mm
C2	: 250 x 450 mm
COVER	: 35-40mm

	DIMENSION	REINFORCEMENT
F1	750 x 750 x 250	T10@150 C/C B/W (B)
F2	900 x 900 x 300	T10@100 C/C B/W (B)

FOUNDATION DEPTH : 1200mm BELOW GROUND LEVEL

ALL FOOTINGS ARE TO BE LAID ON TOP OF 50mm THICK
LEAN CONCRETE
APPLY WATER PROOFING TO SUBSTRUCTURE
(BELOW GROUND ELEMENTS)

TIE BEAM SIZES
 FB1 : 200 x 400 mm
 COVER : 50mm

GROUND SLAB : 100mm THK RC SLAB ON FILL
REINFORCED WITH T10@200 C/C BW

MIX RATIO = 1:2:3 (CEMENT : SAND : AGGREGATE)

-150mm THK. SOLID MASONRY BLOCK WALL

RAMP SLAB : 150mm THK RC SLAB ON FILL
REINFORCED WITH T10@250 C/C BW

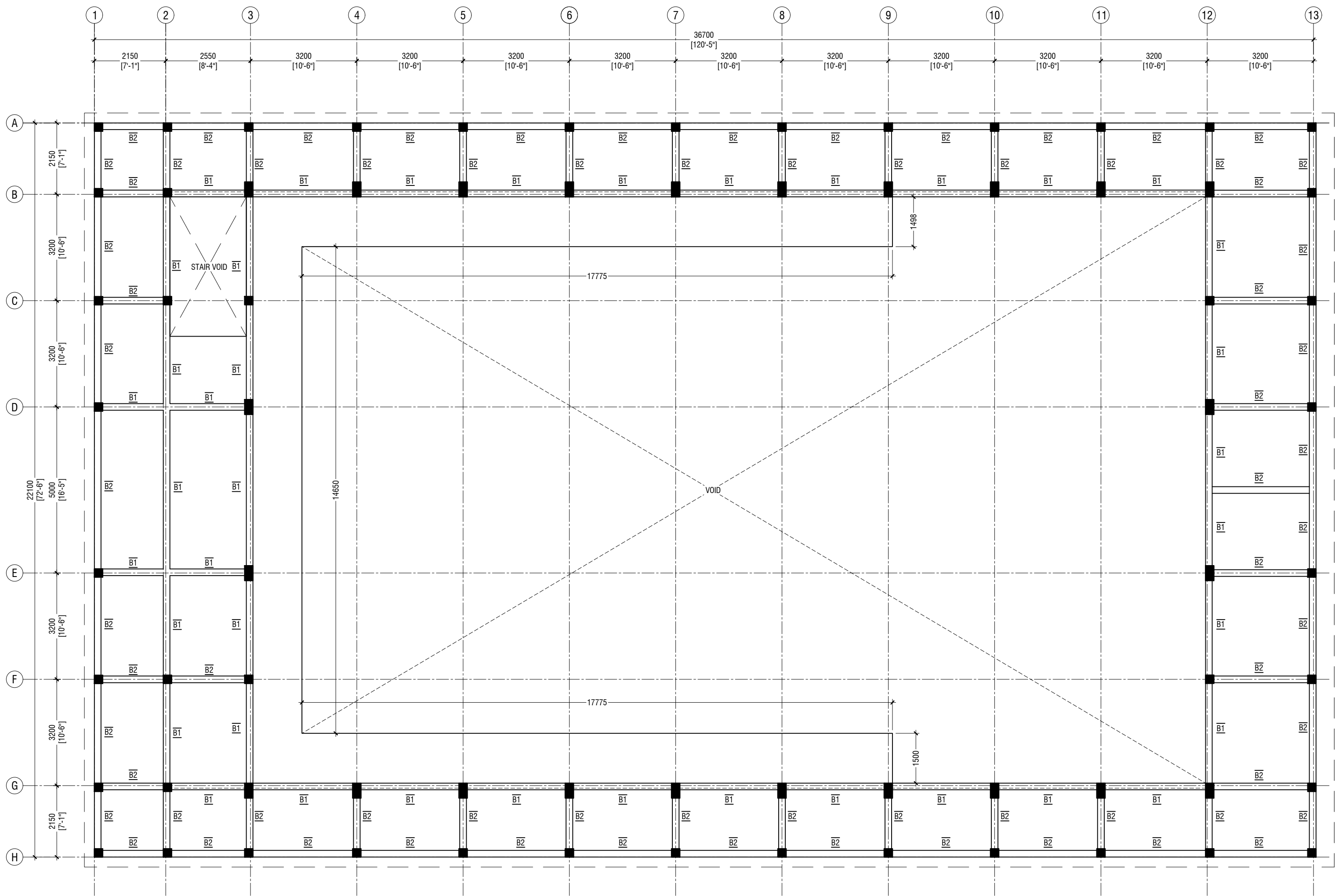

FIRST FLOOR BEAM PLAN

SCALE 1:100



NOTE:

COLUMN SIZES

C1 : 250 x 250 mm
C2 : 250 x 450 mm
COVER : 35-40mm

BEAM SIZES

B1 : 200x425 mm
B2 : 200x350 mm
RB : 200x300 mm
COVER : 35mm

MIX RATIO = 1:2:3 (CEMENT : SAND : AGGREGATE)

Th. Guraidhoo School Hall
Client: Ministry of Education

Rev no	Date
01	11 June 2019
..	..
..	..

Project Number: RI/2017/012
Client: Ministry of Education
Architect: Razana Amir
Engineer: Ahmed Z. J. Al-Zahrani
Drawn by: Razana Amir
Services: Al-Fatih Al-Fatih
Inspector: ..



RYAN PRIVATE LIMITED

T: +960335049 F: +9603310776
E: info@ryan.com.mv
W: www.ryan.com.mv
3rd Floor, H. Azumi, Amereemogga, Male

Title: 1st Floor Beam Plan

Page: S-04/11

The contents of these drawings remain as a property of RYAN Private Limited. Any use other than those expressly stated is a violation of this copyright.



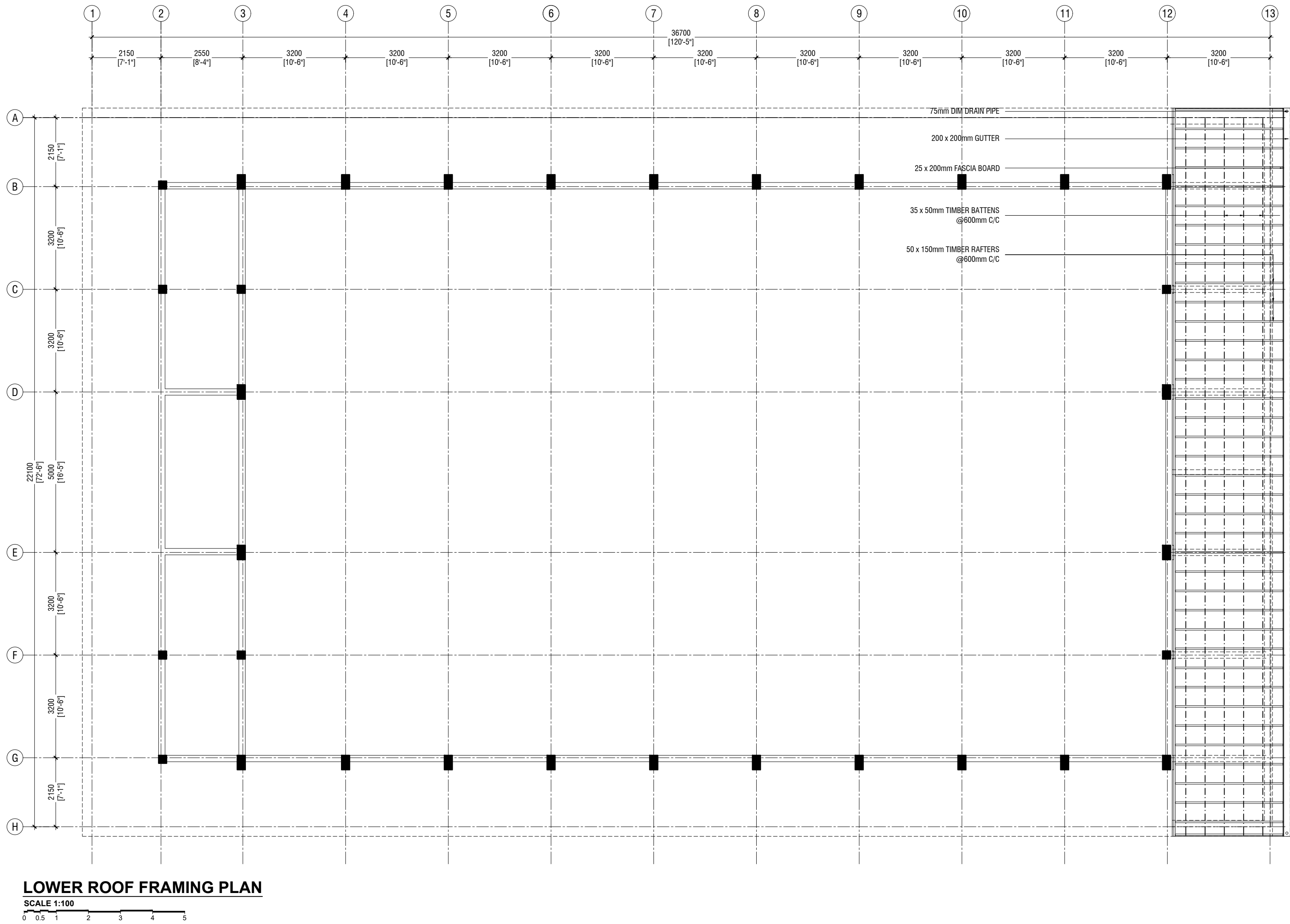



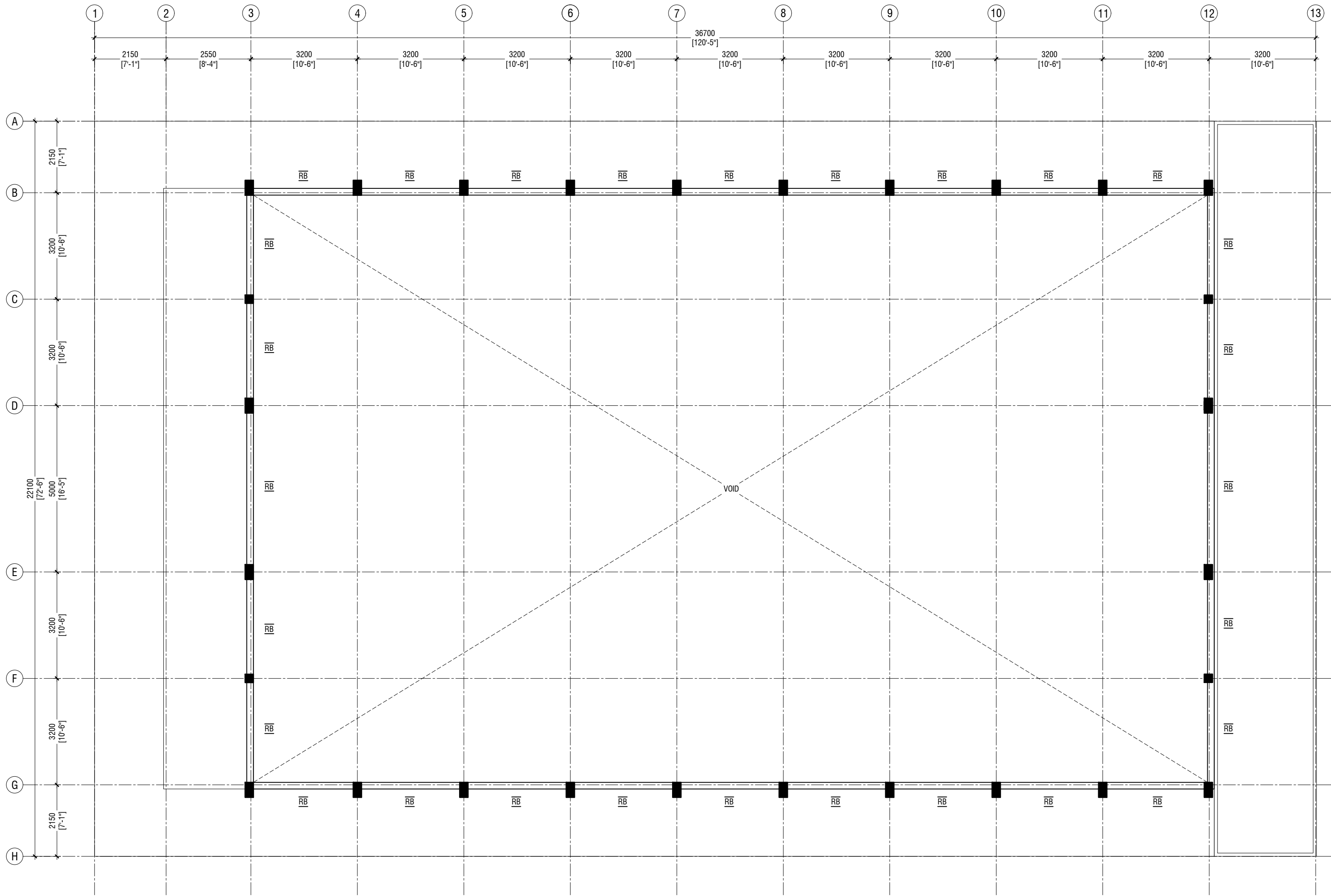

ROOF BEAM LEVEL - 2 PLAN (+8200)

SCALE 1:100
0 0.5 1 2 3 4 5

NOTE:

COLUMN SIZES

C1 : 250 x 250 mm
C2 : 250 x 450 mm
COVER : 35-40mm

BEAM SIZES

B1 : 200x425 mm
B2 : 200x350 mm
RB : 200x300 mm
COVER : 35mm

MIX RATIO = 1:2:3 (CEMENT : SAND : AGGREGATE)

Th.Guraidhoo School Hall
Client: Ministry of Education

Rev no	Date
01	11 June 2019
02	11 June 2019
03	11 June 2019
04	11 June 2019
05	11 June 2019
06	11 June 2019
07	11 June 2019
08	11 June 2019
09	11 June 2019
10	11 June 2019
11	11 June 2019
12	11 June 2019
13	11 June 2019
14	11 June 2019
15	11 June 2019
16	11 June 2019
17	11 June 2019
18	11 June 2019
19	11 June 2019
20	11 June 2019
21	11 June 2019
22	11 June 2019
23	11 June 2019
24	11 June 2019
25	11 June 2019
26	11 June 2019
27	11 June 2019
28	11 June 2019
29	11 June 2019
30	11 June 2019
31	11 June 2019
32	11 June 2019
33	11 June 2019
34	11 June 2019
35	11 June 2019
36	11 June 2019
37	11 June 2019
38	11 June 2019
39	11 June 2019
40	11 June 2019
41	11 June 2019
42	11 June 2019
43	11 June 2019
44	11 June 2019
45	11 June 2019
46	11 June 2019
47	11 June 2019
48	11 June 2019
49	11 June 2019
50	11 June 2019
51	11 June 2019
52	11 June 2019
53	11 June 2019
54	11 June 2019
55	11 June 2019
56	11 June 2019
57	11 June 2019
58	11 June 2019
59	11 June 2019
60	11 June 2019
61	11 June 2019
62	11 June 2019
63	11 June 2019
64	11 June 2019
65	11 June 2019
66	11 June 2019
67	11 June 2019
68	11 June 2019
69	11 June 2019
70	11 June 2019
71	11 June 2019
72	11 June 2019
73	11 June 2019
74	11 June 2019
75	11 June 2019
76	11 June 2019
77	11 June 2019
78	11 June 2019
79	11 June 2019
80	11 June 2019
81	11 June 2019
82	11 June 2019
83	11 June 2019
84	11 June 2019
85	11 June 2019
86	11 June 2019
87	11 June 2019
88	11 June 2019
89	11 June 2019
90	11 June 2019
91	11 June 2019
92	11 June 2019
93	11 June 2019
94	11 June 2019
95	11 June 2019
96	11 June 2019
97	11 June 2019
98	11 June 2019
99	11 June 2019
100	11 June 2019



RYAN PRIVATE LIMITED
t: +960335049 f: +960330776
e: info@ryan.com.mv
w: www.ryan.com.mv
3rd floor, H. Azumi, Ameermeenagga, Male'

Title: Roof Beam Level - 2 P
Plan

Page: S-08/11

The contents of these drawings remain as a property of RYAN Private Limited. Any use other than those expressly stated is a violation of this copyright.

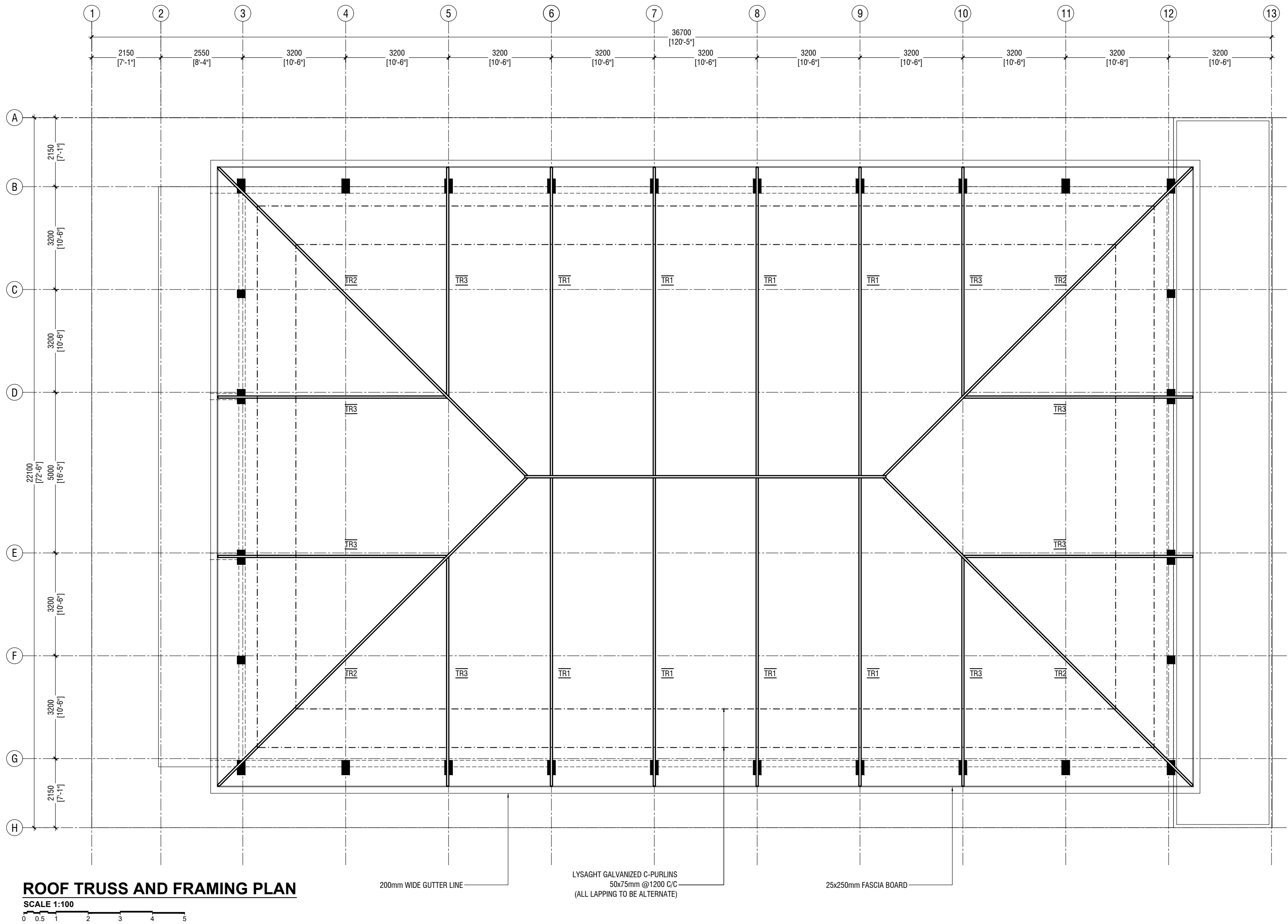

Th.Guraidhoo School Hall
Client: Ministry of Education

Rev no	Date
01	11 June 2019
02	11 June 2019
03	11 June 2019
04	11 June 2019
05	11 June 2019
06	11 June 2019
07	11 June 2019
08	11 June 2019
09	11 June 2019
10	11 June 2019
11	11 June 2019
12	11 June 2019
13	11 June 2019
14	11 June 2019
15	11 June 2019
16	11 June 2019
17	11 June 2019
18	11 June 2019
19	11 June 2019
20	11 June 2019
21	11 June 2019
22	11 June 2019
23	11 June 2019
24	11 June 2019
25	11 June 2019
26	11 June 2019
27	11 June 2019
28	11 June 2019
29	11 June 2019
30	11 June 2019
31	11 June 2019
32	11 June 2019
33	11 June 2019
34	11 June 2019
35	11 June 2019
36	11 June 2019
37	11 June 2019
38	11 June 2019
39	11 June 2019
40	11 June 2019
41	11 June 2019
42	11 June 2019
43	11 June 2019
44	11 June 2019
45	11 June 2019
46	11 June 2019
47	11 June 2019
48	11 June 2019
49	11 June 2019
50	11 June 2019
51	11 June 2019
52	11 June 2019
53	11 June 2019
54	11 June 2019
55	11 June 2019
56	11 June 2019
57	11 June 2019
58	11 June 2019
59	11 June 2019
60	11 June 2019
61	11 June 2019
62	11 June 2019
63	11 June 2019
64	11 June 2019
65	11 June 2019
66	11 June 2019
67	11 June 2019
68	11 June 2019
69	11 June 2019
70	11 June 2019
71	11 June 2019
72	11 June 2019
73	11 June 2019
74	11 June 2019
75	11 June 2019
76	11 June 2019
77	11 June 2019
78	11 June 2019
79	11 June 2019
80	11 June 2019
81	11 June 2019
82	11 June 2019
83	11 June 2019
84	11 June 2019
85	11 June 2019
86	11 June 2019
87	11 June 2019
88	11 June 2019
89	11 June 2019
90	11 June 2019
91	11 June 2019
92	11 June 2019
93	11 June 2019
94	11 June 2019
95	11 June 2019
96	11 June 2019
97	11 June 2019
98	11 June 2019
99	11 June 2019
100	11 June 2019

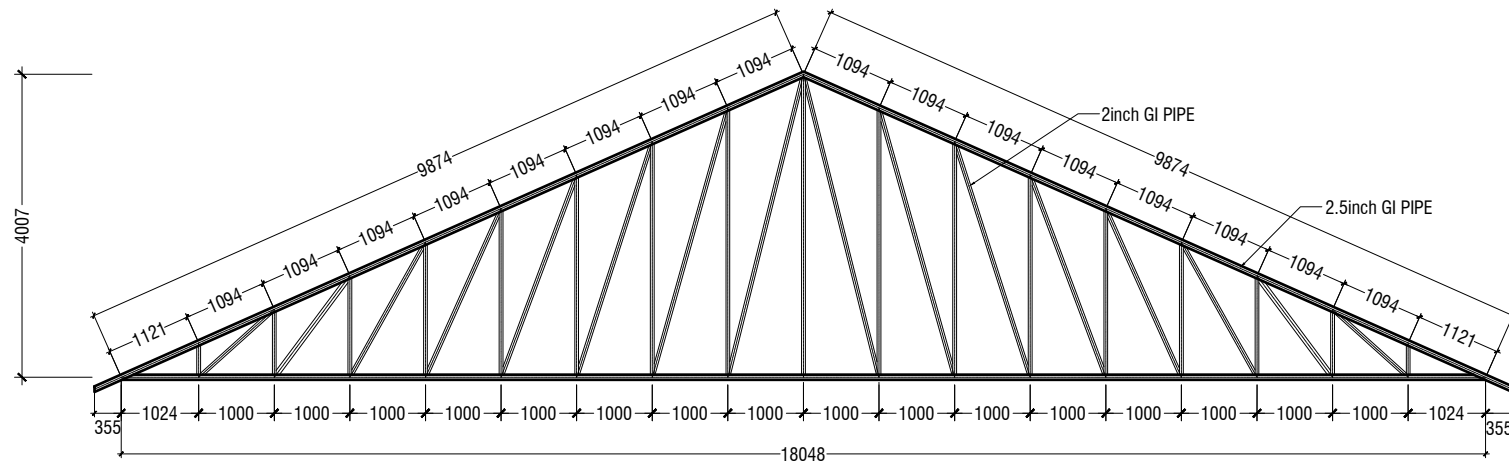

TRUSS TYPE TR1

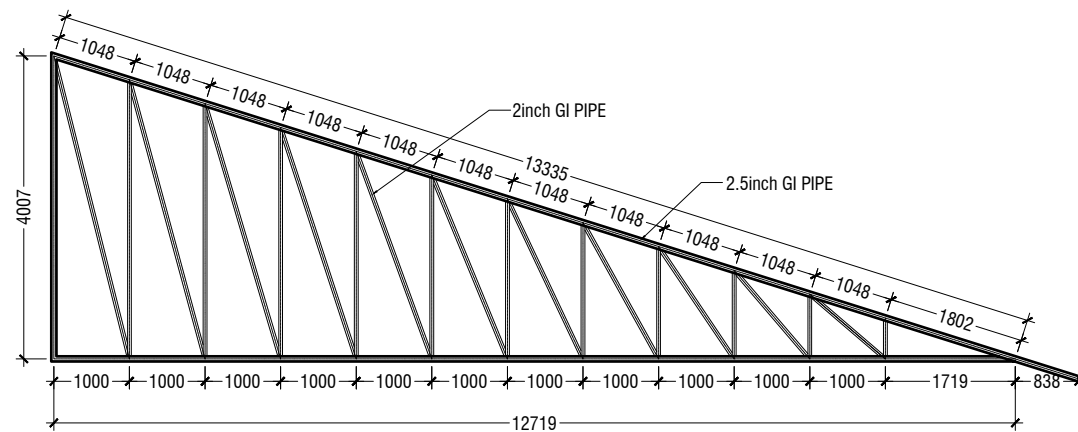

TRUSS TYPE TR2

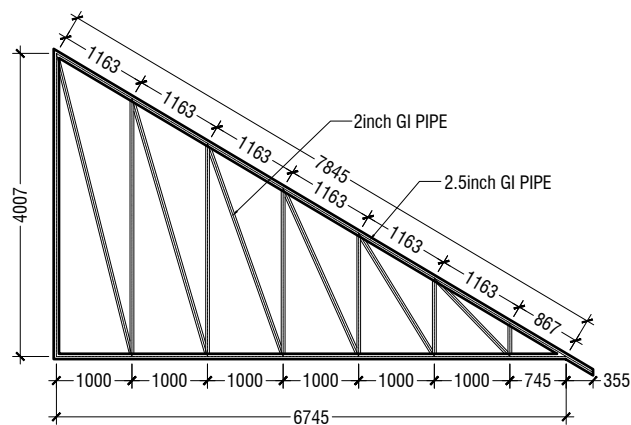

TRUSS TYPE TR3

ROOF TRUSS DETAILS

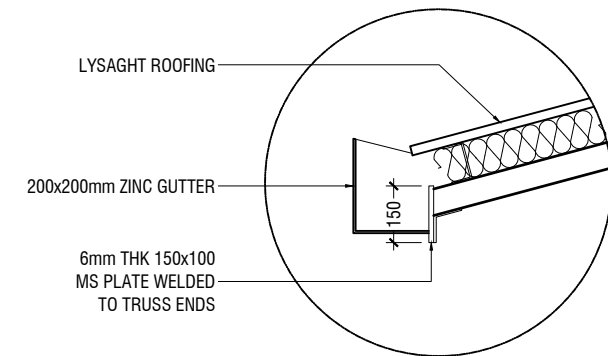
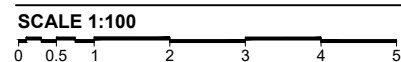

GUTTER/FASCIA DETAIL

SCALE 1:20

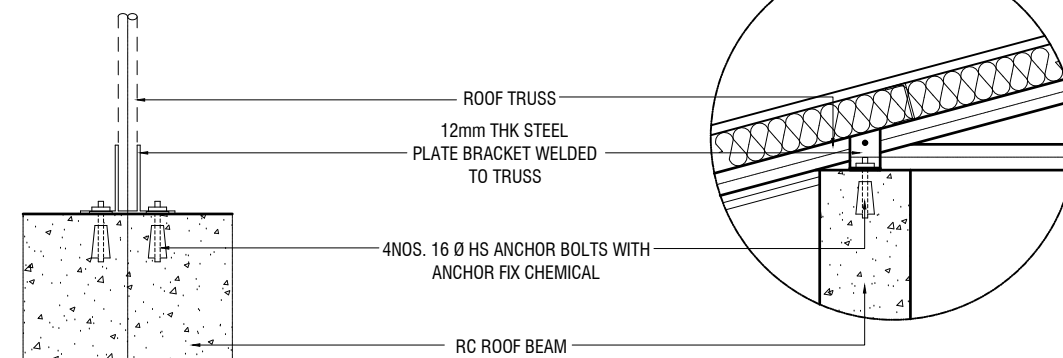

ELEVATION

SCALE 1:20

SECTION

SCALE 1:20

TYPICAL TRUSS FIXING DETAILS

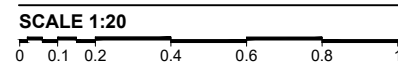

Th.Guraidhoo School Hall
Client: Ministry of Education

Project Number: RI/2017/012	Date
Date: June 2019	11 June 2019
Architect: Razana Amir	
Engineer: Ahmed Zuhair Zaeem	
Drawn by: Razana Amir	
Services: Alshath Ahmed	
Interior: -	

Rev no

Rev no	Date
01	11 June 2019
-	-
-	-
-	-

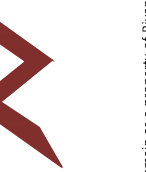

RYAN PRIVATE LIMITED

t: +9603315049 f: +9603310776
e: info@ryan.com.mv
w: www.ryan.com.mv
3rd floor, H. Azum, Ameenemagu, Male'

Title: Roof Truss Details

Page: S-10/11

The contents of these drawings remain as a property of RYAN Private Limited. Any use other than those expressly stated is a violation of this copyright.

	DIMENSION	REINFORCEMENT
F1	750 x 750 x 250	T10@150 C/C B/W (B)
F2	900 x 900 x 300	T10@100 C/C B/W (B)

FOUNDATION DEPTH = 1200mm

NOTE:-
COVER TO FOUNDATION = 50mm
COVER TO COLUMNS = 35-40mm
COVER TO BEAMS = 35mm
LAPS = Ø OF BAR x 45
BEAMS @END SUPPORT = Ø OF BAR x 12

MIX RATIO = 1:2:3 (CEMENT : SAND : AGGREGATE)

FOUNDATION PADS

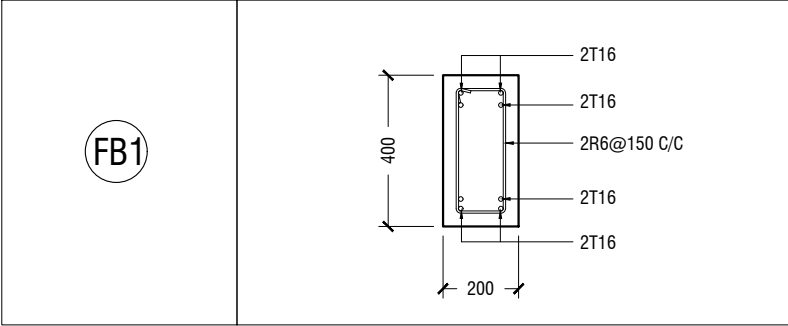

FOUNDATION DETAILS

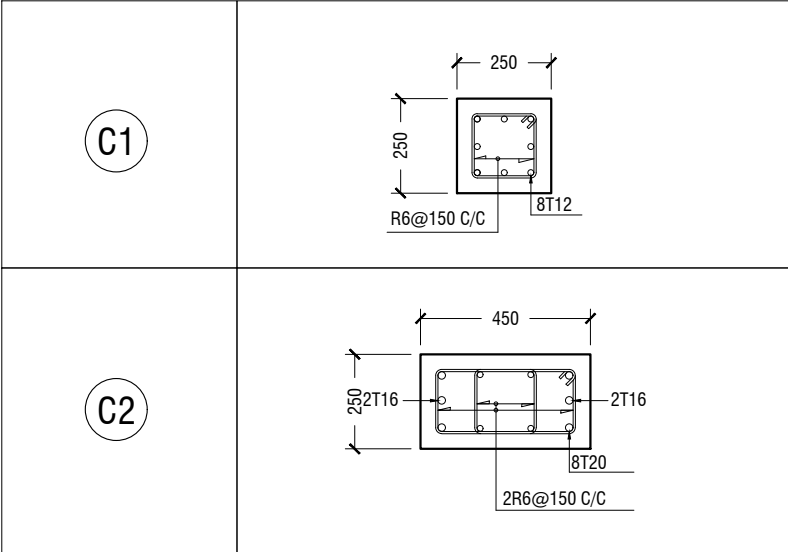

COLUMN DETAIL

STRUCTURAL DETAILS

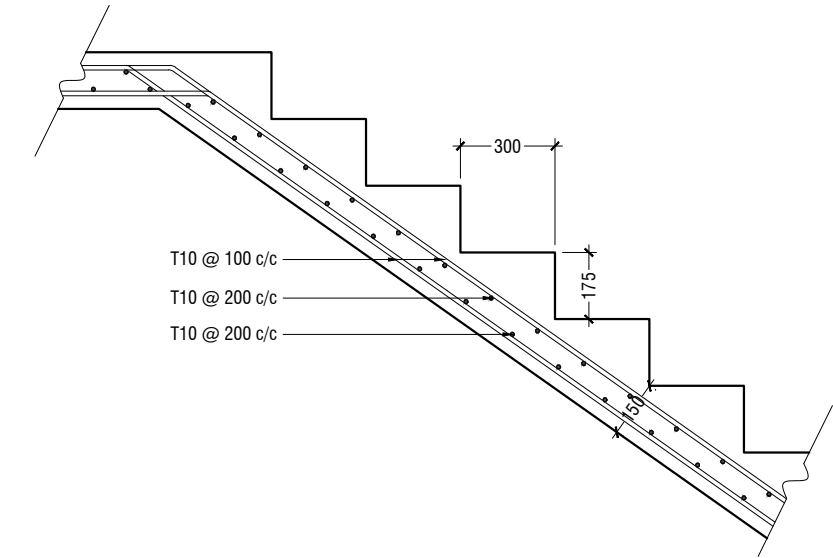

MAIN STAIRCASE REINFORCEMENT DETAIL

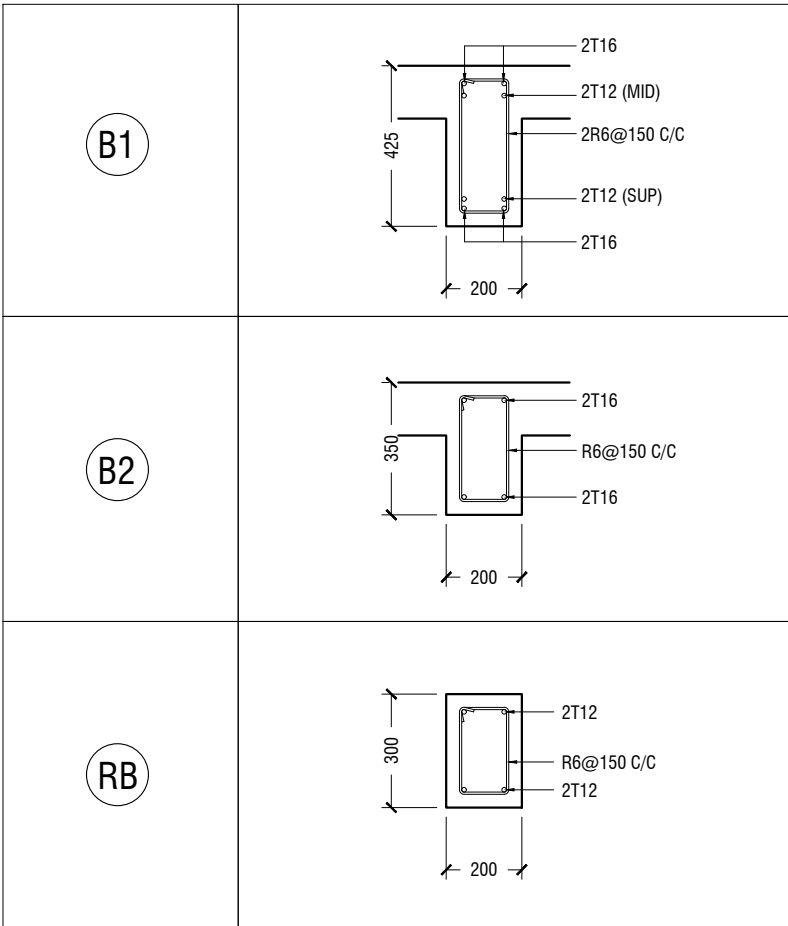

BEAM DETAIL

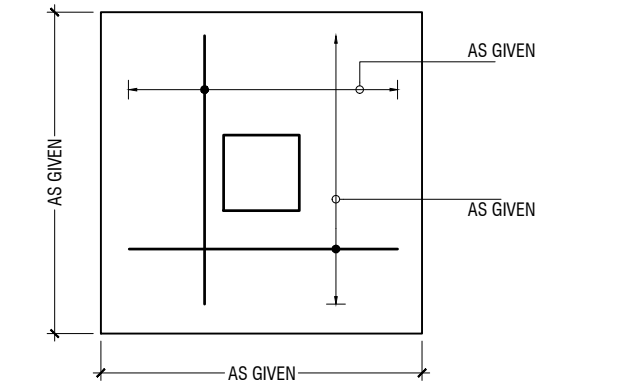

PLAN

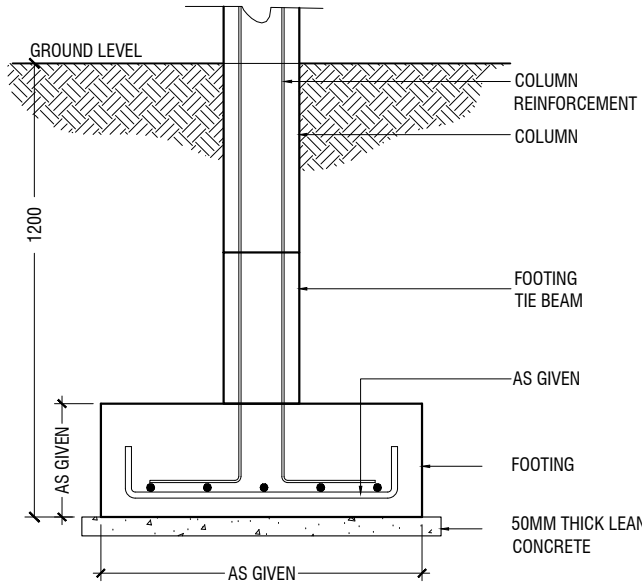

SECTION

FOOTING DETAILS

Th.Guraidhoo School Hall

Client: Ministry of Education

Project Number: RI/2017/012

Date: June 2019

Architect: Razana Amir

Engineer: Ahmed Zuhail Zaeem

Drawn by: Razana Amir

Services: Alshath Ahmed

Interior: -

Rev no

Date

01

11 June 2019

-

-

-

-

RIYAN PRIVATE LIMITED

t: +9603315049

f: +9603310776

e: info@riyan.com.mv

w: www.riyan.com.mv

3rd floor, H. Azum, Ammeenemagu, Male'

Title: Structural Details

Page: S-11/11

The contents of these drawings remain as a property of Riyan Private Limited. Any use other than those expressly stated is a violation of this copyright