

QUAY WALL UNIT

1 : 50

PROJECT:

CONSTRUCTION OF
K.GAAFARU HARBOUR

CONTENTS:

Quay Wall Corner
Block Details

DRAWING NO.:

001

SCALE:

1 : 50

DATE:

16 MARCH 2015



ENGINEERING DIVISION
MINISTRY OF HOUSING AND INFRASTRUCTURE
AMEENEE MAGU, MALE' 20392
REPUBLIC OF MALDIVES
TEL: 300 4300, FAX: 300 4301

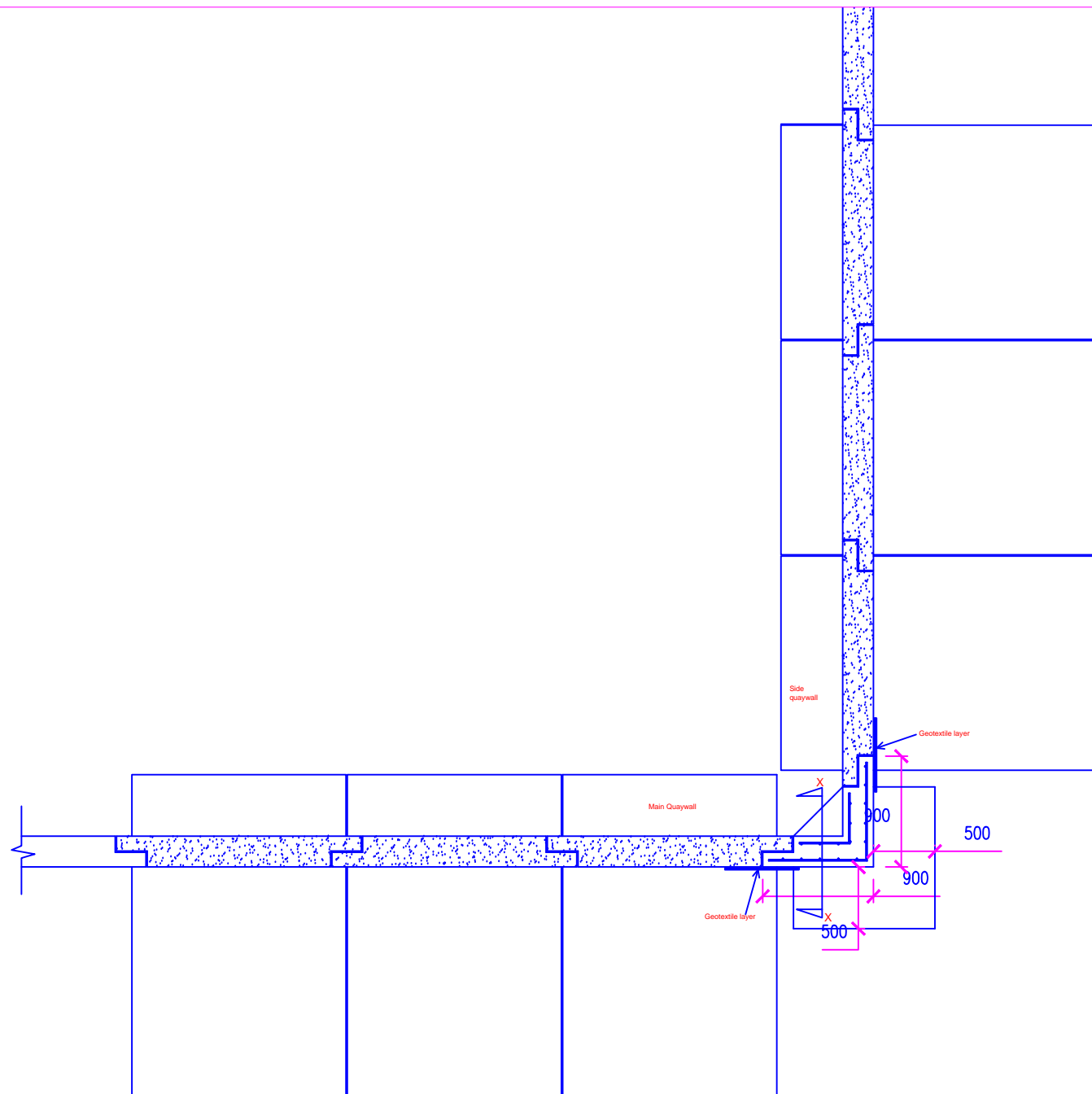

PROJECT:
CONSTRUCTION OF
K.GAAFARU HARBOUR

CONTENTS:
Quay Wall Corner
Block Details

DRAWING NO.:
002

SCALE:
1 : 50

DATE:
16 MARCH 2015



ENGINEERING DIVISION
MINISTRY OF HOUSING AND INFRASTRUCTURE
AMEENEE MAGU MALE' 20392
REPUBLIC OF MALDIVES
TEL: 300 4300, FAX: 300 4301

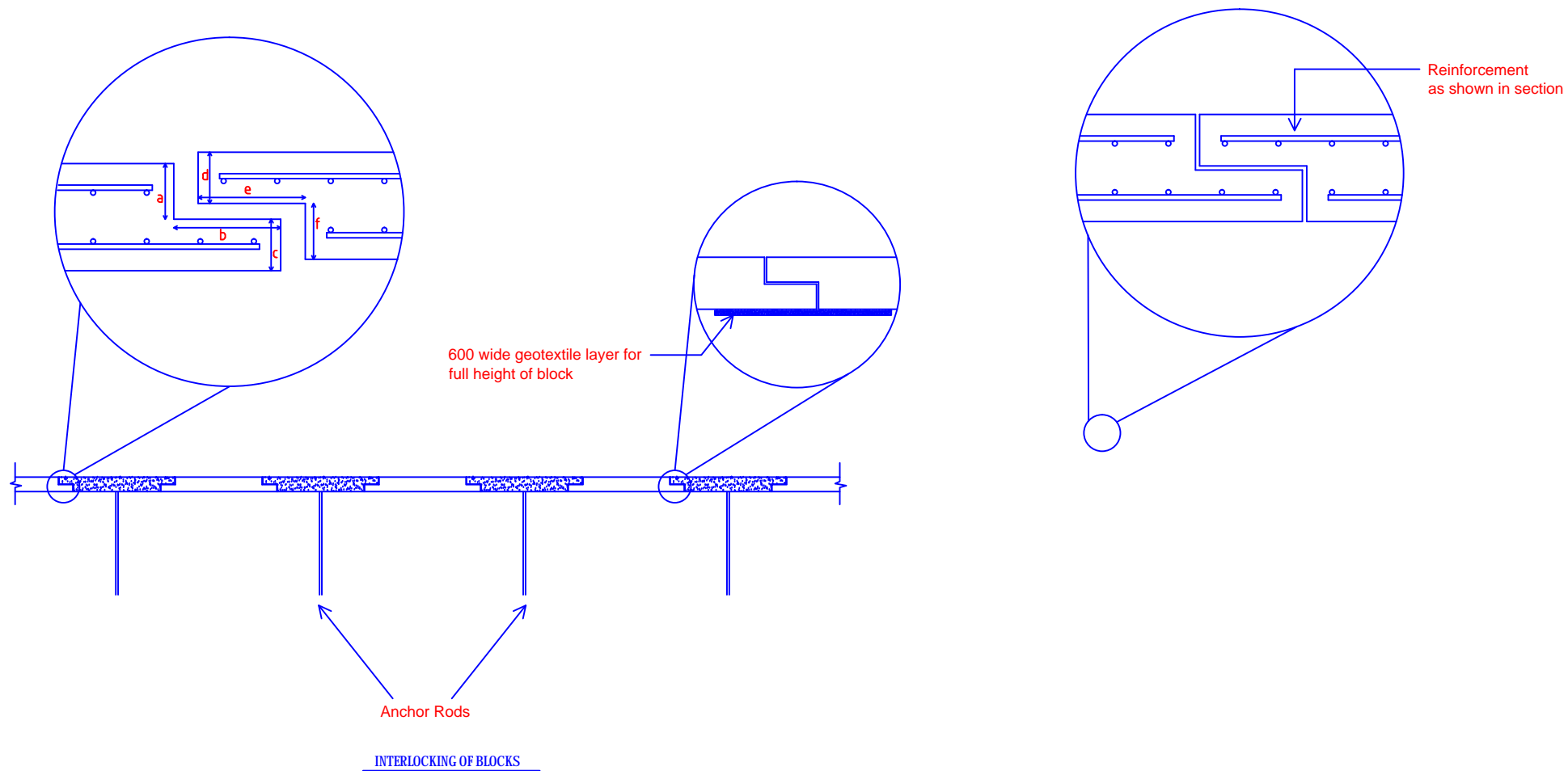

PROJECT:
CONSTRUCTION OF
K.GAAFARU HARBOUR

CONTENTS:
Quay Wall Interlocking
of Blocks

DRAWING NO.:
003

SCALE:
NTS

DATE:
16 MARCH 2015



ENGINEERING DIVISION
MINISTRY OF HOUSING AND INFRASTRUCTURE
AMEENEE MAGU, MALE' 20392
REPUBLIC OF MALDIVES
TEL: 300 4300, FAX: 300 4301

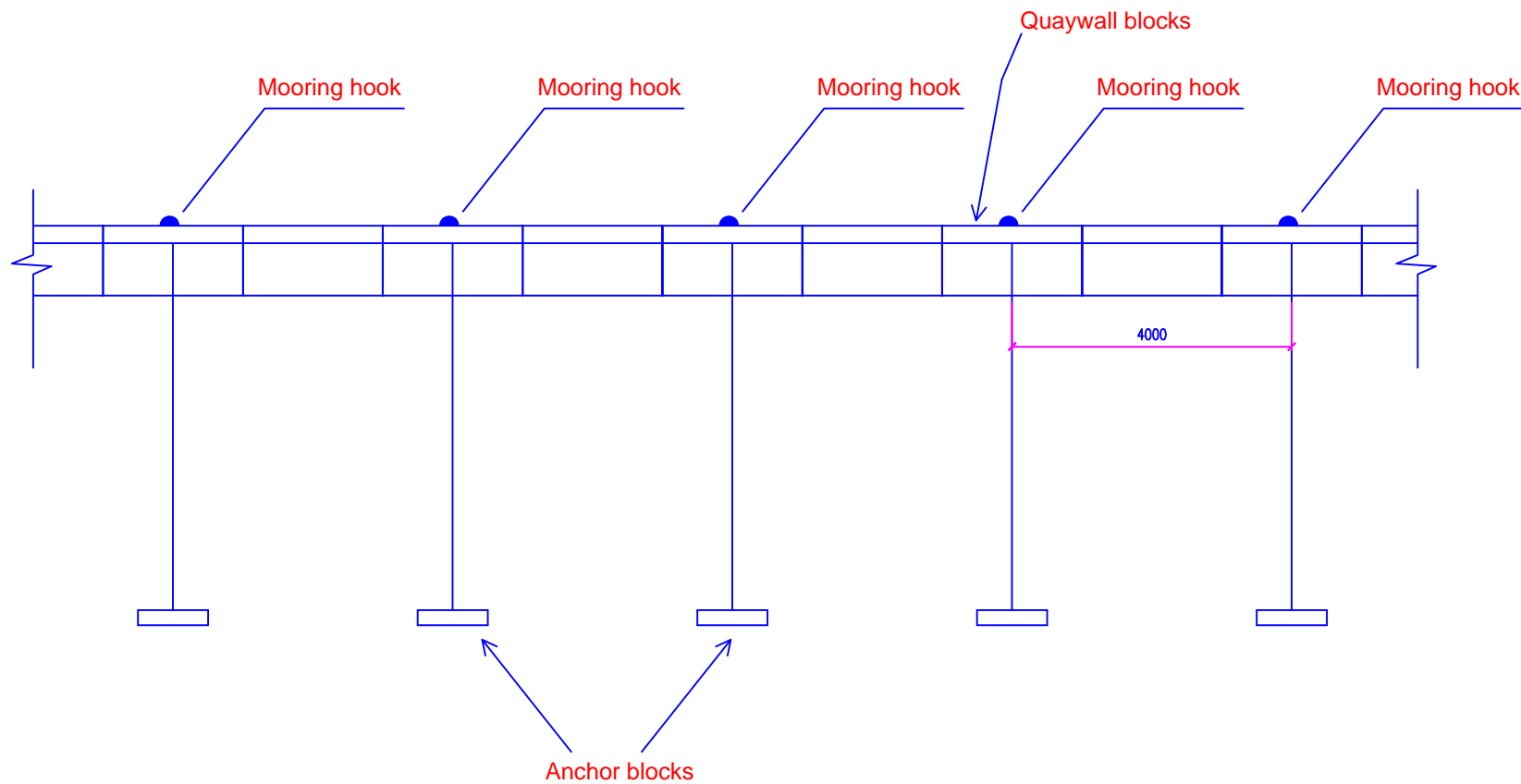

PROJECT:
CONSTRUCTION OF
K.GAAFARU HARBOUR

CONTENTS:
Mooring Hook
Installation Layout

DRAWING NO.:
004

SCALE:
NTS

DATE:
16 MARCH 2015



ENGINEERING DIVISION
MINISTRY OF HOUSING AND INFRASTRUCTURE
AMEENEE MAGU MALE' 20392
REPUBLIC OF MALDIVES
TEL: 300 4300, FAX: 300 4301

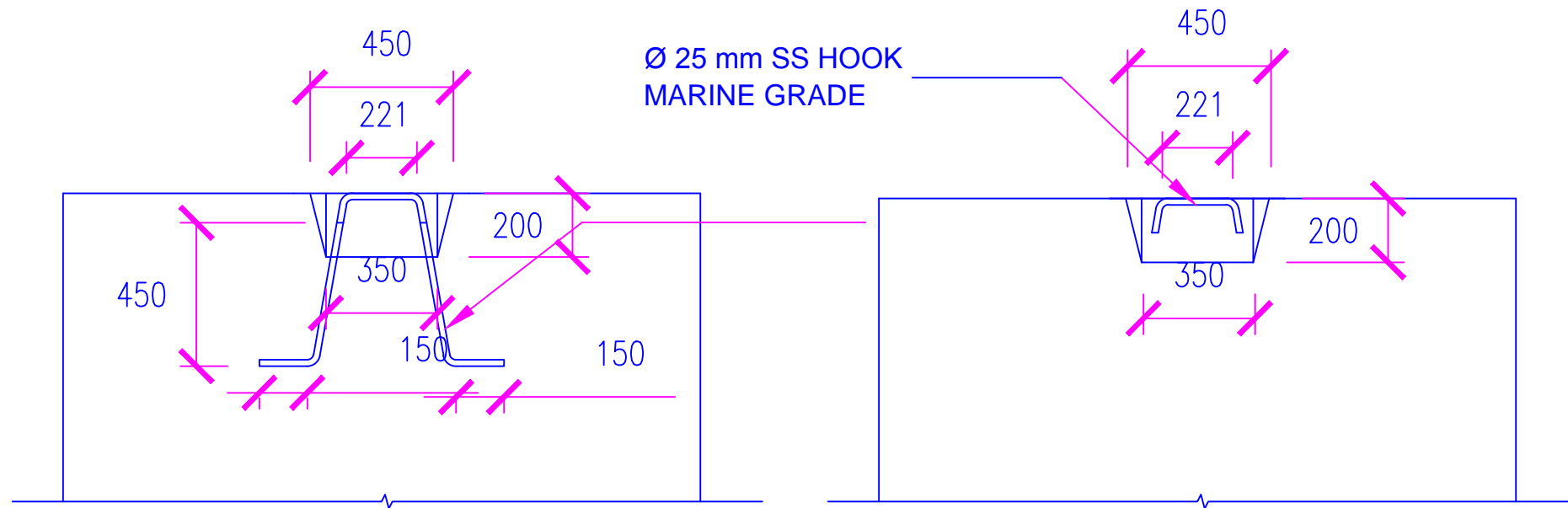

MOORING HOOK PLAN

MOORING HOOK ELEVATION

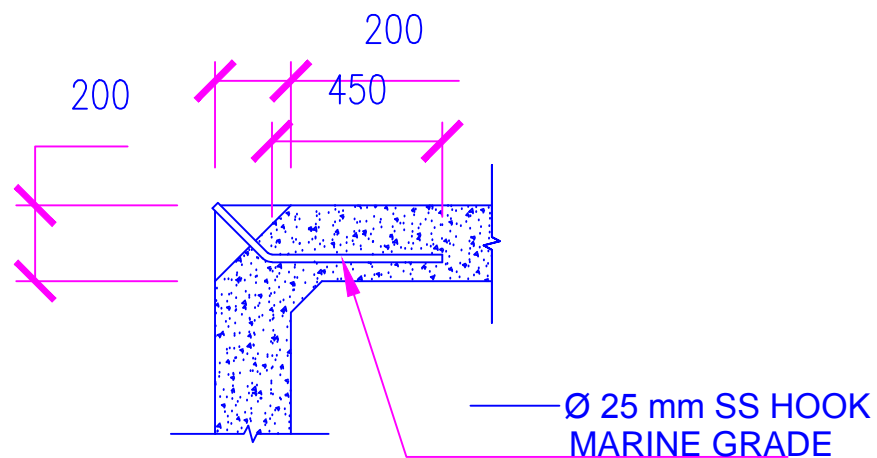

MOORING HOOK SECTION

PROJECT:
CONSTRUCTION OF
K.GAAFARU HARBOUR

CONTENTS:
Quaywall Mooring
Hooks

DRAWING NO.:
005

SCALE:
1 : 20

DATE:
16 MARCH 2015



ENGINEERING DIVISION
MINISTRY OF HOUSING AND INFRASTRUCTURE
AMEENEE MAGU MALE' 20392
REPUBLIC OF MALDIVES
TEL: 300 4300, FAX: 300 4301

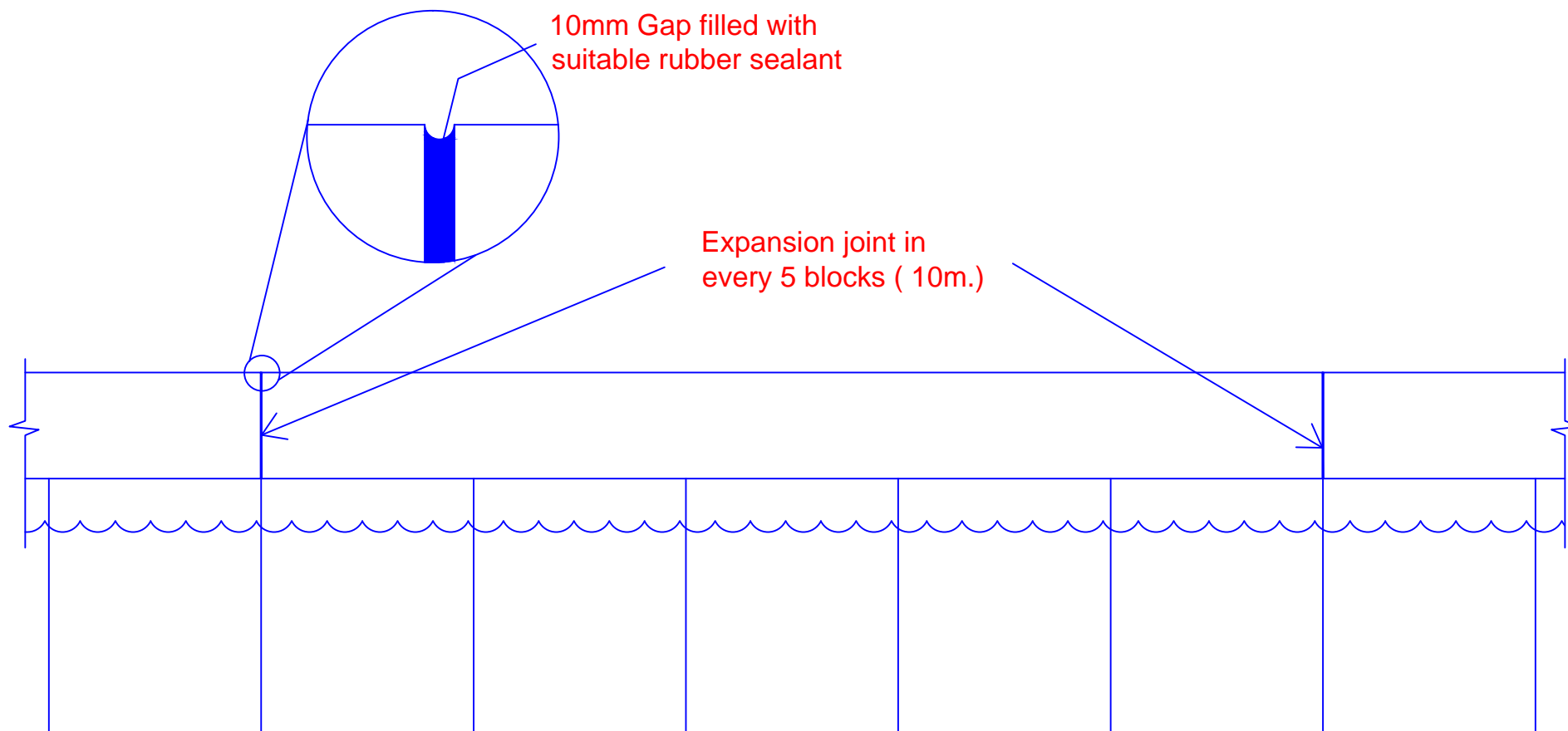

PROJECT:
CONSTRUCTION OF
K.GAAFARU HARBOUR

CONTENTS:
Quay Wall Expansion
Gap Detail

DRAWING NO.:
006

SCALE:
NTS

DATE:
16 MARCH 2015



ENGINEERING DIVISION
MINISTRY OF HOUSING AND INFRASTRUCTURE
AMEENEE MAGU MALE' 20392
REPUBLIC OF MALDIVES
TEL: 300 4300, FAX: 300 4301

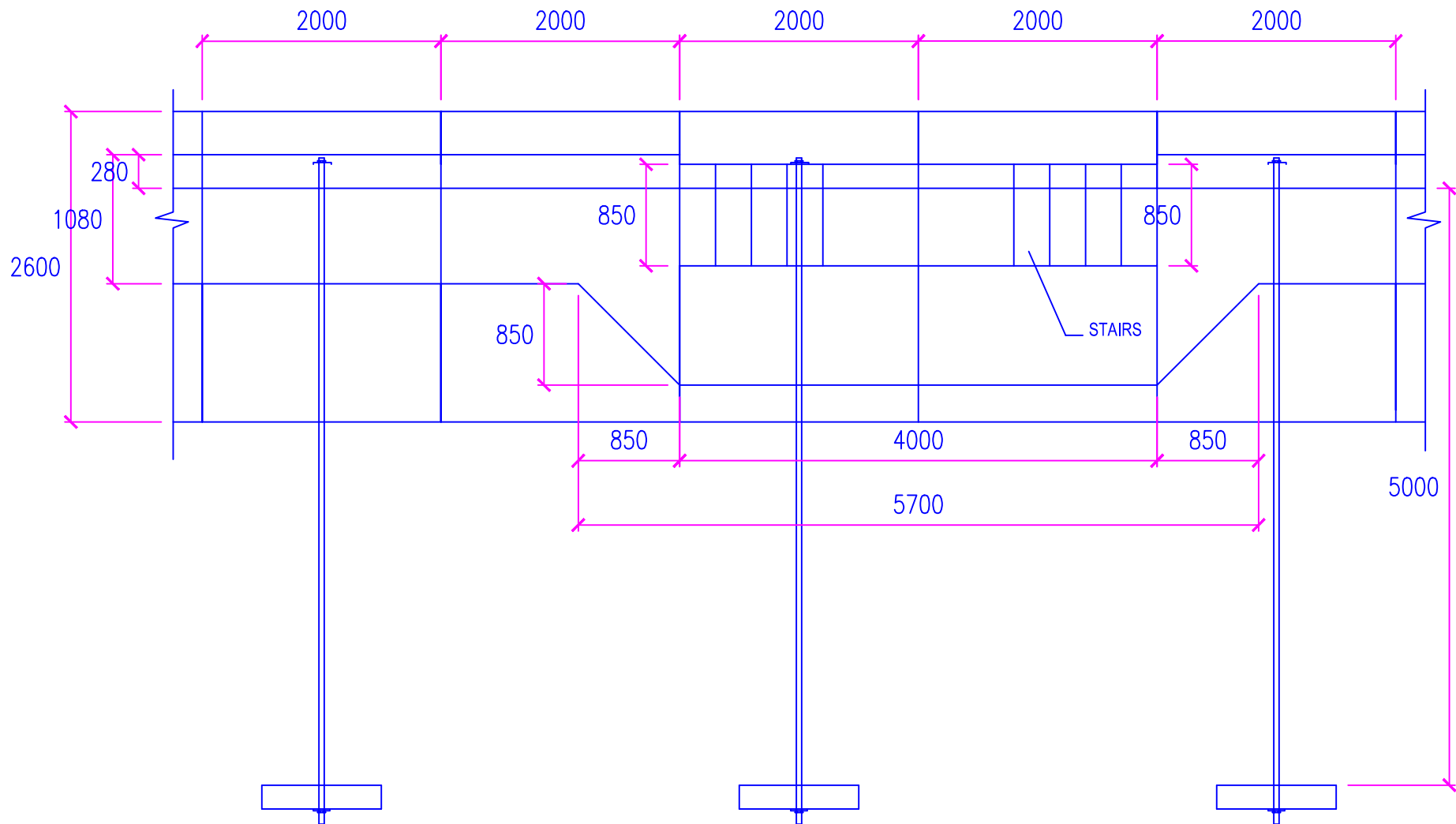

QUAY WALL & STAIRCASE PLAN

PROJECT:
CONSTRUCTION OF
K.GAAFARU HARBOUR

CONTENTS:
Quaywall Staircase
Plan

DRAWING NO.:
007

SCALE:
1 : 50

DATE:
16 MARCH 2015



ENGINEERING DIVISION
MINISTRY OF HOUSING AND INFRASTRUCTURE
AMEENEE MAGU MALE' 20392
REPUBLIC OF MALDIVES
TEL: 300 4300, FAX: 300 4301

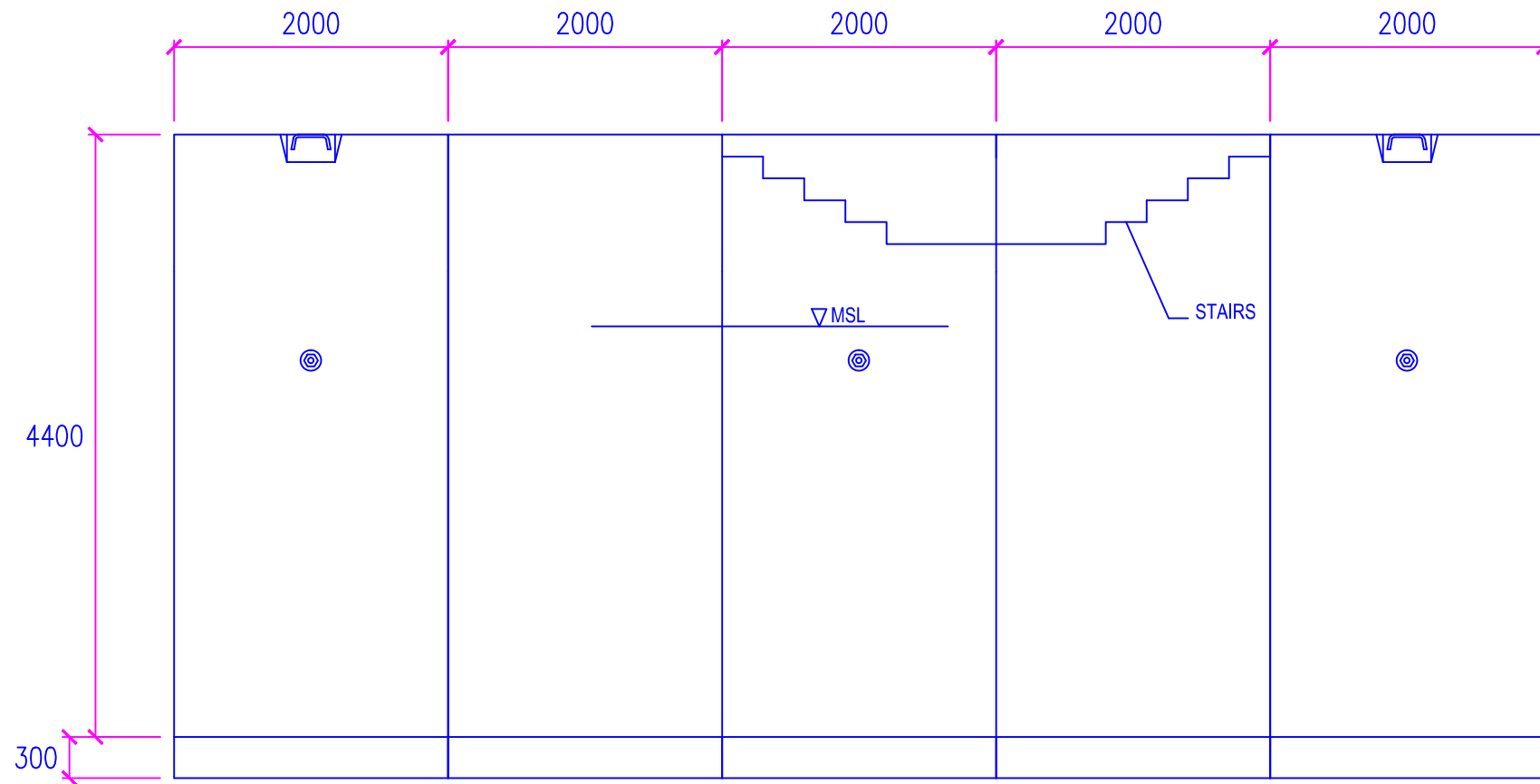

PROJECT:
CONSTRUCTION OF
K.GAAFARU HARBOUR

CONTENTS:
Quay Wall Staircase
Front Elevation

DRAWING NO.:
008

SCALE:
1 : 50

DATE:
16 MARCH 2015



ENGINEERING DIVISION
MINISTRY OF HOUSING AND INFRASTRUCTURE
AMEENEE MAGU MALE' 20392
REPUBLIC OF MALDIVES
TEL: 300 4300, FAX: 300 4301

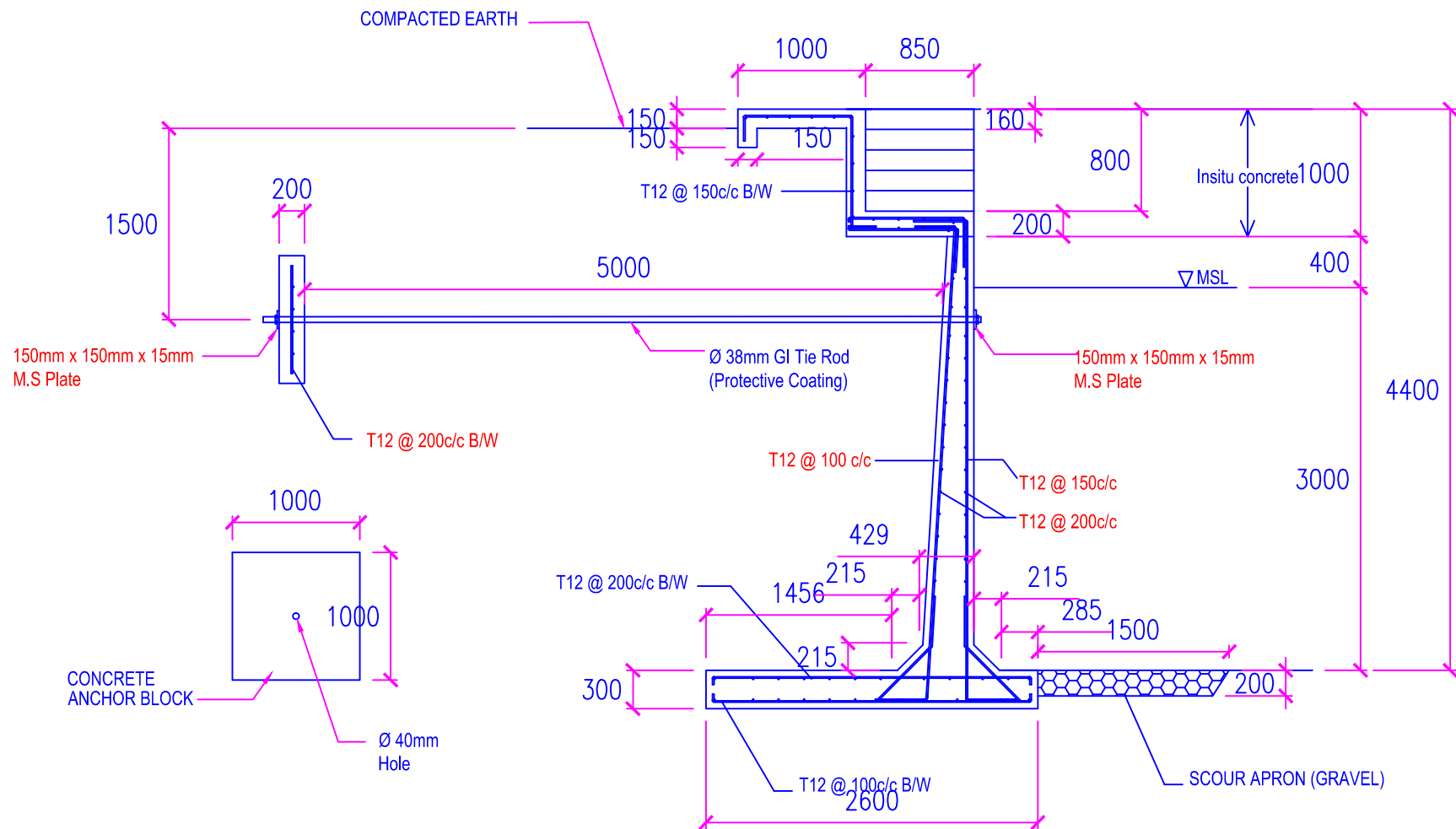

STAIR DETAIL

SCALE 1 : 50

PROJECT:
CONSTRUCTION OF
K.GAAFARU HARBOUR

CONTENTS:
Quay Wall Stair Detail

DRAWING NO.:
009

SCALE:
1 : 50

DATE:
16 MARCH 2015



ENGINEERING DIVISION
MINISTRY OF HOUSING AND INFRASTRUCTURE
AMEENEE MAGU MALE' 20392
REPUBLIC OF MALDIVES
TEL: 300 4300, FAX: 300 4301

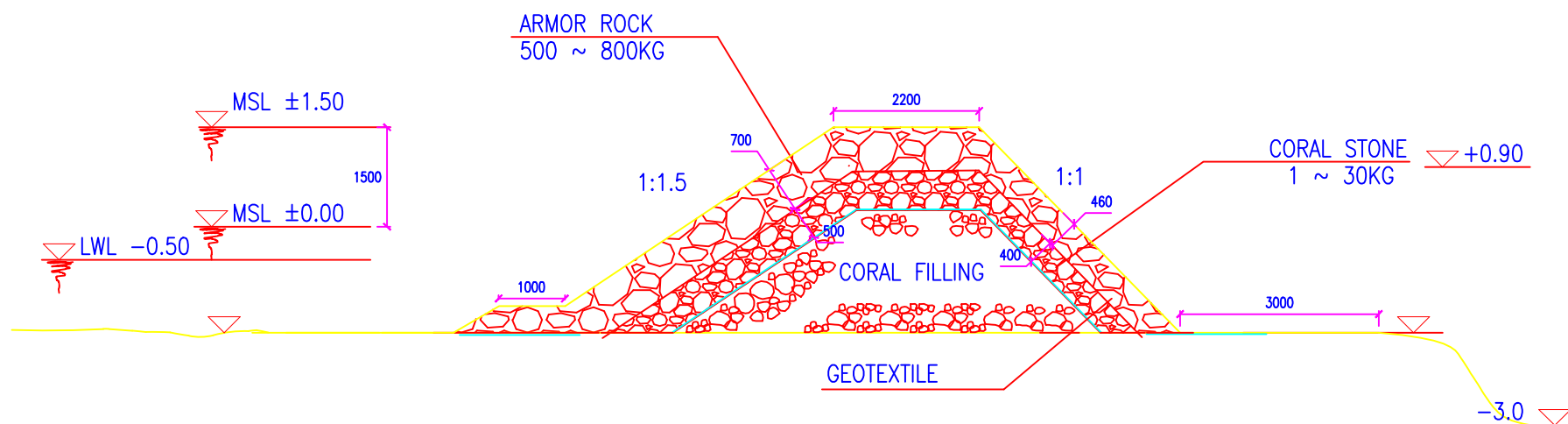

PROJECT:
CONSTRUCTION OF
K.GAAFARU HARBOUR

CONTENTS:
Breakwater
Sections

DRAWING NO.:
010

SCALE:
NTS

DATE:
16 MARCH 2015



ENGINEERING DIVISION
MINISTRY OF HOUSING AND INFRASTRUCTURE
AMEENEE MAGU MALE' 20392
REPUBLIC OF MALDIVES
TEL: 300 4300, FAX: 300 4301

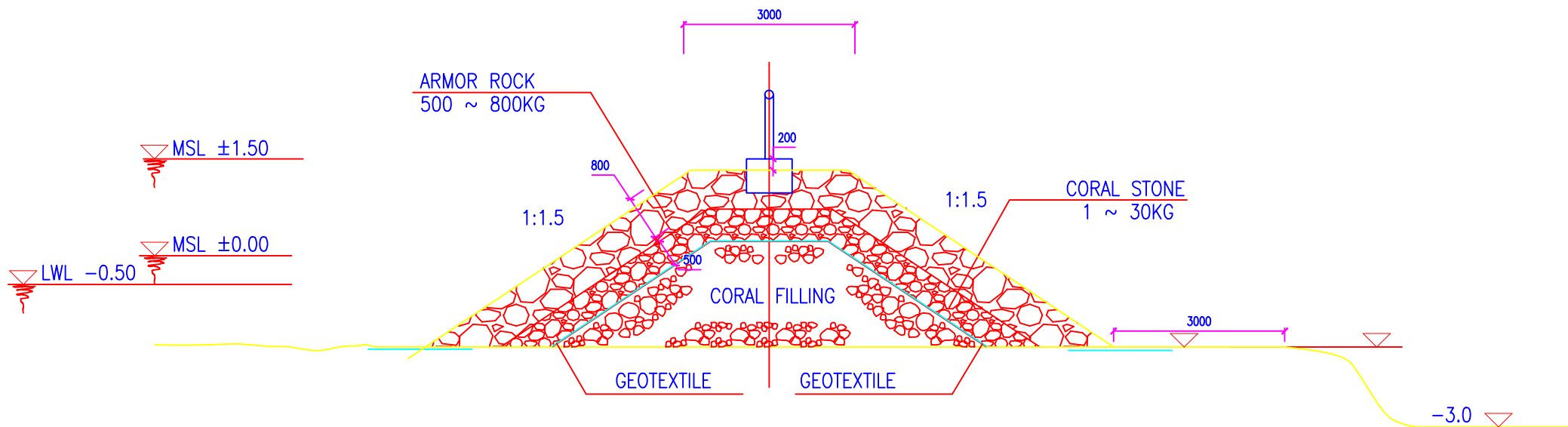

PROJECT:
CONSTRUCTION OF
K.GAAFARU HARBOUR

CONTENTS:
Breakwater
Sections

DRAWING NO.:
010

SCALE:
NTS

DATE:
16 MARCH 2015



ENGINEERING DIVISION
MINISTRY OF HOUSING AND INFRASTRUCTURE
AMEENEE MAGU MALE' 20392
REPUBLIC OF MALDIVES
TEL: 300 4300, FAX: 300 4301