

Proposed 06 Classroom Block at
R.Kinolhahu School
(02 Storey)

SERVICES DRAWING
Client: Ministry of Education



RIYAN PRIVATE LIMITED

t : +9603315049 f : +9603310776
e : info@riyan.com.mv
w : www.riyan.com.mv
3rd floor, H. Azum, Ameeremaq, Male'

TABLE OF CONTENTS

DRAWING No.	TITLE	REVISION No.	DATE	REMARKS
A R C H I T E C T U R A L		---	---	---
DR - 01 /03	GROUND FLOOR DRAINAGE LAYOUT	---	---	---
DR - 02 /03	1ST FLOOR DRAINAGE LAYOUT	---	---	---
DR - 03 /03	ROOF DRAINAGE LAYOUT	---	---	---
PL - 01 / 02	GROUND FLOOR PLUMBING LAYOUT	---	---	---
PL - 02 / 02	1ST FLOOR PLUMBING LAYOUT	---	---	---
EL - 01 / 02	GROUND FLOOR LIGHTING LAYOUT	---	---	---
EL - 02 / 02	1ST FLOOR LIGHTING LAYOUT	---	---	---
EP - 01 / 02	GROUND FLOOR POWER LAYOUT	---	---	---
EP - 02 / 02	1ST FLOOR POWER LAYOUT	---	---	---

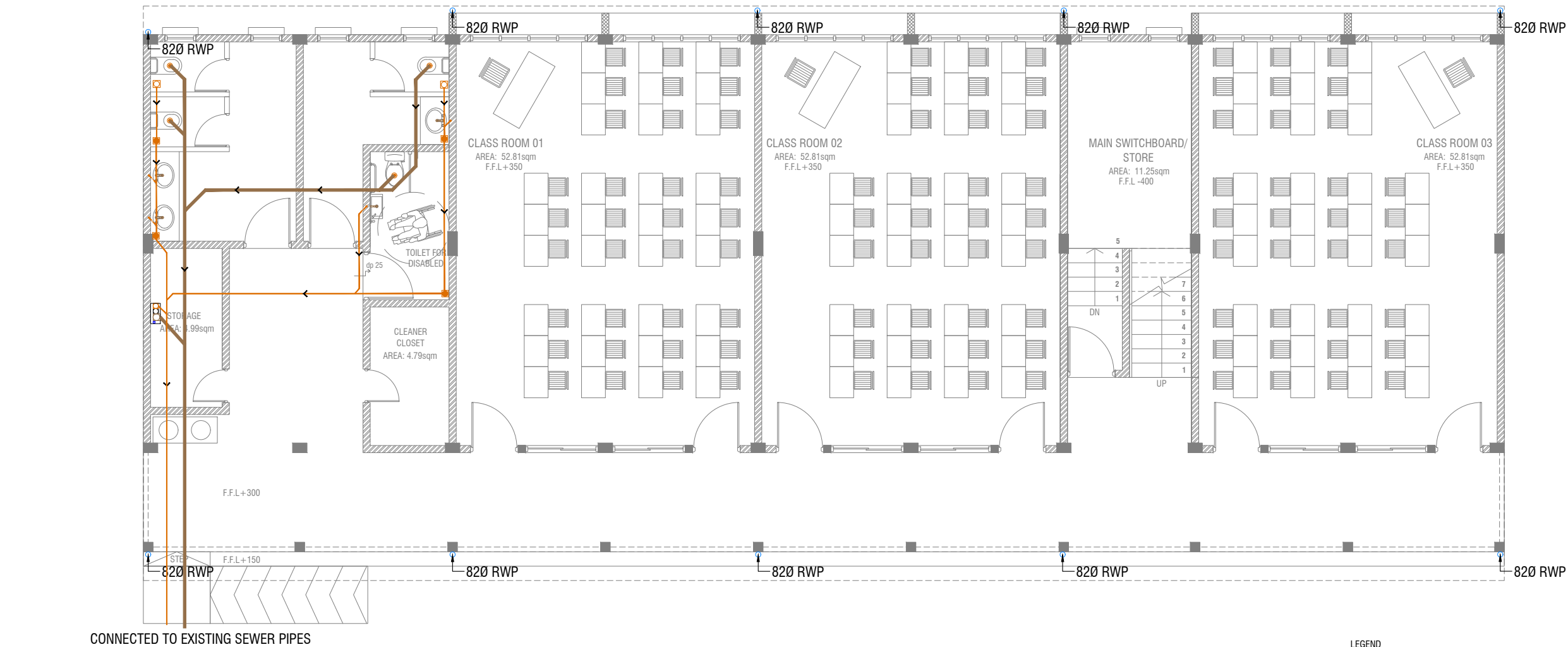

GROUND FLOOR DRAINAGE LAYOUT
SCALE 1:100

- LEGEND**
- FG FLOOR GULLY
 - FD FLOOR DRAIN
 - WM 40 Ø STUB FOR WASHING MACHINE
 - SP 110 Ø SOIL PIPE
 - SVP 110 Ø SOIL VENT PIPE
 - WP 82 Ø WASTE PIPE
 - WVP 82 Ø WASTE VENT PIPE
 - WP 40 Ø WASTE PIPE
 - RWP 110 Ø RAINWATER PIPE
 - CD 25 Ø DRAIN PIPE
 - MHVP 50 Ø MANHOLE VENT PIPE

R.Kinolhahu School - 06 Classroom (02 Storey)
Client: Ministry of Education

Rev no	Date
1	
2	
3	
4	

Project Number: RI/2017/012
Date: July 2019
Architect: Razana Amir
Engineer: Ahmed Zuhair Zaeem
Drawn by: Razana Amir
Services: Alshath Ahmed
Interior: -



RIYAN PRIVATE LIMITED

t: +9603315049 f: +9603310776
e: info@riyan.com.mv
w: www.riyan.com.mv
3rd floor, H. Azum, Ameenemogau, Male'

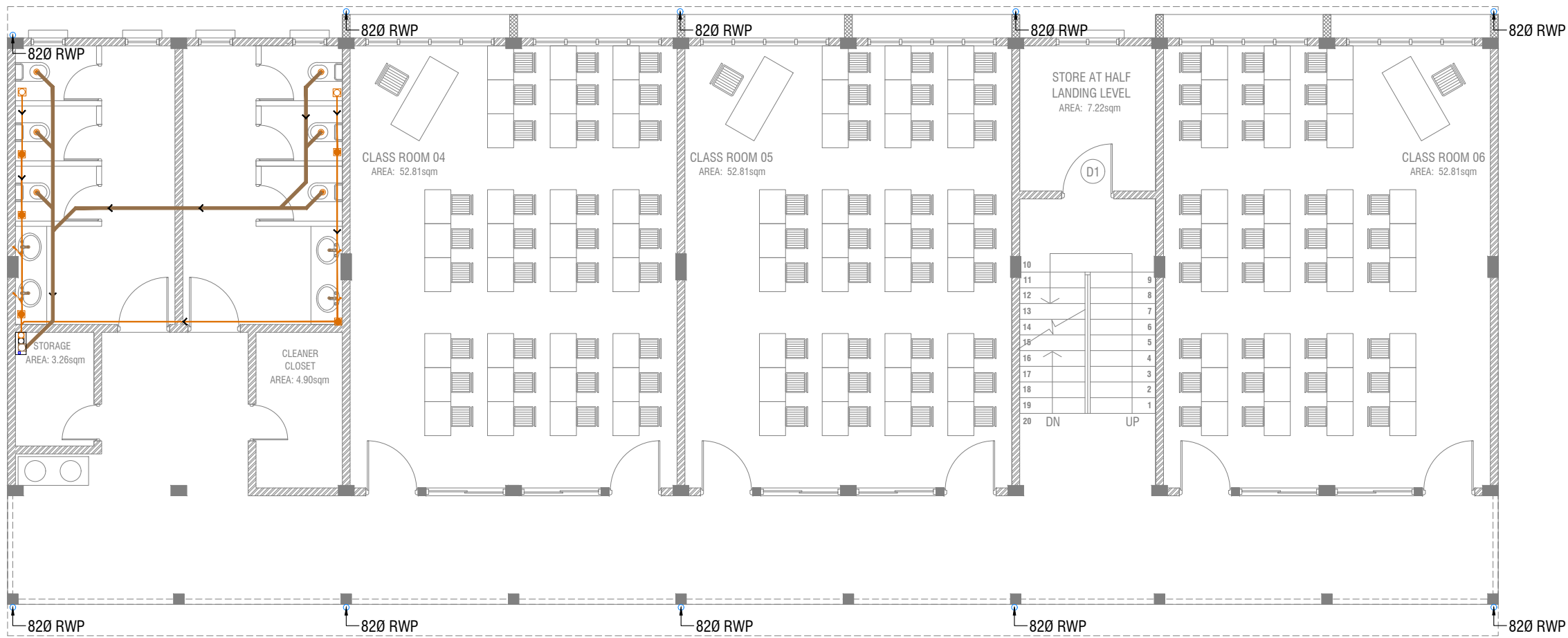

FIRST FLOOR DRAINAGE LAYOUT

SCALE 1:100



LEGEND

- FG FLOOR GULLY
- FD FLOOR DRAIN
- WM 40 Ø STUB FOR WASHING MACHINE
- SP 110 Ø SOIL PIPE
- SVP 110 Ø SOIL VENT PIPE
- WP 82 Ø WASTE PIPE
- WVP 82 Ø WASTE VENT PIPE
- WP 40 Ø WASTE PIPE
- RWP 110 Ø RAINWATER PIPE
- CD 25 Ø DRAIN PIPE
- MHVP 50 Ø MANHOLE VENT PIPE

R.Kinolhahu School - 06 Classroom (02 Storey)
Client: Ministry of Education

Project Number: R/2017/012	Rev no	Date
Date: July 2019	1	
Architect : Razana Amir	2	
Engineer : Ahmed Zuhair Zaeem	3	
Drawn by : Razana Amir	4	
Services : Alshath Ahmed	5	
Interior : -	6	



RIYAN PRIVATE LIMITED

t : +9603315049 f : +9603310776
e : info@riyan.com.mv
w : www.riyan.com.mv
3rd floor, H. Azum, Ameenemagdu, Male'





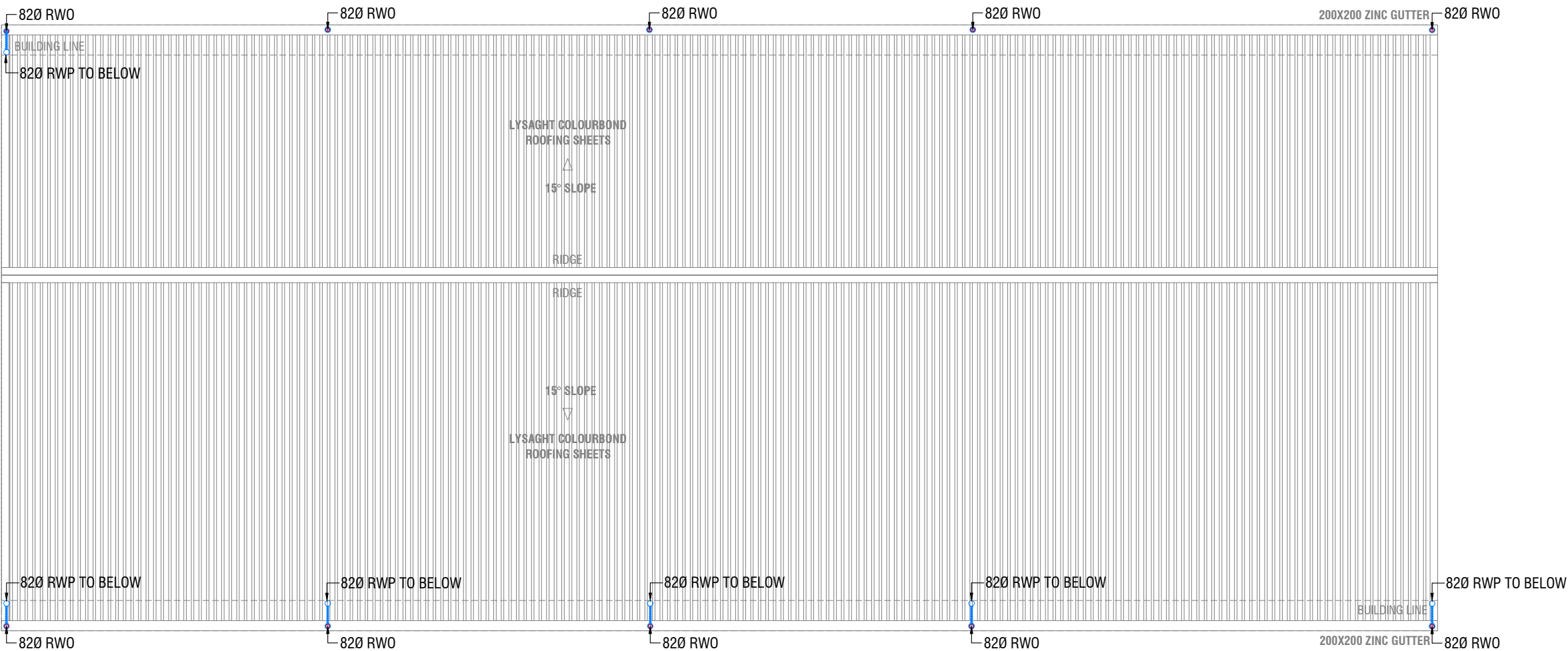





Title: First Floor
Drainage Layout

Page: DR 02- 03



ROOF DRAINAGE LAYOUT



- LEGEND**
- FG  FLOOR GULLY
 - FD  FLOOR DRAIN
 - WM  40 Ø STUB FOR WASHING MACHINE
 - SP  110 Ø SOIL PIPE
 - SVP  110 Ø SOIL VENT PIPE
 - WP  82 Ø WASTE PIPE
 - WVP  82 Ø WASTE VENT PIPE
 - WP  40 Ø WASTE PIPE
 - RWP  110 Ø RAINWATER PIPE
 - CD  25 Ø DRAIN PIPE
 - MHVP  50 Ø MANHOLE VENT PIPE

R.Kinolhahu School - 06 Classroom (02 Storey)
Client: Ministry of Education

Project Number: RI/2017/012	Rev no	Date
Date: July 2019	1	1
Architect: Razana Amir	2	2
Engineer: Ahmed Zuhair Zaeem	3	3
Drawn by: Razana Amir	4	4
Services: Alshath Ahmed	5	5
Interior: -	6	6



RIYAN PRIVATE LIMITED
t: +9603315049 f: +9603310776
e: info@riyan.com.mv
w: www.riyan.com.mv
3rd floor, H. Azum, Armeeneemagau, Male'

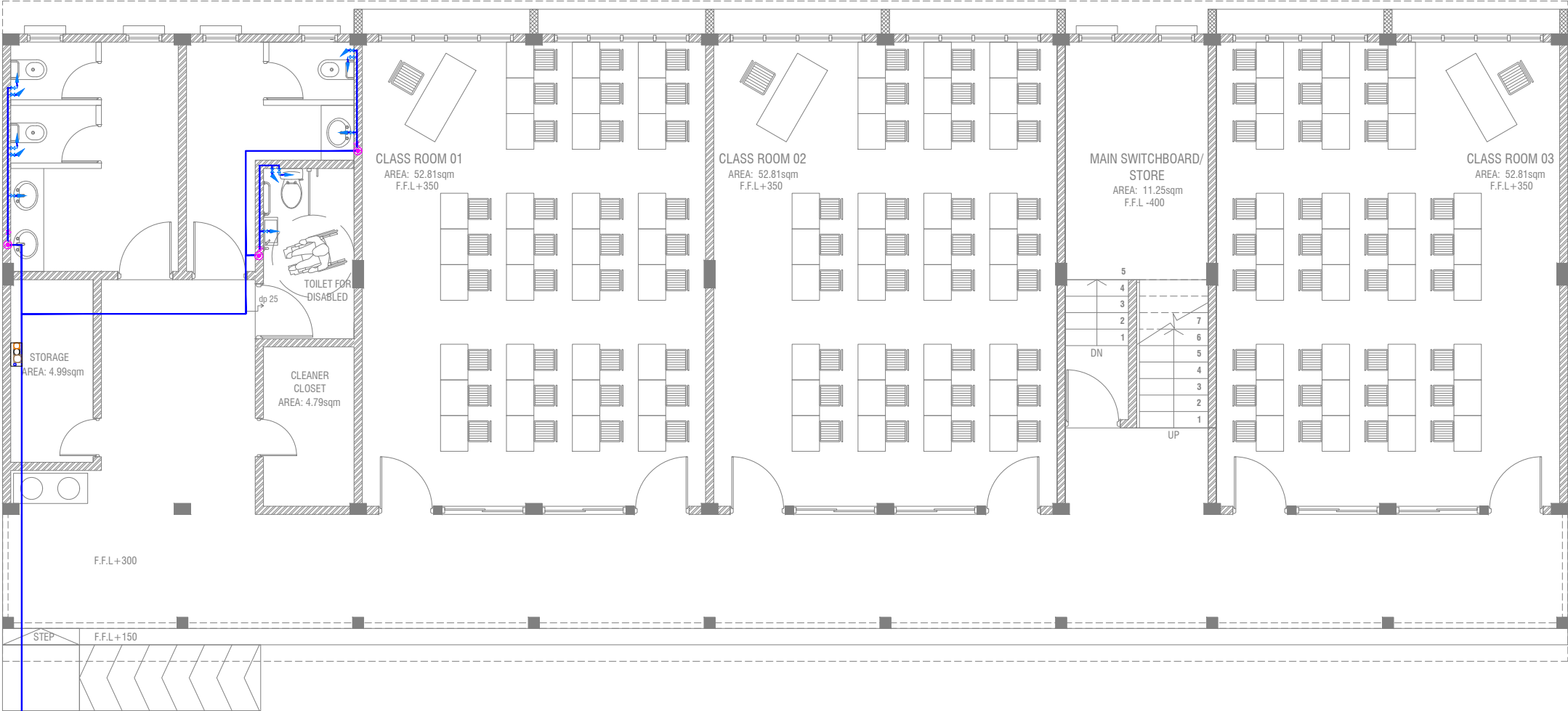

CONNECTED TO EXISTING MAIN WATER PIPE

GROUND FLOOR PLUMBING LAYOUT

SCALE 1:100



LEGEND

- 16 Ø COLD WATER SUPPLY TO CISTERN
- 16 Ø COLD WATER SUPPLY TO BIDET SHOWER
- 16 Ø COLD WATER SUPPLY TO BASIN FAUCET / SINK
- GV GATE VALVE
- 25 Ø COLD WATER SUPPLY PIPES RUN UNDERGROUND
- 25 Ø COLD WATER SUPPLY PIPES RUN IN WALL / UNDER FALSE CEILING
- RISE IN WALL
- DROP IN WALL
- CWS COLD WATER SUPPLY
- HWS HOT WATER SUPPLY

R.Kinolhahu School - 06 Classroom (02 Storey)
Client: Ministry of Education

Rev no	Date
1	
2	
3	
4	

Project Number: RI/2017/012
Date: July 2019
Architect: Razana Amir
Engineer: Ahmed Zuhair Zaeem
Drawn by: Razana Amir
Services: Alshah Ahmed
Interior: -



RIYAN PRIVATE LIMITED

t: +9603315049 f: +9603310776
e: info@riyan.com.mv
w: www.riyan.com.mv
3rd floor, H. Azum, Armeeneemagu, Male'

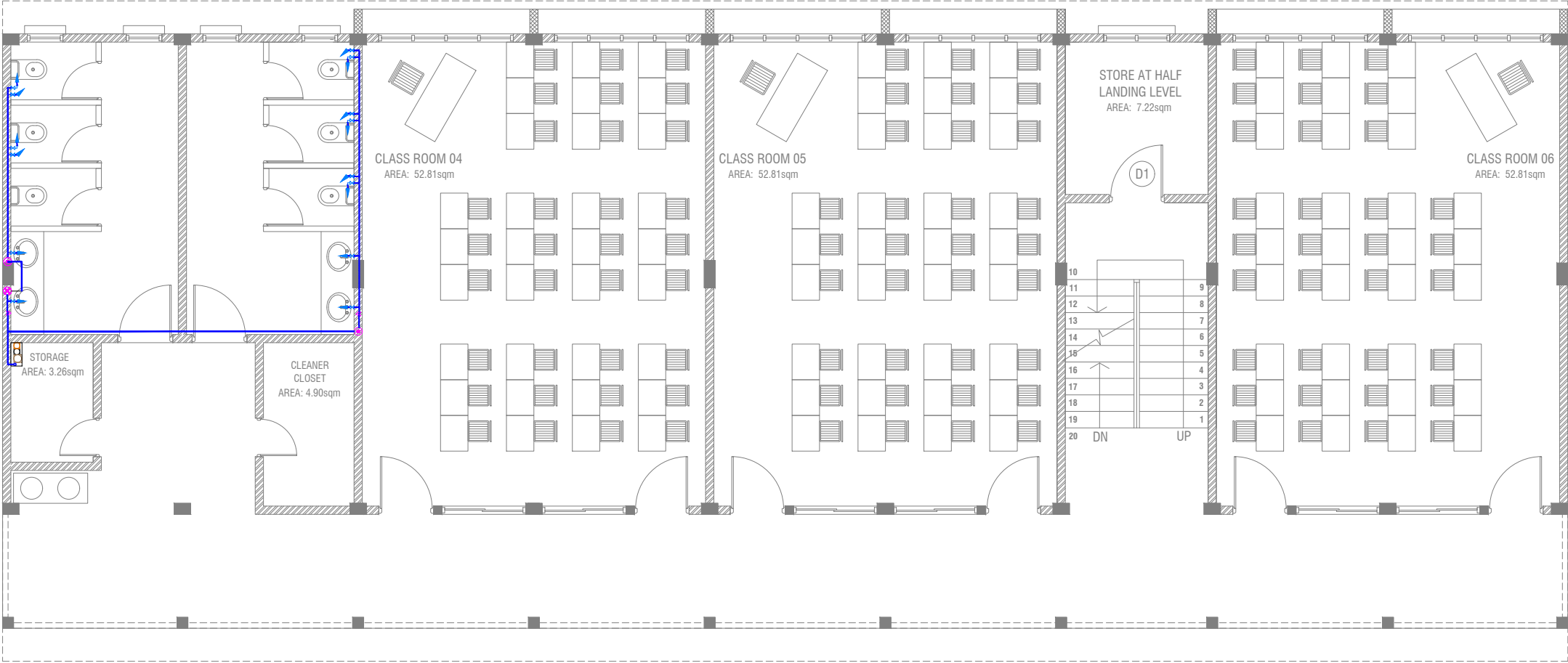

FIRST FLOOR PLUMBING LAYOUT

SCALE 1:100



LEGEND

- 16 Ø COLD WATER SUPPLY TO CISTERN
- 16 Ø COLD WATER SUPPLY TO BIDET SHOWER
- 16 Ø COLD WATER SUPPLY TO BASIN FAUCET / SINK
- GV GATE VALVE
- 25 Ø COLD WATER SUPPLY PIPES RUN UNDERGROUND
- 25 Ø COLD WATER SUPPLY PIPES RUN IN WALL / UNDER FALSE CEILING
- RISE IN WALL
- DROP IN WALL
- CWS COLD WATER SUPPLY
- HWS HOT WATER SUPPLY

R.Kinolhahu School - 06 Classroom (02 Storey)
Client: Ministry of Education

Rev no	Date
1	
2	
3	
4	

Project Number: RI/2017/012
Date: July 2019
Architect: Razana Amir
Engineer: Ahmed Zuhair Zaeem
Drawn by: Razana Amir
Services: Alshath Ahmed
Interior: -



RIYAN PRIVATE LIMITED

t: +9603315049 f: +9603310776
e: info@riyan.com.mv
w: www.riyan.com.mv
3rd floor, H. Azum, Armeeneemagu, Male'

GROUND FLOOR LIGHTING LAYOUT

SCALE 1:100

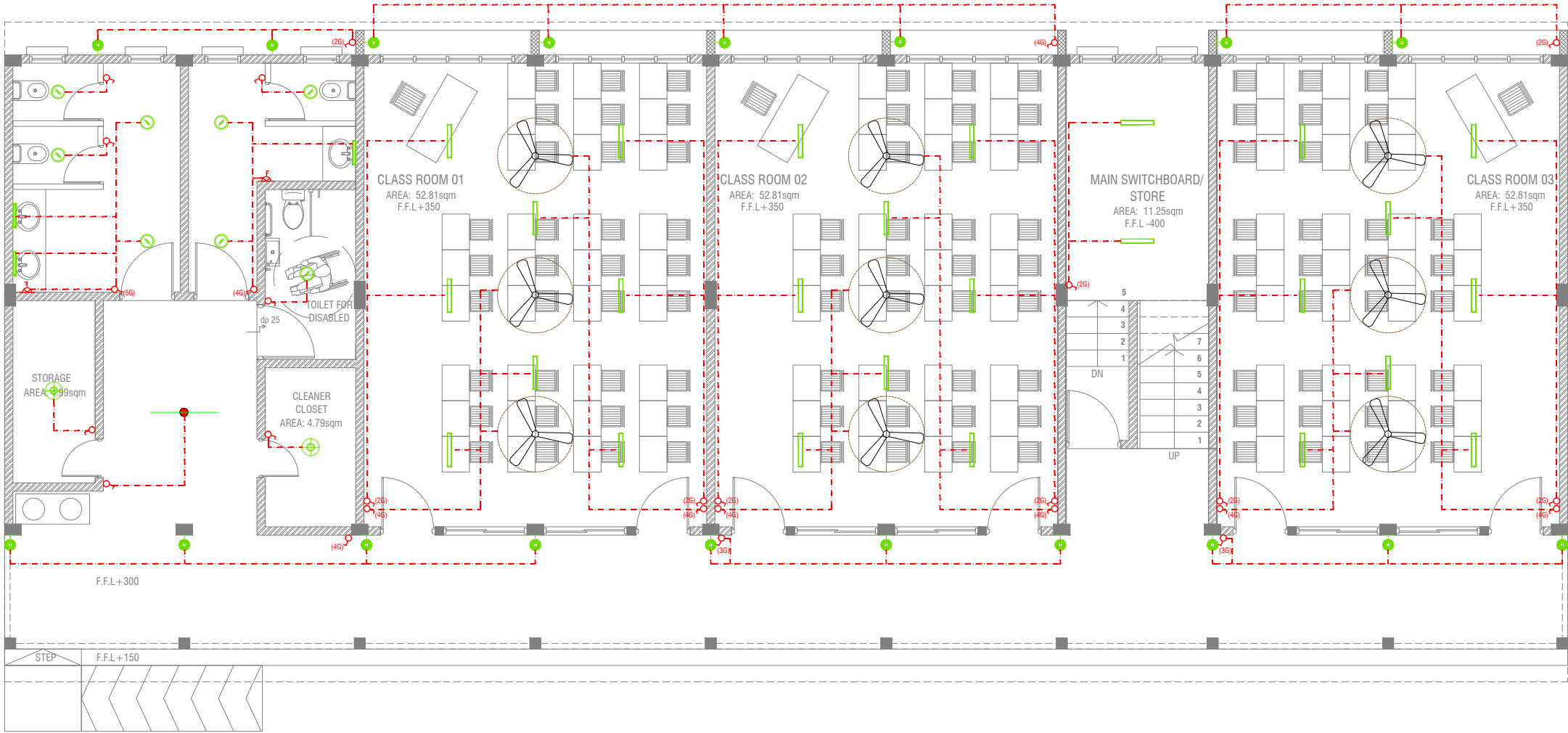

LEGEND

- WPD OUT DOOR WALL LIGHT
- ML MIRROR LIGHT (7W LED LIGHT)
- H2 RECESSED DOWN LIGHT 12W
- CL CEILING LIGHT 18W CFL
- WP 2 X 4' TUBE LIGHT WITH WEATHER PROOF OPAL CASING
- C2 CEILING DOWN LIGHT (18W)
- LIGHT SWITCH
- SWITCHING LINE

2 X 4' FLUORESCENT LIGHT WITH OPAL CASING



CEILING FAN (52" - 54")

NOTE:

- ALL WIRING TO BE OF STELCO APPROVED STANDARDS
- SWITCH CONTROL = 1200MM FROM FLOOR FIN. LEVEL
- ALL LIGHTING POINTS CONNECTED TO THEIR RESPECTIVE DB

R.Kinolhahu School - 06 Classroom (02 Storey)

Client: Ministry of Education

Project Number: RL/2017/012

Date: July 2019

Architect : Razana Amir

Engineer : Ahmed Zuhair Zaeem

Drawn by : Razana Amir

Services : Alshath Ahmed

Interior : -

Rev no

Date

1	
2	
3	
4	

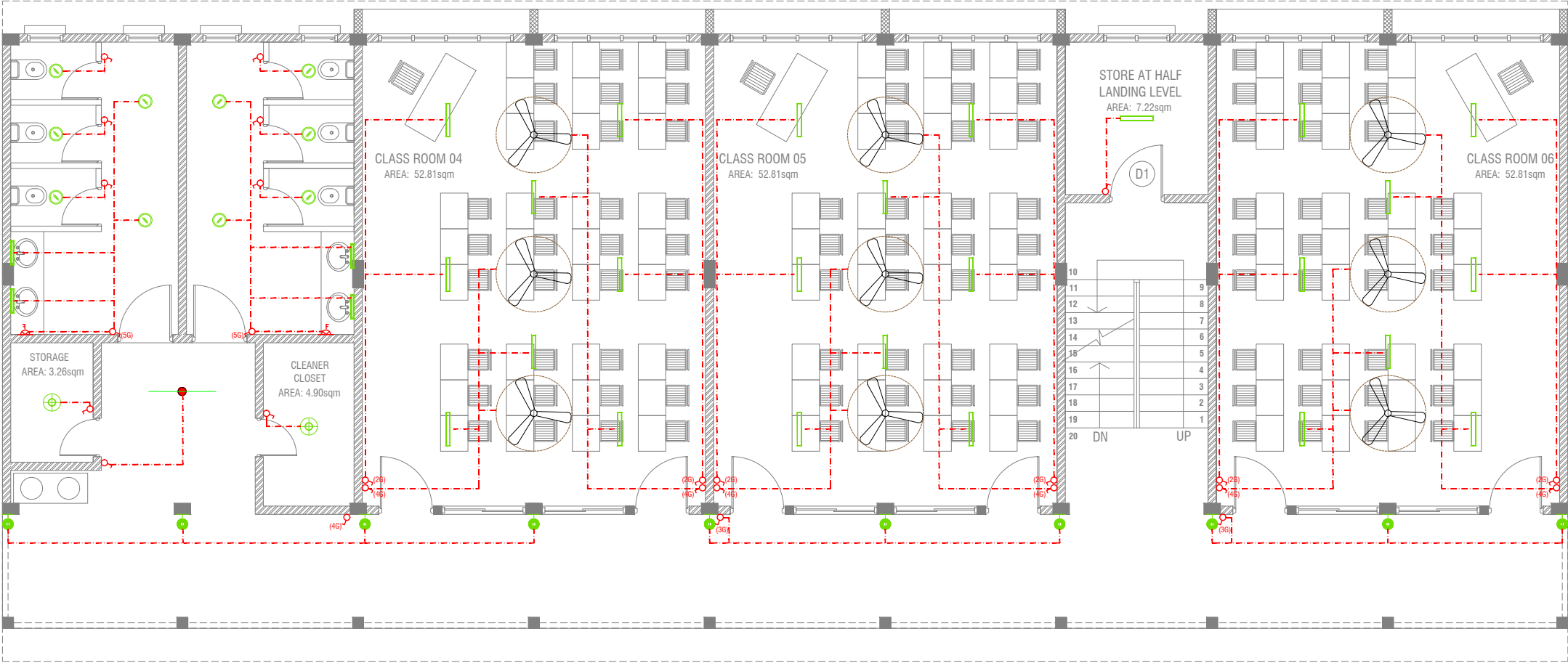

FIRST FLOOR LIGHTING LAYOUT

SCALE 1:100



LEGEND

- WPD OUT DOOR WALL LIGHT
- ML MIRROR LIGHT (7W LED LIGHT)
- H2 RECESSED DOWN LIGHT 12W
- CL CEILING LIGHT 18W CFL
- WP 2 X 4' TUBE LIGHT WITH WEATHER PROOF OPAL CASING
- C2 CEILING DOWN LIGHT (18W)
- LIGHT SWITCH
- SWITCHING LINE

CL2 2 X 4' FLUORESENT LIGHT WITH OPAL CASING

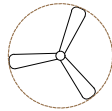

CEILING FAN (52" - 54")

NOTE:

- ALL WIRING TO BE OF STELCO APPROVED STANDARDS
- SWITCH CONTROL = 1200MM FROM FLOOR FIN. LEVEL
- ALL LIGHTING POINTS CONNECTED TO THEIR RESPECTIVE DB

R.Kinolhahu School - 06 Classroom (02 Storey)

Client: Ministry of Education

Project Number: RI/2017/012

Date: July 2019

Architect : Razana Amir

Engineer : Ahmed Zuhair Zaeem

Drawn by : Razana Amir

Services : Alshath Ahmed

Interior : -

Rev no

Date

1	
2	
3	
4	



RIYAN PRIVATE LIMITED

t : +9603315049 f : +9603310776
e : info@riyan.com.mv
w : www.riyan.com.mv
3rd floor, H. Azum, Armeenemagu, Male'

Title: First Floor
Lighting Layout

Page: EL 02-02

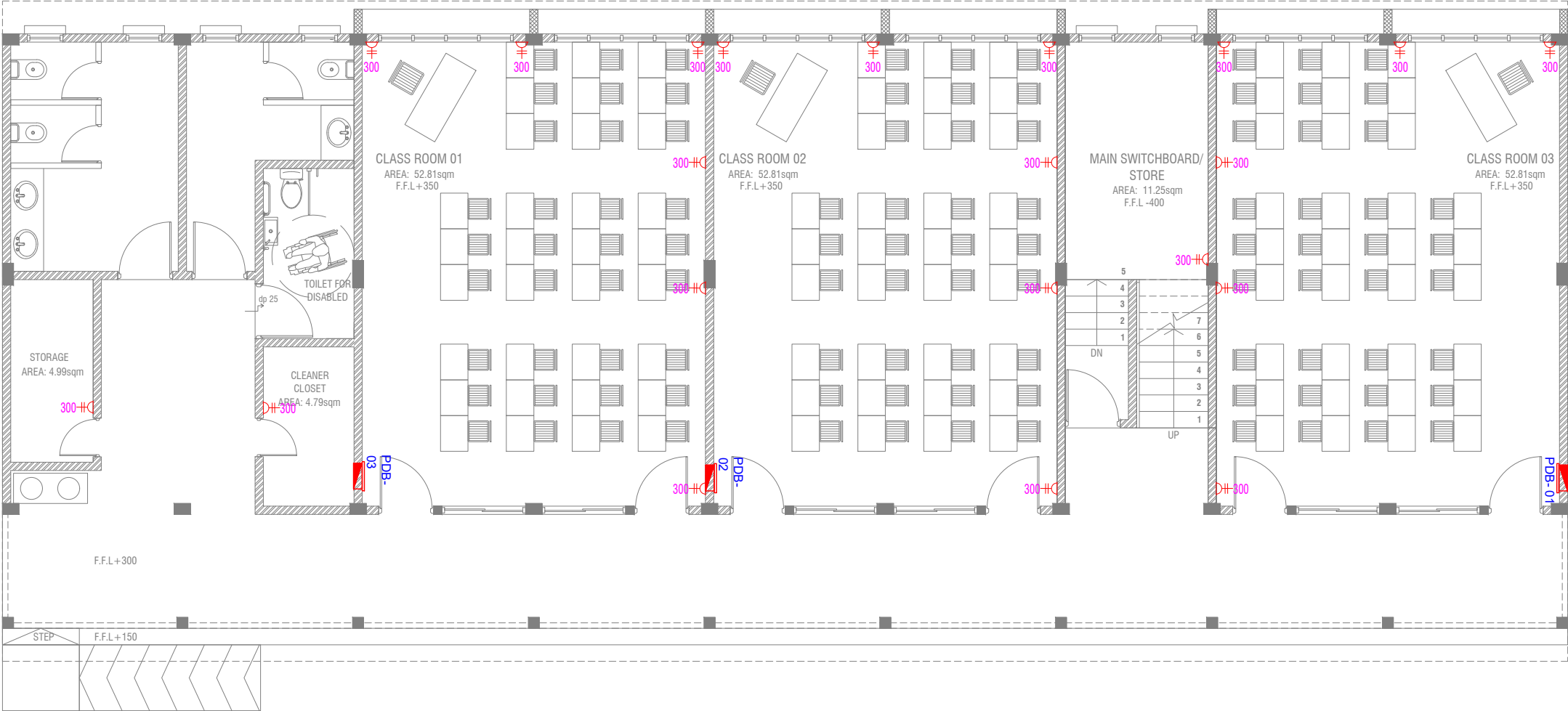

GROUND FLOOR POWER LAYOUT



LEGEND

- PHONE EXTENSION
- COMPUTER NETWORK OUTLET (RJ 45 CONNECTORS)
- TELEPHONE OUTLET (RJ11, CONNECTOR)
- 13A POWER OUTLET
- 13A TWIN SOCKET OUTLET
- TPN ISOLATOR
- VGA CABLE FOR PROJECTOR
- DISTRIBUTION BOX
- 15A.SWITCHED/ SPUR UNIT @ H.L.
- TWO GANG TV/SAT SOCKET OUTLET

HL. HIGH LEVEL
WPE WEATHER PROOF POLYCARBONATE ENCLOSURE
ALL ELECTRICAL COMPONENT TO BE CONNECTED TO THEIR RESPECTIVE DB

R.Kinolhahu School - 06 Classroom (02 Storey)
Client: Ministry of Education

Rev no	Date
1	
2	
3	
4	

Project Number: RI/2017/012
Date: July 2019
Architect : Razana Amir
Engineer : Ahmed Zuhair Zaeem
Drawn by : Razana Amir
Services : Alshath Ahmed
Interior : -



RIYAN PRIVATE LIMITED
t : +9603315049 f : +9603310776
e : info@riyan.com.mv
w : www.riyan.com.mv
3rd floor, H. Azum, Armeeneemagu, Male'

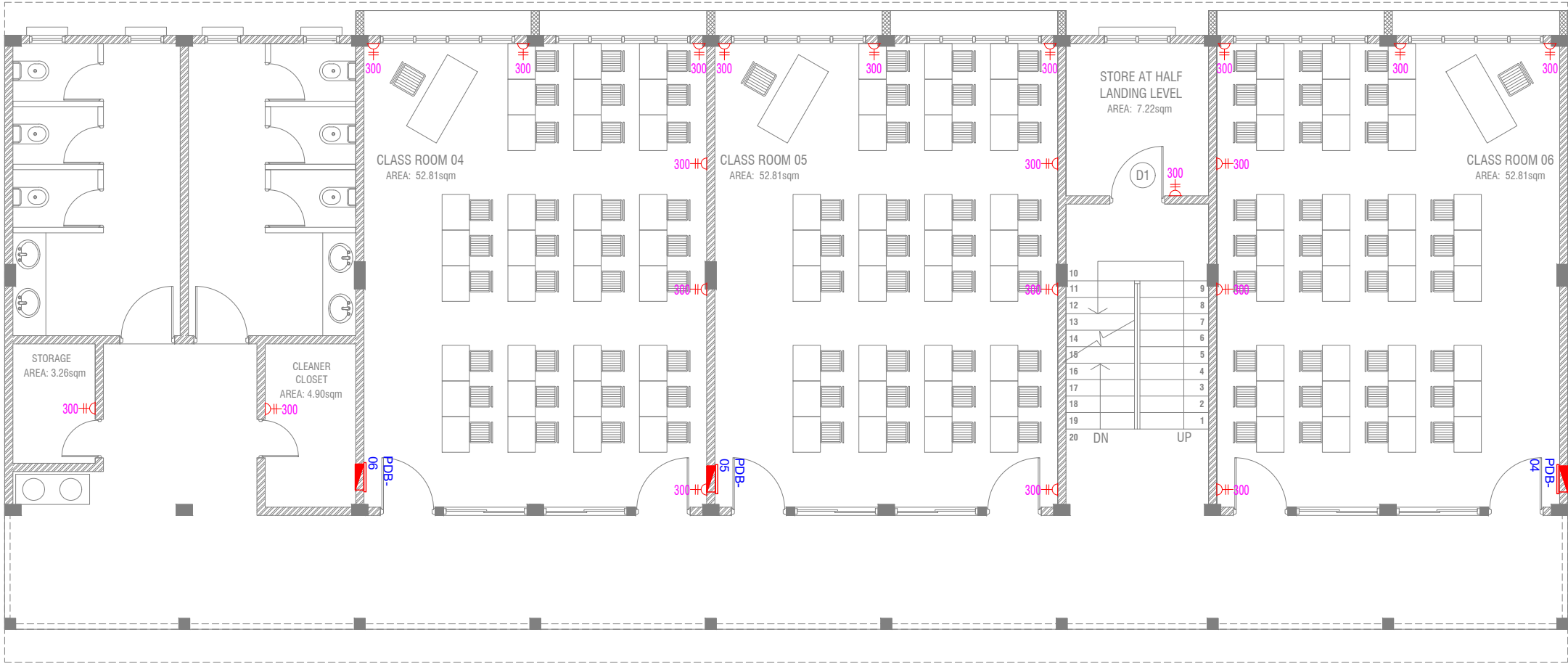

FIRST FLOOR POWER LAYOUT

SCALE 1:100



LEGEND

- PHONE EXTENSION
- COMPUTER NETWORK OUTLET (RJ 45 CONNECTORS)
- TELEPHONE OUTLET (RJ11, CONNECTOR)
- 13A POWER OUTLET
- 13A TWIN SOCKET OUTLET
- TPN ISOLATOR
- VGA CABLE FOR PROJECTOR
- DISTRIBUTION BOX
- 15A.SWITCHED/ SPUR UNIT @ H.L.
- TWO GANG TV/SAT SOCKET OUTLET

H.L. HIGH LEVEL
WPE WEATHER PROOF POLYCARBONATE ENCLOSURE
ALL ELECTRICAL COMPONENT TO BE CONNECTED TO THEIR RESPECTIVE DB

R.Kinolhahu School - 06 Classroom (02 Storey)
Client: Ministry of Education

Rev no	Date
1	
2	
3	
4	

Project Number: RI/2017/012
Date: July 2019
Architect : Razana Amir
Engineer : Ahmed Zuhair Zaeem
Drawn by : Razana Amir
Services : Alshath Ahmed
Interior : -