

MAGISTRATE COURT, HA. BAARASHU

P R O P O S E D S I N G L E S T O R E Y B U I L D I N G

DEPARTMENT OF JUDICIAL ADMINISTRATION
FEBRUARY 2020

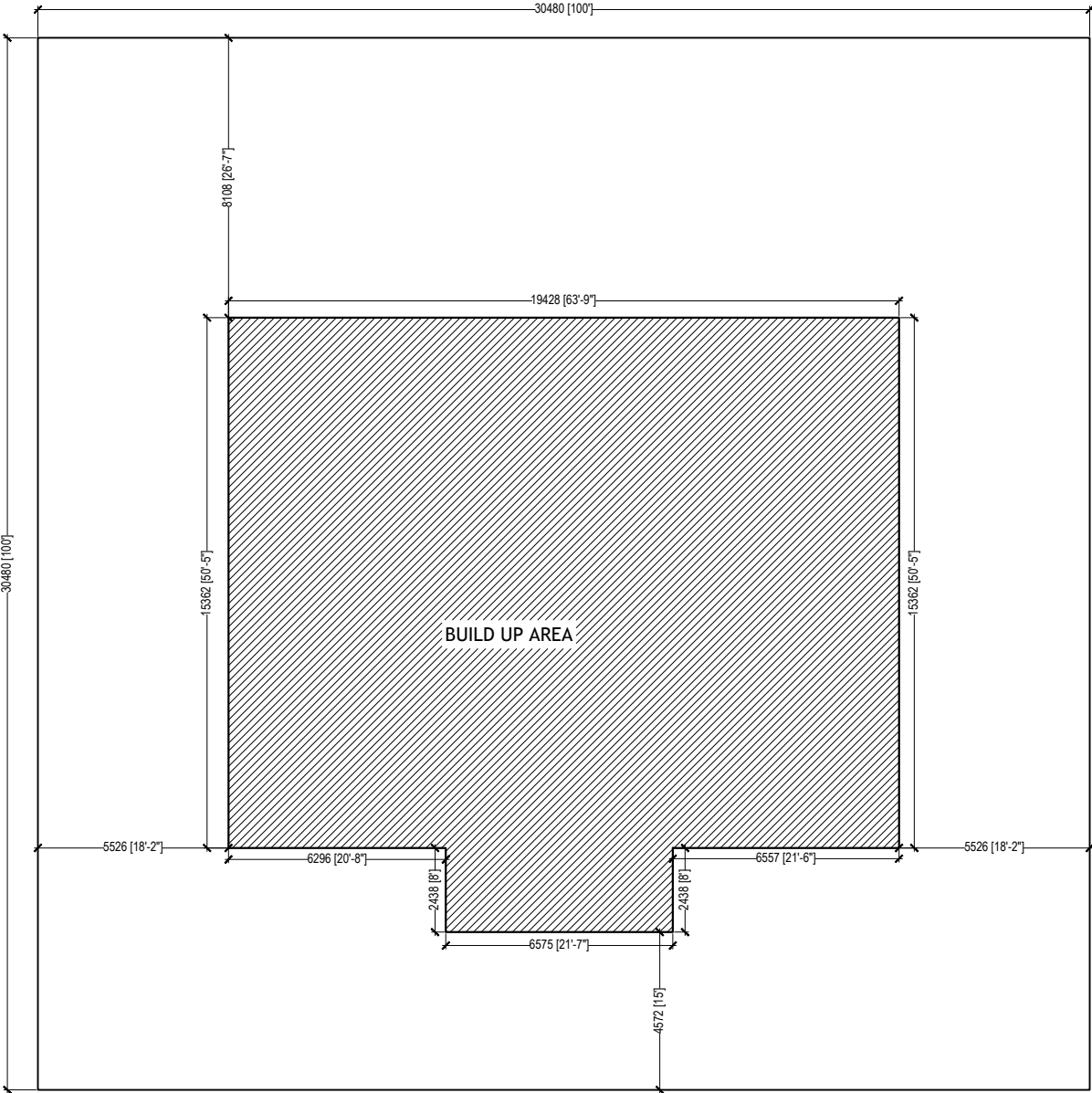

DRAWING TITLE
SITE PLAN
PROJECT TITLE
MAGISTRATE COURT
HA. BAARASHU
CLIENT
DEPARTMENT OF JUDICIAL ADMINISTRATION
DRAFTED BY
MOHAMED ZAHIR

ARCHITECT
ARC. CHECKER
STRUCTURAL ENGINEER
STRUCTURAL CHECKER

DATE	04/02/2020
PAPER SIZE	A3
SCALE	AS GIVEN
UNIT	MM

SHEET NUMBER
1/26

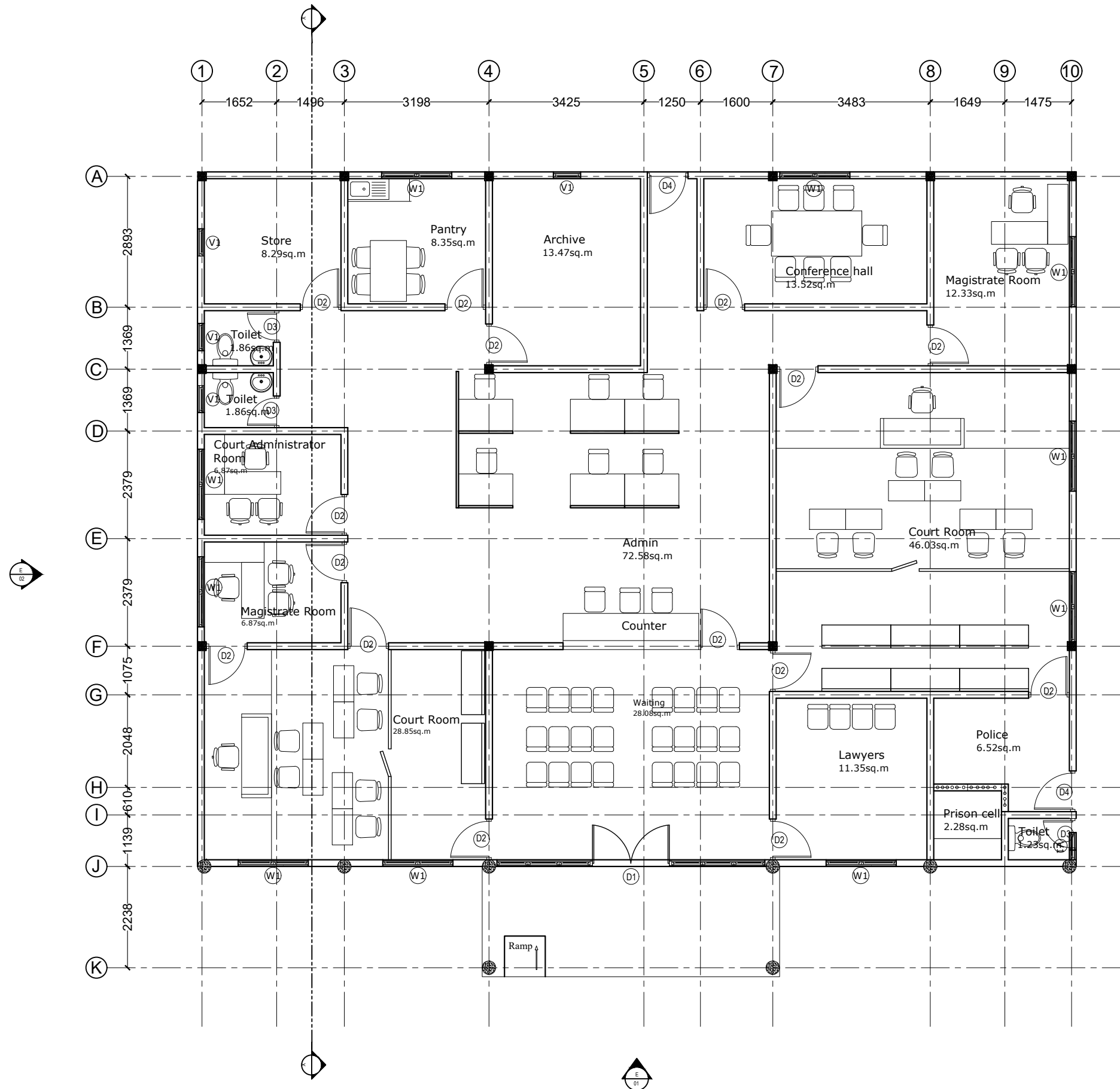

FLOOR PLAN
1:100

DRAWING TITLE	FLOOR PLAN
PROJECT TITLE	MAGISTRATE COURT
	HA. BAARASHU
CLIENT	DEPARTMENT OF JUDICIAL ADMINISTRATION
DRAFTED BY	MOHAMED ZAHIR

ARCHITECT	
ARC. CHECKER	
STRUCTURAL ENGINEER	
STRUCTURAL CHECKER	

DATE	04/02/2020
PAPER SIZE	A3
SCALE	AS GIVEN
UNIT	MM

SHEET NUMBER	2/26
--------------	------

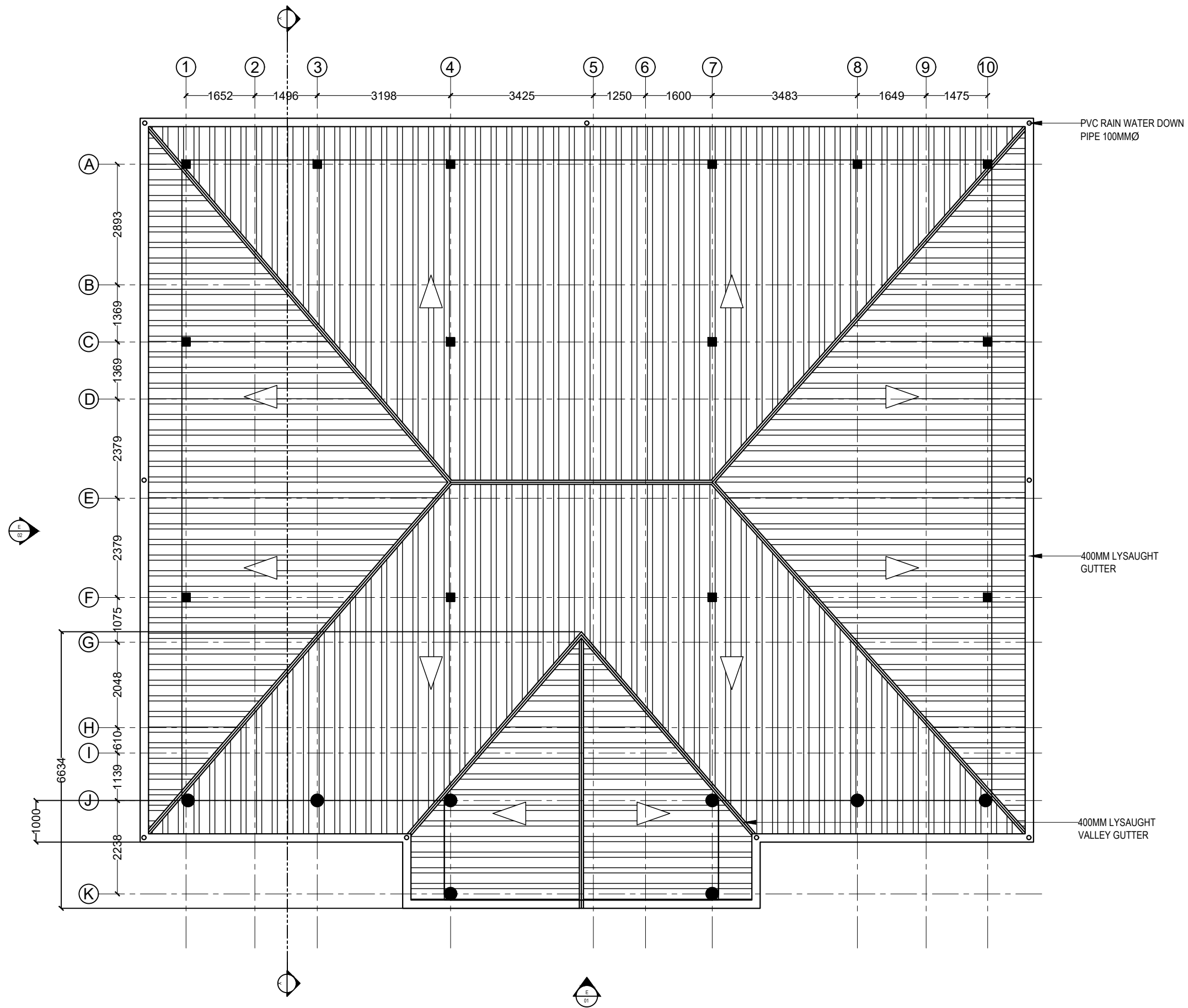

UPPER ROOF PLAN
1:100

DRAWING TITLE	UPPER ROOF PLAN
PROJECT TITLE	MAGISTRATE COURT HA. BAARASHU
CLIENT	DEPARTMENT OF JUDICIAL ADMINISTRATION
DRAFTED BY	MOHAMED ZAHIR

ARCHITECT	
ARC. CHECKER	
STRUCTURAL ENGINEER	
STRUCTURAL CHECKER	

DATE	04/02/2020
PAPER SIZE	A3
SCALE	AS GIVEN
UNIT	MM

SHEET NUMBER	3/26
--------------	------

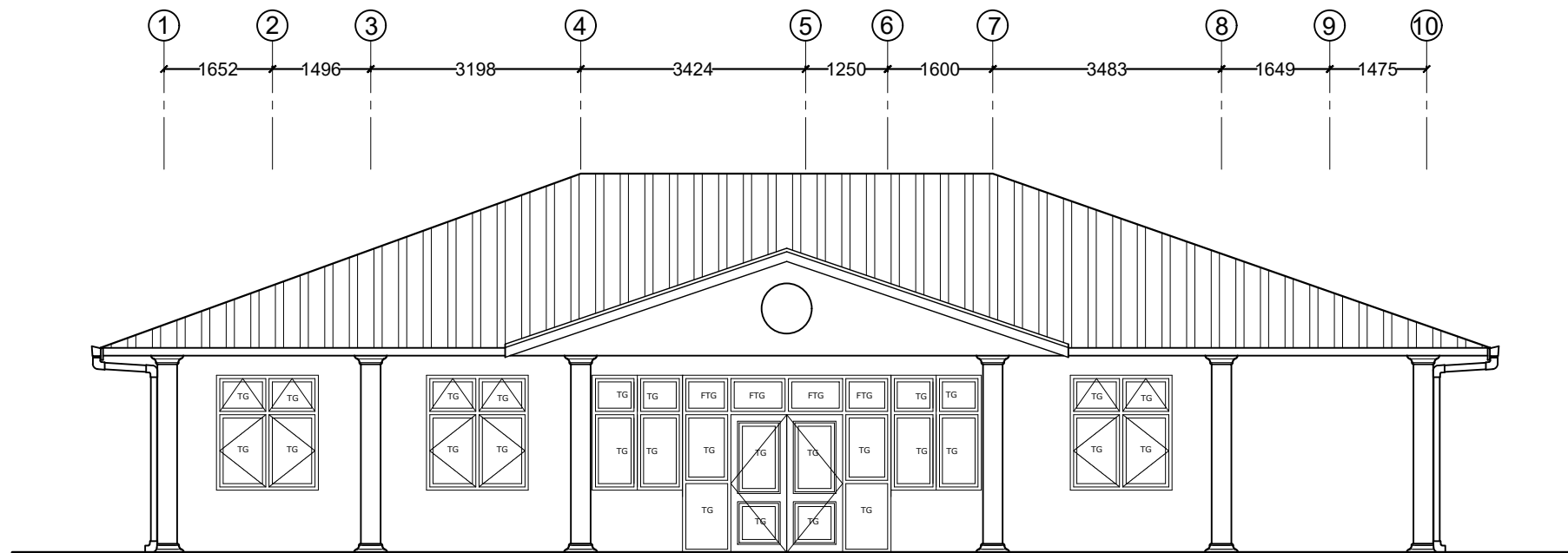

 **ELEVATION 01**
1:100

<u>DRAWING TITLE</u>	
ELEVATION 01	
<u>PROJECT TITLE</u>	
MAGISTRATE COURT	
HA. BAARASHU	
<u>CLIENT</u>	
DEPARTMENT OF JUDICIAL ADMINISTRATION	
<u>DRAFTED BY</u>	
MOHAMED ZAHIR	

<u>ARCHITECT</u>	
<u>ARC. CHECKER</u>	
<u>STRUCTURAL ENGINEER</u>	
<u>STRUCTURAL CHECKER</u>	

<u>DATE</u>	04/02/2020
<u>PAPER SIZE</u>	A3
<u>SCALE</u>	AS GIVEN
<u>UNIT</u>	MM

<u>SHEET NUMBER</u>
4/26

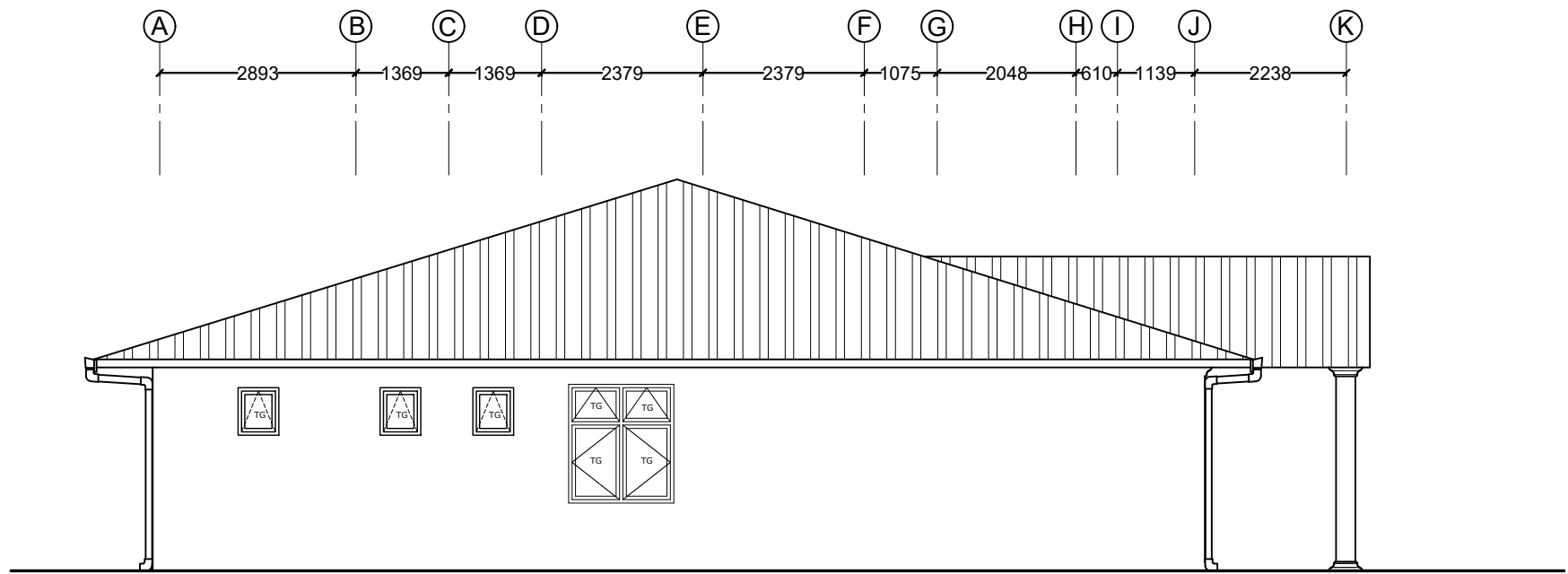

 **ELEVATION 02**
1:100

DRAWING TITLE	
ELEVATION 02	
PROJECT TITLE	
MAGISTRATE COURT	
HA. BAARASHU	
CLIENT	
DEPARTMENT OF JUDICIAL ADMINISTRATION	
DRAFTED BY	
MOHAMED ZAHIR	

ARCHITECT	
ARC. CHECKER	
STRUCTURAL ENGINEER	
STRUCTURAL CHECKER	

DATE	04/02/2020
PAPER SIZE	A3
SCALE	AS GIVEN
UNIT	MM

SHEET NUMBER
5/26

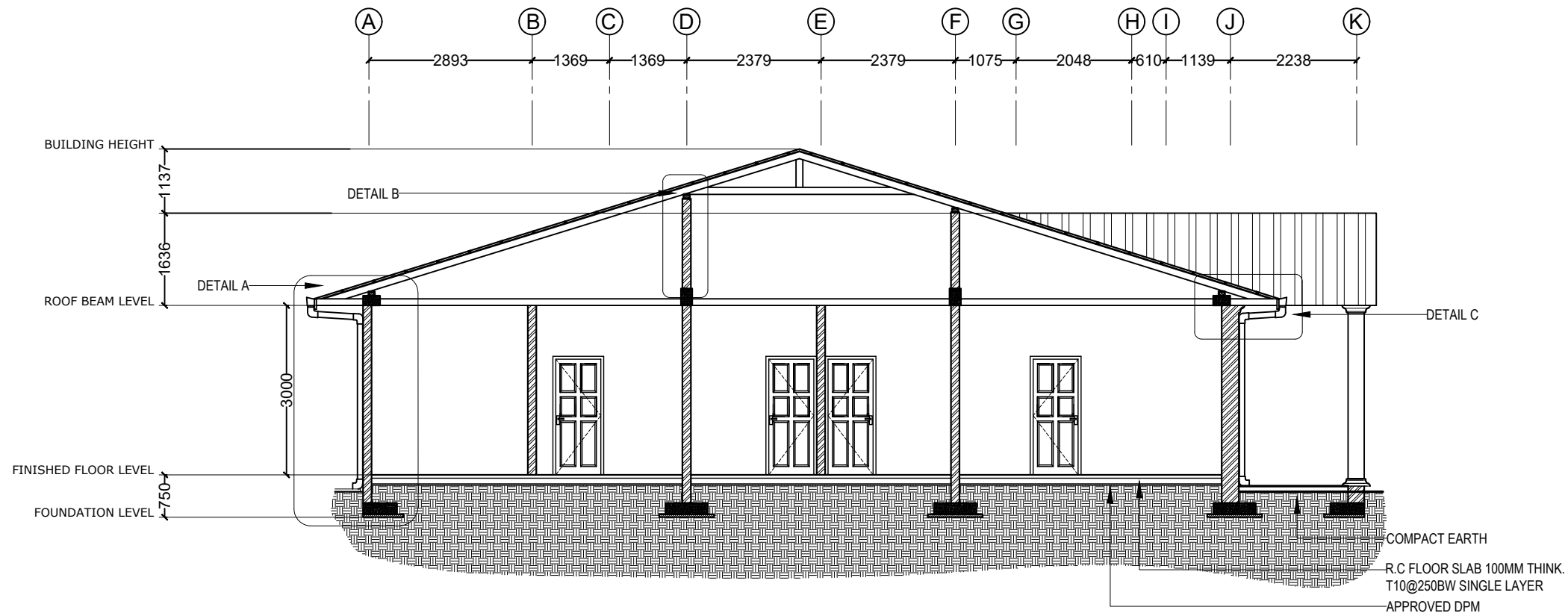

SECTION X-X
1:100

DRAWING TITLE
SECTION XX
PROJECT TITLE
MAGISTRATE COURT
HA. BAARASHU
CLIENT
DEPARTMENT OF JUDICIAL ADMINISTRATION
DRAFTED BY
MOHAMED ZAHIR

ARCHITECT
ARC. CHECKER
STRUCTURAL ENGINEER
STRUCTURAL CHECKER

DATE	04/02/2020
PAPER SIZE	A3
SCALE	AS GIVEN
UNIT	MM

SHEET NUMBER
6/26

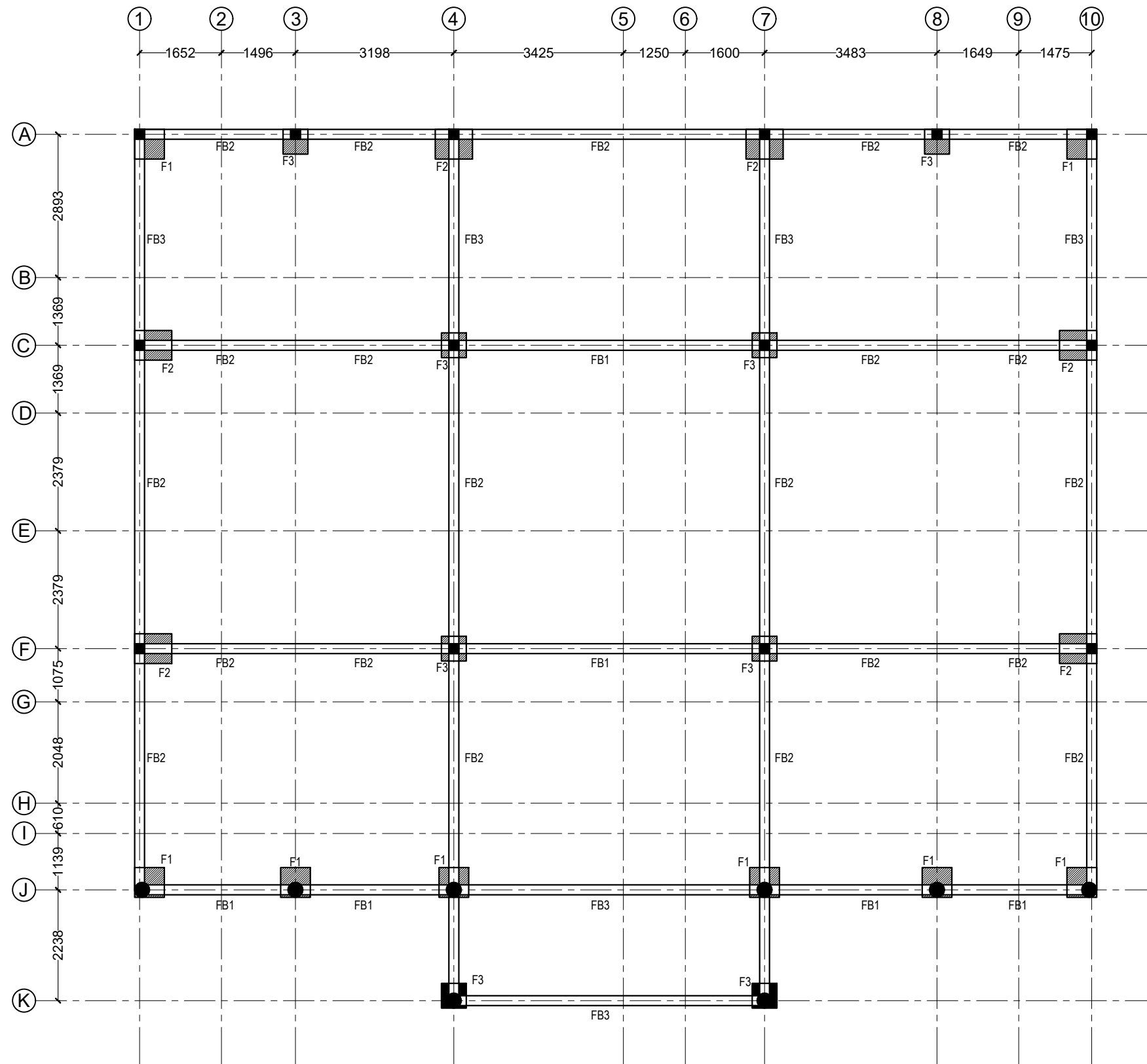

 **FOUNDATION PLAN**
1:100

DRAWING TITLE	
FOUNDATION PLAN	
PROJECT TITLE	
MAGISTRATE COURT	
HA. BAARASHU	
CLIENT	
DEPARTMENT OF JUDICIAL ADMINISTRATION	
DRAFTED BY	
MOHAMED ZAHIR	
ARCHITECT	
ARC. CHECKER	
STRUCTURAL ENGINEER	
STRUCTURAL CHECKER	
DATE	04/02/2020
PAPER SIZE	A3
SCALE	AS GIVEN
UNIT	MM
SHEET NUMBER	
7/26	

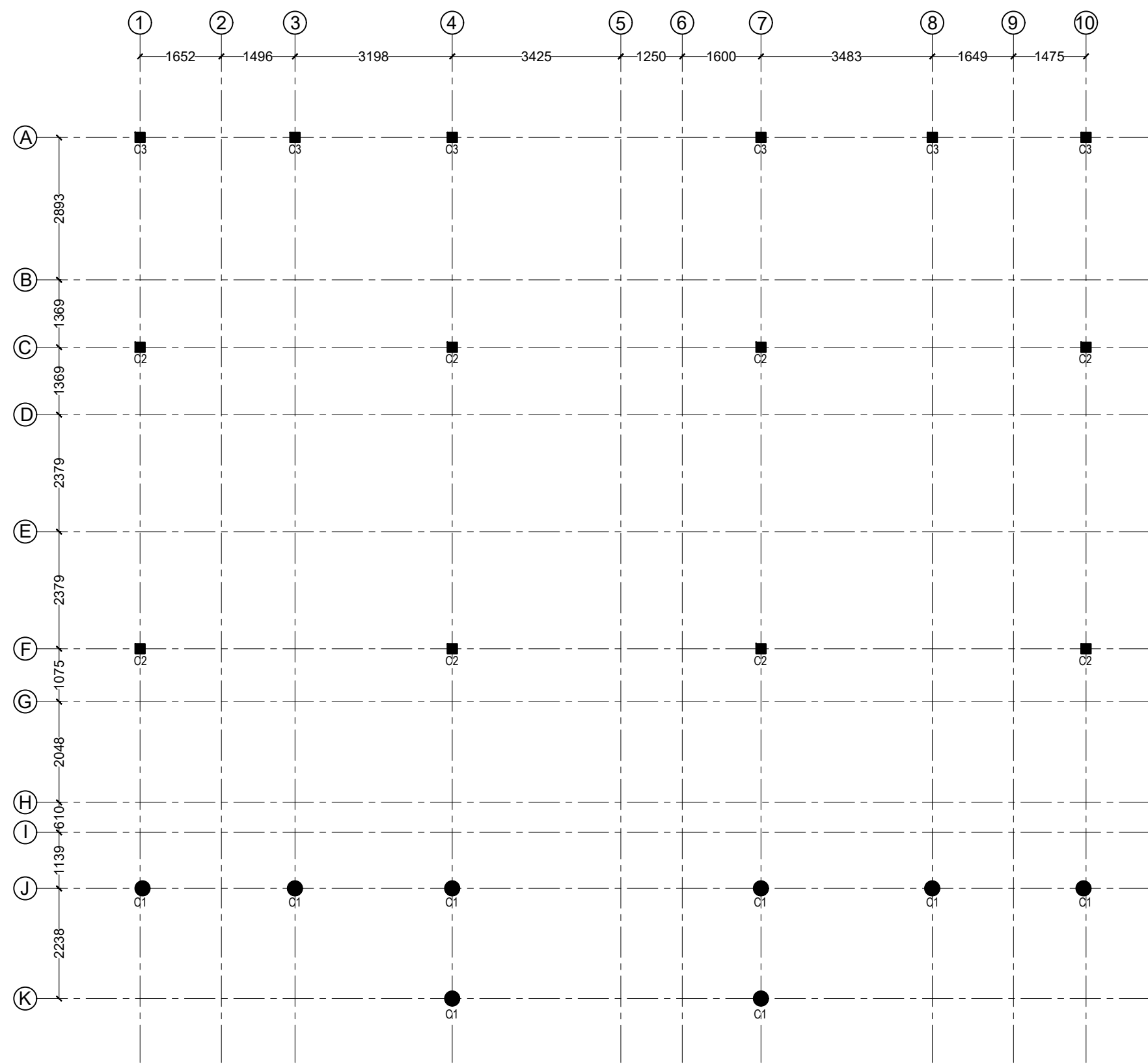

 COLUMN LOCATION PLAN
1:100

DRAWING TITLE	
COLUMN LOCATION PLAN	
PROJECT TITLE	
MAGISTRATE COURT	
HA. BAARASHU	
CLIENT	
DEPARTMENT OF JUDICIAL ADMINISTRATION	
DRAFTED BY	
MOHAMED ZAHIR	

ARCHITECT	
ARC. CHECKER	
STRUCTURAL ENGINEER	
STRUCTURAL CHECKER	

DATE	04/02/2020
PAPER SIZE	A3
SCALE	AS GIVEN
UNIT	MM

SHEET NUMBER
8/26

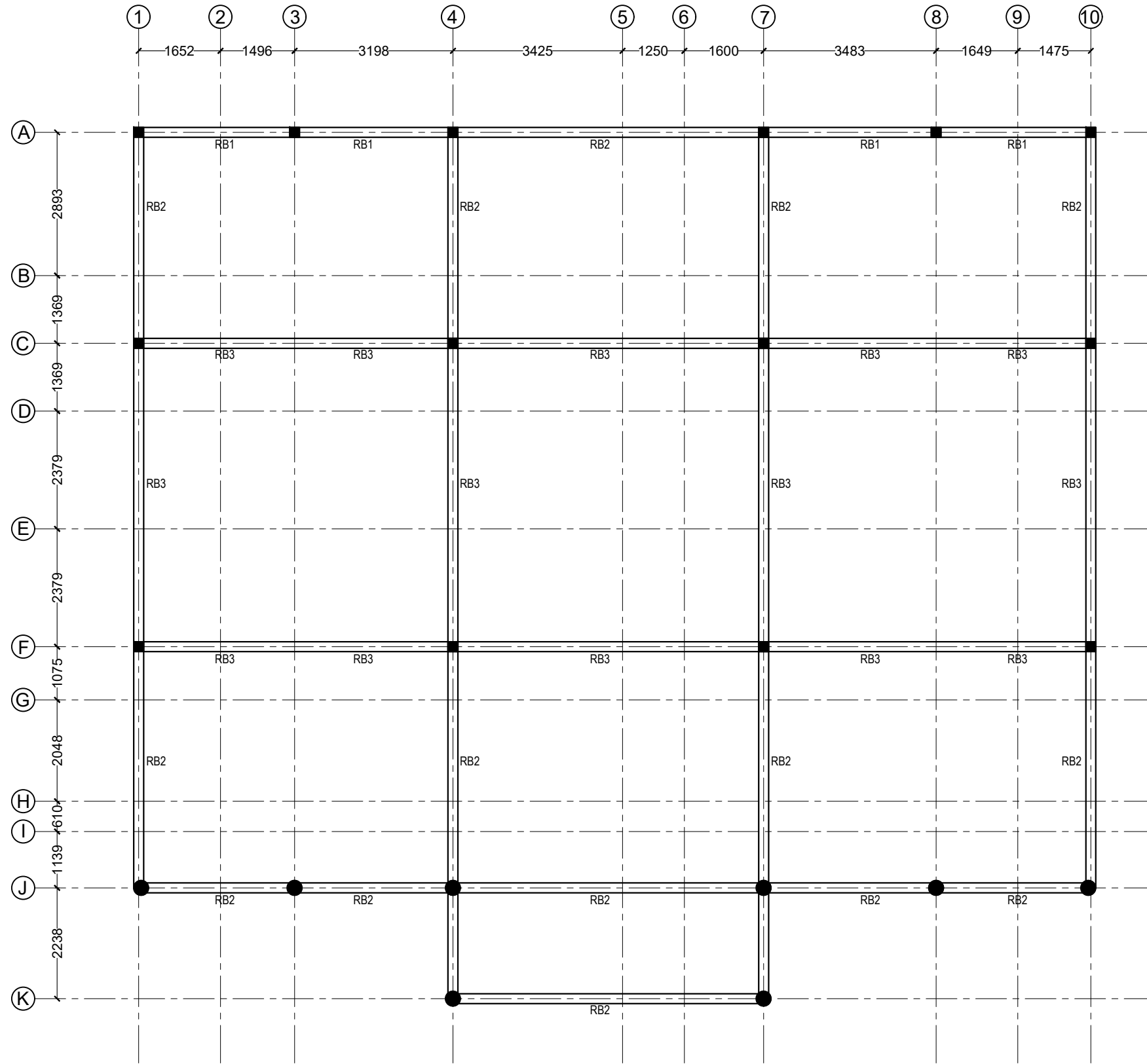

ROOF BEAM PLAN
1:100

DRAWING TITLE
ROOF BEAM PLAN
PROJECT TITLE
MAGISTRATE COURT
HA. BAARASHU
CLIENT
DEPARTMENT OF JUDICIAL ADMINISTRATION
DRAFTED BY
MOHAMED ZAHIR

ARCHITECT
ARC. CHECKER
STRUCTURAL ENGINEER
STRUCTURAL CHECKER

DATE	04/02/2020
PAPER SIZE	A3
SCALE	AS GIVEN
UNIT	MM

SHEET NUMBER
9/26

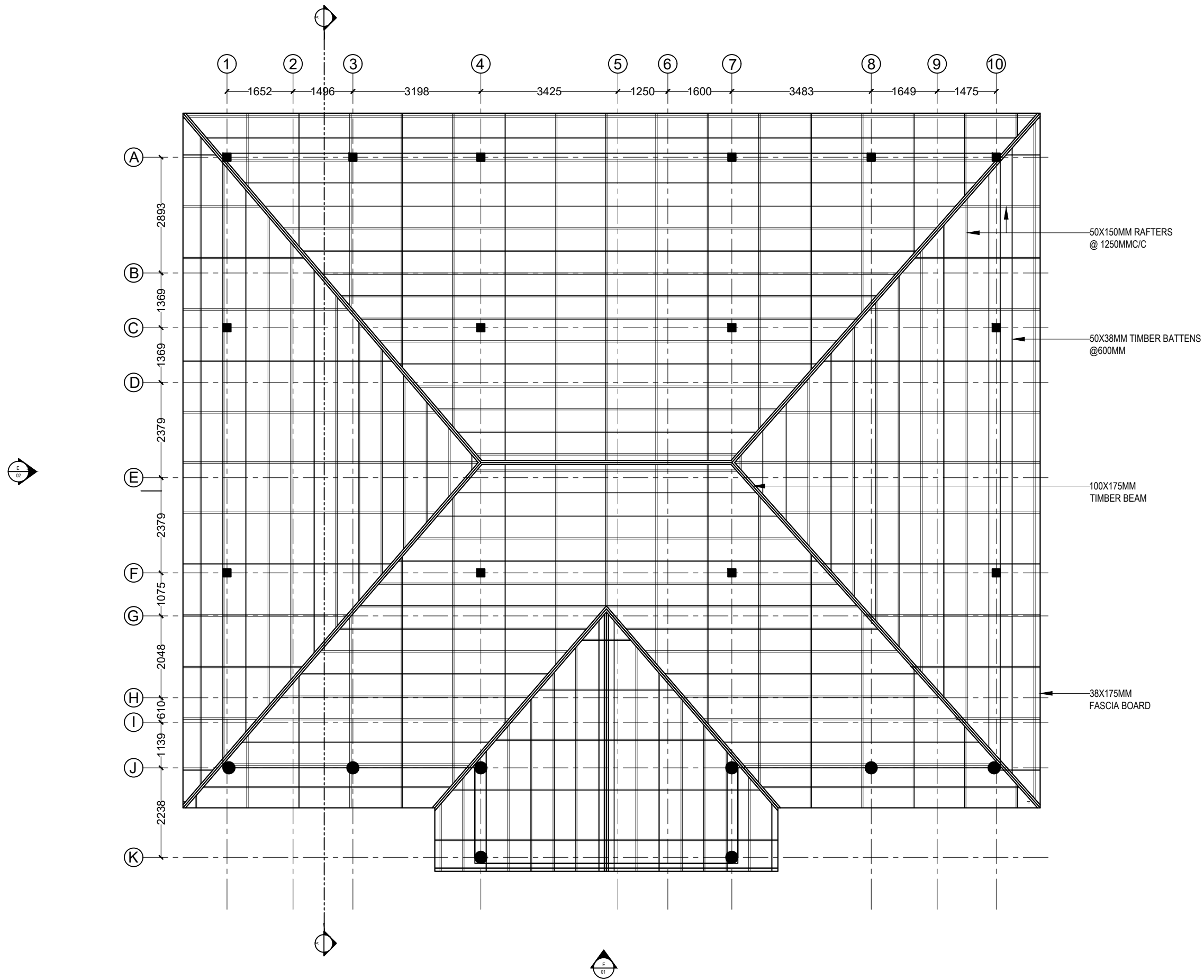

LOWER ROOF PLAN
1:100

DRAWING TITLE
LOWER ROOF PLAN
PROJECT TITLE
MAGISTRATE COURT
HA. BAARASHU
CLIENT
DEPARTMENT OF JUDICIAL ADMINISTRATION
DRAFTED BY
MOHAMED ZAHIR

ARCHITECT
ARC. CHECKER
STRUCTURAL ENGINEER
STRUCTURAL CHECKER

DATE	04/02/2020
PAPER SIZE	A3
SCALE	AS GIVEN
UNIT	MM

SHEET NUMBER
10/26

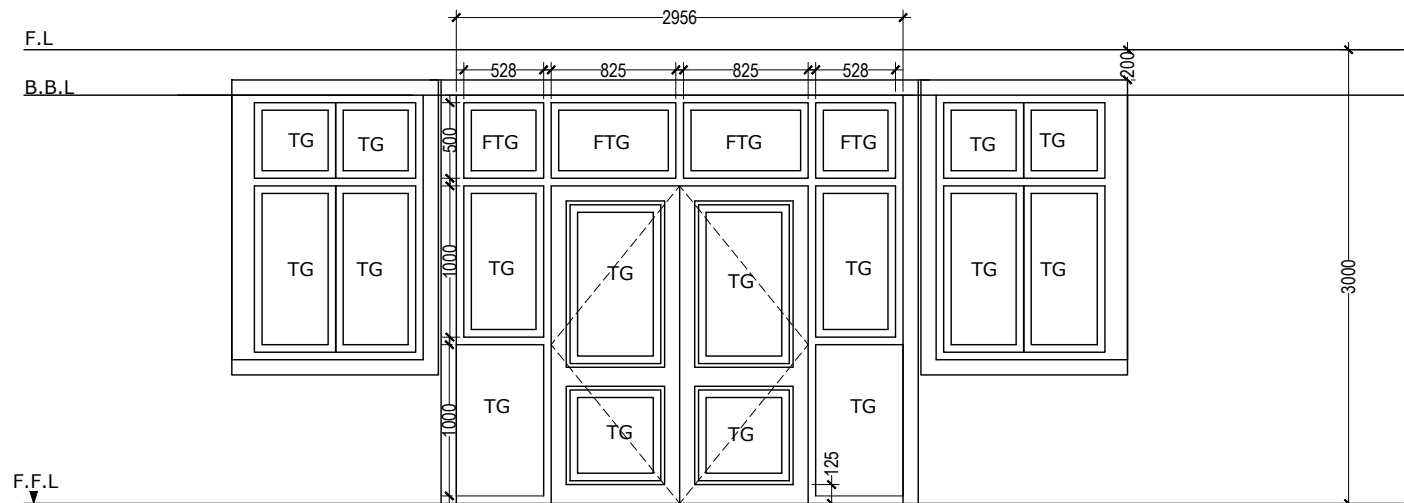

ⓓ1		QTY	AREA
LOCATION	ENTRANCE	01	13.60 sqm
REMARKS	WHITE POWDER COATED ALUMINIUM FRAME DOOR WITH FIXED TINTED GLASS		

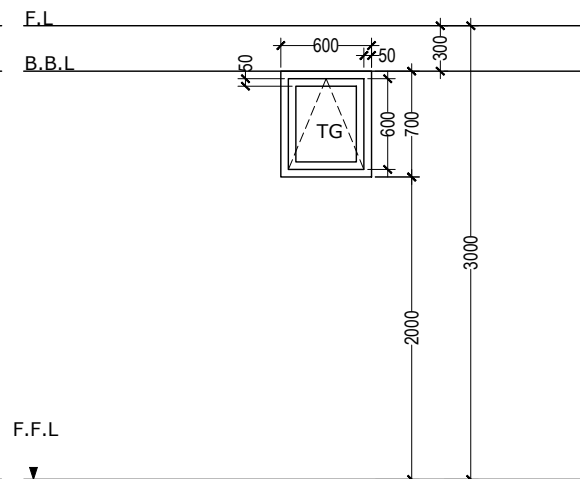

Ⓥ1	TOP HUNG WINDOW	QTY	AREA
LOCATION	TOILETS	04	0.42 sqm
REMARKS	WHITE POWDER COATED ALUMINIUM FRAME WINDOW WITH FROSTED GLASS		

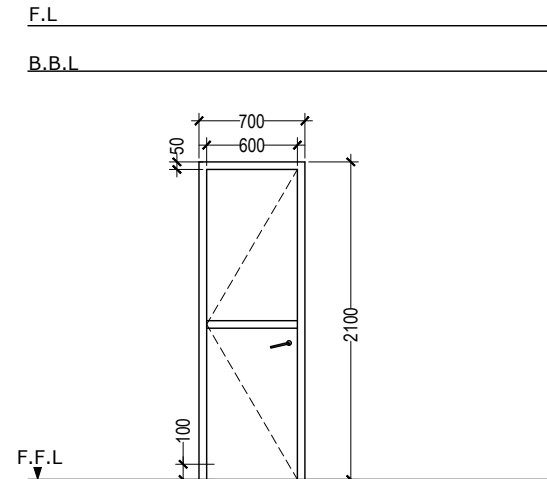

ⓓ4	ALUMINUM DOOR	QTY	AREA
LOCATION	TOILETS	01	1.89 sqm
REMARKS	WHITE POWDER COATED ALUMINUM FRAME DOOR WITH FIXED TINTED GLASS		

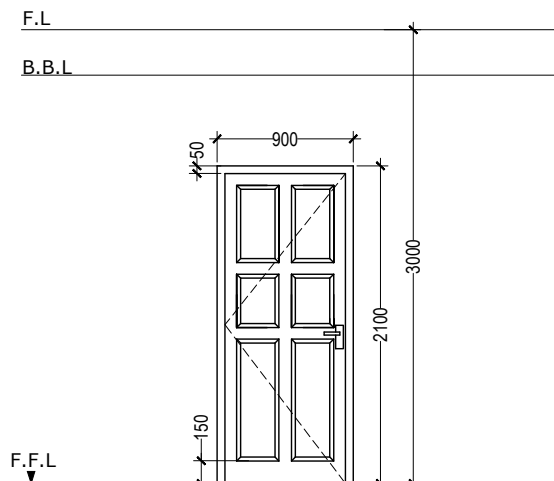

ⓓ2	SOLID TIMBER DOOR	QTY	AREA
LOCATION		12	1.89 sqm
REMARKS	SOLID TIMBER DOOR		

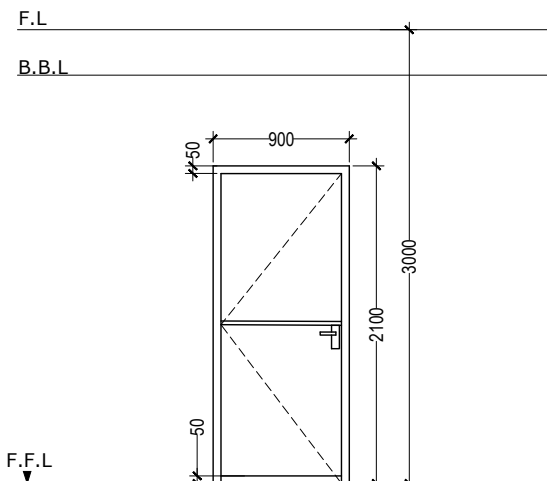

ⓓ3	ALUMINUM DOOR	QTY	AREA
LOCATION		01	1.89 sqm
REMARKS	WHITE POWDER COATED ALUMINIUM FRAME DOOR WITH FIXED TINTED GLASS		

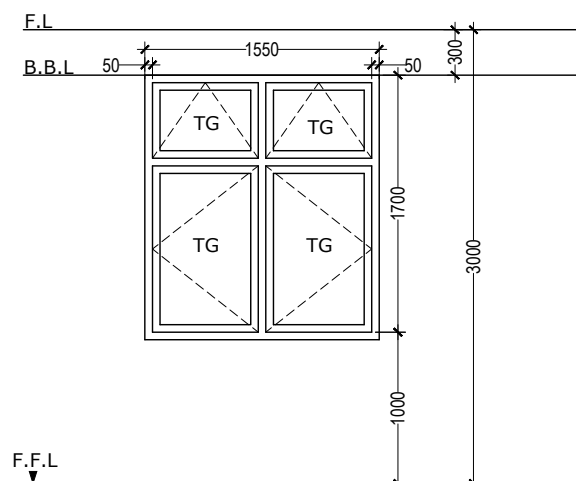

Ⓥ1	SIDE HUNG - 2 PANEL	QTY	AREA
LOCATION		14	2.63 sqm
REMARKS	WHITE POWDER COATED ALUMINIUM FRAME WINDOW WITH TINTED GLASS		

















DRAWING TITLE	DOOR/WIN SCHEDULE
PROJECT TITLE	MAGISTRATE COURT
CLIENT	HA. BAARASHU
DEPARTMENT OF JUDICIAL ADMINISTRATION	
DRAFTED BY	MOHAMED ZAHIR

ARCHITECT	
ARC. CHECKER	
STRUCTURAL ENGINEER	
STRUCTURAL CHECKER	

DATE	04/02/2020
PAPER SIZE	A3
SCALE	AS GIVEN
UNIT	MM

SHEET NUMBER	11/26
--------------	-------

LEGEND

-  Fan
-  Ceiling mount let light 24W
-  Socket 2x13A
-  Socket 13A
-  Socket 15A
-  Fan Dimmer Switch
-  Switch one way
-  Switch two way
-  Photocell switch
-  Wall mount water proof light
-  D-Board
-  Main Board
-  Emergency light (2Hrs)
-  Wall mount Air condition
-  Ceiling mount Air condition
-  Network
-  Network Switch Location

Note:
 -All the sockets for a/c and emergency lights at 300mm below the ceiling level and the rest at 400mm above floor level
 Switches at the height of 1200mm
 -Wall mount lights at 300 below ceiling level

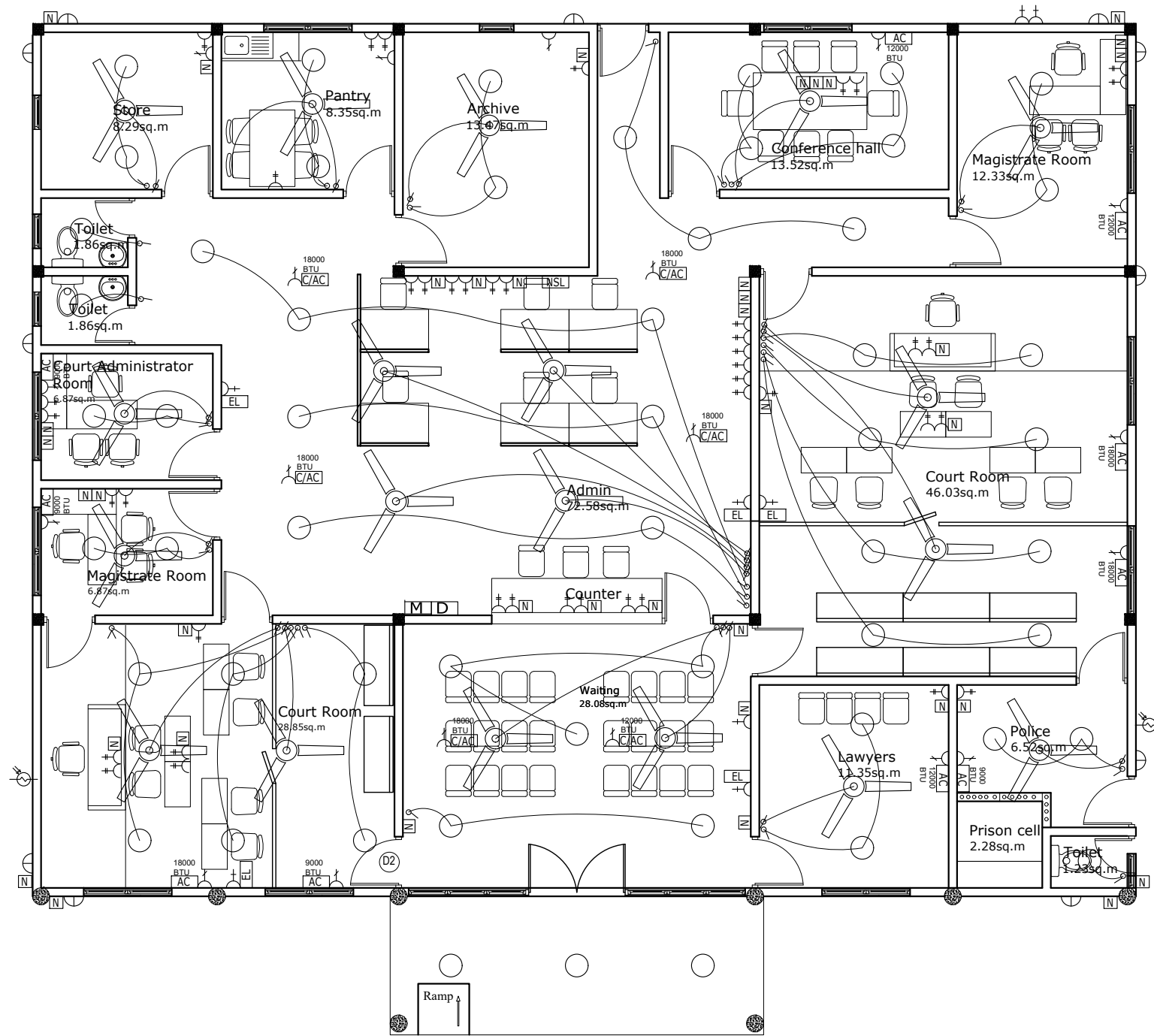

 SCHEMATIC ELECTRICAL LAYOUT
 1:100

DRAWING TITLE	
ELECTRICAL LAYOUT	
PROJECT TITLE	
MAGISTRATE COURT	
HA. BAARASHU	
CLIENT	
DEPARTMENT OF JUDICIAL ADMINISTRATION	
DRAFTED BY	
MOHAMED ZAHIR	
ARCHITECT	
ARC. CHECKER	
STRUCTURAL ENGINEER	
STRUCTURAL CHECKER	
DATE	04/02/2020
PAPER SIZE	A3
SCALE	AS GIVEN
UNIT	MM
SHEET NUMBER	
12/26	

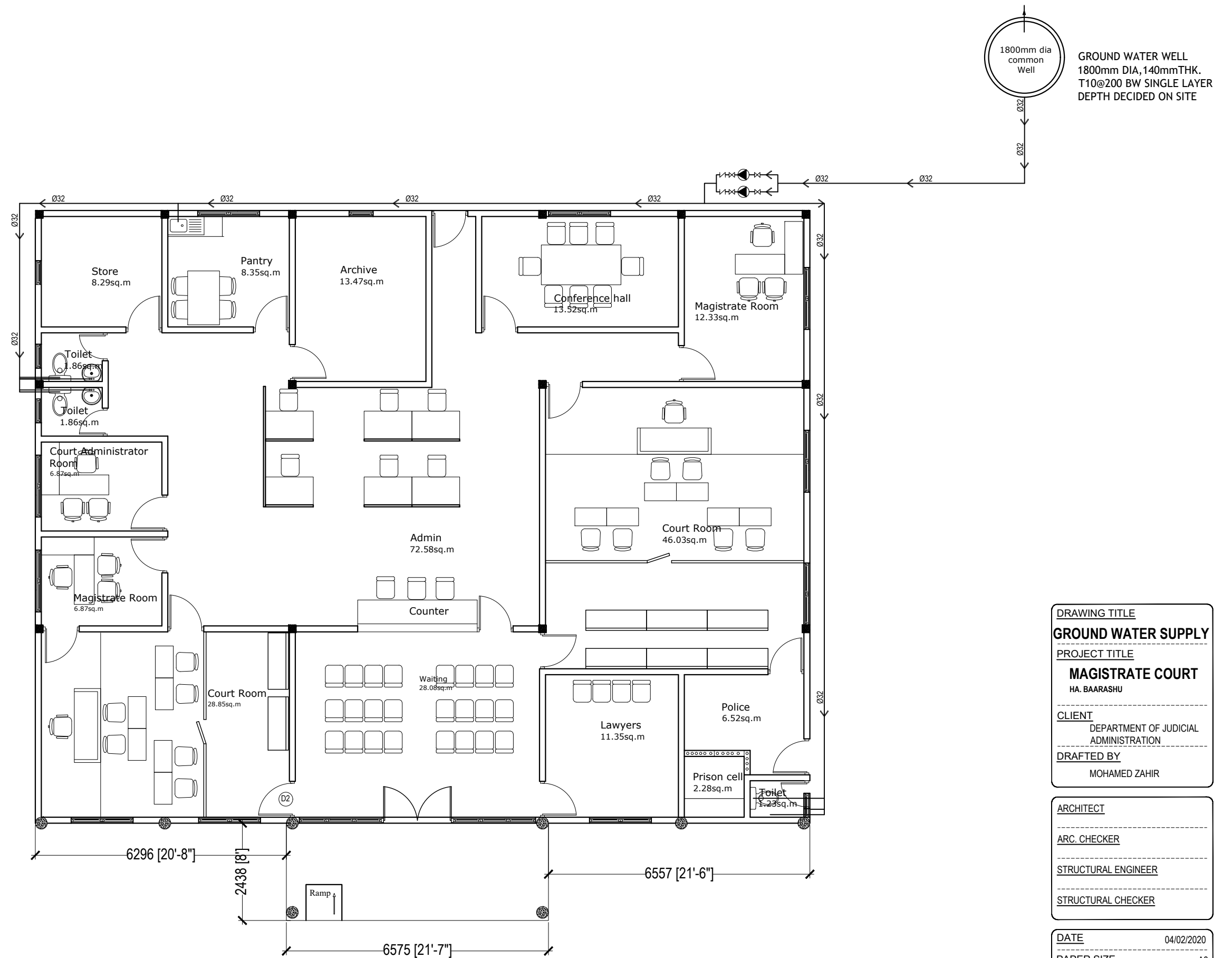

MAIN GROUND WATER SUPPLY LAYOUT
1:100

DRAWING TITLE	
GROUND WATER SUPPLY	
PROJECT TITLE	
MAGISTRATE COURT	
HA. BAARASHU	
CLIENT	
DEPARTMENT OF JUDICIAL ADMINISTRATION	
DRAFTED BY	
MOHAMED ZAHIR	

ARCHITECT	
ARC. CHECKER	
STRUCTURAL ENGINEER	
STRUCTURAL CHECKER	

DATE	04/02/2020
PAPER SIZE	A3
SCALE	AS GIVEN
UNIT	MM

SHEET NUMBER
13/26

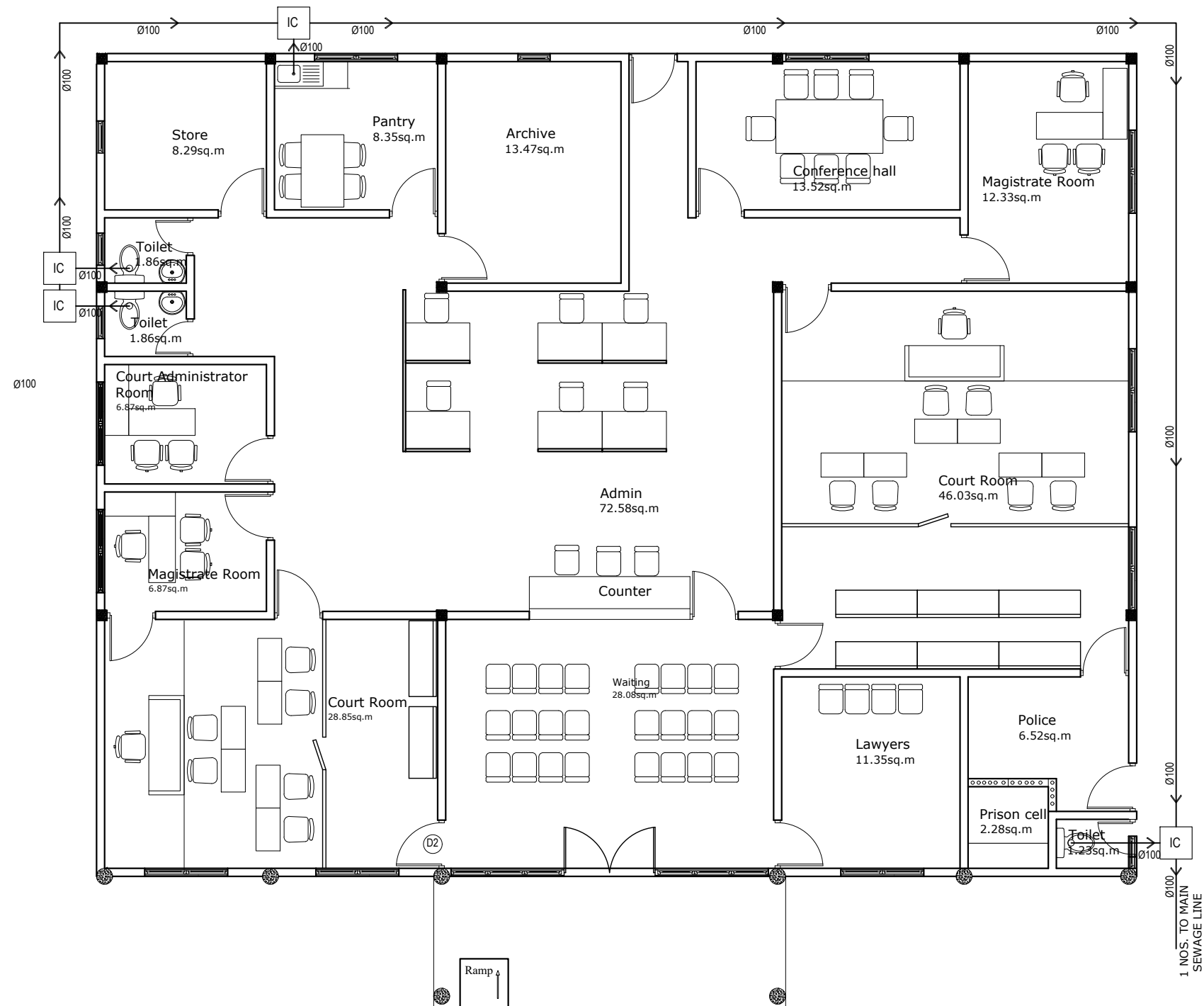

MAIN SEWAGE & SOIL WASTE DISPOSAL LAYOUT
1:100

DRAWING TITLE	
SEWAGE & SOIL WASTE	
PROJECT TITLE	
MAGISTRATE COURT	
HA. BAARASHU	
CLIENT	
DEPARTMENT OF JUDICIAL ADMINISTRATION	
DRAFTED BY	
MOHAMED ZAHIR	

ARCHITECT	
ARC. CHECKER	
STRUCTURAL ENGINEER	
STRUCTURAL CHECKER	

DATE	04/02/2020
PAPER SIZE	A3
SCALE	AS GIVEN
UNIT	MM

SHEET NUMBER	
14/26	

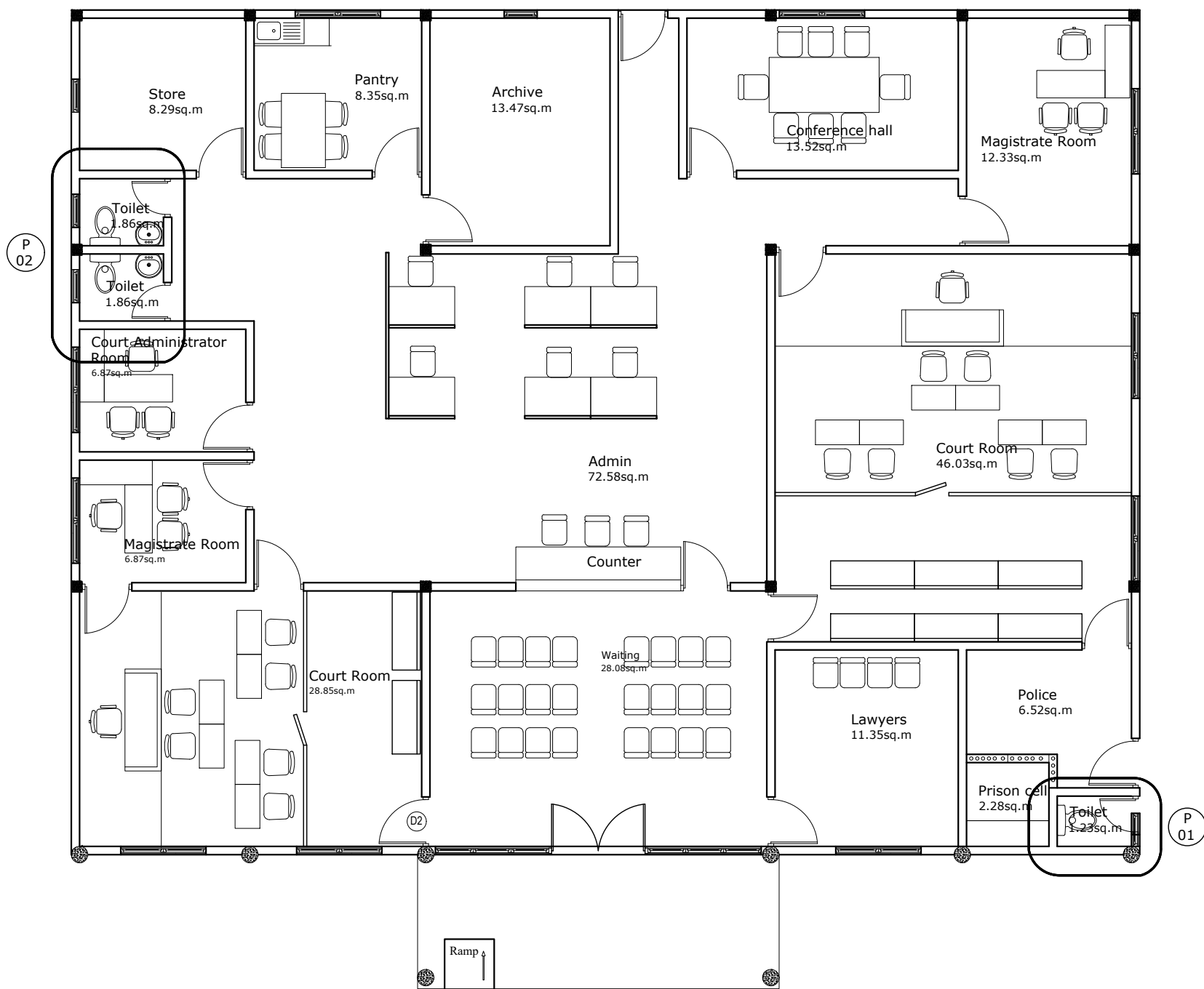

DRAWING TITLE	
PLUMBING DETAILS	
PROJECT TITLE	
MAGISTRATE COURT	
HA. BAARASHU	
CLIENT	
DEPARTMENT OF JUDICIAL ADMINISTRATION	
DRAFTED BY	
MOHAMED ZAHIR	

ARCHITECT	
ARC. CHECKER	
STRUCTURAL ENGINEER	
STRUCTURAL CHECKER	

DATE	04/02/2020
PAPER SIZE	A3
SCALE	AS GIVEN
UNIT	MM

SHEET NUMBER
15/26

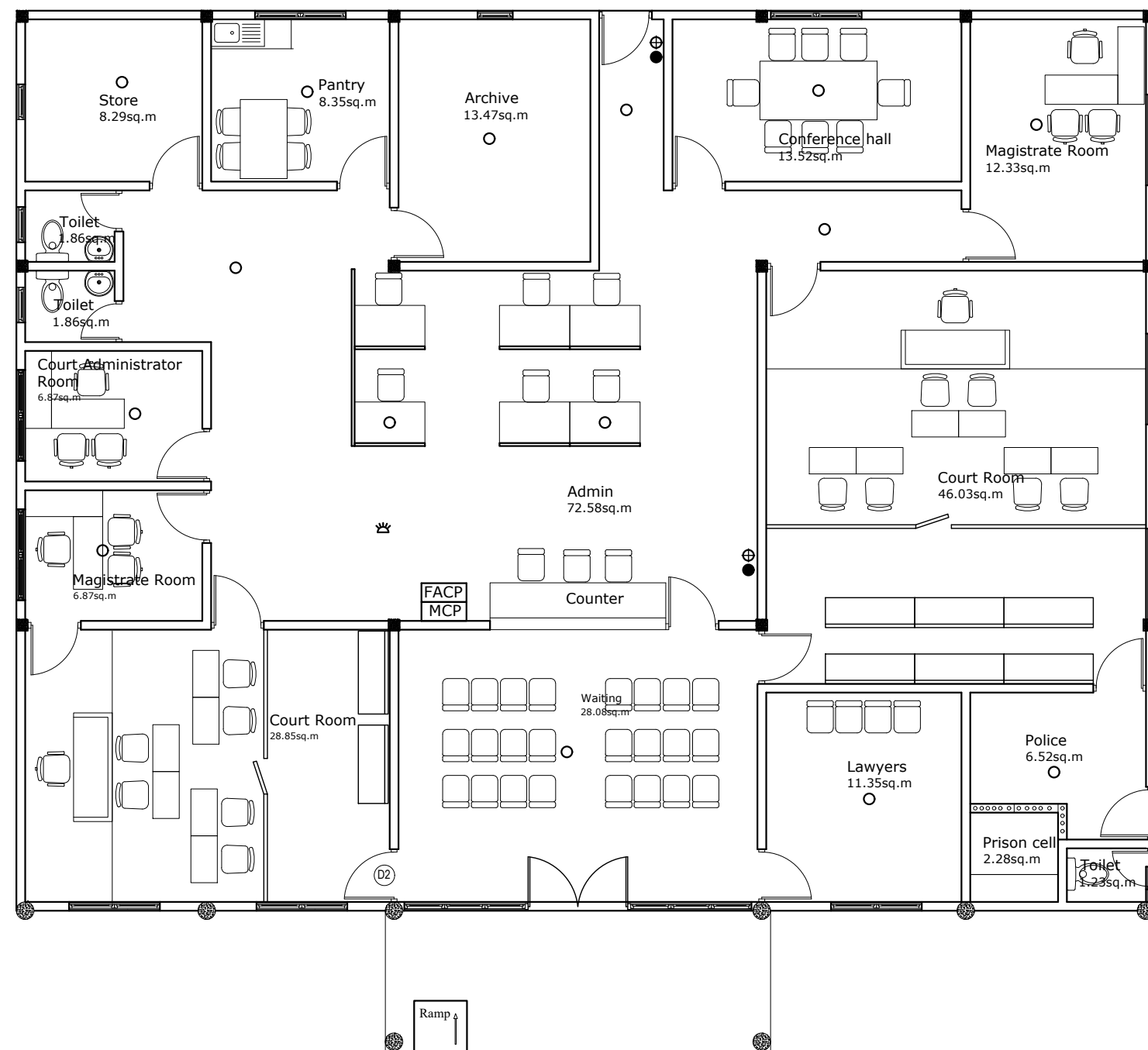

LEGEND:-

- SMOKE DETECTOR
- ⊕ NINE LITER H2O FIRE EXTINGUISHER
- TWO KG CO2 FIRE EXTINGUISHER
- ★ FIRE ALARM SOUND STROBE 85DS

FACP FIRE ALARM CONTROL PANEL

MCP MANUAL CALL POINT

Note:
- All cable must be fire resistant cable

DRAWING TITLE
FIRE FIGHTING SYSTEM

PROJECT TITLE
MAGISTRATE COURT
HA. BAARASHU

CLIENT
DEPARTMENT OF JUDICIAL
ADMINISTRATION

DRAFTED BY
MOHAMED ZAHIR

ARCHITECT

ARC. CHECKER

STRUCTURAL ENGINEER

STRUCTURAL CHECKER

DATE 04/02/2020

PAPER SIZE A3

SCALE AS GIVEN

UNIT MM

SHEET NUMBER

16/26

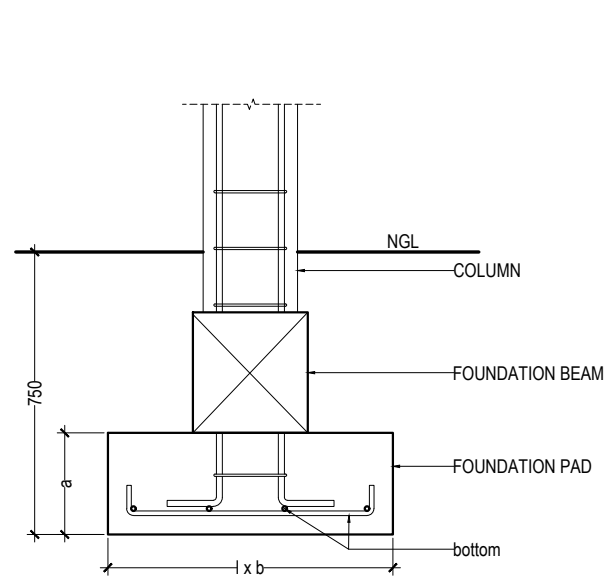

label	dimentions			reinforcement	
	l	b	a	b (bottom)	t (top)
F1	600	600	250	T10 @ 150 C/C	-
F2	750	600	250	T12 @ 150 C/C	-
F3	500	500	250	T10 @ 200 C/C	-

FOUNDATION DETAIL
SCALE 1:20

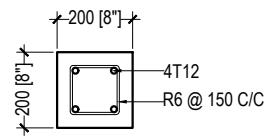

C3

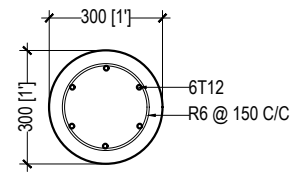

C1

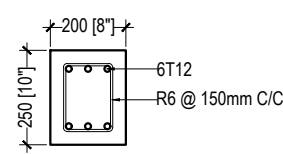

FB2

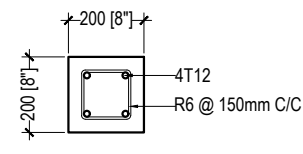

FB3

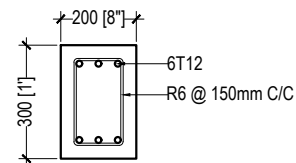

FB1

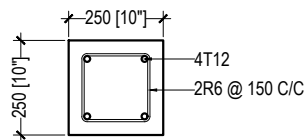

C2

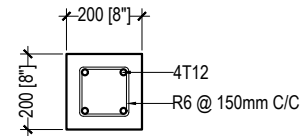

RB1

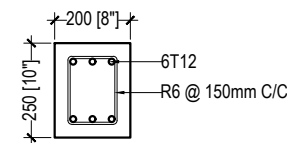

RB2

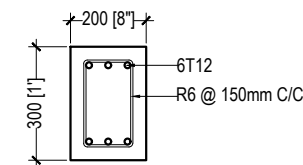

RB3

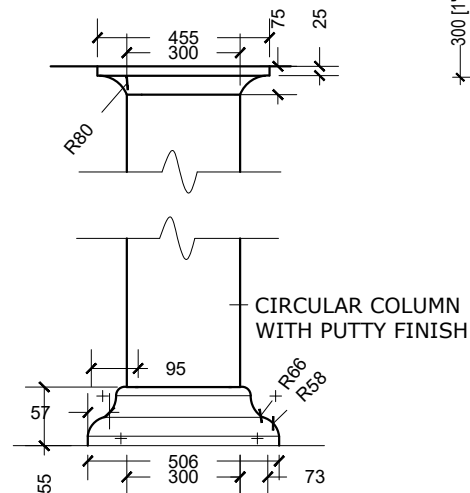

CIRCULAR COLUMN
MOULDING DETAIL
SCALE 1:20

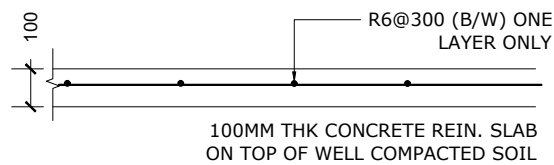

GROUND WELL SLAB DETAIL

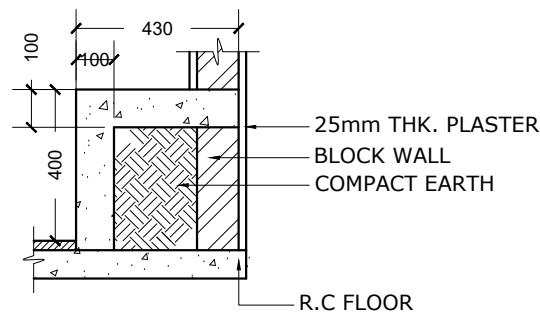

PRISON R.C BENCH DETAIL
SCALE 1:20

FOUNDATION & COLUMN DETAIL
1:20

DRAWING TITLE
**FOUNDATION & COLUMN
DETAIL**
PROJECT TITLE
MAGISTRATE COURT
HA. BAARASHU
CLIENT
DEPARTMENT OF JUDICIAL
ADMINISTRATION
DRAFTED BY
MOHAMED ZAHIR

ARCHITECT
ARC. CHECKER
STRUCTURAL ENGINEER
STRUCTURAL CHECKER

DATE 04/02/2020
PAPER SIZE A3
SCALE AS GIVEN
UNIT MM

SHEET NUMBER
17/26



Diagram illustrating the cross-section of a roof structure, showing the following components and their connections:

- GLASS WOOL INSULATION
- 38X50 TIMBER PURLIN
- LYSAGHT ROOFING SHEET
- TIMBER RAFTER 50X125
- LYSAGHT GUTTER 200X150
- 38X200 FIBER FACIA BOARD
- TIMBER CEILING
- CEMENT PLASTER MOULDING
- R.C COLUMN WITH PLASTER
- WALL PLATE 50X125
- ANCHOR BOLT
- ROOF BEAM
- PLASTER

DETAIL -C
SCALE 1:120

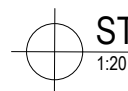

STRUCTURAL DETAILS

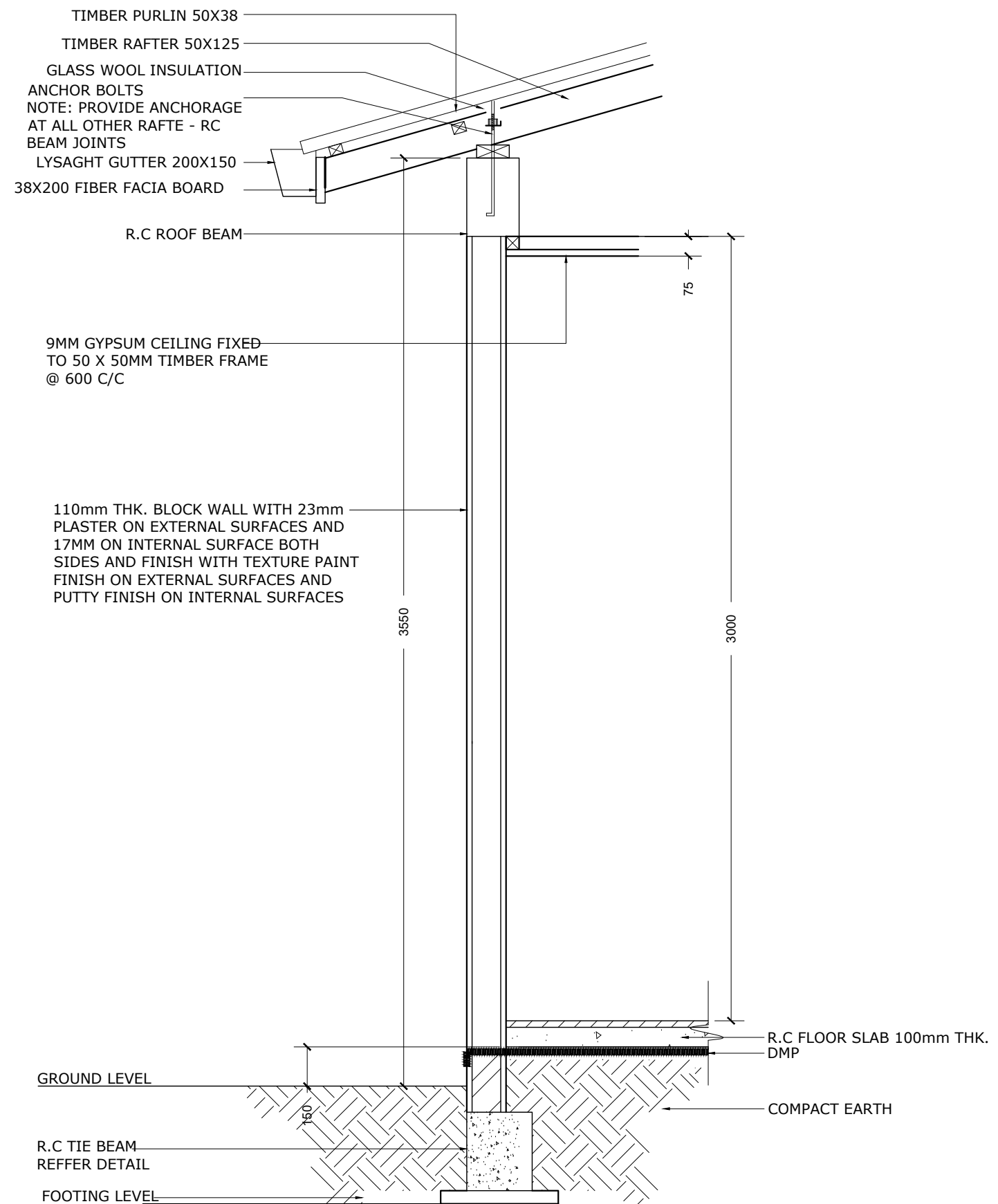

DETAIL -A
SCALE 1:120

SHEET NUMBER
18/26

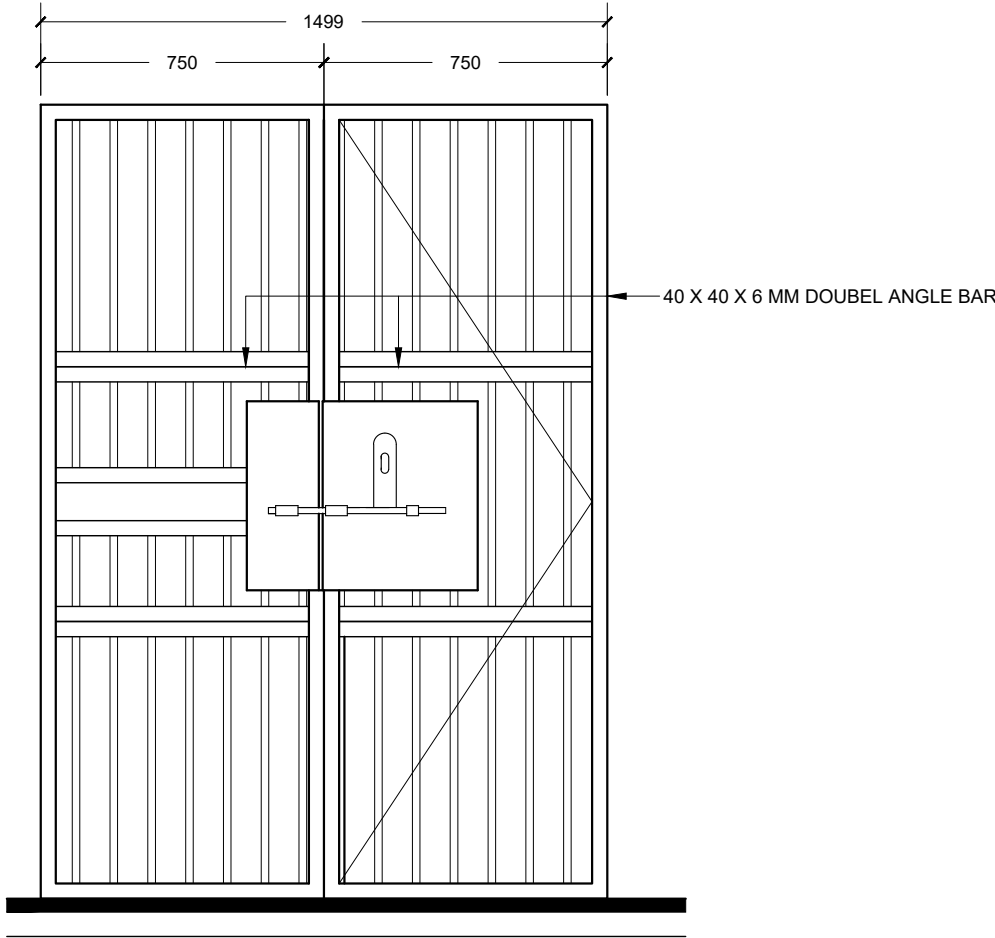

16mm DIA TOR STEEL BAR GRILL DOOR
BAR AT 100mm ON CENTER
USE 40 X 40 X6 ANGLE BAR
PROVISION FOR TWO LOCKS AT TWO LEVELS

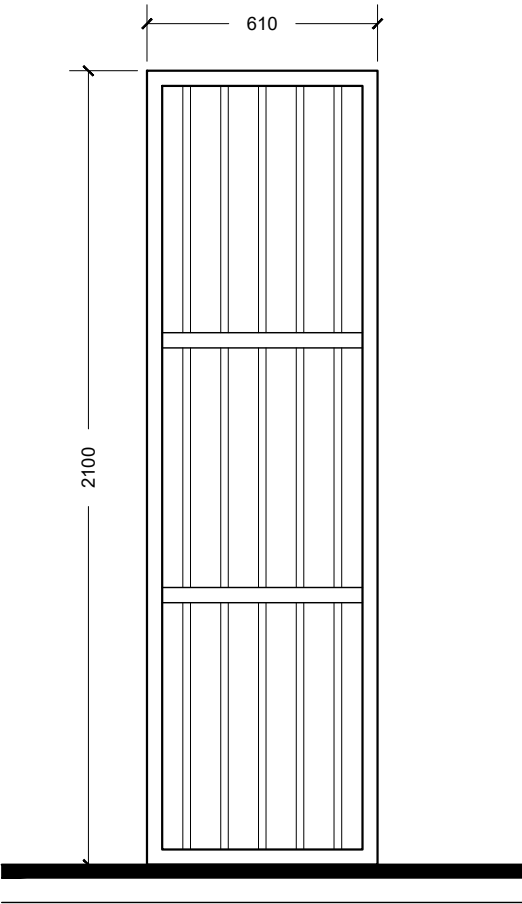

16mm DIA TOR STEEL BAR GRILL
BAR AT 100mm ON CENTER
USE 40 X 40 GI SQUIRE SECTIONS
PROVISION FOR TWO LOCKS AT TWO LEVELS

<u>DRAWING TITLE</u>	
CELL STRUCTURAL DETAILS	
<u>PROJECT TITLE</u>	
MAGISTRATE COURT	
HA. BAARASHU	
<u>CLIENT</u>	
DEPARTMENT OF JUDICIAL	
ADMINISTRATION	
<u>DRAFTED BY</u>	
MOHAMED ZAHIR	

<u>ARCHITECT</u>	
<u>ARC. CHECKER</u>	
<u>STRUCTURAL ENGINEER</u>	
<u>STRUCTURAL CHECKER</u>	

<u>DATE</u>	04/02/2020
<u>PAPER SIZE</u>	A3
<u>SCALE</u>	AS GIVEN
<u>UNIT</u>	MM

<u>SHEET NUMBER</u>
19/26

P
01

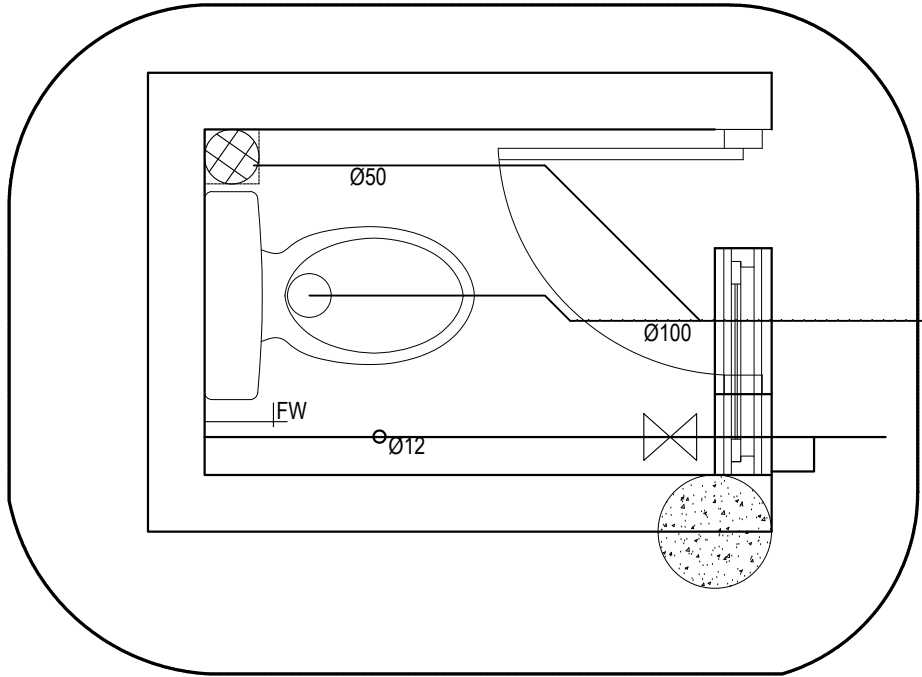

P
02

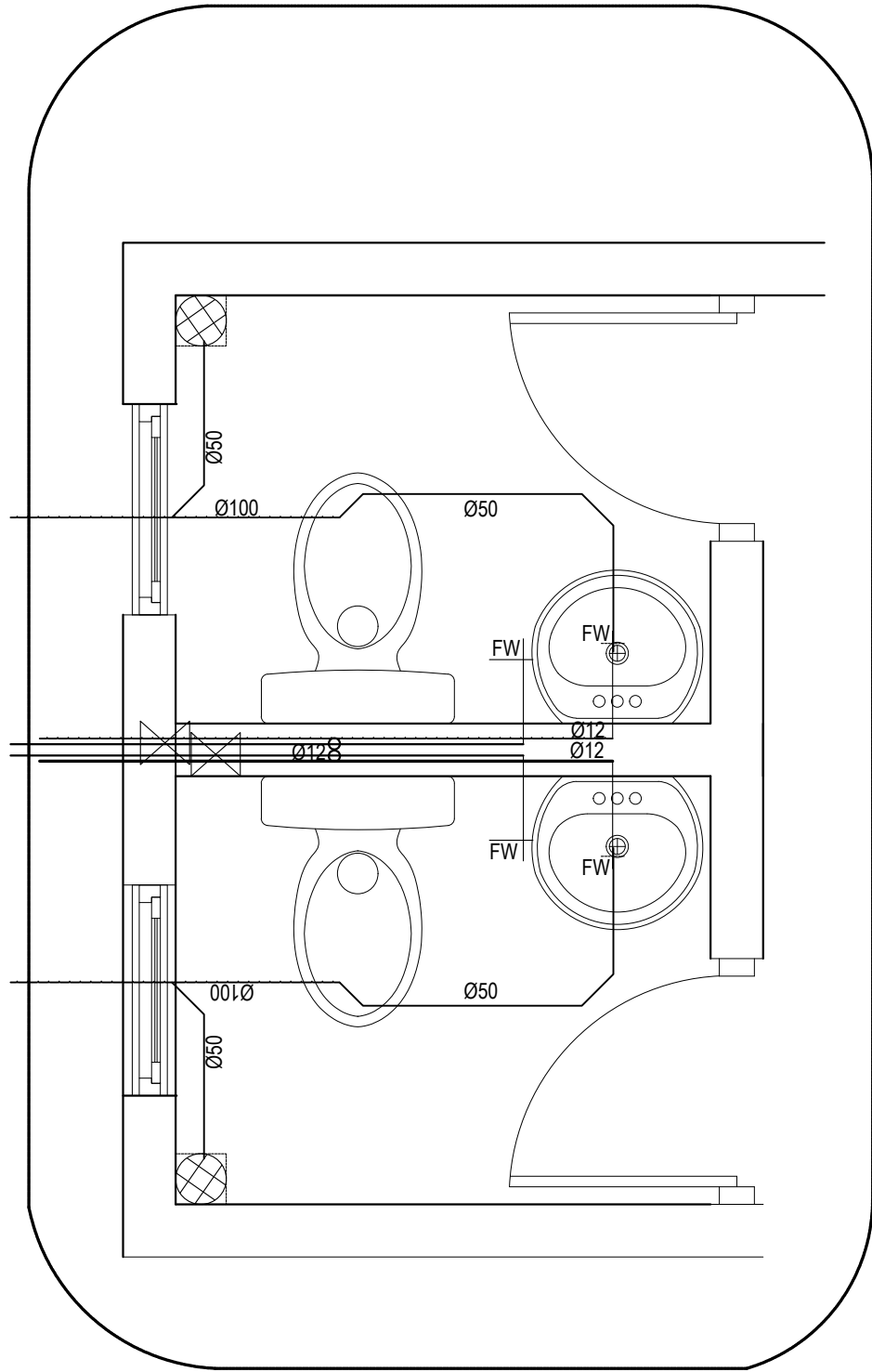

- SYMBOLS LEGEND (PLUMBING)
- Soil/ Waste pipe
 - 50mm Ø Waste pipe
 - 50mm Ø vent pipe
 - Ground well water pipe
 - Stop gate valve
 - Non return valve
 - Hand shower
 - FD Floor drain with water tap
 - B Wash basin
 - KS Kitchen sink
 - WC Water closet
 - FW Fresh water tap
 - GPE Ground water pump (Electric)
 - GPD Ground water pump (Duplicate)

PLUMBING DETAILS
1:20

DRAWING TITLE
PLUMBING DETAILS

PROJECT TITLE
MAGISTRATE COURT
HA. BAARASHU

CLIENT
DEPARTMENT OF JUDICIAL
ADMINISTRATION

DRAFTED BY
MOHAMED ZAHIR

ARCHITECT

ARC. CHECKER

STRUCTURAL ENGINEER

STRUCTURAL CHECKER

DATE 04/02/2020

PAPER SIZE A3

SCALE AS GIVEN

UNIT MM

SHEET NUMBER
20/26

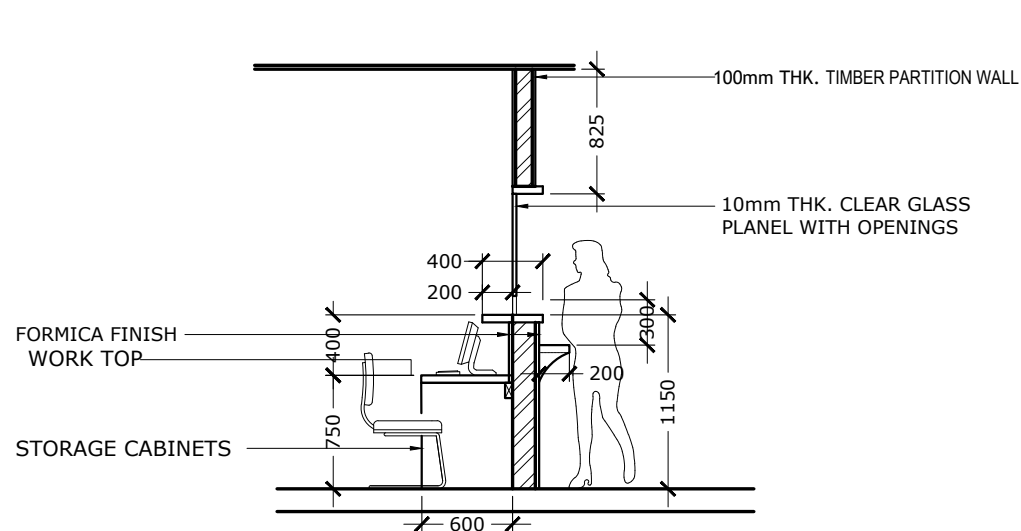

COUNTER DETAIL
(SECTION)
SCALE 1:50

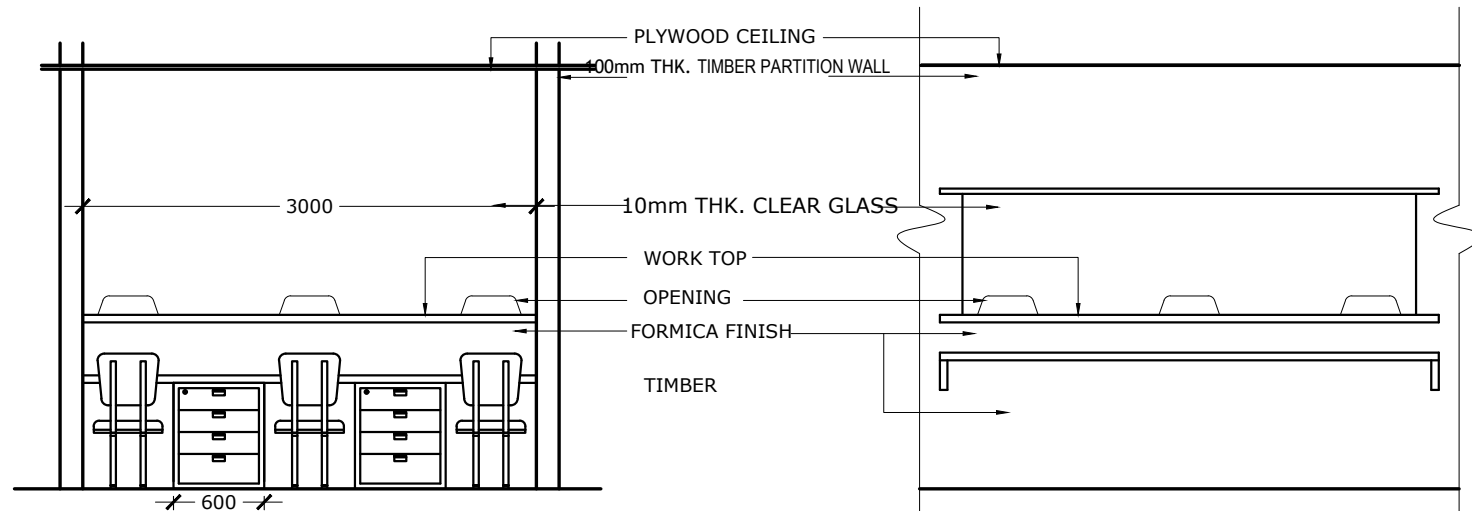

COUNTER DETAIL (INSIDE ELEVATION)
SCALE 1:50

COUNTER DETAIL (ELEVATION TO LOBBY)
SCALE 1:50

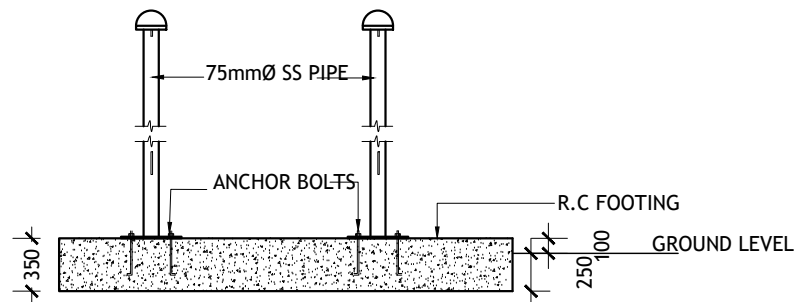

FLAG POST DETAIL
(SECTION)
SCALE 1:50

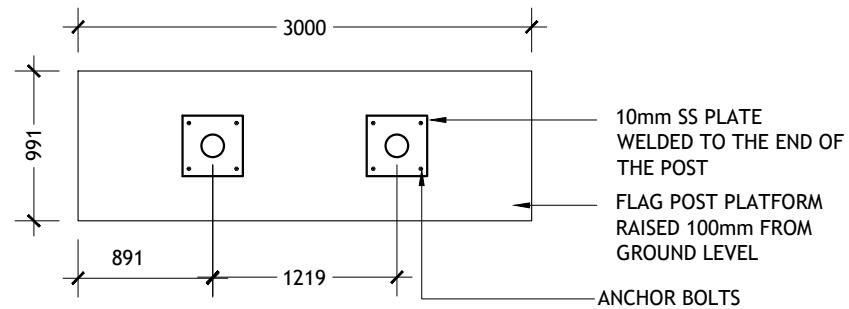

FLAG POST DETAIL
(PLAN)
SCALE 1:50

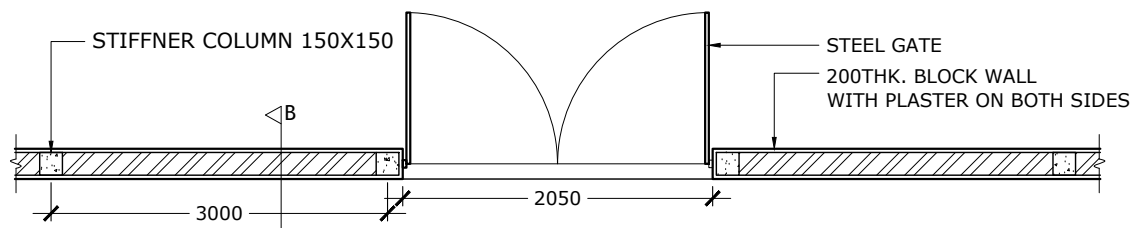

BOUNDARY WALL / ENTRANCE GATE DETAIL
(PLAN)
SCALE 1:50

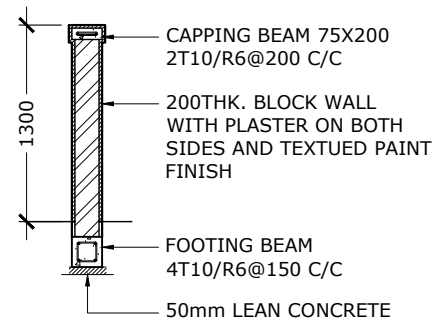

BOUNDARY WALL DETAIL
(SECTION-B)
SCALE 1:50

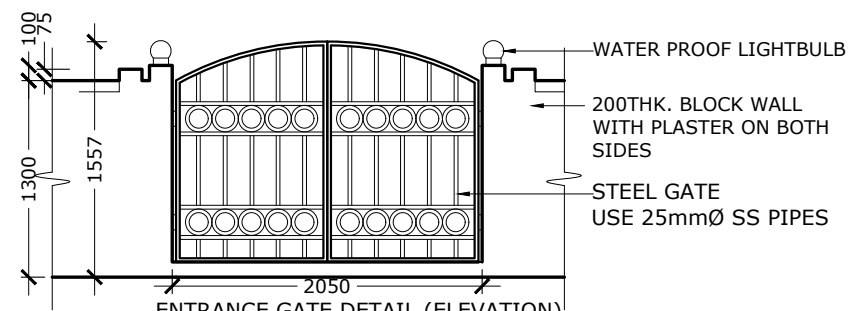

ENTRANCE GATE DETAIL (ELEVATION)
SCALE 1:50

DRAWING TITLE
AS GIVEN
PROJECT TITLE
MAGISTRATE COURT
HA. BAARASHU
CLIENT
DEPARTMENT OF JUDICIAL ADMINISTRATION
DRAFTED BY
MOHAMED ZAHIR

ARCHITECT
ARC. CHECKER
STRUCTURAL ENGINEER
STRUCTURAL CHECKER

DATE	04/02/2020
PAPER SIZE	A3
SCALE	AS GIVEN
UNIT	MM

SHEET NUMBER
26/26

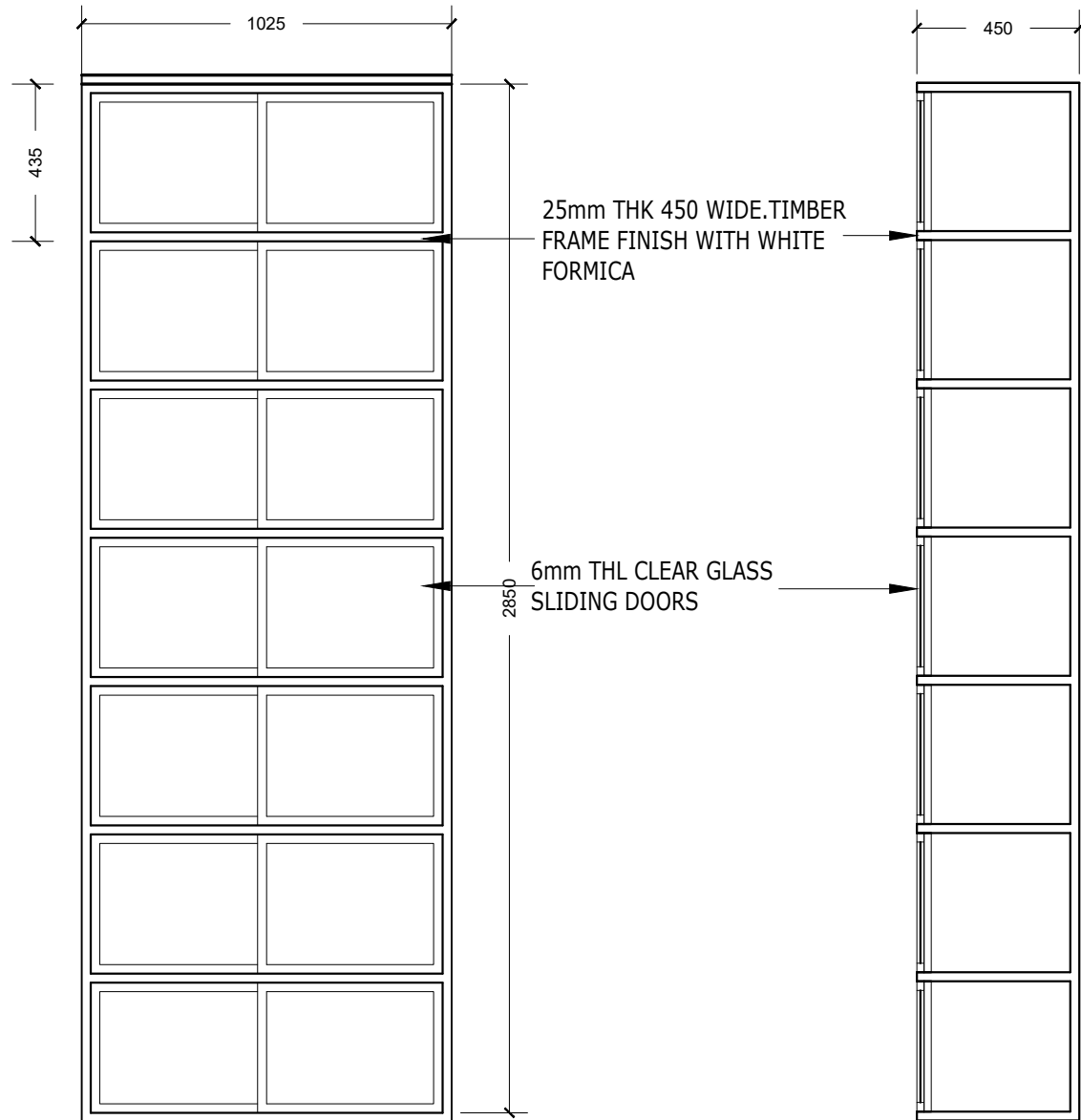

RACK DETAIL (ELEVATION)

RACK DETAIL (SECTION)

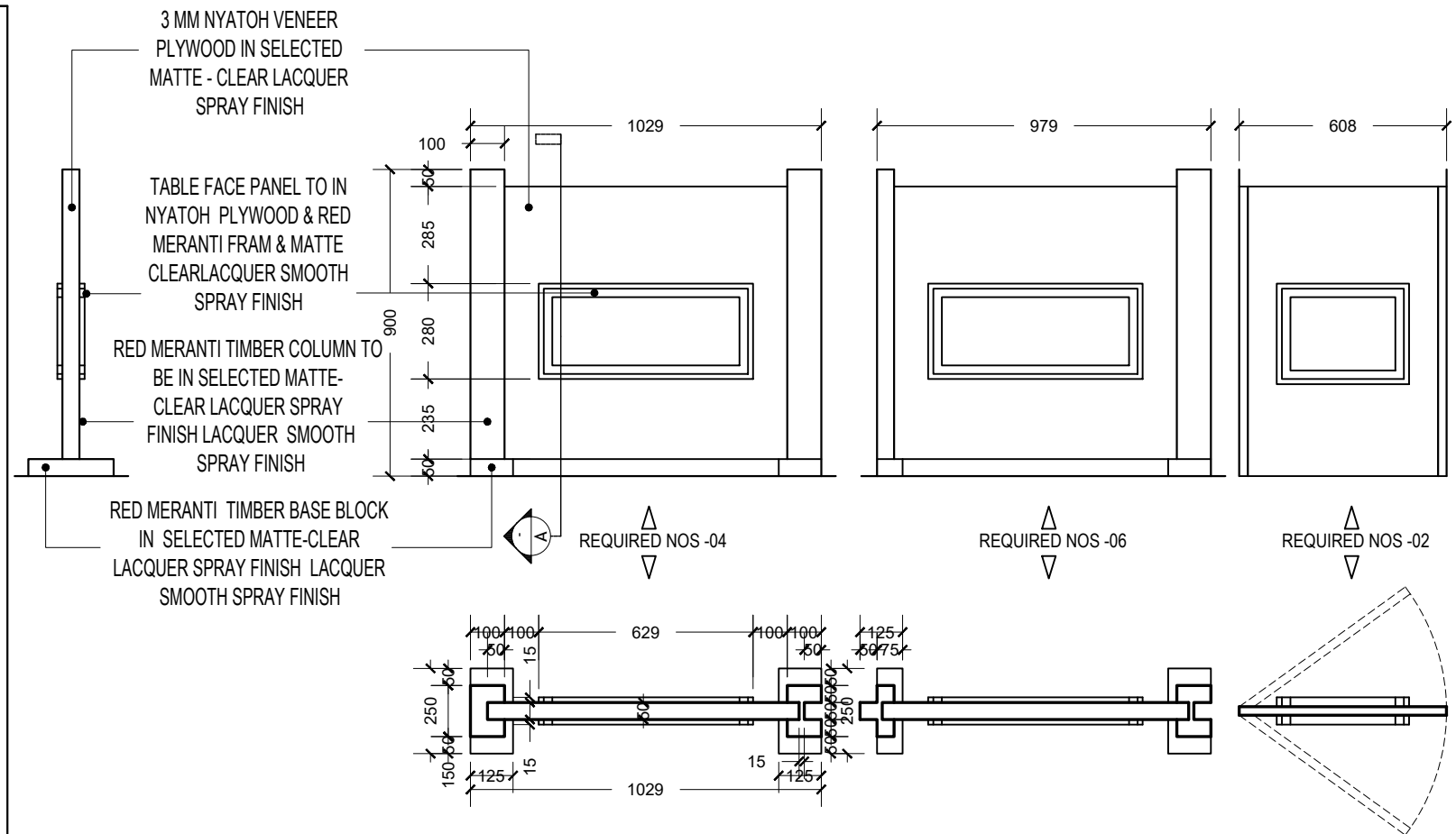

DIVIDER PARTITION DETAIL

1:20

ALL THE TIMBERS WHICH ARE USED FOR THE STANDARD INTERNAL FRAME WORK TO BE APPLIED WITH SOLIGNUM TIMER TREATMENT CHEMICAL OR EQUIVALENT, 24HRS BEFORE USING ON THE FRAMEWORK

ALL THIN SIDE TO BE FINISHED WITH NATURAL VENEER OF THE SAME WOOD USED ON THE RESPECTIE PART OF THE FURNITURE



RACK DETAILS

1:20

DRAWING TITLE	
AS GIVEN	
PROJECT TITLE	
MAGISTRATE COURT	
HA. BAARASHU	
CLIENT	
DEPARTMENT OF JUDICIAL ADMINISTRATION	
DRAFTED BY	
MOHAMED ZAHIR	

ARCHITECT

ARC. CHECKER

STRUCTURAL ENGINEER

STRUCTURAL CHECKER

DATE	04/02/2020
PAPER SIZE	A3
SCALE	AS GIVEN
UNIT	MM

SHEET NUMBER
21/26

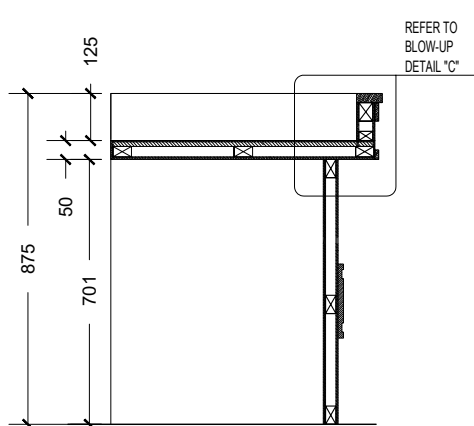

SECTION "A "

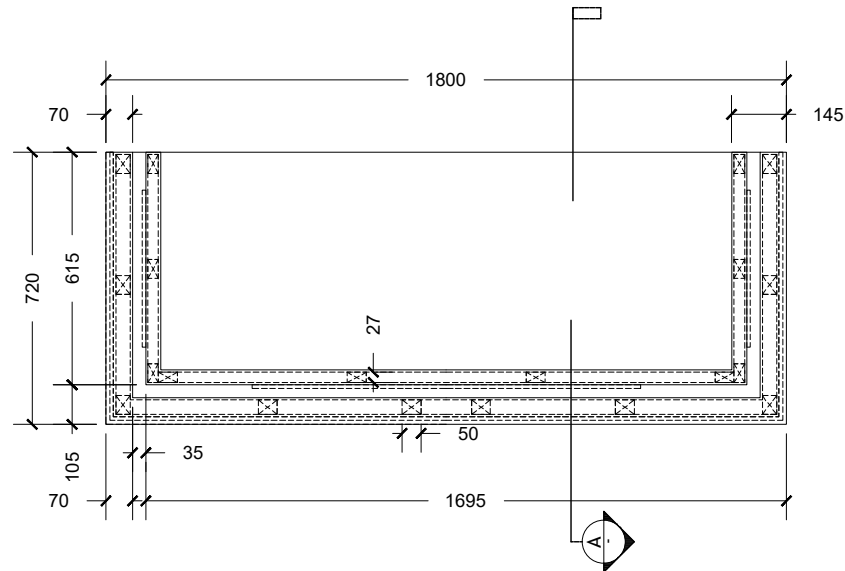

PLAN VIEW

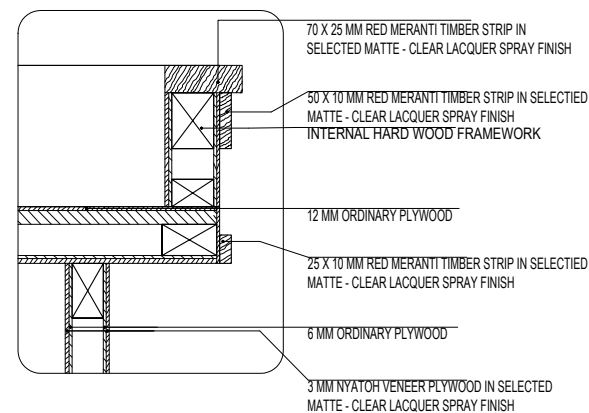

DETAIL "C"

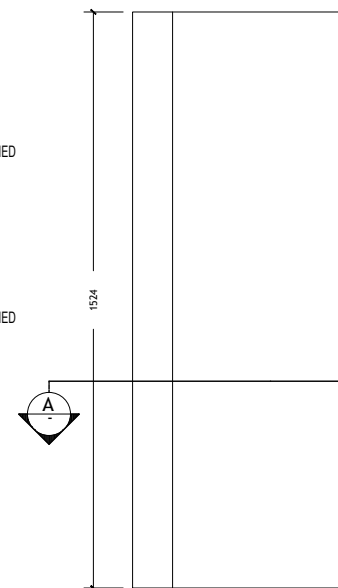

PLAN VIEW

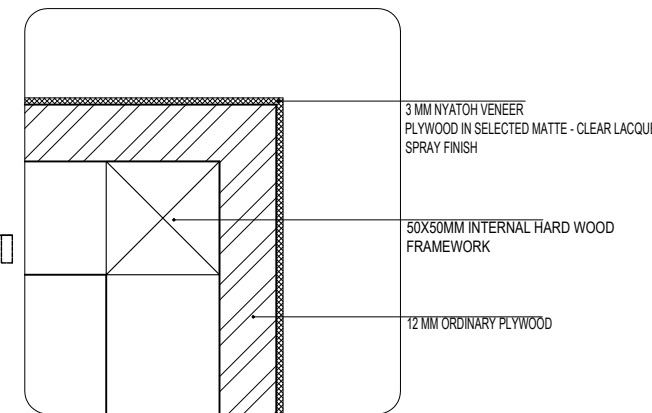

DETAIL "D"

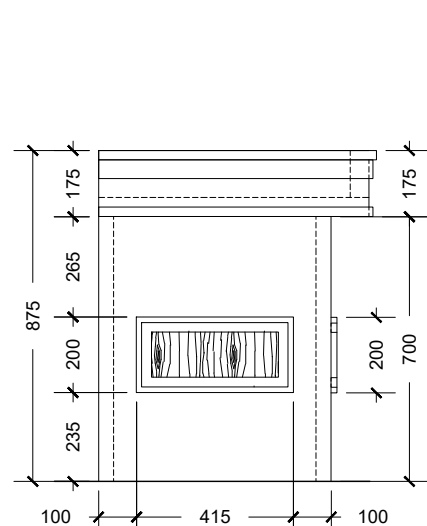

LEFT SIDE ELEVATION

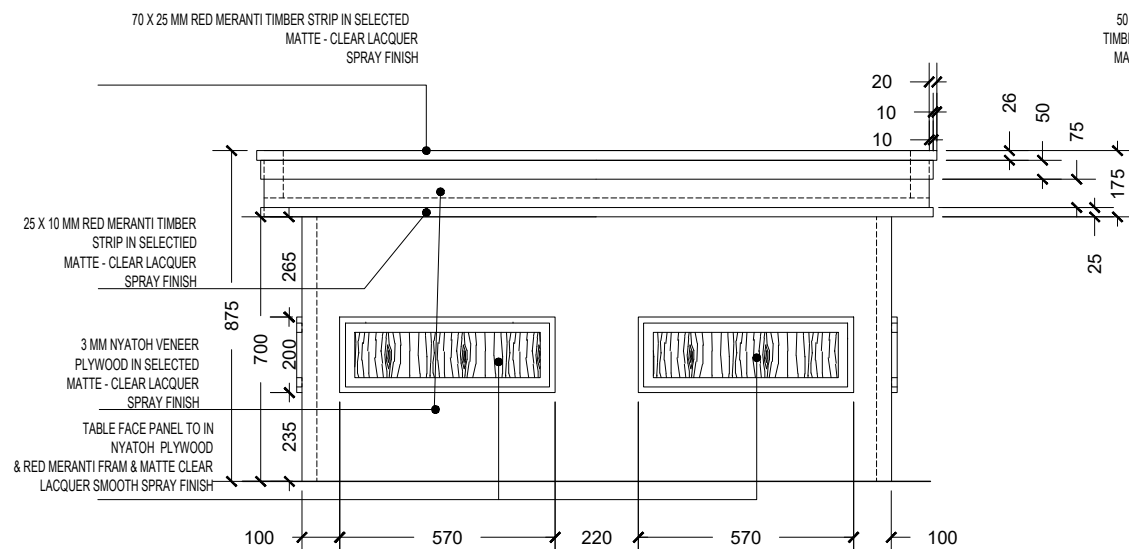

FRONT ELEVATION

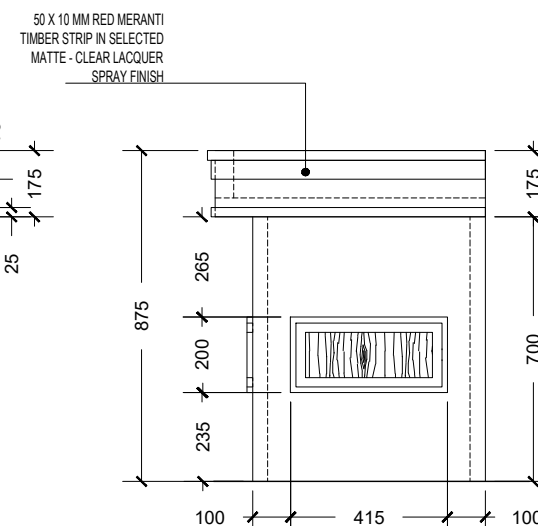

RIGHT SIDE ELEVATION

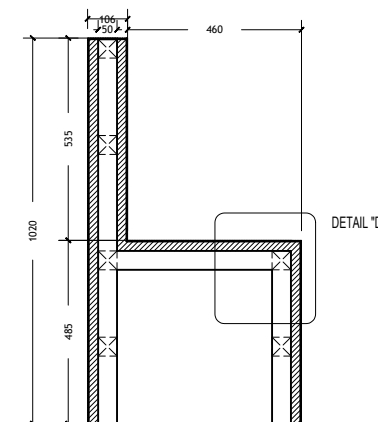

SIDE ELEVATION

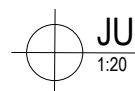

JUDGE PANEL TABLE DETAIL

1:20

NOTE:

ALL TIMBERS WHICH ARE USED FOR THE STANDARD EXTERNAL FRAMEWORK TO BE APPLIED WITH SOLIGNUM TIMBER TREATMENT CHEMICAL OR EQUIVALENT, 24 HOURS BEFORE USING ON THE FRAMEWORK.

ALL SIDES TO BE FINISHED WITH NATURAL VENEER OF THE SAME WOOD USED ON THE RESPECTIVE PART OF THE FURNITURE.

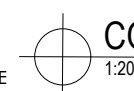

COURT ROOM BENCH DETAIL

1:20

DRAWING TITLE	AS GIVEN
PROJECT TITLE	MAGISTRATE COURT
	HA. BAARASHU
CLIENT	DEPARTMENT OF JUDICIAL ADMINISTRATION
DRAFTED BY	MOHAMED ZAHIR

ARCHITECT	
ARC. CHECKER	
STRUCTURAL ENGINEER	
STRUCTURAL CHECKER	

DATE	04/02/2020
PAPER SIZE	A3
SCALE	AS GIVEN
UNIT	MM

SHEET NUMBER	22/26
--------------	-------

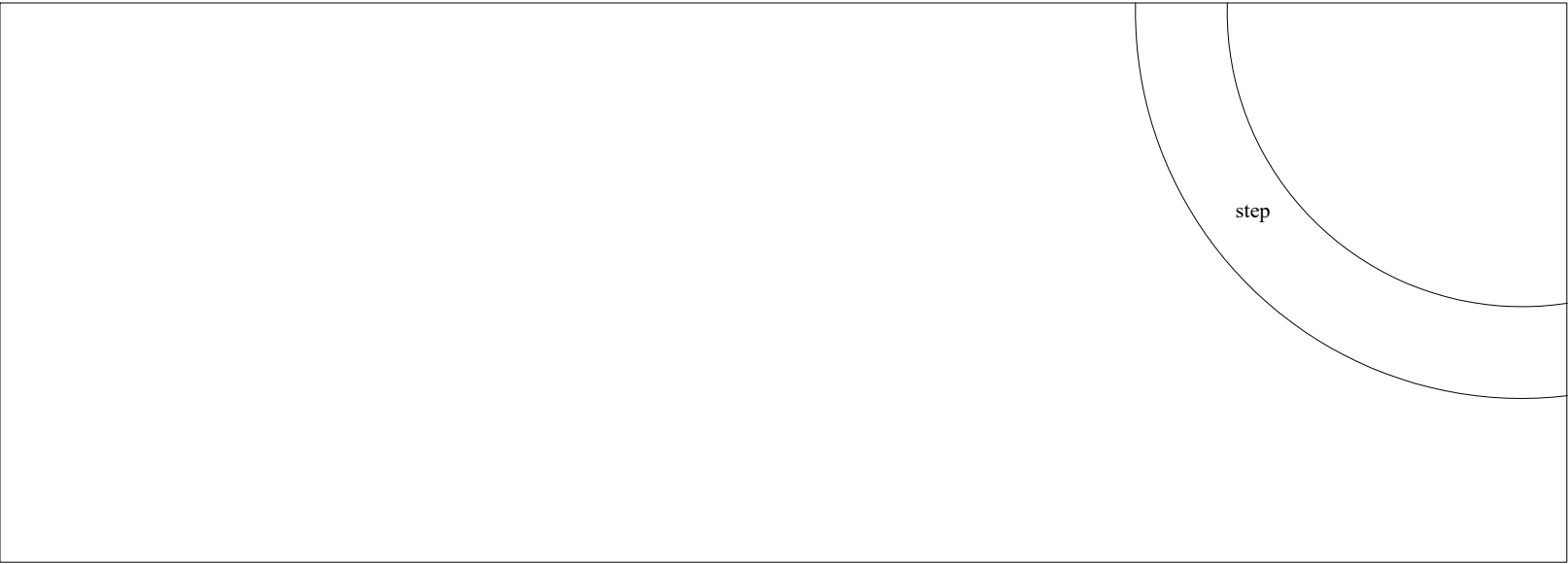

STAGE

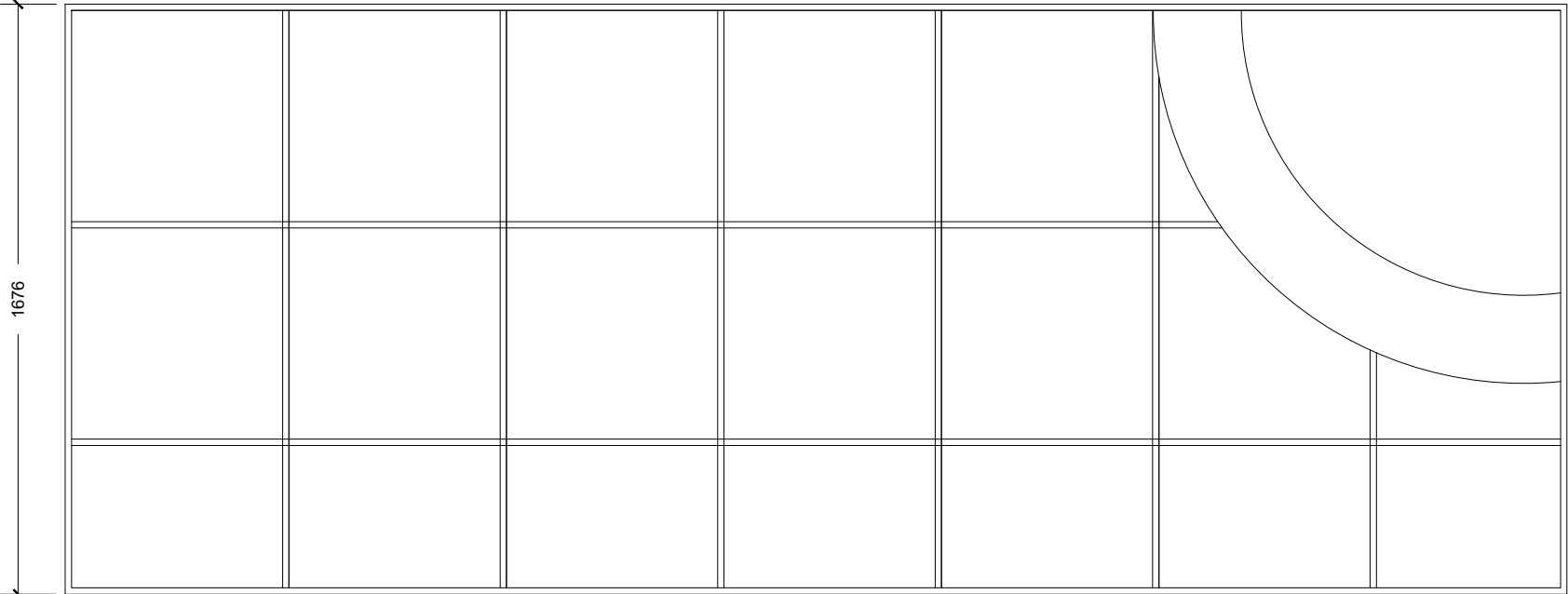

STAGE FRAME

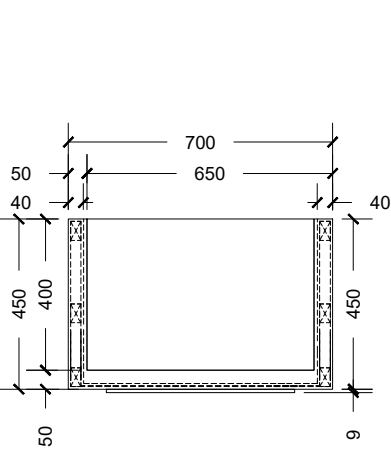

TABLE
SECTION "B" of PLAN "R"

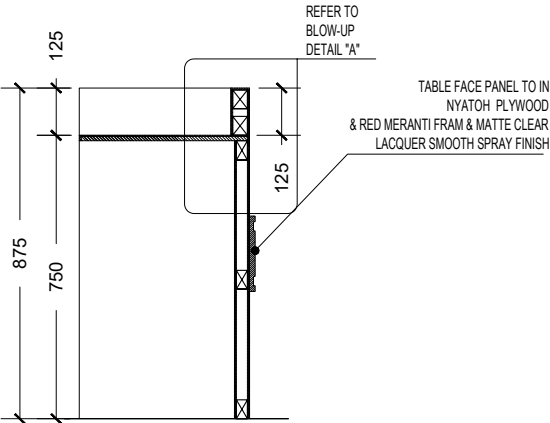
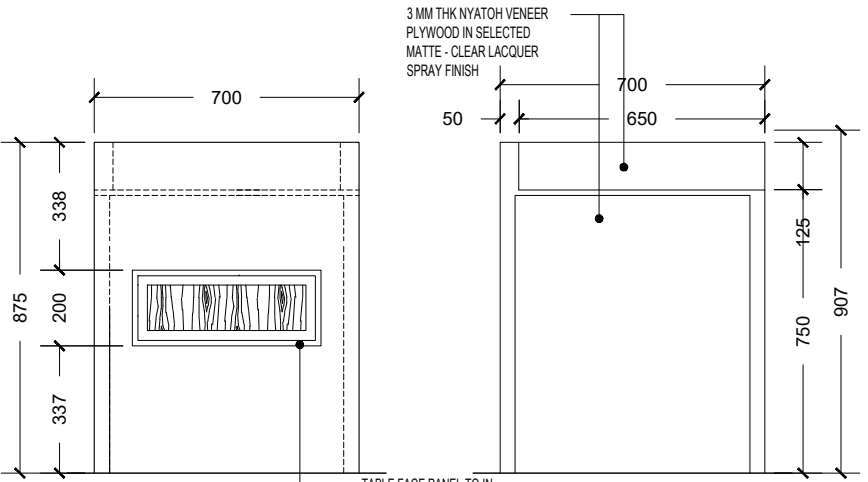

TABLE
SECTION "B" of PLAN "R"



FRONT ELEVATION

REAR ELEVATION

NOTE:
ALL TIMBERS WHICH ARE USED FOR THE STANDARD EXTERNAL FRAMEWORK TO BE APPLIED WITH SOLIGNUM TIMBER TREATMENT CHEMICAL OR EQUIVALENT, 24 HOURS BEFORE USING ON THE FRAMEWORK.

ALL SIDES TO BE FINISHED WITH NATURAL VENEER OF THE SAME WOOD USED ON THE RESPECTIVE PART OF THE FURNITURE.



DRAWING TITLE	AS GIVEN
PROJECT TITLE	MAGISTRATE COURT
	HA. BAARASHU
CLIENT	DEPARTMENT OF JUDICIAL ADMINISTRATION
DRAFTED BY	MOHAMED ZAHIR

ARCHITECT	
ARC. CHECKER	
STRUCTURAL ENGINEER	
STRUCTURAL CHECKER	

DATE	04/02/2020
PAPER SIZE	A3
SCALE	AS GIVEN
UNIT	MM

SHEET NUMBER	23/26
---------------------	--------------

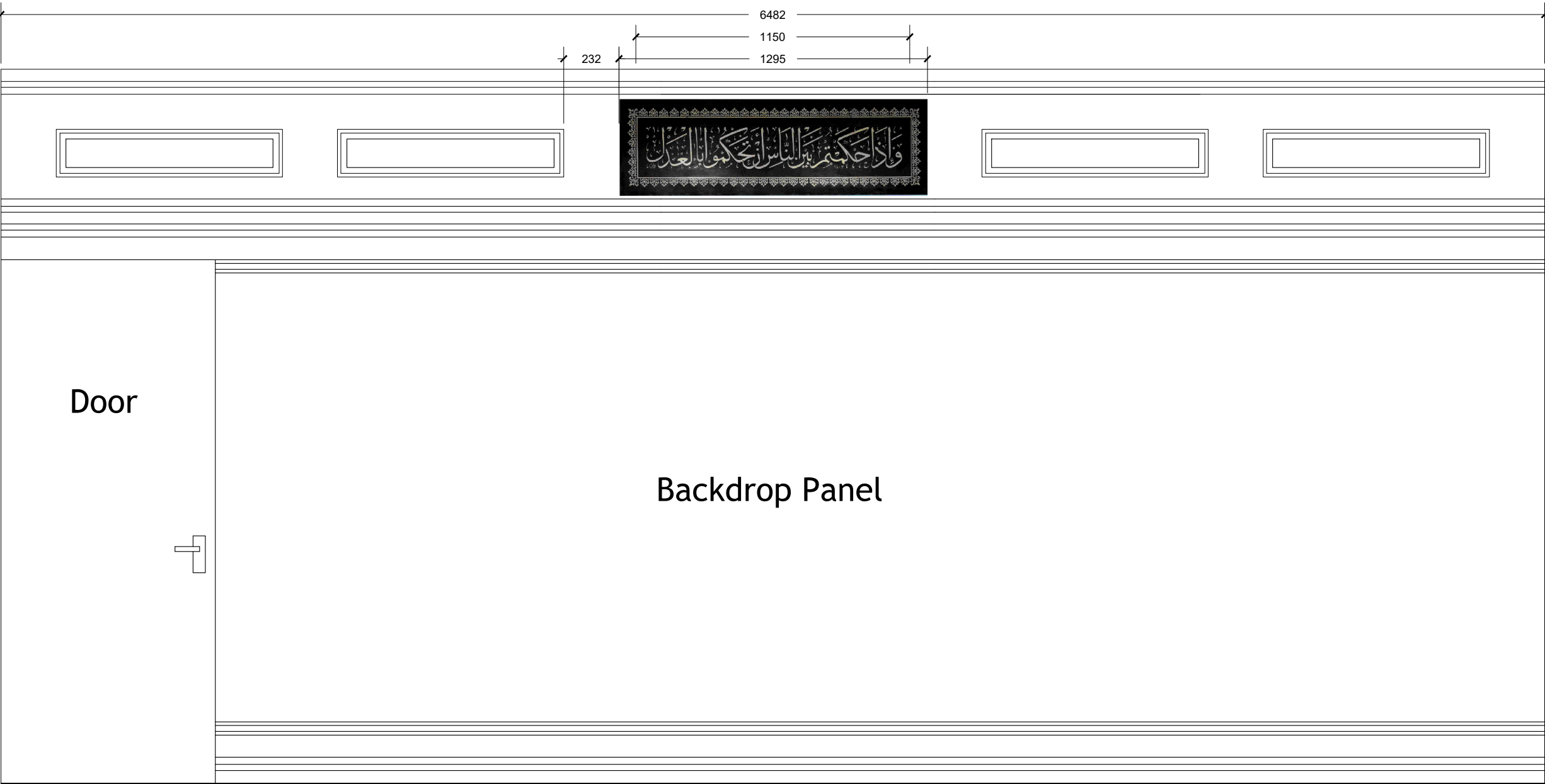

DRAWING TITLE

BACK PANEL DETAILS

PROJECT TITLE

MAGISTRATE COURT

HA. BAARASHU

CLIENT

DEPARTMENT OF JUDICIAL
ADMINISTRATION

DRAFTED BY

MOHAMED ZAHIR

ARCHITECT

ARC. CHECKER

STRUCTURAL ENGINEER

STRUCTURAL CHECKER

DATE

04/02/2020

PAPER SIZE

A3

SCALE

AS GIVEN

UNIT

MM

SHEET NUMBER

24/26

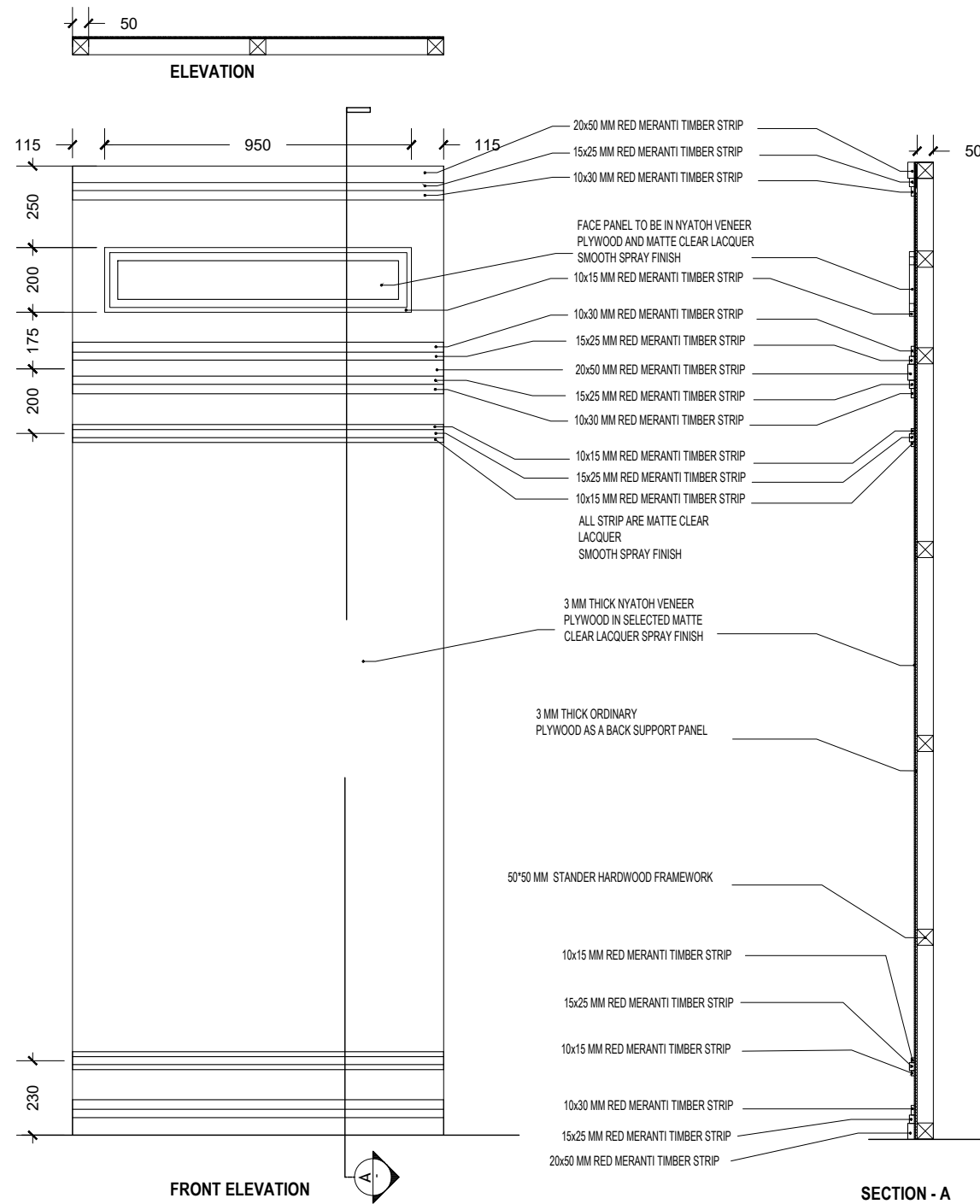

<u>DRAWING TITLE</u>
BACK PANEL DETAILS
<u>PROJECT TITLE</u>
MAGISTRATE COURT
HA. BAARASHU
<u>CLIENT</u>
DEPARTMENT OF JUDICIAL ADMINISTRATION
<u>DRAFTED BY</u>
MOHAMED ZAHIR

<u>ARCHITECT</u>
<u>ARC. CHECKER</u>
<u>STRUCTURAL ENGINEER</u>
<u>STRUCTURAL CHECKER</u>

<u>DATE</u>	04/02/2020
<u>PAPER SIZE</u>	A3
<u>SCALE</u>	AS GIVEN
<u>UNIT</u>	MM

<u>SHEET NUMBER</u>
25/26