

LOCATION PLAN  
NTS



INFRASTRUCTURE UNIT  
FINANCE DEPARTMENT  
MALDIVES POLICE SERVICE  
MALE' REPUBLIC OF MALDIVES

PROJECT TITLE

HULHUMALE' POLICE STATION  
NEIGHBORHOOD - 1

RECOMMENDATION APPROVED BY

ISMAIL NAVEEN  
CHIEF SUPERINTENDENT OF POLICE

DESIGN APPROVED BY

AZEEM WAHEED  
CHIEF INSPECTOR OF POLICE

APPROVED BY

AHMED MOHAMED  
CHIEF SUPERINTENDENT OF POLICE

ARCHITECT / DESIGNER

ISMAIL RAFAEU  
POLICE STAFF SERGEANT

STRUCTURAL ENGINEER

RAMEEZ  
ADEPT MALDIVES PVT LTD

DRAWN BY

ISMAIL RAFAEU  
POLICE STAFF SERGEANT

CHECKED BY

ABDUL WAHID MOHAMED  
ADEPT MALDIVES PVT LTD

DATE

15 - 02 - 2015

REVISED DATE

DRAWING NO

A 01

SHEET NO

01/

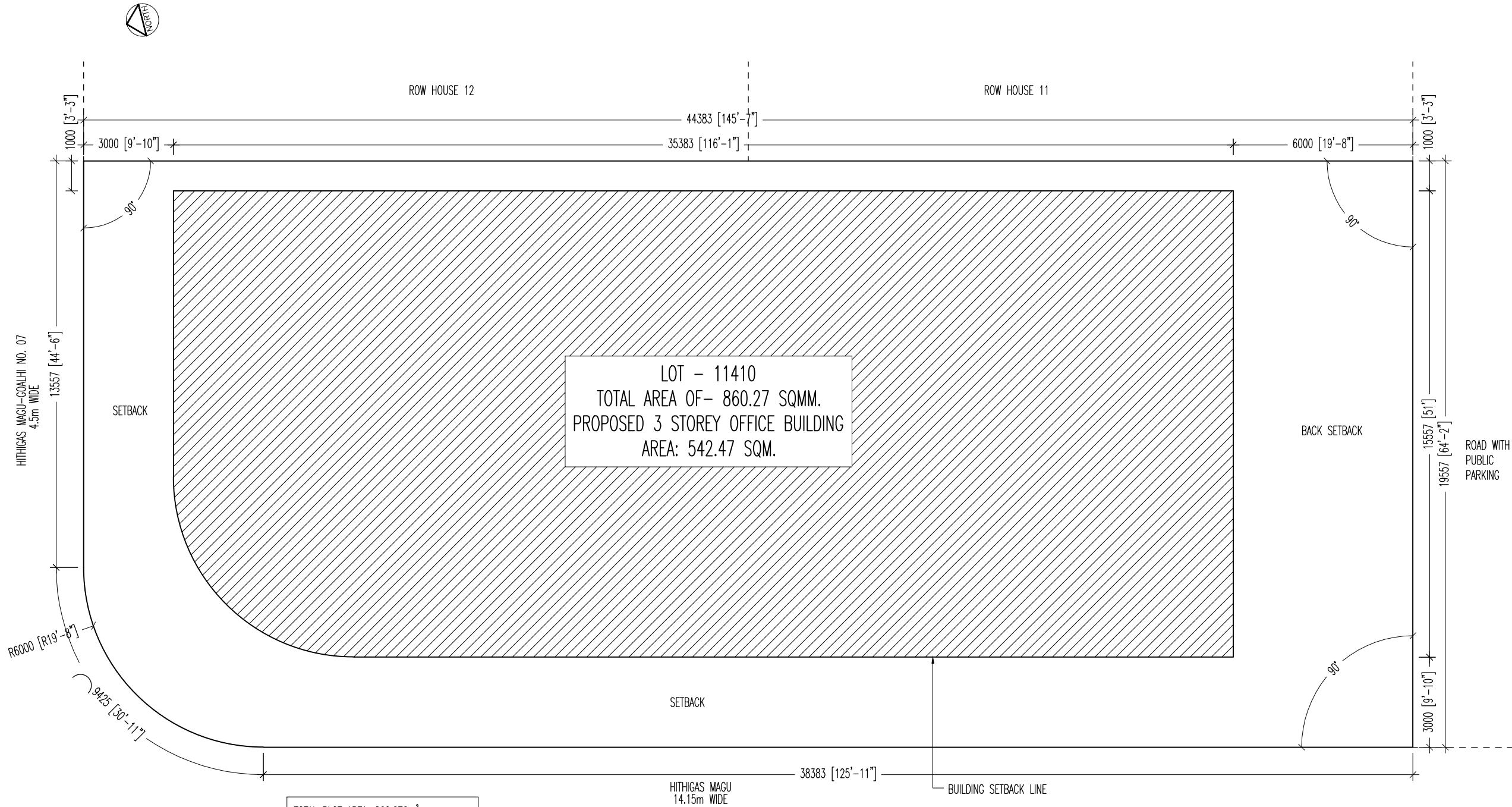

## SITE PLAN

SCALE 1:150

TOTAL PLOT AREA: 860.272m<sup>2</sup>  
FOOTPRINT AREA: 542.467m<sup>2</sup>  
OPEN AREA: 59.20m<sup>2</sup>  
TOTAL FLOOR AREA: 636.67m<sup>2</sup>  
LONGEST LENGTH OF FOOTPRINT: 30.480m  
WIDTH COEFFICIENT: 10.186m

 <b>INFRASTRUCTURE UNIT</b> FINANCE DEPARTMENT MALDIVES POLICE SERVICE MALÉ REPUBLIC OF MALDIVES	PROJECT TITLE	RECOMMENDATION APPROVED BY	DESIGN APPROVED BY	APPROVED BY	ARCHITECT / DESIGNER	DRAWN BY	DATE	DRAWING NO.
	<b>HULHUMALE' POLICE STATION NEIGHBORHOOD - 1</b>	<b>ISMAIL NAVEEN</b> CHIEF SUPERINTENDENT OF POLICE	<b>AZEEM WAHEED</b> CHIEF INSPECTOR OF POLICE	<b>AHMED MOHAMED</b> CHIEF SUPERINTENDENT OF POLICE	<b>ISMAIL RAFEEU</b> POLICE STAFF SERGEANT <b>STRUCTURAL ENGINEER</b> <b>NAMEEZ</b> ADEPT MALDIVES PVT LTD	<b>ISMAIL RAFEEU</b> POLICE STAFF SERGEANT <b>CHECKED BY</b> <b>ABDUL WAHID MOHAMED</b> ADEPT MALDIVES PVT LTD	<b>15 - 02 - 2015</b>  REVISED DATE	<b>A 02</b>  SHEET NO. <b>02/</b>

The drawings, concept and design contained are the properties of Maldives Police Service. Use of any kind of copy of whole or part of this drawing, concept or design or use on other projects or sites other than that specified on this drawing is strictly prohibited.

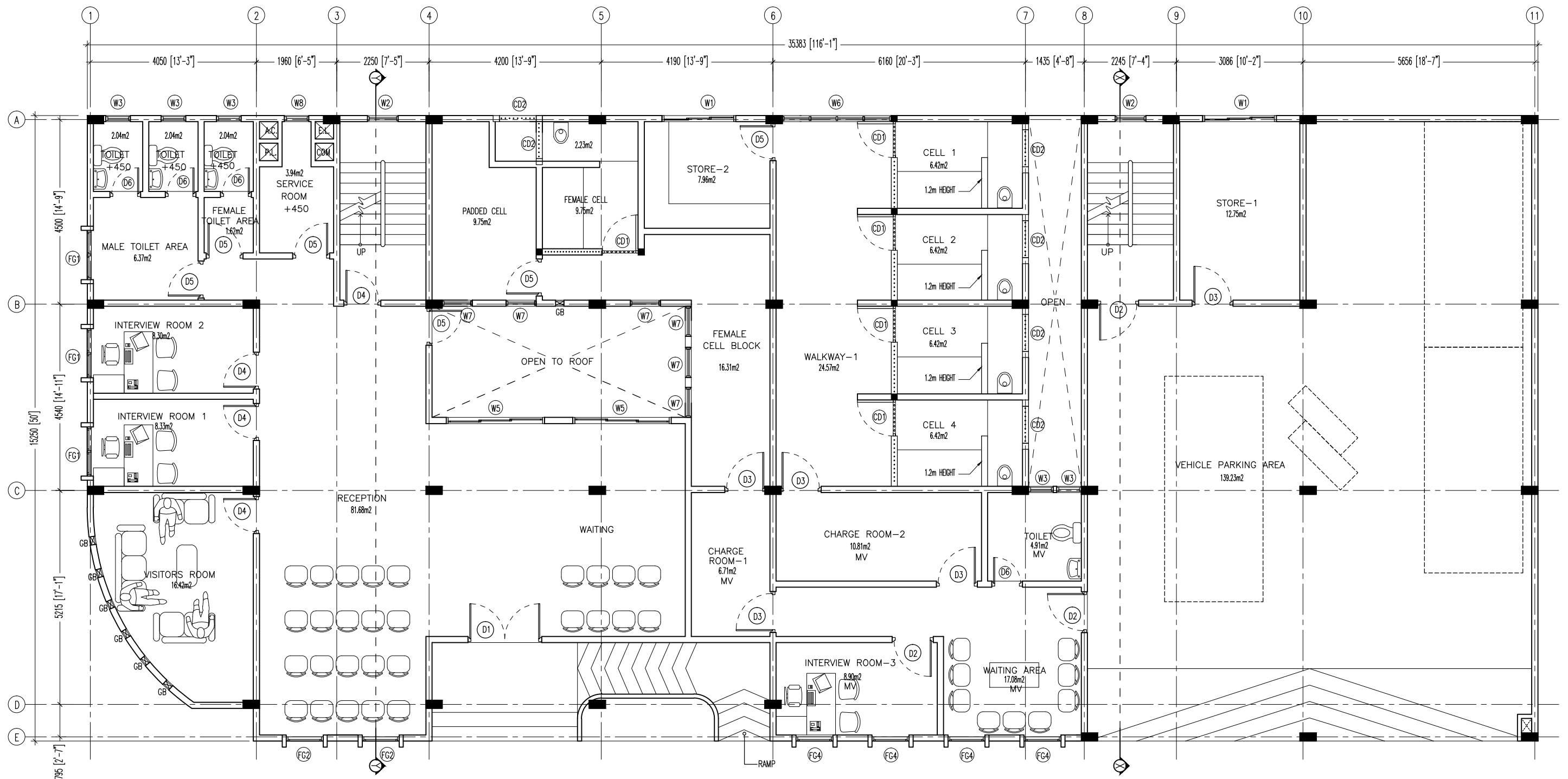

## GROUND FLOOR PLAN

SCALE 1:100

 <b>INFRASTRUCTURE UNIT</b> FINANCE DEPARTMENT MALDIVES POLICE SERVICE MALE' REPUBLIC OF MALDIVES	<b>PROJECT TITLE</b> <b>HULHUMALE' POLICE STATION</b> <b>NEIGHBORHOOD - 1</b>	<b>RECOMMENDATION APPROVED BY</b>  <b>ISMAIL NAVEEN</b> CHIEF SUPERINTENDENT OF POLICE	<b>DESIGN APPROVED BY</b>  <b>AZEEM WAHEED</b> CHIEF INSPECTOR OF POLICE	<b>APPROVED BY</b>  <b>AHMED MOHAMED</b> CHIEF SUPERINTENDENT OF POLICE	<b>ARCHITECT / DESIGNER</b> <b>ISMAIL RAFAEU</b> POLICE STAFF SERGEANT <b>STRUCTURAL ENGINEER</b> <b>RAMEEZ</b> ADEPT MALDIVES PVT LTD	<b>DRAWN BY</b> <b>ISMAIL RAFAEU</b> POLICE STAFF SERGEANT <b>CHECKED BY</b> <b>ABDUL WAHID MOHAMED</b> ADEPT MALDIVES PVT LTD	<b>DATE</b> <b>15 - 02 - 2015</b> <b>REVISED DATE</b>	<b>DRAWING NO</b> <b>A 03</b> <b>SHEET NO</b> <b>03/</b>
---	---	---	---	--	---	---	---	---

The drawings, concept and design contained are the properties of Maldives Police Service. Use of any kind of copy of whole or part of this drawing, concept or design or use on other projects or sites other than that specified on this drawing is strictly prohibited.

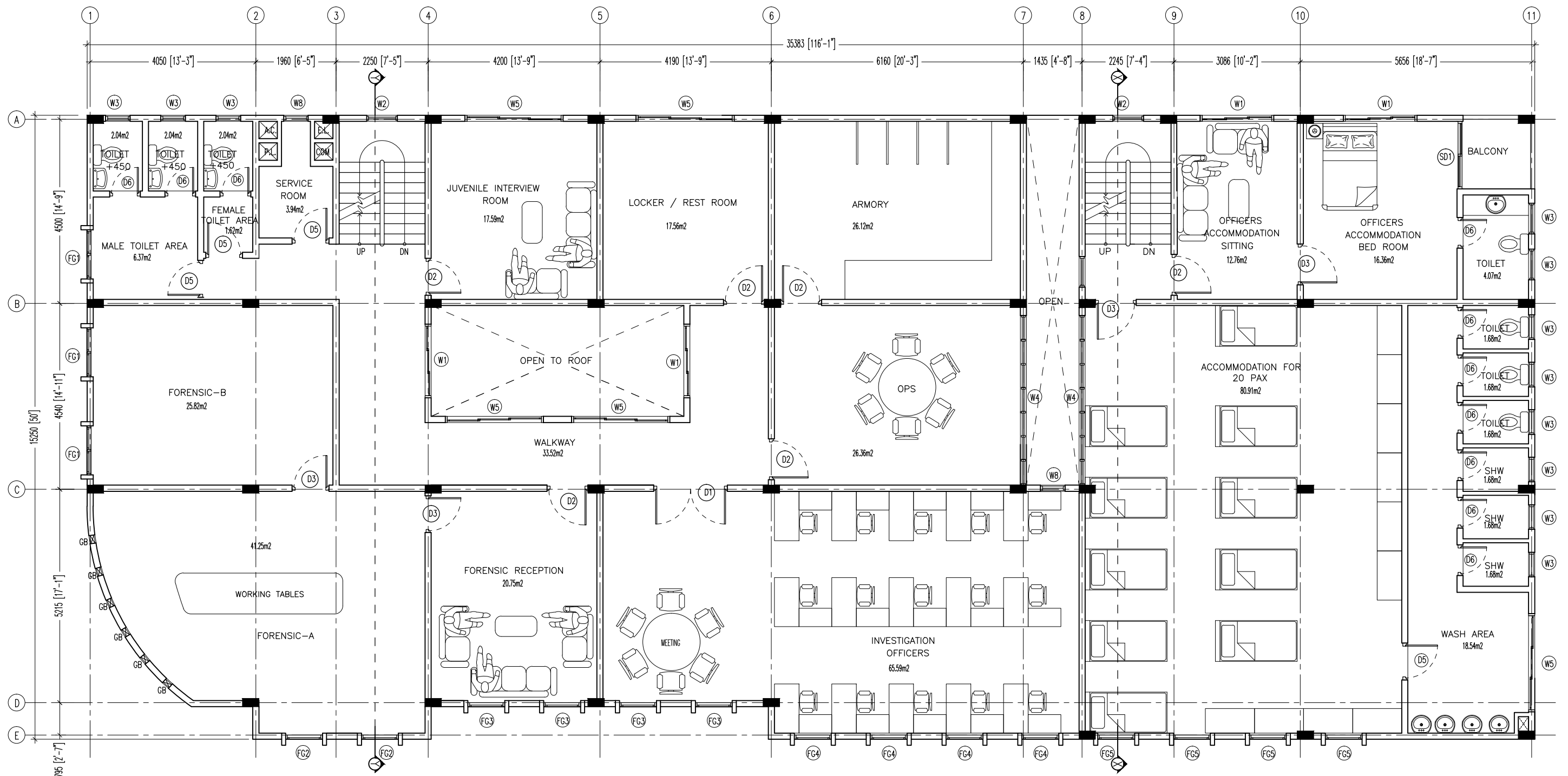

FIRST FLOOR PLAN

SCALE 1:100

 <b>INFRASTRUCTURE UNIT</b> FINANCE DEPARTMENT MALDIVES POLICE SERVICE MALE' REPUBLIC OF MALDIVES	PROJECT TITLE	RECOMMENDATION APPROVED BY	DESIGN APPROVED BY	APPROVED BY	ARCHITECT / DESIGNER	DRAWN BY	DATE	DRAWING NO
	<b>HULHUMALE' POLICE STATION NEIGHBORHOOD - 1</b>	<b>ISMAIL NAVEEN</b> CHIEF SUPERINTENDENT OF POLICE	<b>AZEEM WAHEED</b> CHIEF INSPECTOR OF POLICE	<b>AHMED MOHAMED</b> CHIEF SUPERINTENDENT OF POLICE	<b>ISMAIL RAFAEU</b> POLICE STAFF SERGEANT STRUCTURAL ENGINEER <b>RAMEEZ</b> ADEPT MALDIVES PVT LTD	<b>ISMAIL RAFAEU</b> POLICE STAFF SERGEANT CHECKED BY <b>ABDUL WAHID MOHAMED</b> ADEPT MALDIVES PVT LTD	15 - 02 - 2015 REVISED DATE	<b>A 04</b> SHEET NO <b>04/</b>

The drawings, concept and design contained are the properties of Maldives Police Service. Use of any kind of copy of whole or part of this drawing, concept or design or use on other projects or sites other than that specified on this drawing is strictly prohibited.

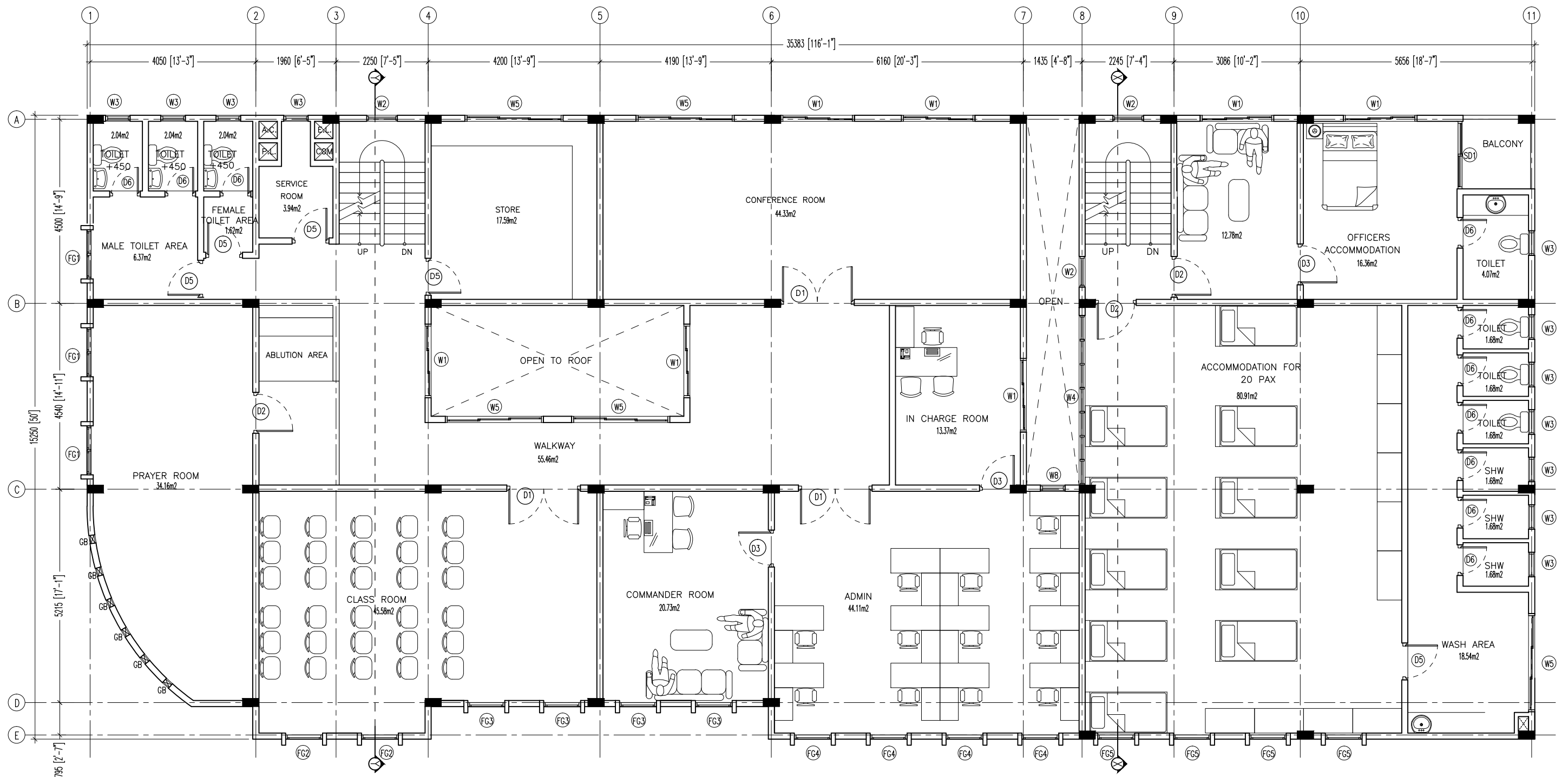

## SECOND FLOOR PLAN

SCALE 1:100



**INFRASTRUCTURE UNIT**  
**FINANCE DEPARTMENT**  
MALDIVES POLICE SERVICE  
MALE' REPUBLIC OF MALDIVES

PROJECT TITLE

**HULHUMALE' POLICE STATION**  
**NEIGHBORHOOD - 1**

RECOMMENDATION APPROVED BY

**ISMAIL NAVEEN**  
CHIEF SUPERINTENDENT OF POLICE

DESIGN APPROVED BY

**AZEEM WAHEED**  
CHIEF INSPECTOR OF POLICE

APPROVED BY

**AHMED MOHAMED**  
CHIEF SUPERINTENDENT OF POLICE

ARCHITECT / DESIGNER

**ISMAIL RAFAEU**  
POLICE STAFF SERGEANT  
**STRUCTURAL ENGINEER**  
**RAMEEZ**  
ADEPT MALDIVES PVT LTD

DRAWN BY

**ISMAIL RAFAEU**  
POLICE STAFF SERGEANT

**CHECKED BY**  
**ABDUL WAHID MOHAMED**  
ADEPT MALDIVES PVT LTD

DATE

15 - 02 - 2015

REVISED DATE

DRAWING NO

**A 05**

SHEET NO

**05/**

The drawings, concept and design contained are the properties of Maldives Police Service. Use of any kind of copy of whole or part of this drawing, concept or design or use on other projects or sites other than that specified on this drawing is strictly prohibited.

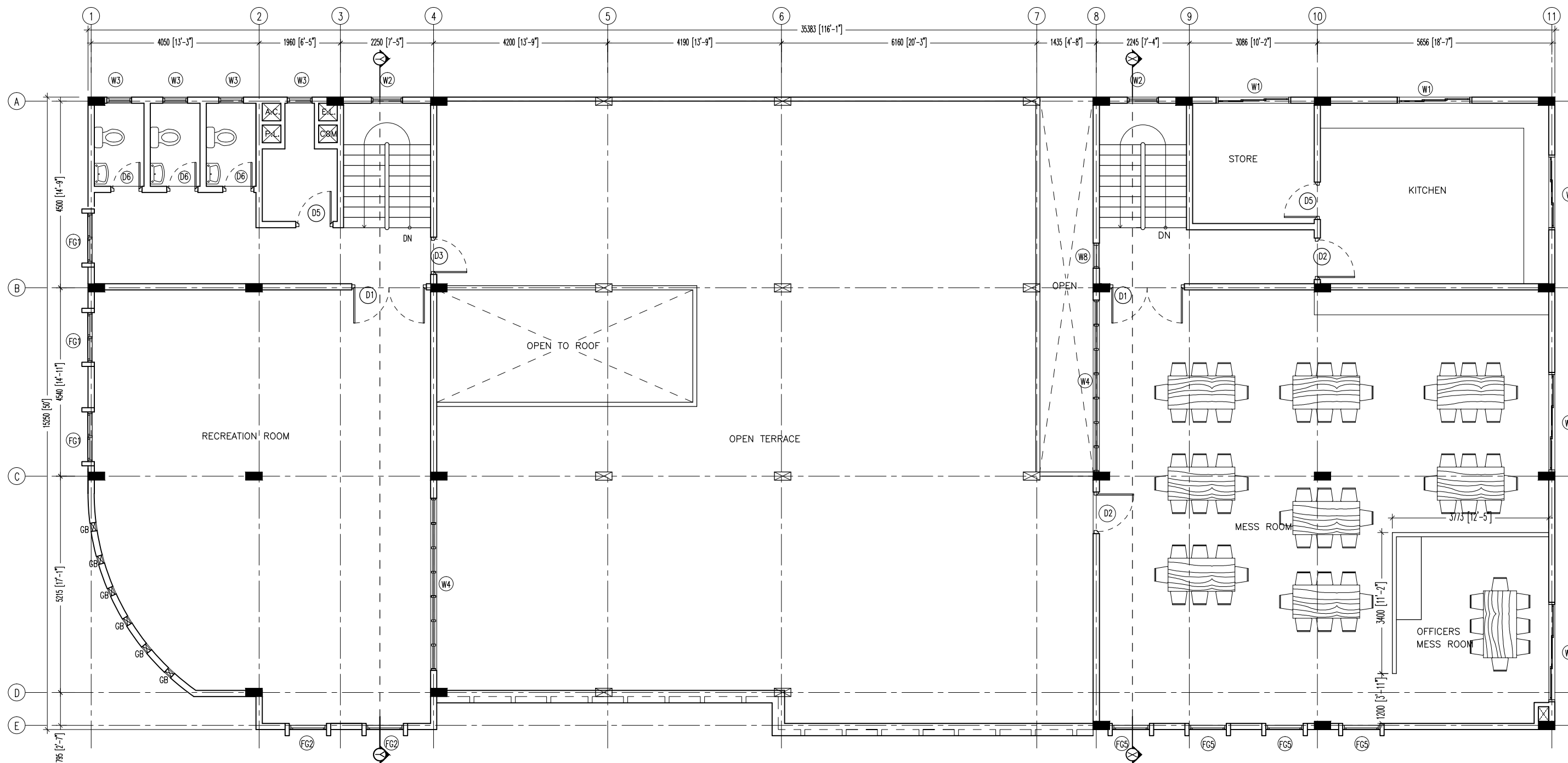

## TERRACE FLOOR PLAN

SCALE 1:100



**INFRASTRUCTURE UNIT**  
**FINANCE DEPARTMENT**  
MALDIVES POLICE SERVICE  
MALE' REPUBLIC OF MALDIVES

### PROJECT TITLE

**HULHUMALE' POLICE STATION**  
**NEIGHBORHOOD - 1**

### RECOMMENDATION APPROVED BY

**ISMAIL NAVEEN**  
CHIEF SUPERINTENDENT OF POLICE

### DESIGN APPROVED BY

**AZEEM WAHEED**  
CHIEF INSPECTOR OF POLICE

### APPROVED BY

**AHMED MOHAMED**  
CHIEF SUPERINTENDENT OF POLICE

### ARCHITECT / DESIGNER

**ISMAIL RAFAEU**  
POLICE STAFF SERGEANT  
**STRUCTURAL ENGINEER**  
**RAMEEZ**  
ADEPT MALDIVES PVT LTD

### DRAWN BY

**ISMAIL RAFAEU**  
POLICE STAFF SERGEANT

**CHECKED BY**  
**ABDUL WAHID MOHAMED**  
ADEPT MALDIVES PVT LTD

### DATE

15 - 02 - 2015

### REVISED DATE

### DRAWING NO

**A 06**

### SHEET NO

**06/**

The drawings, concept and design contained are the properties of Maldives Police Service. Use of any kind of copy of whole or part of this drawing, concept or design or use on other projects or sites other than that specified on this drawing is strictly prohibited.

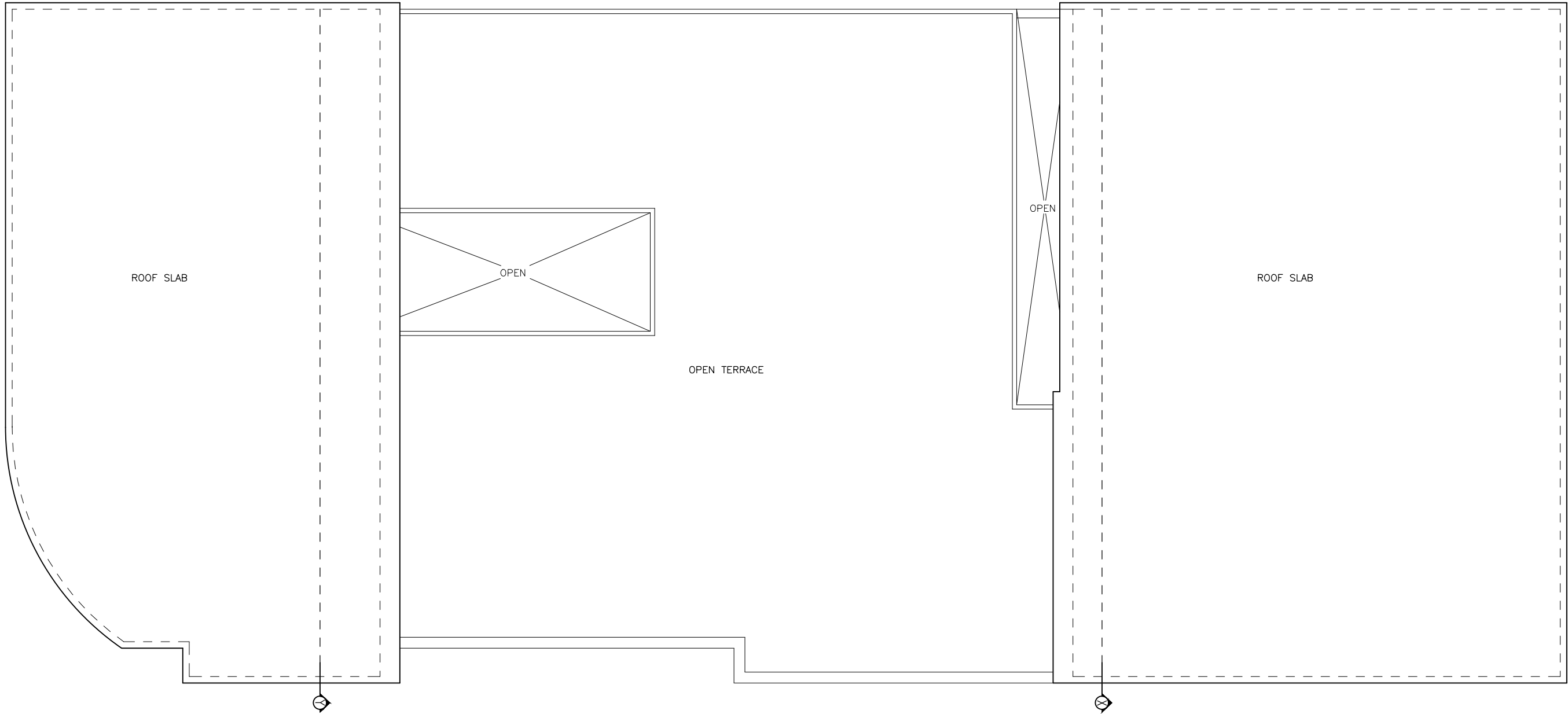

ROOF PLAN

SCALE 1:100



INFRASTRUCTURE UNIT  
FINANCE DEPARTMENT  
MALDIVES POLICE SERVICE  
MALE' REPUBLIC OF MALDIVES

PROJECT TITLE  
**HULHUMALE' POLICE STATION  
NEIGHBORHOOD - 1**

RECOMMENDATION APPROVED BY  
  
**ISMAIL NAVEEN**  
CHIEF SUPERINTENDENT OF POLICE

DESIGN APPROVED BY  
  
**AZEEM WAHEED**  
CHIEF INSPECTOR OF POLICE

APPROVED BY  
  
**AHMED MOHAMED**  
CHIEF SUPERINTENDENT OF POLICE

ARCHITECT / DESIGNER  
**ISMAIL RAFAEU**  
POLICE STAFF SERGEANT  
STRUCTURAL ENGINEER  
**RAMEEZ**  
ADEPT MALDIVES PVT LTD

DRAWN BY  
**ISMAIL RAFAEU**  
POLICE STAFF SERGEANT  
CHECKED BY  
**ABDUL WAHID MOHAMED**  
ADEPT MALDIVES PVT LTD

DATE  
**15 - 02 - 2015**  
REVISED DATE

DRAWING NO  
**A 07**  
SHEET NO  
**07/**

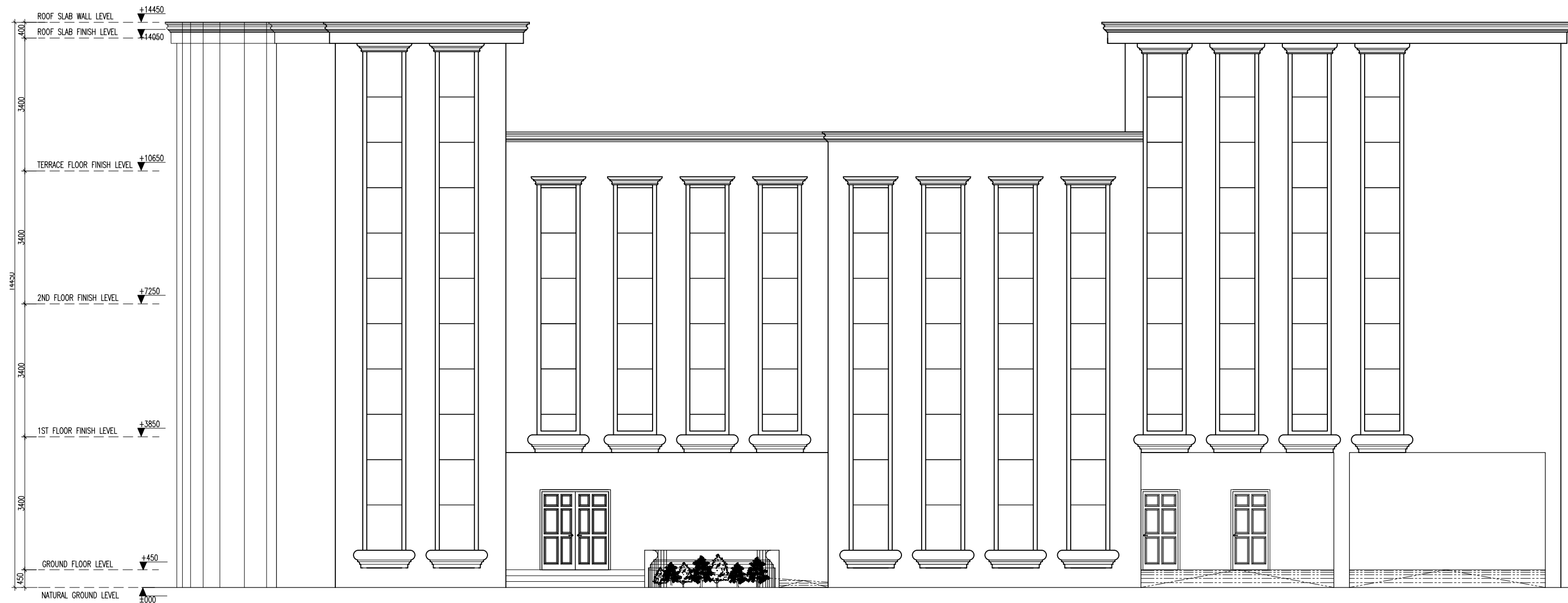

## FRONT ELEVATION

SCALE 1:100



**INFRASTRUCTURE UNIT**  
**FINANCE DEPARTMENT**  
MALDIVES POLICE SERVICE  
MALE' REPUBLIC OF MALDIVES

**PROJECT TITLE**  
**HULHUMALE' POLICE STATION**  
**NEIGHBORHOOD - 1**

**RECOMMENDATION APPROVED BY**  
  
**ISMAIL NAVEEN**  
CHIEF SUPERINTENDENT OF POLICE

**DESIGN APPROVED BY**  
  
**AZEEM WAHEED**  
CHIEF INSPECTOR OF POLICE

**APPROVED BY**  
  
**AHMED MOHAMED**  
CHIEF SUPERINTENDENT OF POLICE

**ARCHITECT / DESIGNER**  
**ISMAIL RAFAEU**  
POLICE STAFF SERGEANT  
**STRUCTURAL ENGINEER**  
**RAMEEZ**  
ADEPT MALDIVES PVT LTD

**DRAWN BY**  
**ISMAIL RAFAEU**  
POLICE STAFF SERGEANT  
**CHECKED BY**  
**ABDUL WAHID MOHAMED**  
ADEPT MALDIVES PVT LTD

**DATE**  
**15 - 02 - 2015**  
**REVISED DATE**

**DRAWING NO**  
**A 08**  
**SHEET NO**  
**08/**

The drawings, concept and design contained are the properties of Maldives Police Service. Use of any kind of copy of whole or part of this drawing, concept or design or use on other projects or sites other than that specified on this drawing is strictly prohibited.

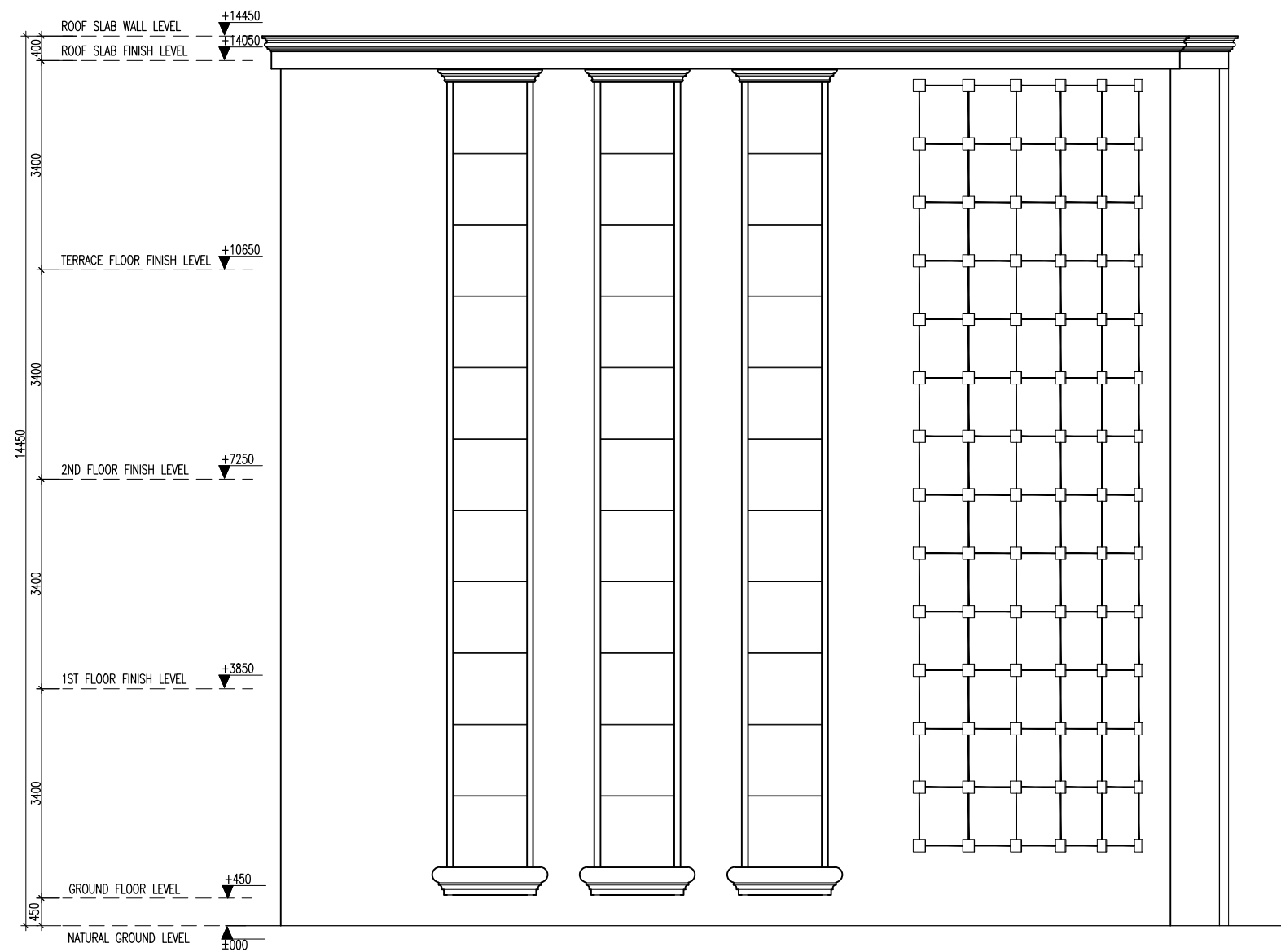

SIDE ELEVATION

SCALE 1:100

 <div>INFRASTRUCTURE UNIT FINANCE DEPARTMENT MALDIVES POLICE SERVICE MALE' REPUBLIC OF MALDIVES</div>	PROJECT TITLE	RECOMMENDATION APPROVED BY	DESIGN APPROVED BY	APPROVED BY	ARCHITECT / DESIGNER	DRAWN BY	DATE	DRAWING NO
	HULHUMALE' POLICE STATION NEIGHBORHOOD - 1	ISMAIL NAVEEN CHIEF SUPERINTENDENT OF POLICE	AZEEM WAHEED CHIEF INSPECTOR OF POLICE	AHMED MOHAMED CHIEF SUPERINTENDENT OF POLICE	ISMAIL RAFAEU POLICE STAFF SERGEANT RAMEEZ ADEPT MALDIVES PVT LTD	ISMAIL RAFAEU POLICE STAFF SERGEANT ABDUL WAHID MOHAMED ADEPT MALDIVES PVT LTD	15 - 02 - 2015	A 09
							REVISED DATE	SHEET NO
								09/

The drawings, concept and design contained are the properties of Maldives Police Service. Use of any kind of copy of whole or part of this drawing, concept or design or use on other projects or sites other than that specified on this drawing is strictly prohibited.

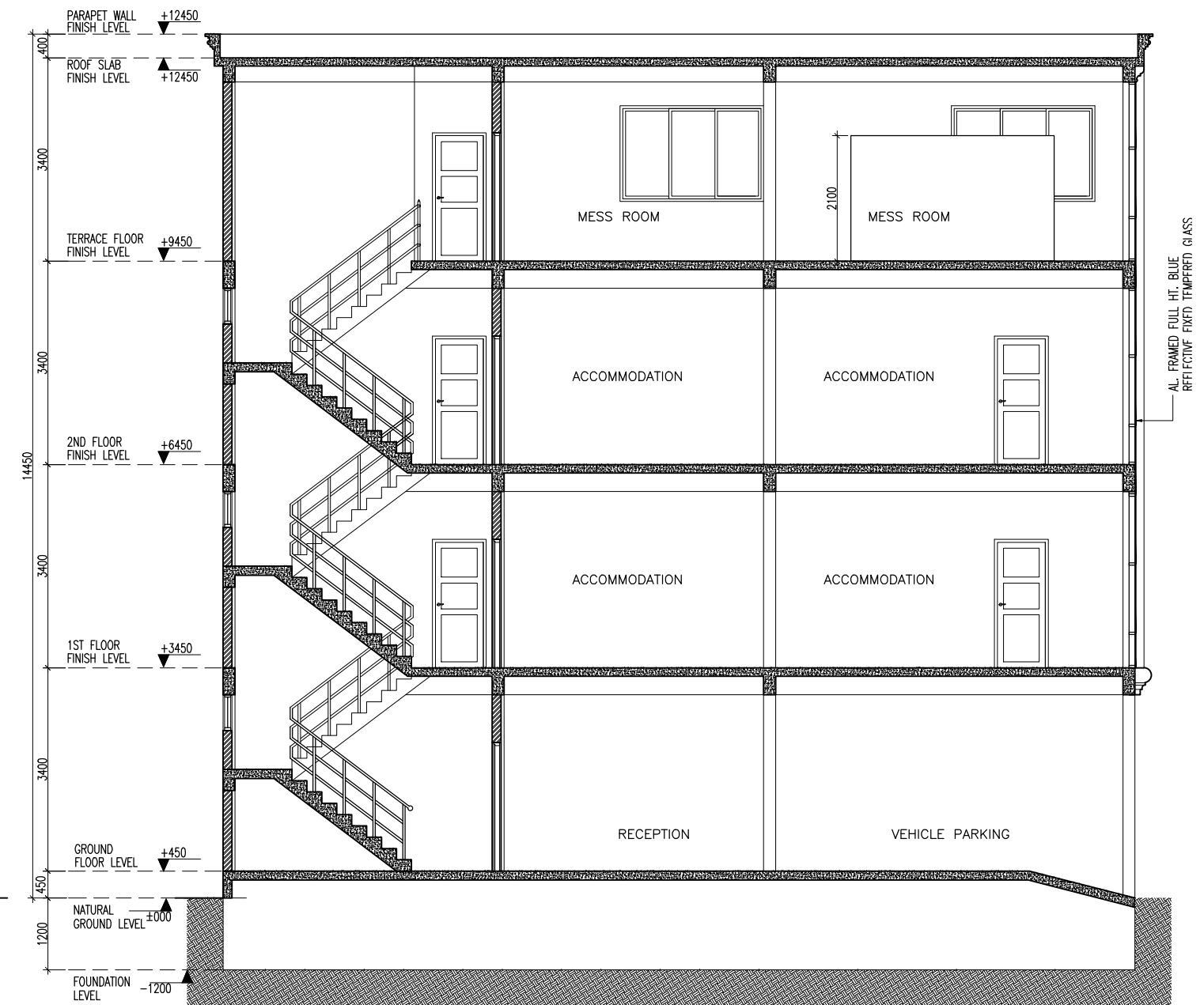
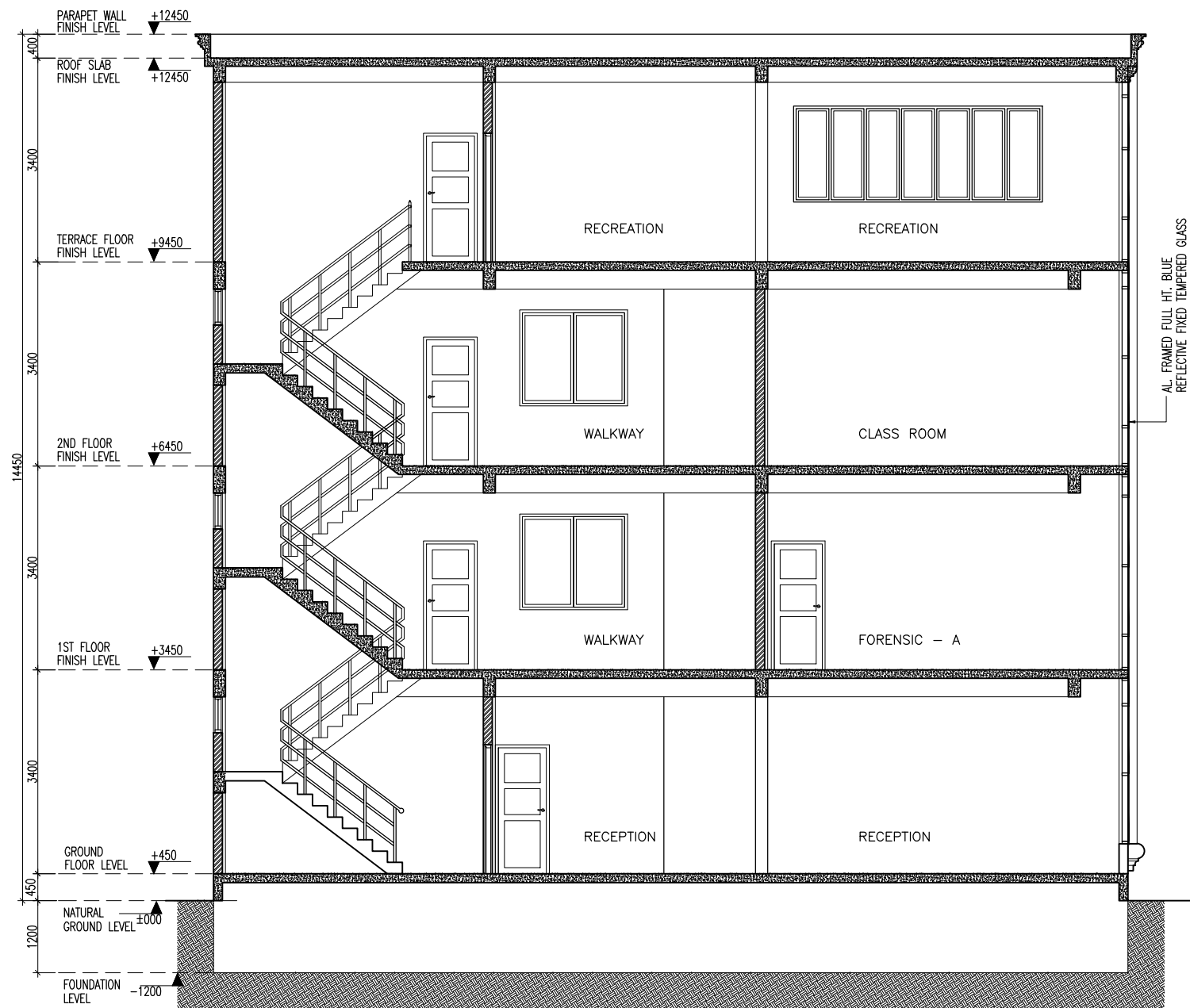

SECTION : Y - Y  
SCALE 1:100

SECTION : X - X  
SCALE 1:100



**INFRASTRUCTURE UNIT**  
**FINANCE DEPARTMENT**  
MALDIVES POLICE SERVICE  
MALE' REPUBLIC OF MALDIVES

**PROJECT TITLE**  
**HULHUMALE' POLICE STATION**  
**NEIGHBORHOOD - 1**

**RECOMMENDATION APPROVED BY**  
  
**ISMAIL NAVEEN**  
CHIEF SUPERINTENDENT OF POLICE

**DESIGN APPROVED BY**  
  
**AZEEM WAHEED**  
CHIEF INSPECTOR OF POLICE

**APPROVED BY**  
  
**AHMED MOHAMED**  
CHIEF SUPERINTENDENT OF POLICE



**ARCHITECT / DESIGNER**  
**ISMAIL RAFAEU**  
POLICE STAFF SERGEANT  
**STRUCTURAL ENGINEER**  
**RAMEEZ**  
ADEPT MALDIVES PVT LTD

**DRAWN BY**  
**ISMAIL RAFAEU**  
POLICE STAFF SERGEANT  
**CHECKED BY**  
**ABDUL WAHID MOHAMED**  
ADEPT MALDIVES PVT LTD

**DATE**  
**15 - 02 - 2015**  
**REVISED DATE**

**DRAWING NO**  
**A 10**  
**SHEET NO**  
**10/**

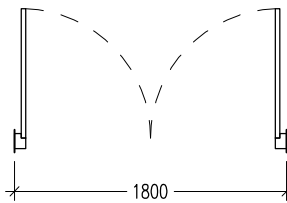
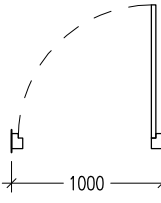
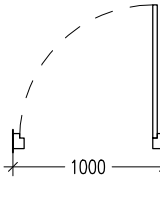
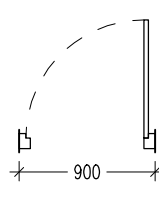
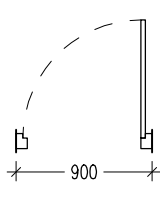
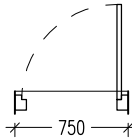
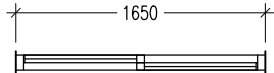
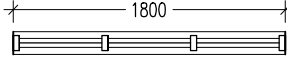
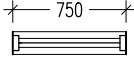
The drawings, concept and design contained are the properties of Maldives Police Service. Use of any kind of copy of whole or part of this drawing, concept or design or use on other projects or sites other than that specified on this drawing is strictly prohibited.

																			
DOOR NO.	D1	AREA	QTY	DOOR NO.	D2	AREA	QTY	DOOR NO.	D3	AREA	QTY	DOOR NO.	D4	AREA	QTY	DOOR NO.	D5	AREA	QTY
FRAM	Timber framed door	3.50	–	FRAM	Timber framed door	1.89	–	FRAM	Timber framed door	1.89	–	FRAM	Timber framed door	1.67	–	FRAM	Timber framed door	1.89	–
REMARKS	–			REMARKS	–			REMARKS	–			REMARKS	–			REMARKS	–		
																			
DOOR NO.	D6	AREA	QTY	DOOR NO.	SD1	AREA	QTY	WINDOW NO.	W1	AREA	QTY	WINDOW NO.	W2	AREA	QTY	WINDOW NO.	W3	AREA	QTY
FRAM	Timber framed door	1.72	–	FRAM	Aluminum framed door	3.25	–	FRAME	Aluminium frame	1.28	–	FRAME	Aluminium frame	0.00	–	FRAME	Aluminium frame	0.33	–
REMARKS	Apply water proofing agent on both sides			REMARKS	–			REMARKS	–			REMARKS	–			REMARKS	–		

KEY:  
G: GLASS  
T: TIMBER  
FAL: FIXED ALUMINUM LOUVERS  
NOTE:

ALL MEASUREMENTS  
TO BE CHECKED ON  
SITE BEFORE FABRICATION

GROUND FLOOR SHOP AND ENTRY  
DOOR OPENS INSIDE AS SHOWN  
IN THE FLOOR PLAN.

ALL OTHER GLASS PANELS ARE  
TIGHTLY AND SECURELY FIXED SO  
THAT IS UNOPENABLE IN OR OUT

DOORS AND WINDOWS SCHEDULE

SCALE 1:50

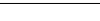
 <div>INFRASTRUCTURE UNIT FINANCE DEPARTMENT MALDIVES POLICE SERVICE MALE' REPUBLIC OF MALDIVES</div>	PROJECT TITLE	RECOMMENDATION APPROVED BY	DESIGN APPROVED BY	APPROVED BY	ARCHITECT / DESIGNER	DRAWN BY	DATE	DRAWING NO
	HULHUMALE' POLICE STATION NEIGHBORHOOD - 1	ISMAIL NAVEEN CHIEF SUPERINTENDENT OF POLICE	AZEEM WAHEED CHIEF INSPECTOR OF POLICE	AHMED MOHAMED CHIEF SUPERINTENDENT OF POLICE	ISMAIL RAFAEU POLICE STAFF SERGEANT	ISMAIL RAFAEU POLICE STAFF SERGEANT	15 - 02 - 2015	A 11
						STRUCTURAL ENGINEER	CHECKED BY	REVISED DATE
					RAMEEZ ADEPT MALDIVES PVT LTD	ABDUL WAHID MOHAMED ADEPT MALDIVES PVT LTD		11/

The drawings, concept and design contained are the properties of Maldives Police Service. Use of any kind of copy of whole or part of this drawing, concept or design or use on other projects or sites other than that specified on this drawing is strictly prohibited.

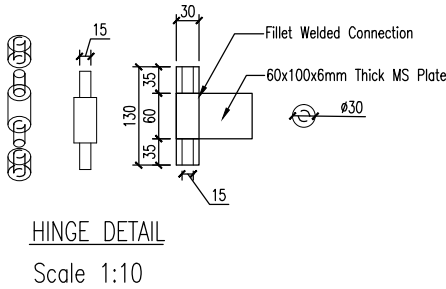
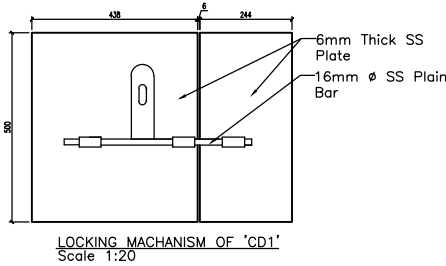
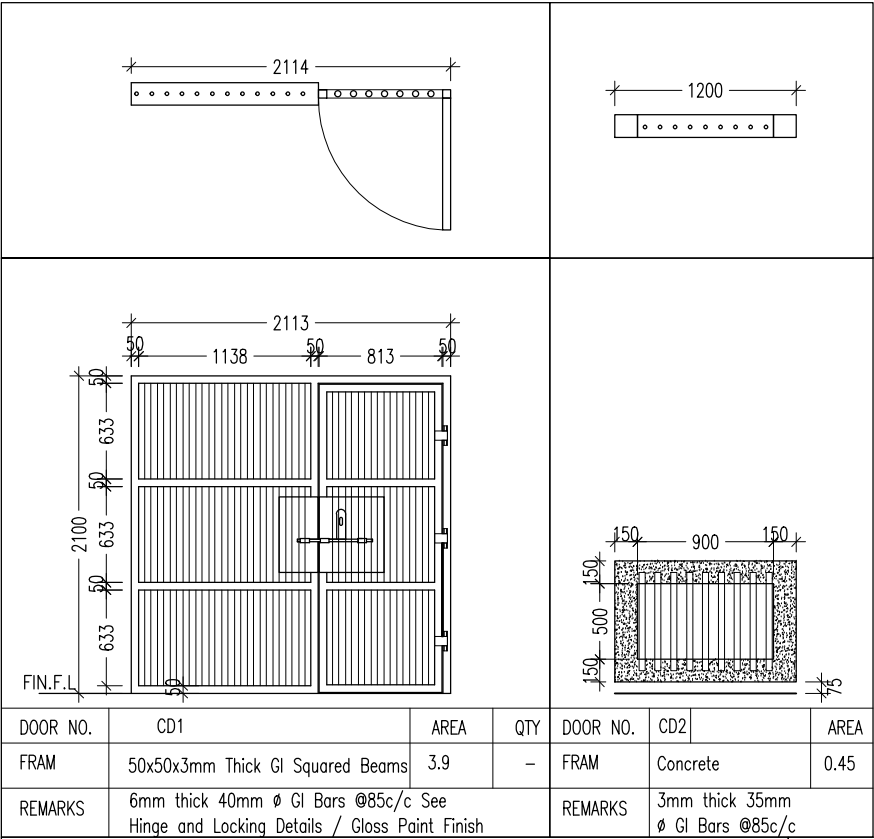

KEY: \_\_\_\_\_  
G: GLASS  
T: TIMBER  
FAL: FIXED ALUMINUM LOUVERS  
NOTE: \_\_\_\_\_  
ALL MEASUREMENTS  
TO BE CHECKED ON  
SITE BEFORE FABRICATION

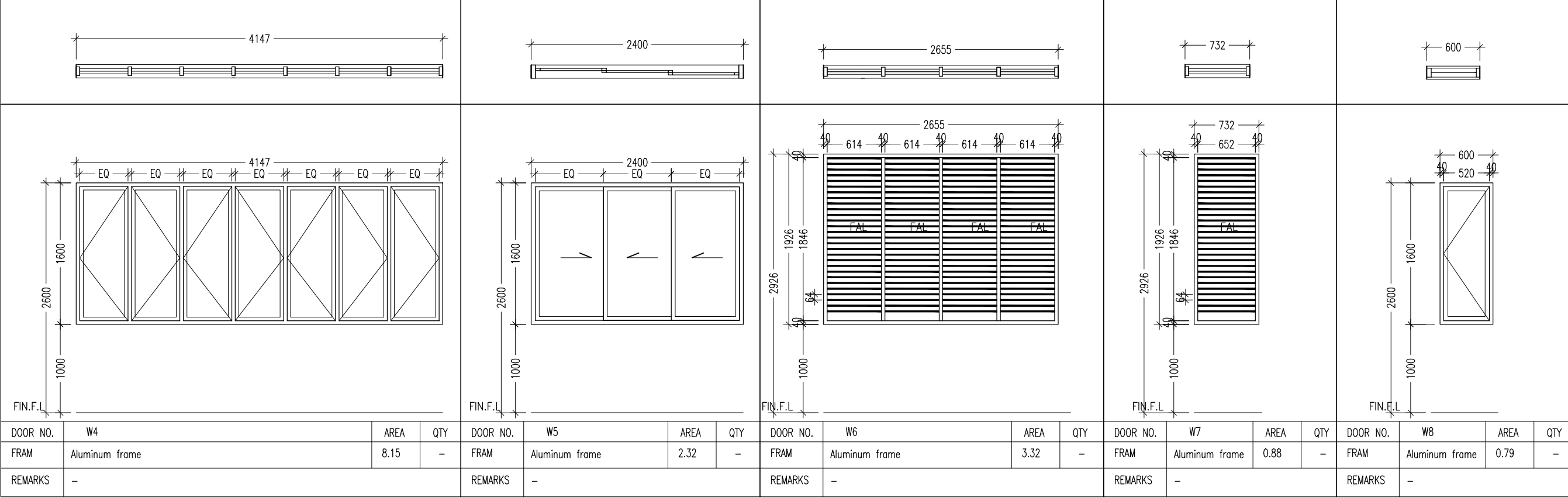

## DOORS AND WINDOWS SCHEDULE

SCALE 1:50

GROUND FLOOR

ROOM NAME/ NUMBER	ROOM AREAS (SQM)	REQUIRED OPENING AREA (SQM)	DESIGNED OPENING AREA (SQM)	SD1	D1	D2	D3	D4	D5	D6	W1	W2	W3	W4	W5	W6	W7	W8	CD2	FG1	FG2	FG3	FG4	FG5	MV
				3.25	3.50	1.89	1.89	1.67	1.89	1.72	1.28	0.00	0.33	5.81	2.33	3.32	0.88	0.79	0.45	1.38	1.04	1.04	1.04	1.04	mechanical vent
GROUND FLOOR																									
VEHICLE PARKING AREA	139.23m <sup>2</sup>	13.92m <sup>2</sup>	OPEN AREA																						
RECEPTION	81.68m <sup>2</sup>	8.16m <sup>2</sup>	12.13m <sup>2</sup>		1				1						2						2				
STORE-1	12.75m <sup>2</sup>	1.28m <sup>2</sup>	1.28m <sup>2</sup>								1														
STORE-2	7.96m <sup>2</sup>	0.80m <sup>2</sup>	1.28m <sup>2</sup>								1														
PADDED CELL	9.75m <sup>2</sup>	0.98m <sup>2</sup>	1.76m <sup>2</sup>																						mechanical vent
WAITING AREA	17.08m <sup>2</sup>	1.71m <sup>2</sup>	2.08m <sup>2</sup>																				2		
VISITORS ROOM	16.42m <sup>2</sup>	1.64m <sup>2</sup>	MV																						mechanical vent
INTERVIEW ROOM 1	8.33m <sup>2</sup>	0.83m <sup>2</sup>	1.38m <sup>2</sup>																	1					
INTERVIEW ROOM 2	8.30m <sup>2</sup>	0.83m <sup>2</sup>	1.38m <sup>2</sup>																	1					
INTERVIEW ROOM 3	8.90m <sup>2</sup>	0.89m <sup>2</sup>	2.08m <sup>2</sup>																				2		
CHARGE ROOM-1	24.57m <sup>2</sup>	0.25m <sup>2</sup>	MV																						mechanical vent
CHARGE ROOM-2	16.31m <sup>2</sup>	0.16m <sup>2</sup>	MV																						mechanical vent
SERVICE ROOM	4.58m <sup>2</sup>	0.46m <sup>2</sup>	0.79m <sup>2</sup>															1							
FEMALE CELL BLOCK	23.57m <sup>2</sup>	2.36m <sup>2</sup>	3.93m <sup>2</sup>														4		1						
MALE CELL BLOCK (CELL 01 - CELL 04)	50.25m <sup>2</sup>	5.03m <sup>2</sup>	5.12m <sup>2</sup>												1				4						
TOILET-(AT WAITING AREA)	2.85m <sup>2</sup>	0.29m <sup>2</sup>	0.66m <sup>2</sup>										2												
TOILETS-(AT GRID 1/2, AB)	6.12m <sup>2</sup>	0.61m <sup>2</sup>	0.99m <sup>2</sup>										3												
WASH AREA-(AT GRID 1/2, AB)	8.58m <sup>2</sup>	0.86m <sup>2</sup>	1.38m <sup>2</sup> + MV																	1					mechanical vent

SCHEDULE OF VENTILATION

SCALE 1:100

NOTE:..  
Area stated here in are only for the respective floor.  
Not for the whole windows of FG1, FG2, FG3, FG4, FG5



**INFRASTRUCTURE UNIT**  
**FINANCE DEPARTMENT**  
MALDIVES POLICE SERVICE  
MALE' REPUBLIC OF MALDIVES

PROJECT TITLE

**HULHUMALE' POLICE STATION  
NEIGHBORHOOD - 1**

RECOMMENDATION APPROVED BY

**ISMAIL NAVEEN**  
CHIEF SUPERINTENDENT OF POLICE

DESIGN APPROVED BY

**AZEEM WAHEED**  
CHIEF INSPECTOR OF POLICE

APPROVED BY

**AHMED MOHAMED**  
CHIEF SUPERINTENDENT OF POLICE

ARCHITECT / DESIGNER

**ISMAIL RAFAEEU**  
POLICE STAFF SERGEANT

STRUCTURAL ENGINEER

**RAMEEZ**  
ADEPT MALDIVES PVT LTD

DRAWN BY

**ISMAIL RAFAEEU**  
POLICE STAFF SERGEANT

CHECKED BY

**ABDUL WAHID MOHAMED**  
ADEPT MALDIVES PVT LTD

DATE

**15 - 02 - 2015**

REVISED DATE

DRAWING NO

**A 14**

SHEET NO

**13/**

FIRST FLOOR

ROOM NAME/ NUMBER	ROOM AREAS (SQM)	REQUIRED OPENING AREA (SQM)	DESIGNED OPENING AREA (SQM)	SD1	D1	D2	D3	D4	D5	D6	W1	W2	W3	W4	W5	W6	W7	W8	CD2	FG1	FG2	FG3	FG4	FG5	MV
				3.25	3.50	1.89	1.89	1.67	1.89	1.72	1.28	0.00	0.33	5.81	2.33	3.32	0.88	0.79	0.45	1.38	1.04	1.04	1.04	1.04	mechanical vent
FIRST FLOOR																									
OFFICERS ACCOMMODATION BED ROOM	16.32m <sup>2</sup>	1.64m <sup>2</sup>	3.9m <sup>2</sup>	1							1														
OFFICERS ACCOMMODATION SITTING	12.76m <sup>2</sup>	1.28m <sup>2</sup>	1.28m <sup>2</sup>								1														
OFFICERS ACCOMMODATION TOILET	4.07m <sup>2</sup>	0.41m <sup>2</sup>	0.66m <sup>2</sup>										2												
ACCOMMODATION FOR 20 PAX	80.91m <sup>2</sup>	8.09m <sup>2</sup>	9.97m <sup>2</sup>											1										4	
ARMORY	26.12m <sup>2</sup>	2.61m <sup>2</sup>	MV																						
LOCKER / REST ROOM	17.56m <sup>2</sup>	1.76m <sup>2</sup>	2.33m <sup>2</sup>												1										
JUVENILE INTERVIEW ROOM	17.59m <sup>2</sup>	1.76m <sup>2</sup>	2.33m <sup>2</sup>												1										
OPS	26.36m <sup>2</sup>	2.64m <sup>2</sup>	5.81m <sup>2</sup>								1														
FORENSIC – B	25.82m <sup>2</sup>	2.58m <sup>2</sup>	2.76m <sup>2</sup>																	2					
FORENSIC – A	41.25m <sup>2</sup>	4.13m <sup>2</sup>	2.08m <sup>2</sup> + MV																		2				mechanical vent
FORENSIC RECEPTION	20.75m <sup>2</sup>	2.08m <sup>2</sup>	2.08m <sup>2</sup>																			2			
INVESTIGATION OFFICERS	65.59m <sup>2</sup>	6.56m <sup>2</sup>	7.03m <sup>2</sup>																			2	4		
WASH AREA--(AT ACCOMMODATION TOILETS AREA)	18.54m <sup>2</sup>	1.85m <sup>2</sup>	2.33m <sup>2</sup>												1										
TOILETS--(AT ACCOMMODATION TOILETS & SHOWER AREA)	10.2m <sup>2</sup>	1.02m <sup>2</sup>	1.98m <sup>2</sup>										6												
SERVICE ROOM	3.94m <sup>2</sup>	0.39m <sup>2</sup>	0.79m <sup>2</sup>													1									
TOILETS--(AT GRID 1/2, AB)	2.38m <sup>2</sup>	0.24m <sup>2</sup>	0.99m <sup>2</sup>										3												
WASH AREA--(AT GRID 1/2, AB)	8.58m <sup>2</sup>	0.86m <sup>2</sup>	1.38m <sup>2</sup> + MV																	1					mechanical vent
WALKWAY	34.67m <sup>2</sup>	3.47m <sup>2</sup>	7.22m <sup>2</sup>								2				2										

 SCHEDULE OF VENTILATION  
SCALE 1:100

NOTE:  
Area stated here in are only for the respective floor.  
Not for the whole windows of FG1, FG2, FG3, FG4, FG5

 <b>INFRASTRUCTURE UNIT</b> <b>FINANCE DEPARTMENT</b> MALDIVES POLICE SERVICE MALE' REPUBLIC OF MALDIVES	<b>PROJECT TITLE</b>  <b>HULHUMALE' POLICE STATION NEIGHBORHOOD - 1</b>	<b>RECOMMENDATION APPROVED BY</b>  <b>ISMAIL NAVEEN</b> CHIEF SUPERINTENDENT OF POLICE	<b>DESIGN APPROVED BY</b>  <b>AZEEM WAHEED</b> CHIEF INSPECTOR OF POLICE	<b>APPROVED BY</b>  <b>AHMED MOHAMED</b> CHIEF SUPERINTENDENT OF POLICE	<b>ARCHITECT / DESIGNER</b> <b>ISMAIL RAFAEU</b> POLICE STAFF SERGEANT <b>STRUCTURAL ENGINEER</b> <b>RAMEEZ</b> ADEPT MALDIVES PVT LTD	<b>DRAWN BY</b> <b>ISMAIL RAFAEU</b> POLICE STAFF SERGEANT <b>CHECKED BY</b> <b>ABDUL WAHID MOHAMED</b> ADEPT MALDIVES PVT LTD	<b>DATE</b> <b>15 - 02 - 2015</b>  <b>REVISED DATE</b>	<b>DRAWING NO</b> <b>A 15</b>  <b>SHEET NO</b> <b>14/</b>

The drawings, concept and design contained are the properties of Maldives Police Service. Use of any kind of copy of whole or part of this drawing, concept or design or use on other projects or sites other than that specified on this drawing is strictly prohibited.

SECOND FLOOR

ROOM NAME/ NUMBER	ROOM AREAS (SQM)	REQUIRED OPENING AREA (SQM)	DESIGNED OPENING AREA (SQM)	SD1	D1	D2	D3	D4	D5	D6	W1	W2	W3	W4	W5	W6	W7	W8	CD2	FG1	FG2	FG3	FG4	FG5	MV
				3.25	3.50	1.89	1.89	1.67	1.89	1.72	1.28	0.00	0.33	5.81	2.33	3.32	0.88	0.79	0.45	1.38	1.04	1.04	1.04	1.04	mechanical vent
SECOND FLOOR																									
OFFICERS ACCOMMODATION BED ROOM	16.32m <sup>2</sup>	1.63m <sup>2</sup>	3.9m <sup>2</sup>	1							1														
OFFICERS ACCOMMODATION SITTING	12.76m <sup>2</sup>	1.28m <sup>2</sup>	1.28m <sup>2</sup>								1														
OFFICERS ACCOMMODATION TOILET	4.07m <sup>2</sup>	0.41m <sup>2</sup>	0.66m <sup>2</sup>										2												
ACCOMMODATION FOR 20 PAX	80.91m <sup>2</sup>	8.09m <sup>2</sup>	9.97m <sup>2</sup>											1									4		
WASH AREA--(AT ACCOMMODATION TOILETS AREA)	18.54m2	1.854m2	2.33m <sup>2</sup>												1										
TOILETS--(AT ACCOMMODATION TOILETS & SHOWER AREA)	1.68m2	0.168m2	1.98m <sup>2</sup>										6												
SERVICE ROOM	3.94m <sup>2</sup>	0.39m <sup>2</sup>	0.79m <sup>2</sup>															1							
TOILETS--(AT GRID 1/2, AB)	2.38m <sup>2</sup>	0.24m <sup>2</sup>	0.99m <sup>2</sup>										3												
WASH AREA--(AT GRID 1/2, AB)	8.58m <sup>2</sup>	0.86m <sup>2</sup>	1.38m <sup>2</sup> + MV																	1					mechanical vent
PRAYER ROOM	34.16m <sup>2</sup>	3.42m <sup>2</sup>	2.76m <sup>2</sup> + MV																	2					mechanical vent
CLASS ROOM	45.58m <sup>2</sup>	4.56m <sup>2</sup>	4.16m <sup>2</sup> + MV																		2	2			mechanical vent
COMMANDER ROOM	20.73m <sup>2</sup>	2.07m <sup>2</sup>	2.08m <sup>2</sup>																			2			
ADMIN	44.11m <sup>2</sup>	4.41m <sup>2</sup>	4.95m <sup>2</sup>															1					4		
INCHARGE ROOM	13.37m <sup>2</sup>	1.34m <sup>2</sup>	2.33m <sup>2</sup>												1										
CONFERENCE ROOM	44.33m <sup>2</sup>	4.43m <sup>2</sup>	4.89m <sup>2</sup>										2		1										
STORE	17.59m <sup>2</sup>	1.76m <sup>2</sup>	2.33m <sup>2</sup>												1										
WALK WAY	43.58m <sup>2</sup>	4.36m <sup>2</sup>	7.22m <sup>2</sup>								2				2										

 SCHEDULE OF VENTILATION  
SCALE 1:100

NOTE:  
Area stated here in are only for the respective floor.  
Not for the whole windows of FG1, FG2, FG3, FG4, FG5

 <b>INFRASTRUCTURE UNIT</b> <b>FINANCE DEPARTMENT</b> MALDIVES POLICE SERVICE MALE' REPUBLIC OF MALDIVES	PROJECT TITLE	RECOMMENDATION APPROVED BY	DESIGN APPROVED BY	APPROVED BY	ARCHITECT / DESIGNER	DRAWN BY	DATE	DRAWING NO
	<b>HULHUMALE' POLICE STATION</b> <b>NEIGHBORHOOD - 1</b>	<b>ISMAIL NAVEEN</b> CHIEF SUPERINTENDENT OF POLICE	<b>AZEEM WAHEED</b> CHIEF INSPECTOR OF POLICE	<b>AHMED MOHAMED</b> CHIEF SUPERINTENDENT OF POLICE	<b>ISMAIL RAFAEU</b> POLICE STAFF SERGEANT <b>STRUCTURAL ENGINEER</b> <b>RAMEEZ</b> ADEPT MALDIVES PVT LTD	<b>ISMAIL RAFAEU</b> POLICE STAFF SERGEANT <b>CHECKED BY</b> <b>ABDUL WAHID MOHAMED</b> ADEPT MALDIVES PVT LTD	<b>15 - 02 - 2015</b>  REVISED DATE	<b>A 15</b>  <b>15/</b>

The drawings, concept and design contained are the properties of Maldives Police Service. Use of any kind of copy of whole or part of this drawing, concept or design or use on other projects or sites other than that specified on this drawing is strictly prohibited.

TERRACE FLOOR

ROOM NAME/ NUMBER	ROOM AREAS (SQM)	REQUIRED OPENING AREA (SQM)	DESIGNED OPENING AREA (SQM)	SD1	D1	D2	D3	D4	D5	D6	W1	W2	W3	W4	W5	W6	W7	W8	CD2	FG1	FG2	FG3	FG4	FG5	MV
				3.25	3.50	1.89	1.89	1.67	1.89	1.72	1.28	0.00	0.33	5.81	2.33	3.32	0.88	0.79	0.45	1.38	1.04	1.04	1.04	1.04	mechanical vent
TERRACE FLOOR																									
SERVICE ROOM	3.94m <sup>2</sup>	0.39m <sup>2</sup>	0.79m <sup>2</sup>														1								
TOILETS--(AT GRID 1/2, AB)	2.38m <sup>2</sup>	0.24m <sup>2</sup>	0.99m <sup>2</sup>										3												
WASH AREA--(AT GRID 1/2, AB)	8.58m <sup>2</sup>	0.86m <sup>2</sup>	1.38m <sup>2</sup> + MV																	1					mechanical vent
RECREATION ROOM	78.15m <sup>2</sup>	7.82m <sup>2</sup>	10.65m <sup>2</sup>											1						2	2				
MESS ROOM	113.23m <sup>2</sup>	11.32m <sup>2</sup>	16.96m <sup>2</sup>			1								1	2								4		
KITCHEN	23.92m <sup>2</sup>	2.39m <sup>2</sup>	2.56m <sup>2</sup>								2														
STORE	8.53m <sup>2</sup>	0.85m <sup>2</sup>	1.28m <sup>2</sup>								1														
WALK WAY	6.84m <sup>2</sup>	0.68m <sup>2</sup>	0.79m <sup>2</sup>														1								

NOTE:  
Area stated here in are only for the respective floor.  
Not for the whole windows of FG1, FG2, FG3, FG4, FG5

SCHEDULE OF VENTILATION  
SCALE 1:100

 <div>INFRASTRUCTURE UNIT FINANCE DEPARTMENT MALDIVES POLICE SERVICE MALE' REPUBLIC OF MALDIVES</div>	PROJECT TITLE	RECOMMENDATION APPROVED BY	DESIGN APPROVED BY	APPROVED BY	ARCHITECT / DESIGNER	DRAWN BY	DATE	DRAWING NO
	HULHUMALE' POLICE STATION NEIGHBORHOOD - 1	<div>ISMAIL NAVEEN CHIEF SUPERINTENDENT OF POLICE</div>	<div>AZEEM WAHEED CHIEF INSPECTOR OF POLICE</div>	<div>AHMED MOHAMED CHIEF SUPERINTENDENT OF POLICE</div>	<div>ISMAIL RAFAEEU POLICE STAFF SERGEANT</div> <div>STRUCTURAL ENGINEER RAMEEZ ADEPT MALDIVES PVT LTD</div>	<div>ISMAIL RAFAEEU POLICE STAFF SERGEANT</div> <div>CHECKED BY ABDUL WAHID MOHAMED ADEPT MALDIVES PVT LTD</div>	15 - 02 - 2015	A 16
							REVISED DATE	SHEET NO
								16/

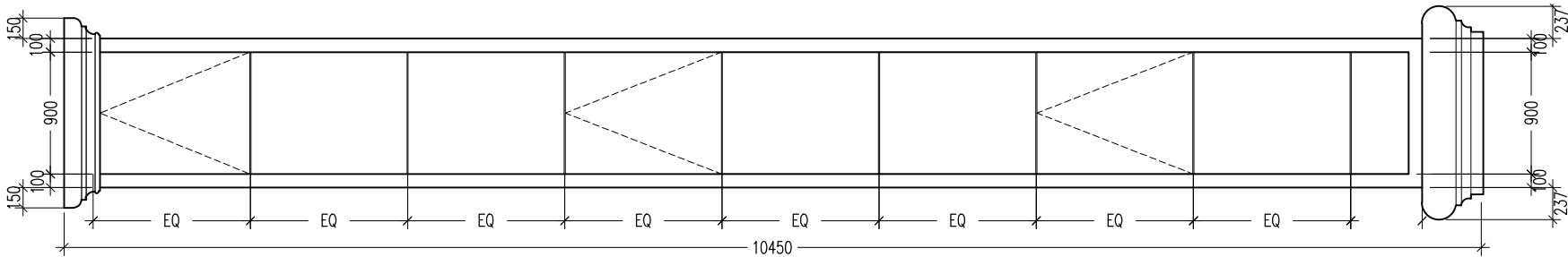
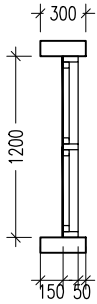
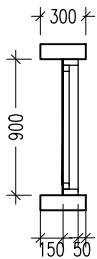
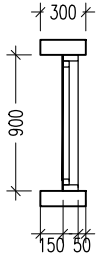
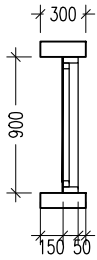
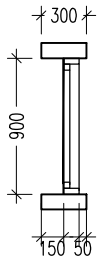

DOOR NO.	FG 5	AREA	QTY	REMARKS
FRAM	Aluminium frame	1.04	-	6mm thk blue reflective glass

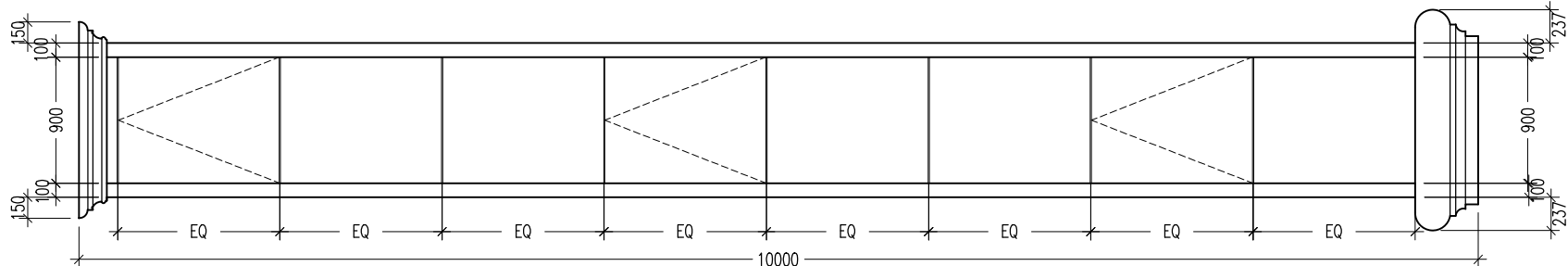

DOOR NO.	FG 4	AREA	QTY	REMARKS
FRAM	Aluminium frame	1.04	-	6mm thk blue reflective glass

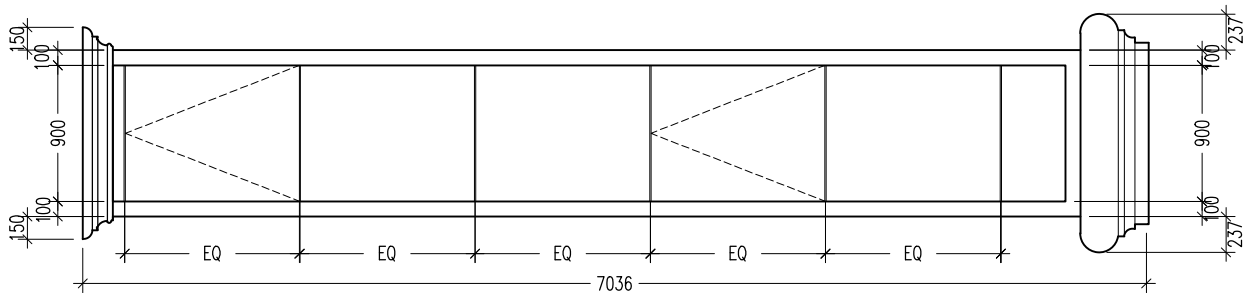

DOOR NO.	FG 3	AREA	QTY	REMARKS
FRAM	Aluminium frame	1.04	-	6mm thk blue reflective glass

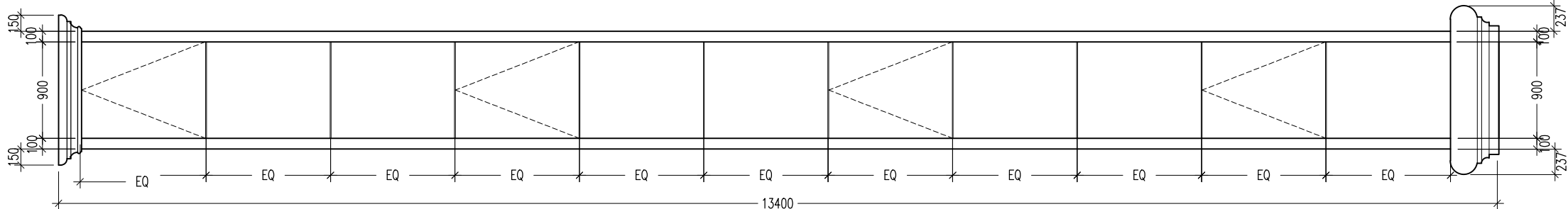

DOOR NO.	FG 2	AREA	QTY	REMARKS
FRAM	Aluminium frame	1.04	-	6mm thk blue reflective glass

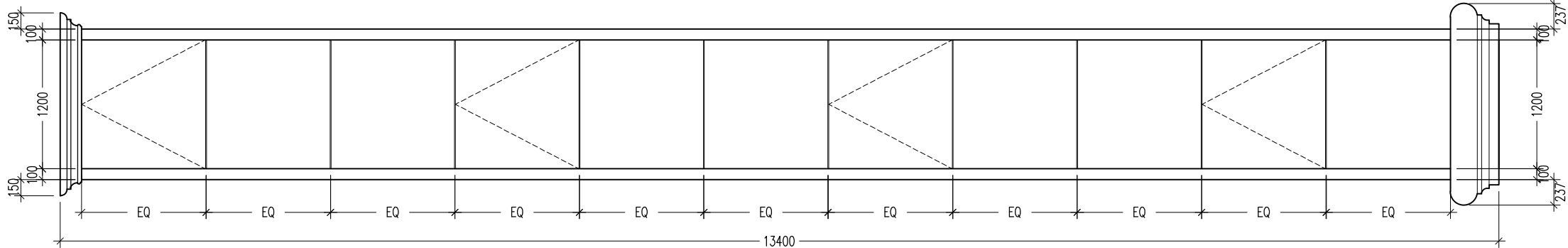

DOOR NO.	FG 1	AREA	QTY	REMARKS
FRAM	Aluminium frame	1.38	-	6mm thk blue reflective glass

## DOORS AND WINDOWS SCHEDULE

SCALE 1:50



**INFRASTRUCTURE UNIT**  
**FINANCE DEPARTMENT**  
MALDIVES POLICE SERVICE  
MALE' REPUBLIC OF MALDIVES

PROJECT TITLE

**HULHUMALE' POLICE STATION**  
**NEIGHBORHOOD - 1**

RECOMMENDATION APPROVED BY

**ISMAIL NAVEEN**  
CHIEF SUPERINTENDENT OF POLICE

DESIGN APPROVED BY

**AZEEM WAHEED**  
CHIEF INSPECTOR OF POLICE

APPROVED BY

**AHMED MOHAMED**  
CHIEF SUPERINTENDENT OF POLICE

ARCHITECT / DESIGNER

**ISMAIL RAFAEU**  
POLICE STAFF SERGEANT  
**STRUCTURAL ENGINEER**  
**RAMEEZ**  
ADEPT MALDIVES PVT LTD

DRAWN BY

**ISMAIL RAFAEU**  
POLICE STAFF SERGEANT

CHECKED BY

**ABDUL WAHID MOHAMED**  
ADEPT MALDIVES PVT LTD

DATE

**15 - 02 - 2015**

REVISED DATE

DRAWING NO

**A 13**

SHEET NO

**13/**

The drawings, concept and design contained are the properties of Maldives Police Service. Use of any kind of copy of whole or part of this drawing, concept or design or use on other projects or sites other than that specified on this drawing is strictly prohibited.

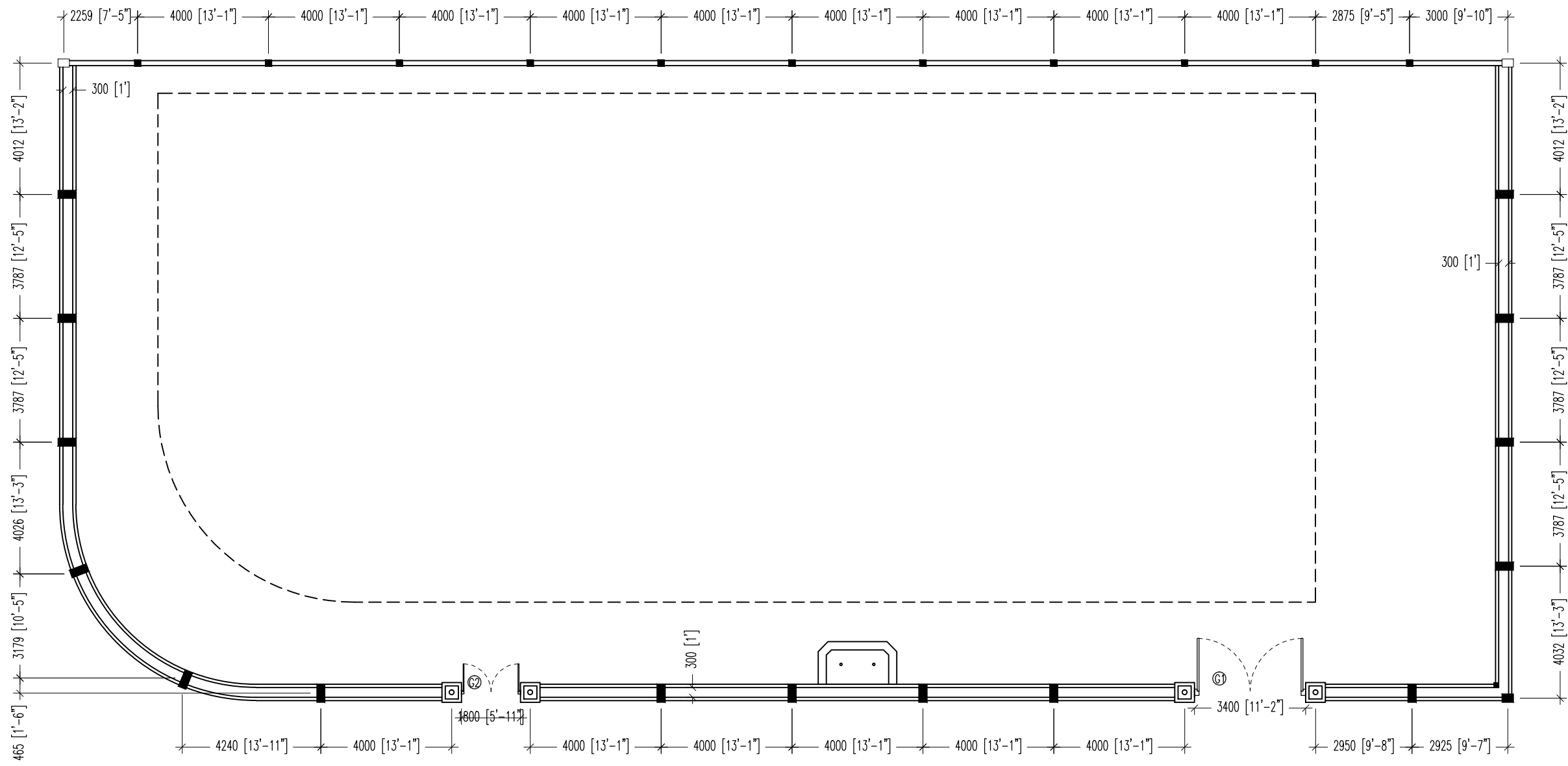

BOUNDARY WALL PLAN

SCALE 1:150

 <div>INFRASTRUCTURE UNIT FINANCE DEPARTMENT MALDIVES POLICE SERVICE MALE' REPUBLIC OF MALDIVES</div>	PROJECT TITLE	RECOMMENDATION APPROVED BY	DESIGN APPROVED BY	APPROVED BY	ARCHITECT / DESIGNER	DRAWN BY	DATE	DRAWING NO.
	HULHUMALE' POLICE STATION NEIGHBORHOOD - 1	ISMAIL NAVEEN CHIEF SUPERINTENDENT OF POLICE	AZEEM WAHEED CHIEF INSPECTOR OF POLICE	AHMED MOHAMED CHIEF SUPERINTENDENT OF POLICE	ISMAIL RAFEEU POLICE STAFF SERGEANT STRUCTURAL ENGINEER RAMEEZ ADEPT MALDIVES PVT LTD	ISMAIL RAFEEU POLICE STAFF SERGEANT CHECKED BY ABDUL WAHID MOHAMED ADEPT MALDIVES PVT LTD	15 - 02 - 2015 REVISED DATE	SHEET NO.

The drawings, concept and design contained are the properties of Maldives Police Service. Use of any kind of copy of whole or part of this drawing, concept or design or use on other projects or sites other than that specified on this drawing is strictly prohibited.

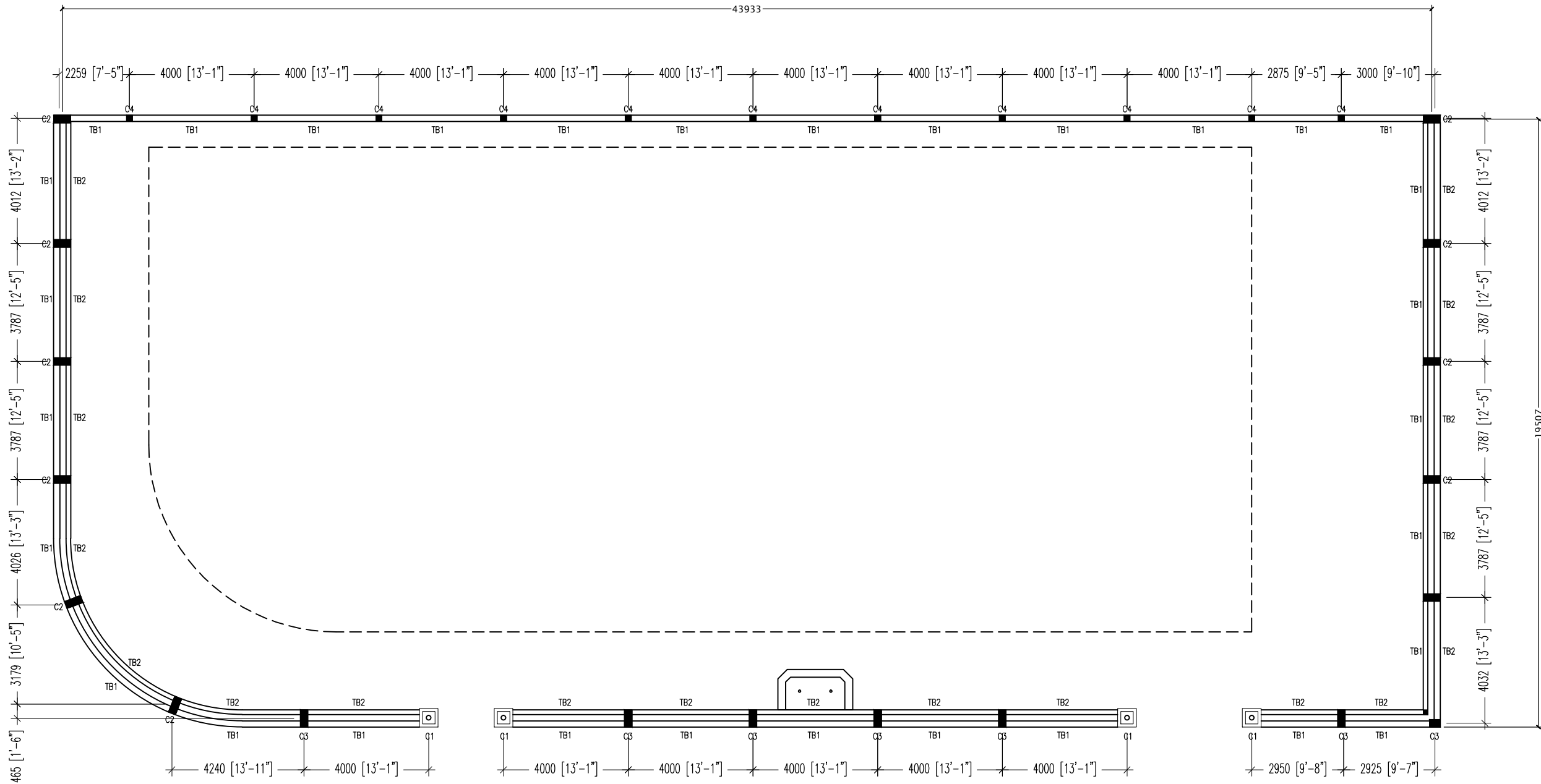

BOUNDARY WALL FOUNDATION PLAN

SCALE 1:150

 <div>INFRASTRUCTURE UNIT FINANCE DEPARTMENT MALDIVES POLICE SERVICE MALE' REPUBLIC OF MALDIVES</div>	PROJECT TITLE	RECOMMENDATION APPROVED BY	DESIGN APPROVED BY	APPROVED BY	ARCHITECT / DESIGNER	DRAWN BY	DATE	DRAWING NO.
	HULHUMALE' POLICE STATION NEIGHBORHOOD - 1	ISMAIL NAVEEN CHIEF SUPERINTENDENT OF POLICE	AZEEM WAHEED CHIEF INSPECTOR OF POLICE	AHMED MOHAMED CHIEF SUPERINTENDENT OF POLICE	ISMAIL RAFAEU POLICE STAFF SERGEANT STRUCTURAL ENGINEER RAMEEZ ADEPT MALDIVES PVT LTD	ISMAIL RAFAEU POLICE STAFF SERGEANT CHECKED BY ABDUL WAHID MOHAMED ADEPT MALDIVES PVT LTD	15 - 02 - 2015 REVISED DATE	SHEET NO.

The drawings, concept and design contained are the properties of Maldives Police Service. Use of any kind of copy of whole or part of this drawing, concept or design or use on other projects or sites other than that specified on this drawing is strictly prohibited.

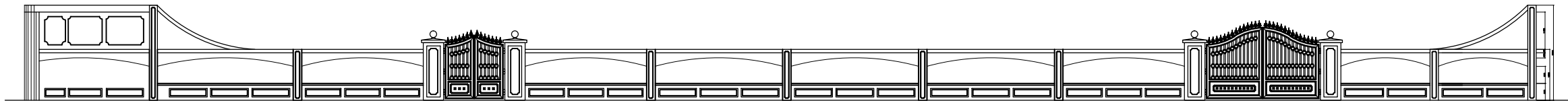

BOUNDARY WALL FRONT ELEVATION

SCALE NTS

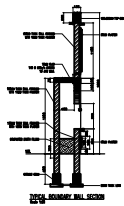

INFRASTRUCTURE UNIT  
FINANCE DEPARTMENT  
MALDIVES POLICE SERVICE  
MALE' REPUBLIC OF MALDIVES

PROJECT TITLE  
**HULHUMALE' POLICE STATION  
NEIGHBORHOOD - 1**

RECOMMENDATION APPROVED BY  
**ISMAIL NAVEEN**  
CHIEF SUPERINTENDENT OF POLICE

DESIGN APPROVED BY  
**AZEEM WAHEED**  
CHIEF INSPECTOR OF POLICE

APPROVED BY  
**AHMED MOHAMED**  
CHIEF SUPERINTENDENT OF POLICE

ARCHITECT / DESIGNER  
**ISMAIL RAFEEU**  
POLICE STAFF SERGEANT  
STRUCTURAL ENGINEER  
**RAMEEZ**  
ADEPT MALDIVES PVT LTD

DRAWN BY  
**ISMAIL RAFEEU**  
POLICE STAFF SERGEANT  
CHECKED BY  
**ABDUL WAHID MOHAMED**  
ADEPT MALDIVES PVT LTD

DATE  
**15 - 02 - 2015**  
REVISED DATE  
SHEET NO.

The drawings, concept and design contained are the properties of Maldives Police Service. Use of any kind of copy of whole or part of this drawing, concept or design or use on other projects or sites other than that specified on this drawing is strictly prohibited.

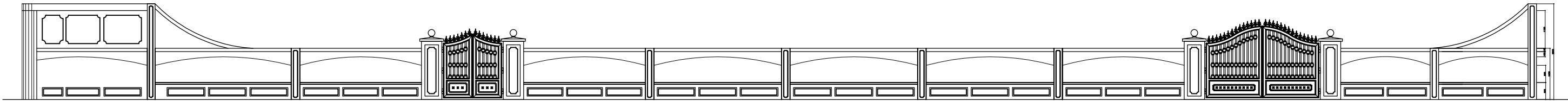

BOUNDARY WALL FRONT ELEVATION

SCALE NTS

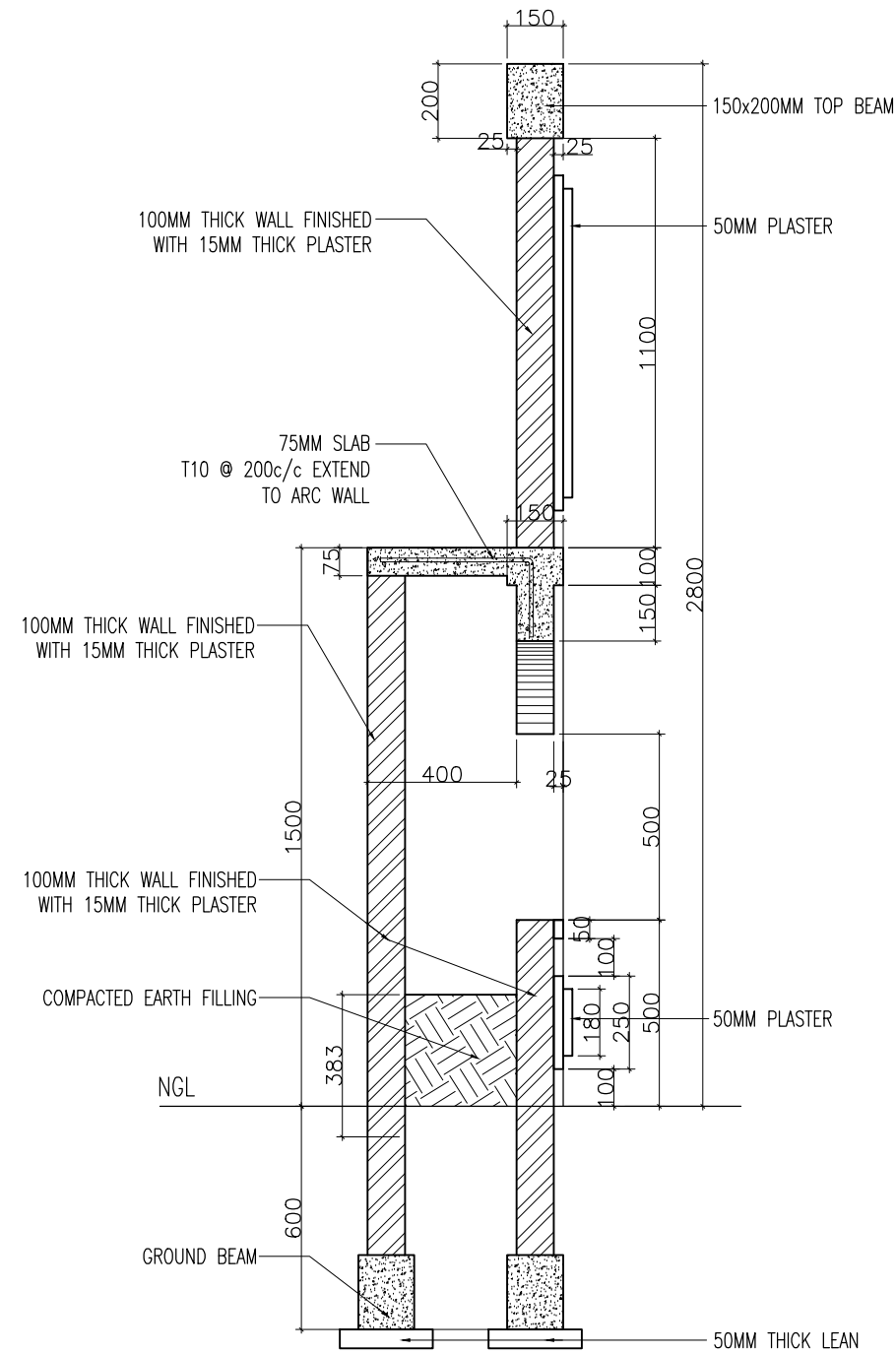

TYPICAL BOUNDARY WALL SECTION

Scale 1:20

 <b>INFRASTRUCTURE UNIT</b> FINANCE DEPARTMENT MALDIVES POLICE SERVICE MALE' REPUBLIC OF MALDIVES	PROJECT TITLE	RECOMMENDATION APPROVED BY	DESIGN APPROVED BY	APPROVED BY	ARCHITECT / DESIGNER	DRAWN BY	DATE	DRAWING NO
	<b>HULHUMALE' POLICE STATION</b> <b>NEIGHBORHOOD - 1</b>	<b>ISMAIL NAVEEN</b> CHIEF SUPERINTENDENT OF POLICE	<b>AZEEM WAHEED</b> CHIEF INSPECTOR OF POLICE	<b>AHMED MOHAMED</b> CHIEF SUPERINTENDENT OF POLICE	<b>ISMAIL RAFAEU</b> POLICE STAFF SERGEANT <b>RAMEEZ</b> ADEPT MALDIVES PVT LTD	<b>ISMAIL RAFAEU</b> POLICE STAFF SERGEANT <b>ABDUL WAHID MOHAMED</b> ADEPT MALDIVES PVT LTD	<b>15 - 02 - 2015</b> REVISED DATE	<b>A 12</b> SHEET NO <b>12/</b>

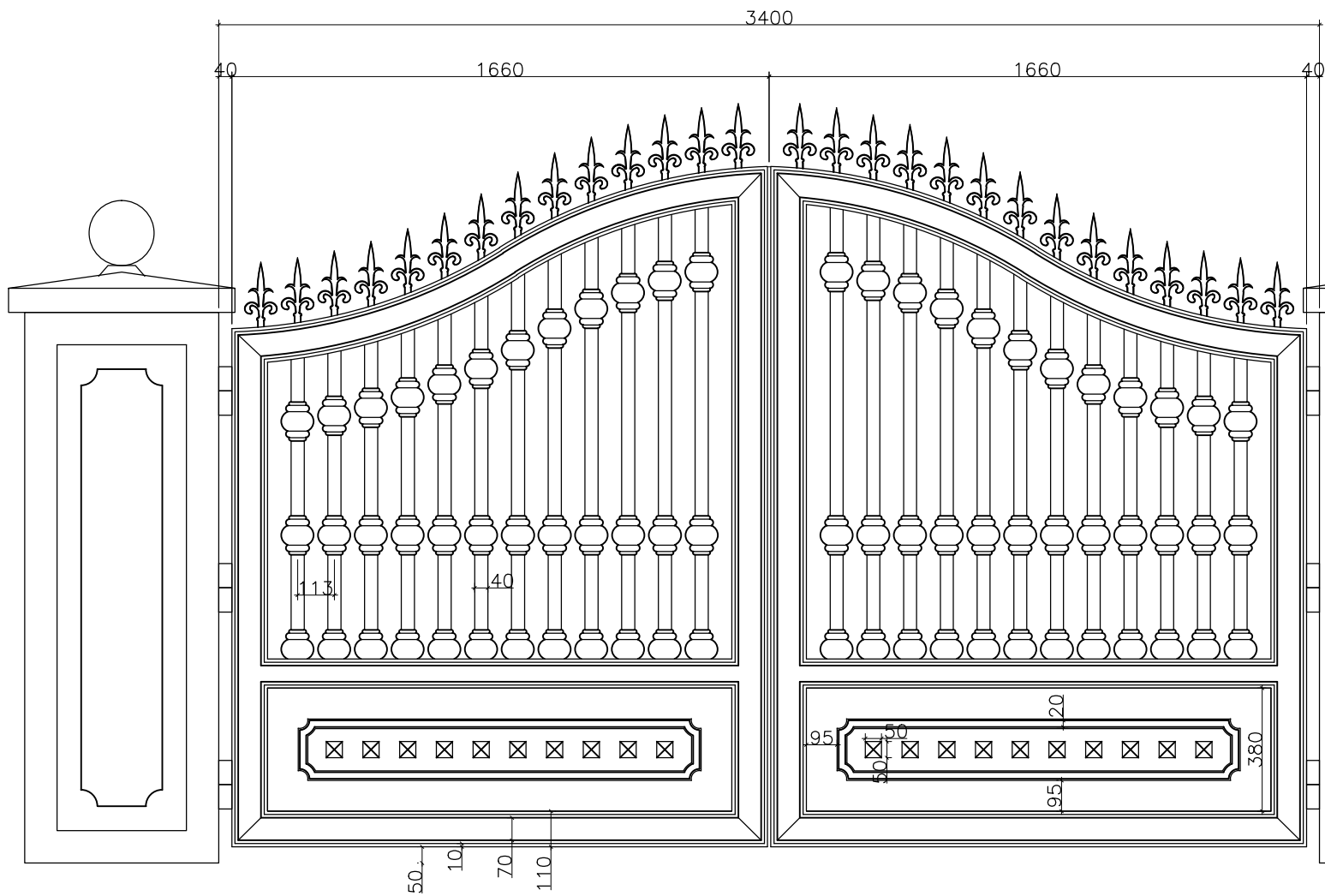

GATE 1 (G1) DETAILS  
Scale 1:20

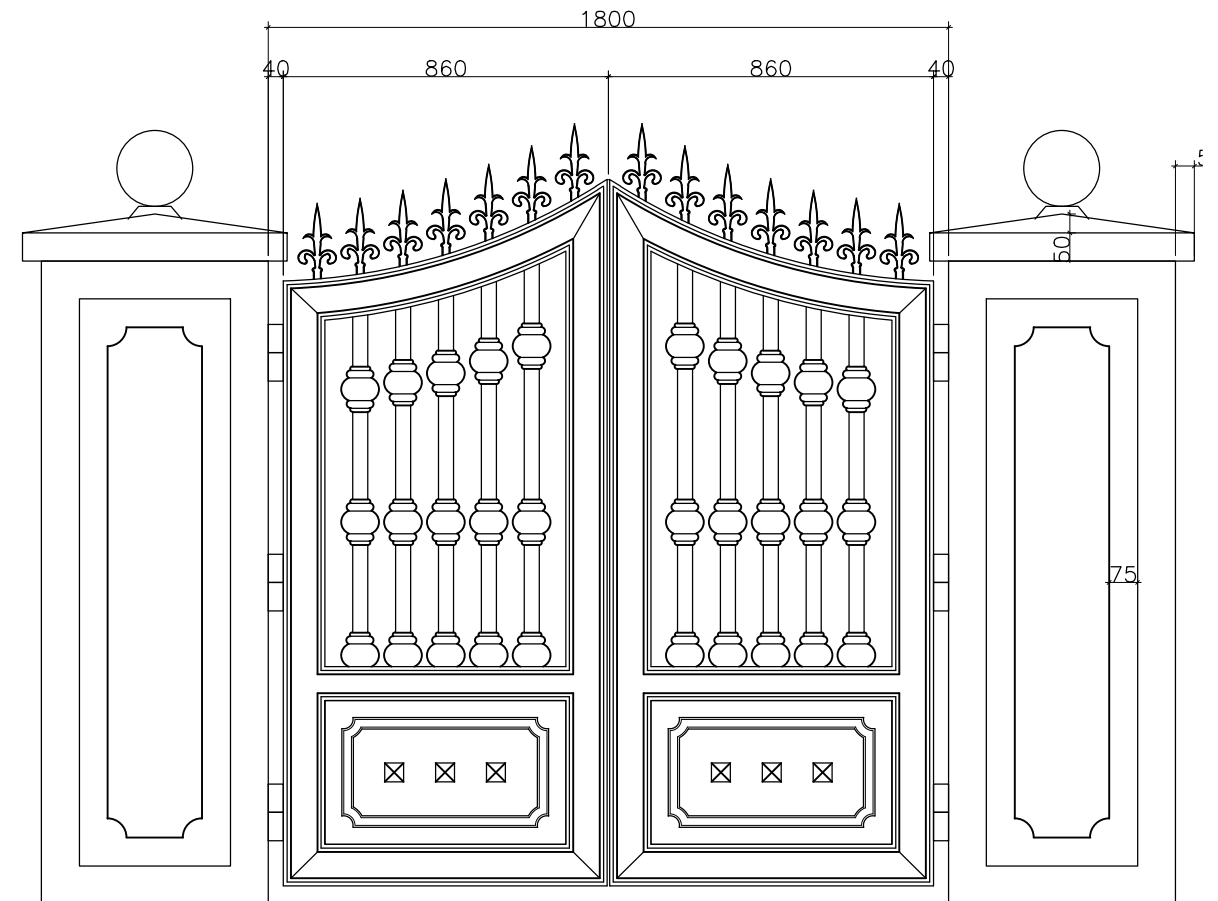

GATE 2 (G2) DETAILS  
Scale 1:20

GATE DETAILS  
Scale 1:20

 <b>INFRASTRUCTURE UNIT</b> <b>FINANCE DEPARTMENT</b> MALDIVES POLICE SERVICE MALE' REPUBLIC OF MALDIVES	<b>PROJECT TITLE</b>	RECOMMENDATION APPROVED BY	DESIGN APPROVED BY	APPROVED BY	ARCHITECT / DESIGNER	DRAWN BY	DATE	DRAWING NO
	<b>HULHUMALE' POLICE STATION</b> <b>NEIGHBORHOOD - 1</b>	<b>ISMAIL NAVEEN</b> CHIEF SUPERINTENDENT OF POLICE	<b>AZEEM WAHEED</b> CHIEF INSPECTOR OF POLICE	<b>AHMED MOHAMED</b> CHIEF SUPERINTENDENT OF POLICE	<b>ISMAIL RAFAEU</b> POLICE STAFF SERGEANT	<b>ISMAIL RAFAEU</b> POLICE STAFF SERGEANT	<b>15 - 02 - 2015</b>	<b>S 08</b>
					STRUCTURAL ENGINEER <b>RAMEEZ</b> ADEPT MALDIVES PVT LTD	CHECKED BY <b>ABDUL WAHID MOHAMED</b> ADEPT MALDIVES PVT LTD	REVISED DATE	SHEET NO <b>24/</b>

The drawings, concept and design contained are the properties of Maldives Police Service. Use of any kind of copy of whole or part of this drawing, concept or design or use on other projects or sites other than that specified on this drawing is strictly prohibited.

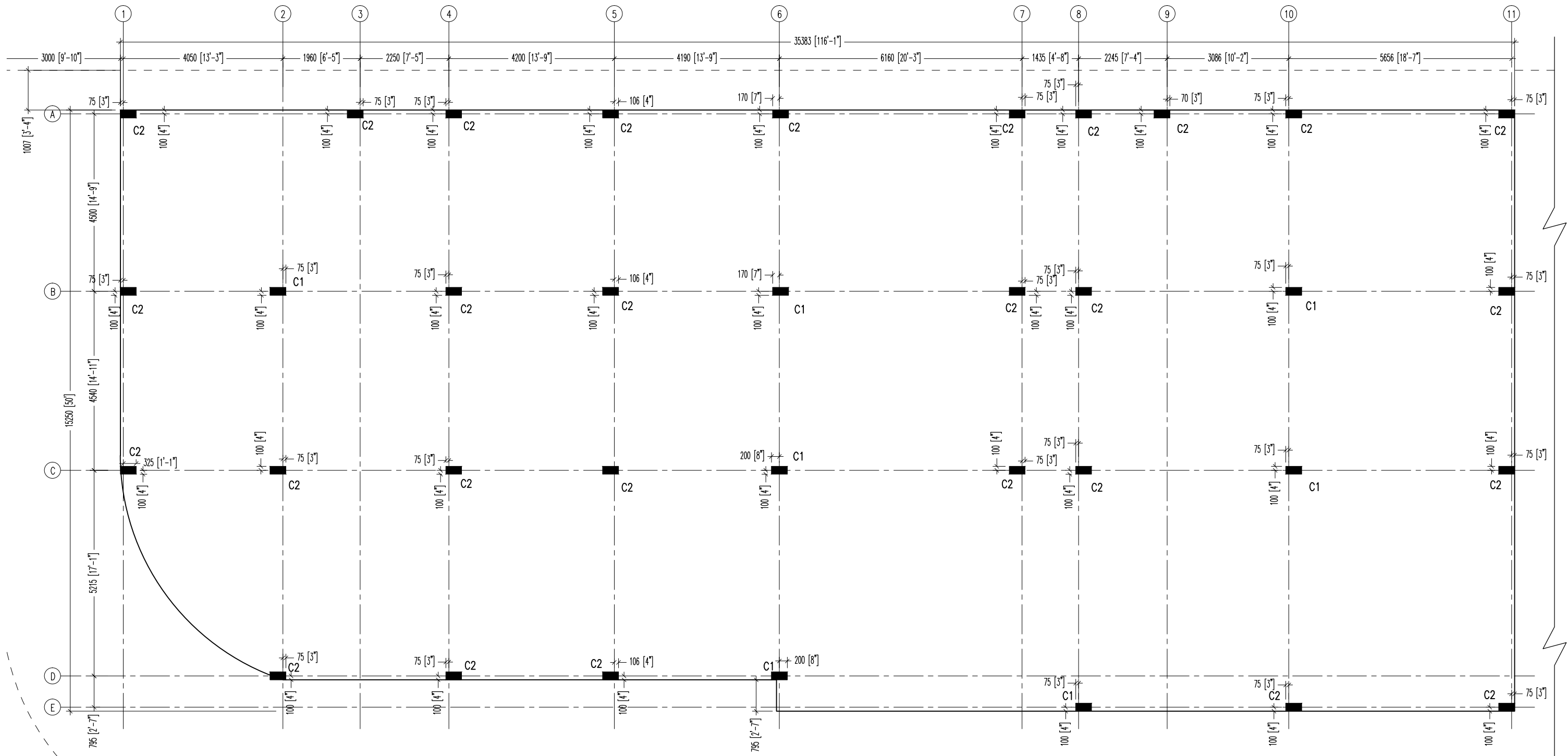

# COLUMN PLAN

SCALE 1:100



**INFRASTRUCTURE UNIT**  
**FINANCE DEPARTMENT**  
MALDIVES POLICE SERVICE  
MALE' REPUBLIC OF MALDIVES

PROJECT TITLE

**HULHUMALE' POLICE STATION**  
**NEIGHBORHOOD - 1**

RECOMMENDATION APPROVED BY

**ISMAIL NAVEEN**  
CHIEF SUPERINTENDENT OF POLICE

DESIGN APPROVED BY

**AZEEM WAHEED**  
CHIEF INSPECTOR OF POLICE

APPROVED BY

**AHMED MOHAMED**  
CHIEF SUPERINTENDENT OF POLICE

ARCHITECT / DESIGNER

**ISMAIL RAFAEU**  
POLICE STAFF SERGEANT

STRUCTURAL ENGINEER

**RAMEEZ**  
ADEPT MALDIVES PVT LTD

DRAWN BY

**ISMAIL RAFAEU**  
POLICE STAFF SERGEANT

CHECKED BY

**ABDUL WAHID MOHAMED**  
ADEPT MALDIVES PVT LTD

DATE

**15 - 02 - 2015**

REVISED DATE

DRAWING NO

**S 01**

SHEET NO

**17/**

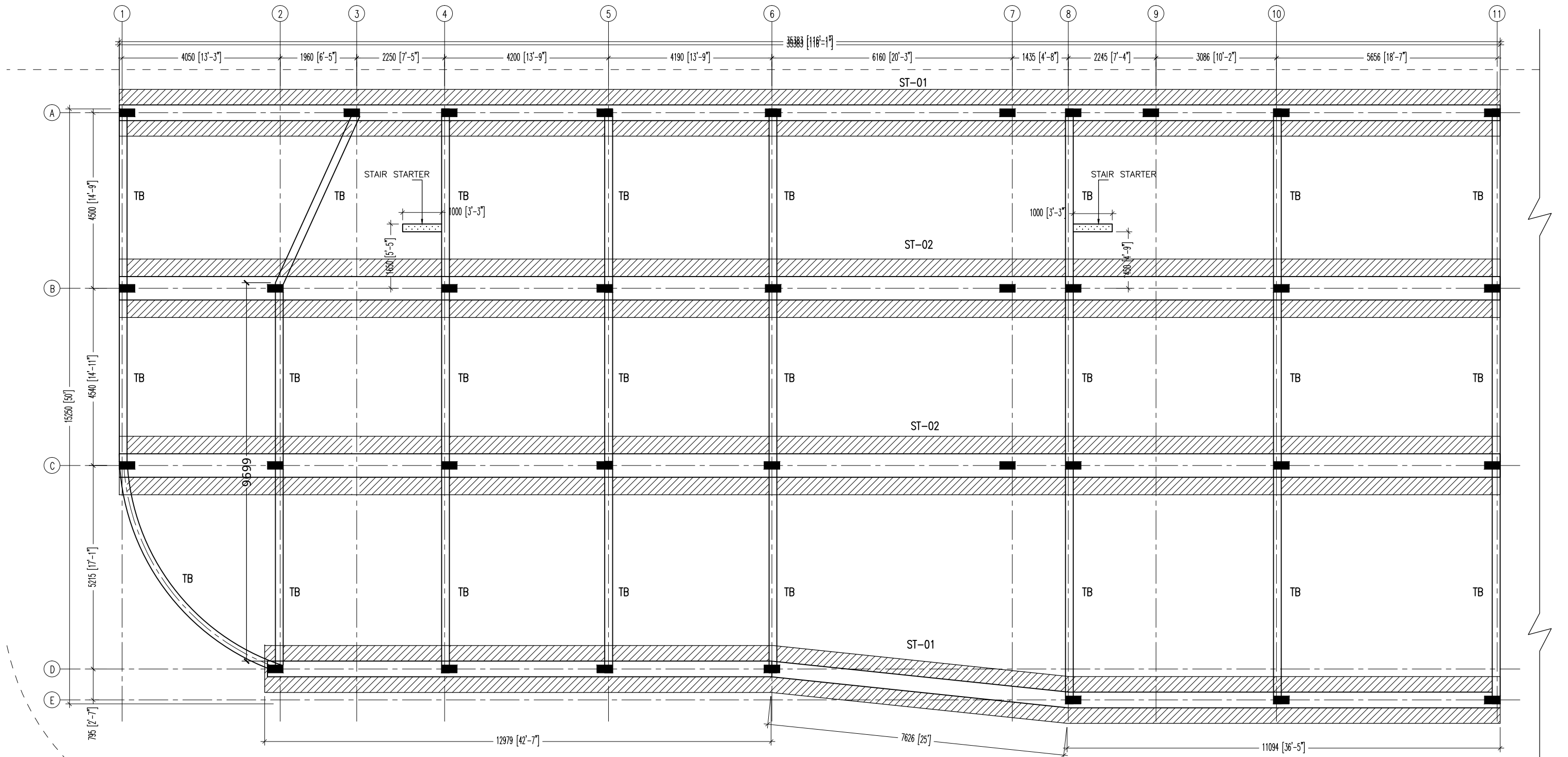

FOUNDATION PLAN

SCALE 1:100

 <b>INFRASTRUCTURE UNIT</b> FINANCE DEPARTMENT MALDIVES POLICE SERVICE MALE' REPUBLIC OF MALDIVES	PROJECT TITLE	RECOMMENDATION APPROVED BY	DESIGN APPROVED BY	APPROVED BY	ARCHITECT / DESIGNER	DRAWN BY	DATE	DRAWING NO
	HULHUMALE' POLICE STATION NEIGHBORHOOD - 1	ISMAIL NAVEEN CHIEF SUPERINTENDENT OF POLICE	AZEEM WAHEED CHIEF INSPECTOR OF POLICE	AHMED MOHAMED CHIEF SUPERINTENDENT OF POLICE	ISMAIL RAFAEU POLICE STAFF SERGEANT STRUCTURAL ENGINEER RAMEEZ ADEPT MALDIVES PVT LTD	ISMAIL RAFAEU POLICE STAFF SERGEANT CHECKED BY ABDUL WAHID MOHAMED ADEPT MALDIVES PVT LTD	15 - 02 - 2015 REVISED DATE	S 02
								SHEET NO 18/

The drawings, concept and design contained are the properties of Maldives Police Service. Use of any kind of copy of whole or part of this drawing, concept or design or use on other projects or sites other than that specified on this drawing is strictly prohibited.

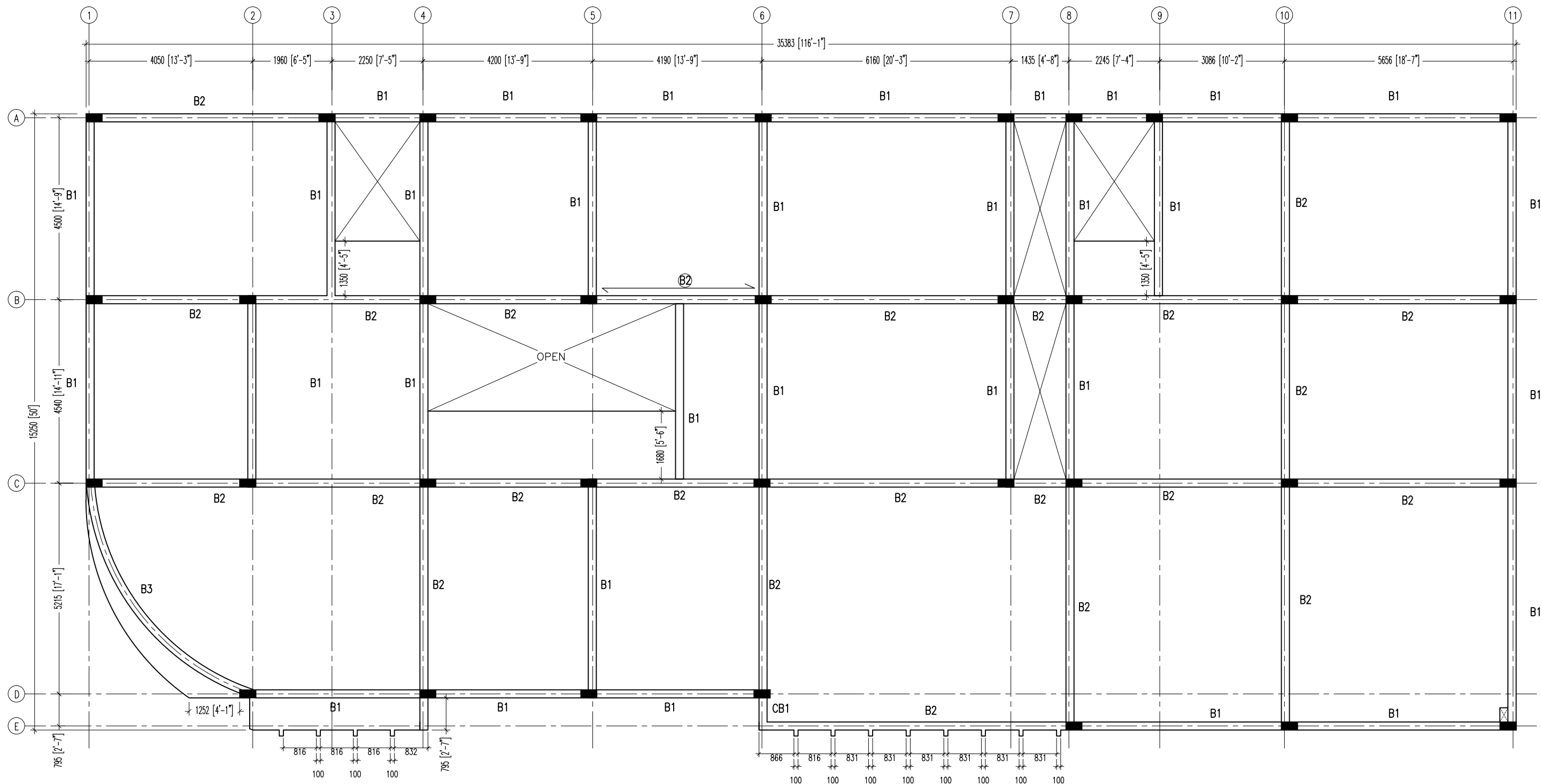

## FIRST TO TERRACE FLOOR BEAM PLAN

SCALE 1:100



**INFRASTRUCTURE UNIT**  
**FINANCE DEPARTMENT**  
MALDIVES POLICE SERVICE  
MALE' REPUBLIC OF MALDIVES

PROJECT TITLE

**HULHUMALE' POLICE STATION**  
**NEIGHBORHOOD - 1**

RECOMMENDATION APPROVED BY

**ISMAIL NAVEEN**  
CHIEF SUPERINTENDENT OF POLICE

DESIGN APPROVED BY

**AZEEM WAHEED**  
CHIEF INSPECTOR OF POLICE

APPROVED BY

**AHMED MOHAMED**  
CHIEF SUPERINTENDENT OF POLICE

ARCHITECT / DESIGNER

**ISMAIL RAFAEU**  
POLICE STAFF SERGEANT  
**STRUCTURAL ENGINEER**  
**RAMEEZ**  
ADEPT MALDIVES PVT LTD

DRAWN BY

**ISMAIL RAFAEU**  
POLICE STAFF SERGEANT

**CHECKED BY**  
**ABDUL WAHID MOHAMED**  
ADEPT MALDIVES PVT LTD

DATE

**15 - 02 - 2015**

REVISED DATE

DRAWING NO

**S 03**

SHEET NO

**19/**

The drawings, concept and design contained are the properties of Maldives Police Service. Use of any kind of copy of whole or part of this drawing, concept or design or use on other projects or sites other than that specified on this drawing is strictly prohibited.

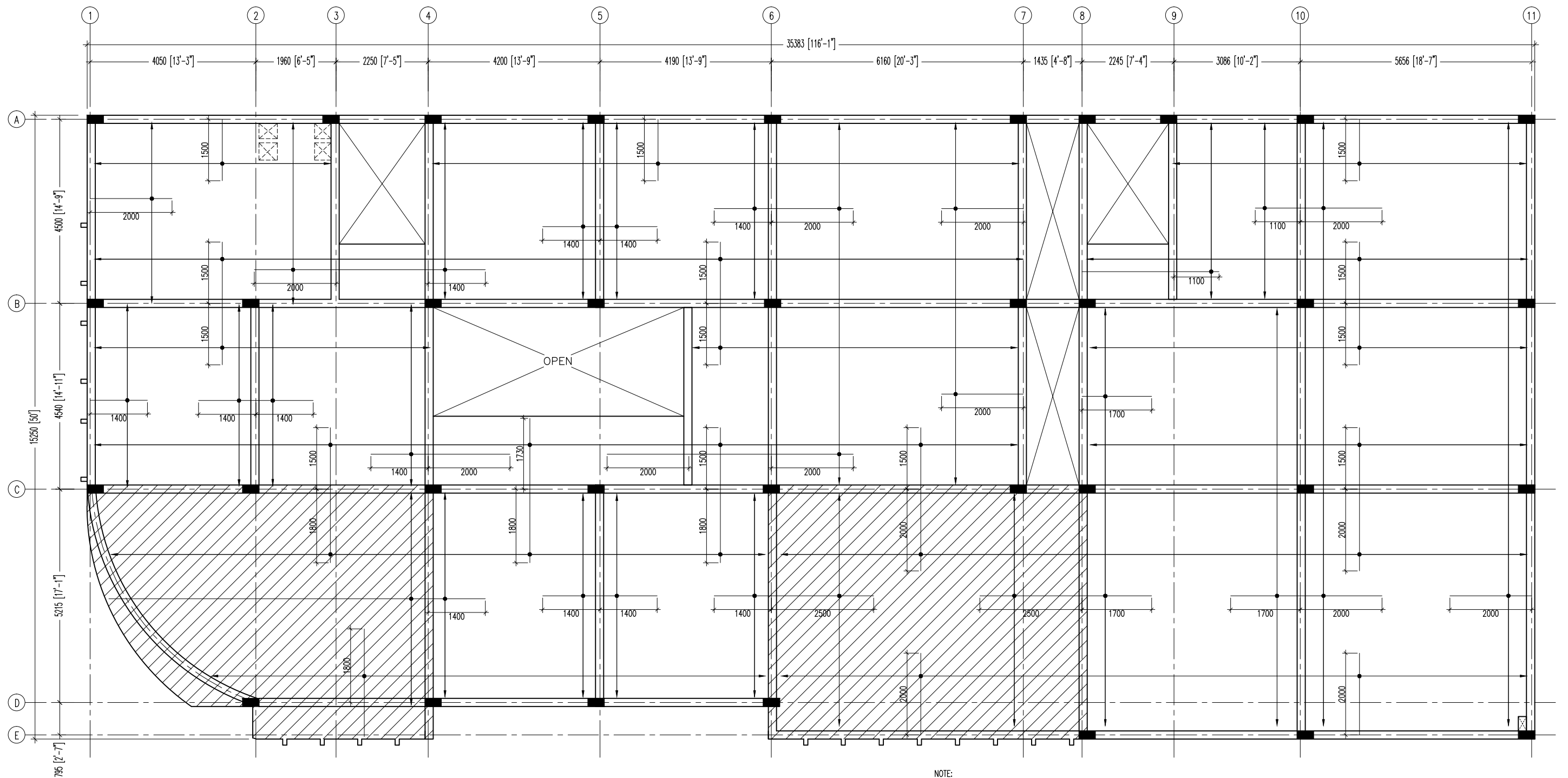

NOTE:

- SLAB THICKNESS: 160mm
- BOTTOM REINFORCEMENT: T10@ 150 C/C BW THROUGHOUT (not shown)
- TOP REINFORCEMENT : T10@150 C/C (as shown)
- SLAB THICKNESS: 140mm
- BOTTOM REINFORCEMENT: T10@ 175 C/C BW THROUGHOUT (not shown)
- TOP REINFORCEMENT : T10@150 C/C (as shown)
- TOP DISTRIBUTION STEEL : T10@300 C/C BW
- ALL REINFORCEMENT DISCONTINUE OVER VOIDS

## FIRST TO TERRACE FLOOR SLAB REINFORCEMENT PLAN

SCALE 1:100



**INFRASTRUCTURE UNIT**  
**FINANCE DEPARTMENT**  
MALDIVES POLICE SERVICE  
MALE' REPUBLIC OF MALDIVES

PROJECT TITLE

**HULHUMALE' POLICE STATION**  
**NEIGHBORHOOD - 1**

RECOMMENDATION APPROVED BY

**ISMAIL NAVEEN**  
CHIEF SUPERINTENDENT OF POLICE

DESIGN APPROVED BY

**AZEEM WAHEED**  
CHIEF INSPECTOR OF POLICE

APPROVED BY

**AHMED MOHAMED**  
CHIEF SUPERINTENDENT OF POLICE

ARCHITECT / DESIGNER

**ISMAIL RAFAEU**  
POLICE STAFF SERGEANT  
**STRUCTURAL ENGINEER**  
**RAMEEZ**  
ADEPT MALDIVES PVT LTD

DRAWN BY

**ISMAIL RAFAEU**  
POLICE STAFF SERGEANT

**CHECKED BY**  
**ABDUL WAHID MOHAMED**  
ADEPT MALDIVES PVT LTD

DATE

15 - 02 - 2015

REVISED DATE

DRAWING NO

**S 04**

SHEET NO

**20/**

The drawings, concept and design contained are the properties of Maldives Police Service. Use of any kind of copy of whole or part of this drawing, concept or design or use on other projects or sites other than that specified on this drawing is strictly prohibited.

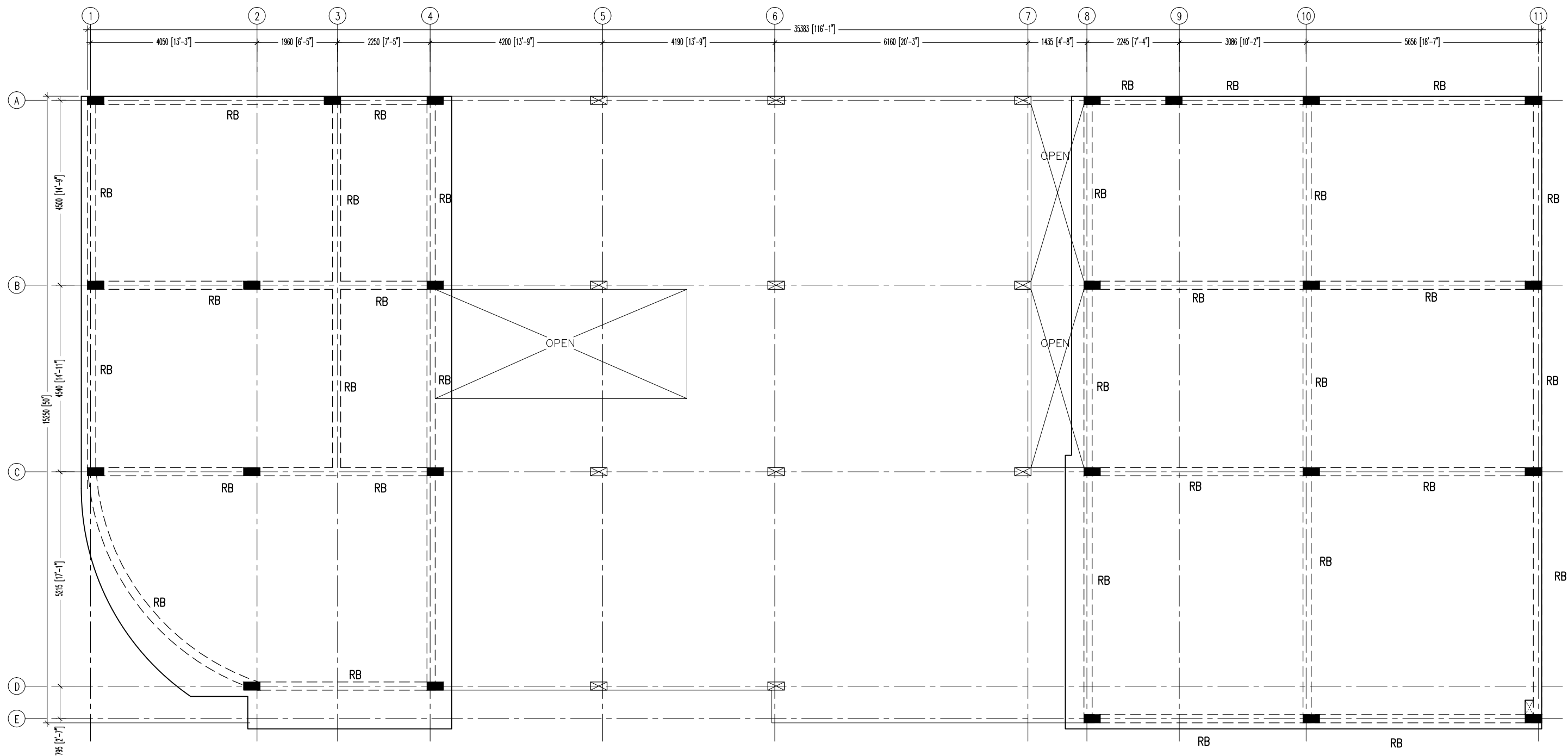

## ROOF BEAM PLAN

SCALE 1:100



**INFRASTRUCTURE UNIT**  
**FINANCE DEPARTMENT**  
MALDIVES POLICE SERVICE  
MALE' REPUBLIC OF MALDIVES

**PROJECT TITLE**  
**HULHUMALE' POLICE STATION**  
**NEIGHBORHOOD - 1**

**RECOMMENDATION APPROVED BY**  
  
**ISMAIL NAVEEN**  
CHIEF SUPERINTENDENT OF POLICE

**DESIGN APPROVED BY**  
  
**AZEEM WAHEED**  
CHIEF INSPECTOR OF POLICE

**APPROVED BY**  
  
**AHMED MOHAMED**  
CHIEF SUPERINTENDENT OF POLICE

**ARCHITECT / DESIGNER**  
**ISMAIL RAFAEU**  
POLICE STAFF SERGEANT  
**STRUCTURAL ENGINEER**  
**RAMEEZ**  
ADEPT MALDIVES PVT LTD

**DRAWN BY**  
**ISMAIL RAFAEU**  
POLICE STAFF SERGEANT  
**CHECKED BY**  
**ABDUL WAHID MOHAMED**  
ADEPT MALDIVES PVT LTD

**DATE**  
**15 - 02 - 2015**  
**REVISED DATE**

**DRAWING NO**  
**S 05**  
**SHEET NO**  
**21/**

The drawings, concept and design contained are the properties of Maldives Police Service. Use of any kind of copy of whole or part of this drawing, concept or design or use on other projects or sites other than that specified on this drawing is strictly prohibited.

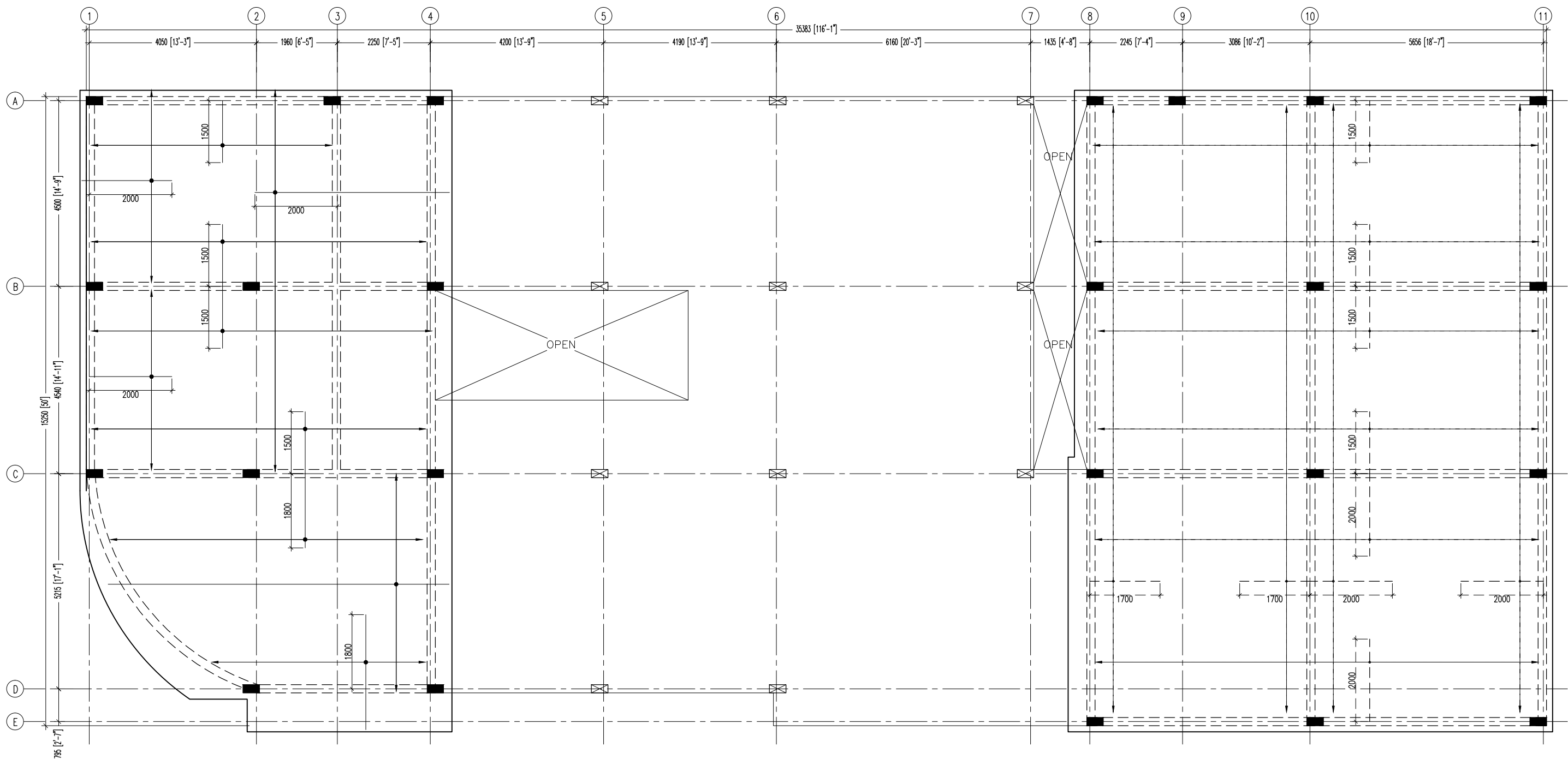

NOTE:

SLAB THICKNESS: 135mm  
BOTTOM REINFORCEMENT: T10@ 175 C/C BW THROUGHOUT (not shown)  
TOP REINFORCEMENT : T10@150 C/C (as shown)  
TOP DISTRIBUTION STEEL : T10@300 C/C BW  
ALL REINFORCEMENT DISCONTINUE OVER VOIDS

## ROOF SLAB REINFORCEMENT PLAN

SCALE 1:100



**INFRASTRUCTURE UNIT**  
**FINANCE DEPARTMENT**  
MALDIVES POLICE SERVICE  
MALE' REPUBLIC OF MALDIVES

PROJECT TITLE

**HULHUMALE' POLICE STATION**  
**NEIGHBORHOOD - 1**

RECOMMENDATION APPROVED BY

**ISMAIL NAVEEN**  
CHIEF SUPERINTENDENT OF POLICE

DESIGN APPROVED BY

**AZEEM WAHEED**  
CHIEF INSPECTOR OF POLICE

APPROVED BY

**AHMED MOHAMED**  
CHIEF SUPERINTENDENT OF POLICE

ARCHITECT / DESIGNER

**ISMAIL RAFAEU**  
POLICE STAFF SERGEANT  
**STRUCTURAL ENGINEER**  
**RAMEEZ**  
ADEPT MALDIVES PVT LTD

DRAWN BY

**ISMAIL RAFAEU**  
POLICE STAFF SERGEANT  
**CHECKED BY**  
**ABDUL WAHID MOHAMED**  
ADEPT MALDIVES PVT LTD

DATE

15 - 02 - 2015

REVISED DATE

DRAWING NO

**S 06**

SHEET NO

**22/**

The drawings, concept and design contained are the properties of Maldives Police Service. Use of any kind of copy of whole or part of this drawing, concept or design or use on other projects or sites other than that specified on this drawing is strictly prohibited.

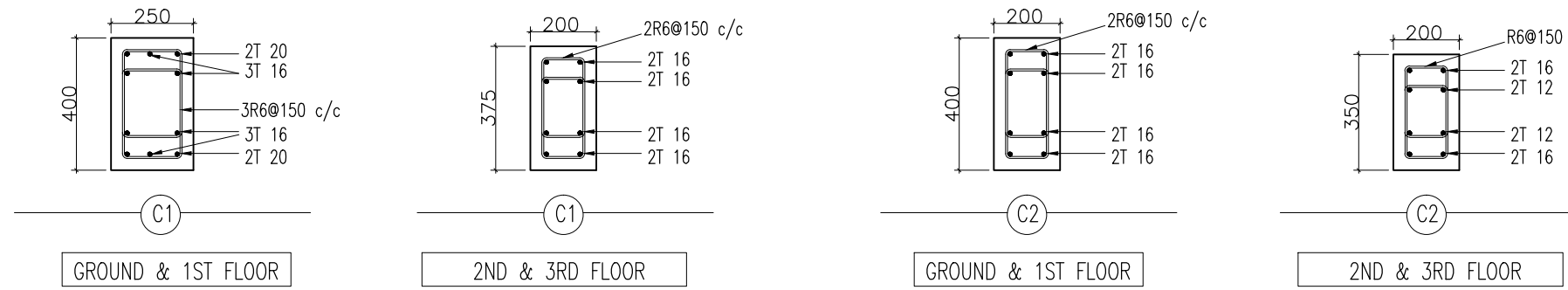

**COLUMN DETAILS**  
Scale 1:20

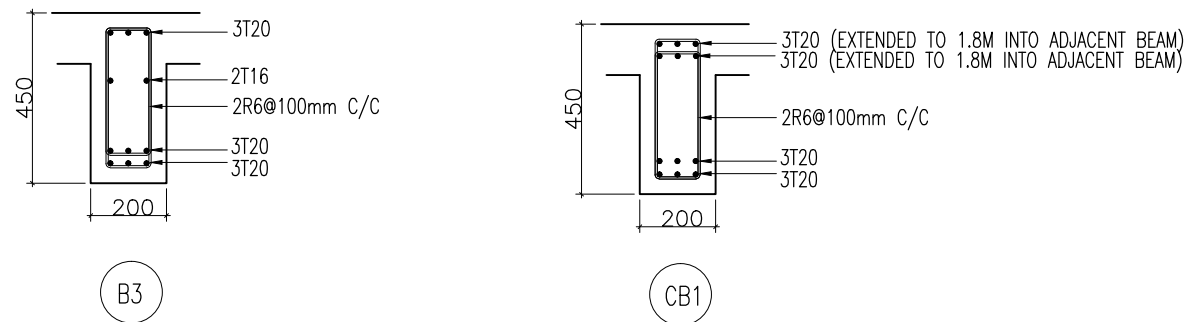
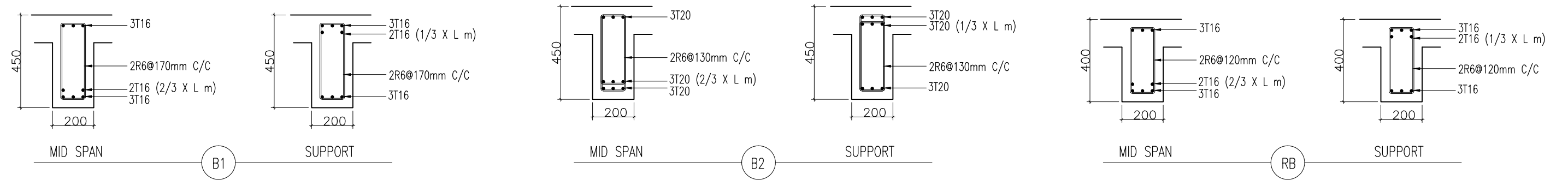

**BEAM DETAIL**  
Scale 1:20

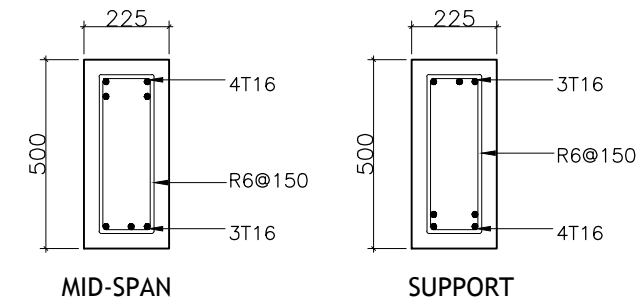

**TIE BEAM TB1**  
SCALE 1:20

 <b>INFRASTRUCTURE UNIT</b> <b>FINANCE DEPARTMENT</b> MALDIVES POLICE SERVICE MALE' REPUBLIC OF MALDIVES	<b>PROJECT TITLE</b> <b>HULHUMALE' POLICE STATION</b> <b>NEIGHBORHOOD - 1</b>	<b>RECOMMENDATION APPROVED BY</b>  <b>ISMAIL NAVEEN</b> CHIEF SUPERINTENDENT OF POLICE	<b>DESIGN APPROVED BY</b>  <b>AZEEM WAHEED</b> CHIEF INSPECTOR OF POLICE	<b>APPROVED BY</b>  <b>AHMED MOHAMED</b> CHIEF SUPERINTENDENT OF POLICE	<b>ARCHITECT / DESIGNER</b> <b>ISMAIL RAFAEU</b> POLICE STAFF SERGEANT <b>STRUCTURAL ENGINEER</b> <b>RAHEEZ</b> ADEPT MALDIVES PVT LTD	<b>DRAWN BY</b> <b>ISMAIL RAFAEU</b> POLICE STAFF SERGEANT <b>CHECKED BY</b> <b>ABDUL WAHID MOHAMED</b> ADEPT MALDIVES PVT LTD	<b>DATE</b> <b>15 - 02 - 2015</b> <b>REVISED DATE</b>	<b>DRAWING NO</b> <b>S 07</b> <b>SHEET NO</b> <b>23/</b>
--	---	---	---	--	---	---	---	---

The drawings, concept and design contained are the properties of Maldives Police Service. Use of any kind of copy of whole or part of this drawing, concept or design or use on other projects or sites other than that specified on this drawing is strictly prohibited.

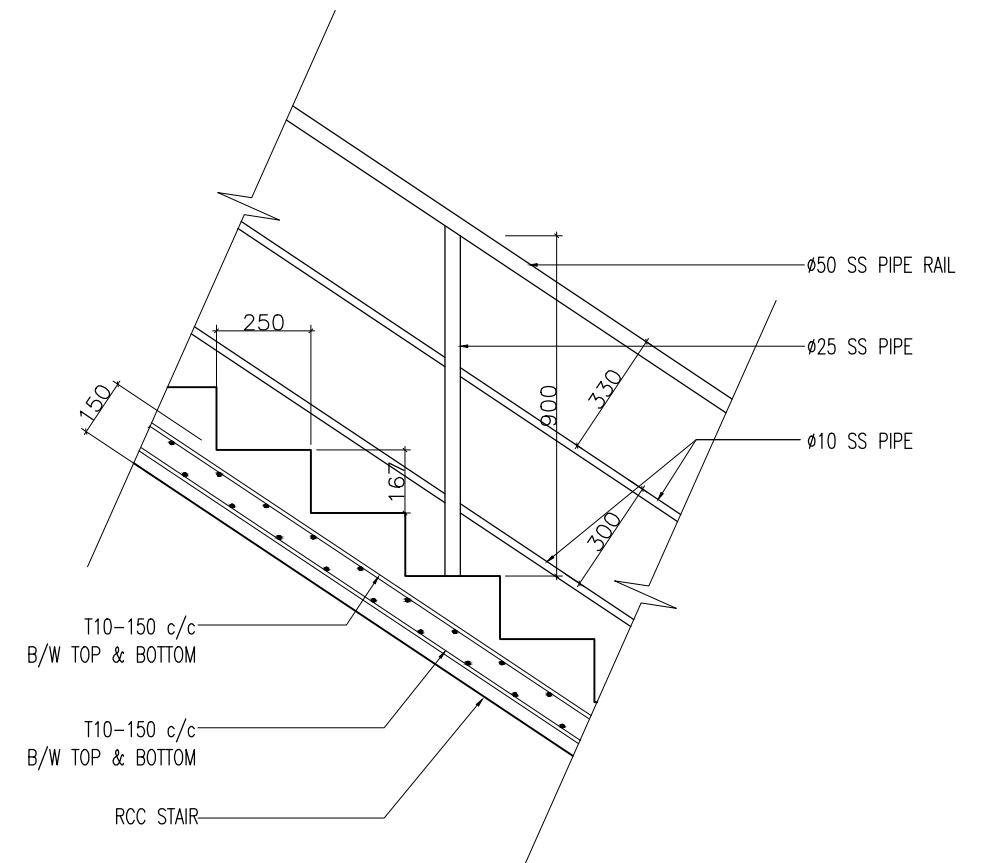
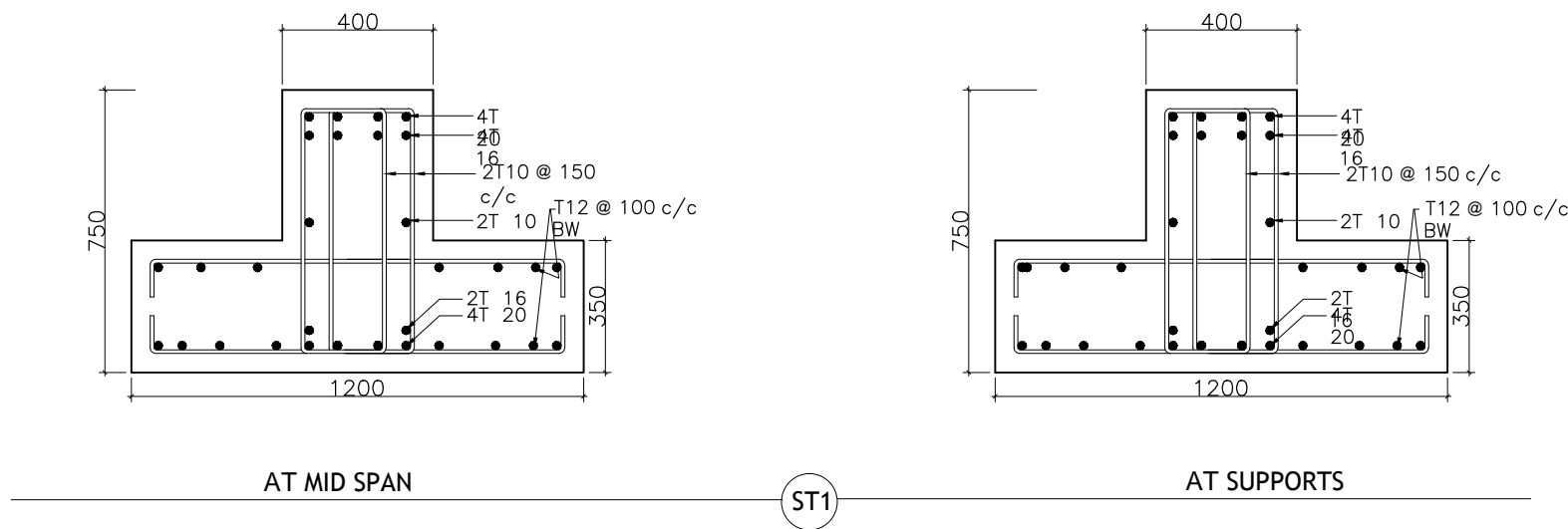

STAIR DETAIL  
Scale 1:20

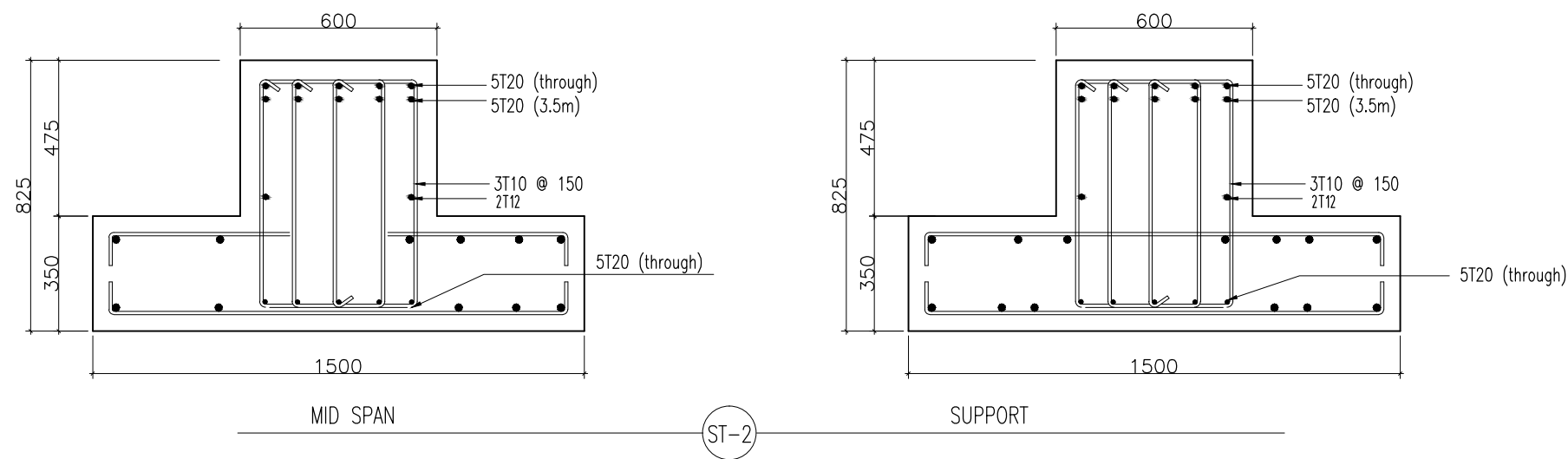

FOUNDATION DETAIL  
Scale 1:20

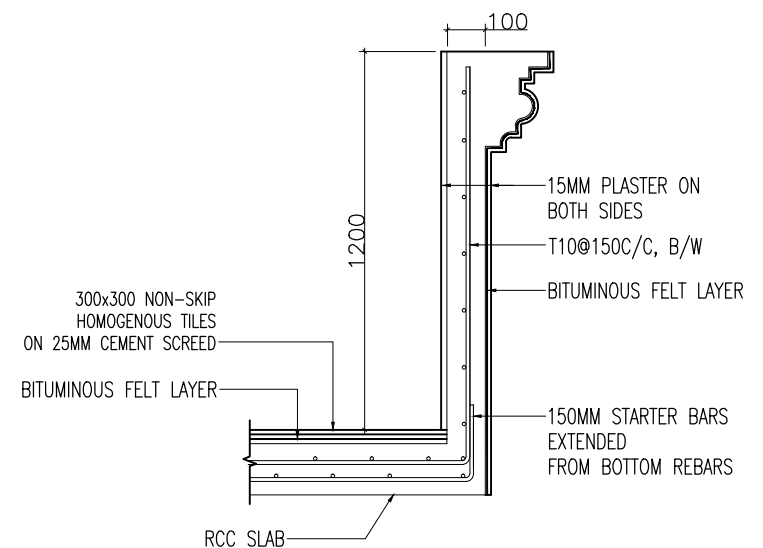

TYPICAL BALCONY DETAIL  
Scale 1:20

 <b>INFRASTRUCTURE UNIT</b> <b>FINANCE DEPARTMENT</b> MALDIVES POLICE SERVICE MALE' REPUBLIC OF MALDIVES	<b>PROJECT TITLE</b> <b>HULHUMALE' POLICE STATION</b> <b>NEIGHBORHOOD - 1</b>	<b>RECOMMENDATION APPROVED BY</b>  <b>ISMAIL NAVEEN</b> CHIEF SUPERINTENDENT OF POLICE	<b>DESIGN APPROVED BY</b>  <b>AZEEM WAHEED</b> CHIEF INSPECTOR OF POLICE	<b>APPROVED BY</b>  <b>AHMED MOHAMED</b> CHIEF SUPERINTENDENT OF POLICE	<b>ARCHITECT / DESIGNER</b> <b>ISMAIL RAFAEU</b> POLICE STAFF SERGEANT <b>STRUCTURAL ENGINEER</b> <b>RAMEEZ</b> ADEPT MALDIVES PVT LTD	<b>DRAWN BY</b> <b>ISMAIL RAFAEU</b> POLICE STAFF SERGEANT <b>CHECKED BY</b> <b>ABDUL WAHID MOHAMED</b> ADEPT MALDIVES PVT LTD	<b>DATE</b> <b>15 - 02 - 2015</b> <b>REVISED DATE</b>	<b>DRAWING NO</b> <b>S 08</b> <b>SHEET NO</b> <b>24/</b>
--	---	---	---	--	---	---	---	---

The drawings, concept and design contained are the properties of Maldives Police Service. Use of any kind of copy of whole or part of this drawing, concept or design or use on other projects or sites other than that specified on this drawing is strictly prohibited.

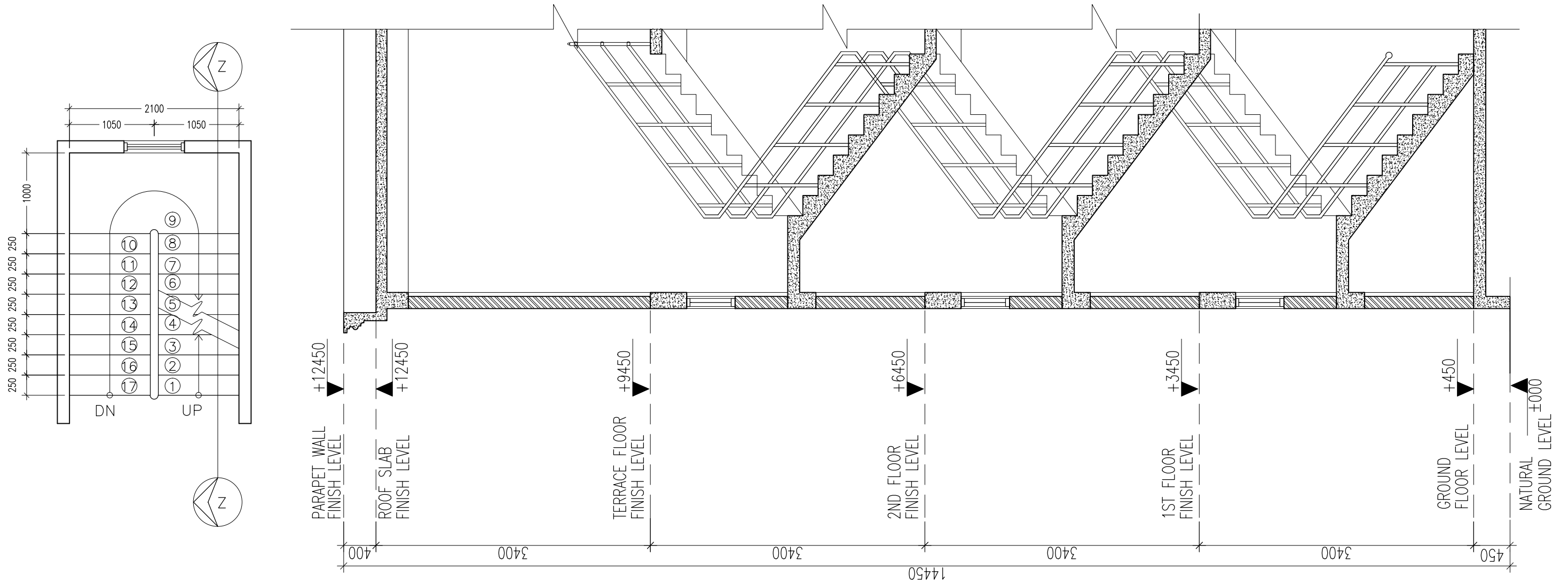





STAIR PLAN (GROUND TO THIRD FLOOR)

SCALE 1:50

SECTION Z-Z

SCALE 1:50

 <b>INFRASTRUCTURE UNIT</b> <b>FINANCE DEPARTMENT</b> MALDIVES POLICE SERVICE MALE' REPUBLIC OF MALDIVES	<b>PROJECT TITLE</b>	RECOMMENDATION APPROVED BY	DESIGN APPROVED BY	APPROVED BY	ARCHITECT / DESIGNER	DRAWN BY	DATE	DRAWING NO
	<b>HULHUMALE' POLICE STATION</b> <b>NEIGHBORHOOD - 1</b>	 ISMAIL NAVEEN CHIEF SUPERINTENDENT OF POLICE	 AZEEM WAHEED CHIEF INSPECTOR OF POLICE	 AHMED MOHAMED CHIEF SUPERINTENDENT OF POLICE	ISMAIL RAFAEU POLICE STAFF SERGEANT	ISMAIL RAFAEU POLICE STAFF SERGEANT	15 - 02 - 2015	<b>S 09</b>
					STRUCTURAL ENGINEER RAMEEZ ADEPT MALDIVES PVT LTD	CHECKED BY ABDUL WAHID MOHAMED ADEPT MALDIVES PVT LTD	REVISED DATE	SHEET NO <b>25/</b>

The drawings, concept and design contained are the properties of Maldives Police Service. Use of any kind of copy of whole or part of this drawing, concept or design or use on other projects or sites other than that specified on this drawing is strictly prohibited.

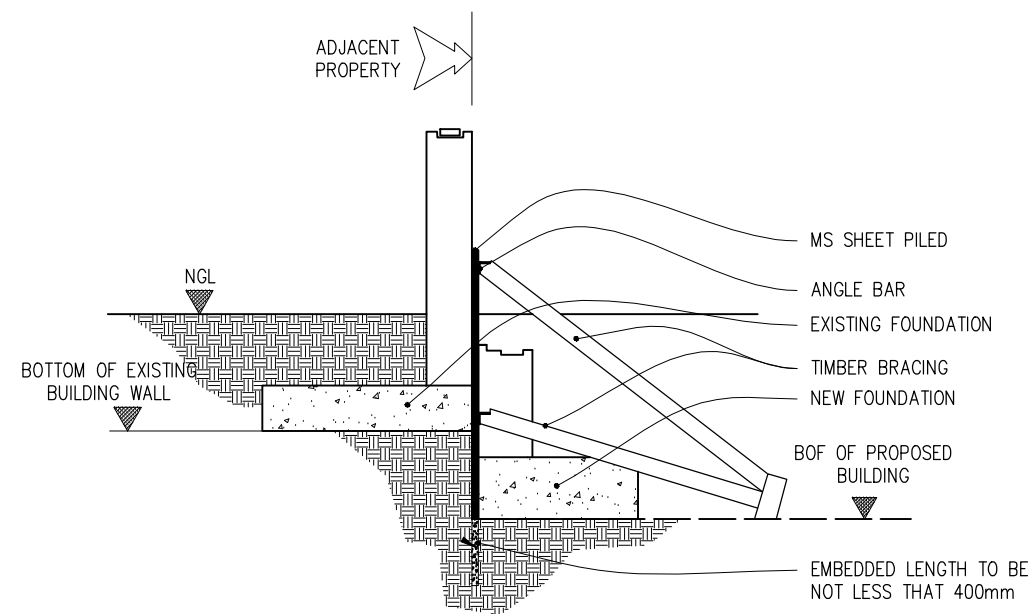

WHERE FOOTINGS COINCIDE OR  
FALL ON THE SAME GRIDE

SCALE 1:50

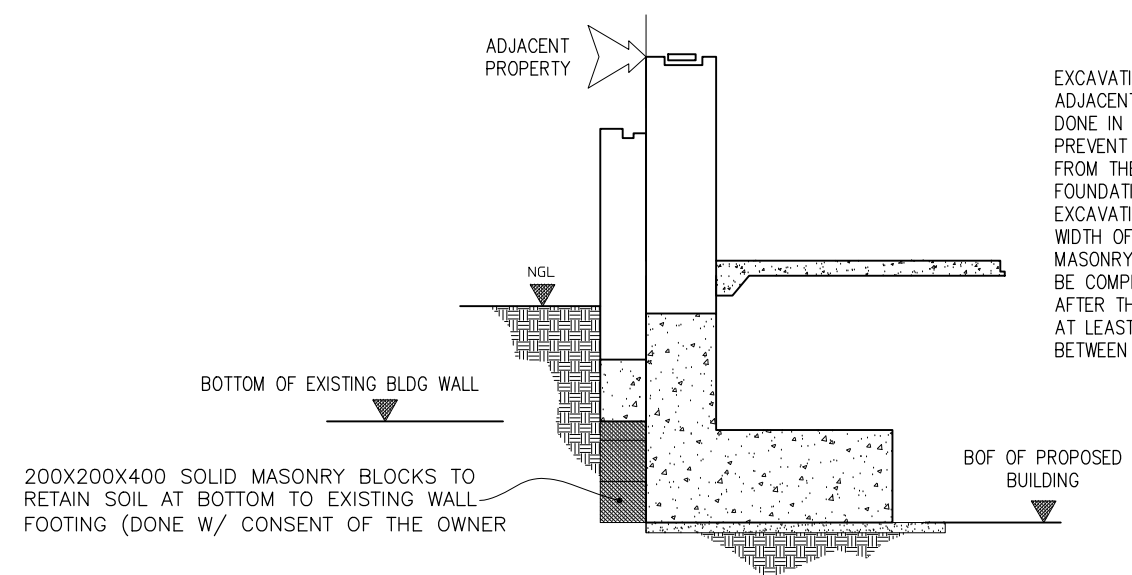

PROTECTION OF EXISTING WALLS ALONG  
THE PERIMETER OF THE PROPOSED SITE

SCALE 1:50

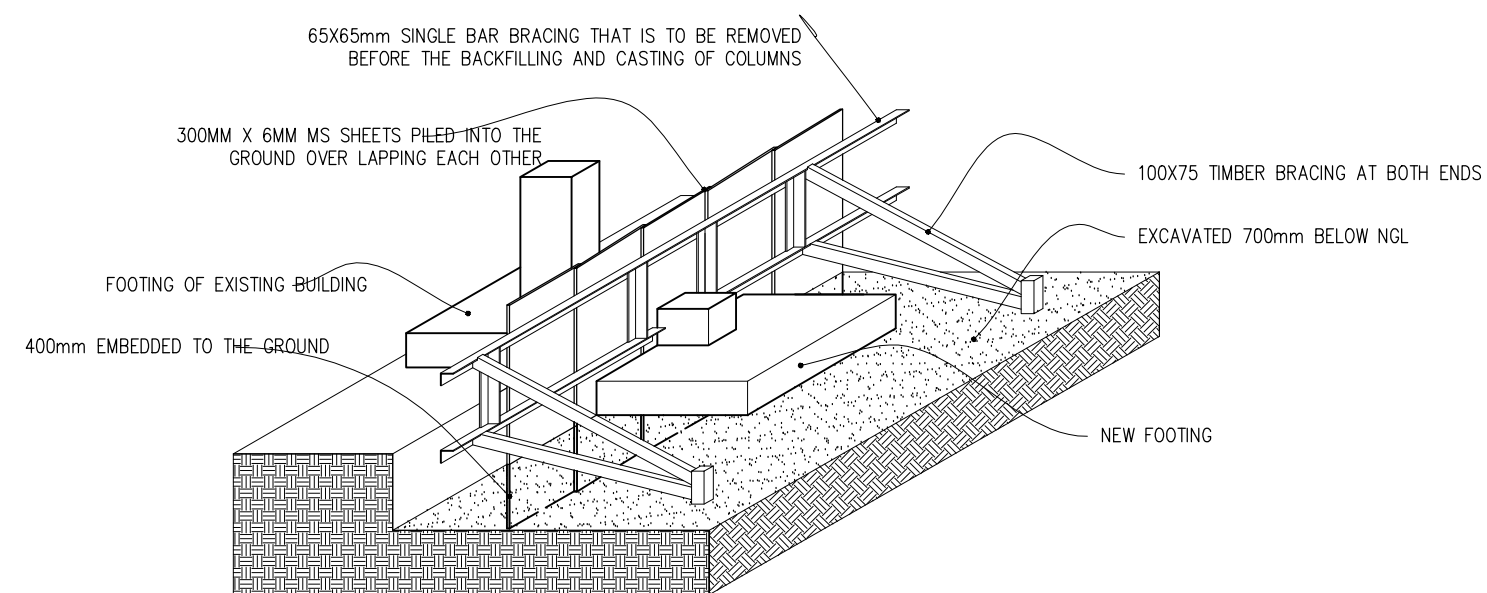

SHORING DETAILS

SCALE 1:50

 <b>INFRASTRUCTURE UNIT</b> <b>FINANCE DEPARTMENT</b> MALDIVES POLICE SERVICE MALE' REPUBLIC OF MALDIVES	<b>PROJECT TITLE</b>  <b>HULHUMALE' POLICE STATION NEIGHBORHOOD - 1</b>	<b>RECOMMENDATION APPROVED BY</b>  <b>ISMAIL NAVEEN</b> CHIEF SUPERINTENDENT OF POLICE	<b>DESIGN APPROVED BY</b>  <b>AZEEM WAHEED</b> CHIEF INSPECTOR OF POLICE	<b>APPROVED BY</b>  <b>AHMED MOHAMED</b> CHIEF SUPERINTENDENT OF POLICE	<b>ARCHITECT / DESIGNER</b> <b>ISMAIL RAFAEU</b> POLICE STAFF SERGEANT <b>STRUCTURAL ENGINEER</b> <b>RAMEEZ</b> ADEPT MALDIVES PVT LTD	<b>DRAWN BY</b> <b>ISMAIL RAFAEU</b> POLICE STAFF SERGEANT <b>CHECKED BY</b> <b>ABDUL WAHID MOHAMED</b> ADEPT MALDIVES PVT LTD	<b>DATE</b> 15 - 02 - 2015 <b>REVISED DATE</b>	<b>DRAWING NO</b> <b>S 10</b> <b>SHEET NO</b> <b>26/</b>
--	---	---	---	--	---	---	--	---

The drawings, concept and design contained are the properties of Maldives Police Service. Use of any kind of copy of whole or part of this drawing, concept or design or use on other projects or sites other than that specified on this drawing is strictly prohibited.

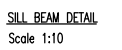
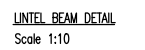

Scale 1:20



**HULHUMALE' POLICE STATION  
NEIGHBORHOOD - 1**

**ISMAIL NAVEEN**  
CHIEF SUPERINTENDENT OF POLICE

**AZEEM WAHEED**  
CHIEF INSPECTOR OF POLICE

**AHMED MOHAMED**  
CHIEF SUPERINTENDENT OF POLICE

<p><u>CHECKED BY</u>  <b>ABDUL WAHID MOHAMED</b>  ADEPT MALDIVES PVT LTD</p>	
--	--

REVISÉ DATE

27/

The drawings, concept and design contained are the properties of Maldives Police Service. Use of any kind of copy of whole or part of this drawing, concept or design or use on other projects or sites other than that specified on this drawing is strictly prohibited.

## ELECTRICAL LEGEND

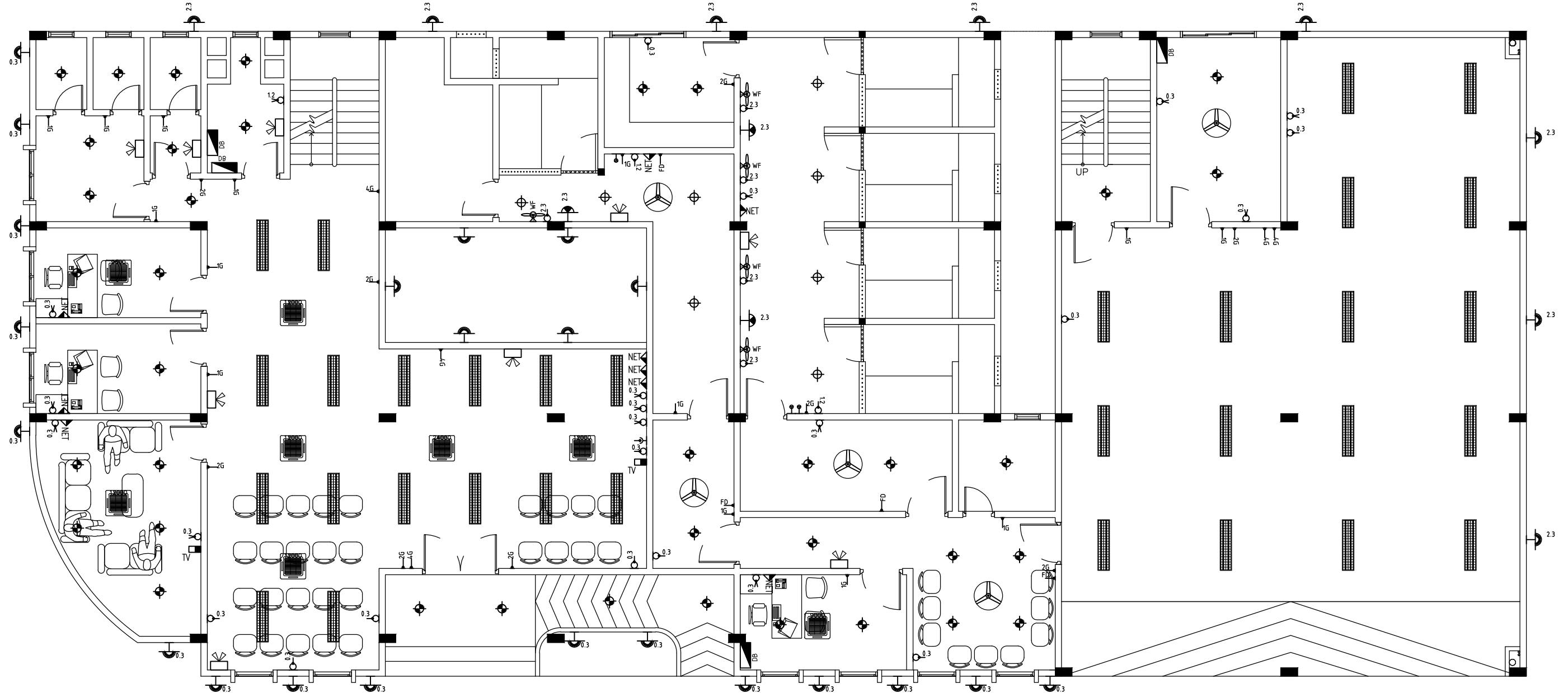
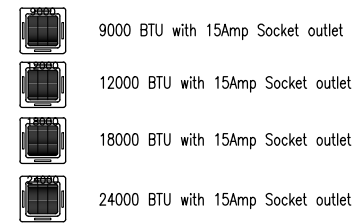
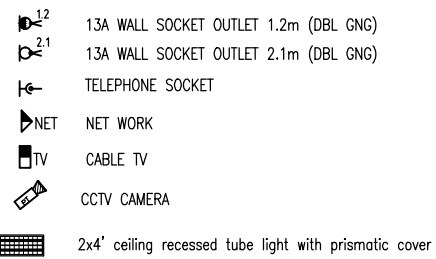
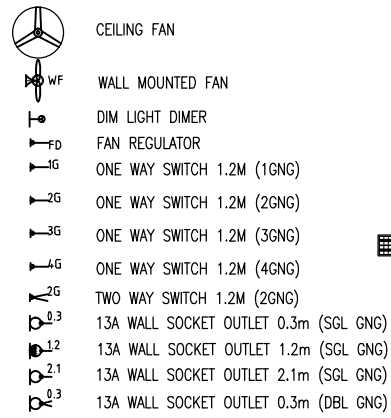
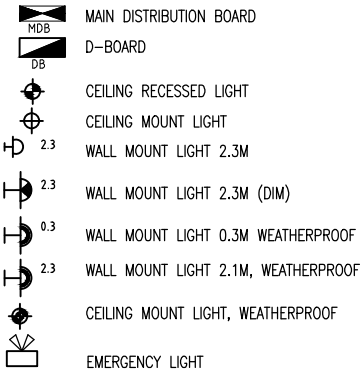

## GROUND FLOOR PLAN

SCALE 1:100



INFRASTRUCTURE UNIT  
FINANCE DEPARTMENT  
MALDIVES POLICE SERVICE  
MALE' REPUBLIC OF MALDIVES

## PROJECT TITLE

HULHUMALE' POLICE STATION  
NEIGHBORHOOD - 1

## RECOMMENDATION APPROVED BY

ISMAIL NAVEEN  
CHIEF SUPERINTENDENT OF POLICE

## DESIGN APPROVED BY

AZEEM WAHEED  
CHIEF INSPECTOR OF POLICE

## APPROVED BY

AHMED MOHAMED  
CHIEF SUPERINTENDENT OF POLICE

## ARCHITECT / DESIGNER

ISMAIL RAFAEU  
POLICE STAFF SERGEANT  
STRUCTURAL ENGINEER  
RAMEEZ  
ADEPT MALDIVES PVT LTD

## DRAWN BY

ISMAIL RAFAEU  
POLICE STAFF SERGEANT

CHECKED BY  
ABDUL WAHID MOHAMED  
ADEPT MALDIVES PVT LTD

## DATE

15 - 02 - 2015

## REVISED DATE

## DRAWING NO

A 03

## SHEET NO

03/26

The drawings, concept and design contained are the properties of Maldives Police Service. Use of any kind of copy of whole or part of this drawing, concept or design or use on other projects or sites other than that specified on this drawing is strictly prohibited.

# ELECTRICAL LEGEND

- MAIN DISTRIBUTION BOARD
- D-B-BOARD
- CEILING RECESSED LIGHT
- CEILING MOUNT LIGHT
- WALL MOUNT LIGHT 2.3M
- WALL MOUNT LIGHT 2.3M (DIM)
- WALL MOUNT LIGHT 0.3M WEATHERPROOF
- WALL MOUNT LIGHT 2.1M, WEATHERPROOF
- CEILING MOUNT LIGHT, WEATHERPROOF
- EMERGENCY LIGHT

- CEILING FAN
- WALL MOUNTED FAN
- DIM LIGHT DIMER
- FAN REGULATOR
- ONE WAY SWITCH 1.2M (1GNG)
- ONE WAY SWITCH 1.2M (2GNG)
- ONE WAY SWITCH 1.2M (3GNG)
- ONE WAY SWITCH 1.2M (4GNG)
- TWO WAY SWITCH 1.2M (2GNG)
- 13A WALL SOCKET OUTLET 0.3m (SGL GNG)
- 13A WALL SOCKET OUTLET 1.2m (SGL GNG)
- 13A WALL SOCKET OUTLET 2.1m (SGL GNG)
- 13A WALL SOCKET OUTLET 0.3m (DBL GNG)

- 13A WALL SOCKET OUTLET 1.2m (DBL GNG)
- 13A WALL SOCKET OUTLET 2.1m (DBL GNG)
- TELEPHONE SOCKET
- NET WORK
- CABLE TV
- CCTV CAMERA
- 2x4' ceiling recessed tube light with prismatic cover

- 9000 BTU with 15Amp Socket outlet
- 12000 BTU with 15Amp Socket outlet
- 18000 BTU with 15Amp Socket outlet
- 24000 BTU with 15Amp Socket outlet

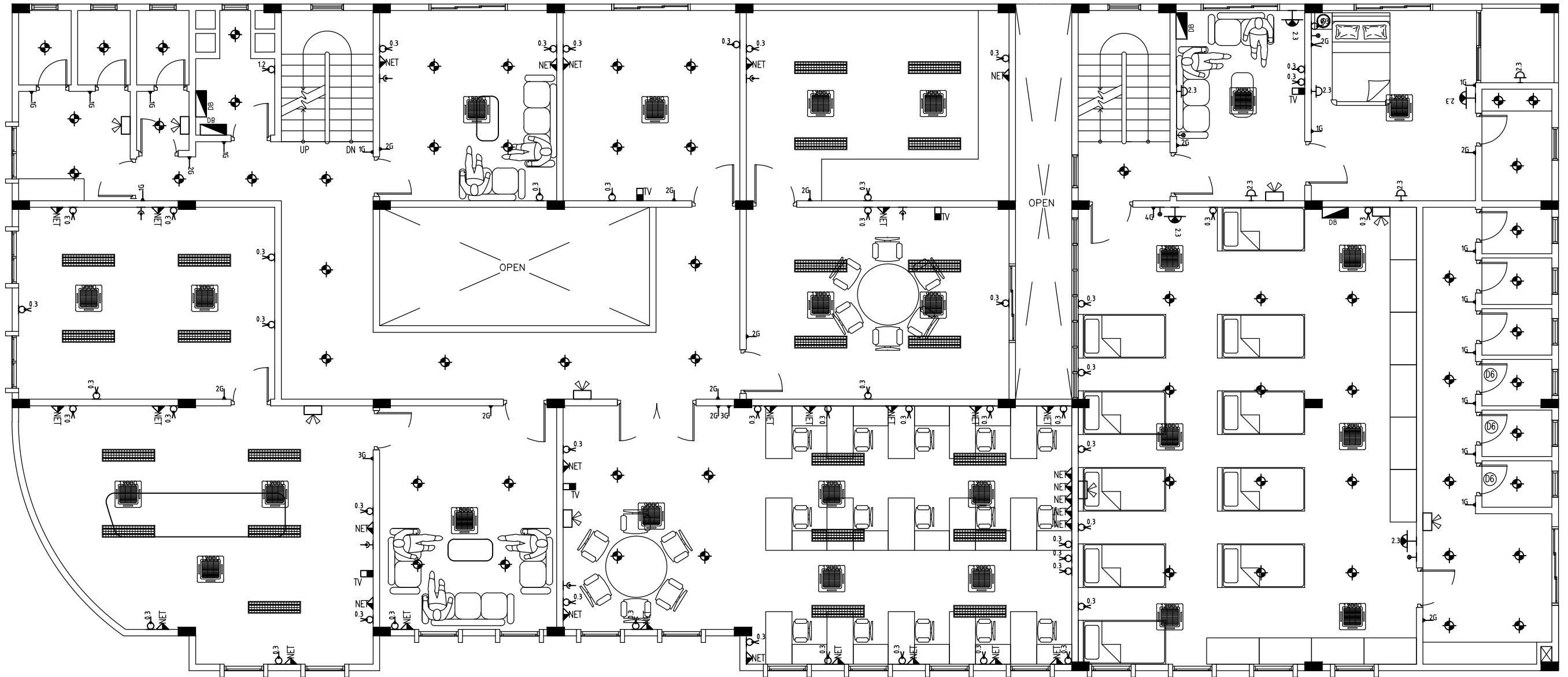

## FIRST FLOOR PLAN

SCALE 1:100

 <b>INFRASTRUCTURE UNIT</b> <b>FINANCE DEPARTMENT</b> MALDIVES POLICE SERVICE MALE' REPUBLIC OF MALDIVES	<b>PROJECT TITLE</b>  <b>HULHUMALE' POLICE STATION</b> <b>NEIGHBORHOOD - 1</b>	<b>RECOMMENDATION APPROVED BY</b>  <b>ISMAIL NAVEEN</b> CHIEF SUPERINTENDENT OF POLICE	<b>DESIGN APPROVED BY</b>  <b>AZEEM WAHEED</b> CHIEF INSPECTOR OF POLICE	<b>APPROVED BY</b>  <b>AHMED MOHAMED</b> CHIEF SUPERINTENDENT OF POLICE	<b>ARCHITECT / DESIGNER</b> <b>ISMAIL RAFAEU</b> POLICE STAFF SERGEANT <b>STRUCTURAL ENGINEER</b> <b>RAMEEZ</b> ADEPT MALDIVES PVT LTD	<b>DRAWN BY</b> <b>ISMAIL RAFAEU</b> POLICE STAFF SERGEANT <b>CHECKED BY</b> <b>ABDUL WAHID MOHAMED</b> ADEPT MALDIVES PVT LTD	<b>DATE</b> 15 - 02 - 2015 <b>REVISED DATE</b>	<b>DRAWING NO</b> <b>A 04</b> <b>SHEET NO</b> <b>04/26</b>
--	---	---	---	--	---	---	--	---

The drawings, concept and design contained are the properties of Maldives Police Service. Use of any kind of copy of whole or part of this drawing, concept or design or use on other projects or sites other than that specified on this drawing is strictly prohibited.

## ELECTRICAL LEGEND

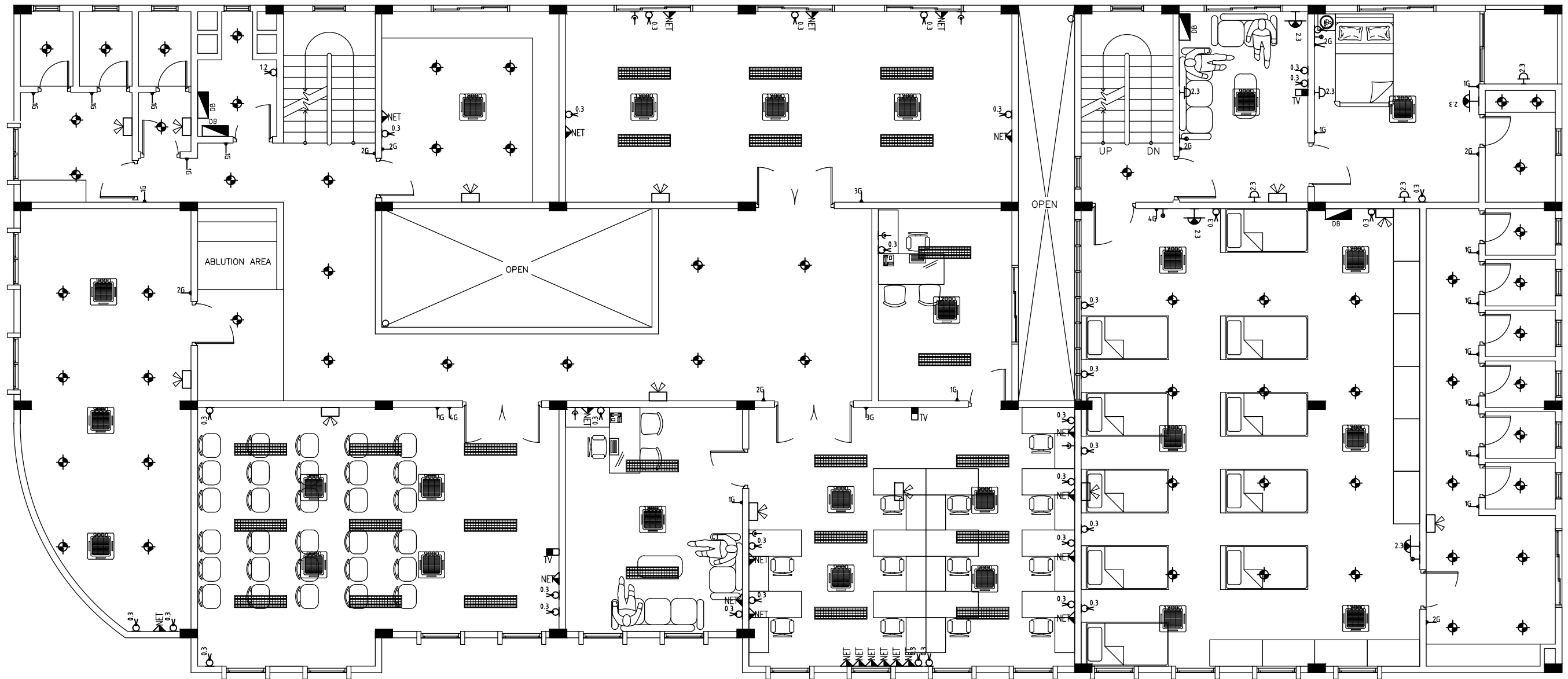
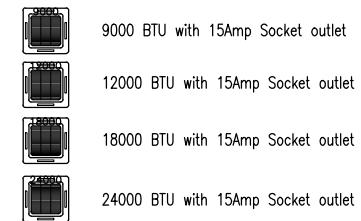
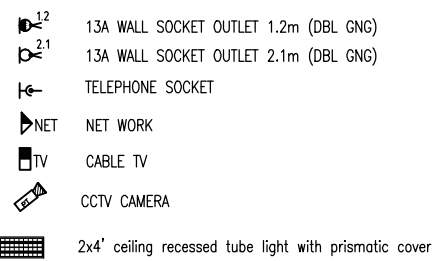
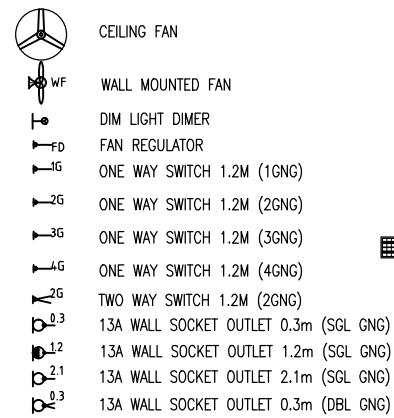
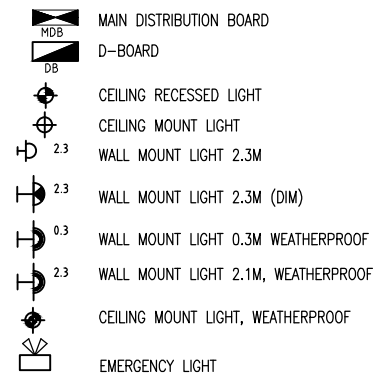

## SECOND FLOOR PLAN

SCALE 1:100



INFRASTRUCTURE UNIT  
FINANCE DEPARTMENT  
MALDIVES POLICE SERVICE  
MALE' REPUBLIC OF MALDIVES

## PROJECT TITLE

HULHUMALE' POLICE STATION  
NEIGHBORHOOD - 1

## RECOMMENDATION APPROVED BY

ISMAIL NAVEEN  
CHIEF SUPERINTENDENT OF POLICE

## DESIGN APPROVED BY

AZEEM WAHEED  
CHIEF INSPECTOR OF POLICE

## APPROVED BY

AHMED MOHAMED  
CHIEF SUPERINTENDENT OF POLICE

## ARCHITECT / DESIGNER

ISMAIL RAFAEU  
POLICE STAFF SERGEANT  
STRUCTURAL ENGINEER  
RAMEEZ  
ADEPT MALDIVES PVT LTD

## DRAWN BY

ISMAIL RAFAEU  
POLICE STAFF SERGEANT

CHECKED BY  
ABDUL WAHID MOHAMED  
ADEPT MALDIVES PVT LTD

## DATE

15 - 02 - 2015

## REVISED DATE

## DRAWING NO

A 05

## SHEET NO

05/26

The drawings, concept and design contained are the properties of Maldives Police Service. Use of any kind of copy of whole or part of this drawing, concept or design or use on other projects or sites other than that specified on this drawing is strictly prohibited.

ELECTRICAL LEGEND

-   
MDB  
D-B  
DB

  
CEILING RECESSED LIGHT

  
CEILING MOUNT LIGHT



  
WALL MOUNT LIGHT 2.3M

  
WALL MOUNT LIGHT 2.3M (DIM)

  
WALL MOUNT LIGHT 0.3M WEATHERPROOF

  
WALL MOUNT LIGHT 2.1M, WEATHERPROOF

  
CEILING MOUNT LIGHT, WEATHERPROOF

  
EMERGENCY LIGHT
-   
CEILING FAN

  
WALL MOUNTED FAN

  
DIM LIGHT DIMER

  
FAN REGULATOR

  
ONE WAY SWITCH 1.2M (1GNG)

  
ONE WAY SWITCH 1.2M (2GNG)

  
ONE WAY SWITCH 1.2M (3GNG)



  
ONE WAY SWITCH 1.2M (4GNG)

  
TWO WAY SWITCH 1.2M (2GNG)

  
13A WALL SOCKET OUTLET 0.3m (SGL GNG)

  
13A WALL SOCKET OUTLET 1.2m (SGL GNG)

  
13A WALL SOCKET OUTLET 2.1m (SGL GNG)

  
13A WALL SOCKET OUTLET 0.3m (DBL GNG)
-   
1.2



  
2.1

  
TELEPHONE SOCKET

  
NET

  
CABLE TV

  
CCTV CAMERA

  
2x4' ceiling recessed tube light with prismatic cover
-   
9000 BTU with 15Amp Socket outlet

  
12000 BTU with 15Amp Socket outlet

  
18000 BTU with 15Amp Socket outlet

  
24000 BTU with 15Amp Socket outlet

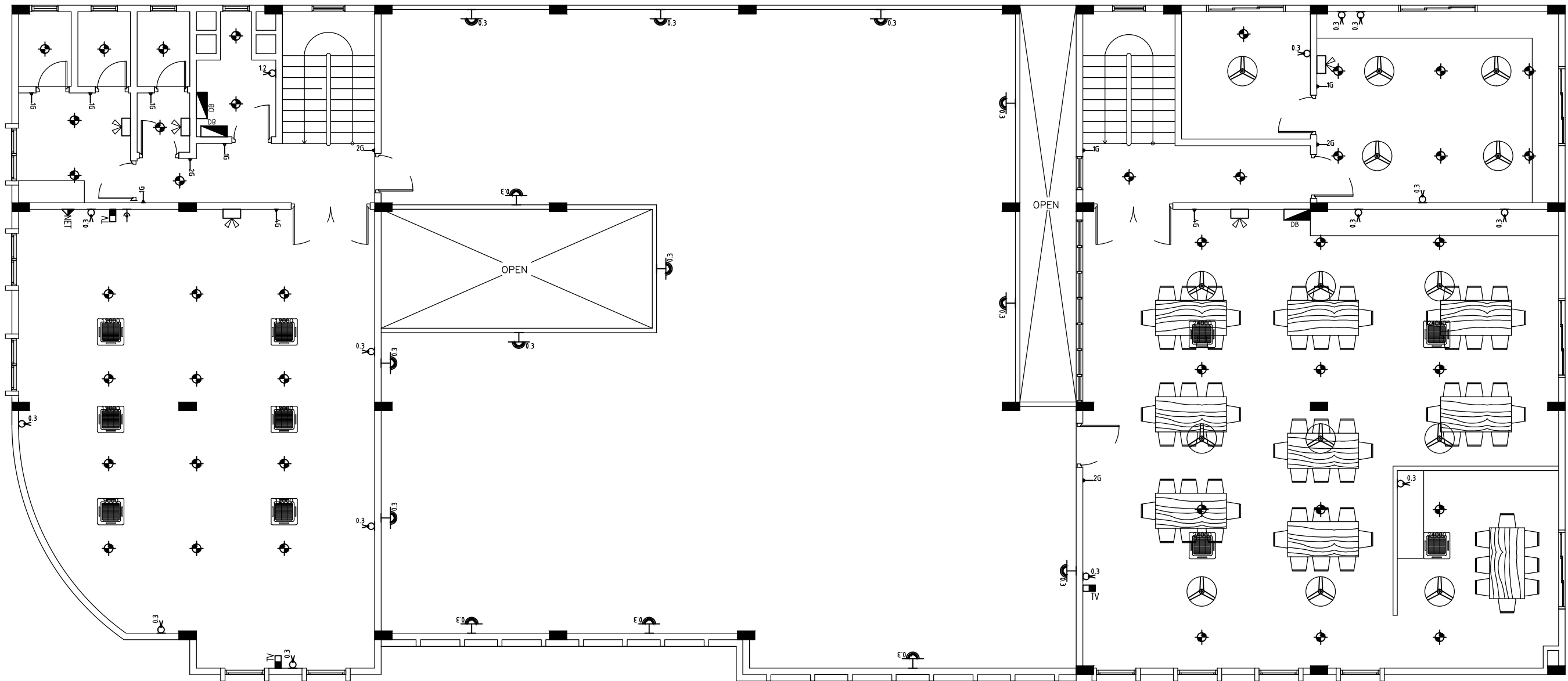

TERRACE FLOOR PLAN

SCALE 1:100

 <b>INFRASTRUCTURE UNIT</b> FINANCE DEPARTMENT MALDIVES POLICE SERVICE MALE' REPUBLIC OF MALDIVES	<b>PROJECT TITLE</b>  <b>HULHUMALE' POLICE STATION</b> <b>NEIGHBORHOOD - 1</b>	<b>RECOMMENDATION APPROVED BY</b>  <b>ISMAIL NAVEEN</b> CHIEF SUPERINTENDENT OF POLICE	<b>DESIGN APPROVED BY</b>  <b>AZEEM WAHEED</b> CHIEF INSPECTOR OF POLICE	<b>APPROVED BY</b>  <b>AHMED MOHAMED</b> CHIEF SUPERINTENDENT OF POLICE	<b>ARCHITECT / DESIGNER</b> <b>ISMAIL RAFAEU</b> POLICE STAFF SERGEANT <b>STRUCTURAL ENGINEER</b> <b>RAMEEZ</b> ADEPT MALDIVES PVT LTD	<b>DRAWN BY</b> <b>ISMAIL RAFAEU</b> POLICE STAFF SERGEANT <b>CHECKED BY</b> <b>ABDUL WAHID MOHAMED</b> ADEPT MALDIVES PVT LTD	<b>DATE</b> 15 - 02 - 2015 <b>REVISED DATE</b>	<b>DRAWING NO</b> <b>A 06</b> <b>SHEET NO</b> <b>06/26</b>
---	---	---	---	--	---	---	--	---

The drawings, concept and design contained are the properties of Maldives Police Service. Use of any kind of copy of whole or part of this drawing, concept or design or use on other projects or sites other than that specified on this drawing is strictly prohibited.

LEGEND

MOTOR PUMP

GATE VALVE

WATER METER

MWSC SUPPLY

GROUNDWATER SUPPLY

SEWAGE DISPOSAL

INSPECTION CHAMBER

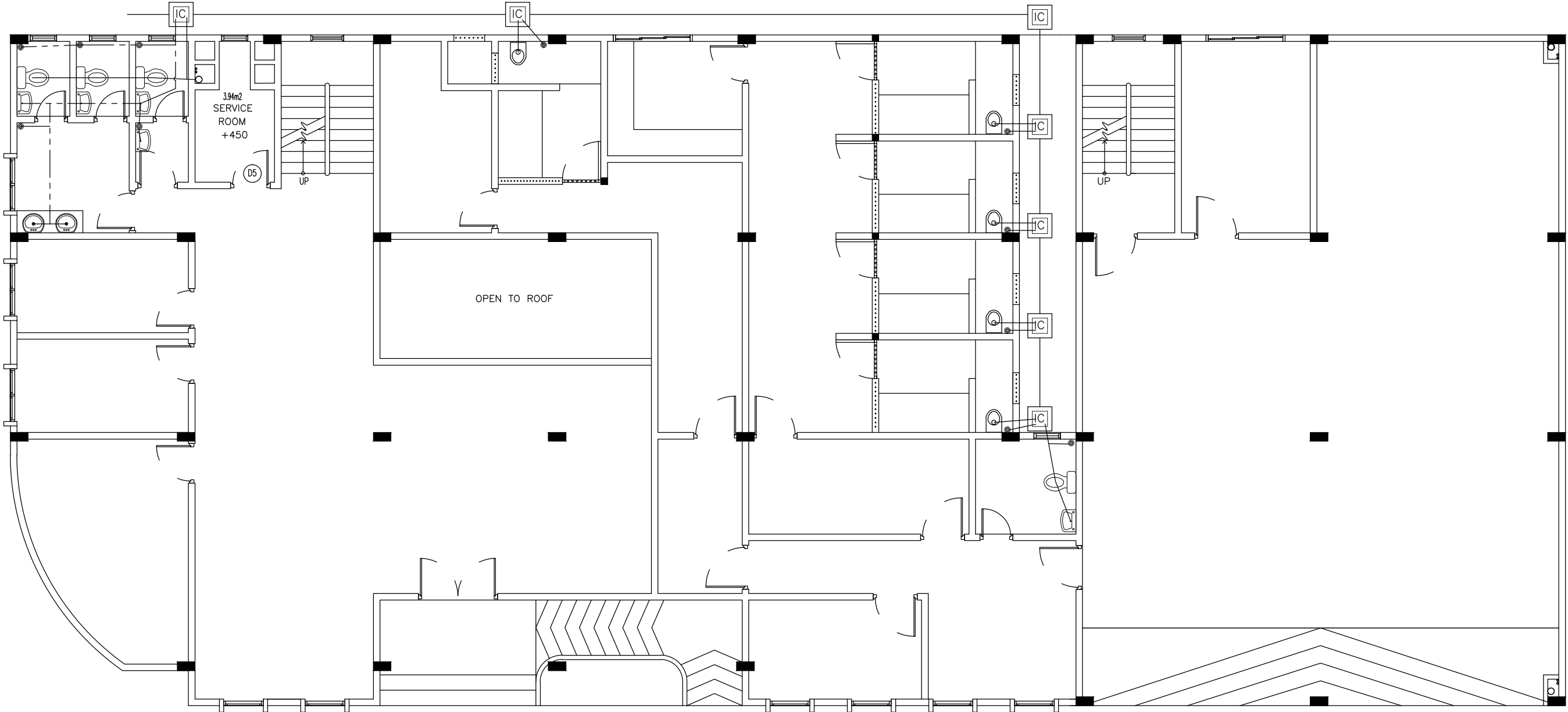

GROUND FLOOR PLAN

SCALE 1:100

 <div>INFRASTRUCTURE UNIT FINANCE DEPARTMENT MALDIVES POLICE SERVICE MALE' REPUBLIC OF MALDIVES</div>	PROJECT TITLE	RECOMMENDATION APPROVED BY	DESIGN APPROVED BY	APPROVED BY	ARCHITECT / DESIGNER	DRAWN BY	DATE	DRAWING NO
	HULHUMALE' POLICE STATION NEIGHBORHOOD - 1	ISMAIL NAVEEN CHIEF SUPERINTENDENT OF POLICE	AZEEM WAHEED CHIEF INSPECTOR OF POLICE	AHMED MOHAMED CHIEF SUPERINTENDENT OF POLICE	ISMAIL RAFAEU POLICE STAFF SERGEANT STRUCTURAL ENGINEER RAMEEZ ADEPT MALDIVES PVT LTD	ISMAIL RAFAEU POLICE STAFF SERGEANT CHECKED BY ABDUL WAHID MOHAMED ADEPT MALDIVES PVT LTD	15 - 02 - 2015	A 03
							REVISED DATE	SHEET NO
								03/26

The drawings, concept and design contained are the properties of Maldives Police Service. Use of any kind of copy of whole or part of this drawing, concept or design or use on other projects or sites other than that specified on this drawing is strictly prohibited.

LEGEND

 MOTOR PUMP

 GATE VALVE

 WATER METER

 MWSC SUPPLY

 GROUNDWATER SUPPLY

 SEWAGE DISPOSAL

 INSPECTION CHAMBER

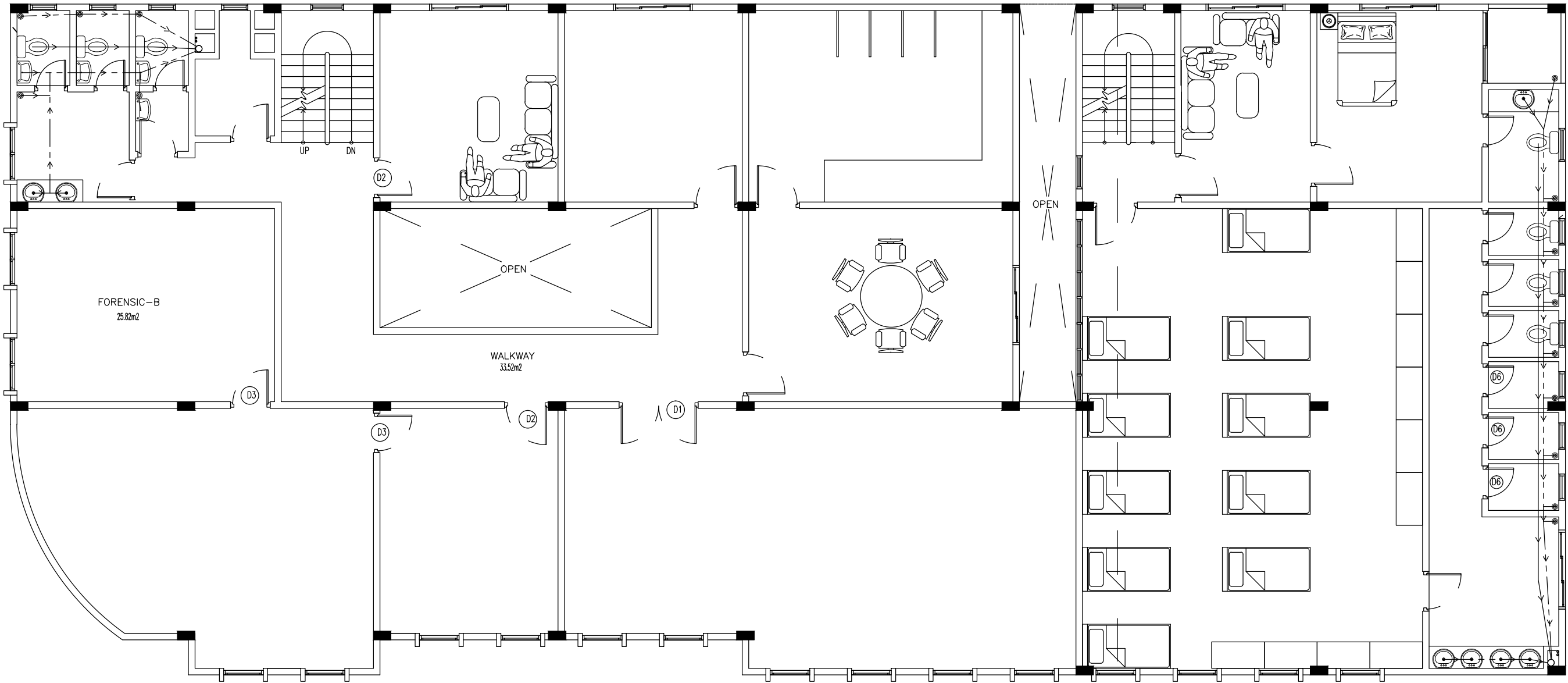

FIRST FLOOR PLAN

SCALE 1:100

 <div>INFRASTRUCTURE UNIT FINANCE DEPARTMENT MALDIVES POLICE SERVICE MALE' REPUBLIC OF MALDIVES</div>	PROJECT TITLE	RECOMMENDATION APPROVED BY	DESIGN APPROVED BY	APPROVED BY	ARCHITECT / DESIGNER	DRAWN BY	DATE	DRAWING NO
	HULHUMALE' POLICE STATION NEIGHBORHOOD - 1	ISMAIL NAVEEN CHIEF SUPERINTENDENT OF POLICE	AZEEM WAHEED CHIEF INSPECTOR OF POLICE	AHMED MOHAMED CHIEF SUPERINTENDENT OF POLICE	ISMAIL RAFAEU POLICE STAFF SERGEANT STRUCTURAL ENGINEER RAMEEZ ADEPT MALDIVES PVT LTD	ISMAIL RAFAEU POLICE STAFF SERGEANT CHECKED BY ABDUL WAHID MOHAMED ADEPT MALDIVES PVT LTD	15 - 02 - 2015 REVISED DATE	A 04 SHEET NO 04/26

The drawings, concept and design contained are the properties of Maldives Police Service. Use of any kind of copy of whole or part of this drawing, concept or design or use on other projects or sites other than that specified on this drawing is strictly prohibited.

LEGEND

MOTOR PUMP

GATE VALVE

WATER METER

MWSC SUPPLY

GROUNDWATER SUPPLY

SEWAGE DISPOSAL

IC

INSPECTION CHAMBER

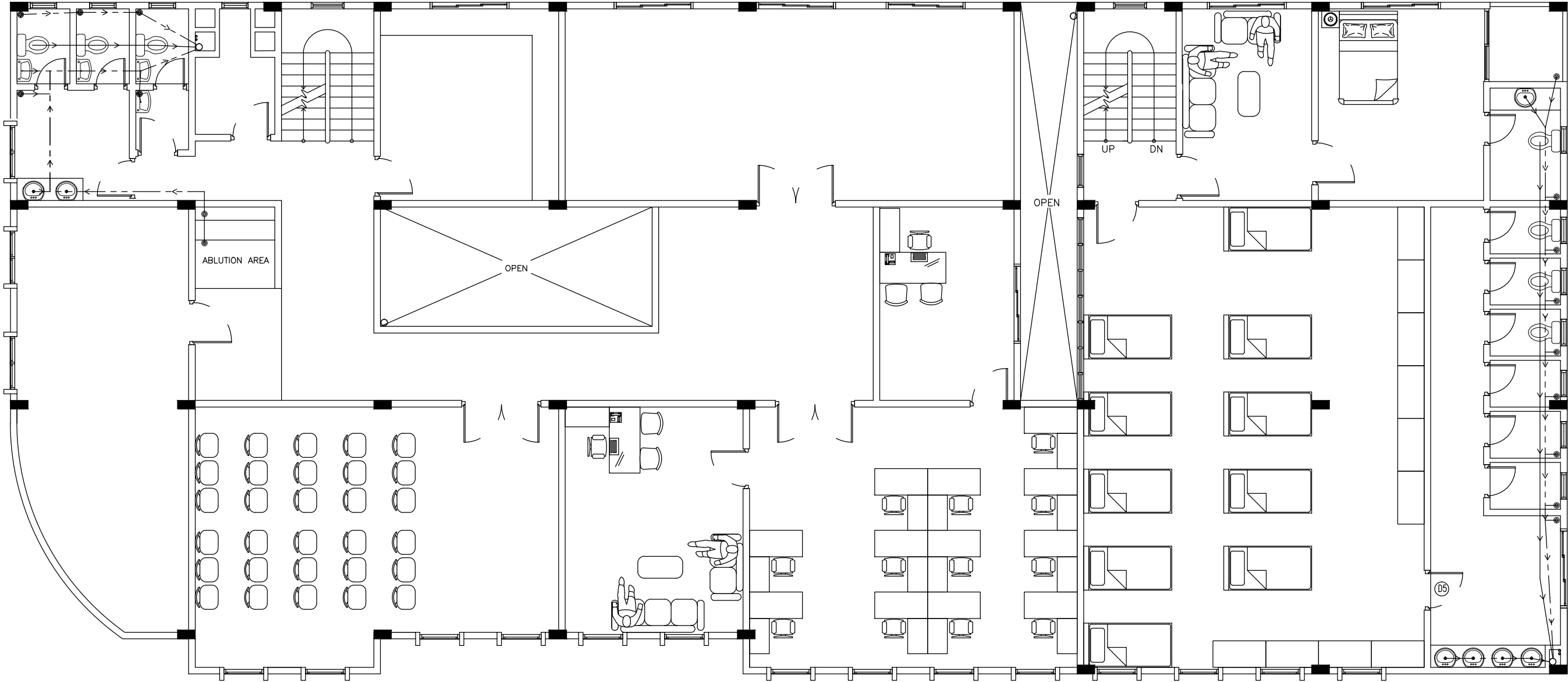

SECOND FLOOR PLAN

SCALE 1:100

<div><div><div></div></div><div>INFRASTRUCTURE UNIT</div><div>FINANCE DEPARTMENT</div><div>MALDIVES POLICE SERVICE</div><div>MALE' REPUBLIC OF MALDIVES</div></div>	PROJECT TITLE	RECOMMENDATION APPROVED BY	DESIGN APPROVED BY	APPROVED BY	ARCHITECT / DESIGNER	DRAWN BY	DATE	DRAWING NO
	HULHUMALE' POLICE STATION NEIGHBORHOOD - 1	<div>ISMAIL NAVEEN</div> <div>CHIEF SUPERINTENDENT OF POLICE</div>	<div>AZEEM WAHEED</div> <div>CHIEF INSPECTOR OF POLICE</div>	<div>AHMED MOHAMED</div> <div>CHIEF SUPERINTENDENT OF POLICE</div>	<div>ISMAIL RAFAEU</div> <div>POLICE STAFF SERGEANT</div> <div>STRUCTURAL ENGINEER</div> <div>RAMEEZ</div> <div>ADEPT MALDIVES PVT LTD</div>	<div>ISMAIL RAFAEU</div> <div>POLICE STAFF SERGEANT</div> <div>CHECKED BY</div> <div>ABDUL WAHID MOHAMED</div> <div>ADEPT MALDIVES PVT LTD</div>	<div>15 - 02 - 2015</div> <div>REVISED DATE</div>	<div>SHEET NO</div>

The drawings, concept and design contained are the properties of Maldives Police Service. Use of any kind of copy of whole or part of this drawing, concept or design or use on other projects or sites other than that specified on this drawing is strictly prohibited.

LEGEND

MOTOR PUMP

GATE VALVE

WATER METER

MWSC SUPPLY

GROUNDWATER SUPPLY

SEWAGE DISPOSAL

IC

INSPECTION CHAMBER

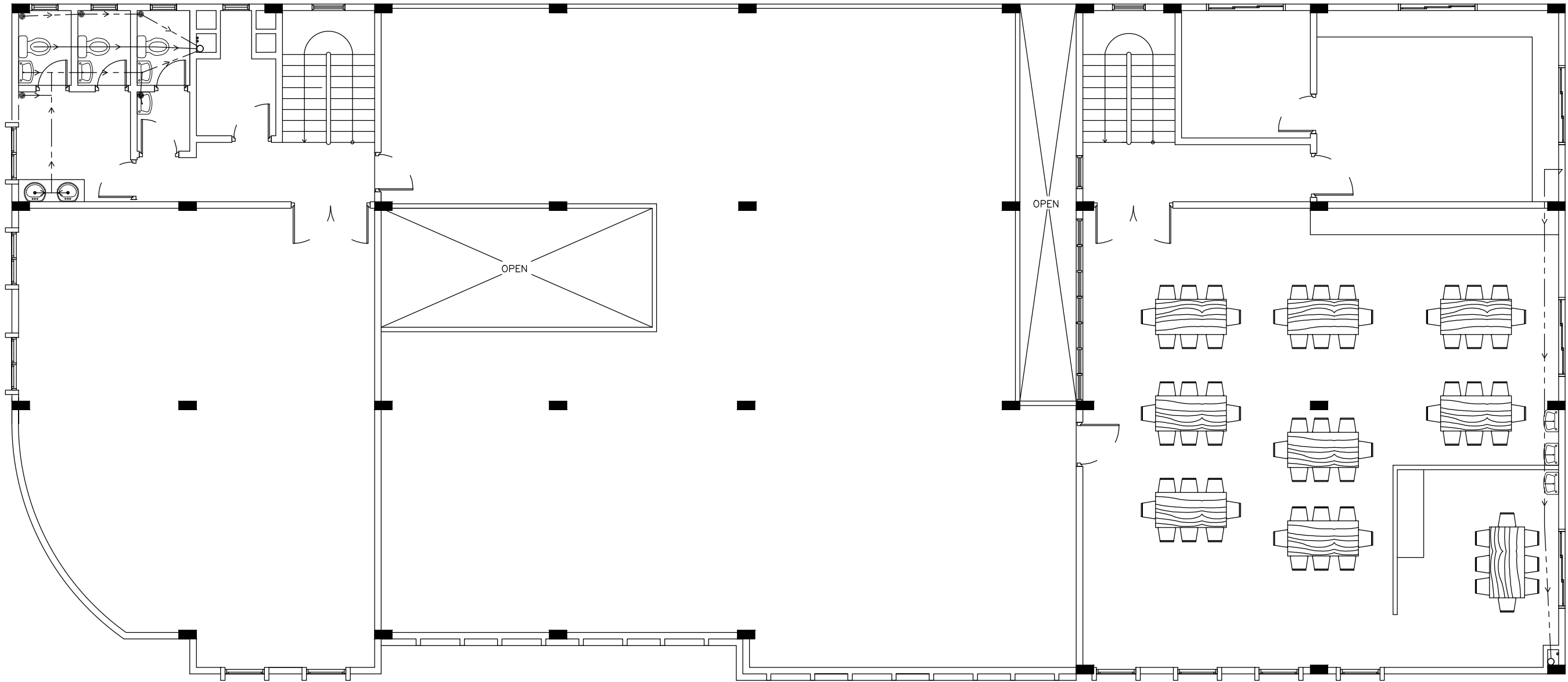

TERRACE FLOOR PLAN

SCALE 1:100

<div><div><div></div></div><div>INFRASTRUCTURE UNIT FINANCE DEPARTMENT MALDIVES POLICE SERVICE MALE' REPUBLIC OF MALDIVES</div></div>	PROJECT TITLE	RECOMMENDATION APPROVED BY	DESIGN APPROVED BY	APPROVED BY	ARCHITECT / DESIGNER	DRAWN BY	DATE	DRAWING NO
	HULHUMALE' POLICE STATION NEIGHBORHOOD - 1	ISMAIL NAVEEN CHIEF SUPERINTENDENT OF POLICE	AZEEM WAHEED CHIEF INSPECTOR OF POLICE	AHMED MOHAMED CHIEF SUPERINTENDENT OF POLICE	ISMAIL RAFAEU POLICE STAFF SERGEANT STRUCTURAL ENGINEER RAMEEZ ADEPT MALDIVES PVT LTD	ISMAIL RAFAEU POLICE STAFF SERGEANT CHECKED BY ABDUL WAHID MOHAMED ADEPT MALDIVES PVT LTD	15 - 02 - 2015 REVISED DATE	SHEET NO

The drawings, concept and design contained are the properties of Maldives Police Service. Use of any kind of copy of whole or part of this drawing, concept or design or use on other projects or sites other than that specified on this drawing is strictly prohibited.

LEGEND

MOTOR PUMP

GATE VALVE

WATER METER

MWSC SUPPLY

GROUNDWATER SUPPLY

SEWAGE DISPOSAL

INSPECTION CHAMBER

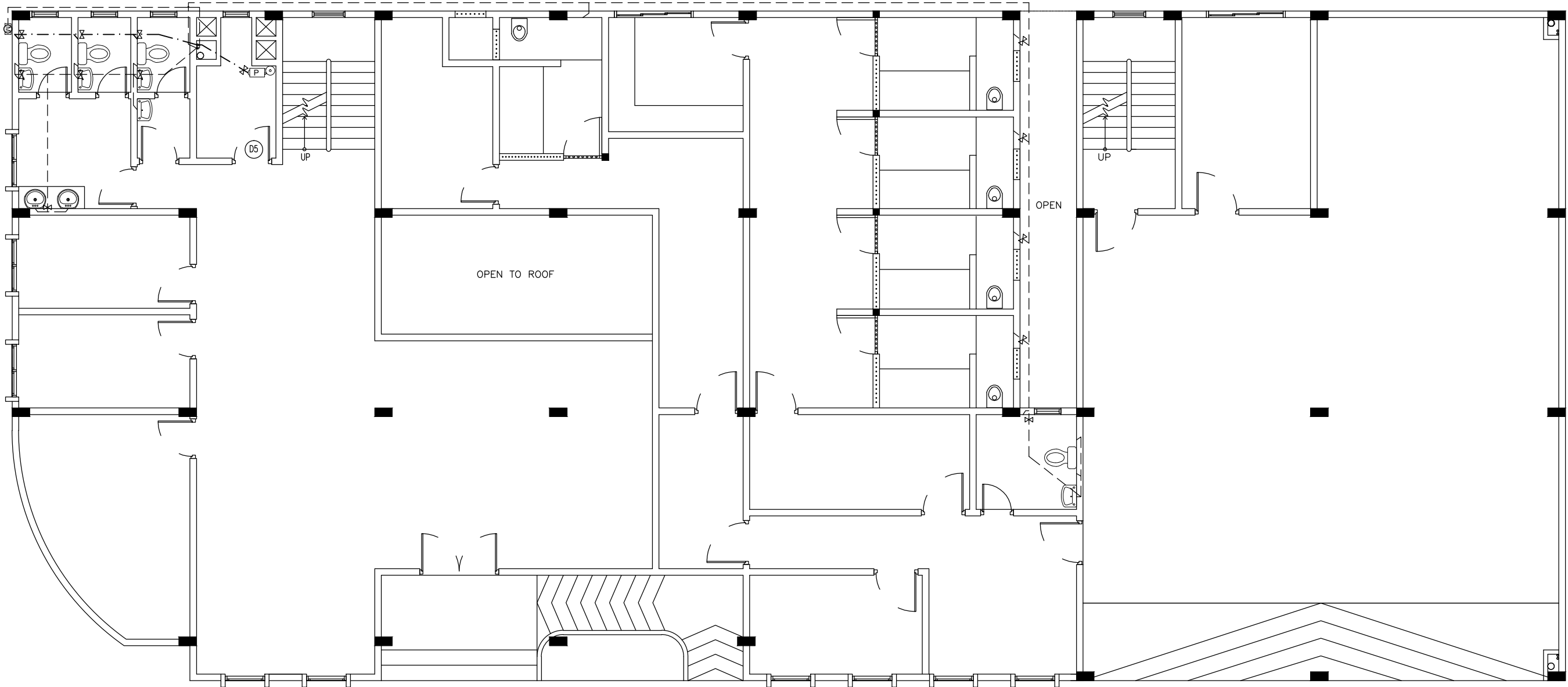

GROUND FLOOR PLAN

SCALE 1:100

 <div><b>INFRASTRUCTURE UNIT</b> <b>FINANCE DEPARTMENT</b> MALDIVES POLICE SERVICE MALE' REPUBLIC OF MALDIVES</div>	<b>PROJECT TITLE</b>	RECOMMENDATION APPROVED BY	DESIGN APPROVED BY	APPROVED BY	ARCHITECT / DESIGNER	DRAWN BY	DATE	DRAWING NO
	<b>HULHUMALE' POLICE STATION NEIGHBORHOOD - 1</b>	<b>ISMAIL NAVEEN</b> CHIEF SUPERINTENDENT OF POLICE	<b>AZEEM WAHEED</b> CHIEF INSPECTOR OF POLICE	<b>AHMED MOHAMED</b> CHIEF SUPERINTENDENT OF POLICE	<b>ISMAIL RAFAEU</b> POLICE STAFF SERGEANT <b>RAMEEZ</b> ADEPT MALDIVES PVT LTD	<b>ISMAIL RAFAEU</b> POLICE STAFF SERGEANT <b>ABDUL WAHID MOHAMED</b> ADEPT MALDIVES PVT LTD	<b>15 - 02 - 2015</b>	
					STRUCTURAL ENGINEER		REVISD DATE	SHEET NO

The drawings, concept and design contained are the properties of Maldives Police Service. Use of any kind of copy of whole or part of this drawing, concept or design or use on other projects or sites other than that specified on this drawing is strictly prohibited.

LEGEND

MOTOR PUMP

GATE VALVE

WATER METER

MWSC SUPPLY

GROUNDWATER SUPPLY

SEWAGE DISPOSAL

IC

INSPECTION CHAMBER

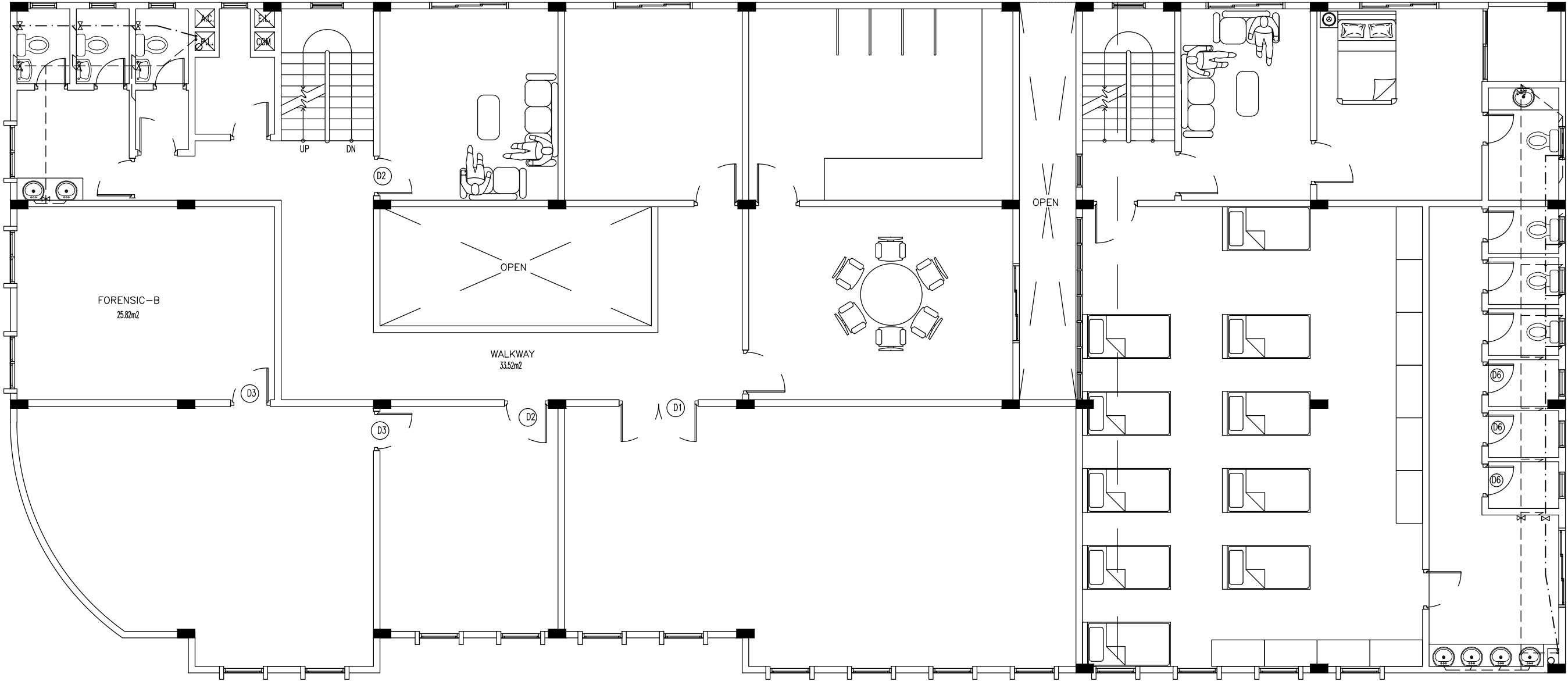

FIRST FLOOR PLAN

SCALE 1:100

<div><div><div></div></div><div>INFRASTRUCTURE UNIT</div><div>FINANCE DEPARTMENT</div><div>MALDIVES POLICE SERVICE</div><div>MALE' REPUBLIC OF MALDIVES</div></div>	PROJECT TITLE	RECOMMENDATION APPROVED BY	DESIGN APPROVED BY	APPROVED BY	ARCHITECT / DESIGNER	DRAWN BY	DATE	DRAWING NO
	HULHUMALE' POLICE STATION NEIGHBORHOOD - 1	<div>ISMAIL NAVEEN</div> <div>CHIEF SUPERINTENDENT OF POLICE</div>	<div>AZEEM WAHEED</div> <div>CHIEF INSPECTOR OF POLICE</div>	<div>AHMED MOHAMED</div> <div>CHIEF SUPERINTENDENT OF POLICE</div>	<div>ISMAIL RAFAEU</div> <div>POLICE STAFF SERGEANT</div> <div>STRUCTURAL ENGINEER</div> <div>RAMEEZ</div> <div>ADEPT MALDIVES PVT LTD</div>	<div>ISMAIL RAFAEU</div> <div>POLICE STAFF SERGEANT</div> <div>CHECKED BY</div> <div>ABDUL WAHID MOHAMED</div> <div>ADEPT MALDIVES PVT LTD</div>	<div>15 - 02 - 2015</div> <div>REVISED DATE</div>	<div>SHEET NO</div>

The drawings, concept and design contained are the properties of Maldives Police Service. Use of any kind of copy of whole or part of this drawing, concept or design or use on other projects or sites other than that specified on this drawing is strictly prohibited.

LEGEND

MOTOR PUMP

GATE VALVE

WATER METER

MWSC SUPPLY

GROUNDWATER SUPPLY

SEWAGE DISPOSAL

IC

INSPECTION CHAMBER

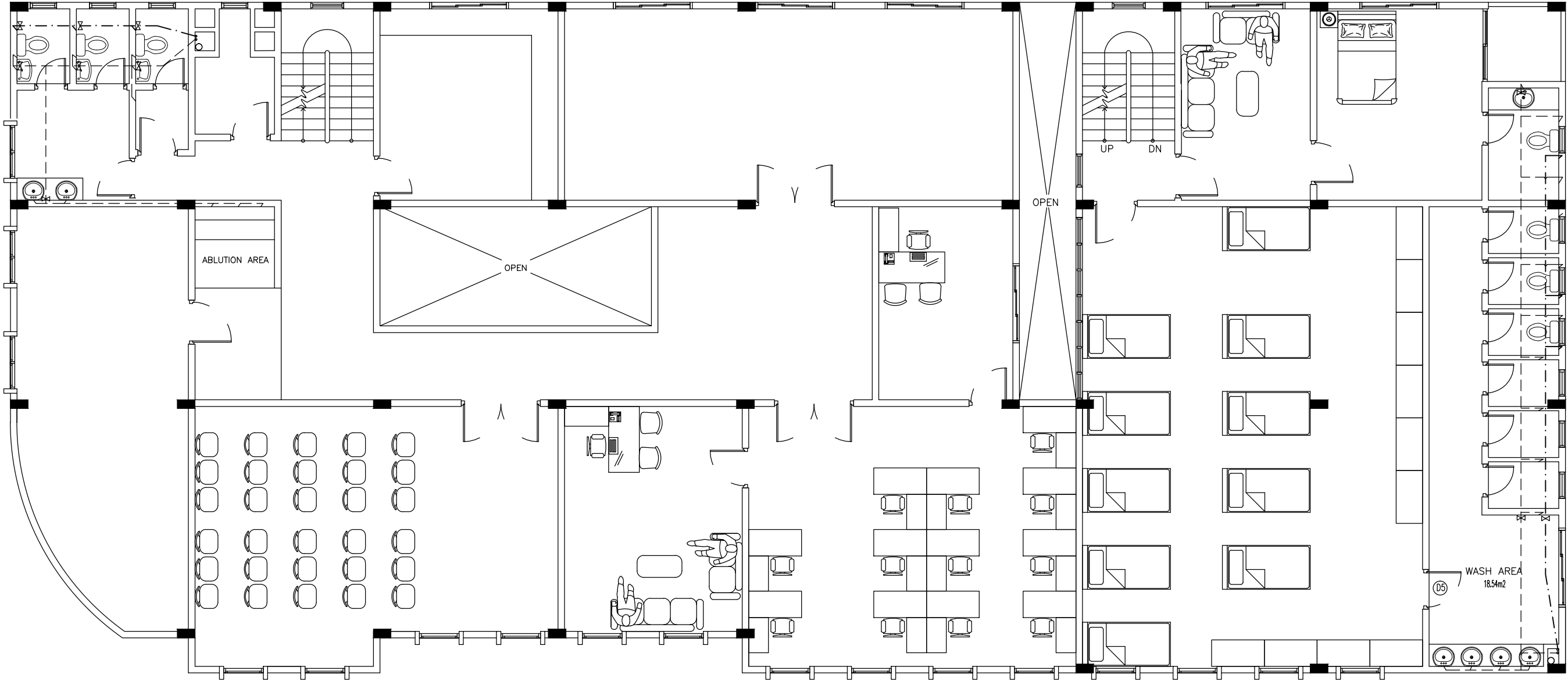

SECOND FLOOR PLAN

SCALE 1:100

<div><div><div></div></div><div>INFRASTRUCTURE UNIT</div><div>FINANCE DEPARTMENT</div><div>MALDIVES POLICE SERVICE</div><div>MALE' REPUBLIC OF MALDIVES</div></div>	PROJECT TITLE	RECOMMENDATION APPROVED BY	DESIGN APPROVED BY	APPROVED BY	ARCHITECT / DESIGNER	DRAWN BY	DATE	DRAWING NO
	HULHUMALE' POLICE STATION NEIGHBORHOOD - 1	ISMAIL NAVEEN CHIEF SUPERINTENDENT OF POLICE	AZEEM WAHEED CHIEF INSPECTOR OF POLICE	AHMED MOHAMED CHIEF SUPERINTENDENT OF POLICE	ISMAIL RAFAEU POLICE STAFF SERGEANT STRUCTURAL ENGINEER RAMEEZ ADEPT MALDIVES PVT LTD	ISMAIL RAFAEU POLICE STAFF SERGEANT CHECKED BY ABDUL WAHID MOHAMED ADEPT MALDIVES PVT LTD	15 - 02 - 2015 REVISED DATE	SHEET NO

The drawings, concept and design contained are the properties of Maldives Police Service. Use of any kind of copy of whole or part of this drawing, concept or design or use on other projects or sites other than that specified on this drawing is strictly prohibited.

LEGEND

MOTOR PUMP

GATE VALVE

WATER METER

MWSC SUPPLY

GROUNDWATER SUPPLY

SEWAGE DISPOSAL

IC

INSPECTION CHAMBER

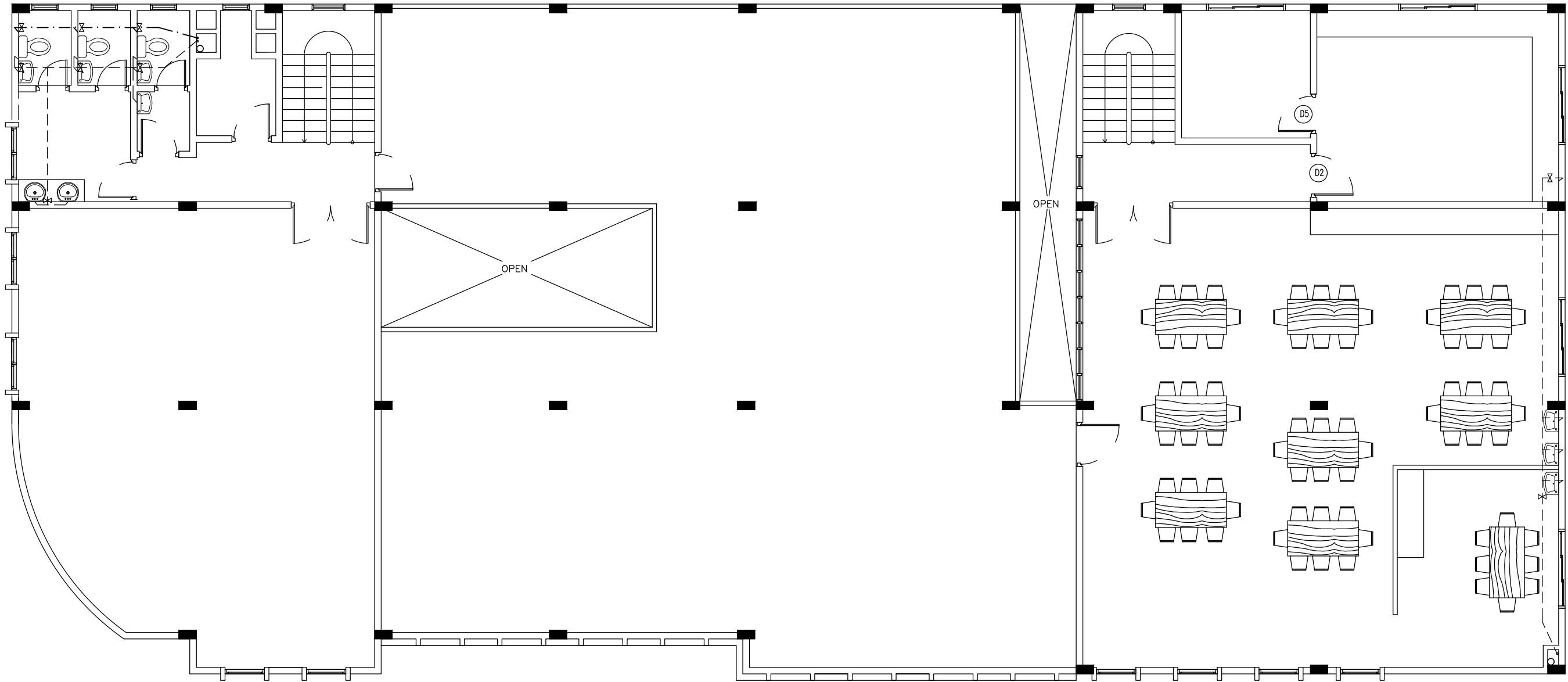

TERRACE FLOOR PLAN

SCALE 1:100

 <div>INFRASTRUCTURE UNIT FINANCE DEPARTMENT MALDIVES POLICE SERVICE MALE' REPUBLIC OF MALDIVES</div>	PROJECT TITLE	RECOMMENDATION APPROVED BY	DESIGN APPROVED BY	APPROVED BY	ARCHITECT / DESIGNER	DRAWN BY	DATE	DRAWING NO
	HULHUMALE' POLICE STATION NEIGHBORHOOD - 1	ISMAIL NAVEEN CHIEF SUPERINTENDENT OF POLICE	AZEEM WAHEED CHIEF INSPECTOR OF POLICE	AHMED MOHAMED CHIEF SUPERINTENDENT OF POLICE	ISMAIL RAFAEU POLICE STAFF SERGEANT STRUCTURAL ENGINEER RAMEEZ ADEPT MALDIVES PVT LTD	ISMAIL RAFAEU POLICE STAFF SERGEANT CHECKED BY ABDUL WAHID MOHAMED ADEPT MALDIVES PVT LTD	15 - 02 - 2015 REVISED DATE	SHEET NO

The drawings, concept and design contained are the properties of Maldives Police Service. Use of any kind of copy of whole or part of this drawing, concept or design or use on other projects or sites other than that specified on this drawing is strictly prohibited.