

PLAN

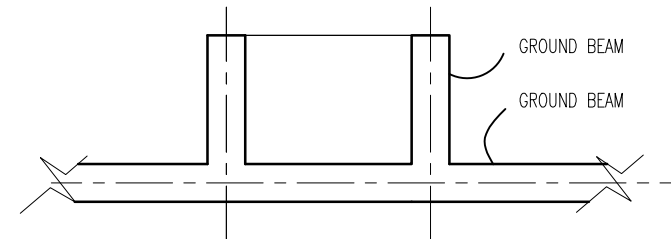

FOUNDATION PLAN

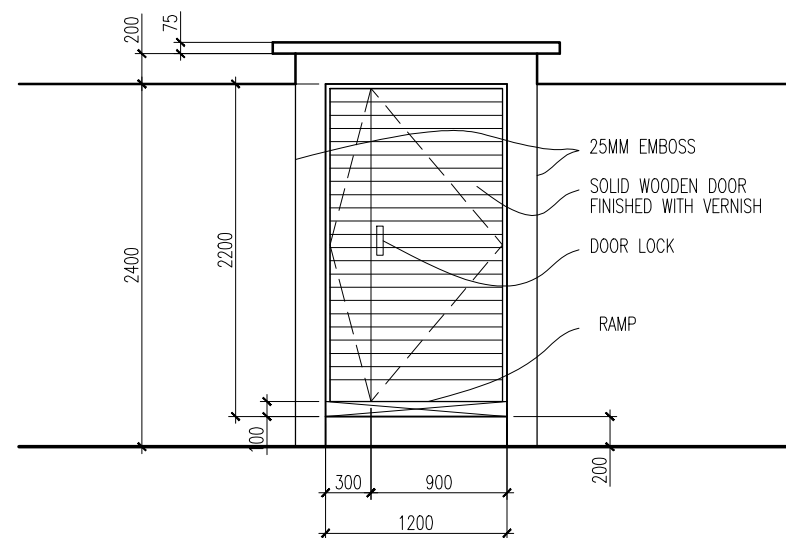

FRONT ELEVATION

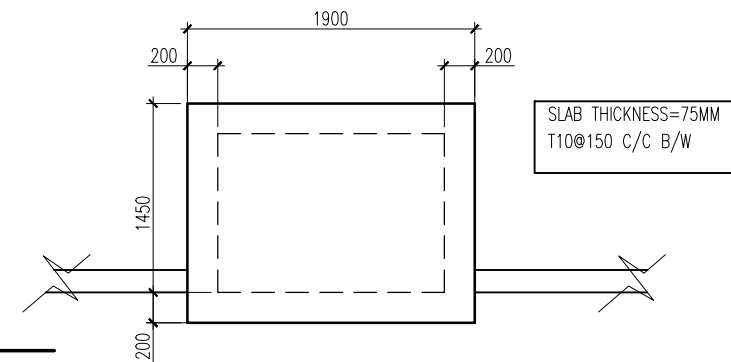

SLAB PLAN

GT2 DETAIL

SCALE 1:50

| | |
|--|--|
| FINANCE AND ASSET MANAGEMENT INFRASTRUCTURE UNIT MALDIVES POLICE SERVICE | |
|  | |
| PROJECT TITLE: GDH.THINADHOO POLICE STATION | |
| MALDIVES POLICE SERVICE SEAL & SIGN | |
| CONTRACTORS SEAL & SIGN | |
| THE DRAWINGS, CONCEPT AND DESIGN CONTAINED AREA THE PROPERTIES OF MALDIVES POLICE SERVICE. USE OF ANY KIND OR COPY OF WHOLE OR PART OF THIS DRAWING CONCEPT OR DESIGN OR USE ON OTHER PROJECTS OR SITES OTHER THAN THAT SPECIFIED ON THIS DRAWINGS IS STRICTLY PROHIBITED. | |
| ARCHITECT/DESIGNER ASSISTANT DIRECTOR AHMED SADHEEM | DRAFTED BY SUB INSP OF POLICE MOHAMED FALAAH |
| STRUCTURAL ENGINEER SUB INSP OF POLICE MOHAMED FAZEEN | DRAFTED BY SUB INSP OF POLICE MOHAMED FALAAH |
| CHECKED BY ASSISTANT DIRECTOR AHMED SADHEEM | CHECKED BY SUB INSP OF POLICE AHMED NIZAL |
| ARCHITECTURAL DRAWINGS | |
| SHEET NO. | DATE: 19 AUGUST 2021 |
| AD16 | |