

## LOCATION PLAN

NTS



**INFRASTRUCTURE UNIT**  
**FINANCE DEPARTMENT**  
MALDIVES POLICE SERVICE  
MALE' REPUBLIC OF MALDIVES

**PROJECT TITLE**  
**HULHUMALE' POLICE STATION**  
**NEIGHBORHOOD - 1**

**RECOMMENDATION APPROVED BY**  
  
**ISMAIL NAVEEN**  
CHIEF SUPERINTENDENT OF POLICE

**DESIGN APPROVED BY**  
  
**AZEEM WAHEED**  
CHIEF INSPECTOR OF POLICE

**APPROVED BY**  
  
**AHMED MOHAMED**  
CHIEF SUPERINTENDENT OF POLICE

**ARCHITECT / DESIGNER**  
**ISMAIL RAFAEU**  
POLICE STAFF SERGEANT  
STRUCTURAL ENGINEER  
**RAMEEZ**  
ADEPT MALDIVES PVT LTD

**DRAWN BY**  
**ISMAIL RAFAEU**  
POLICE STAFF SERGEANT  
**CHECKED BY**  
**ABDUL WAHID MOHAMED**  
ADEPT MALDIVES PVT LTD

**DATE**  
**15 - 02 - 2015**  
**REVISED DATE**

**DRAWING NO**  
**A 01**  
**SHEET NO**  
**01/**

The drawings, concept and design contained are the properties of Maldives Police Service. Use of any kind of copy of whole or part of this drawing, concept or design or use on other projects or sites other than that specified on this drawing is strictly prohibited.



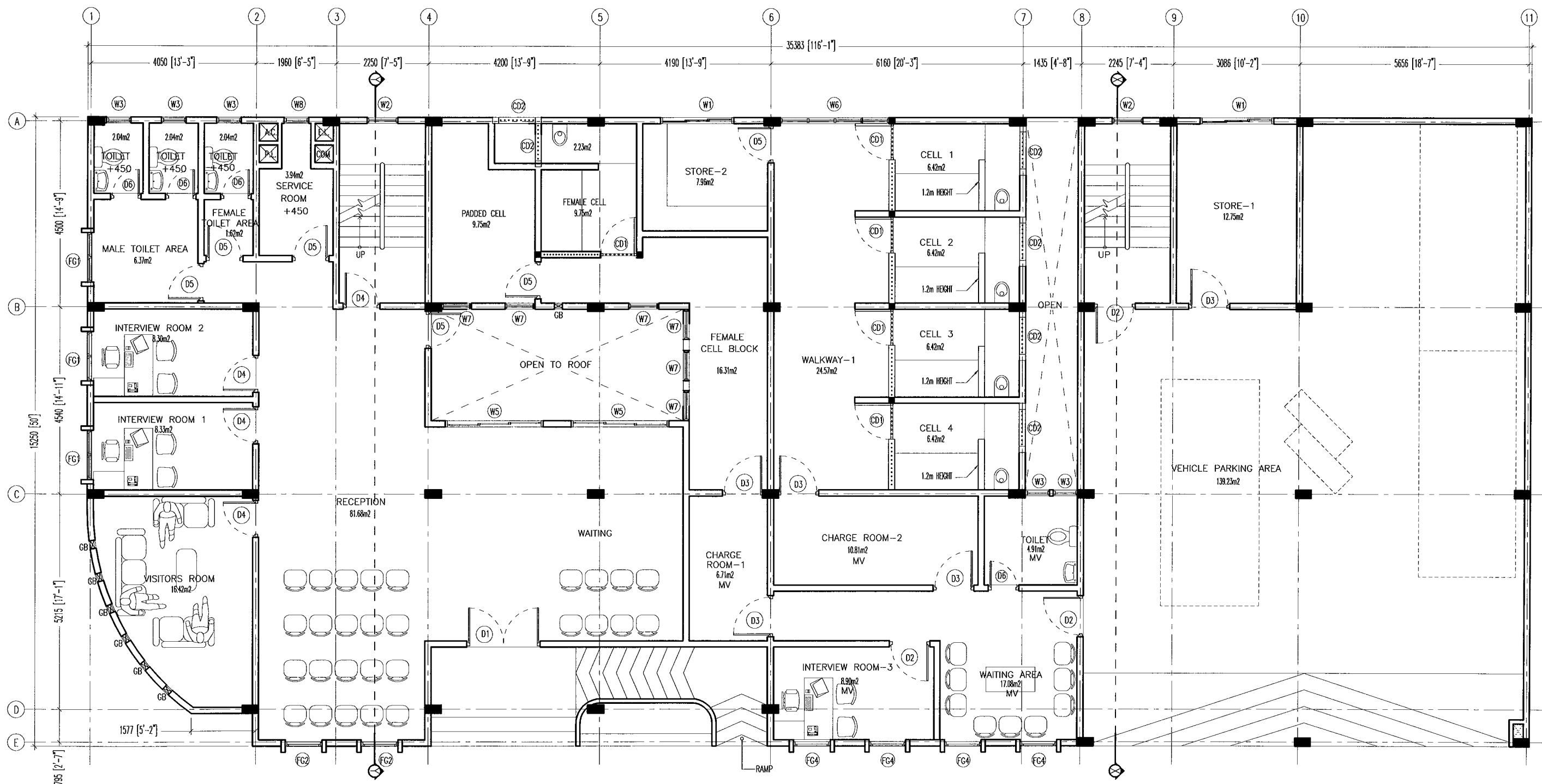

## GROUND FLOOR PLAN

SCALE 1:100

 <p><b>INFRASTRUCTURE UNIT</b> FINANCE DEPARTMENT MALDIVES POLICE SERVICE MALE' REPUBLIC OF MALDIVES</p>	<p><b>PROJECT TITLE</b></p> <p><b>HULHUMALE' POLICE STATION NEIGHBORHOOD - 1</b></p>	<p><b>RECOMMENDATION APPROVED BY</b></p> <p><b>ISMAIL NAVEEN</b> CHIEF SUPERINTENDENT OF POLICE</p>	<p><b>DESIGN APPROVED BY</b></p> <p><b>AZEEM WAHEED</b> CHIEF INSPECTOR OF POLICE</p>	<p><b>APPROVED BY</b></p> <p><b>AHMED MOHAMED</b> CHIEF SUPERINTENDENT OF POLICE</p>	<p><b>ARCHITECT / DESIGNER</b></p> <p><b>ISMAIL RAFFU</b> POLICE STAFF SERGEANT STRUCTURAL ENGINEER <b>RAMEEZ</b> ADEPT MALDIVES PVT LTD</p>	<p><b>DRAWN BY</b></p> <p><b>ISMAIL RAFFU</b> POLICE STAFF SERGEANT CHECKED BY <b>ABDUL WAHID MOHAMED</b> ADEPT MALDIVES PVT LTD</p>	<p><b>DATE</b></p> <p><b>15 - 02 - 2015</b></p> <p><b>REVISED DATE</b></p>	<p><b>DRAWING NO</b></p> <p><b>A 03</b></p> <p><b>SHEET NO</b></p> <p><b>03/</b></p>
---	--	---	---	--	--	--	--	--

The drawings, concept and design contained are the properties of Maldives Police Service. Use of any kind of copy of whole or part of this drawing, concept or design or use on other projects or sites other than that specified on this drawing is strictly prohibited.

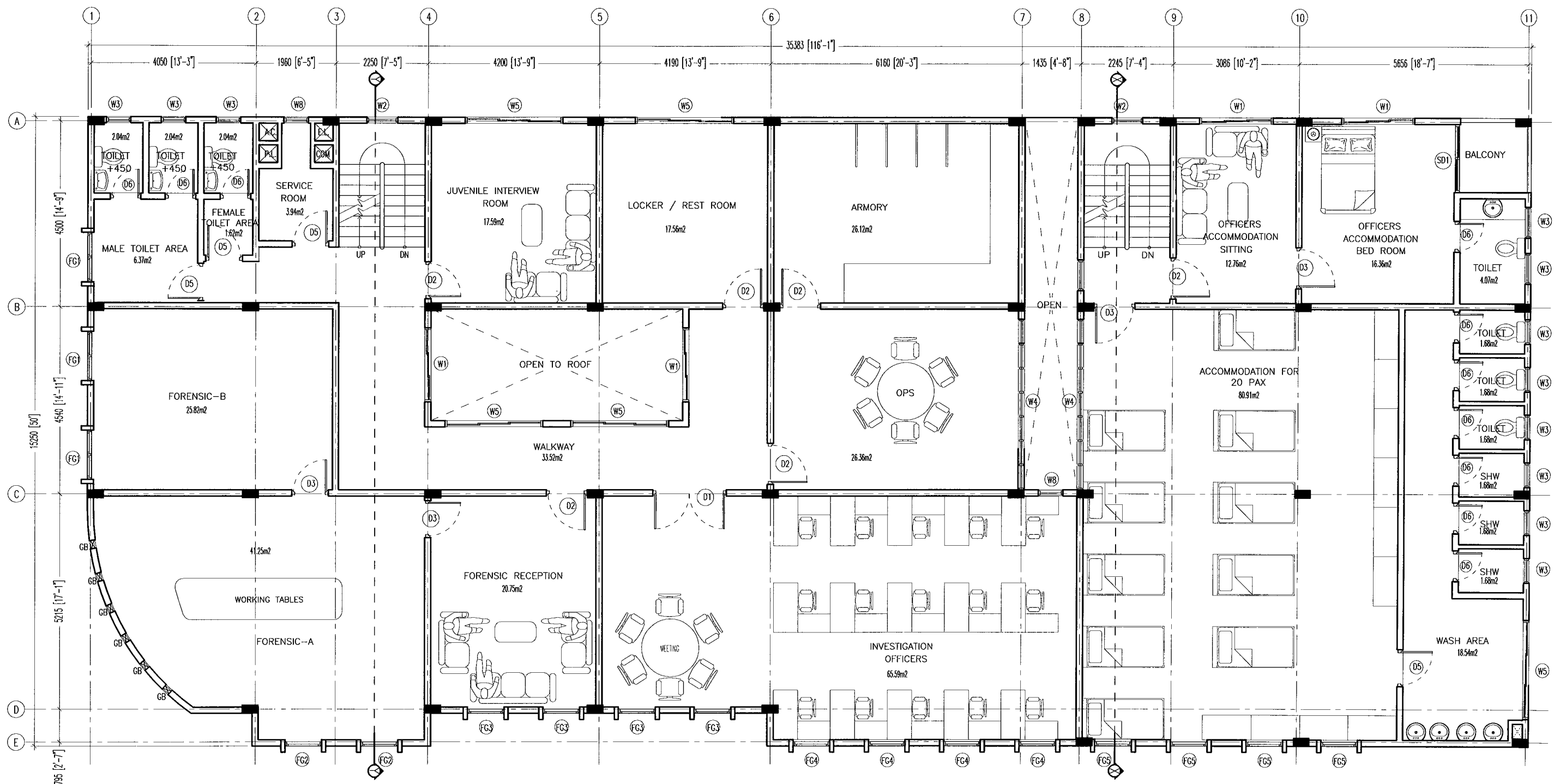

# FIRST FLOOR PLAN

SCALE 1:100

 <b>INFRASTRUCTURE UNIT</b> <b>FINANCE DEPARTMENT</b> MALDIVES POLICE SERVICE MALE' REPUBLIC OF MALDIVES	<b>PROJECT TITLE</b> <b>HULHUMALE' POLICE STATION</b> <b>NEIGHBORHOOD - 1</b>	<b>RECOMMENDATION APPROVED BY</b>  <b>ISMAIL NAVEEN</b> CHIEF SUPERINTENDENT OF POLICE	<b>DESIGN APPROVED BY</b>  <b>AZEEM WAHEED</b> CHIEF INSPECTOR OF POLICE	<b>APPROVED BY</b>  <b>AHMED MOHAMED</b> CHIEF SUPERINTENDENT OF POLICE	<b>ARCHITECT / DESIGNER</b> <b>ISMAIL RAFAEU</b> POLICE STAFF SERGEANT <b>STRUCTURAL ENGINEER</b> <b>RAMEEZ</b> ADEPT MALDIVES PVT LTD	<b>DRAWN BY</b> <b>ISMAIL RAFAEU</b> POLICE STAFF SERGEANT <b>CHECKED BY</b> <b>ABDUL WAHID MOHAMED</b> ADEPT MALDIVES PVT LTD	<b>DATE</b> 15 - 02 - 2015 <b>REVISED DATE</b>	<b>DRAWING NO</b> <b>A 04</b> <b>SHEET NO</b> <b>04/</b>
--	---	---	---	--	---	---	--	---

The drawings, concept and design contained are the properties of Maldives Police Service. Use of any kind of copy of whole or part of this drawing, concept or design or use on other projects or sites other than that specified on this drawing is strictly prohibited.

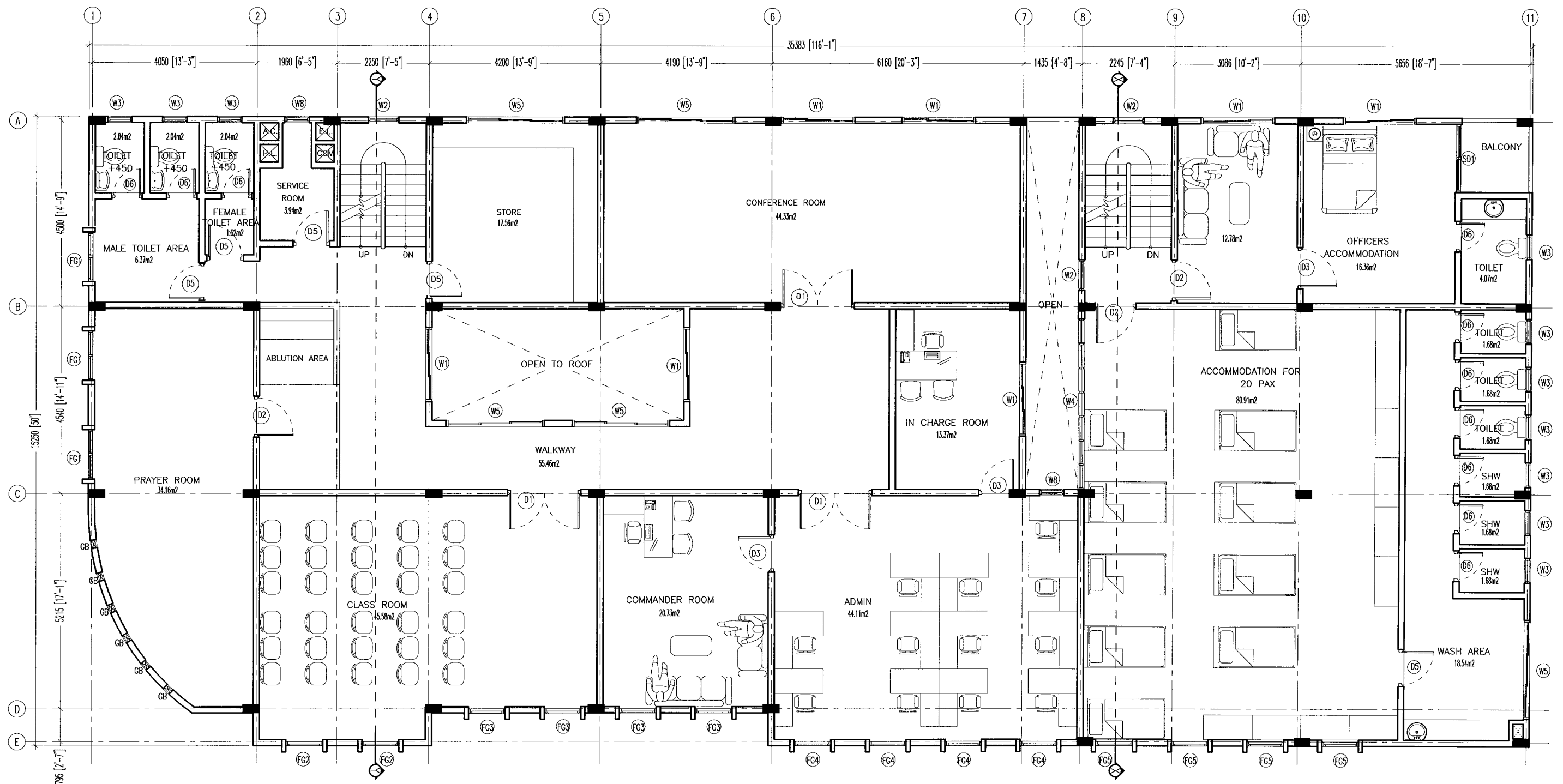

## SECOND FLOOR PLAN

SCALE 1:100

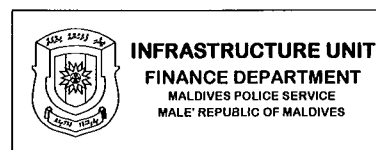

**PROJECT TITLE**  
**HULHUMALE' POLICE STATION**  
**NEIGHBORHOOD - 1**

**RECOMMENDATION APPROVED BY**  
**ISMAIL NAVEEN**  
CHIEF SUPERINTENDENT OF POLICE

**DESIGN APPROVED BY**  
**AZEEM WAHEED**  
CHIEF INSPECTOR OF POLICE

**APPROVED BY**  
**AHMED MOHAMED**  
CHIEF SUPERINTENDENT OF POLICE

**ARCHITECT / DESIGNER**  
**ISMAIL RAFFEU**  
POLICE STAFF SERGEANT  
**STRUCTURAL ENGINEER**  
**RAMEEZ**  
ADEPT MALDIVES PVT LTD

**DRAWN BY**  
**ISMAIL RAFFEU**  
POLICE STAFF SERGEANT  
**CHECKED BY**  
**ABDUL WAHID MOHAMED**  
ADEPT MALDIVES PVT LTD

**DATE**  
**15 - 02 - 2015**  
**REVISED DATE**

**DRAWING NO**  
**A 05**  
**SHEET NO**  
**05/**

The drawings, concept and design contained are the properties of Maldives Police Service. Use of any kind of copy of whole or part of this drawing, concept or design or use on other projects or sites other than that specified on this drawing is strictly prohibited.

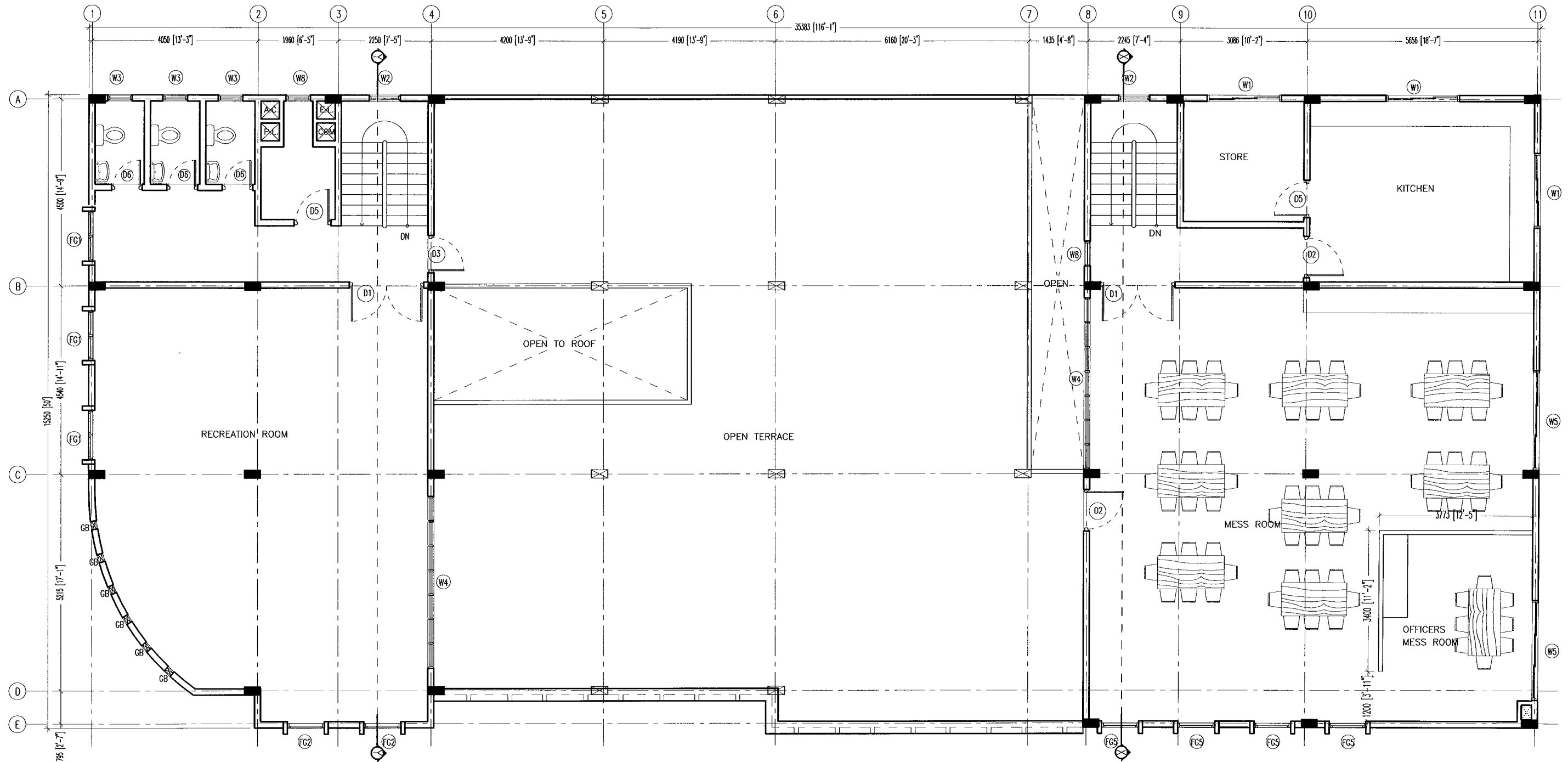

## TERRACE FLOOR PLAN

SCALE 1:100

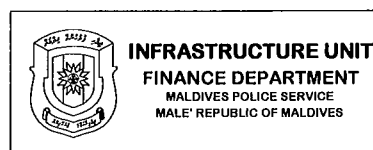

PROJECT TITLE  
**HULHUMALE' POLICE STATION  
NEIGHBORHOOD - 1**

RECOMMENDATION APPROVED BY  
  
**ISMAIL NAVEEN**  
CHIEF SUPERINTENDENT OF POLICE

DESIGN APPROVED BY  
  
**AZEEM WAHEED**  
CHIEF INSPECTOR OF POLICE

APPROVED BY  
  
**AHMED MOHAMED**  
CHIEF SUPERINTENDENT OF POLICE

ARCHITECT / DESIGNER  
**ISMAIL RAFAEU**  
POLICE STAFF SERGEANT  
STRUCTURAL ENGINEER  
**RAMEEZ**  
ADEPT MALDIVES PVT LTD

DRAWN BY  
**ISMAIL RAFAEU**  
POLICE STAFF SERGEANT  
CHECKED BY  
**ABDUL WAHID MOHAMED**  
ADEPT MALDIVES PVT LTD

DATE  
**15 - 02 - 2015**  
REVISED DATE

DRAWING NO  
**A 06**  
SHEET NO  
**06/**

The drawings, concept and design contained are the properties of Maldives Police Service. Use of any kind of copy of whole or part of this drawing, concept or design or use on other projects or sites other than that specified on this drawing is strictly prohibited.

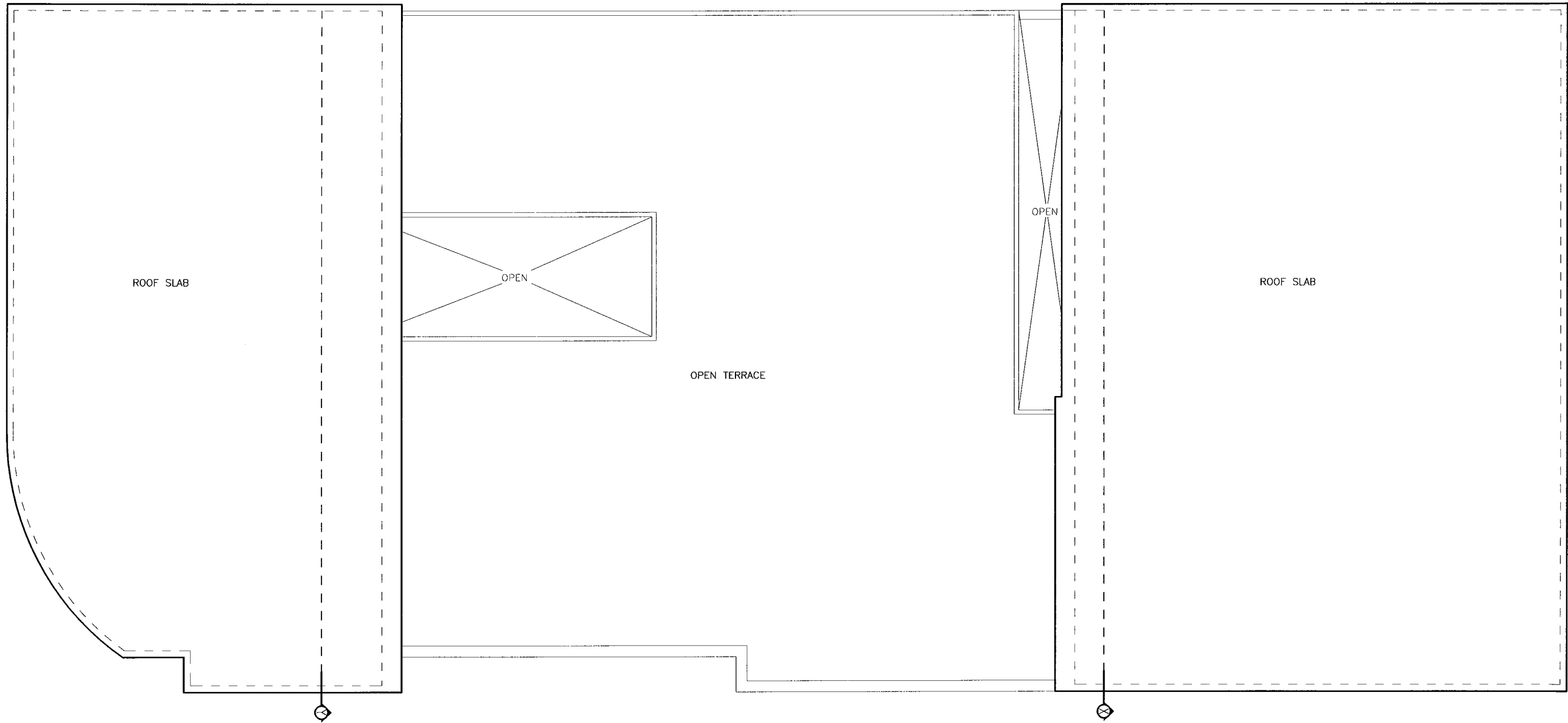

ROOF PLAN

SCALE 1:100

 <div><b>INFRASTRUCTURE UNIT</b> FINANCE DEPARTMENT MALDIVES POLICE SERVICE MALE' REPUBLIC OF MALDIVES</div>	<b>PROJECT TITLE</b>  <b>HULHUMALE' POLICE STATION NEIGHBORHOOD - 1</b>	<b>RECOMMENDATION APPROVED BY</b>  <b>ISMAIL NAVEEN</b> CHIEF SUPERINTENDENT OF POLICE	<b>DESIGN APPROVED BY</b>  <b>AZEEM WAHEED</b> CHIEF INSPECTOR OF POLICE	<b>APPROVED BY</b>  <b>AHMED MOHAMED</b> CHIEF SUPERINTENDENT OF POLICE	<b>ARCHITECT / DESIGNER</b> <b>ISMAIL RAFAEU</b> POLICE STAFF SERGEANT <b>STRUCTURAL ENGINEER</b> <b>RAMEEZ</b> ADEPT MALDIVES PVT LTD	<b>DRAWN BY</b> <b>ISMAIL RAFAEU</b> POLICE STAFF SERGEANT <b>CHECKED BY</b> <b>ABDUL WAHID MOHAMED</b> ADEPT MALDIVES PVT LTD	<b>DATE</b> <b>15 - 02 - 2015</b> <b>REVISED DATE</b>	<b>DRAWING NO</b> <b>A 07</b> <b>SHEET NO</b> <b>07/</b>
---	---	---	---	--	---	---	---	---

The drawings, concept and design contained are the properties of Maldives Police Service. Use of any kind of copy of whole or part of this drawing, concept or design or use on other projects or sites other than that specified on this drawing is strictly prohibited.

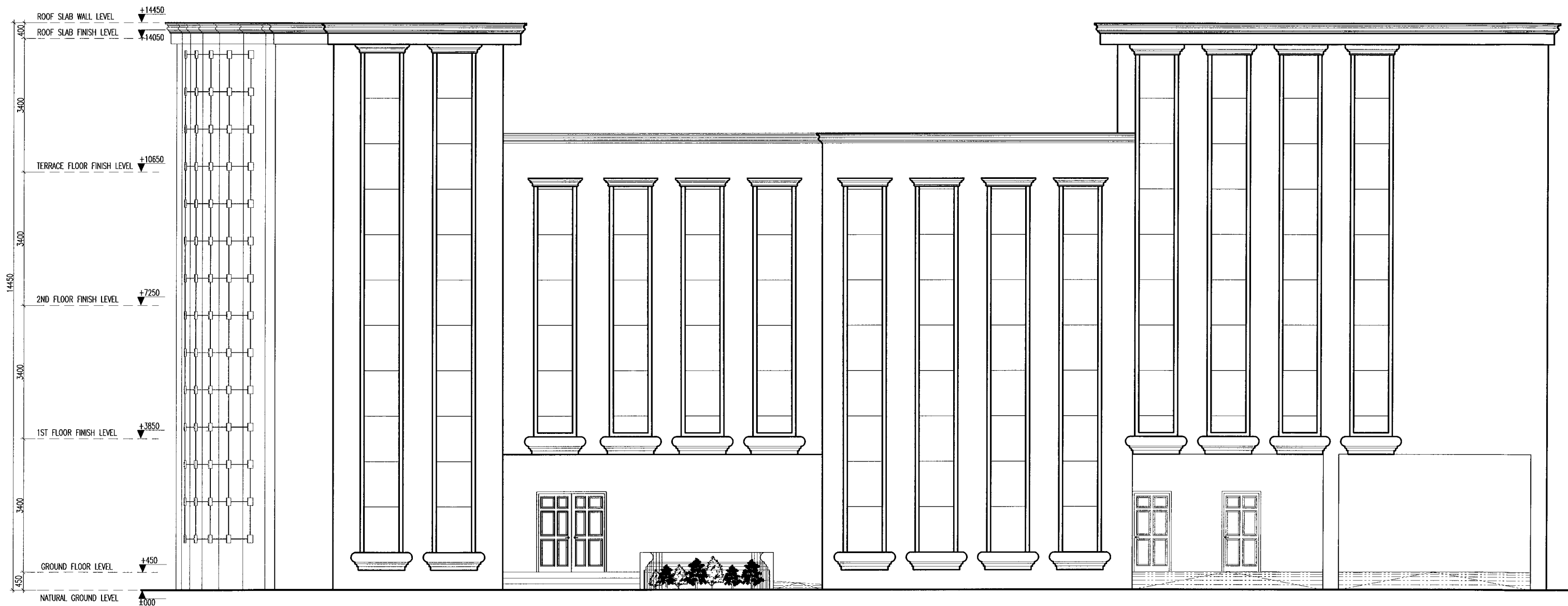

## FRONT ELEVATION

SCALE 1:100

 <b>INFRASTRUCTURE UNIT</b> <b>FINANCE DEPARTMENT</b> MALDIVES POLICE SERVICE MALE' REPUBLIC OF MALDIVES	<b>PROJECT TITLE</b>	<b>RECOMMENDATION APPROVED BY</b>	<b>DESIGN APPROVED BY</b>	<b>APPROVED BY</b>	<b>ARCHITECT / DESIGNER</b>	<b>DRAWN BY</b>	<b>DATE</b>	<b>DRAWING NO</b>
	<b>HULHUMALE' POLICE STATION</b> <b>NEIGHBORHOOD - 1</b>	<b>ISMAIL NAVEEN</b> CHIEF SUPERINTENDENT OF POLICE	<b>AZEEM WAHEED</b> CHIEF INSPECTOR OF POLICE	<b>AHMED MOHAMED</b> CHIEF SUPERINTENDENT OF POLICE	<b>ISMAIL RAFFUU</b> POLICE STAFF SERGEANT <b>STRUCTURAL ENGINEER</b> <b>RAMEEZ</b> ADEPT MALDIVES PVT LTD	<b>ISMAIL RAFFUU</b> POLICE STAFF SERGEANT <b>CHECKED BY</b> <b>ABDUL WAHID MOHAMED</b> ADEPT MALDIVES PVT LTD	<b>15 - 02 - 2015</b> <b>REVISED DATE</b>	<b>A 08</b> <b>SHEET NO</b> <b>08/</b>

The drawings, concept and design contained are the properties of Maldives Police Service. Use of any kind of copy of whole or part of this drawing, concept or design or use on other projects or sites other than that specified on this drawing is strictly prohibited.



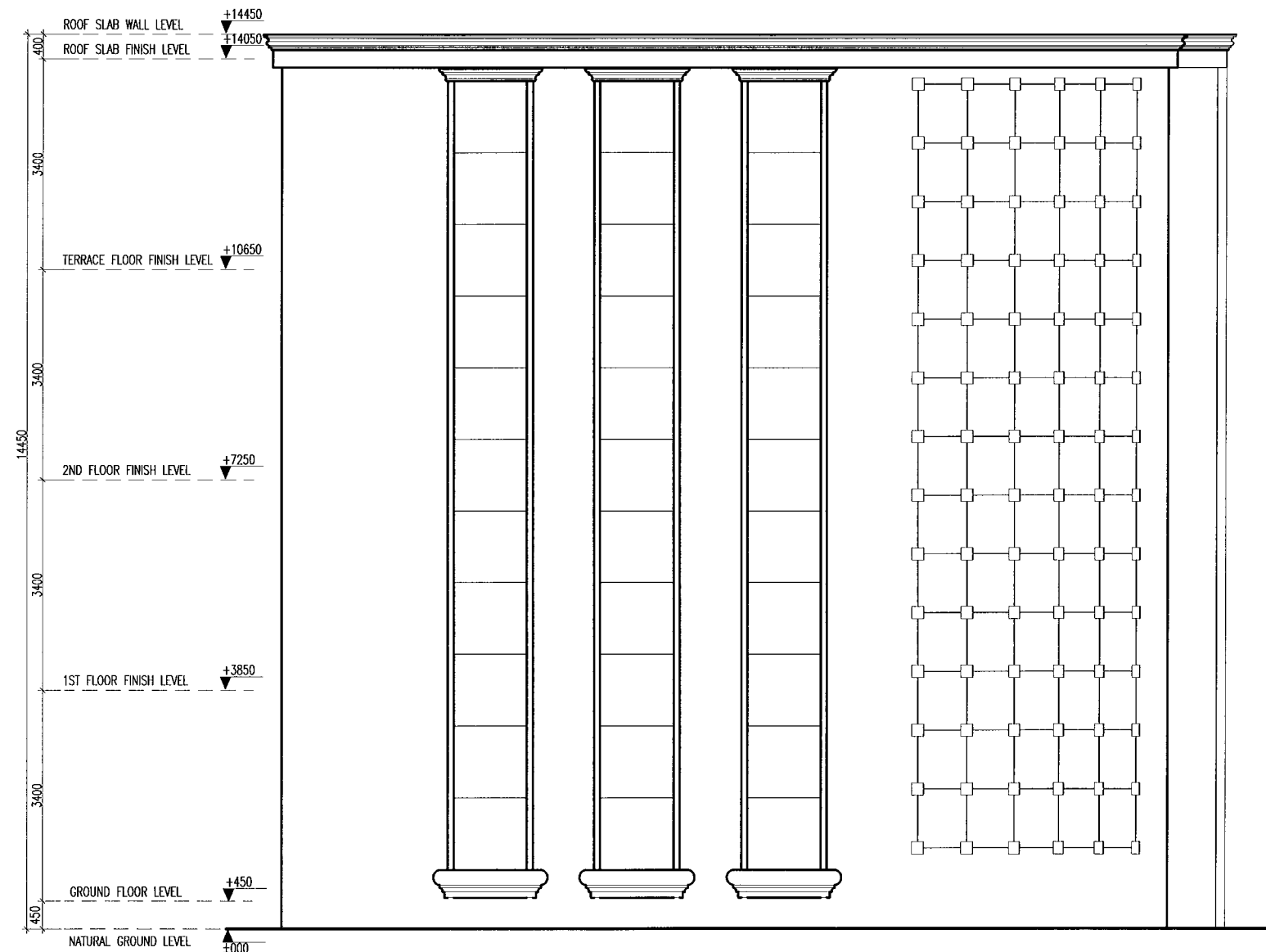

SIDE ELEVATION

SCALE 1:100

 <b>INFRASTRUCTURE UNIT</b> FINANCE DEPARTMENT MALDIVES POLICE SERVICE MALE' REPUBLIC OF MALDIVES	<b>PROJECT TITLE</b>  <b>HULHUMALE' POLICE STATION NEIGHBORHOOD - 1</b>	<b>RECOMMENDATION APPROVED BY</b>  <b>ISMAIL NAVEEN</b> CHIEF SUPERINTENDENT OF POLICE	<b>DESIGN APPROVED BY</b>  <b>AZEEM WAHEED</b> CHIEF INSPECTOR OF POLICE	<b>APPROVED BY</b>  <b>AHMED MOHAMED</b> CHIEF SUPERINTENDENT OF POLICE	<b>ARCHITECT / DESIGNER</b> <b>ISMAIL RAFFEEU</b> POLICE STAFF SERGEANT <b>STRUCTURAL ENGINEER</b> <b>RAHEEZ</b> ADEPT MALDIVES PVT LTD	<b>DRAWN BY</b> <b>ISMAIL RAFFEEU</b> POLICE STAFF SERGEANT <b>CHECKED BY</b> <b>ABDUL WAHID MOHAMED</b> ADEPT MALDIVES PVT LTD	<b>DATE</b> <b>15 - 02 - 2015</b> <b>REVISED DATE</b>	<b>DRAWING NO</b> <b>A 09</b> <b>SHEET NO</b> <b>09/</b>
---	---	---	---	--	--	--	---	---

The drawings, concept and design contained are the properties of Maldives Police Service. Use of any kind of copy of whole or part of this drawing, concept or design or use on other projects or sites other than that specified on this drawing is strictly prohibited.

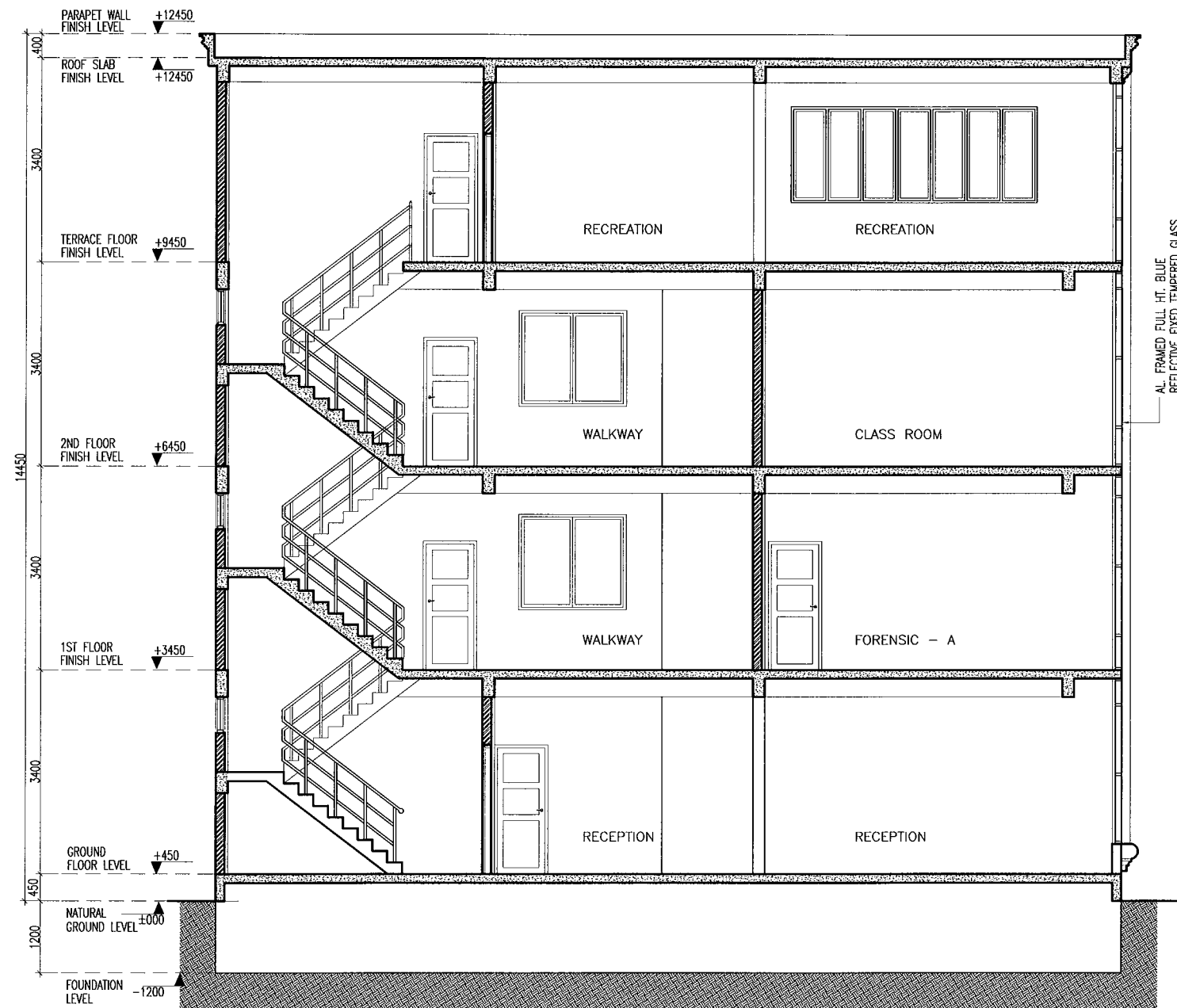

SECTION : Y - Y

SCALE 1:100

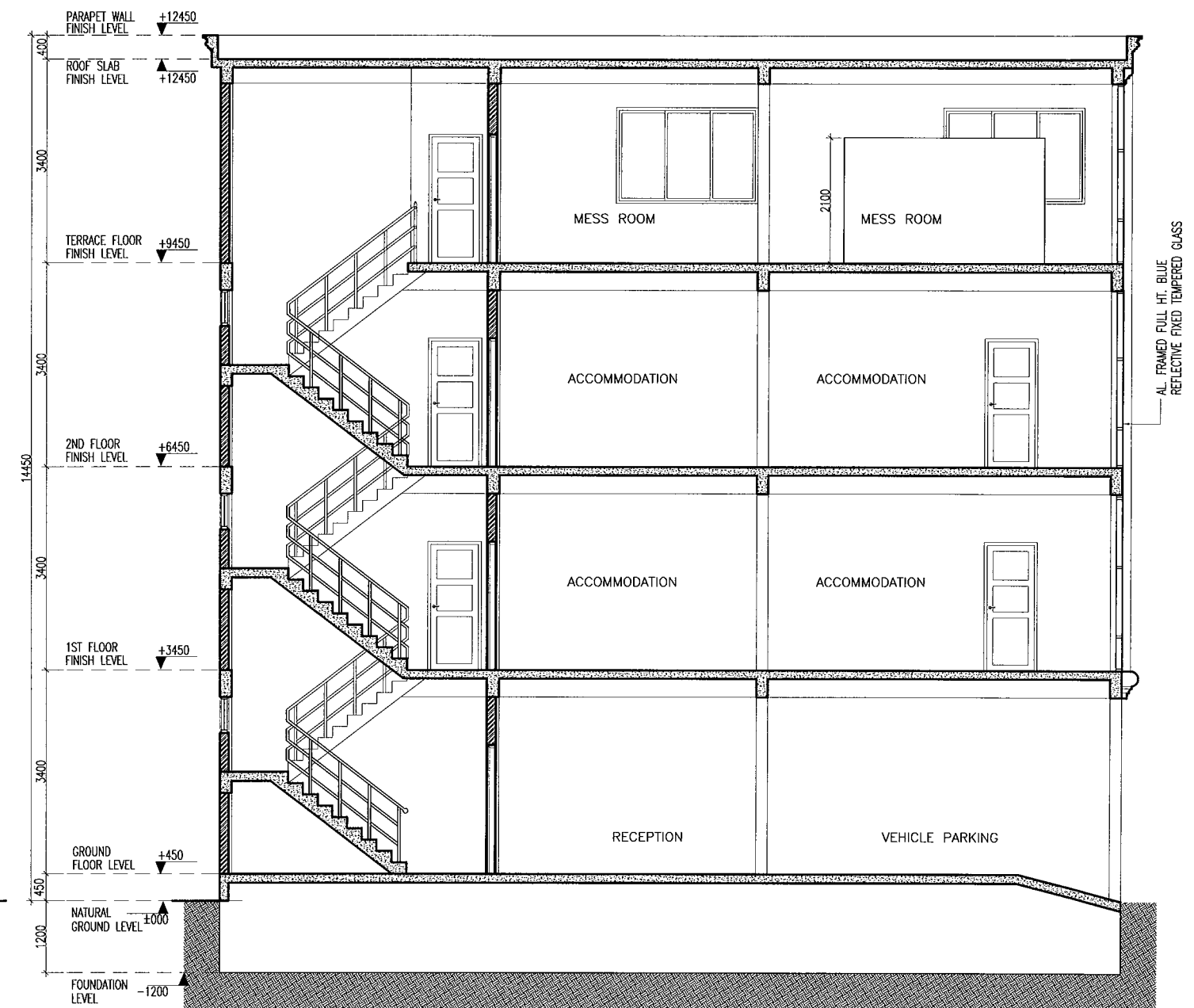

SECTION : X - X

SCALE 1:100

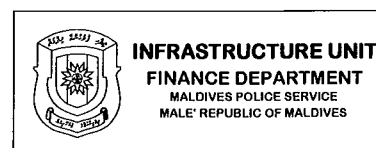

PROJECT TITLE  
**HULHUMALE' POLICE STATION  
NEIGHBORHOOD - 1**

RECOMMENDATION APPROVED BY  
  
**ISMAIL NAVEEN**  
CHIEF SUPERINTENDENT OF POLICE

DESIGN APPROVED BY  
  
**AZEEM WAHEED**  
CHIEF INSPECTOR OF POLICE

APPROVED BY  
  
**AHMED MOHAMED**  
CHIEF SUPERINTENDENT OF POLICE

ARCHITECT / DESIGNER  
**ISMAIL RAFAEU**  
POLICE STAFF SERGEANT  
STRUCTURAL ENGINEER  
**RAMEEZ**  
ADEPT MALDIVES PVT LTD

DRAWN BY  
**ISMAIL RAFAEU**  
POLICE STAFF SERGEANT  
CHECKED BY  
**ABDUL WAHID MOHAMED**  
ADEPT MALDIVES PVT LTD

DATE  
**15 - 02 - 2015**  
REVISED DATE

DRAWING NO  
**A 10**  
SHEET NO  
**10/**

DOOR NO.	D1	AREA	QTY	DOOR NO.	D2	AREA	QTY	DOOR NO.	D3	AREA	QTY	DOOR NO.	D4	AREA	QTY	DOOR NO.	D5	AREA	QTY
FRAM	Timber framed door	3.50	-	FRAM	Timber framed door	1.89	-	FRAM	Timber framed door	1.89	-	FRAM	Timber framed door	1.67	-	FRAM	Timber framed door	1.89	-
REMARKS	-			REMARKS	-			REMARKS	-			REMARKS	-			REMARKS	-		
DOOR NO.	D6	AREA	QTY	DOOR NO.	SD1	AREA	QTY	WINDOW NO.	W1	AREA	QTY	WINDOW NO.	W2	AREA	QTY	WINDOW NO.	W3	AREA	QTY
FRAM	Timber framed door	1.72	-	FRAM	Aluminum framed door	3.25	-	FRAME	Aluminium frame	1.28	-	FRAME	Aluminium frame	0.00	-	FRAME	Aluminium frame	0.33	-
REMARKS	Apply water proofing agent on both sides			REMARKS	-			REMARKS	-			REMARKS	-			REMARKS	-		

KEY: \_\_\_\_\_  
 G: GLASS  
 T: TIMBER  
 FAL: FIXED ALUMINUM LOUVERS  
 NOTE: \_\_\_\_\_

ALL MEASUREMENTS  
 TO BE CHECKED ON  
 SITE BEFORE FABRICATION

GROUND FLOOR SHOP AND ENTRY  
 DOOR OPENS INSIDE AS SHOWN  
 IN THE FLOOR PLAN.

ALL OTHER GLASS PANELS ARE  
 TIGHTLY AND SECURELY FIXED SO  
 THAT IS UNOPENABLE IN OR OUT

# DOORS AND WINDOWS SCHEDULE

SCALE 1:50

<b>INFRASTRUCTURE UNIT</b> <b>FINANCE DEPARTMENT</b> MALDIVES POLICE SERVICE MALE' REPUBLIC OF MALDIVES	PROJECT TITLE	RECOMMENDATION APPROVED BY	DESIGN APPROVED BY	APPROVED BY	ARCHITECT / DESIGNER	DRAWN BY	DATE	DRAWING NO
	<b>HULHUMALE' POLICE STATION</b> <b>NEIGHBORHOOD - 1</b>	<b>ISMAIL NAVEEN</b> CHIEF SUPERINTENDENT OF POLICE	<b>AZEEM WAHEED</b> CHIEF INSPECTOR OF POLICE	<b>AHMED MOHAMED</b> CHIEF SUPERINTENDENT OF POLICE	<b>ISMAIL RAFAEU</b> POLICE STAFF SERGEANT <b>RAMEEZ</b> ADEPT MALDIVES PVT LTD	<b>ISMAIL RAFAEU</b> POLICE STAFF SERGEANT <b>ABDUL WAHID MOHAMED</b> ADEPT MALDIVES PVT LTD	<b>15 - 02 - 2015</b>	<b>A 11</b>
							REVISED DATE	SHEET NO
								<b>11/</b>

The drawings, concept and design contained are the properties of Maldives Police Service. Use of any kind of copy of whole or part of this drawing, concept or design or use on other projects or sites other than that specified on this drawing is strictly prohibited.

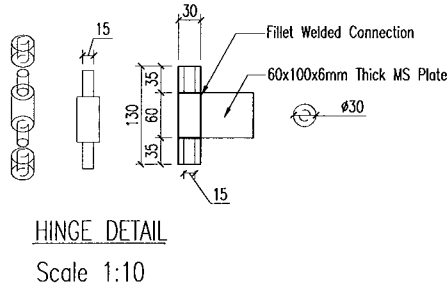
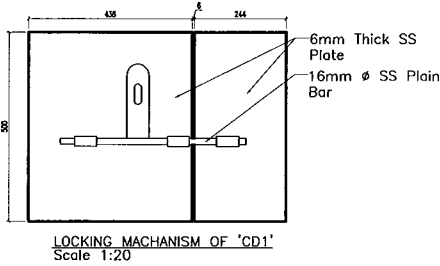
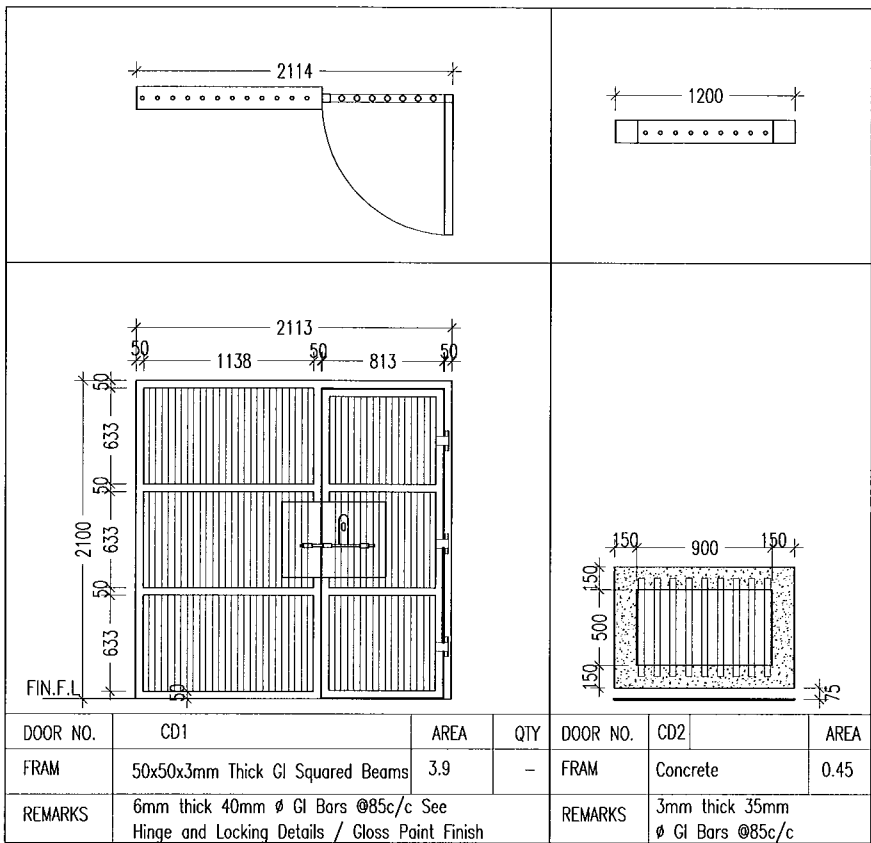

KEY:  
G: GLASS  
T: TIMBER  
FAL: FIXED ALUMINUM LOUVERS  
NOTE:  
ALL MEASUREMENTS  
TO BE CHECKED ON  
SITE BEFORE FABRICATION

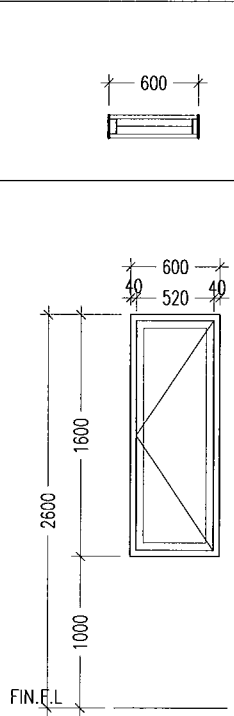
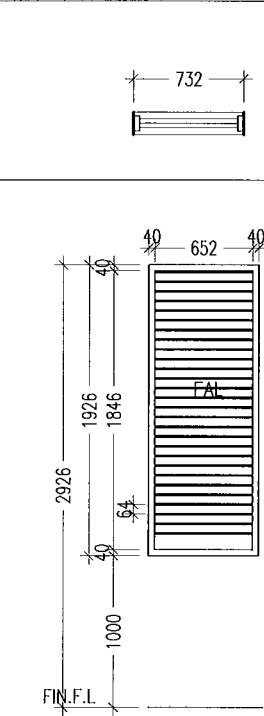
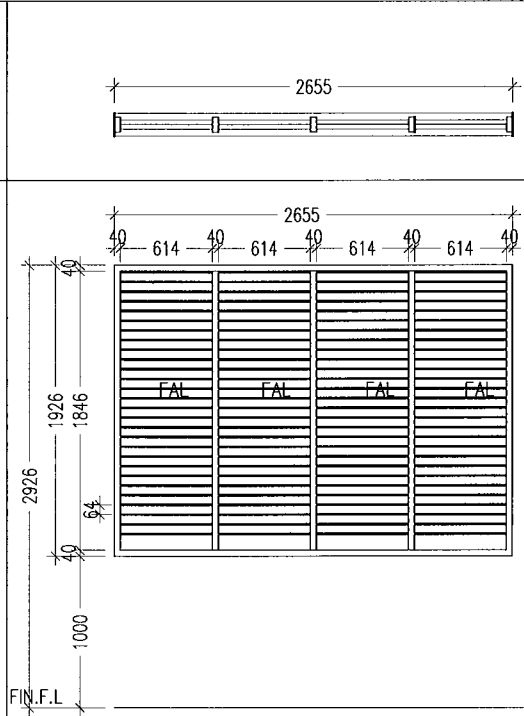
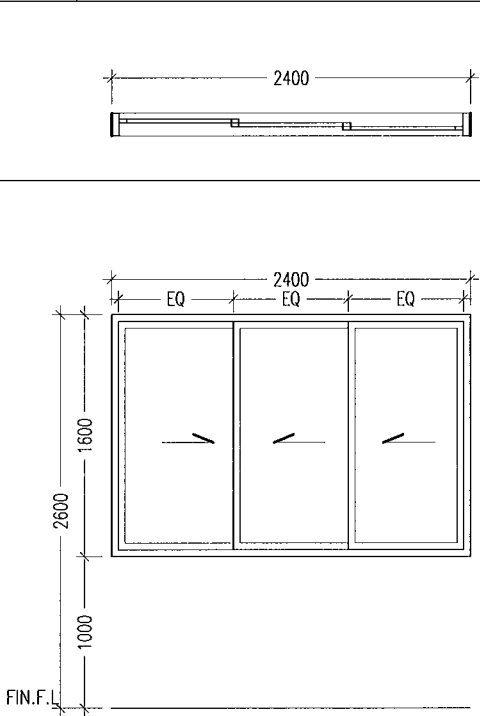
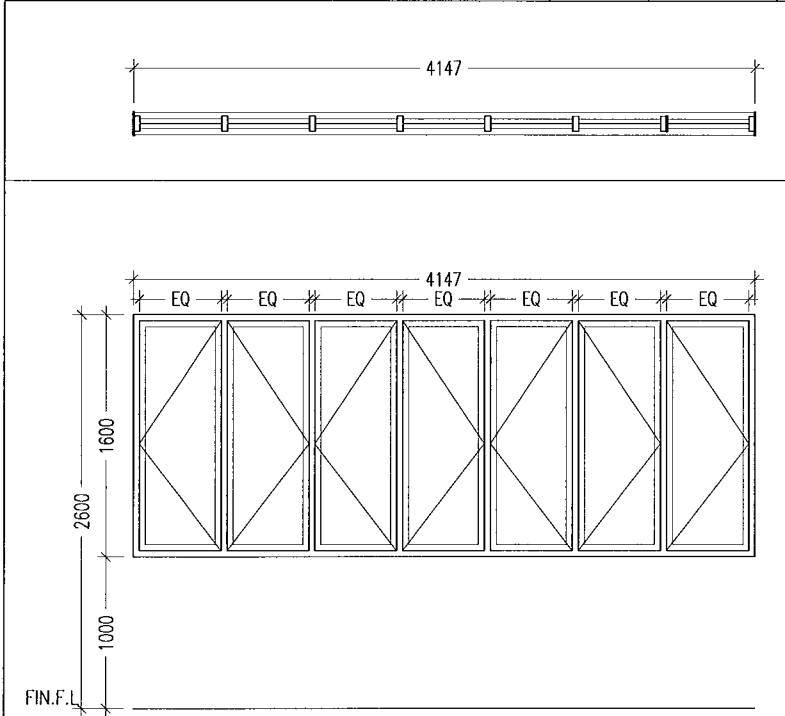

DOOR NO.	W4	AREA	QTY
FRAM	Aluminum frame	8.15	—
REMARKS	—		

DOOR NO.	W5	AREA	QTY
FRAM	Aluminum frame	2.32	—
REMARKS	—		

DOOR NO.	W6	AREA	QTY
FRAM	Aluminum frame	3.32	—
REMARKS	—		

DOOR NO.	W7	AREA	QTY
FRAM	Aluminum frame	0.88	—
REMARKS	—		

DOOR NO.	W8	AREA	QTY
FRAM	Aluminum frame	0.79	—
REMARKS	—		

## DOORS AND WINDOWS SCHEDULE

SCALE 1:50

 <b>INFRASTRUCTURE UNIT</b> <b>FINANCE DEPARTMENT</b> MALDIVES POLICE SERVICE MALE' REPUBLIC OF MALDIVES	PROJECT TITLE		RECOMMENDATION APPROVED BY		DESIGN APPROVED BY		APPROVED BY		ARCHITECT / DESIGNER		DRAWN BY		DATE		DRAWING NO.	
	<b>HULHUMALE' POLICE STATION</b> <b>NEIGHBORHOOD - 1</b>		ISMAIL NAVEEN CHIEF SUPERINTENDENT OF POLICE		AZEEM WAHEED CHIEF INSPECTOR OF POLICE		AHMED MOHAMED CHIEF SUPERINTENDENT OF POLICE		ISMAIL RAFEU POLICE STAFF SERGEANT STRUCTURAL ENGINEER RAMEEZ ADEPT MALDIVES PVT LTD		ISMAIL RAFEU POLICE STAFF SERGEANT CHECKED BY ABDUL WAHID MOHAMED ADEPT MALDIVES PVT LTD		15 - 02 - 2015		A 12	
SHEET NO 12/																

The drawings, concept and design contained are the properties of Maldives Police Service. Use of any kind of copy of whole or part of this drawing, concept or design or use on other projects or sites other than that specified on this drawing is strictly prohibited.

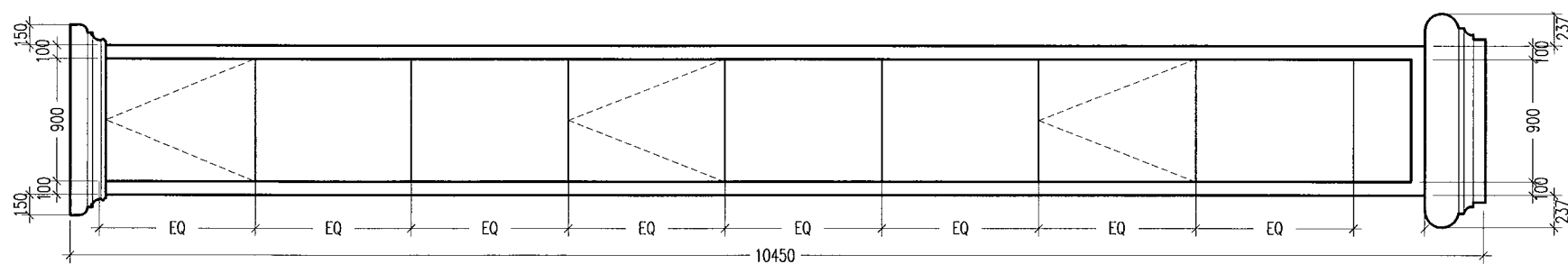
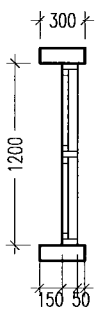
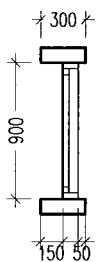
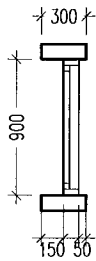
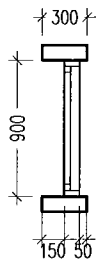
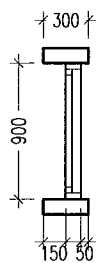

DOOR NO.	FG 5	AREA	QTY	REMARKS
FRAM	Aluminium frame	1.04	-	6mm thk blue reflective glass

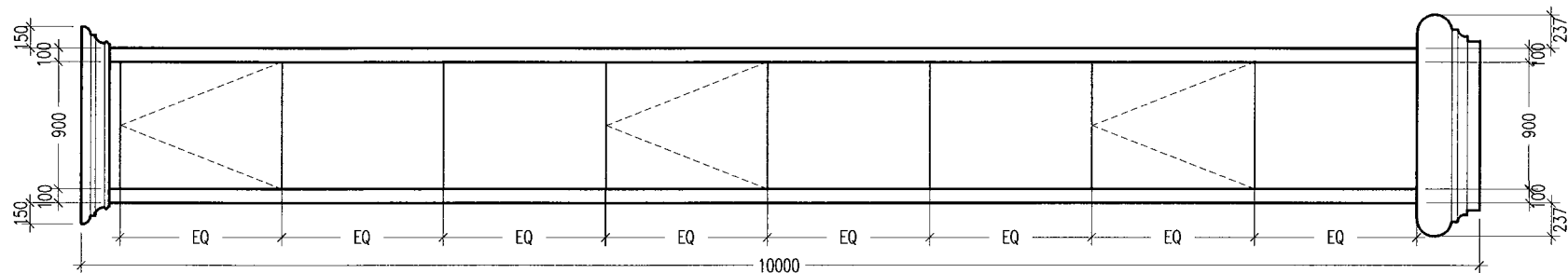

DOOR NO.	FG 4	AREA	QTY	REMARKS
FRAM	Aluminium frame	1.04	-	6mm thk blue reflective glass

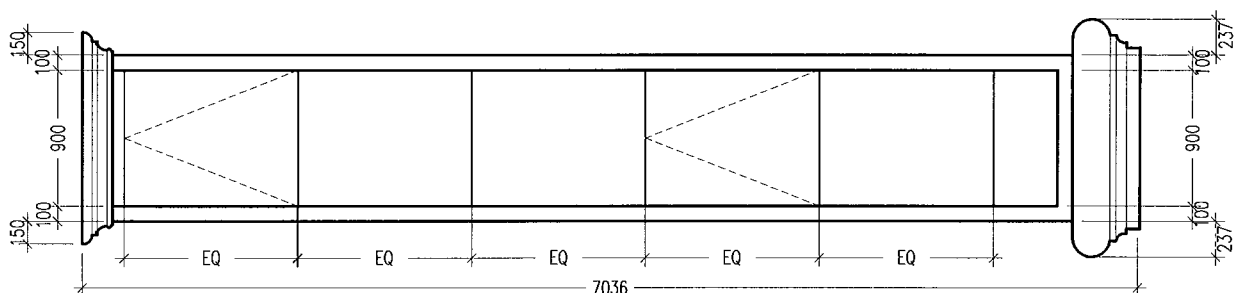

DOOR NO.	FG 3	AREA	QTY	REMARKS
FRAM	Aluminium frame	1.04	-	6mm thk blue reflective glass

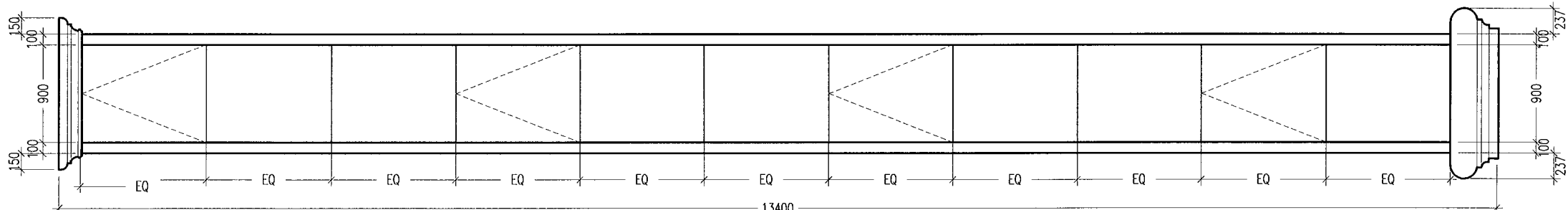

DOOR NO.	FG 2	AREA	QTY	REMARKS
FRAM	Aluminium frame	1.04	-	6mm thk blue reflective glass

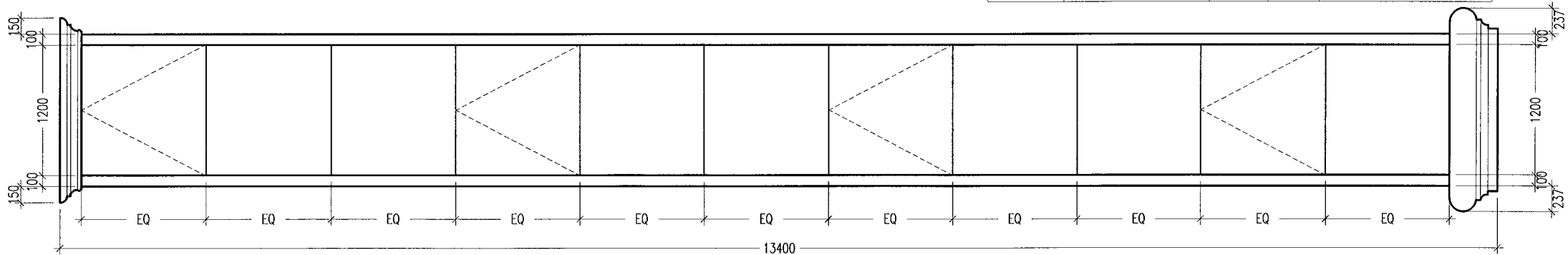

DOOR NO.	FG 1	AREA	QTY	REMARKS
FRAM	Aluminium frame	1.38	-	6mm thk blue reflective glass

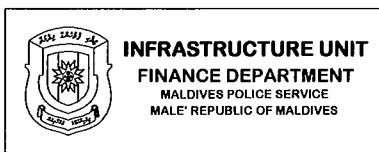

PROJECT TITLE  
**HULHUMALE' POLICE STATION  
NEIGHBORHOOD - 1**

RECOMMENDATION APPROVED BY  
  
**ISMAIL NAVEEN**  
CHIEF SUPERINTENDENT OF POLICE

DESIGN APPROVED BY  
  
**AZEEM WAHEED**  
CHIEF INSPECTOR OF POLICE

APPROVED BY  
  
**AHMED MOHAMED**  
CHIEF SUPERINTENDENT OF POLICE

ARCHITECT / DESIGNER  
**ISMAIL RAFFEU**  
POLICE STAFF SERGEANT  
STRUCTURAL ENGINEER  
**RAMEEZ**  
ADEPT MALDIVES PVT LTD

DRAWN BY  
**ISMAIL RAFFEU**  
POLICE STAFF SERGEANT  
CHECKED BY  
**ABDUL WAHID MOHAMED**  
ADEPT MALDIVES PVT LTD

DATE  
**15 - 02 - 2015**  
REVISED DATE

DRAWING NO  
**A 13**  
SHEET NO  
**13/**

The drawings, concept and design contained are the properties of Maldives Police Service. Use of any kind of copy of whole or part of this drawing, concept or design or use on other projects or sites other than that specified on this drawing is strictly prohibited.

DOORS AND WINDOWS SCHEDULE

SCALE 1:50

GROUND FLOOR

ROOM NAME/ NUMBER	ROOM AREAS (SQM)	REQUIRED OPENING AREA (SQM)	DESIGNED OPENING AREA (SQM)	SD1	D1	D2	D3	D4	D5	D6	W1	W2	W3	W4	W5	W6	W7	W8	CD2	FG1	FG2	FG3	FG4	FG5	MV
				3.25	3.50	1.89	1.89	1.67	1.89	1.72	1.28	0.00	0.33	5.81	2.33	3.32	0.88	0.79	0.45	1.38	1.04	1.04	1.04	1.04	mechanical vent
GROUND FLOOR																									
VEHICLE PARKING AREA	139.23m²	13.92m²	OPEN AREA																						
RECEPTION	81.68m²	8.16m²	12.13m²		1				1						2						2				
STORE--1	12.75m²	1.28m²	1.28m²								1														
STORE--2	7.96m²	0.80m²	1.28m²								1														
PADDED CELL	9.75m²	0.98m²	1.76m²																						mechanical vent
WAITING AREA	17.08m²	1.71m²	2.08m²																				2		
VISITORS ROOM	16.42m²	1.64m²	MV																						mechanical vent
INTERVIEW ROOM 1	8.33m²	0.83m²	1.38m²																	1					
INTERVIEW ROOM 2	8.30m²	0.83m²	1.38m²																	1					
INTERVIEW ROOM 3	8.90m²	0.89m²	2.08m²																			2			
CHARGE ROOM-1	24.57m²	0.25m²	MV																						mechanical vent
CHARGE ROOM-2	16.31m²	0.16m²	MV																						mechanical vent
SERVICE ROOM	4.58m²	0.46m²	0.79m²															1							
FEMALE CELL BLOCK	23.57m²	2.36m²	3.93m²														4		1						
MALE CELL BLOCK (CELL 01 - CELL 04)	50.25m²	5.03m²	5.12m²													1			4						
TOILET--(AT WAITING AREA)	2.85m²	0.29m²	0.66m²										2												
TOILETS--(AT GRID 1/2, AB)	6.12m²	0.61m²	0.99m²										3												
WASH AREA--(AT GRID 1/2, AB)	8.58m²	0.86m²	1.38m² + MV																	1					mechanical vent

SCHEDULE OF VENTILATION

SCALE 1:100

NOTE:-  
Area stated here in are only for the respective floor.  
Not for the whole windows of FG1, FG2, FG3, FG4, FG5

 <div><b>INFRASTRUCTURE UNIT</b> FINANCE DEPARTMENT MALDIVES POLICE SERVICE MALE' REPUBLIC OF MALDIVES</div>	PROJECT TITLE	RECOMMENDATION APPROVED BY	DESIGN APPROVED BY	APPROVED BY	ARCHITECT / DESIGNER	DRAWN BY	DATE	DRAWING NO
	HULHUMALE' POLICE STATION NEIGHBORHOOD - 1	ISMAIL NAVEEN CHIEF SUPERINTENDENT OF POLICE	AZEEM WAHEED CHIEF INSPECTOR OF POLICE	AHMED MOHAMED CHIEF SUPERINTENDENT OF POLICE	ISMAIL RAFAEU POLICE STAFF SERGEANT STRUCTURAL ENGINEER RAMEEZ ADEPT MALDIVES PVT LTD	ISMAIL RAFAEU POLICE STAFF SERGEANT CHECKED BY ABDUL WAHID MOHAMED ADEPT MALDIVES PVT LTD	15 - 02 - 2015  REVISED DATE	BW 03  SHEET NO 33/

FIRST FLOOR

ROOM NAME/ NUMBER	ROOM AREAS (SQM)	REQUIRED OPENING AREA (SQM)	DESIGNED OPENING AREA (SQM)	SD1	D1	D2	D3	D4	D5	D6	W1	W2	W3	W4	W5	W6	W7	W8	CD2	FG1	FG2	FG3	FG4	FG5	MV
				3.25	3.50	1.89	1.89	1.67	1.89	1.72	1.28	0.00	0.33	5.81	2.33	3.32	0.88	0.79	0.45	1.38	1.04	1.04	1.04	1.04	mechanical vent
FIRST FLOOR																									
OFFICERS ACCOMMODATION BED ROOM	16.32m²	1.64m²	3.9m²	1							1														
OFFICERS ACCOMMODATION SITTING	12.76m²	1.28m²	1.28m²								1														
OFFICERS ACCOMMODATION TOILET	4.07m²	0.41m²	0.66m²										2												
ACCOMMODATION FOR 20 PAX	80.91m²	8.09m²	9.97m²											1										4	
ARMORY	26.12m²	2.61m²	MV																						
LOCKER / REST ROOM	17.56m²	1.76m²	2.33m²												1										
JUVENILE INTERVIEW ROOM	17.59m²	1.76m²	2.33m²												1										
OPS	26.36m²	2.64m²	5.81m²								1														
FORENSIC – B	25.82m²	2.58m²	2.76m²																	2					
FORENSIC – A	41.25m²	4.13m²	2.08m² + MV																		2				mechanical vent
FORENSIC RECEPTION	20.75m²	2.08m²	2.08m²																			2			
INVESTIGATION OFFICERS	65.59m²	6.56m²	7.03m²																			2	4		
WASH AREA--(AT ACCOMMODATION TOILETS AREA)	18.54m²	1.85m²	2.33m²												1										
TOILETS--(AT ACCOMMODATION TOILETS & SHOWER AREA)	10.2m²	1.02m²	1.98m²										6												
SERVICE ROOM	3.94m²	0.39m²	0.79m²													1									
TOILETS--(AT GRID 1/2, AB)	2.38m²	0.24m²	0.99m²										3												
WASH AREA--(AT GRID 1/2, AB)	8.58m²	0.86m²	1.38m² + MV																	1					mechanical vent
WALKWAY	34.67m²	3.47m²	7.22m²								2				2										

SCHEDULE OF VENTILATION  
SCALE 1:100

NOTE:  
Area stated here in are only for the respective floor.  
Not for the whole windows of FG1, FG2, FG3, FG4, FG5

 <b>INFRASTRUCTURE UNIT</b> <b>FINANCE DEPARTMENT</b> MALDIVES POLICE SERVICE MALE' REPUBLIC OF MALDIVES	PROJECT TITLE	RECOMMENDATION APPROVED BY	DESIGN APPROVED BY	APPROVED BY	ARCHITECT / DESIGNER	DRAWN BY	DATE	DRAWING NO
	HULHUMALE' POLICE STATION NEIGHBORHOOD - 1	ISMAIL NAVEEN CHIEF SUPERINTENDENT OF POLICE	AZEEM WAHEED CHIEF INSPECTOR OF POLICE	AHMED MOHAMED CHIEF SUPERINTENDENT OF POLICE	ISMAIL RAFAEU POLICE STAFF SERGEANT RAMEEZ ADEPT MALDIVES PVT LTD	ISMAIL RAFAEU POLICE STAFF SERGEANT ABDUL WAHID MOHAMED ADEPT MALDIVES PVT LTD	15 - 02 - 2015 REVISED DATE	A 15 14/

The drawings, concept and design contained are the properties of Maldives Police Service. Use of any kind of copy of whole or part of this drawing, concept or design or use on other projects or sites other than that specified on this drawing is strictly prohibited.

SECOND FLOOR

ROOM NAME/ NUMBER	ROOM AREAS (SQM)	REQUIRED OPENING AREA (SQM)	DESIGNED OPENING AREA (SQM)	SD1	D1	D2	D3	D4	D5	D6	W1	W2	W3	W4	W5	W6	W7	W8	CD2	FG1	FG2	FG3	FG4	FG5	MV
				3.25	3.50	1.89	1.89	1.67	1.89	1.72	1.28	0.00	0.33	5.81	2.33	3.32	0.88	0.79	0.45	1.38	1.04	1.04	1.04	1.04	mechanical vent
SECOND FLOOR																									
OFFICERS ACCOMMODATION BED ROOM	16.32m <sup>2</sup>	1.63m <sup>2</sup>	3.9m <sup>2</sup>	1							1														
OFFICERS ACCOMMODATION SITTING	12.76m <sup>2</sup>	1.28m <sup>2</sup>	1.28m <sup>2</sup>								1														
OFFICERS ACCOMMODATION TOILET	4.07m <sup>2</sup>	0.41m <sup>2</sup>	0.66m <sup>2</sup>										2												
ACCOMMODATION FOR 20 PAX	80.91m <sup>2</sup>	8.09m <sup>2</sup>	9.97m <sup>2</sup>											1									4		
WASH AREA-(AT ACCOMMODATION TOILETS AREA)	18.54m2	1.854m2	2.33m <sup>2</sup>												1										
TOILETS-(AT ACCOMMODATION TOILETS & SHOWER AREA)	1.68m2	0.168m2	1.98m <sup>2</sup>										6												
SERVICE ROOM	3.94m <sup>2</sup>	0.39m <sup>2</sup>	0.79m <sup>2</sup>														1								
TOILETS-(AT GRID 1/2, AB)	2.38m <sup>2</sup>	0.24m <sup>2</sup>	0.99m <sup>2</sup>										3												
WASH AREA-(AT GRID 1/2, AB)	8.58m <sup>2</sup>	0.86m <sup>2</sup>	1.38m <sup>2</sup> + MV																	1					mechanical vent
PRAYER ROOM	34.16m <sup>2</sup>	3.42m <sup>2</sup>	2.76m <sup>2</sup> + MV																	2					mechanical vent
CLASS ROOM	45.58m <sup>2</sup>	4.56m <sup>2</sup>	4.16m <sup>2</sup> + MV																		2	2			mechanical vent
COMMANDER ROOM	20.73m <sup>2</sup>	2.07m <sup>2</sup>	2.08m <sup>2</sup>																			2			
ADMIN	44.11m <sup>2</sup>	4.41m <sup>2</sup>	4.95m <sup>2</sup>														1					4			
INCHARGE ROOM	13.37m <sup>2</sup>	1.34m <sup>2</sup>	2.33m <sup>2</sup>												1										
CONFERENCE ROOM	44.33m <sup>2</sup>	4.43m <sup>2</sup>	4.89m <sup>2</sup>										2		1										
STORE	17.59m <sup>2</sup>	1.76m <sup>2</sup>	2.33m <sup>2</sup>												1										
WALK WAY	43.58m <sup>2</sup>	4.36m <sup>2</sup>	7.22m <sup>2</sup>								2				2										

NOTE:  
Area stated here in are only for the respective floor.  
Not for the whole windows of FG1, FG2, FG3, FG4, FG5

SCHEDULE OF VENTILATION  
SCALE 1:100

 <b>INFRASTRUCTURE UNIT</b> FINANCE DEPARTMENT MALDIVES POLICE SERVICE MALE' REPUBLIC OF MALDIVES	PROJECT TITLE	RECOMMENDATION APPROVED BY	DESIGN APPROVED BY	APPROVED BY	ARCHITECT / DESIGNER	DRAWN BY	DATE	DRAWING NO
	<b>HULHUMALE' POLICE STATION NEIGHBORHOOD - 1</b>	<b>ISMAIL NAVEEN</b> CHIEF SUPERINTENDENT OF POLICE	<b>AZEEM WAHEED</b> CHIEF INSPECTOR OF POLICE	<b>AHMED MOHAMED</b> CHIEF SUPERINTENDENT OF POLICE	<b>ISMAIL RAFAEU</b> POLICE STAFF SERGEANT <b>RAMEEZ</b> ADEPT MALDIVES PVT LTD	<b>ISMAIL RAFAEU</b> POLICE STAFF SERGEANT <b>ABDUL WAHID MOHAMED</b> ADEPT MALDIVES PVT LTD	<b>15 - 02 - 2015</b>	<b>A 15</b>
					SHEET NO		REVISED DATE	<b>15/</b>

The drawings, concept and design contained are the properties of Maldives Police Service. Use of any kind of copy of whole or part of this drawing, concept or design or use on other projects or sites other than that specified on this drawing is strictly prohibited.



TERRACE FLOOR

ROOM NAME/ NUMBER	ROOM AREAS (SQM)	REQUIRED OPENING AREA (SQM)	DESIGNED OPENING AREA (SQM)	SD1	D1	D2	D3	D4	D5	D6	W1	W2	W3	W4	W5	W6	W7	W8	CD2	FG1	FG2	FG3	FG4	FG5	MV
				3.25	3.50	1.89	1.89	1.67	1.89	1.72	1.28	0.00	0.33	5.81	2.33	3.32	0.88	0.79	0.45	1.38	1.04	1.04	1.04	1.04	mechanical vent
TERRACE FLOOR																									
SERVICE ROOM	3.94m <sup>2</sup>	0.39m <sup>2</sup>	0.79m <sup>2</sup>															1							
TOILETS-(AT GRID 1/2, AB)	2.38m <sup>2</sup>	0.24m <sup>2</sup>	0.99m <sup>2</sup>										3												
WASH AREA-(AT GRID 1/2, AB)	8.58m <sup>2</sup>	0.86m <sup>2</sup>	1.38m <sup>2</sup> + MV																	1					mechanical vent
RECREATION ROOM	78.15m <sup>2</sup>	7.82m <sup>2</sup>	10.65m <sup>2</sup>											1						2	2				
MESS ROOM	113.23m <sup>2</sup>	11.32m <sup>2</sup>	16.96m <sup>2</sup>			1								1	2									4	
KITCHEN	23.92m <sup>2</sup>	2.39m <sup>2</sup>	2.56m <sup>2</sup>								2														
STORE	8.53m <sup>2</sup>	0.85m <sup>2</sup>	1.28m <sup>2</sup>								1														
WALK WAY	6.84m <sup>2</sup>	0.68m <sup>2</sup>	0.79m <sup>2</sup>															1							

NOTE:  
Area stated here in are only for the respective floor.  
Not for the whole windows of FG1, FG2, FG3, FG4, FG5

SCHEDULE OF VENTILATION

SCALE 1:100

 <b>INFRASTRUCTURE UNIT</b> <b>FINANCE DEPARTMENT</b> MALDIVES POLICE SERVICE MALE' REPUBLIC OF MALDIVES	PROJECT TITLE	RECOMMENDATION APPROVED BY	DESIGN APPROVED BY	APPROVED BY	ARCHITECT / DESIGNER	DRAWN BY	DATE	DRAWING NO
	<b>HULHUMALE' POLICE STATION</b> <b>NEIGHBORHOOD - 1</b>	 <b>ISMAIL NAVEEN</b> CHIEF SUPERINTENDENT OF POLICE	 <b>AZEEM WAHEED</b> CHIEF INSPECTOR OF POLICE	 <b>AHMED MOHAMED</b> CHIEF SUPERINTENDENT OF POLICE	<b>ISMAIL RAFAEU</b> POLICE STAFF SERGEANT	<b>ISMAIL RAFAEU</b> POLICE STAFF SERGEANT	<b>15 - 02 - 2015</b>	<b>A 16</b>
					STRUCTURAL ENGINEER	CHECKED BY	REVISED DATE	SHEET NO
					<b>RAMEEZ</b> ADEPT MALDIVES PVT LTD	<b>ABDUL WAHID MOHAMED</b> ADEPT MALDIVES PVT LTD		<b>16/</b>

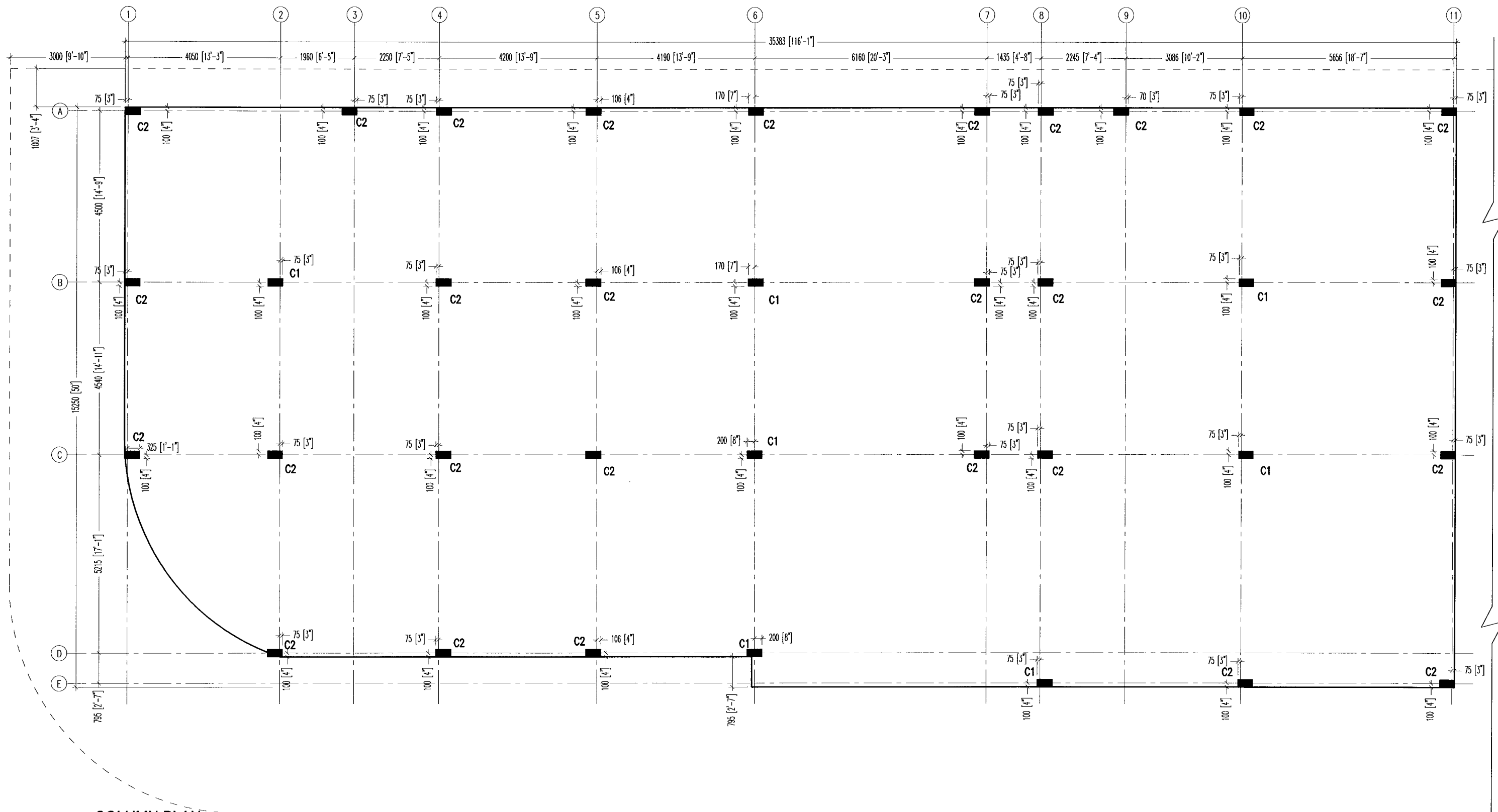

## COLUMN PLAN

SCALE 1:100



**INFRASTRUCTURE UNIT**  
**FINANCE DEPARTMENT**  
MALDIVES POLICE SERVICE  
MALE' REPUBLIC OF MALDIVES

PROJECT TITLE

**HULHUMALE' POLICE STATION**  
**NEIGHBORHOOD - 1**

RECOMMENDATION APPROVED BY

**ISMAIL NAVEEN**  
CHIEF SUPERINTENDENT OF POLICE

DESIGN APPROVED BY

**AZEEM WAHEED**  
CHIEF INSPECTOR OF POLICE

APPROVED BY

**AHMED MOHAMED**  
CHIEF SUPERINTENDENT OF POLICE

ARCHITECT / DESIGNER

**ISMAIL RAFFEEU**  
POLICE STAFF SERGEANT  
STRUCTURAL ENGINEER  
**RAMEEZ**  
ADEPT MALDIVES PVT LTD

DRAWN BY

**ISMAIL RAFFEEU**  
POLICE STAFF SERGEANT  
CHECKED BY  
**ABDUL WAHID MOHAMED**  
ADEPT MALDIVES PVT LTD

DATE

**15 - 02 - 2015**

REVISED DATE

DRAWING NO

**S 01**

SHEET NO

**17/**

The drawings, concept and design contained are the properties of Maldives Police Service. Use of any kind of copy of whole or part of this drawing, concept or design or use on other projects or sites other than that specified on this drawing is strictly prohibited.

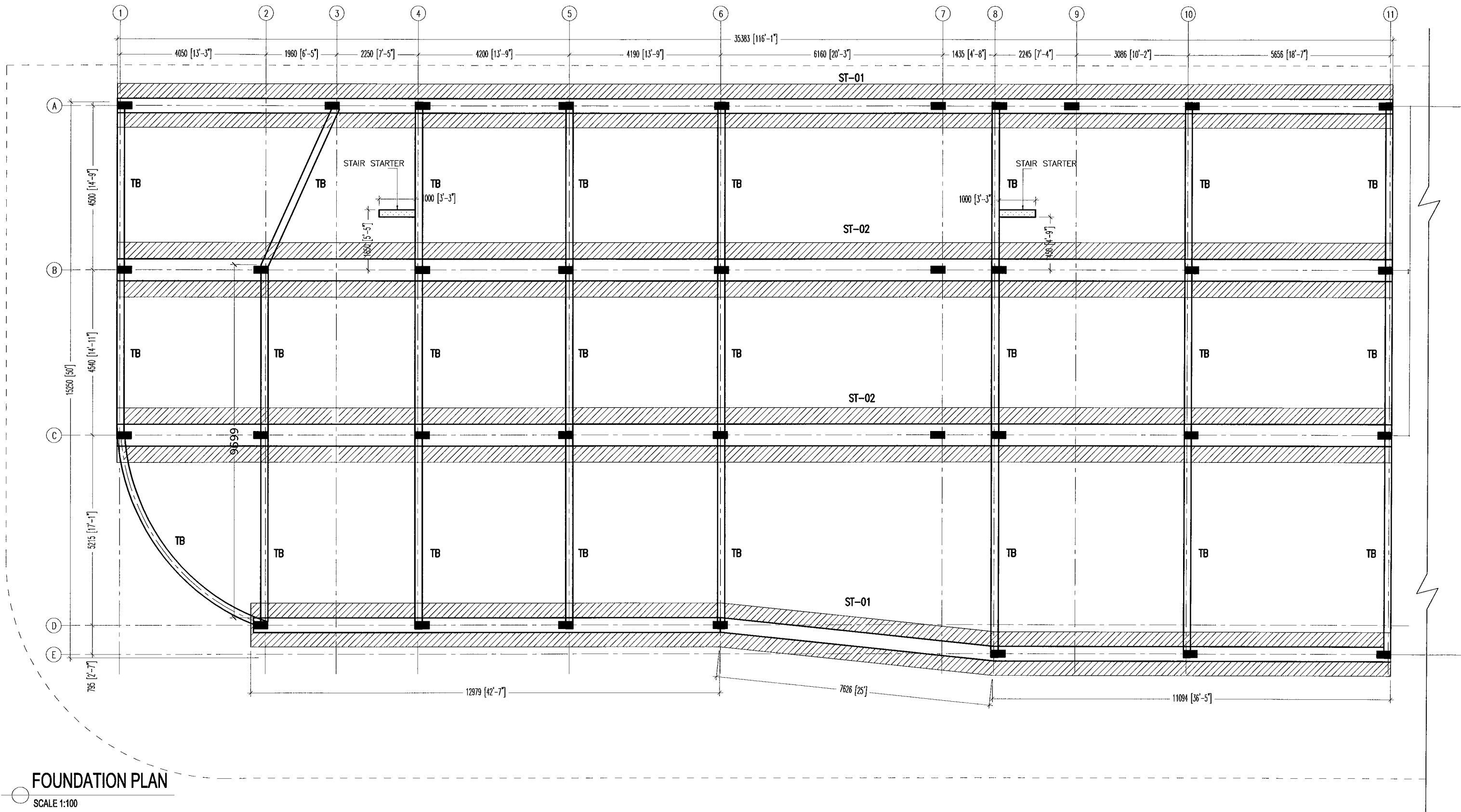

# FOUNDATION PLAN

SCALE 1:100

 <b>INFRASTRUCTURE UNIT</b> FINANCE DEPARTMENT MALDIVES POLICE SERVICE MALE' REPUBLIC OF MALDIVES	PROJECT TITLE	RECOMMENDATION APPROVED BY	DESIGN APPROVED BY	APPROVED BY	ARCHITECT / DESIGNER	DRAWN BY	DATE	DRAWING NO
	<b>HULHUMALE' POLICE STATION NEIGHBORHOOD - 1</b>	ISMAIL NAVEEN CHIEF SUPERINTENDENT OF POLICE	AZEEM WAHEED CHIEF INSPECTOR OF POLICE	AHMED MOHAMED CHIEF SUPERINTENDENT OF POLICE	ISMAIL RAFFUU POLICE STAFF SERGEANT STRUCTURAL ENGINEER RAMEEZ ADEPT MALDIVES PVT LTD	ISMAIL RAFFUU POLICE STAFF SERGEANT CHECKED BY ABDUL WAHID MOHAMED ADEPT MALDIVES PVT LTD	15 - 02 - 2015	<b>S 02</b>
SHEET NO							REVISED DATE	<b>18/</b>

The drawings, concept and design contained are the properties of Maldives Police Service. Use of any kind of copy of whole or part of this drawing, concept or design or use on other projects or sites other than that specified on this drawing is strictly prohibited.

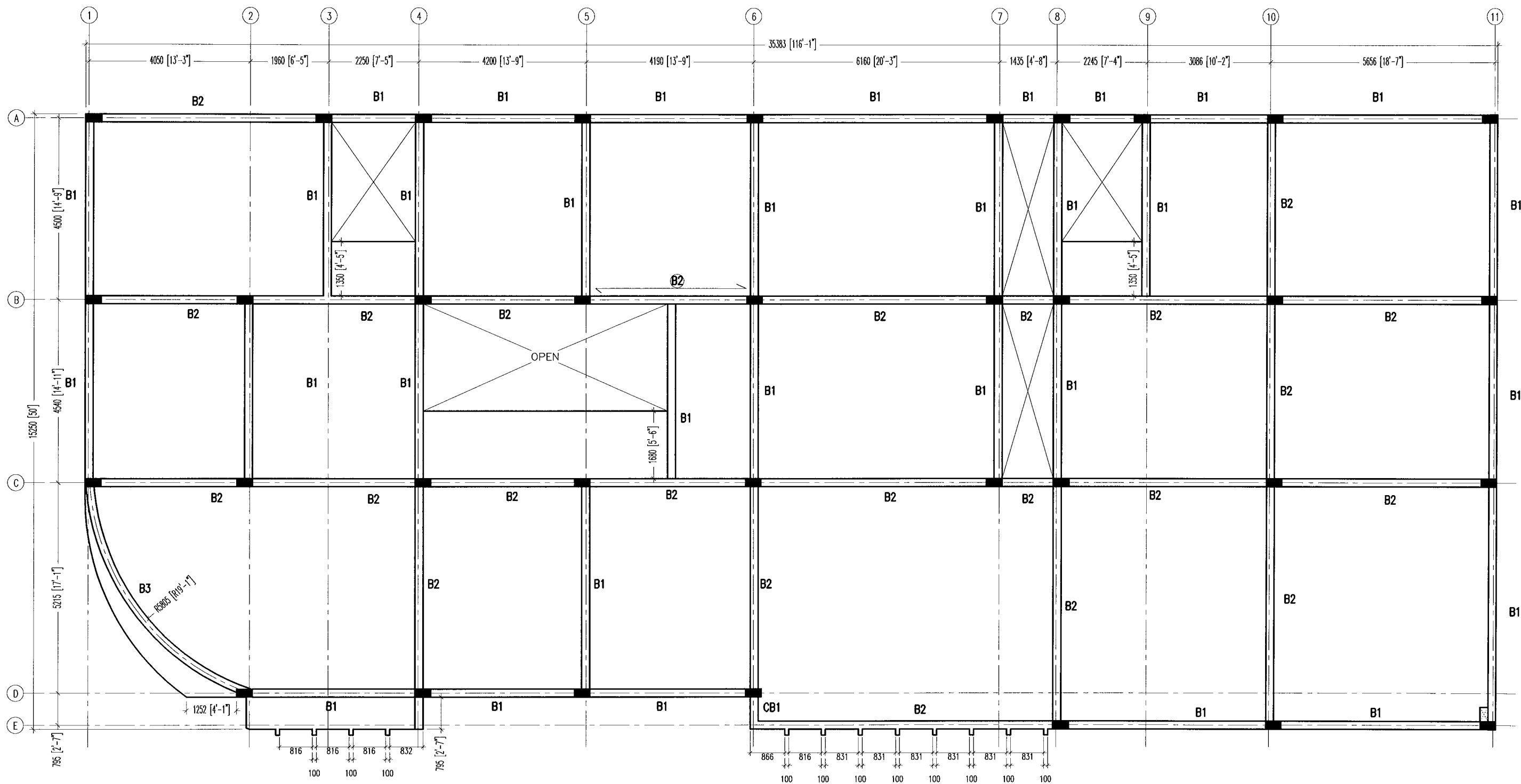

# FIRST TO TERRACE FLOOR BEAM PLAN

SCALE 1:100

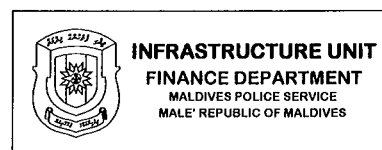

PROJECT TITLE  
**HULHUMALE' POLICE STATION  
NEIGHBORHOOD - 1**

RECOMMENDATION APPROVED BY  
  
**ISMAIL NAVEEN**  
CHIEF SUPERINTENDENT OF POLICE

DESIGN APPROVED BY  
  
**AZEEM WAHEED**  
CHIEF INSPECTOR OF POLICE

APPROVED BY  
  
**AHMED MOHAMED**  
CHIEF SUPERINTENDENT OF POLICE

ARCHITECT / DESIGNER  
**ISMAIL RAFFEU**  
POLICE STAFF SERGEANT  
STRUCTURAL ENGINEER  
**RAMEEZ**  
ADEPT MALDIVES PVT LTD

DRAWN BY  
**ISMAIL RAFFEU**  
POLICE STAFF SERGEANT  
CHECKED BY  
**ABDUL WAHID MOHAMED**  
ADEPT MALDIVES PVT LTD

DATE  
**15 - 02 - 2015**  
REVISED DATE

DRAWING NO  
**S 03**  
SHEET NO  
**19/**

The drawings, concept and design contained are the properties of Maldives Police Service. Use of any kind of copy of whole or part of this drawing, concept or design or use on other projects or sites other than that specified on this drawing is strictly prohibited.

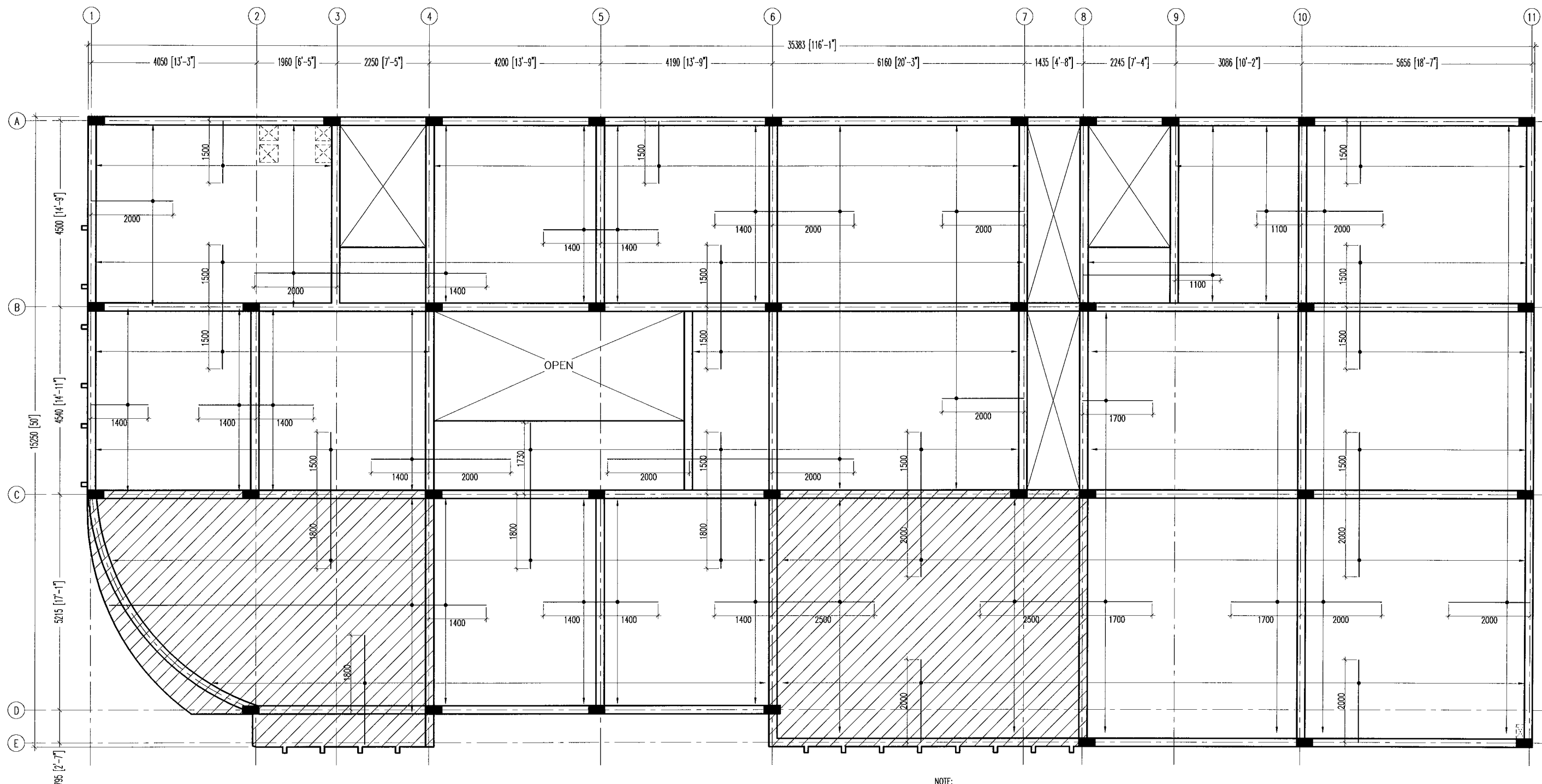

# FIRST TO TERRACE FLOOR SLAB REINFORCEMENT PLAN

SCALE 1:100



**INFRASTRUCTURE UNIT**  
**FINANCE DEPARTMENT**  
MALDIVES POLICE SERVICE  
MALE' REPUBLIC OF MALDIVES

PROJECT TITLE

**HULHUMALE' POLICE STATION**  
**NEIGHBORHOOD - 1**

RECOMMENDATION APPROVED BY

**ISMAIL NAVEEN**  
CHIEF SUPERINTENDENT OF POLICE

DESIGN APPROVED BY

**AZEEM WAHEED**  
CHIEF INSPECTOR OF POLICE

APPROVED BY

**AHMED MOHAMED**  
CHIEF SUPERINTENDENT OF POLICE

ARCHITECT / DESIGNER

**ISMAIL RAFFEEU**  
POLICE STAFF SERGEANT  
STRUCTURAL ENGINEER  
**NAMEEZ**  
ADEPT MALDIVES PVT LTD

DRAWN BY

**ISMAIL RAFFEEU**  
POLICE STAFF SERGEANT  
CHECKED BY  
**ABDUL WAHID MOHAMED**  
ADEPT MALDIVES PVT LTD

DATE

15 - 02 - 2015

REVISED DATE

DRAWING NO

**S 04**

SHEET NO

**20/**

The drawings, concept and design contained are the properties of Maldives Police Service. Use of any kind of copy of whole or part of this drawing, concept or design or use on other projects or sites other than that specified on this drawing is strictly prohibited.

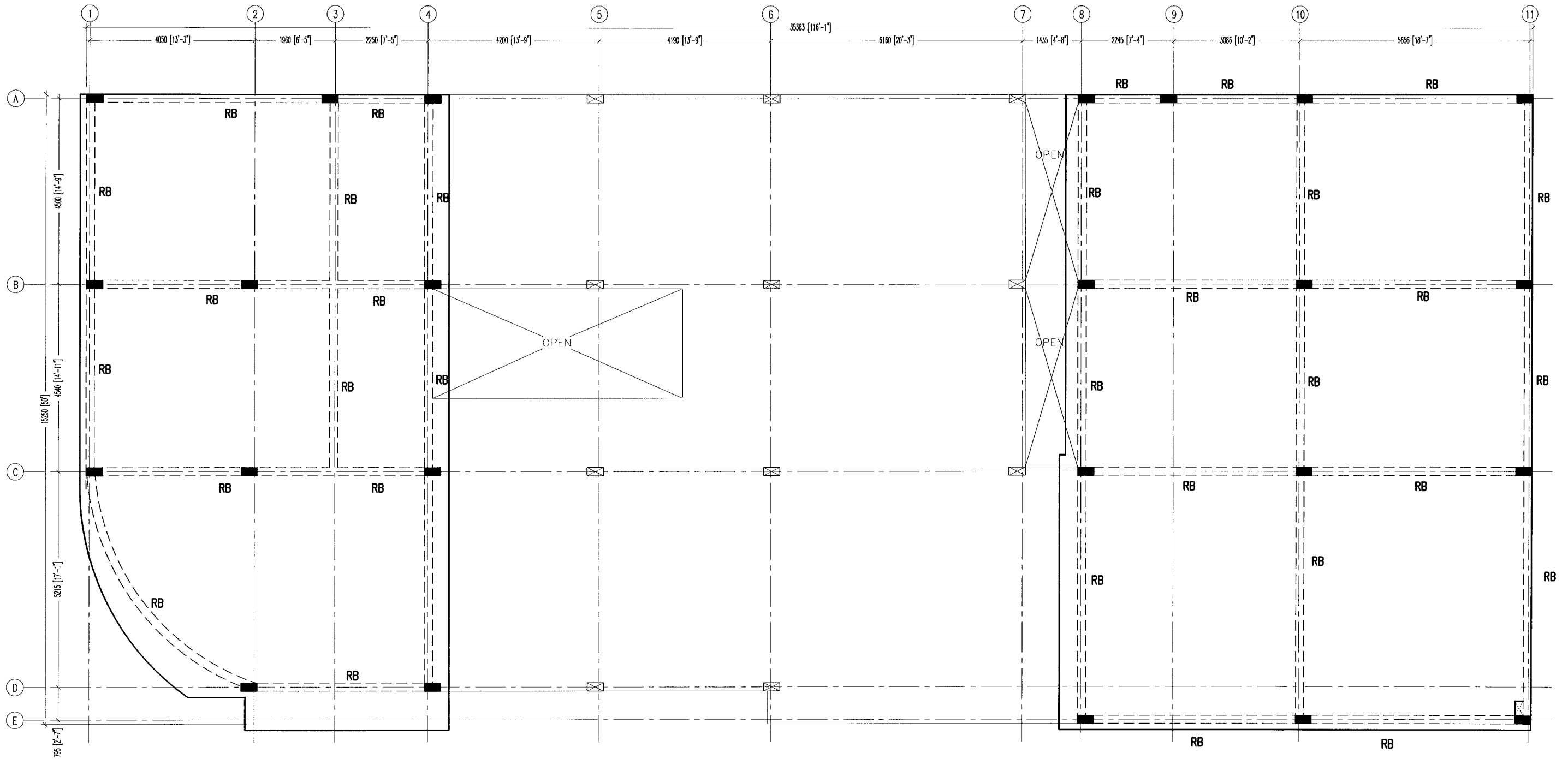

## ROOF BEAM PLAN

SCALE 1:100

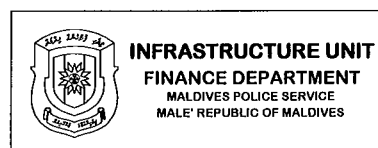

PROJECT TITLE  
**HULHUMALE' POLICE STATION  
NEIGHBORHOOD - 1**

RECOMMENDATION APPROVED BY  
  
**ISMAIL NAVEEN**  
CHIEF SUPERINTENDENT OF POLICE

DESIGN APPROVED BY  
  
**AZEEM WAHEED**  
CHIEF INSPECTOR OF POLICE

APPROVED BY  
  
**AHMED MOHAMED**  
CHIEF SUPERINTENDENT OF POLICE

ARCHITECT / DESIGNER  
**ISMAIL RAFEEU**  
POLICE STAFF SERGEANT  
STRUCTURAL ENGINEER  
**RAMEEZ**  
ADEPT MALDIVES PVT LTD

DRAWN BY  
**ISMAIL RAFEEU**  
POLICE STAFF SERGEANT  
CHECKED BY  
**ABDUL WAHID MOHAMED**  
ADEPT MALDIVES PVT LTD

DATE  
**15 - 02 - 2015**  
REVISED DATE

DRAWING NO  
**S 05**  
SHEET NO  
**21/**

The drawings, concept and design contained are the properties of Maldives Police Service. Use of any kind of copy of whole or part of this drawing, concept or design or use on other projects or sites other than that specified on this drawing is strictly prohibited.

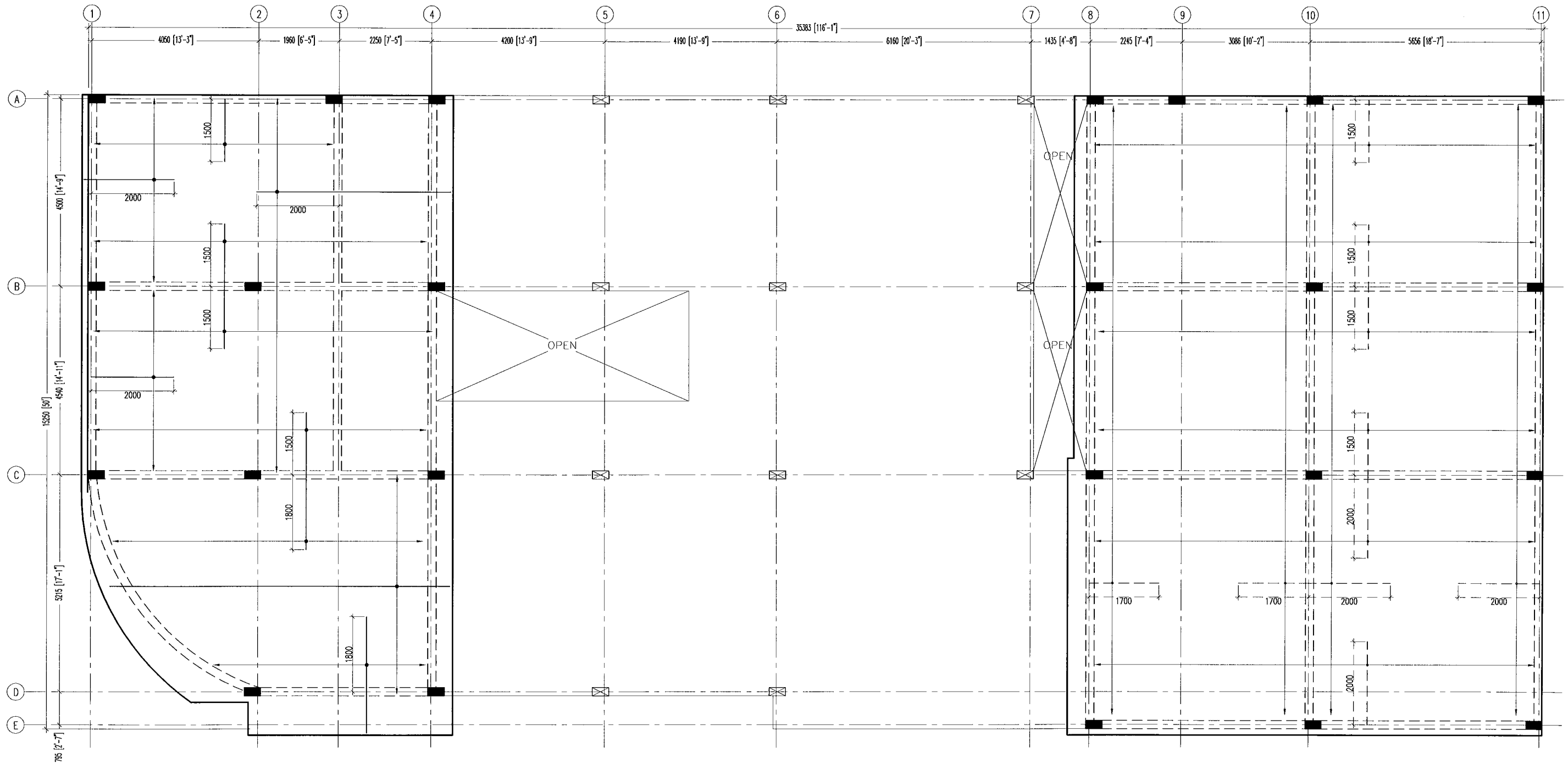

NOTE:

SLAB THICKNESS: 135mm  
BOTTOM REINFORCEMENT: T10@ 175 C/C BW THROUGHOUT (not shown)  
TOP REINFORCEMENT : T10@150 C/C (as shown)  
TOP DISTRIBUTION STEEL : T10@300 C/C BW  
ALL REINFORCEMENT DISCONTINUE OVER VOIDS

## ROOF SLAB REINFORCEMENT PLAN

SCALE 1:100

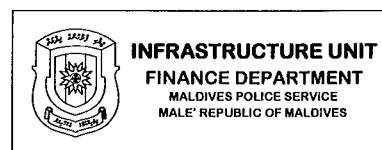

PROJECT TITLE  
**HULHUMALE' POLICE STATION  
NEIGHBORHOOD - 1**

RECOMMENDATION APPROVED BY  
  
**ISMAIL NAVEEN**  
CHIEF SUPERINTENDENT OF POLICE

DESIGN APPROVED BY  
  
**AZEEM WAHEED**  
CHIEF INSPECTOR OF POLICE

APPROVED BY  
  
**AHMED MOHAMED**  
CHIEF SUPERINTENDENT OF POLICE

ARCHITECT / DESIGNER  
**ISMAIL RAFAEU**  
POLICE STAFF SERGEANT  
STRUCTURAL ENGINEER  
**RAMIEZ**  
ADEPT MALDIVES PVT LTD

DRAWN BY  
**ISMAIL RAFAEU**  
POLICE STAFF SERGEANT  
CHECKED BY  
**ABDUL WAHID MOHAMED**  
ADEPT MALDIVES PVT LTD

DATE  
**15 - 02 - 2015**  
REVISED DATE

DRAWING NO  
**S 06**  
SHEET NO  
**22/**

The drawings, concept and design contained are the properties of Maldives Police Service. Use of any kind of copy of whole or part of this drawing, concept or design or use on other projects or sites other than that specified on this drawing is strictly prohibited.

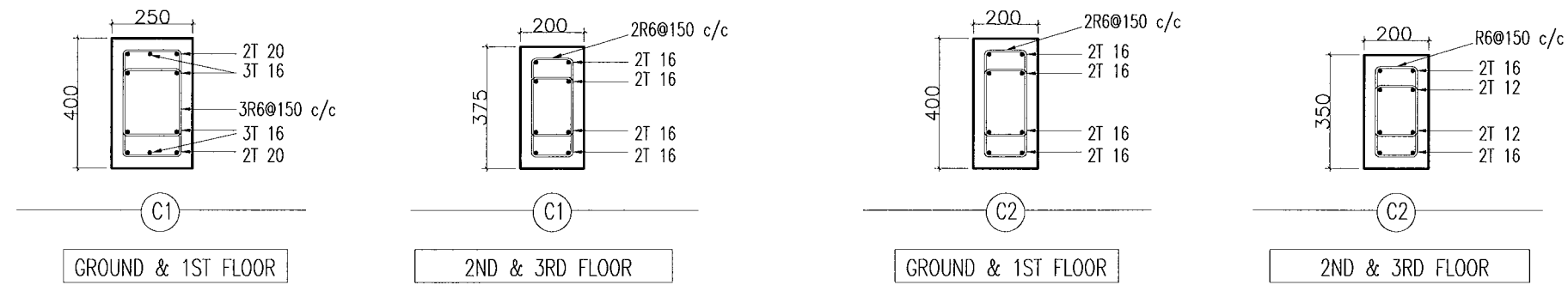

**COLUMN DETAILS**  
Scale 1:20

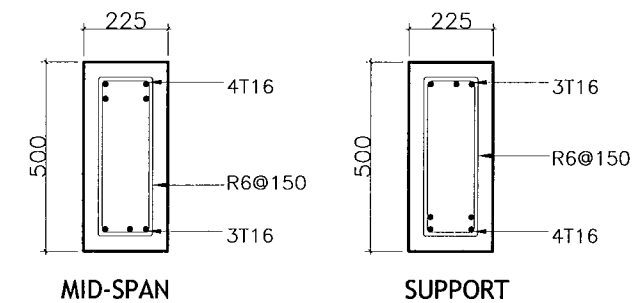
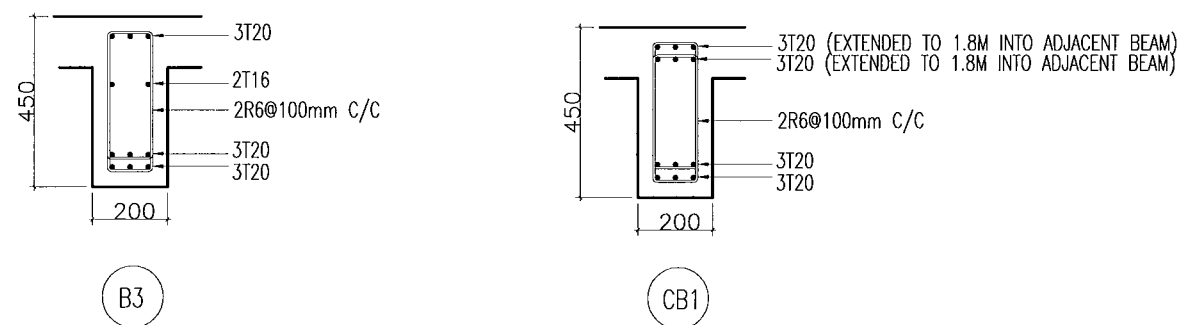
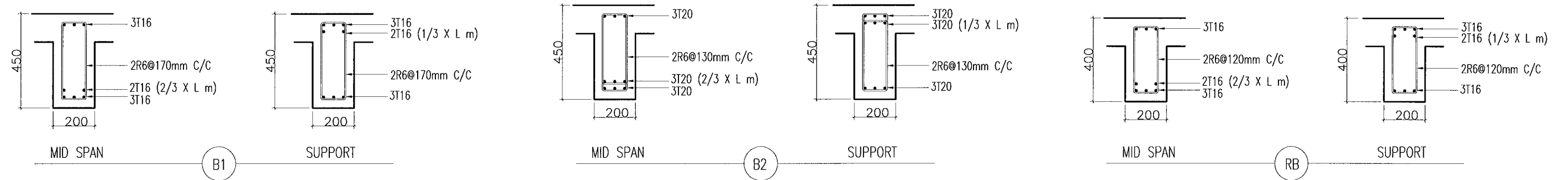

**TIE BEAM TB1**  
SCALE 1:20

**BEAM DETAIL**  
Scale 1:20

 <b>INFRASTRUCTURE UNIT</b> <b>FINANCE DEPARTMENT</b> MALDIVES POLICE SERVICE MALE' REPUBLIC OF MALDIVES	<b>PROJECT TITLE</b> <b>HULHUMALE' POLICE STATION</b> <b>NEIGHBORHOOD - 1</b>	<b>RECOMMENDATION APPROVED BY</b>  <b>ISMAIL NAVEEN</b> CHIEF SUPERINTENDENT OF POLICE	<b>DESIGN APPROVED BY</b>  <b>AZEEM WAHEED</b> CHIEF INSPECTOR OF POLICE	<b>APPROVED BY</b>  <b>AHMED MOHAMED</b> CHIEF SUPERINTENDENT OF POLICE	<b>ARCHITECT / DESIGNER</b> <b>ISMAIL RAFFUU</b> POLICE STAFF SERGEANT <b>STRUCTURAL ENGINEER</b> <b>NAMEEZ</b> ADEPT MALDIVES PVT LTD	<b>DRAWN BY</b> <b>ISMAIL RAFFUU</b> POLICE STAFF SERGEANT <b>CHECKED BY</b> <b>ABDUL WAHID MOHAMED</b> ADEPT MALDIVES PVT LTD	<b>DATE</b> 15 - 02 - 2015 <b>REVISED DATE</b>	<b>DRAWING NO</b> <b>S 07</b> <b>SHEET NO</b> <b>23/</b>
--	---	---	---	--	---	---	--	---

The drawings, concept and design contained are the properties of Maldives Police Service. Use of any kind of copy of whole or part of this drawing, concept or design or use on other projects or sites other than that specified on this drawing is strictly prohibited.



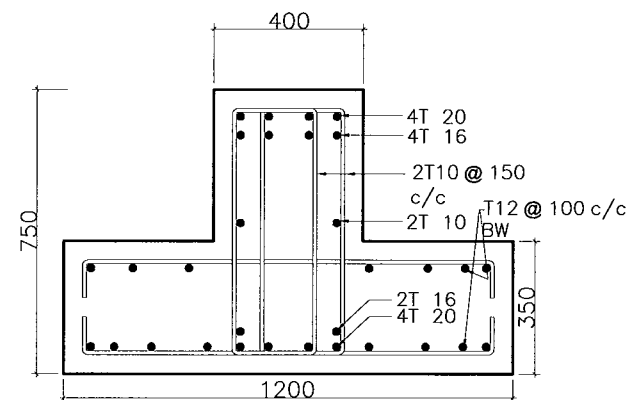

AT MID SPAN

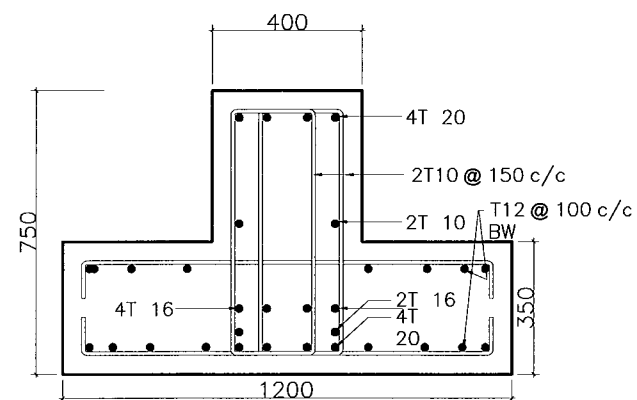

AT SUPPORTS

ST1

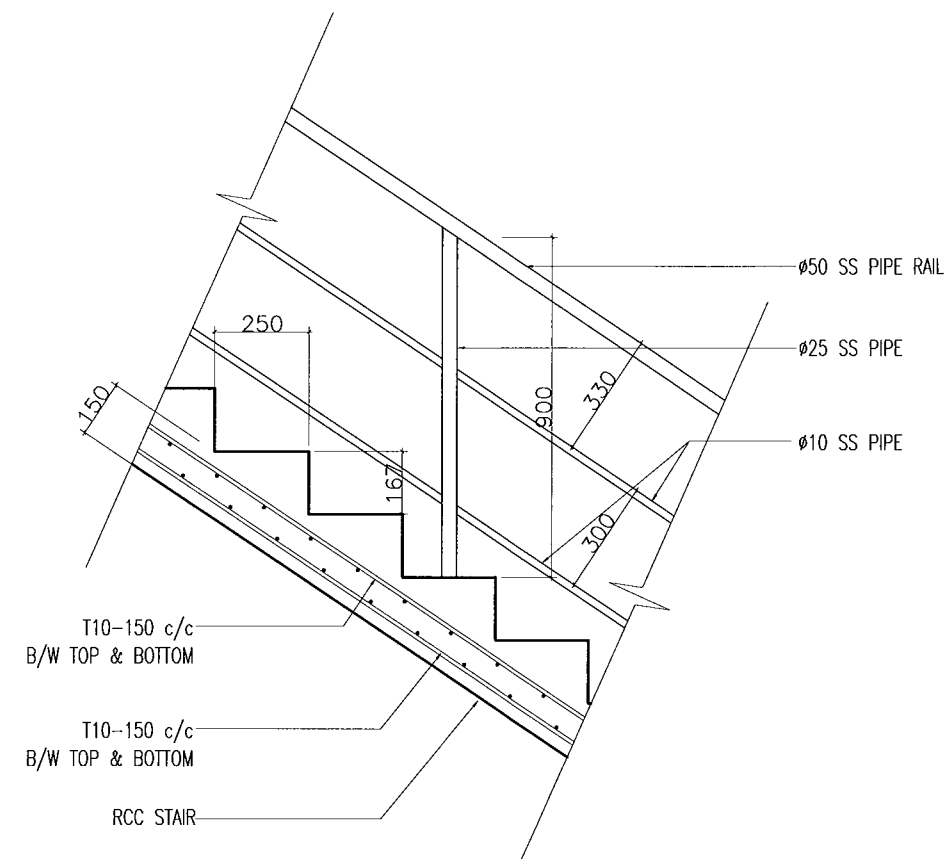

STAIR DETAIL

Scale 1:20

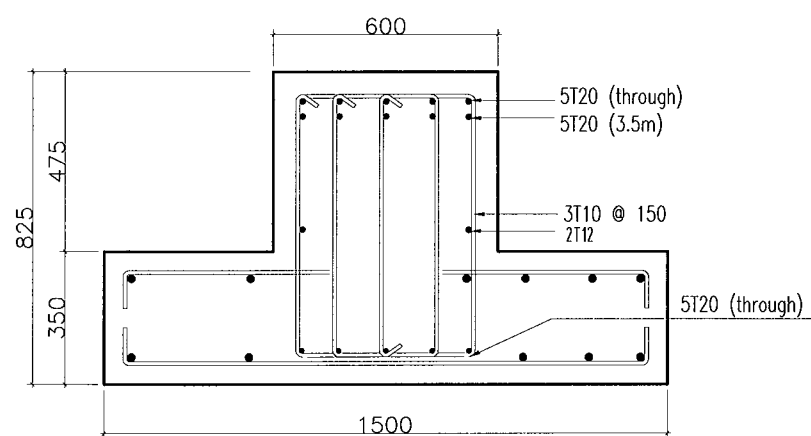

MID SPAN

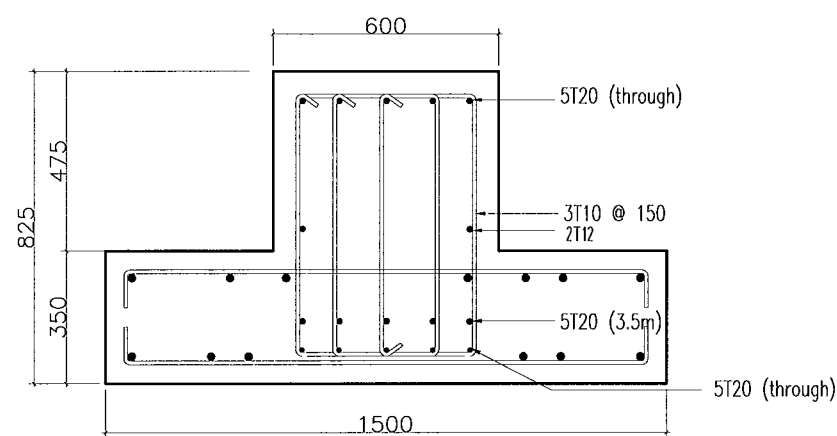

SUPPORT

ST-2

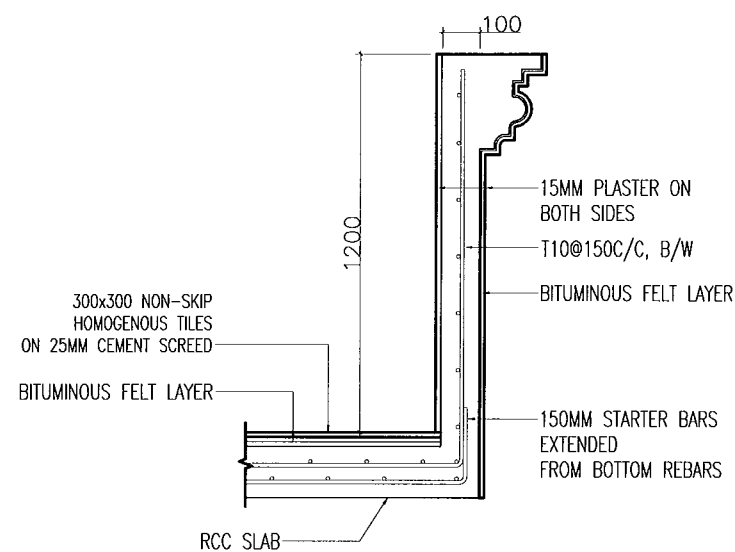

TYPICAL BALCONY DETAIL

Scale 1:20

FOUNDATION DETAIL

Scale 1:20

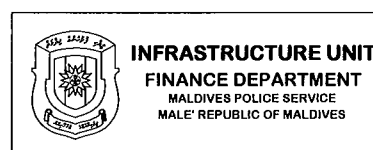

PROJECT TITLE  
**HULHUMALE' POLICE STATION  
NEIGHBORHOOD - 1**

RECOMMENDATION APPROVED BY  
**ISMAIL NAVEEN**  
CHIEF SUPERINTENDENT OF POLICE

DESIGN APPROVED BY  
**AZEEM WAHEED**  
CHIEF INSPECTOR OF POLICE

APPROVED BY  
**AHMED MOHAMED**  
CHIEF SUPERINTENDENT OF POLICE

ARCHITECT / DESIGNER  
**ISMAIL RAFFEU**  
POLICE STAFF SERGEANT  
STRUCTURAL ENGINEER  
**RAMEEZ**  
ADEPT MALDIVES PVT LTD

DRAWN BY  
**ISMAIL RAFFEU**  
POLICE STAFF SERGEANT  
CHECKED BY  
**ABDUL WAHID MOHAMED**  
ADEPT MALDIVES PVT LTD

DATE  
**15 - 02 - 2015**  
REVISED DATE

DRAWING NO.  
**S 08**  
SHEET NO.  
**24/**

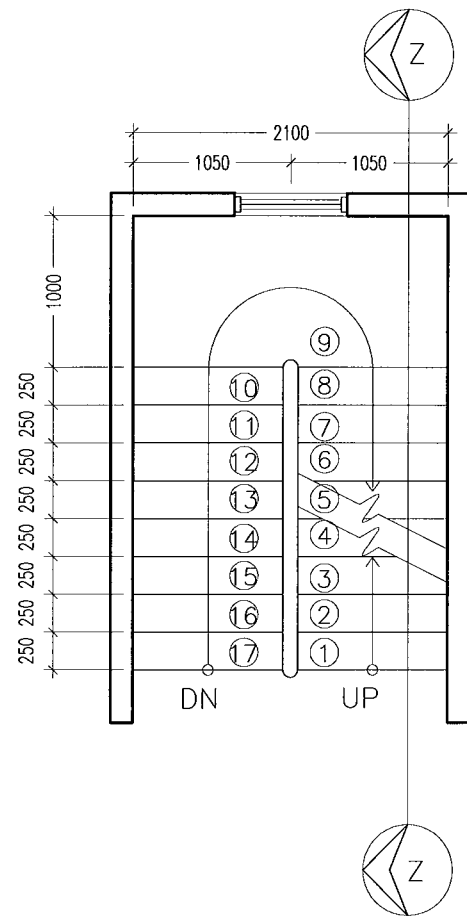

STAIR PLAN (GROUND TO THIRD FLOOR)

SCALE 1:50

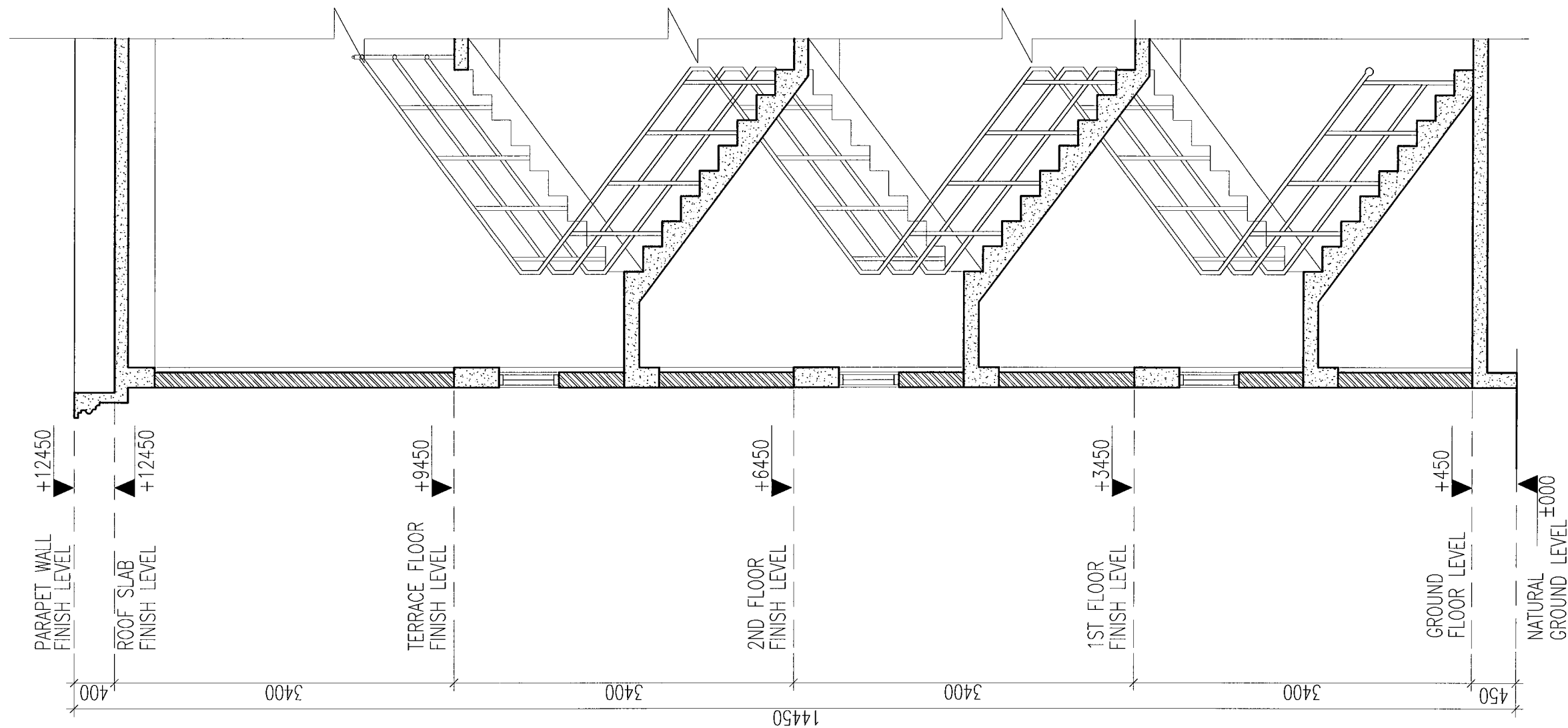

SECTION Z-Z

SCALE 1:50

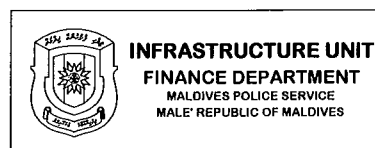

PROJECT TITLE  
**HULHUMALE' POLICE STATION  
NEIGHBORHOOD - 1**

RECOMMENDATION APPROVED BY  
  
**ISMAIL NAVEEN**  
CHIEF SUPERINTENDENT OF POLICE

DESIGN APPROVED BY  
  
**AZEEM WAHEED**  
CHIEF INSPECTOR OF POLICE

APPROVED BY  
  
**AHMED MOHAMED**  
CHIEF SUPERINTENDENT OF POLICE

ARCHITECT / DESIGNER  
**ISMAIL RAFFEU**  
POLICE STAFF SERGEANT  
STRUCTURAL ENGINEER  
**RAMEEZ**  
ADEPT MALDIVES PVT LTD

DRAWN BY  
**ISMAIL RAFFEU**  
POLICE STAFF SERGEANT  
CHECKED BY  
**ABDUL WAHID MOHAMED**  
ADEPT MALDIVES PVT LTD

DATE  
**15 - 02 - 2015**  
REVISED DATE

DRAWING NO  
**S 09**  
SHEET NO  
**25/**

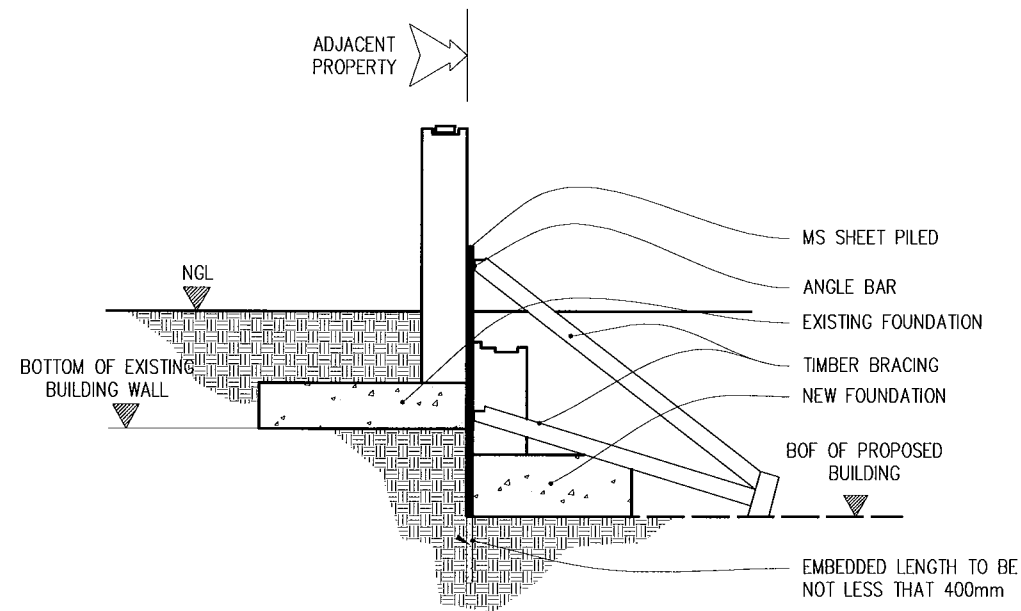

WHERE FOOTINGS COINCIDE OR  
FALL ON THE SAME GRIDE

SCALE 1:50

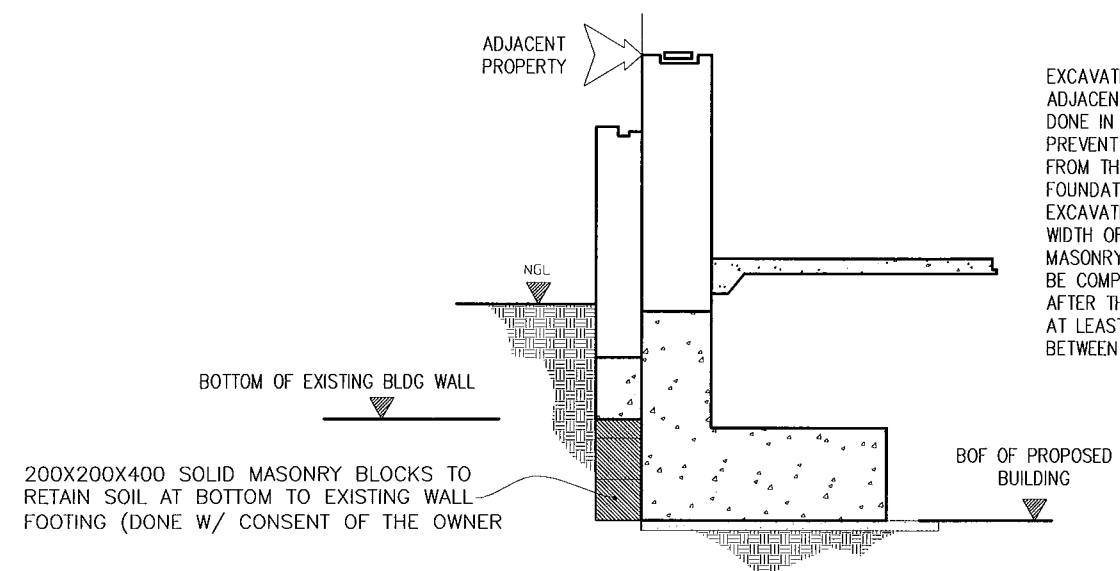

PROTECTION OF EXISTING WALLS ALONG  
THE PERIMETER OF THE PROPOSED SITE

SCALE 1:50

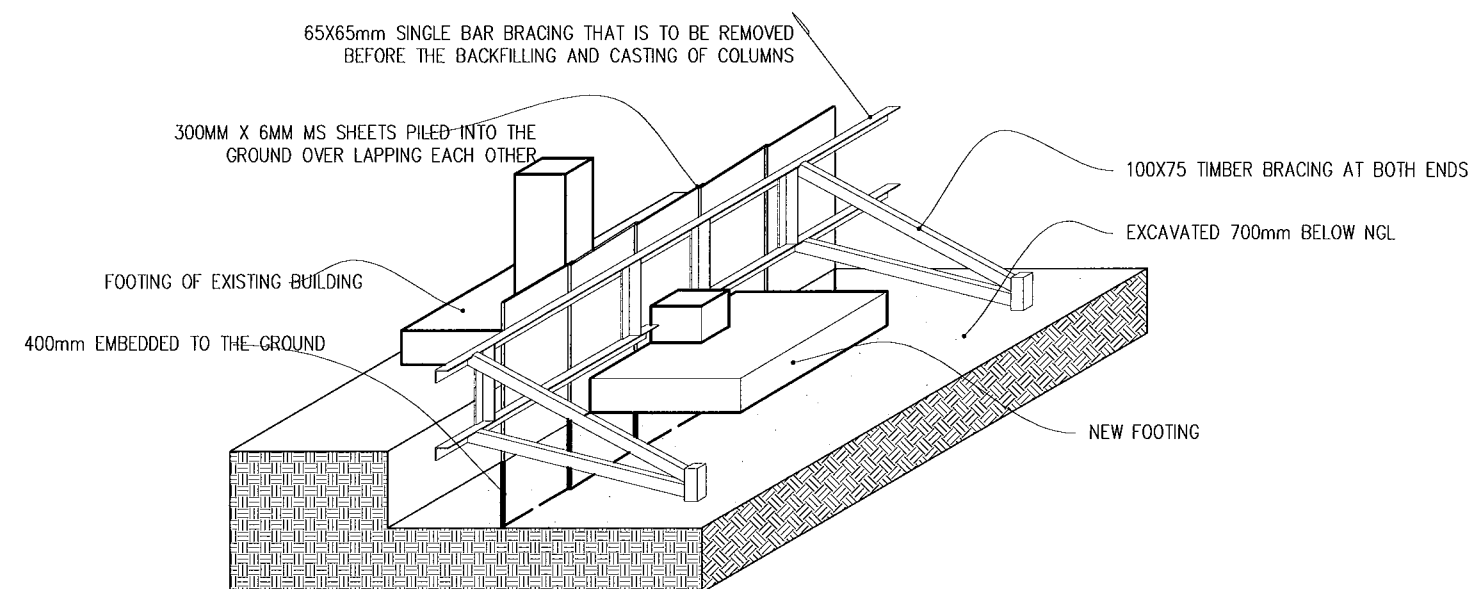

SHORING DETAILS

SCALE 1:50

 <b>INFRASTRUCTURE UNIT</b> <b>FINANCE DEPARTMENT</b> MALDIVES POLICE SERVICE MALE' REPUBLIC OF MALDIVES	<b>PROJECT TITLE</b> <b>HULHUMALE' POLICE STATION</b> <b>NEIGHBORHOOD - 1</b>	<b>RECOMMENDATION APPROVED BY</b>  <b>ISMAIL NAVEEN</b> CHIEF SUPERINTENDENT OF POLICE	<b>DESIGN APPROVED BY</b>  <b>AZEEM WAHEED</b> CHIEF INSPECTOR OF POLICE	<b>APPROVED BY</b>  <b>AHMED MOHAMED</b> CHIEF SUPERINTENDENT OF POLICE	<b>ARCHITECT / DESIGNER</b> <b>ISMAIL RAFFEU</b> POLICE STAFF SERGEANT <b>STRUCTURAL ENGINEER</b> <b>RAMEEZ</b> ADEPT MALDIVES PVT LTD	<b>DRAWN BY</b> <b>ISMAIL RAFFEU</b> POLICE STAFF SERGEANT <b>CHECKED BY</b> <b>ABDUL WAHID MOHAMED</b> ADEPT MALDIVES PVT LTD	<b>DATE</b> 15 - 02 - 2015 <b>REVISED DATE</b>	<b>DRAWING NO</b> <b>S 10</b> <b>SHEET NO</b> <b>26/</b>
--	---	---	---	--	---	---	--	---

The drawings, concept and design contained are the properties of Maldives Police Service. Use of any kind of copy of whole or part of this drawing, concept or design or use on other projects or sites other than that specified on this drawing is strictly prohibited.

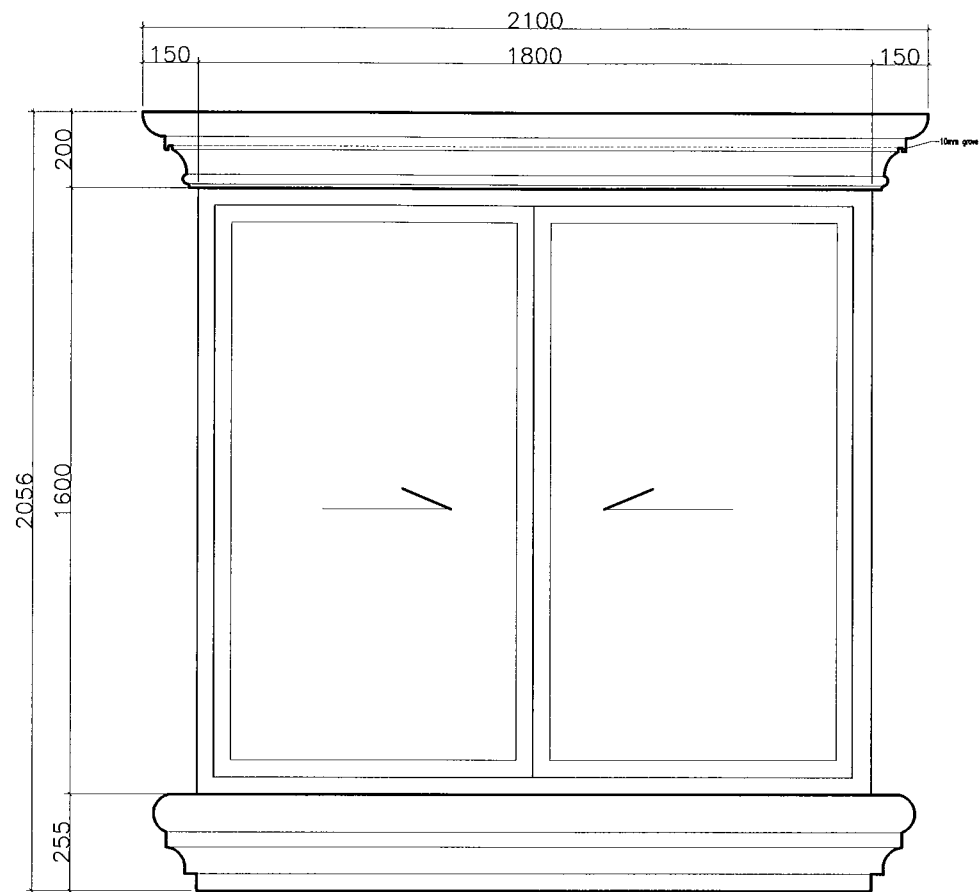

W1

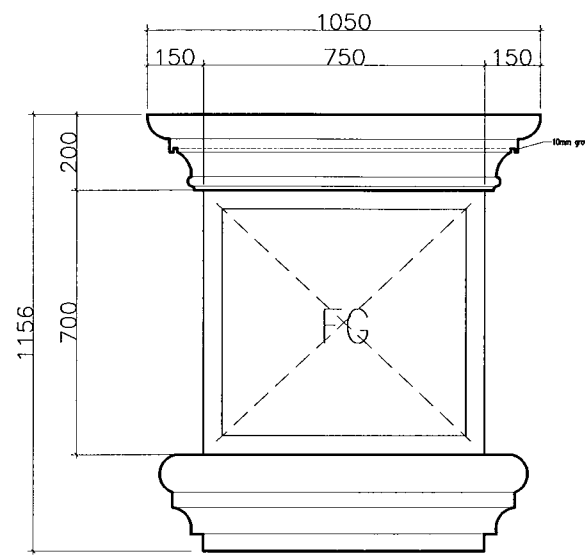

W2

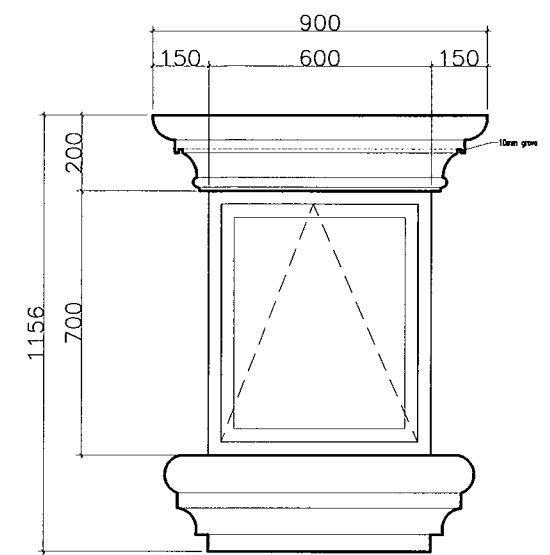

W3

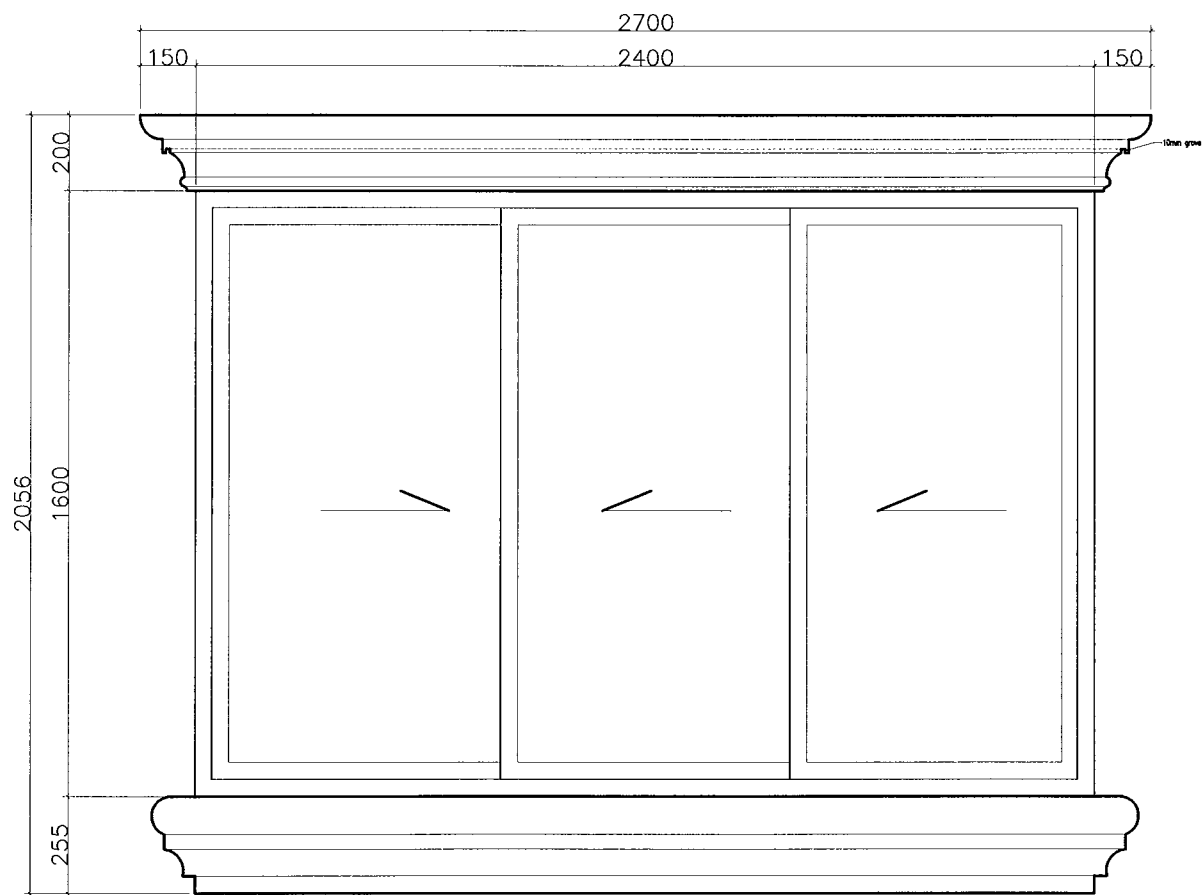

W5

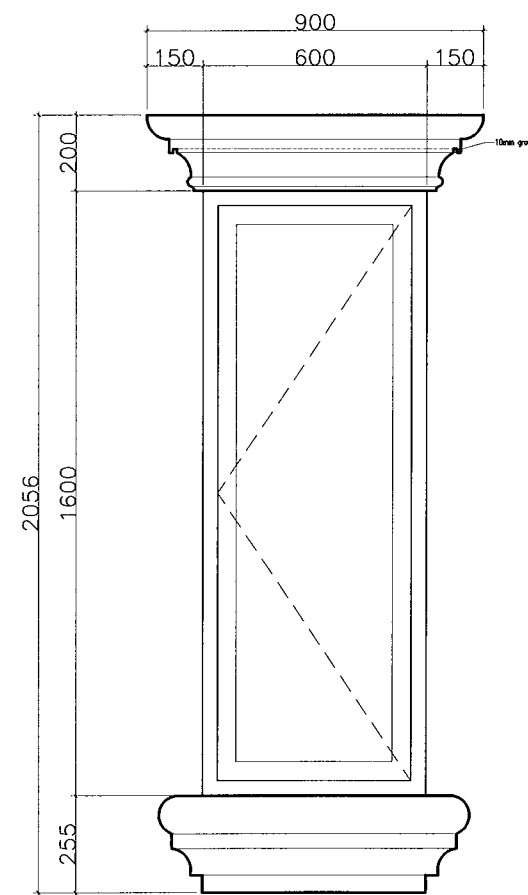

W8

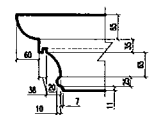

LINTEL BEAM DETAIL  
Scale 1:10

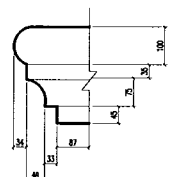

SILL BEAM DETAIL  
Scale 1:10

## WINDOW SILL & LINTEL BEAM DETAILS

Scale 1:20

 <b>INFRASTRUCTURE UNIT</b> FINANCE DEPARTMENT MALDIVES POLICE SERVICE MALE' REPUBLIC OF MALDIVES	PROJECT TITLE	RECOMMENDATION APPROVED BY	DESIGN APPROVED BY	APPROVED BY	ARCHITECT / DESIGNER	DRAWN BY	DATE	DRAWING NO
	<b>HULHUMALE' POLICE STATION NEIGHBORHOOD - 1</b>	<b>ISMAIL NAVEEN</b> CHIEF SUPERINTENDENT OF POLICE	<b>AZEEM WAHEED</b> CHIEF INSPECTOR OF POLICE	<b>AHMED MOHAMED</b> CHIEF SUPERINTENDENT OF POLICE	<b>ISMAIL RAFAEU</b> POLICE STAFF SERGEANT STRUCTURAL ENGINEER <b>RAMEEZ</b> ADEPT MALDIVES PVT LTD	<b>ISMAIL RAFAEU</b> POLICE STAFF SERGEANT CHECKED BY <b>ABDUL WAHID MOHAMED</b> ADEPT MALDIVES PVT LTD	<b>15 - 02 - 2015</b> REVISED DATE	<b>D 08</b> SHEET NO <b>27/</b>

The drawings, concept and design contained are the properties of Maldives Police Service. Use of any kind of copy of whole or part of this drawing, concept or design or use on other projects or sites other than that specified on this drawing is strictly prohibited.

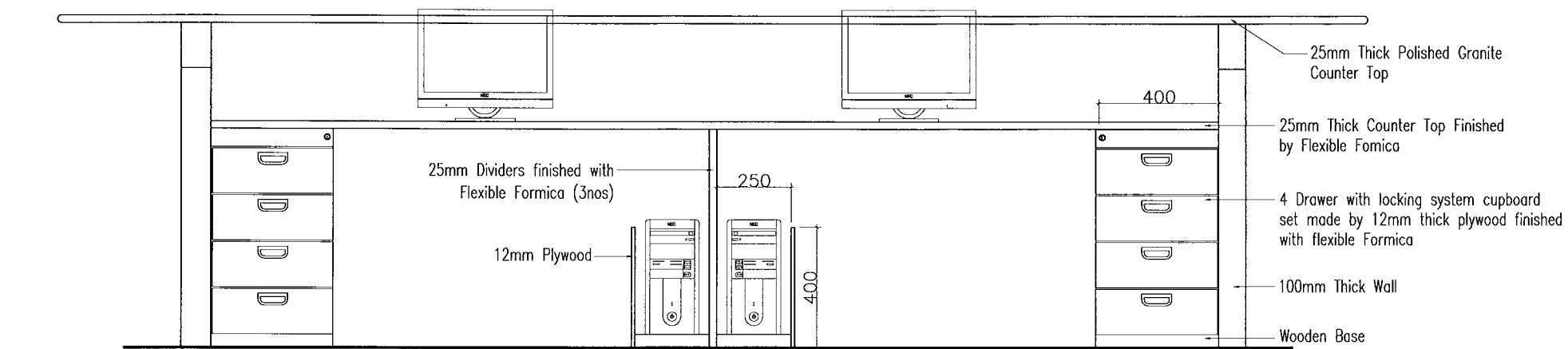

Note: Formica, Handle and Lock Should be submitted for consultant approval

REAR ELEVATION

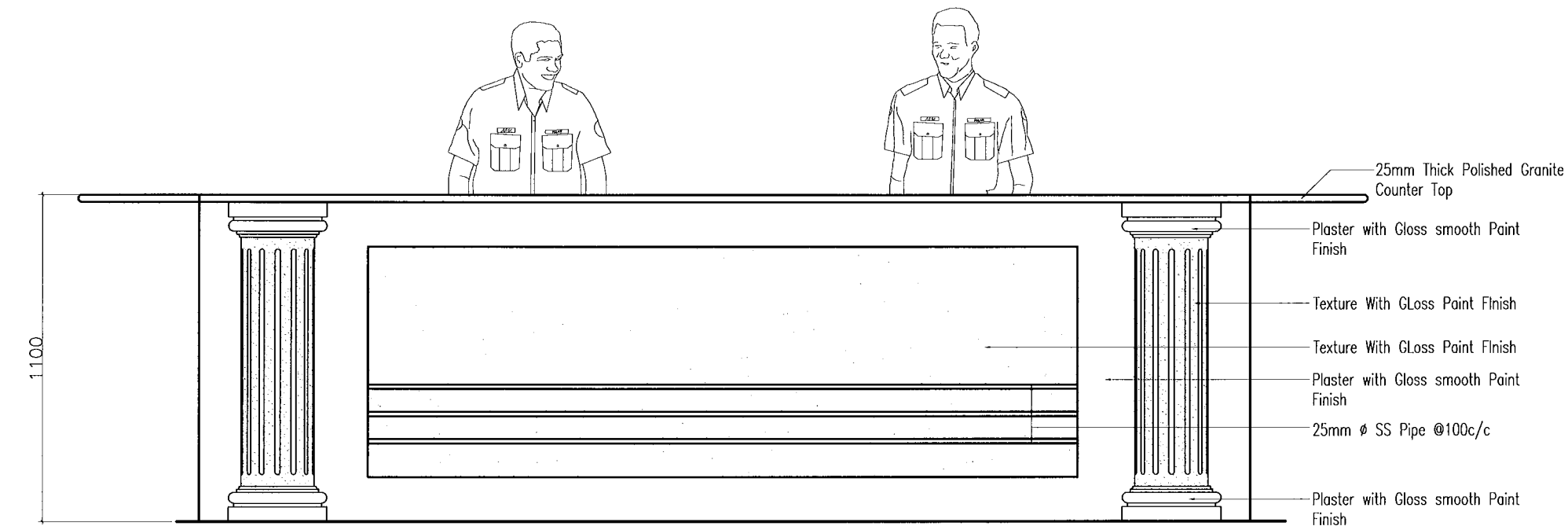

FRONT ELEVATION

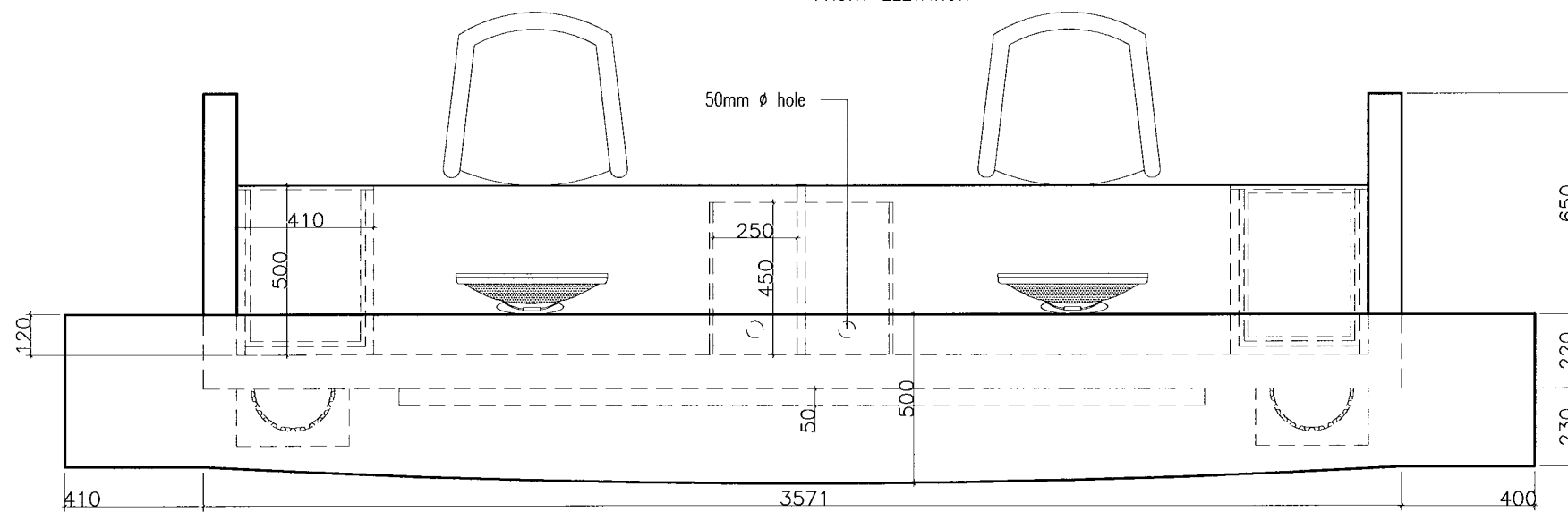

PLAN

RECEPTION COUNTER DETAIL

Scale 1:20

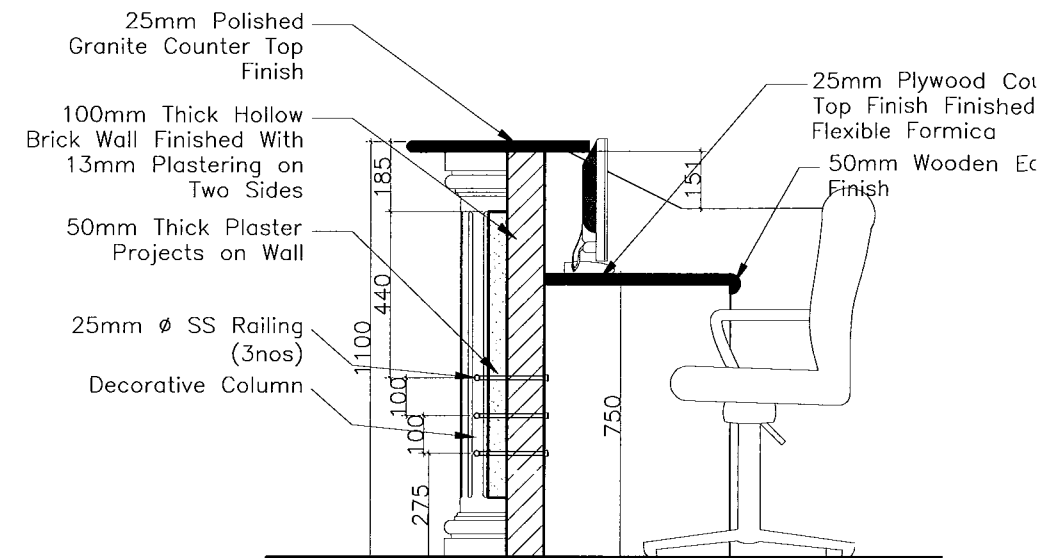

SECTION

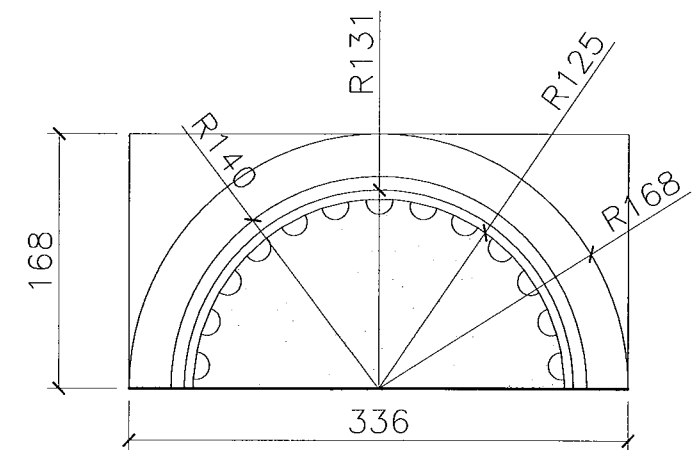
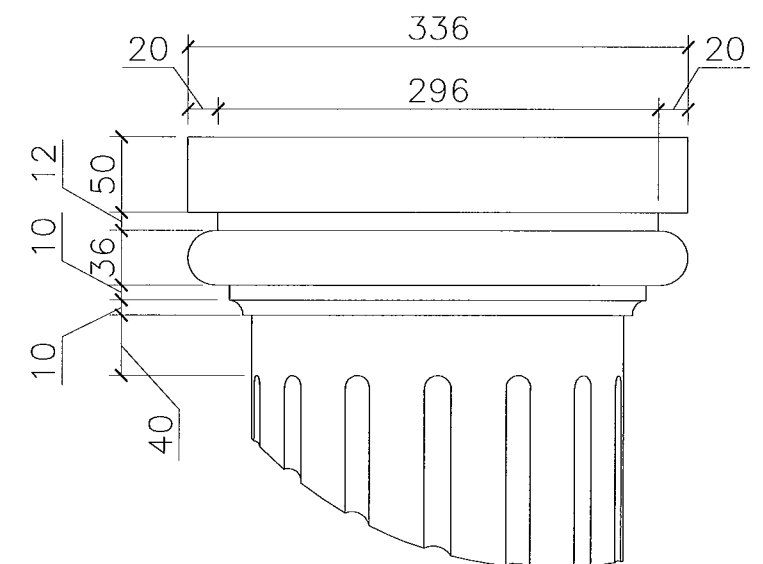

COLUMN DETAIL

Scale 1:5

 <p><b>INFRASTRUCTURE UNIT</b> FINANCE DEPARTMENT MALDIVES POLICE SERVICE MALE' REPUBLIC OF MALDIVES</p>	<p>PROJECT TITLE</p> <p><b>HULHUMALE' POLICE STATION NEIGHBORHOOD - 1</b></p>	<p>RECOMMENDATION APPROVED BY</p> <p><b>ISMAIL NAVEEN</b> CHIEF SUPERINTENDENT OF POLICE</p>	<p>DESIGN APPROVED BY</p> <p><b>AZEEM WAHEED</b> CHIEF INSPECTOR OF POLICE</p>	<p>APPROVED BY</p> <p><b>AHMED MOHAMED</b> CHIEF SUPERINTENDENT OF POLICE</p>	<p>ARCHITECT / DESIGNER</p> <p><b>ISMAIL RAFAEU</b> POLICE STAFF SERGEANT</p> <p>STRUCTURAL ENGINEER</p> <p><b>RAMEEZ</b> ADEPT MALDIVES PVT LTD</p>	<p>DRAWN BY</p> <p><b>ISMAIL RAFAEU</b> POLICE STAFF SERGEANT</p> <p>CHECKED BY</p> <p><b>ABDUL WAHID MOHAMED</b> ADEPT MALDIVES PVT LTD</p>	<p>DATE</p> <p><b>15 - 02 - 2015</b></p> <p>REVISED DATE</p>	<p>DRAWING NO</p> <p><b>D 09</b></p> <p>SHEET NO</p> <p><b>28/</b></p>
---	---	--	--	---	--	--	--	--

The drawings, concept and design contained are the properties of Maldives Police Service. Use of any kind of copy of whole or part of this drawing, concept or design or use on other projects or sites other than that specified on this drawing is strictly prohibited.

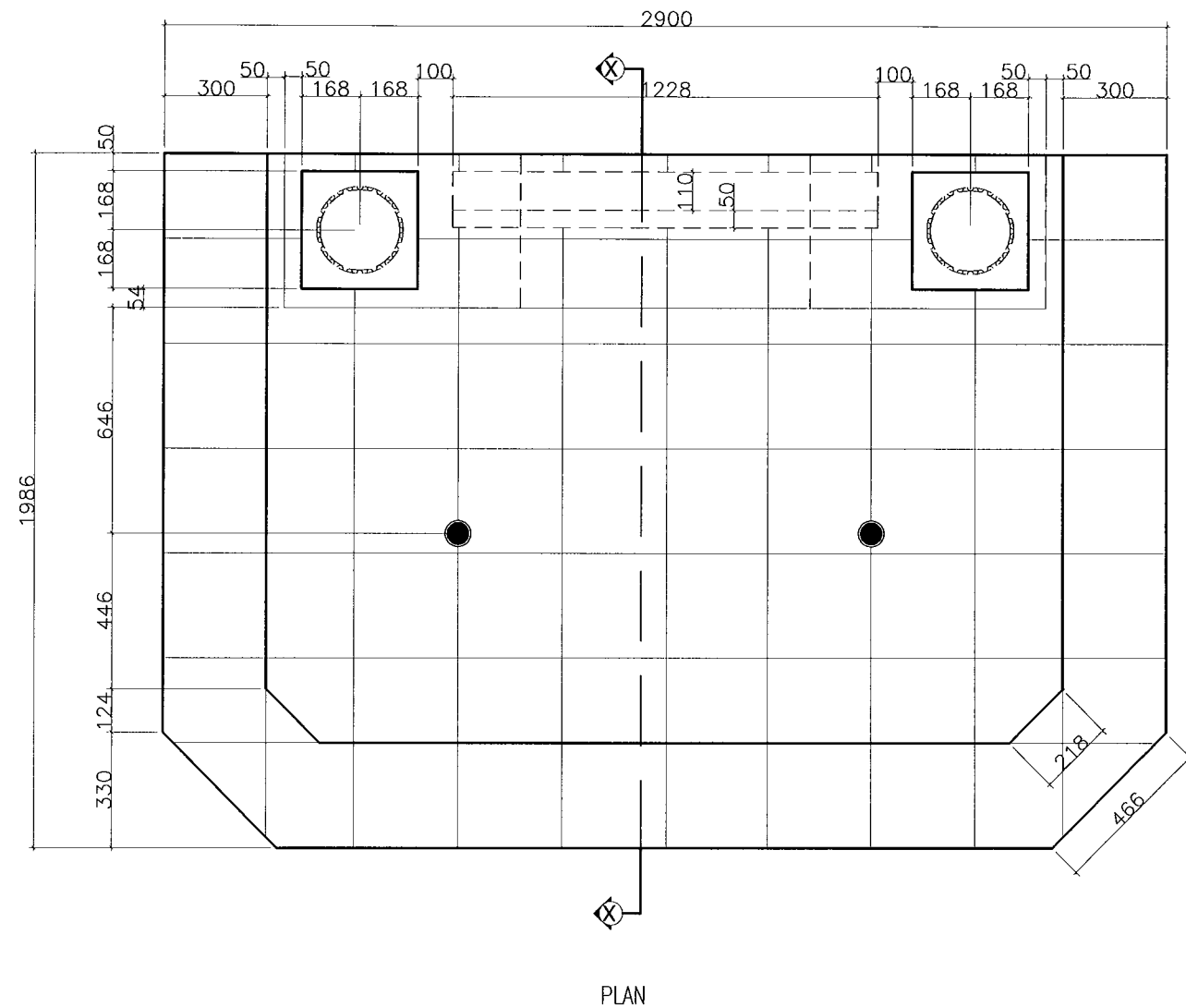

FLAG POST DETAIL  
Scale 1:20

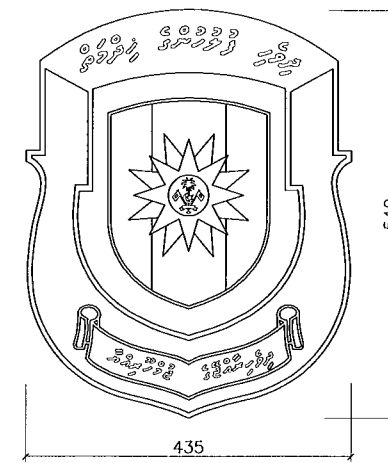

Note: Emblem Shall be made with 12mm Thick Plastic

EMBLEM DETAIL  
Scale 1:10

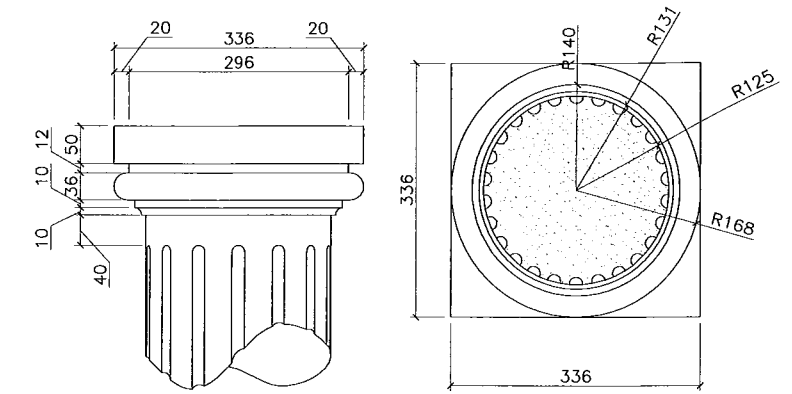

COLUME DETAIL  
Scale 1:10

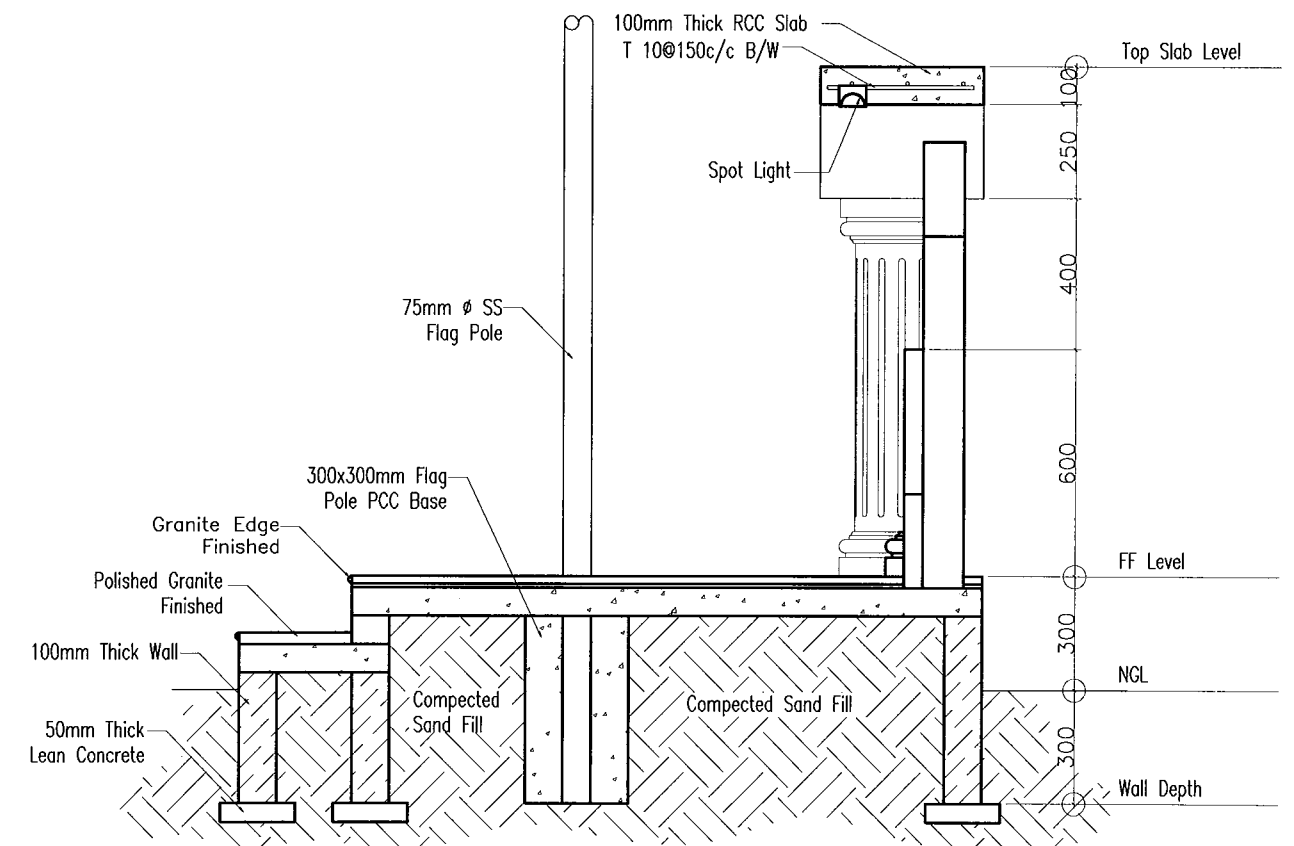

SECTION X-X

 <b>INFRASTRUCTURE UNIT</b> <b>FINANCE DEPARTMENT</b> MALDIVES POLICE SERVICE MALE' REPUBLIC OF MALDIVES	<b>PROJECT TITLE</b> <b>HULHUMALE' POLICE STATION</b> <b>NEIGHBORHOOD - 1</b>	<b>RECOMMENDATION APPROVED BY</b>  <b>ISMAIL NAVEEN</b> CHIEF SUPERINTENDENT OF POLICE	<b>DESIGN APPROVED BY</b>  <b>AZEEM WAHEED</b> CHIEF INSPECTOR OF POLICE	<b>APPROVED BY</b>  <b>AHMED MOHAMED</b> CHIEF SUPERINTENDENT OF POLICE	<b>ARCHITECT / DESIGNER</b> <b>ISMAIL RAFAEU</b> POLICE STAFF SERGEANT <b>STRUCTURAL ENGINEER</b> <b>RAMEEZ</b> ADEPT MALDIVES PVT LTD	<b>DRAWN BY</b> <b>ISMAIL RAFAEU</b> POLICE STAFF SERGEANT <b>CHECKED BY</b> <b>ABDUL WAHID MOHAMED</b> ADEPT MALDIVES PVT LTD	<b>DATE</b> <b>15 - 02 - 2015</b> <b>REVISED DATE</b>	<b>DRAWING NO</b> <b>D 10</b> <b>SHEET NO</b> <b>29/</b>
--	---	---	---	--	---	---	---	---

The drawings, concept and design contained are the properties of Maldives Police Service. Use of any kind of copy of whole or part of this drawing, concept or design or use on other projects or sites other than that specified on this drawing is strictly prohibited.

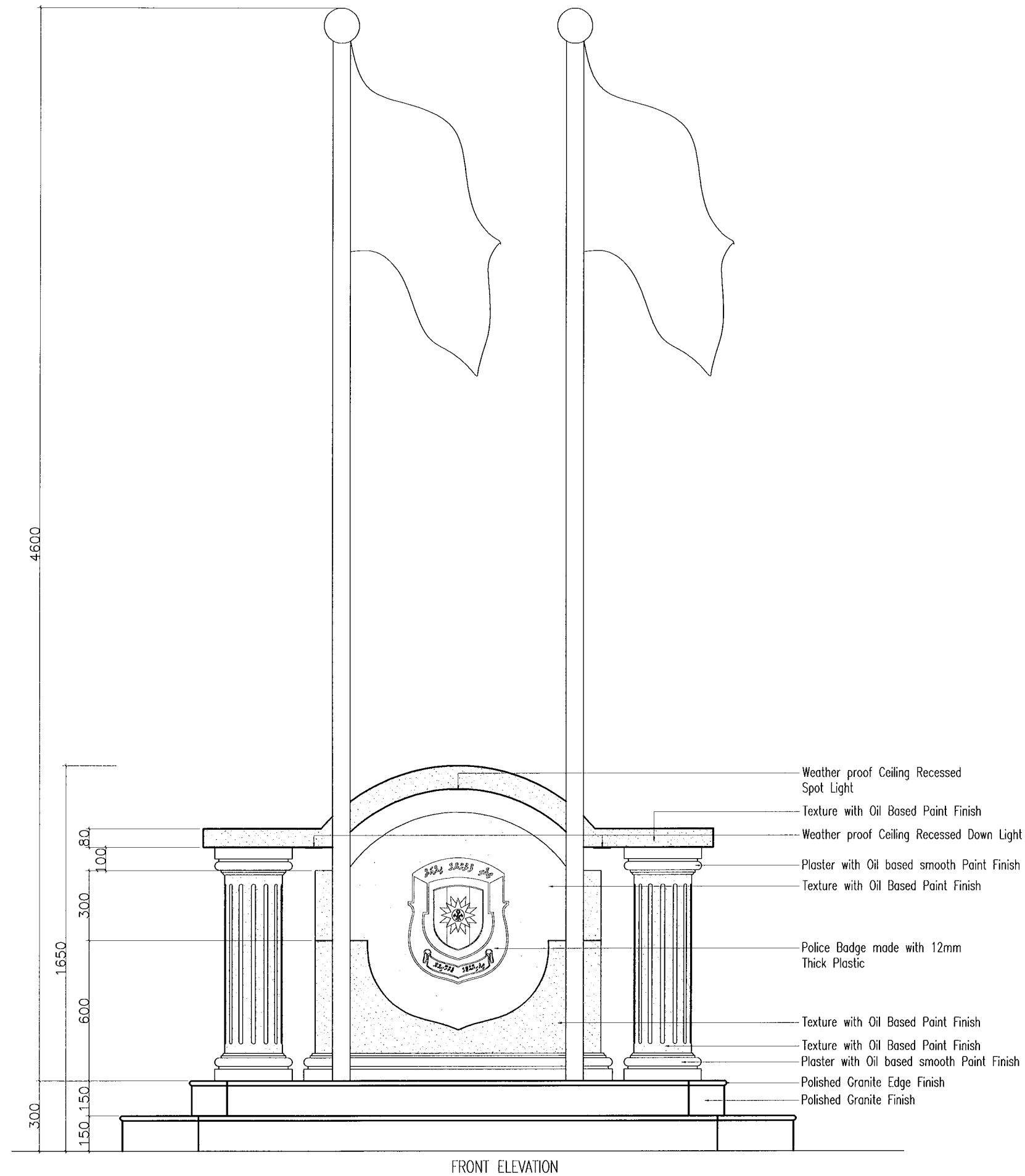

## FLAG POST DETAIL

Scale 1:20

 <b>INFRASTRUCTURE UNIT</b> <b>FINANCE DEPARTMENT</b> MALDIVES POLICE SERVICE MALE' REPUBLIC OF MALDIVES	<b>PROJECT TITLE</b> <b>HULHUMALE' POLICE STATION</b> <b>NEIGHBORHOOD - 1</b>	<b>RECOMMENDATION APPROVED BY</b>  <b>ISMAIL NAVEEN</b> CHIEF SUPERINTENDENT OF POLICE	<b>DESIGN APPROVED BY</b>  <b>AZEEM WAHEED</b> CHIEF INSPECTOR OF POLICE	<b>APPROVED BY</b>  <b>AHMED MOHAMED</b> CHIEF SUPERINTENDENT OF POLICE	<b>ARCHITECT / DESIGNER</b> <b>ISMAIL RAFAEU</b> POLICE STAFF SERGEANT <b>STRUCTURAL ENGINEER</b> <b>NAMEEZ</b> ADEPT MALDIVES PVT LTD	<b>DRAWN BY</b> <b>ISMAIL RAFAEU</b> POLICE STAFF SERGEANT <b>CHECKED BY</b> <b>ABDUL WAHID MOHAMED</b> ADEPT MALDIVES PVT LTD	<b>DATE</b> <b>15 - 02 - 2015</b> <b>REVISED DATE</b>	<b>DRAWING NO</b> <b>D 11</b> <b>SHEET NO</b> <b>30/</b>
--	---	---	---	--	---	---	---	---

The drawings, concept and design contained are the properties of Maldives Police Service. Use of any kind of copy of whole or part of this drawing, concept or design or use on other projects or sites other than that specified on this drawing is strictly prohibited.

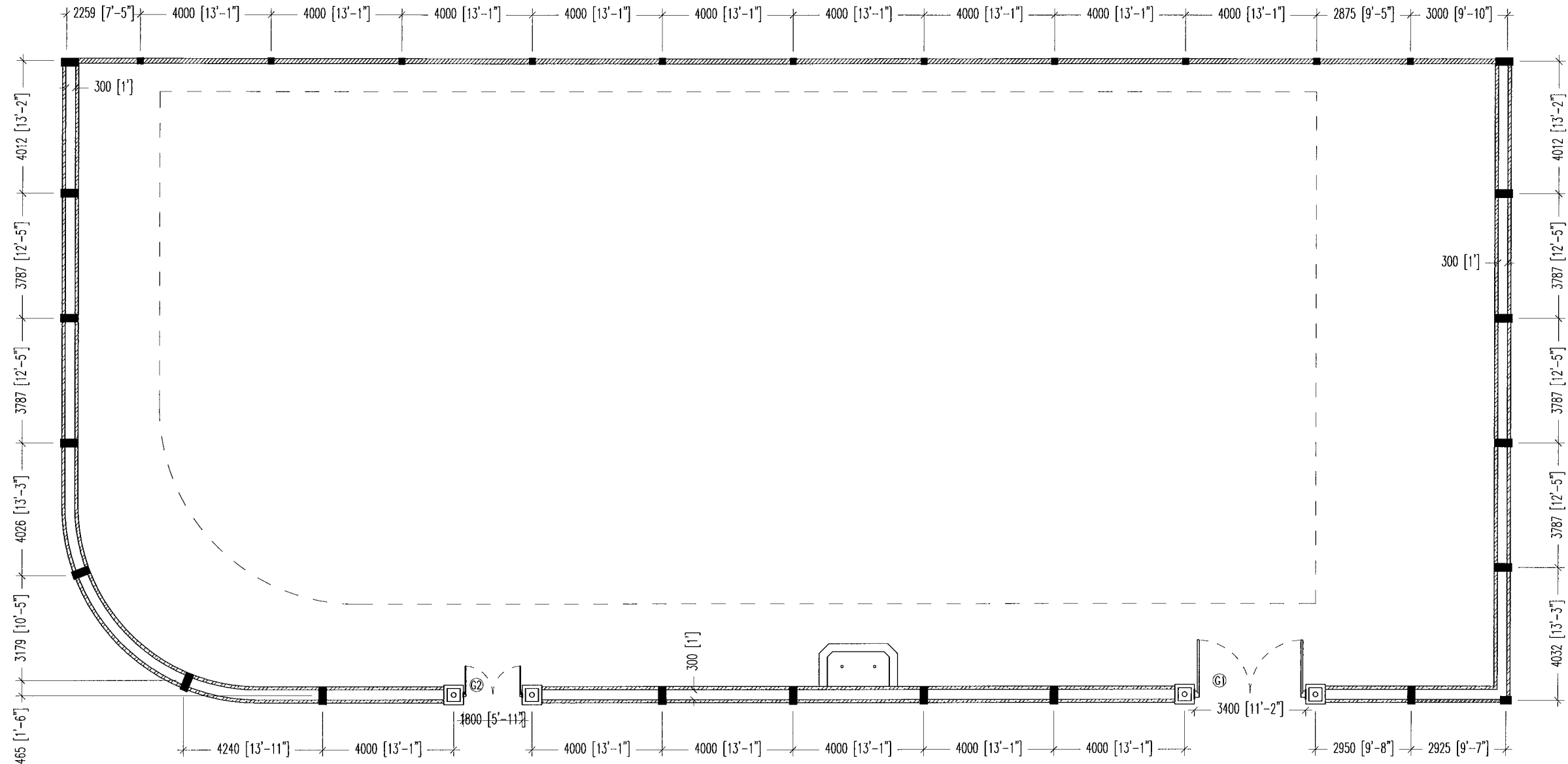

**BOUNDARY WALL PLAN**

SCALE 1:150

	150mm thick hollow brick wall 2.8m Height
	100mm thick hollow brick wall 2.8m Height
	100mm thick hollow brick wall 1.5m Height

 <b>INFRASTRUCTURE UNIT</b> <b>FINANCE DEPARTMENT</b> MALDIVES POLICE SERVICE MALE' REPUBLIC OF MALDIVES	<b>PROJECT TITLE</b>  <b>HULHUMALE' POLICE STATION NEIGHBORHOOD - 1</b>	<b>RECOMMENDATION APPROVED BY</b>  <b>ISMAIL NAVEEN</b> CHIEF SUPERINTENDENT OF POLICE	<b>DESIGN APPROVED BY</b>  <b>AZEEM WAHEED</b> CHIEF INSPECTOR OF POLICE	<b>APPROVED BY</b>  <b>AHMED MOHAMED</b> CHIEF SUPERINTENDENT OF POLICE	<b>ARCHITECT / DESIGNER</b> <b>ISMAIL RAFAEU</b> POLICE STAFF SERGEANT <b>STRUCTURAL ENGINEER</b> <b>RAMEEZ</b> ADEPT MALDIVES PVT LTD	<b>DRAWN BY</b> <b>ISMAIL RAFAEU</b> POLICE STAFF SERGEANT <b>CHECKED BY</b> <b>ABDUL WAHID MOHAMED</b> ADEPT MALDIVES PVT LTD	<b>DATE</b> <b>15 - 02 - 2015</b> <b>REVISED DATE</b>	<b>DRAWING NO</b> <b>BW 01</b> <b>SHEET NO</b> <b>31/</b>

The drawings, concept and design contained are the properties of Maldives Police Service. Use of any kind of copy of whole or part of this drawing, concept or design or use on other projects or sites other than that specified on this drawing is strictly prohibited.



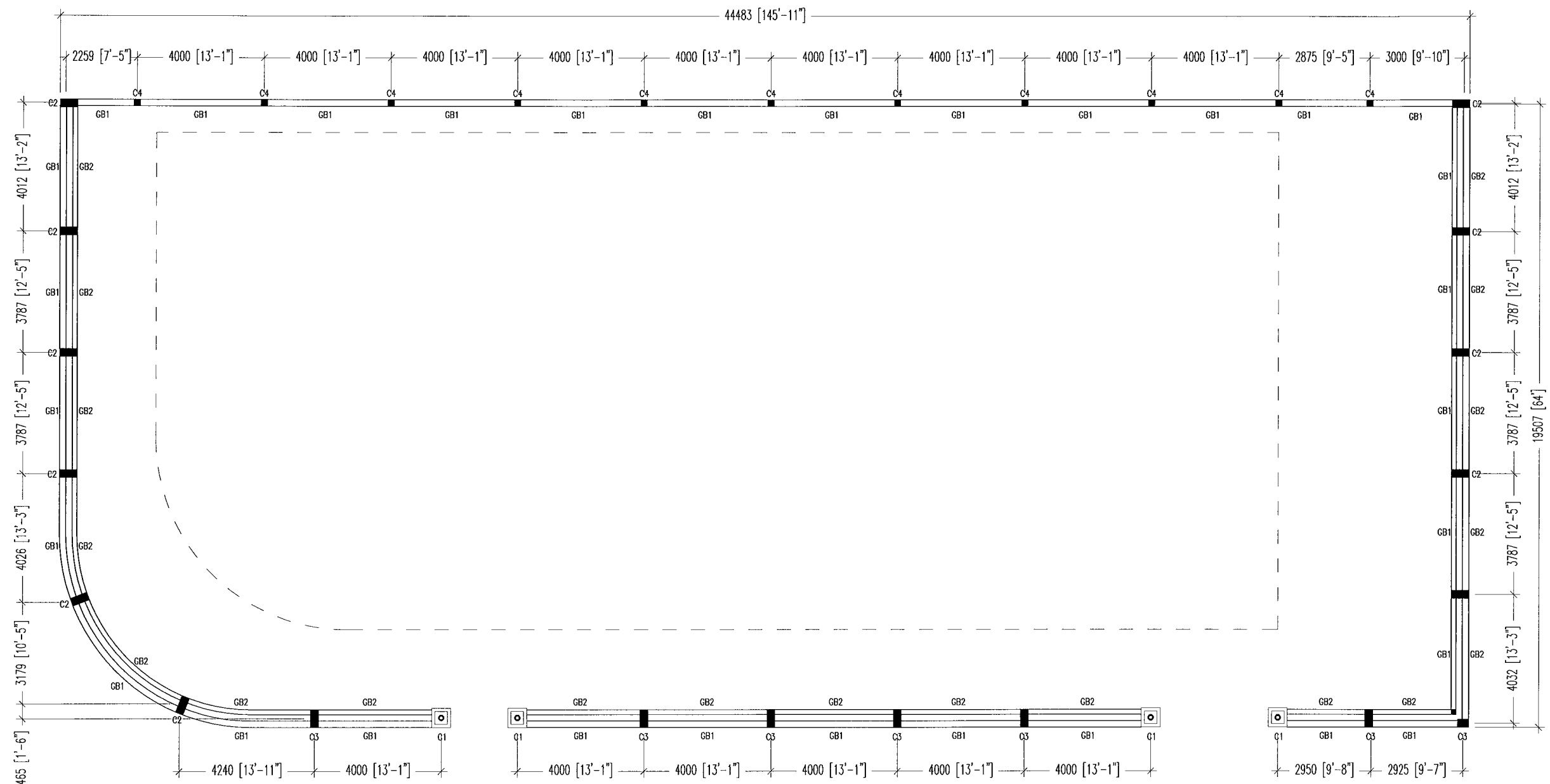

## BOUNDARY WALL FOUNDATION PLAN

SCALE 1:150

 <b>INFRASTRUCTURE UNIT</b> <b>FINANCE DEPARTMENT</b> MALDIVES POLICE SERVICE MALE' REPUBLIC OF MALDIVES	PROJECT TITLE	RECOMMENDATION APPROVED BY	DESIGN APPROVED BY	APPROVED BY	ARCHITECT / DESIGNER	DRAWN BY	DATE	DRAWING NO
	HULHUMALE' POLICE STATION NEIGHBORHOOD - 1	ISMAIL NAVEEN CHIEF SUPERINTENDENT OF POLICE	AZEEM WAHEED CHIEF INSPECTOR OF POLICE	AHMED MOHAMED CHIEF SUPERINTENDENT OF POLICE	ISMAIL RAFAEU POLICE STAFF SERGEANT STRUCTURAL ENGINEER RAMEEZ ADEPT MALDIVES PVT LTD	ISMAIL RAFAEU POLICE STAFF SERGEANT CHECKED BY ABDUL WAHID MOHAMED ADEPT MALDIVES PVT LTD	15 - 02 - 2015 REVISED DATE	BW 02 SHEET NO 32/

The drawings, concept and design contained are the properties of Maldives Police Service. Use of any kind of copy of whole or part of this drawing, concept or design or use on other projects or sites other than that specified on this drawing is strictly prohibited.

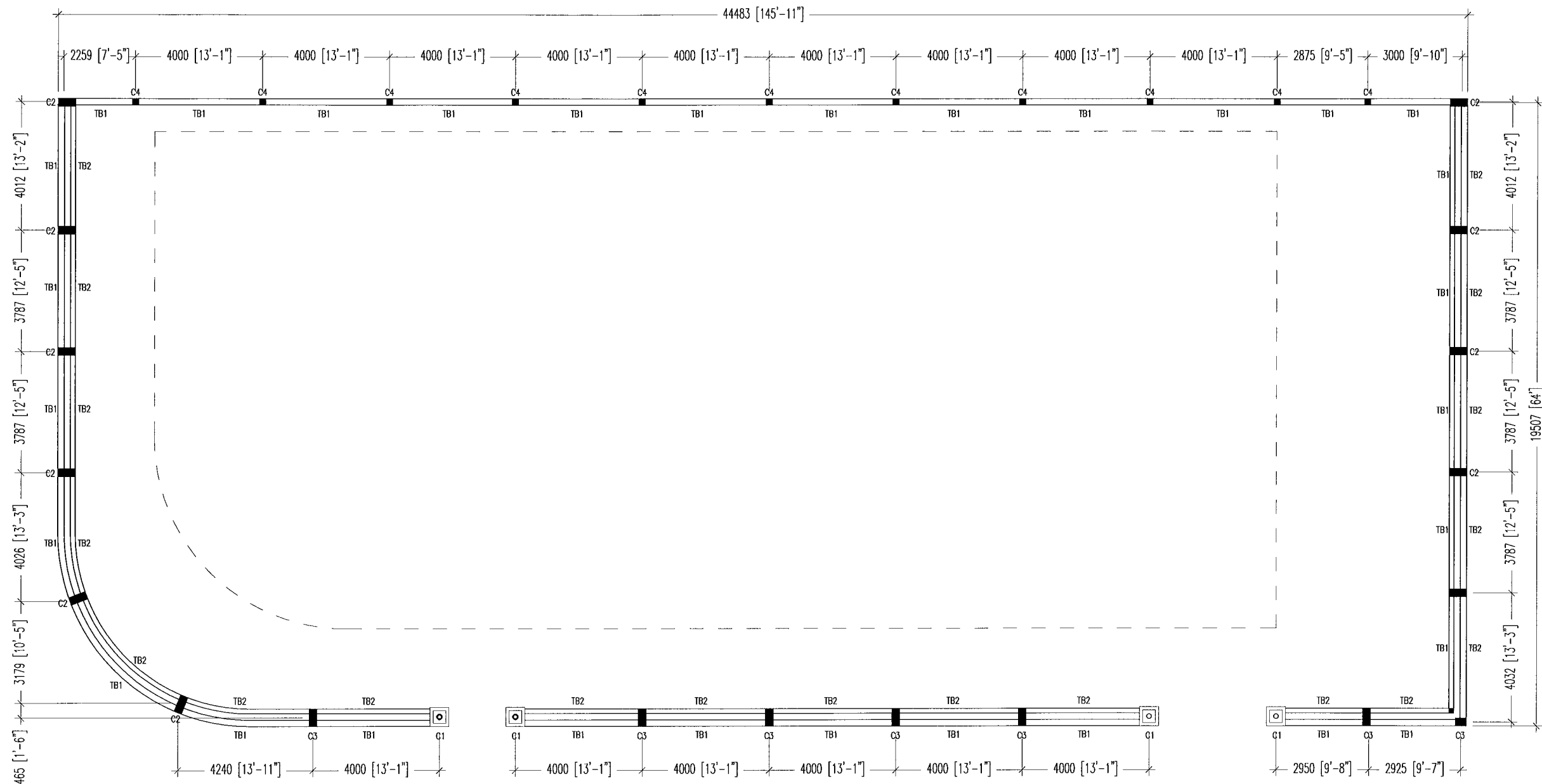

BOUNDARY WALL TOP BEAM PLAN  
SCALE 1:150

 <b>INFRASTRUCTURE UNIT</b> <b>FINANCE DEPARTMENT</b> MALDIVES POLICE SERVICE MALE' REPUBLIC OF MALDIVES	<b>PROJECT TITLE</b> <b>HULHUMALE' POLICE STATION</b> <b>NEIGHBORHOOD - 1</b>	<b>RECOMMENDATION APPROVED BY</b>  <b>ISMAIL NAVEEN</b> CHIEF SUPERINTENDENT OF POLICE	<b>DESIGN APPROVED BY</b>  <b>AZEEM WAHEED</b> CHIEF INSPECTOR OF POLICE	<b>APPROVED BY</b>  <b>AHMED MOHAMED</b> CHIEF SUPERINTENDENT OF POLICE	<b>ARCHITECT / DESIGNER</b> <b>ISMAIL RAFAEU</b> POLICE STAFF SERGEANT <b>STRUCTURAL ENGINEER</b> <b>RAMEEZ</b> ADEPT MALDIVES PVT LTD	<b>DRAWN BY</b> <b>ISMAIL RAFAEU</b> POLICE STAFF SERGEANT <b>CHECKED BY</b> <b>ABDUL WAHID MOHAMED</b> ADEPT MALDIVES PVT LTD	<b>DATE</b> <b>15 - 02 - 2015</b> <b>REVISED DATE</b>	<b>DRAWING NO</b> <b>BW 02</b> <b>SHEET NO</b> <b>33/</b>

The drawings, concept and design contained are the properties of Maldives Police Service. Use of any kind of copy of whole or part of this drawing, concept or design or use on other projects or sites other than that specified on this drawing is strictly prohibited.

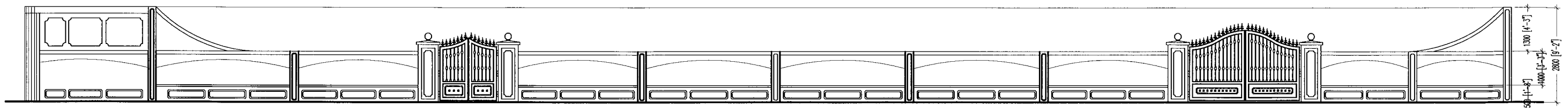

## BOUNDARY WALL FRONT ELEVATION

SCALENTS

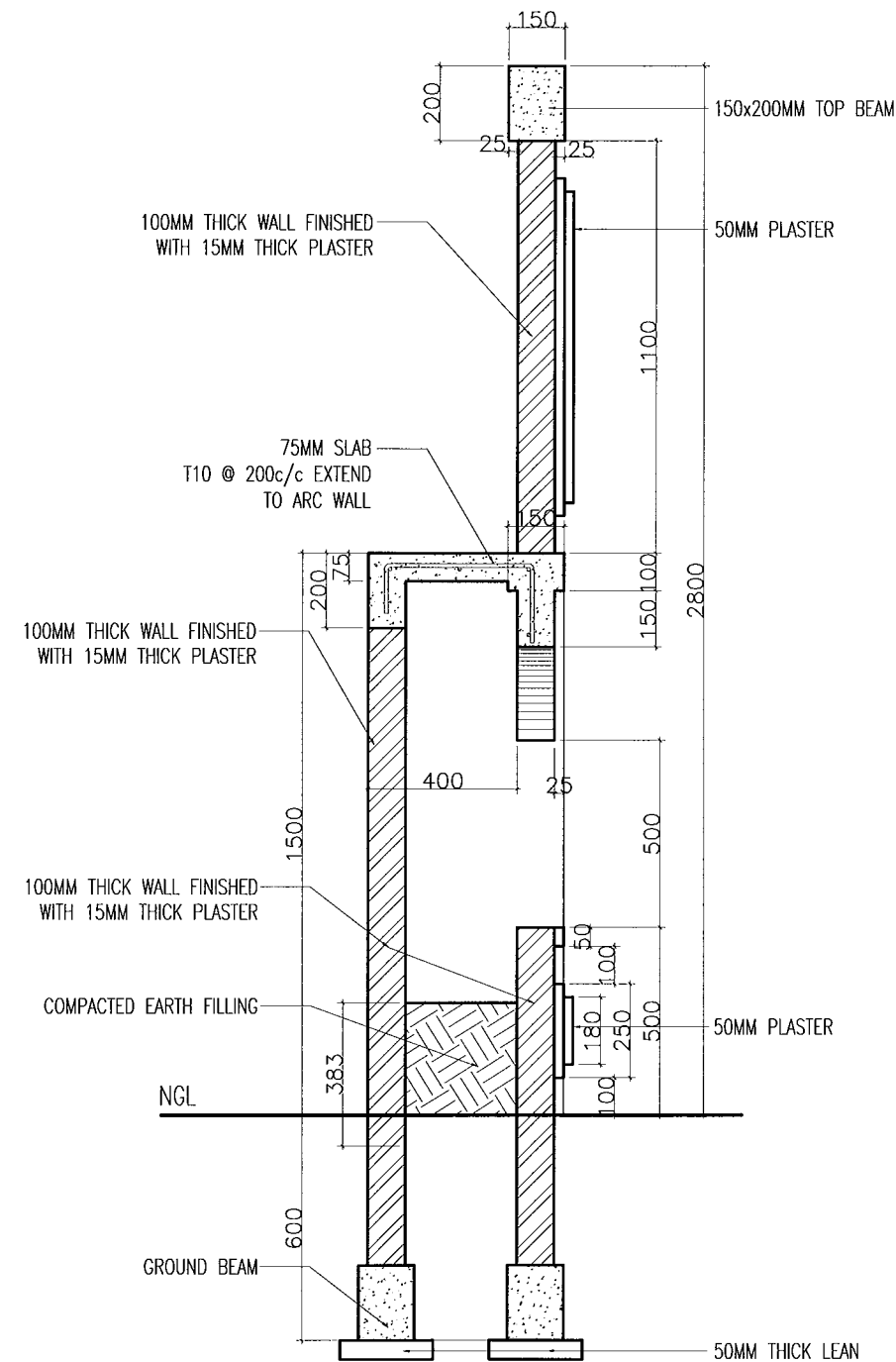

### TYPICAL BOUNDARY WALL SECTION

Scale 1:20

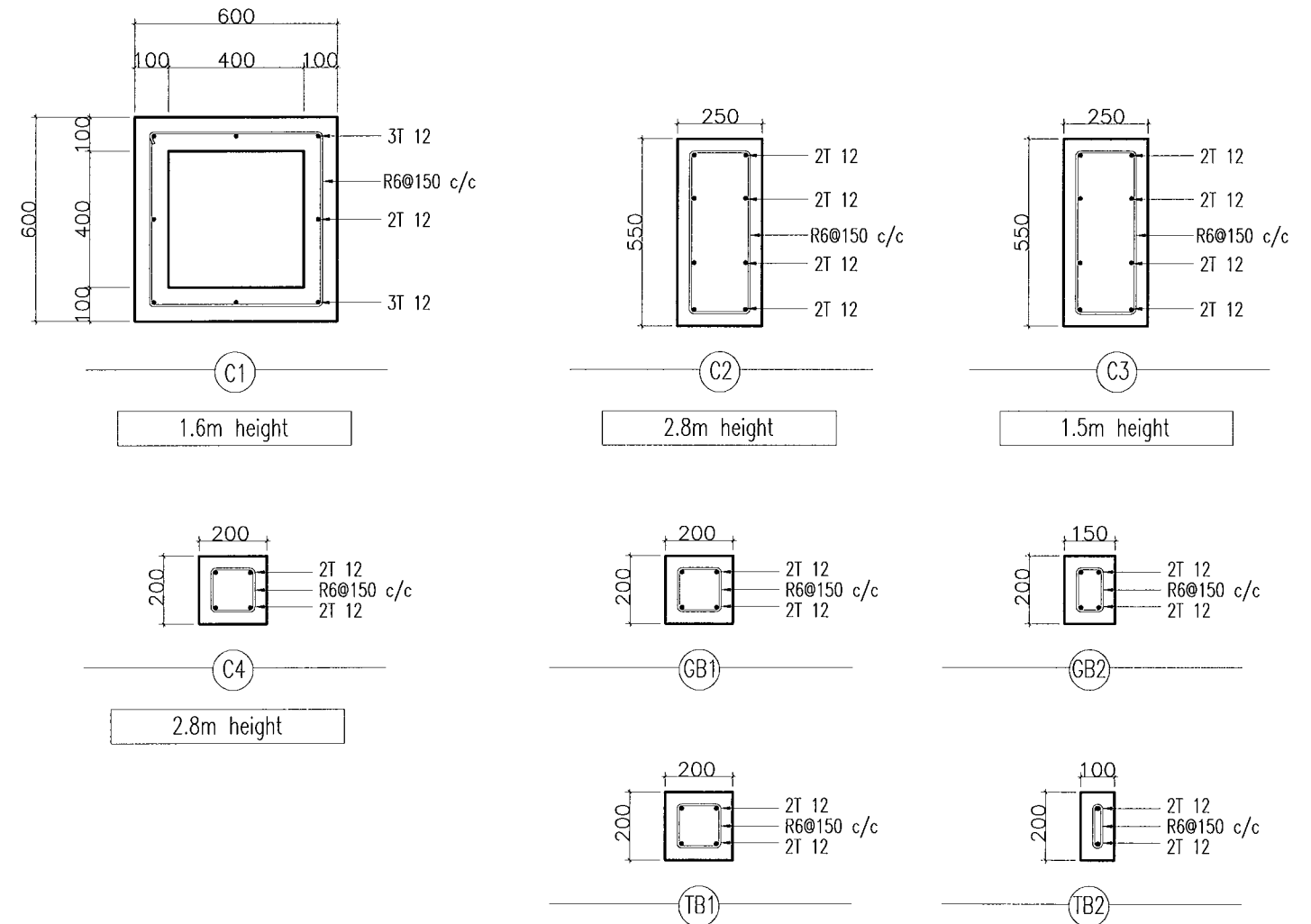

### BOUNDARY WALL STRUCTURAL DETAIL

Scale 1:20

 <p><b>INFRASTRUCTURE UNIT</b> FINANCE DEPARTMENT MALDIVES POLICE SERVICE MALE' REPUBLIC OF MALDIVES</p>	<p><b>PROJECT TITLE</b></p> <p><b>HULHUMALE' POLICE STATION NEIGHBORHOOD - 1</b></p>	<p><b>RECOMMENDATION APPROVED BY</b></p> <p><b>ISMAIL NAVEEN</b> CHIEF SUPERINTENDENT OF POLICE</p>	<p><b>DESIGN APPROVED BY</b></p> <p><b>AZEEM WAHEED</b> CHIEF INSPECTOR OF POLICE</p>	<p><b>APPROVED BY</b></p> <p><b>AHMED MOHAMED</b> CHIEF SUPERINTENDENT OF POLICE</p>	<p><b>ARCHITECT / DESIGNER</b> <b>ISMAIL RAFAEU</b> POLICE STAFF SERGEANT</p> <p><b>STRUCTURAL ENGINEER</b> <b>RAMEEZ</b> ADEPT MALDIVES PVT LTD</p>	<p><b>DRAWN BY</b> <b>ISMAIL RAFAEU</b> POLICE STAFF SERGEANT</p> <p><b>CHECKED BY</b> <b>ABDUL WAHID MOHAMED</b> ADEPT MALDIVES PVT LTD</p>	<p><b>DATE</b> <b>15 - 02 - 2015</b></p> <p><b>REVISED DATE</b></p>	<p><b>DRAWING NO</b> <b>BW 03</b></p> <p><b>SHEET NO</b> <b>34/</b></p>
---	--	---	---	--	--	--	---	---

The drawings, concept and design contained are the properties of Maldives Police Service. Use of any kind of copy of whole or part of this drawing, concept or design or use on other projects or sites other than that specified on this drawing is strictly prohibited.

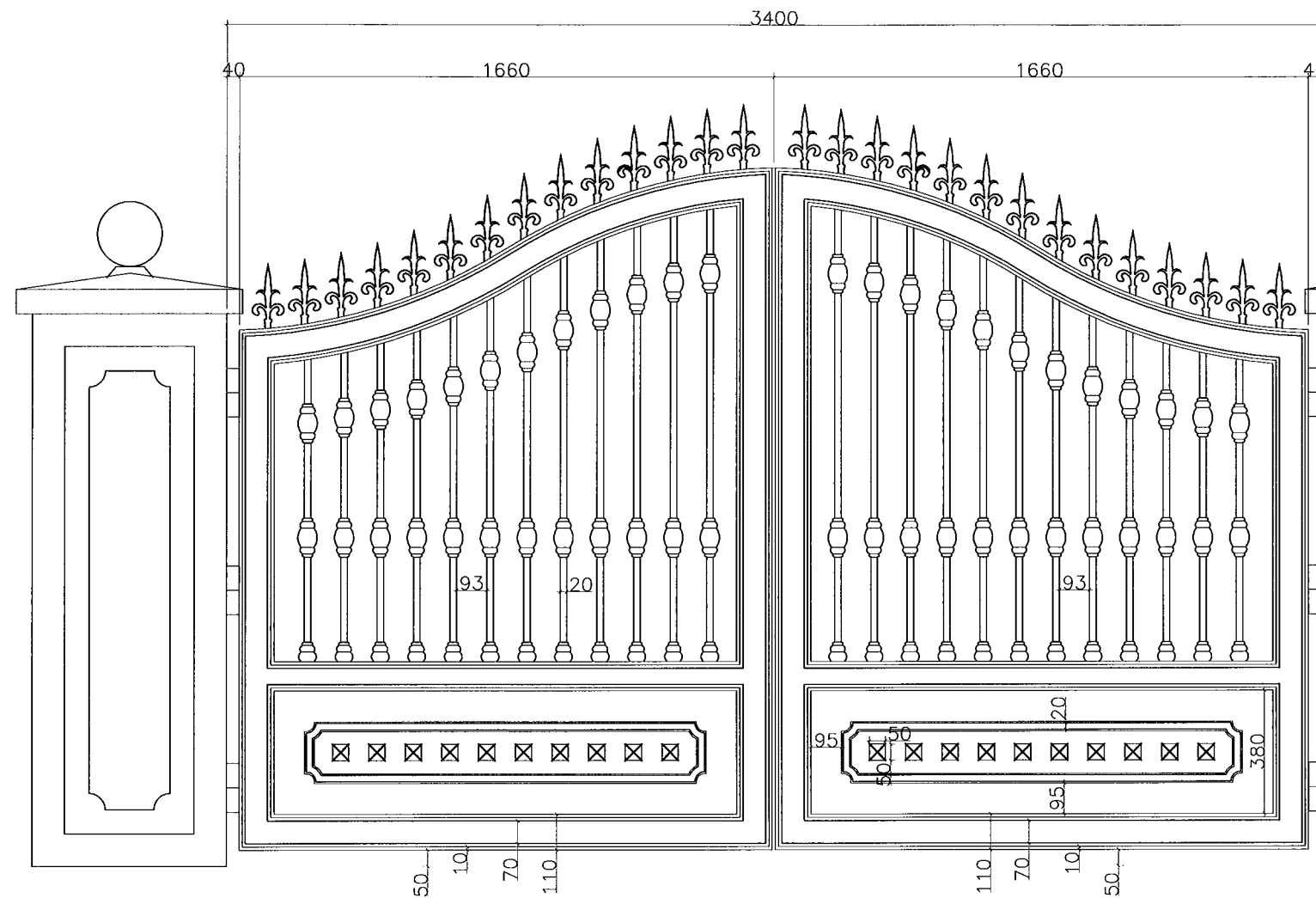
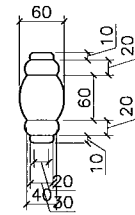

GATE 1 (G1) DETAILS  
Scale 1:20

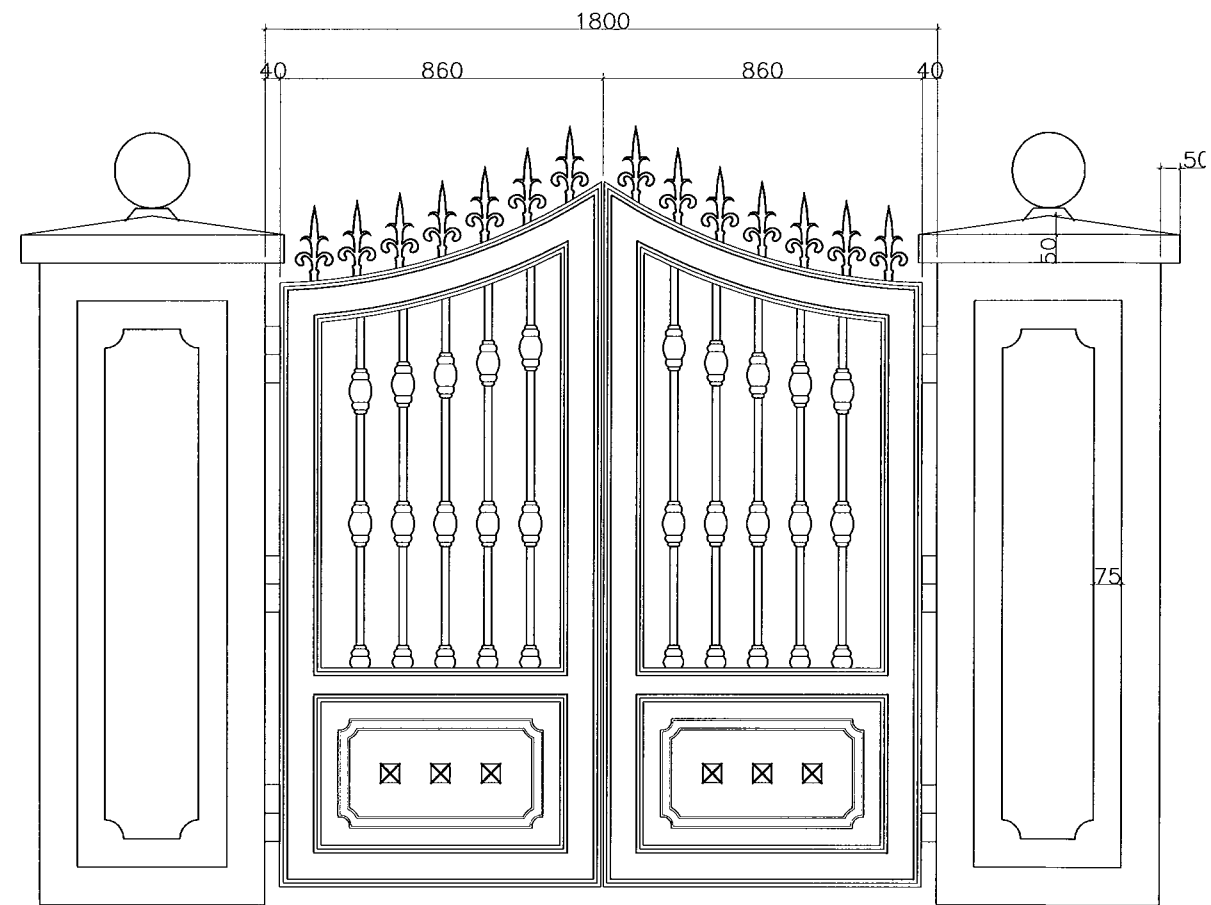

GATE 2 (G2) DETAILS  
Scale 1:20

GATE DETAILS  
Scale 1:20

 <b>INFRASTRUCTURE UNIT</b> <b>FINANCE DEPARTMENT</b> MALDIVES POLICE SERVICE MALE' REPUBLIC OF MALDIVES	<b>PROJECT TITLE</b> <b>HULHUMALE' POLICE STATION</b> <b>NEIGHBORHOOD - 1</b>	<b>RECOMMENDATION APPROVED BY</b>  <b>ISMAIL NAVEEN</b> CHIEF SUPERINTENDENT OF POLICE	<b>DESIGN APPROVED BY</b>  <b>AZEEM WAHEED</b> CHIEF INSPECTOR OF POLICE	<b>APPROVED BY</b>  <b>AHMED MOHAMED</b> CHIEF SUPERINTENDENT OF POLICE	<b>ARCHITECT / DESIGNER</b> <b>ISMAIL RAFAEU</b> POLICE STAFF SERGEANT <b>STRUCTURAL ENGINEER</b> <b>RAMEEZ</b> ADEPT MALDIVES PVT LTD	<b>DRAWN BY</b> <b>ISMAIL RAFAEU</b> POLICE STAFF SERGEANT <b>CHECKED BY</b> <b>ABDUL WAHID MOHAMED</b> ADEPT MALDIVES PVT LTD	<b>DATE</b> <b>15 - 02 - 2015</b> <b>REVISED DATE</b>	<b>DRAWING NO</b> <b>BW 04</b> <b>SHEET NO</b> <b>35/</b>

The drawings, concept and design contained are the properties of Maldives Police Service. Use of any kind of copy of whole or part of this drawing, concept or design or use on other projects or sites other than that specified on this drawing is strictly prohibited.

LEGEND

 MOTOR PUMP

 GATE VALVE

 WATER METER

 MWSC SUPPLY

 GROUNDWATER SUPPLY

 SEWAGE DISPOSAL

 INSPECTION CHAMBER

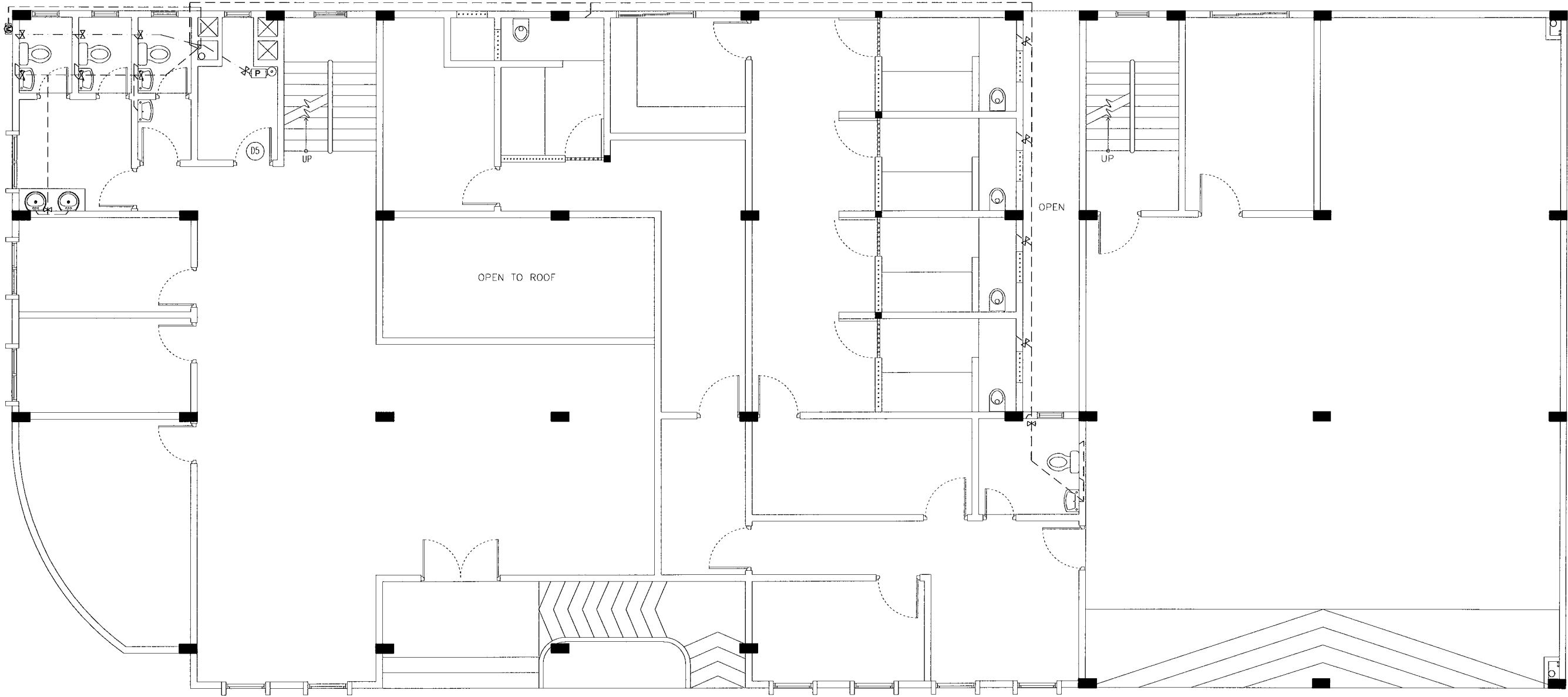

GROUND FLOOR WATER SUPPLY LAYOUT

SCALE 1:100

 <div>INFRASTRUCTURE UNIT FINANCE DEPARTMENT MALDIVES POLICE SERVICE MALE' REPUBLIC OF MALDIVES</div>	PROJECT TITLE <b>HULHUMALE' POLICE STATION NEIGHBORHOOD - 1</b>	RECOMMENDATION APPROVED BY  <b>ISMAIL NAVEEN</b> CHIEF SUPERINTENDENT OF POLICE	DESIGN APPROVED BY  <b>AZEEM WAHEED</b> CHIEF INSPECTOR OF POLICE	APPROVED BY  <b>AHMED MOHAMED</b> CHIEF SUPERINTENDENT OF POLICE	ARCHITECT / DESIGNER <b>ISMAIL RAFAEU</b> POLICE STAFF SERGEANT	DRAWN BY <b>ISMAIL RAFAEU</b> POLICE STAFF SERGEANT	DATE <b>15 - 02 - 2015</b>	DRAWING NO <b>SR 01</b>
					STRUCTURAL ENGINEER <b>RAMEEZ</b> ADEPT MALDIVES PVT LTD	CHECKED BY <b>ABDUL WAHID MOHAMED</b> ADEPT MALDIVES PVT LTD	REVISED DATE	SHEET NO <b>36/</b>

The drawings, concept and design contained are the properties of Maldives Police Service. Use of any kind of copy of whole or part of this drawing, concept or design or use on other projects or sites other than that specified on this drawing is strictly prohibited.

LEGEND

 MOTOR PUMP

 GATE VALVE

 WATER METER

 MWSC SUPPLY

 GROUNDWATER SUPPLY

 SEWAGE DISPOSAL

 INSPECTION CHAMBER

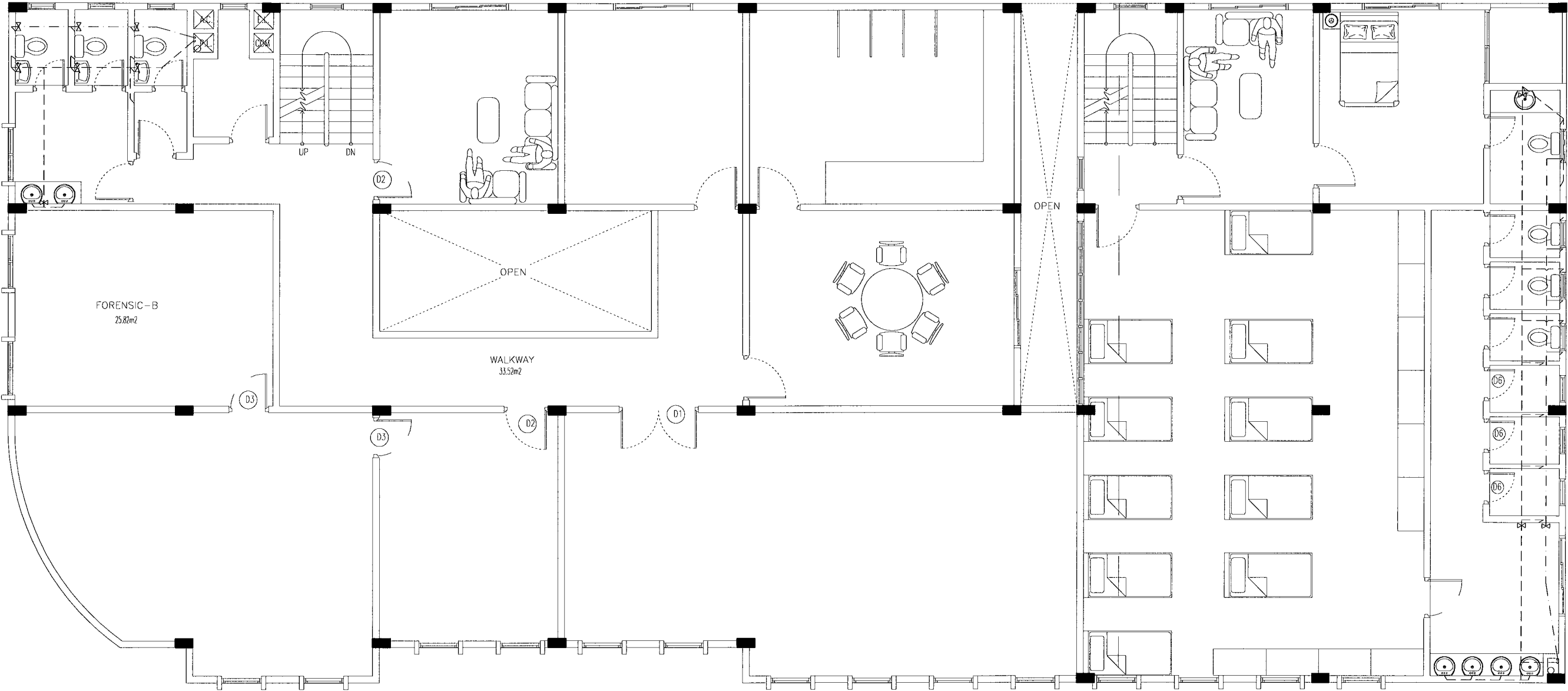



FIRST FLOOR WATER SUPPLY LAYOUT

SCALE 1:100

 <div>INFRASTRUCTURE UNIT FINANCE DEPARTMENT MALDIVES POLICE SERVICE MALE' REPUBLIC OF MALDIVES</div>	PROJECT TITLE	RECOMMENDATION APPROVED BY	DESIGN APPROVED BY	APPROVED BY	ARCHITECT / DESIGNER	DRAWN BY	DATE	DRAWING NO
	HULHUMALE' POLICE STATION NEIGHBORHOOD - 1	ISMAIL NAVEEN CHIEF SUPERINTENDENT OF POLICE	AZEEM WAHEED CHIEF INSPECTOR OF POLICE	AHMED MOHAMED CHIEF SUPERINTENDENT OF POLICE	ISMAIL RAFFUU POLICE STAFF SERGEANT STRUCTURAL ENGINEER RAMEEZ ADEPT MALDIVES PVT LTD	ISMAIL RAFFUU POLICE STAFF SERGEANT CHECKED BY ABDUL WAHID MOHAMED ADEPT MALDIVES PVT LTD	15 - 02 - 2015 REVISED DATE	SR 02 SHEET NO 37/

The drawings, concept and design contained are the properties of Maldives Police Service. Use of any kind of copy of whole or part of this drawing, concept or design or use on other projects or sites other than that specified on this drawing is strictly prohibited.

LEGEND



MOTOR PUMP



GATE VALVE



WATER METER



MWSC SUPPLY



GROUNDWATER SUPPLY



SEWAGE DISPOSAL



INSPECTION CHAMBER

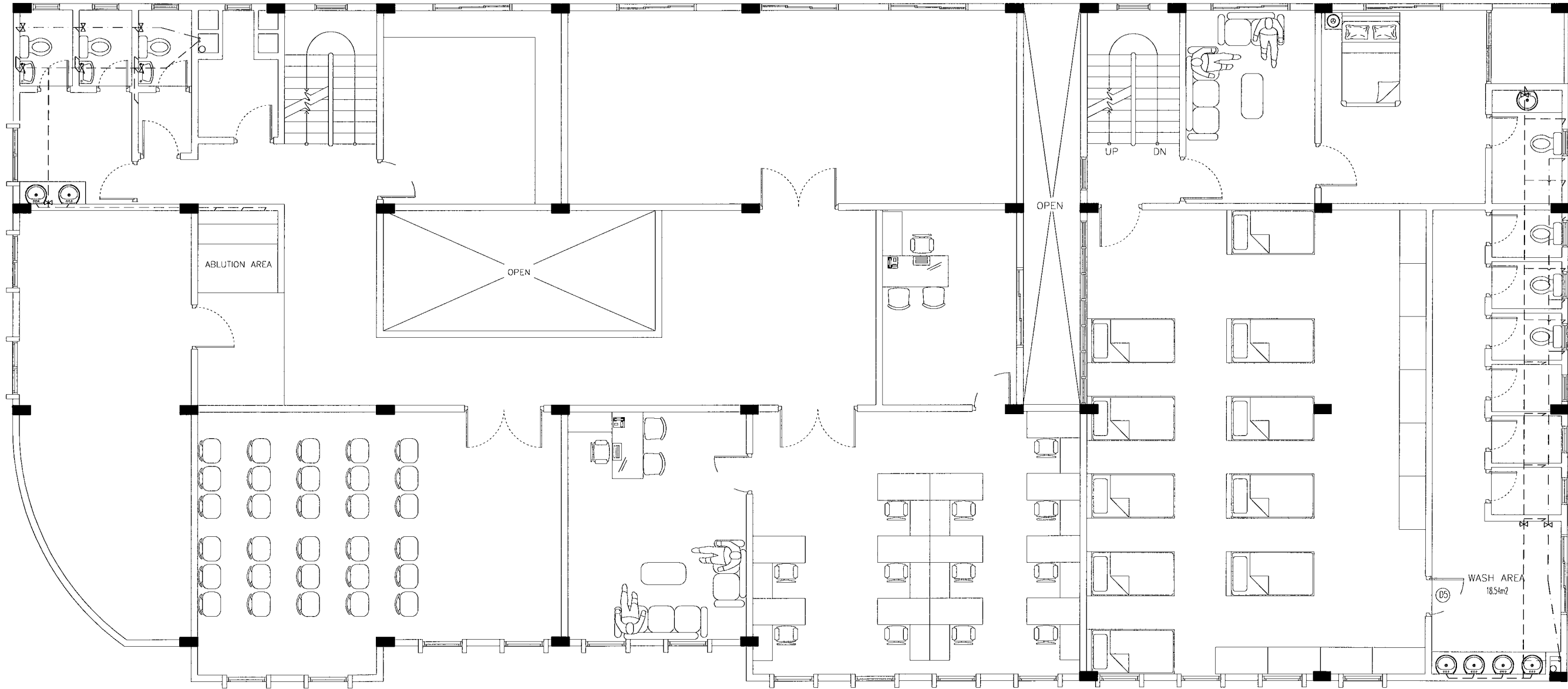

SECOND FLOOR WATER SUPPLY LAYOUT

SCALE 1:100

 <div>INFRASTRUCTURE UNIT FINANCE DEPARTMENT MALDIVES POLICE SERVICE MALE' REPUBLIC OF MALDIVES</div>	PROJECT TITLE	RECOMMENDATION APPROVED BY	DESIGN APPROVED BY	APPROVED BY	ARCHITECT / DESIGNER	DRAWN BY	DATE	DRAWING NO
	HULHUMALE' POLICE STATION NEIGHBORHOOD - 1	ISMAIL NAVEEN CHIEF SUPERINTENDENT OF POLICE	AZEEM WAHEED CHIEF INSPECTOR OF POLICE	AHMED MOHAMED CHIEF SUPERINTENDENT OF POLICE	ISMAIL RAFFEU POLICE STAFF SERGEANT STRUCTURAL ENGINEER RAMEEZ ADEPT MALDIVES PVT LTD	ISMAIL RAFFEU POLICE STAFF SERGEANT CHECKED BY ABDUL WAHID MOHAMED ADEPT MALDIVES PVT LTD	15 - 02 - 2015 REVISED DATE	SR 03 SHEET NO 38/

The drawings, concept and design contained are the properties of Maldives Police Service. Use of any kind of copy of whole or part of this drawing, concept or design or use on other projects or sites other than that specified on this drawing is strictly prohibited.

LEGEND

 MOTOR PUMP

 GATE VALVE

 WATER METER

 MWSC SUPPLY

 GROUNDWATER SUPPLY

 SEWAGE DISPOSAL

 INSPECTION CHAMBER

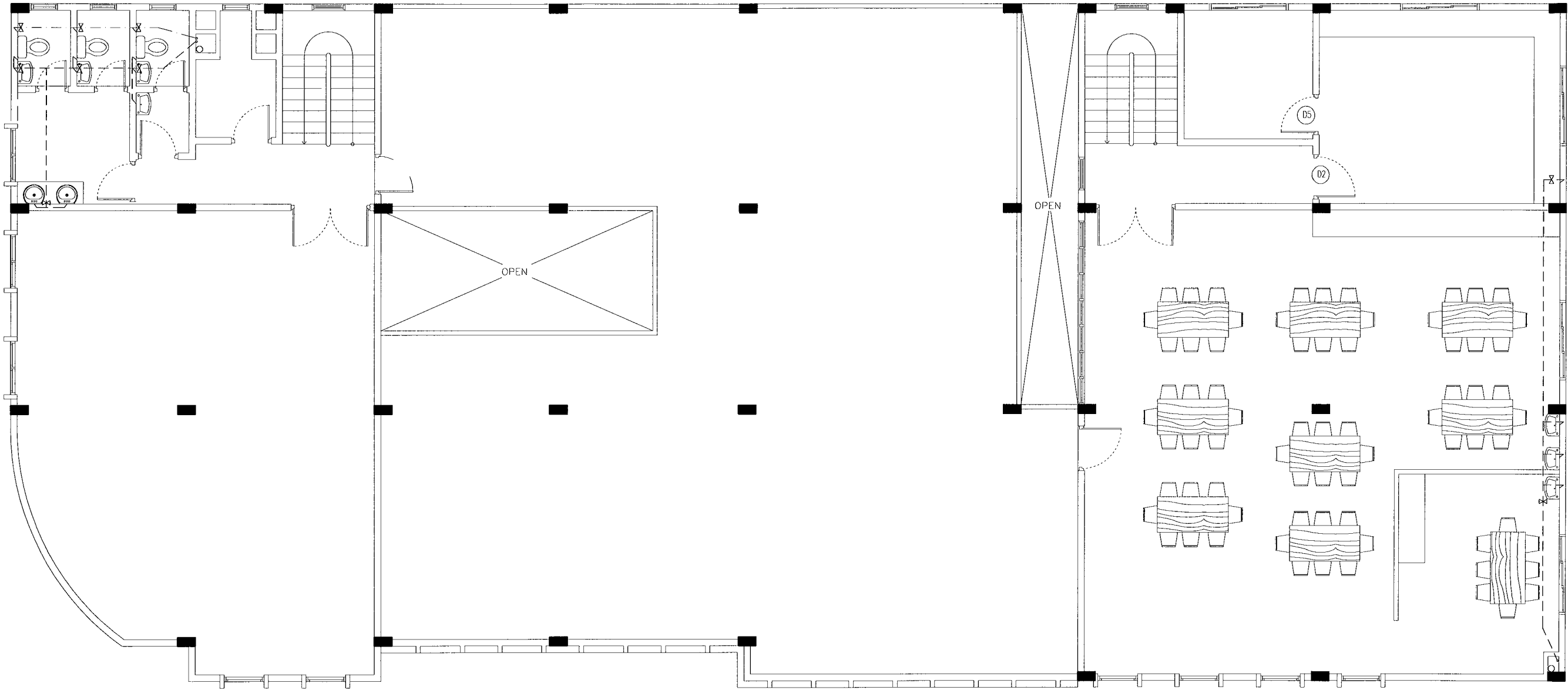

TERRACE FLOOR WATER SUPPLY LAYOUT

SCALE 1:100

 <b>INFRASTRUCTURE UNIT</b> FINANCE DEPARTMENT MALDIVES POLICE SERVICE MALE' REPUBLIC OF MALDIVES	PROJECT TITLE	RECOMMENDATION APPROVED BY	DESIGN APPROVED BY	APPROVED BY	ARCHITECT / DESIGNER	DRAWN BY	DATE	DRAWING NO
	HULHUMALE' POLICE STATION NEIGHBORHOOD - 1	ISMAIL NAVEEN CHIEF SUPERINTENDENT OF POLICE	AZEEM WAHEED CHIEF INSPECTOR OF POLICE	AHMED MOHAMED CHIEF SUPERINTENDENT OF POLICE	ISMAIL RAFFEEU POLICE STAFF SERGEANT STRUCTURAL ENGINEER RAMEEZ ADEPT MALDIVES PVT LTD	ISMAIL RAFFEEU POLICE STAFF SERGEANT CHECKED BY ABDUL WAHID MOHAMED ADEPT MALDIVES PVT LTD	15 - 02 - 2015 REVISED DATE	SR 04 SHEET NO 39/

The drawings, concept and design contained are the properties of Maldives Police Service. Use of any kind of copy of whole or part of this drawing, concept or design or use on other projects or sites other than that specified on this drawing is strictly prohibited.



LEGEND



 MOTOR PUMP



 GATE VALVE



 WATER METER



 MWSC SUPPLY



 GROUNDWATER SUPPLY



 SEWAGE DISPOSAL



 INSPECTION CHAMBER

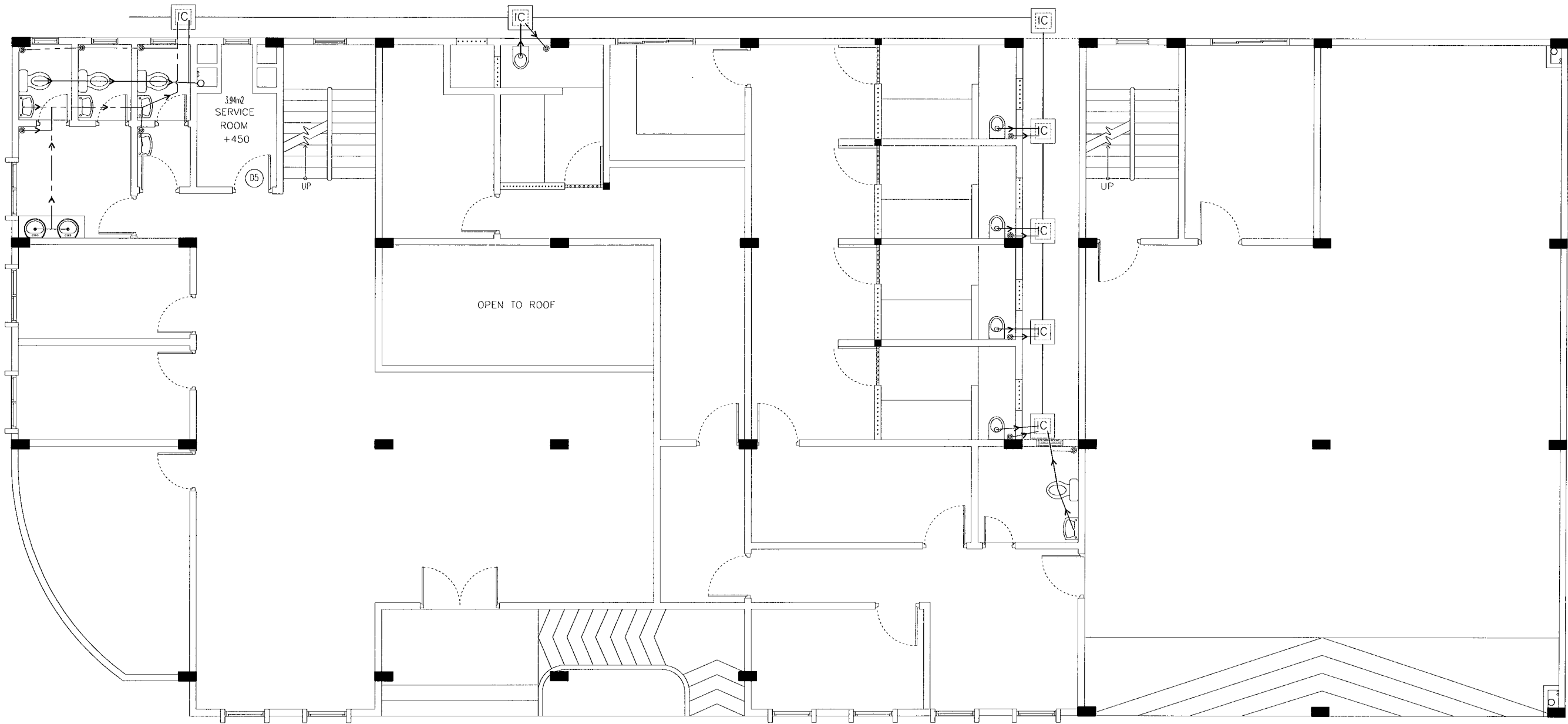

GROUND FLOOR SOIL AND WASTE WATER LAYOUT

SCALE 1:100

 <div>INFRASTRUCTURE UNIT FINANCE DEPARTMENT MALDIVES POLICE SERVICE MALE' REPUBLIC OF MALDIVES</div>	PROJECT TITLE	RECOMMENDATION APPROVED BY	DESIGN APPROVED BY	APPROVED BY	ARCHITECT / DESIGNER	DRAWN BY	DATE	DRAWING NO
	HULHUMALE' POLICE STATION NEIGHBORHOOD - 1	ISMAIL NAVEEN CHIEF SUPERINTENDENT OF POLICE	AZEEM WAHEED CHIEF INSPECTOR OF POLICE	AHMED MOHAMED CHIEF SUPERINTENDENT OF POLICE	ISMAIL RAFFEU POLICE STAFF SERGEANT STRUCTURAL ENGINEER RAMEEZ ADEPT MALDIVES PVT LTD	ISMAIL RAFFEU POLICE STAFF SERGEANT CHECKED BY ABDUL WAHID MOHAMED ADEPT MALDIVES PVT LTD	15 - 02 - 2015  REVISED DATE	SR 05  SHEET NO 40/

The drawings, concept and design contained are the properties of Maldives Police Service. Use of any kind of copy of whole or part of this drawing, concept or design or use on other projects or sites other than that specified on this drawing is strictly prohibited.

LEGEND



 MOTOR PUMP



 GATE VALVE



 WATER METER



 MWSC SUPPLY



 GROUNDWATER SUPPLY



 SEWAGE DISPOSAL



 INSPECTION CHAMBER

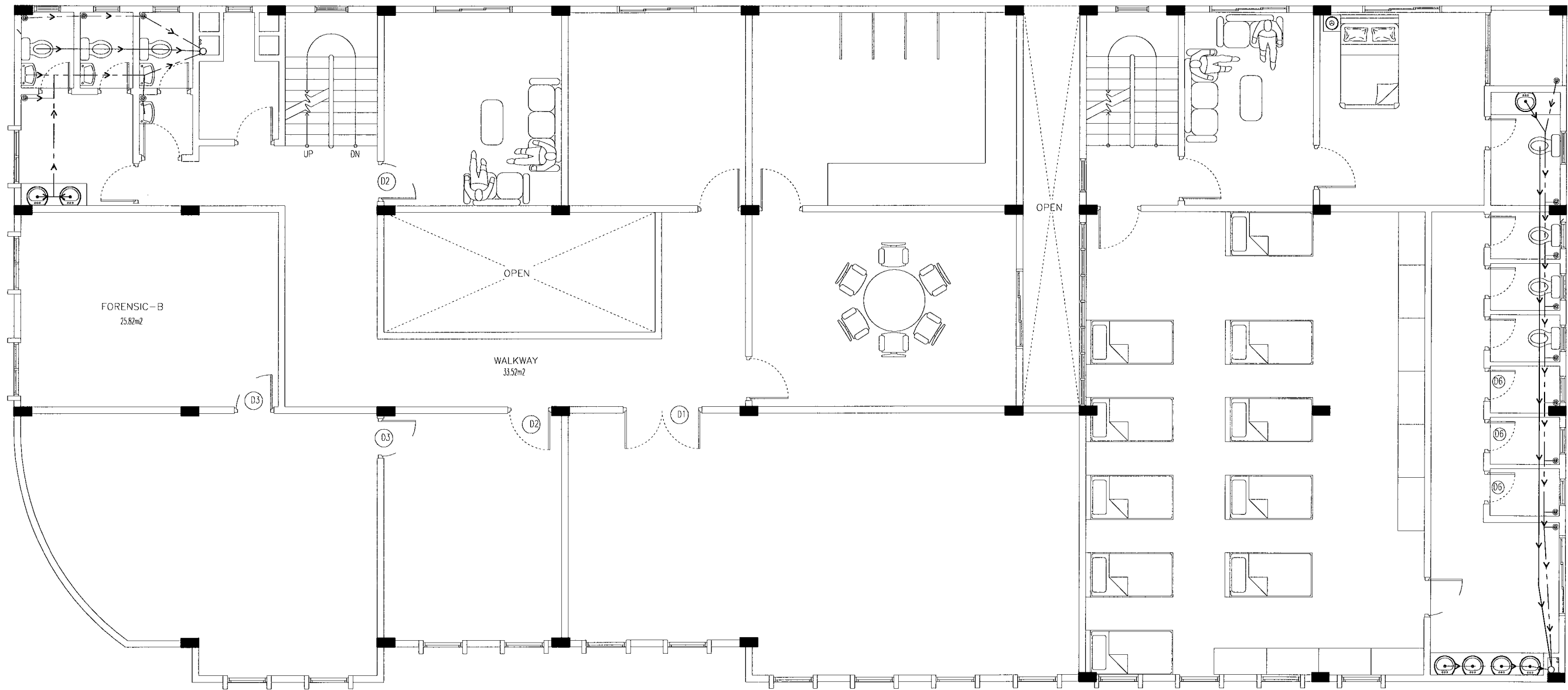

 FIRST FLOOR SOIL AND WASTE WATER LAYOUT

SCALE 1:100

 <div><b>INFRASTRUCTURE UNIT</b> <b>FINANCE DEPARTMENT</b> MALDIVES POLICE SERVICE MALE' REPUBLIC OF MALDIVES</div>	PROJECT TITLE	RECOMMENDATION APPROVED BY	DESIGN APPROVED BY	APPROVED BY	ARCHITECT / DESIGNER	DRAWN BY	DATE	DRAWING NO
	<b>HULHUMALE' POLICE STATION</b> <b>NEIGHBORHOOD - 1</b>	<b>ISMAIL NAVEEN</b> CHIEF SUPERINTENDENT OF POLICE	<b>AZEEM WAHEED</b> CHIEF INSPECTOR OF POLICE	<b>AHMED MOHAMED</b> CHIEF SUPERINTENDENT OF POLICE	<b>ISMAIL RAFFEEU</b> POLICE STAFF SERGEANT STRUCTURAL ENGINEER <b>RAMEEZ</b> ADEPT MALDIVES PVT LTD	<b>ISMAIL RAFFEEU</b> POLICE STAFF SERGEANT CHECKED BY <b>ABDUL WAHID MOHAMED</b> ADEPT MALDIVES PVT LTD	15 - 02 - 2015 REVISED DATE	<b>SR 06</b> SHEET NO <b>41/</b>

The drawings, concept and design contained are the properties of Maldives Police Service. Use of any kind of copy of whole or part of this drawing, concept or design or use on other projects or sites other than that specified on this drawing is strictly prohibited.

LEGEND

 MOTOR PUMP

 GATE VALVE

 WATER METER

 MWSC SUPPLY

 GROUNDWATER SUPPLY

 SEWAGE DISPOSAL

 INSPECTION CHAMBER

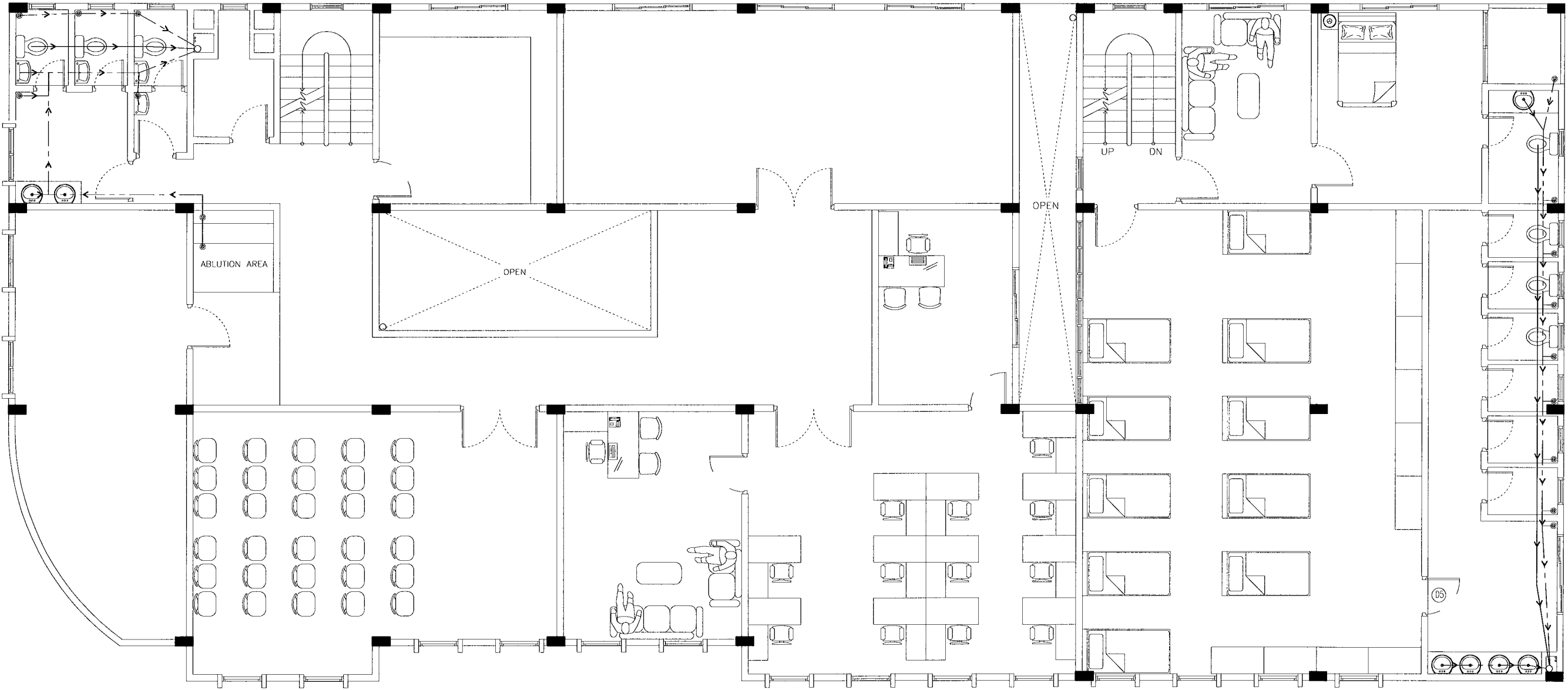

SECOND FLOOR SOIL AND WASTE WATER LAYOUT

SCALE 1:100

 <div>INFRASTRUCTURE UNIT FINANCE DEPARTMENT MALDIVES POLICE SERVICE MALE' REPUBLIC OF MALDIVES</div>	PROJECT TITLE	RECOMMENDATION APPROVED BY	DESIGN APPROVED BY	APPROVED BY	ARCHITECT / DESIGNER	DRAWN BY	DATE	DRAWING NO
	HULHUMALE' POLICE STATION NEIGHBORHOOD - 1	ISMAIL NAVEEN CHIEF SUPERINTENDENT OF POLICE	AZEEM WAHEED CHIEF INSPECTOR OF POLICE	AHMED MOHAMED CHIEF SUPERINTENDENT OF POLICE	ISMAIL RAFAEU POLICE STAFF SERGEANT STRUCTURAL ENGINEER RAMEEZ ADEPT MALDIVES PVT LTD	ISMAIL RAFAEU POLICE STAFF SERGEANT CHECKED BY ABDUL WAHID MOHAMED ADEPT MALDIVES PVT LTD	15 - 02 - 2015 REVISED DATE	SR 07 SHEET NO 42/

The drawings, concept and design contained are the properties of Maldives Police Service. Use of any kind of copy of whole or part of this drawing, concept or design or use on other projects or sites other than that specified on this drawing is strictly prohibited.

LEGEND

 MOTOR PUMP

 GATE VALVE

 WATER METER

 MWSC SUPPLY

 GROUNDWATER SUPPLY

 SEWAGE DISPOSAL

 INSPECTION CHAMBER

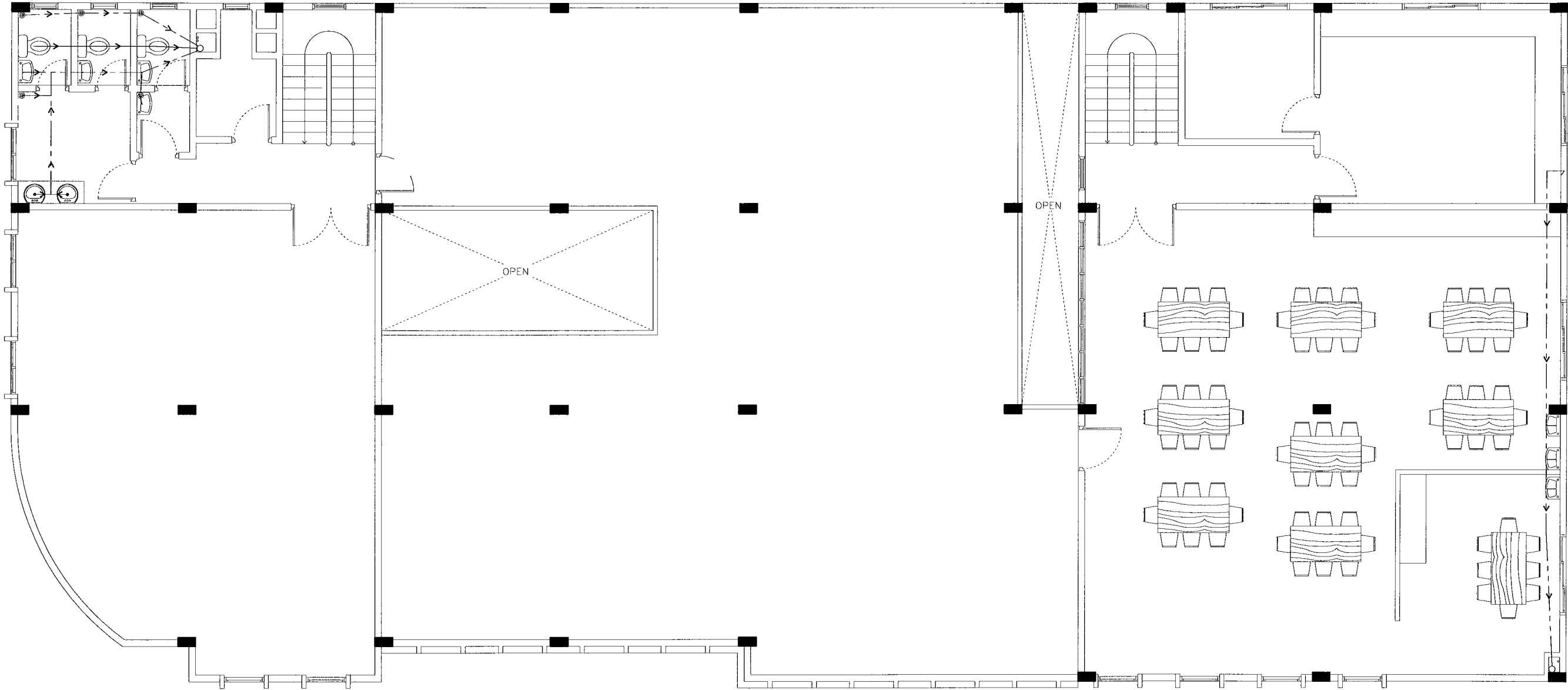

TERRACE FLOOR SOIL AND WASTE WATER LAYOUT

SCALE 1:100

 <div>INFRASTRUCTURE UNIT FINANCE DEPARTMENT MALDIVES POLICE SERVICE MALE' REPUBLIC OF MALDIVES</div>	PROJECT TITLE	RECOMMENDATION APPROVED BY	DESIGN APPROVED BY	APPROVED BY	ARCHITECT / DESIGNER	DRAWN BY	DATE	DRAWING NO
	HULHUMALE' POLICE STATION NEIGHBORHOOD - 1	ISMAIL NAVEEN CHIEF SUPERINTENDENT OF POLICE	AZEEM WAHEED CHIEF INSPECTOR OF POLICE	AHMED MOHAMED CHIEF SUPERINTENDENT OF POLICE	ISMAIL RAFAEU POLICE STAFF SERGEANT STRUCTURAL ENGINEER RAMEEZ ADEPT MALDIVES PVT LTD	ISMAIL RAFAEU POLICE STAFF SERGEANT CHECKED BY ABDUL WAHID MOHAMED ADEPT MALDIVES PVT LTD	15 - 02 - 2015 REVISED DATE	SR 08 SHEET NO 43/

The drawings, concept and design contained are the properties of Maldives Police Service. Use of any kind of copy of whole or part of this drawing, concept or design or use on other projects or sites other than that specified on this drawing is strictly prohibited.

# ELECTRICAL LEGEND

- MAIN DISTRIBUTION BOARD
- D-BBOARD
- CEILING RECESSED LIGHT
- CEILING MOUNT LIGHT
- WALL MOUNT LIGHT 2.3M
- WALL MOUNT LIGHT 2.3M (DIM)
- WALL MOUNT LIGHT 0.3M WEATHERPROOF
- WALL MOUNT LIGHT 2.1M, WEATHERPROOF
- CEILING MOUNT LIGHT, WEATHERPROOF
- EMERGENCY LIGHT

- CEILING FAN
- WALL MOUNTED FAN
- DIM LIGHT DIMER
- FAN REGULATOR
- ONE WAY SWITCH 1.2M (1GNG)
- ONE WAY SWITCH 1.2M (2GNG)
- ONE WAY SWITCH 1.2M (3GNG)
- ONE WAY SWITCH 1.2M (4GNG)
- TWO WAY SWITCH 1.2M (2GNG)
- 13A WALL SOCKET OUTLET 0.3m (SGL GNG)
- 13A WALL SOCKET OUTLET 1.2m (SGL GNG)
- 13A WALL SOCKET OUTLET 2.1m (SGL GNG)
- 13A WALL SOCKET OUTLET 0.3m (DBL GNG)

- 13A WALL SOCKET OUTLET 1.2m (DBL GNG)
- 13A WALL SOCKET OUTLET 2.1m (DBL GNG)
- TELEPHONE SOCKET
- NET WORK
- CABLE TV
- CCTV CAMERA
- 2x4' ceiling recessed tube light with prismatic cover

- 9000 BTU with 15Amp Socket outlet
- 12000 BTU with 15Amp Socket outlet
- 18000 BTU with 15Amp Socket outlet
- 24000 BTU with 15Amp Socket outlet

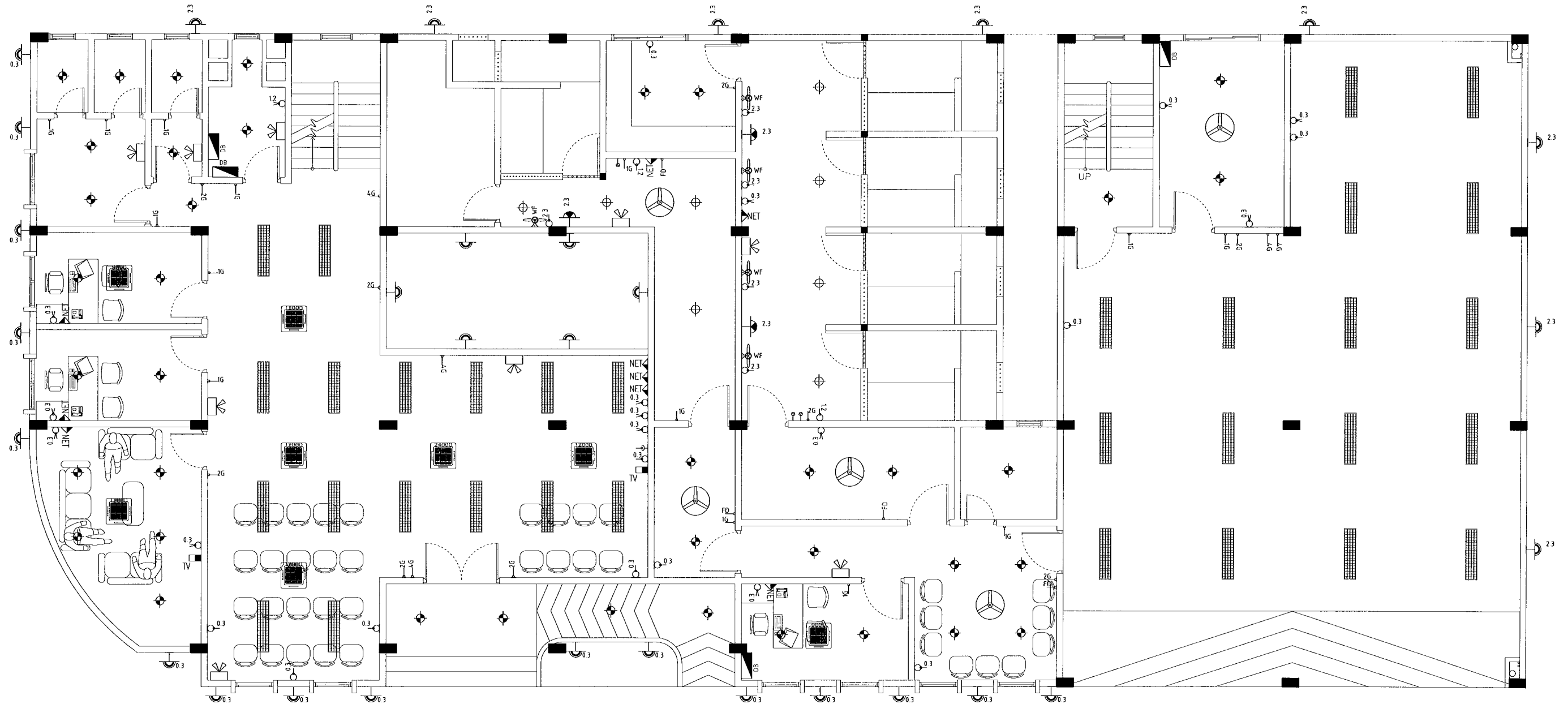

## GROUND FLOOR ELECTRICAL LAYOUT

SCALE 1:100

 <b>INFRASTRUCTURE UNIT</b> <b>FINANCE DEPARTMENT</b> MALDIVES POLICE SERVICE MALE' REPUBLIC OF MALDIVES	<b>PROJECT TITLE</b> <b>HULHUMALE' POLICE STATION</b> <b>NEIGHBORHOOD - 1</b>	<b>RECOMMENDATION APPROVED BY</b>  <b>ISMAIL NAVEEN</b> CHIEF SUPERINTENDENT OF POLICE	<b>DESIGN APPROVED BY</b>  <b>AZEEM WAHEED</b> CHIEF INSPECTOR OF POLICE	<b>APPROVED BY</b>  <b>AHMED MOHAMED</b> CHIEF SUPERINTENDENT OF POLICE	<b>ARCHITECT / DESIGNER</b> <b>ISMAIL RAFAEU</b> POLICE STAFF SERGEANT <b>STRUCTURAL ENGINEER</b> <b>RAMEEZ</b> ADEPT MALDIVES PVT LTD	<b>DRAWN BY</b> <b>ISMAIL RAFAEU</b> POLICE STAFF SERGEANT <b>CHECKED BY</b> <b>ABDUL WAHID MOHAMED</b> ADEPT MALDIVES PVT LTD	<b>DATE</b> <b>15 - 02 - 2015</b> <b>REVISED DATE</b>	<b>DRAWING NO</b> <b>SR 09</b> <b>SHEET NO</b> <b>44/</b>
--	---	---	---	--	---	---	---	--

The drawings, concept and design contained are the properties of Maldives Police Service. Use of any kind of copy of whole or part of this drawing, concept or design or use on other projects or sites other than that specified on this drawing is strictly prohibited.

ELECTRICAL LEGEND

- 

MAIN DISTRIBUTION BOARD
- 

D-BBOARD
- 

CEILING RECESSED LIGHT
- 

CEILING MOUNT LIGHT
- 

WALL MOUNT LIGHT 2.3M
- 

WALL MOUNT LIGHT 2.3M (DIM)
- 

WALL MOUNT LIGHT 0.3M WEATHERPROOF
- 

WALL MOUNT LIGHT 2.1M, WEATHERPROOF
- 

CEILING MOUNT LIGHT, WEATHERPROOF
- 

EMERGENCY LIGHT

- 

CEILING FAN
- 

WALL MOUNTED FAN
- 

DIM LIGHT DIMER
- 

FAN REGULATOR
- 

ONE WAY SWITCH 1.2M (1GNG)
- 

ONE WAY SWITCH 1.2M (2GNG)
- 

ONE WAY SWITCH 1.2M (3GNG)
- 

ONE WAY SWITCH 1.2M (4GNG)
- 

TWO WAY SWITCH 1.2M (2GNG)
- 

1.3A WALL SOCKET OUTLET 0.3m (SGL GNG)
- 

1.3A WALL SOCKET OUTLET 1.2m (SGL GNG)
- 

1.3A WALL SOCKET OUTLET 2.1m (SGL GNG)
- 

1.3A WALL SOCKET OUTLET 0.3m (DBL GNG)

- 

1.3A WALL SOCKET OUTLET 1.2m (DBL GNG)
- 

1.3A WALL SOCKET OUTLET 2.1m (DBL GNG)
- 

TELEPHONE SOCKET
- 

NET WORK
- 

CABLE TV
- 

CCTV CAMERA
- 

2x4' ceiling recessed tube light with prismatic cover

- 

9000 BTU with 15Amp Socket outlet
- 

12000 BTU with 15Amp Socket outlet
- 

18000 BTU with 15Amp Socket outlet
- 

24000 BTU with 15Amp Socket outlet

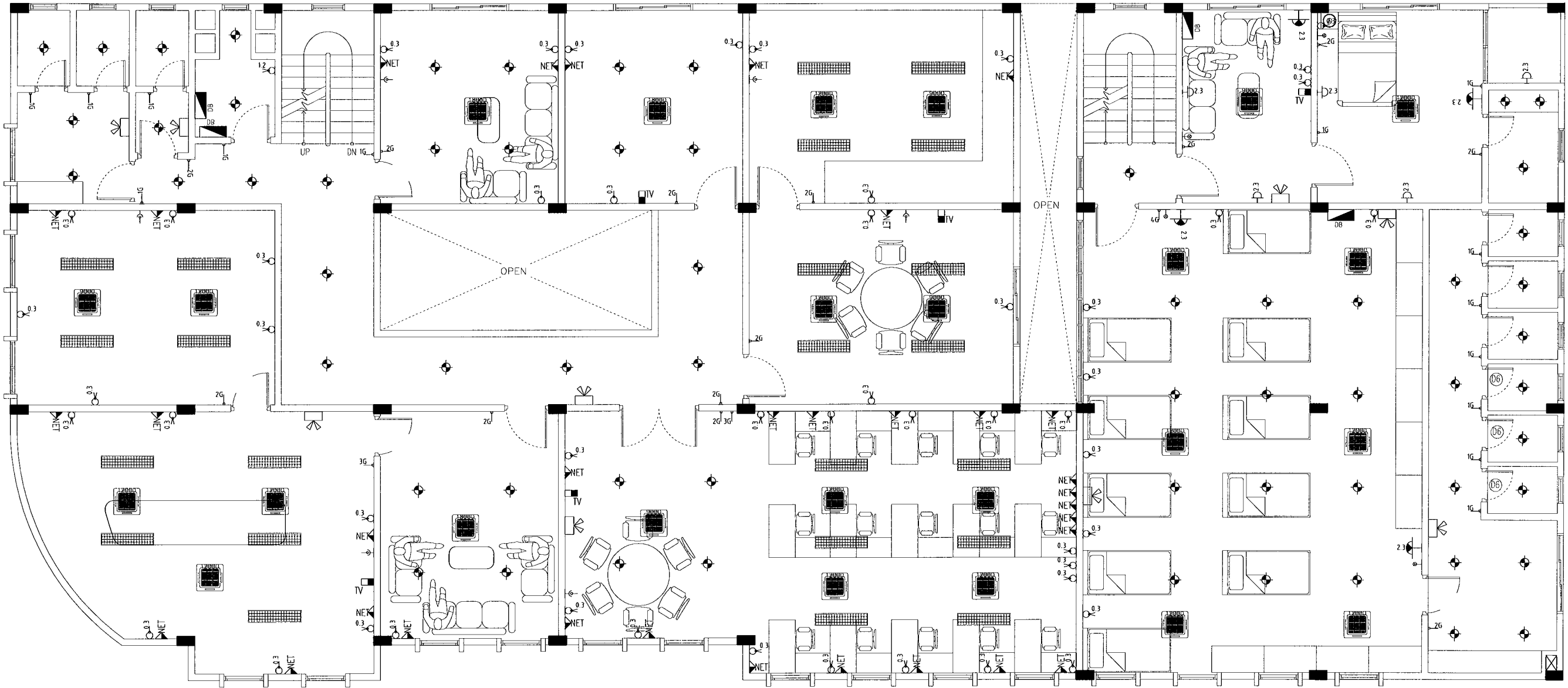

FIRST FLOOR ELECTRICAL LAYOUT

SCALE 1:100

 <div>INFRASTRUCTURE UNIT FINANCE DEPARTMENT MALDIVES POLICE SERVICE MALE' REPUBLIC OF MALDIVES</div>	PROJECT TITLE	RECOMMENDATION APPROVED BY	DESIGN APPROVED BY	APPROVED BY	ARCHITECT / DESIGNER	DRAWN BY	DATE	DRAWING NO
	HULHUMALE' POLICE STATION NEIGHBORHOOD - 1	ISMAIL NAVEEN CHIEF SUPERINTENDENT OF POLICE	AZEEEM WAHEED CHIEF INSPECTOR OF POLICE	AHMED MOHAMED CHIEF SUPERINTENDENT OF POLICE	ISMAIL RAFFEEU POLICE STAFF SERGEANT STRUCTURAL ENGINEER RAMEEZ ADEPT MALDIVES PVT LTD	ISMAIL RAFFEEU POLICE STAFF SERGEANT CHECKED BY ABDUL WAHID MOHAMED ADEPT MALDIVES PVT LTD	15 - 02 - 2015 REVISED DATE	SR 10 SHEET NO 45/

The drawings, concept and design contained are the properties of Maldives Police Service. Use of any kind of copy of whole or part of this drawing, concept or design or use on other projects or sites other than that specified on this drawing is strictly prohibited.

ELECTRICAL LEGEND

- MAIN DISTRIBUTION BOARD  
D-BBOARD  
CEILING RECESSED LIGHT  
CEILING MOUNT LIGHT  
WALL MOUNT LIGHT 2.3M  
WALL MOUNT LIGHT 2.3M (DIM)  
WALL MOUNT LIGHT 0.3M WEATHERPROOF  
WALL MOUNT LIGHT 2.1M, WEATHERPROOF  
CEILING MOUNT LIGHT, WEATHERPROOF  
EMERGENCY LIGHT

- CEILING FAN  
WALL MOUNTED FAN  
DIM LIGHT DIMER  
FAN REGULATOR  
ONE WAY SWITCH 1.2M (1GNG)  
ONE WAY SWITCH 1.2M (2GNG)  
ONE WAY SWITCH 1.2M (3GNG)  
ONE WAY SWITCH 1.2M (4GNG)  
TWO WAY SWITCH 1.2M (2GNG)  
1.3A WALL SOCKET OUTLET 0.3m (SGL GNG)  
1.3A WALL SOCKET OUTLET 1.2m (SGL GNG)  
1.3A WALL SOCKET OUTLET 2.1m (SGL GNG)  
1.3A WALL SOCKET OUTLET 0.3m (DBL GNG)

- 1.3A WALL SOCKET OUTLET 1.2m (DBL GNG)  
1.3A WALL SOCKET OUTLET 2.1m (DBL GNG)  
TELEPHONE SOCKET  
NET WORK  
CABLE TV  
CCTV CAMERA  
2x4' ceiling recessed tube light with prismatic cover

- 9000 BTU with 15Amp Socket outlet  
12000 BTU with 15Amp Socket outlet  
18000 BTU with 15Amp Socket outlet  
24000 BTU with 15Amp Socket outlet

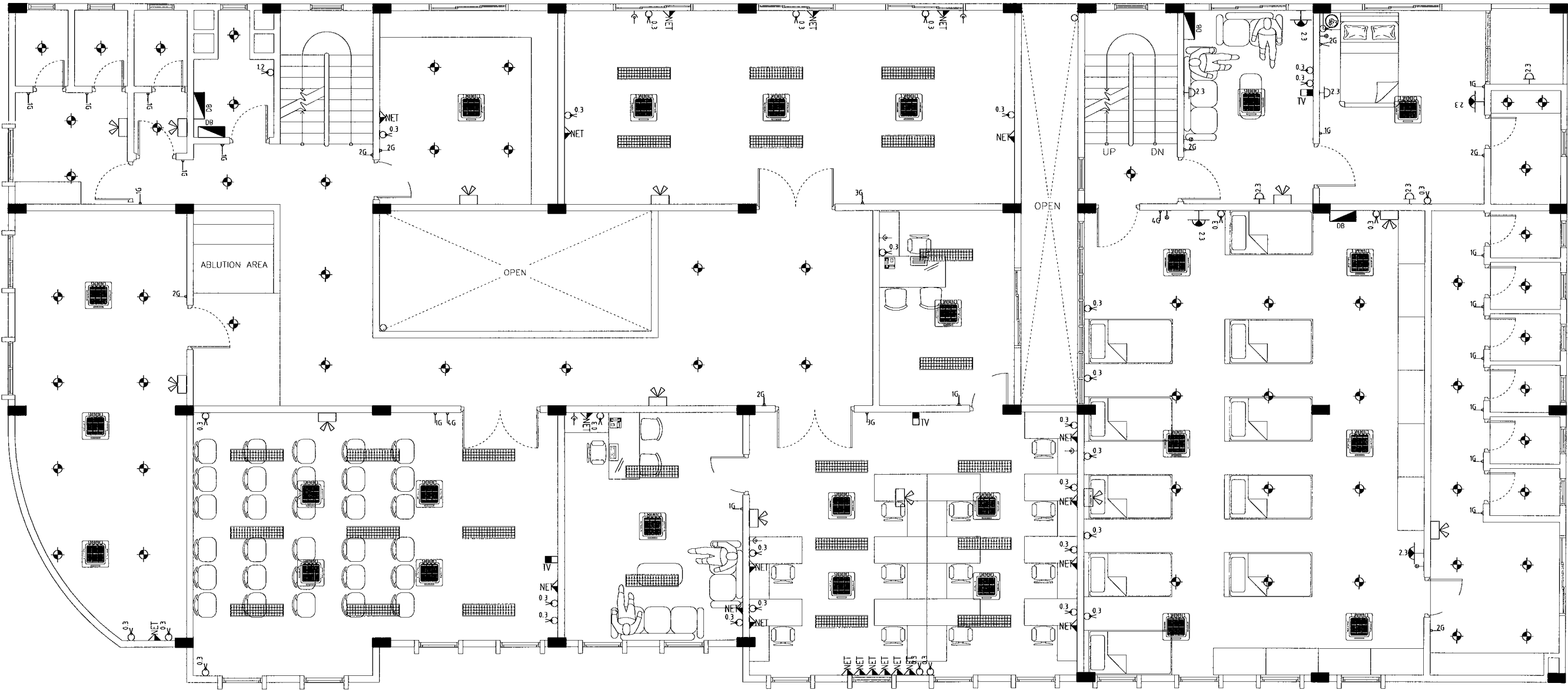

SECOND FLOOR ELECTRICAL LAYOUT

SCALE 1:100

 <b>INFRASTRUCTURE UNIT</b> FINANCE DEPARTMENT MALDIVES POLICE SERVICE MALE' REPUBLIC OF MALDIVES	PROJECT TITLE	RECOMMENDATION APPROVED BY	DESIGN APPROVED BY	APPROVED BY	ARCHITECT / DESIGNER	DRAWN BY	DATE	DRAWING NO
	<b>HULHUMALE' POLICE STATION</b> <b>NEIGHBORHOOD - 1</b>	<b>ISMAIL NAVEEN</b> CHIEF SUPERINTENDENT OF POLICE	<b>AZEEM WAHEED</b> CHIEF INSPECTOR OF POLICE	<b>AHMED MOHAMED</b> CHIEF SUPERINTENDENT OF POLICE	<b>ISMAIL RAFFEU</b> POLICE STAFF SERGEANT STRUCTURAL ENGINEER <b>RAMEEZ</b> ADEPT MALDIVES PVT LTD	<b>ISMAIL RAFFEU</b> POLICE STAFF SERGEANT CHECKED BY <b>ABDUL WAHID MOHAMED</b> ADEPT MALDIVES PVT LTD	15 - 02 - 2015 REVISED DATE	<b>SR 11</b> SHEET NO <b>46/</b>

The drawings, concept and design contained are the properties of Maldives Police Service. Use of any kind of copy of whole or part of this drawing, concept or design or use on other projects or sites other than that specified on this drawing is strictly prohibited.

ELECTRICAL LEGEND

-   
MDB

  
DB

  
CEILING RECESSED LIGHT

  
CEILING MOUNT LIGHT



  
WALL MOUNT LIGHT 2.3M

  
WALL MOUNT LIGHT 2.3M (DIM)

  
WALL MOUNT LIGHT 0.3M WEATHERPROOF

  
WALL MOUNT LIGHT 2.1M, WEATHERPROOF

  
CEILING MOUNT LIGHT, WEATHERPROOF

  
EMERGENCY LIGHT
-   
CEILING FAN

  
WALL MOUNTED FAN

  
DIM LIGHT DIMER

  
FAN REGULATOR

  
ONE WAY SWITCH 1.2M (1GNG)

  
ONE WAY SWITCH 1.2M (2GNG)

  
ONE WAY SWITCH 1.2M (3GNG)



  
ONE WAY SWITCH 1.2M (4GNG)

  
TWO WAY SWITCH 1.2M (2GNG)

  
1.3A WALL SOCKET OUTLET 0.3m (SGL GNG)

  
1.3A WALL SOCKET OUTLET 1.2m (SGL GNG)

  
1.3A WALL SOCKET OUTLET 2.1m (SGL GNG)

  
1.3A WALL SOCKET OUTLET 0.3m (DBL GNG)
-   
1.3A WALL SOCKET OUTLET 1.2m (DBL GNG)



  
1.3A WALL SOCKET OUTLET 2.1m (DBL GNG)

  
TELEPHONE SOCKET

  
NET WORK

  
CABLE TV

  
CCTV CAMERA

  
2x4' ceiling recessed tube light with prismatic cover
-   
9000 BTU with 15Amp Socket outlet

  
12000 BTU with 15Amp Socket outlet

  
18000 BTU with 15Amp Socket outlet

  
24000 BTU with 15Amp Socket outlet

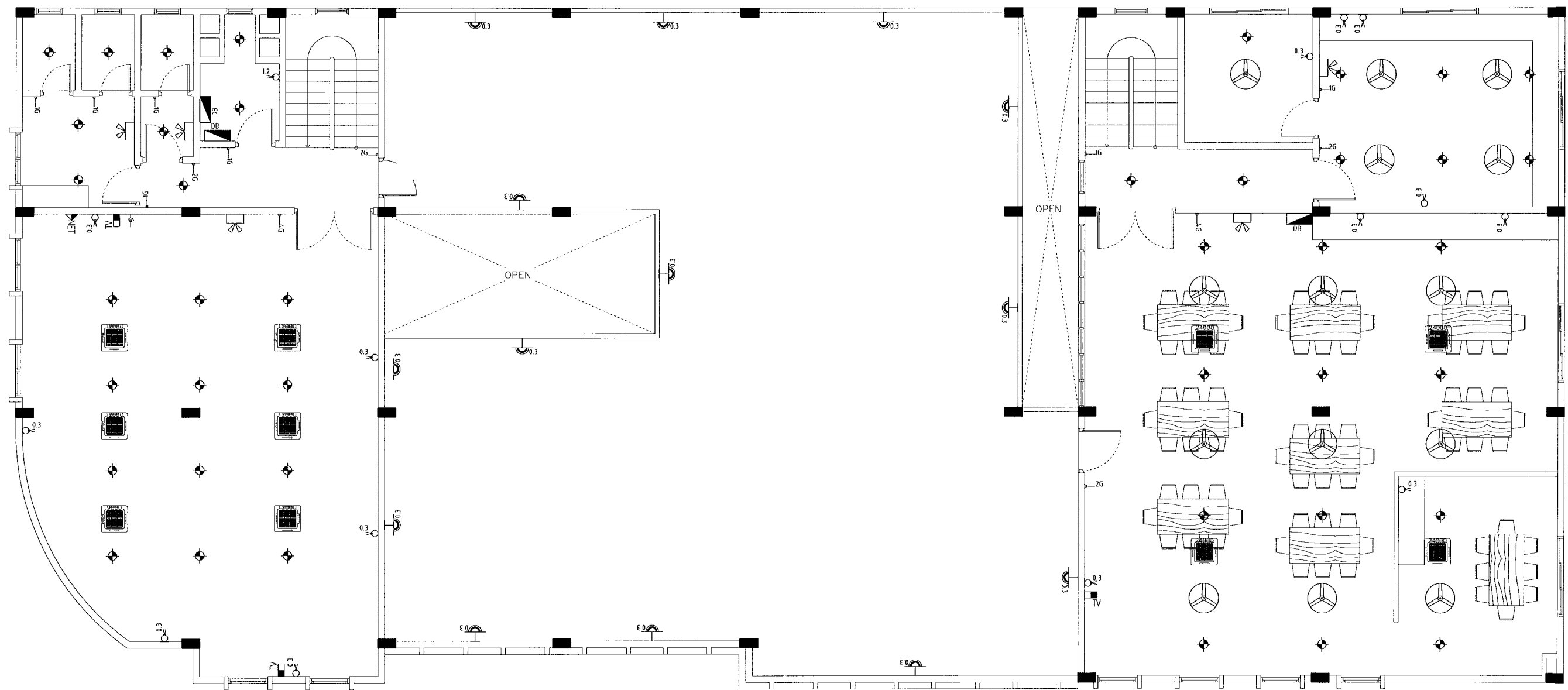

TERRACE FLOOR ELECTRICAL LAYOUT

SCALE 1:100

 <div><b>INFRASTRUCTURE UNIT</b> FINANCE DEPARTMENT MALDIVES POLICE SERVICE MALE' REPUBLIC OF MALDIVES</div>	<b>PROJECT TITLE</b> <b>HULHUMALE' POLICE STATION</b> <b>NEIGHBORHOOD - 1</b>	<b>RECOMMENDATION APPROVED BY</b>  <b>ISMAIL NAVEEN</b> CHIEF SUPERINTENDENT OF POLICE	<b>DESIGN APPROVED BY</b>  <b>AZEEM WAHEED</b> CHIEF INSPECTOR OF POLICE	<b>APPROVED BY</b>  <b>AHMED MOHAMED</b> CHIEF SUPERINTENDENT OF POLICE	<b>ARCHITECT / DESIGNER</b> <b>ISMAIL RAFAEU</b> POLICE STAFF SERGEANT <b>STRUCTURAL ENGINEER</b> <b>RAMEEZ</b> ADEPT MALDIVES PVT LTD	<b>DRAWN BY</b> <b>ISMAIL RAFAEU</b> POLICE STAFF SERGEANT <b>CHECKED BY</b> <b>ABDUL WAHID MOHAMED</b> ADEPT MALDIVES PVT LTD	<b>DATE</b> 15 - 02 - 2015 <b>REVISED DATE</b>	<b>DRAWING NO</b> <b>SR 12</b> <b>SHEET NO</b> <b>47/</b>
---	---	---	---	--	---	---	--	--

The drawings, concept and design contained are the properties of Maldives Police Service. Use of any kind of copy of whole or part of this drawing, concept or design or use on other projects or sites other than that specified on this drawing is strictly prohibited.