

WASTEWATER COLLECTION, TREATMENT, AND DISPOSAL SYSTEM IN TH.VEYMANDOO, MALDIVES

DETAILED DRAWINGS

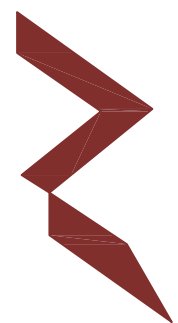

RIYAN PRIVATE LIMITED

t: +9603315049 f: +9603310776

e: info@riyan.com.mv

w: www.riyan.com.mv

3rd floor, H. Azum, Ameenemagu, Male'

TABLE OF CONTENT

DRAWING No.	TITLE	REVISION No.	DATE	REMARKS
V - 01	TH.VEYMANDOO SITE PLAN	--	---	--
V - 02	HOUSE CONNECTION DETAILS	--	---	--
V - 03	MAINTENANCE SHAFT, CLEANOUT, HOUSE INSPECTION CHAMBER, TRENCH AND BEDDING DETAILS	--	---	--
V - 04	THRUST BLOCK DETAIL	--	---	--
V - 05	TYPICAL PUMPING STATION DETAIL - LONGITUDINAL SECTION	---	---	---
V - 06	TYPICAL PUMPING STATION DETAIL - PLAN	--	---	--
V - 07	PUMP STATION DETAIL	--	---	--
V - 08	PUMP STATION VENT ELEVATION, FOOTING DETAIL PLAN	--	---	--
V - 09	CONTROL PANEL BASE SECTION A-A	---	---	---
V - 10	T-HEAD DIFFUSER PLAN & SECTION	--	---	--
V - 11	SEA OUTFALL FIXING DETAILS	--	---	--
V - 12	SEA OUTFALL DETAILS	--	---	--
V - 13	ADMIN BUILDING GROUND FLOOR PLAN & ROOF PLAN	---	---	---
V - 14	ADMIN BUILDING ELEVATION E1 & SECTION S1	--	---	--
V - 15	ADMIN BUILDING FINISHES AND CEILING	--	---	--
V - 16	DOOR & WINDOW SCHEDULE 01	--	---	--
V - 17	DOOR & WINDOW SCHEDULE 02	---	---	---
V - 18	ADMIN BUILDING BOUNDARY WALL & GATE DETAIL	--	---	--
V - 19	ADMIN BUILDING FOUNDATION PLAN	--	---	--
V - 20	ADMIN BUILDING ROOF BEAM	--	---	--
V - 21	ADMIN BUILDING FRAMING PLAN	---	---	---
V - 22	ADMIN BUILDING STRUCTURAL DETAILS AND FOUNDATION DETAILS	--	---	--
V - 23	ADMIN BUILDING TYPICAL SECTION	--	---	--
V - 24	ADMIN BULIDING SERVICES GROUND FLOOR DRAINAGE AND PLUMBING LAYOUT	---	---	---
V - 25	ADMIN BUILDING SERVICES GROUND FLOOR POWER AND LIGHTING LAYOUT	--	---	--
V - 26	ADMIN BUILDING SERVICES GROUND FLOOR FIRE AND ACV LAYOUT	--	---	--
V - 27	SEWERAGE TREATMENT PLANT	--	---	--









RYAN PRIVATE LIMITED

t : +96033315049 f : +96033310776
e : info@ryan.com.mv
w : www.ryan.com.mv
3rd floor, H. Azum, Kireereemaguu, Male'

CONSULTANCY SERVICES FOR SURVEY & DESIGN
OF SEWERAGE FACILITIES IN TH.VEYMANDOO,
MALDIVES
CLIENT: MINISTRY OF ENVIRONMENT AND ENERGY
PROJECT NUMBER: -
DATE: SEPTEMBER 2016

- NOTE
1. ALL LEVELS SHOWN ARE IN METERS.
 2. ALL LEVELS SHOWN ARE FROM MEAN SEA LEVEL
 3. THIS DRAWING TO BE READ IN CONJUNCTION WITH ALL OTHER RELEVANT DRAWINGS AND SPECIFICATIONS.
 4. ALL GRAVITY SEWER PIPES SHALL BE UPVC TO BS EN1401-1:2009.
 5. ALL GRAVITY SEWER MAINS SHALL BE 160MM DIA UPVC OF WALL THICKNESS & STIFFNESS RATED TO SN4 & SDR41.
 6. ALL GRAVITY HOUSE LATERALS SHALL BE 110MM DIA UPVC OF WALL THICKNESS & STIFFNESS RATED TO SN4 & SDR41.
 - 7.ALL GRAVITY SEWER MAINS SHALL HAVE MINIMUM 0.4% SLOPE.
 8. ALL GRAVITY SEWER PIPES SHALL BE JOINTED USING RUBBER RING PUSH FIT JOINTING METHOD & RUBBER RINGS COMPLY WITH BS 2494 (TYP2).
 9. CONNECTION FROM THE HOUSEHOLD TO THE INSPECTION CHAMBER IS NOT INCLUDED. PROVISION SHALL BE GIVEN IN IC FOR MULTIPLE CONNECTIONS.
 10. ALL SEWER PIPES SHALL BE BURIED UNDER EARTH COVER OF MINIMUM 0.6 METERS.
 11. CATCHMENT OVER FLOW LINKS ARE TO BE CONNECTED BETWEEN AS PER ENGINEERS APPROVAL

LEGEND

- | | | |
|---|---|-----------|
|  | 160mm Ø uPVC Gravity Sewer Main (SN4, SDR41) | - 9733m |
|  | 600mm Ø PE/PP Maintenance Shaft | - 122 nos |
|  | 160mmØ uPVC Clean Out | - 102 nos |
|  | 110 mm Ø HDPE Pumping Main (PE100, PN16, SDR11) | - 766 m |
|  | 160 mm Ø HDPE Pumping Main (PE100, PN16, SDR11) | - 377 m |
|  | 160 mm Ø HDPE Sea Outfall Pipe (PE100, PN16, SDR11) | - 280 m |



PERMANENT SURVEY MARK
PSM 0001; 288241.0189E, 242191.4069N
PSM 0002; 287875.7777E, 242221.0071N
PSM 0003; 288278.4171E, 241874.8885N

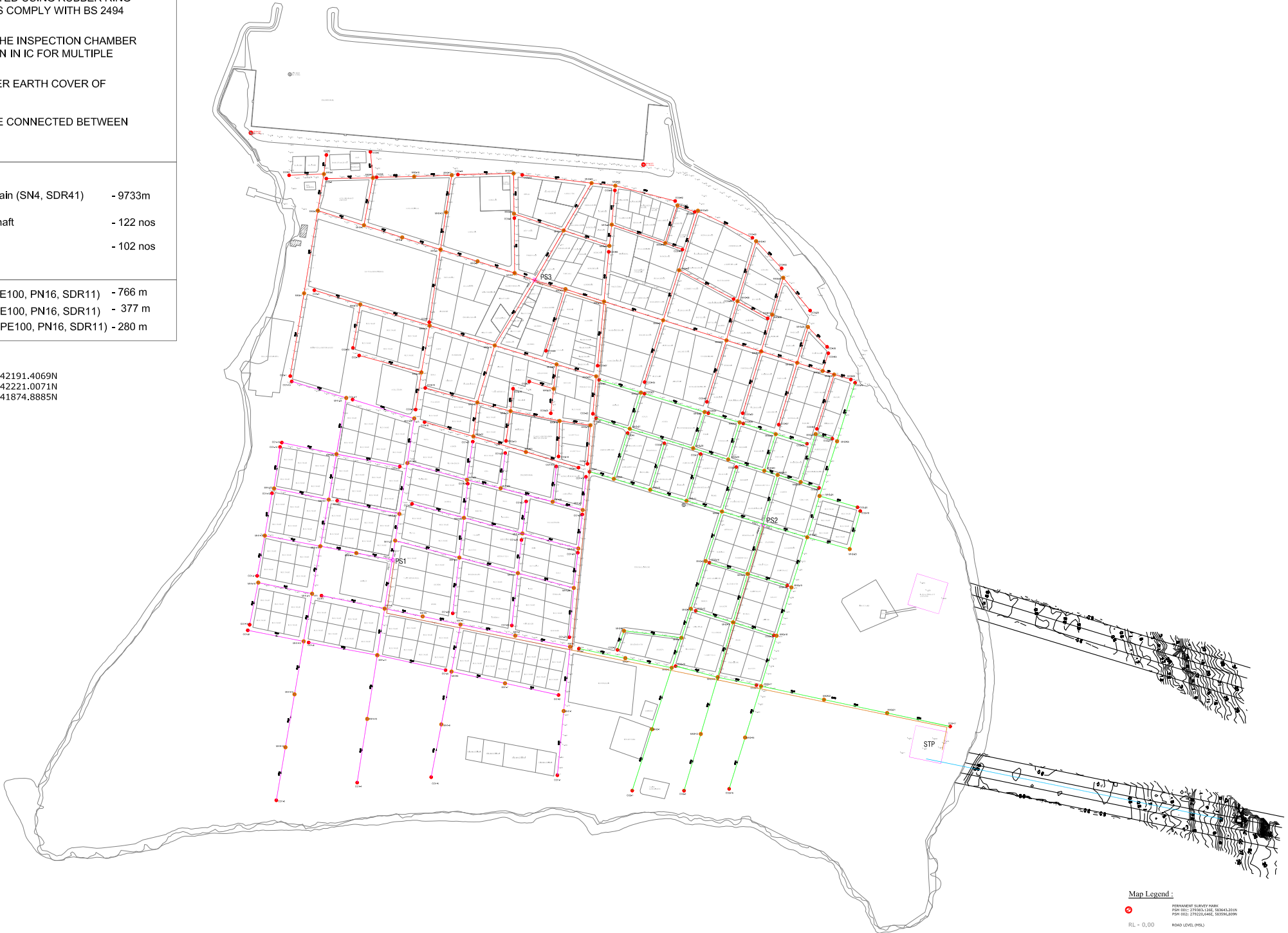

Map Legend :

- | | |
|---|---|
|  | PERMANENT SURVEY MARK
PSM 0001; 288241.0189E, 242191.4069N
PSM 0002; 287875.7777E, 242221.0071N
PSM 0003; 288278.4171E, 241874.8885N |
|  | ROAD LEVEL (PMS) |
|  | ROAD LEVEL (PMS) |



TH. VEYMANDHOO SITE PLAN
SCALE 1:3500

0 17.5 35 70 105 140 175

TH. VEYMANDHOO
SITE PLAN
A - 01/



**CONSULTANCY SERVICES FOR SURVEY ,DESIGN & SUPERVISION
OF SEWERAGE FACILITIES IN TH.VEYMANDOO, MALDIVES**

CLIENT: MINISTRY OF ENVIRONMENT AND ENERGY

PROJECT NUMBER: -

DATE: SEPTEMBER 2016

ENGINEER: -Mohamed Rassam /Mohamed Saif Saeed

CHECKED BY : Ihsan Waheed

DRAWN BY : -Mohamed Rassam

Rev no	Date
-	-
-	-
-	-



RIYAN PRIVATE LIMITED

t : +9603315049 f : +9603310776
e : info@riyan.com.mv
w : www.riyan.com.mv
3rd floor, H. Azum, Ameeneemagu, Male'

Title: Th.Veymandoo
Site Plan

Page: V -01

The contents of these drawings remain as a property of Rryan Private Limited. Any use other than those expressly stated is a violation of this copyright

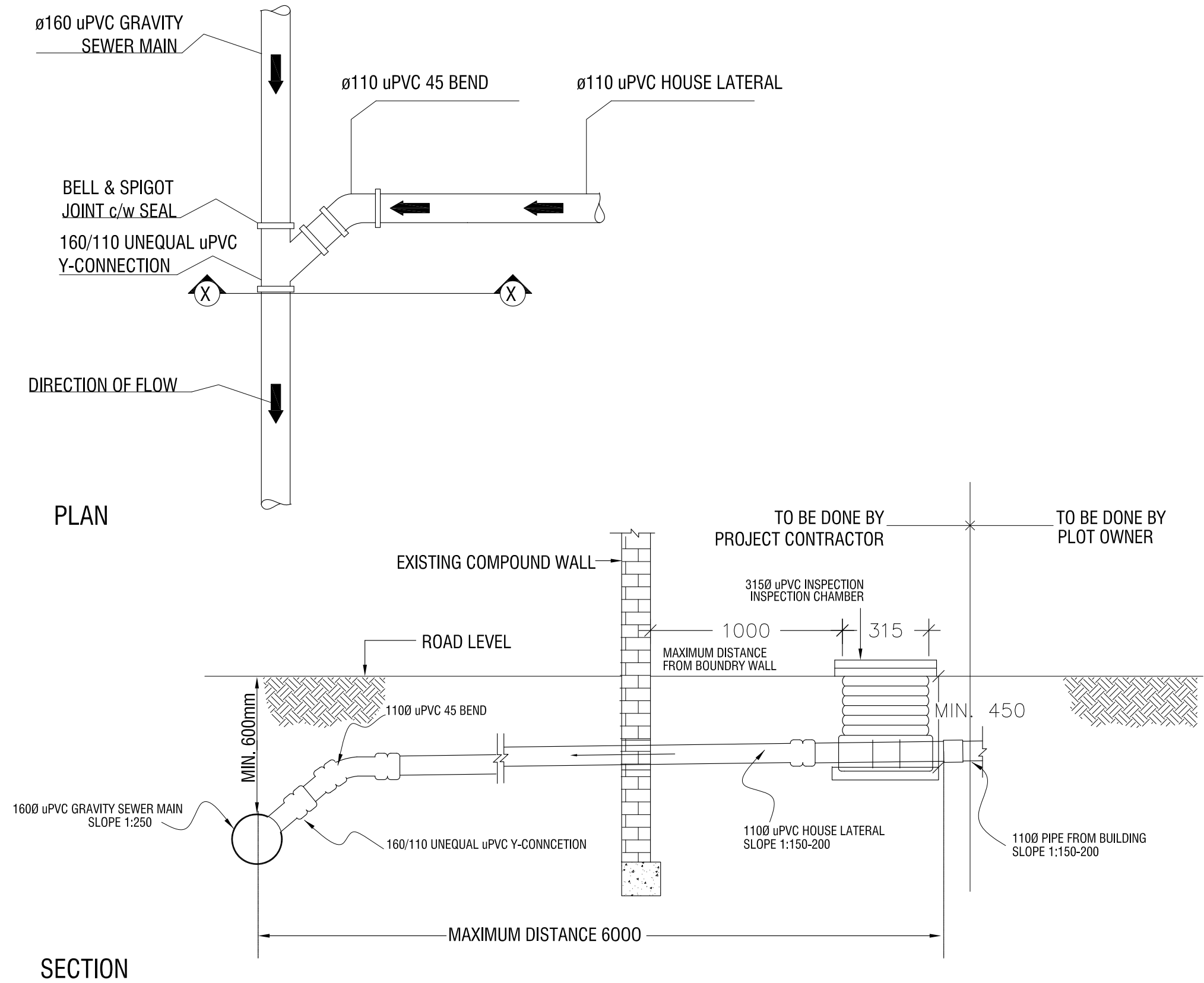

TYPICAL HOUSE CONNECTION DETAIL
N.T.S

CONSULTANCY SERVICES FOR SURVEY, DESIGN & SUPERVISION
OF SEWERAGE FACILITIES IN TH.VEYMANDOO, MALDIVES
CLIENT: MINISTRY OF ENVIRONMENT AND ENERGY
PROJECT NUMBER: -
DATE: SEPTEMBER 2016
ENGINEER: - Mohamed Saif
CHECKED BY: - Ihsan Waheed
DRAWN BY: - Mohamed Rassam

Rev no	Date
--	--
--	--
--	--



RRYAN PRIVATE LIMITED
t: +9603315049 f: +9603310776
e: info@rryan.com.mv
w: www.rryan.com.mv
3rd floor, H. Azum, Ammeenmagu, Male'

Title: House connection details

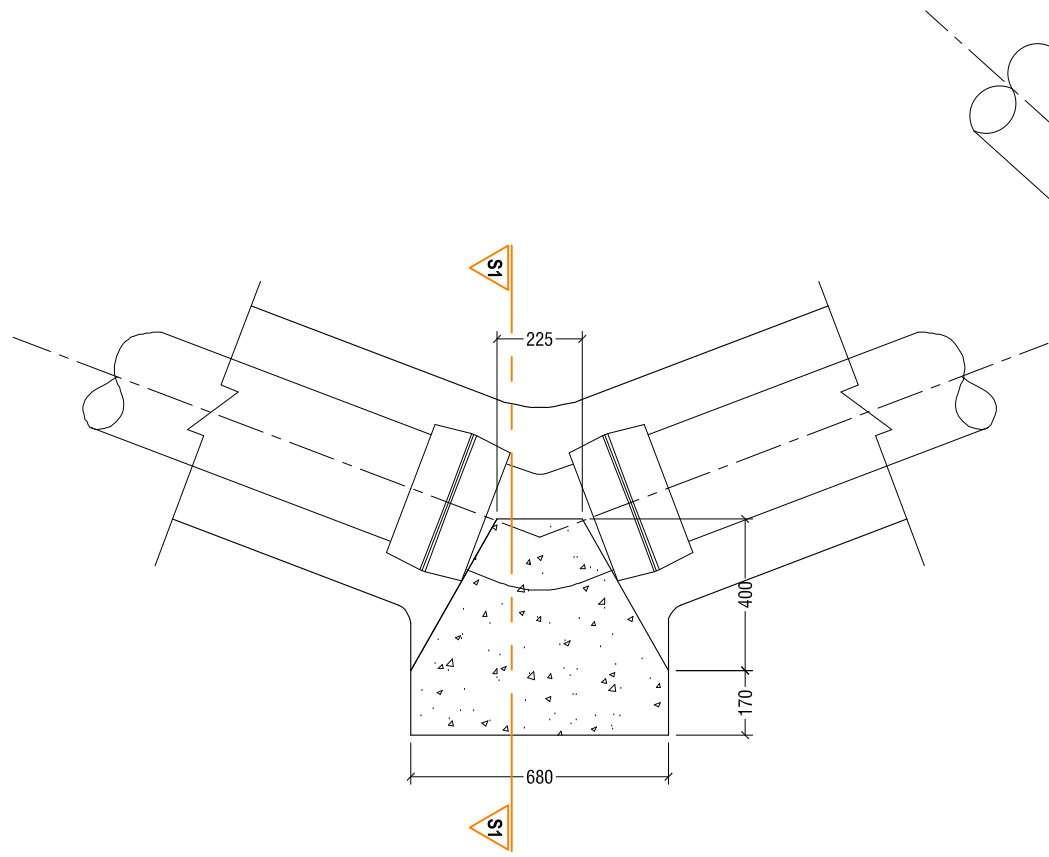

HORIZONTAL 45° BEND
NTS

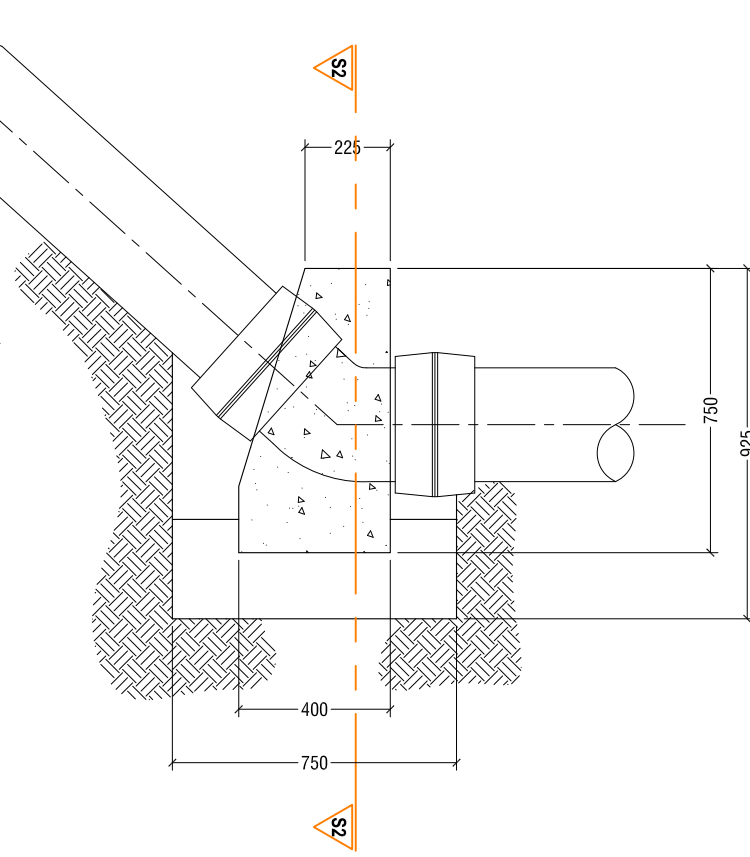

VERTICAL 45° BEND
NTS

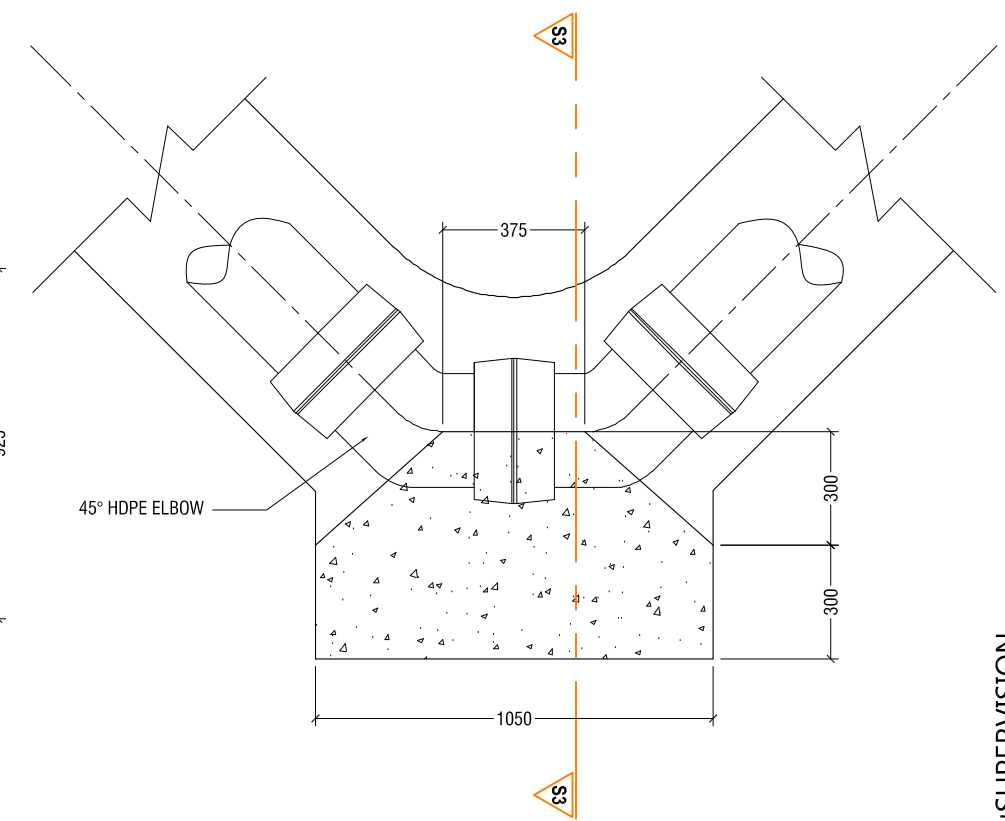

HORIZONTAL 90° BEND
NTS

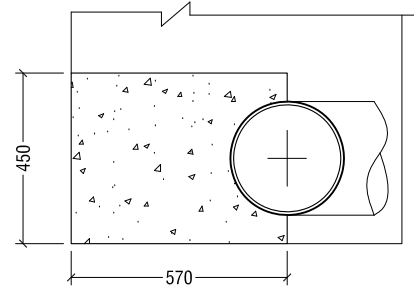

SECTION S1-S1
NTS

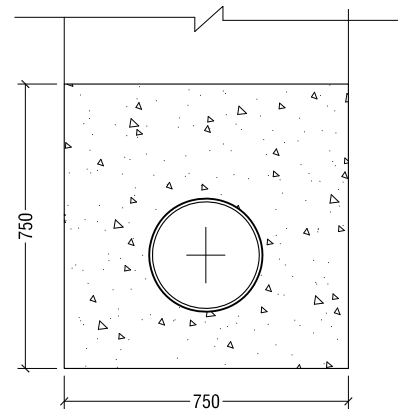

SECTION S2-S2
NTS

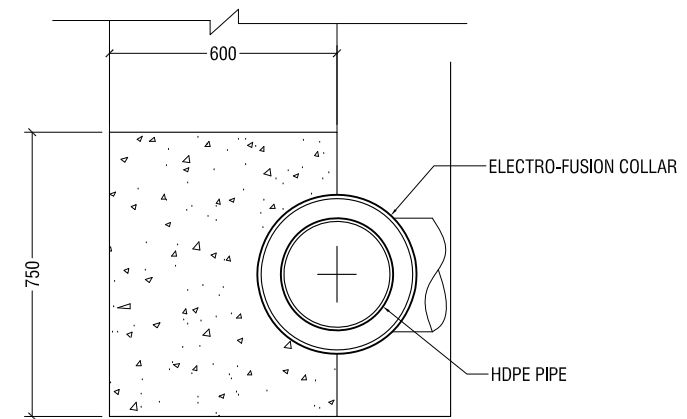

SECTION S3-S3
NTS

THRUST BLOCK DETAIL - FORCE MAINS ONLY

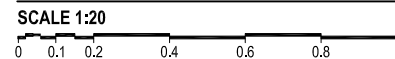

CONSULTANCY SERVICES FOR SURVEY, DESIGN & SUPERVISION
OF SEWERAGE FACILITIES IN TH.VEYMANDOO, MALDIVES
CLIENT: MINISTRY OF ENVIRONMENT AND ENERGY

PROJECT NUMBER :-	Rev no	Date
DATE: SEPTEMBER 2016	--	----
ENGINEER :- Mohamed Saif	--	----
CHECKED BY :- Ihsan Waheed	--	----
DRAWN BY :- Mohamed Rassam	--	----



RIYAN PRIVATE LIMITED
t : +9603315049 f : +9603310776
e : info@riyan.com.mv
w : www.riyan.com.mv
3rd floor, H. Azum, Ameenemaguu, Male'

Title: Thrust block detail

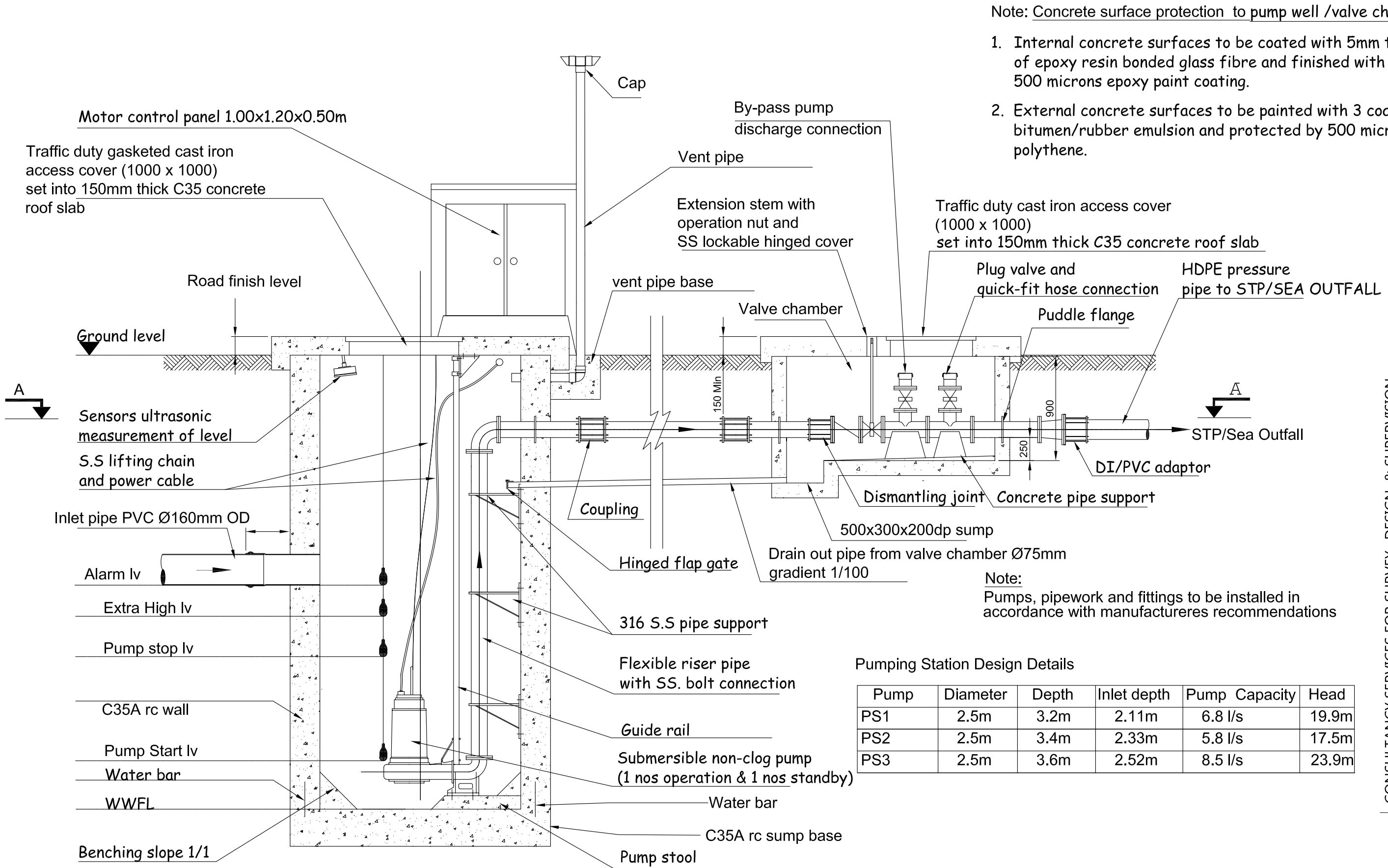

Pumping Station Design Details

Pump	Diameter	Depth	Inlet depth	Pump Capacity	Head
PS1	2.5m	3.2m	2.11m	6.8 l/s	19.9m
PS2	2.5m	3.4m	2.33m	5.8 l/s	17.5m
PS3	2.5m	3.6m	2.52m	8.5 l/s	23.9m

TYPICAL PUMPING STATION DETAIL - LONGITUDINAL SECTION
Scale: N.T.S

CONSULTANCY SERVICES FOR SURVEY, DESIGN & SUPERVISION
OF SEWERAGE FACILITIES IN TH.VEYMANDOO, MALDIVES
CLIENT: MINISTRY OF ENVIRONMENT AND ENERGY
PROJECT NUMBER: -
DATE: SEPTEMBER 2016
ENGINEER: - Mohamed Saif
CHECKED BY: - Ihsan Waheed
DRAWN BY: - Mohamed Saif

The contents of these drawings remain as a property of Riyan Private Limited. Any use other than those expressly stated is a violation of this copyright

SECTION VIEW

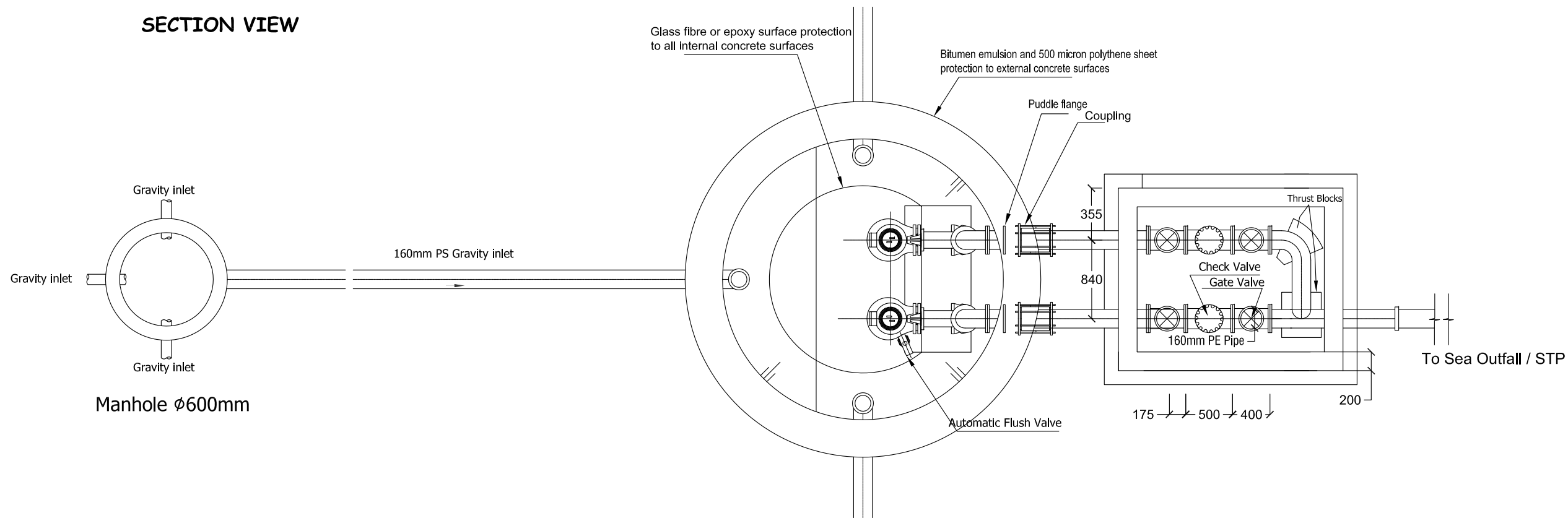

GROUND LEVEL PLAN

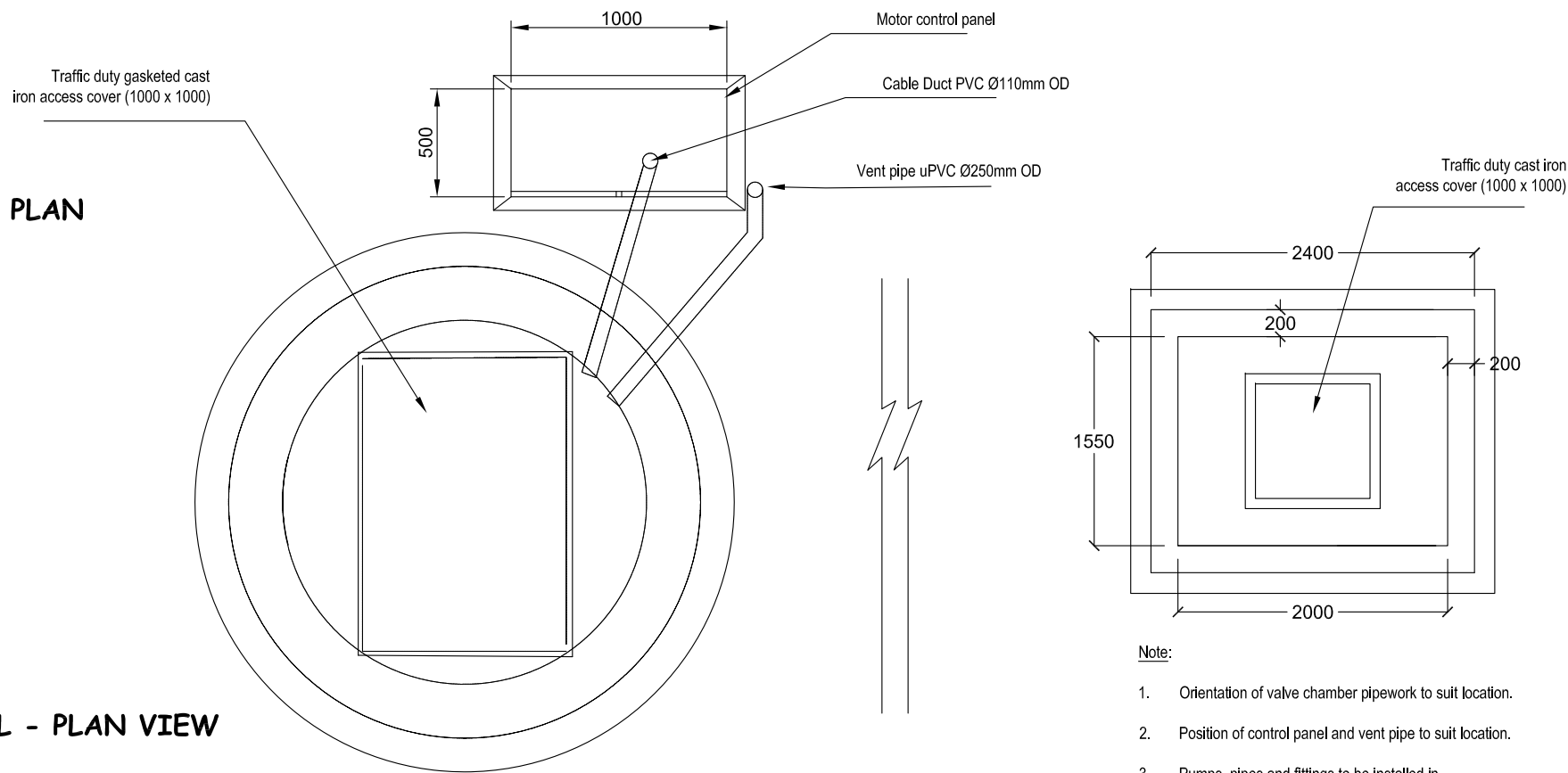

TYPICAL PUMPING STATION DETAIL - PLAN VIEW

Scale: N.T.S

CONSULTANCY SERVICES FOR SURVEY, DESIGN & SUPERVISION
OF SEWERAGE FACILITIES IN TH.VEYMANDOO, MALDIVES
CLIENT: MINISTRY OF ENVIRONMENT AND ENERGY

PROJECT NUMBER: -
DATE: SEPTEMBER 2016
ENGINEER: - Mohamed Saif
CHECKED BY: - Insan Wahed
DRAWN BY: - Mohamed Saif

Rev no	Date
-	-
-	-
-	-

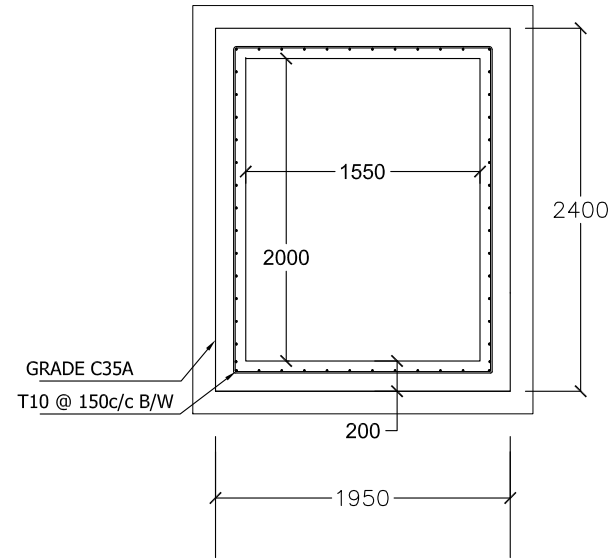

PLAN

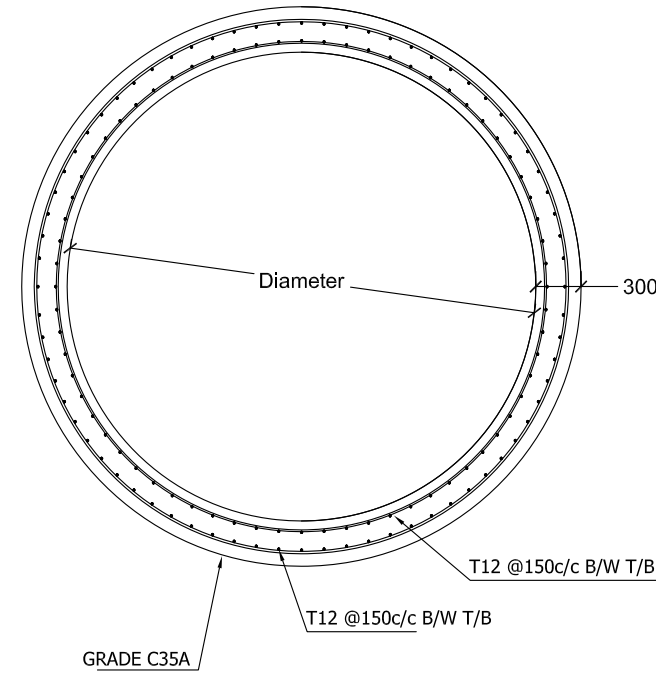

Note:

1. All structural concrete shall be of grade C35A.
2. All castings shall be done using Sulpahte Resistant Portland Cement to BS 4027:1996.
3. All structural reinforcement shall be epoxy coating of non-pre-stressed reinforcement to ASTM-A775/A775M.

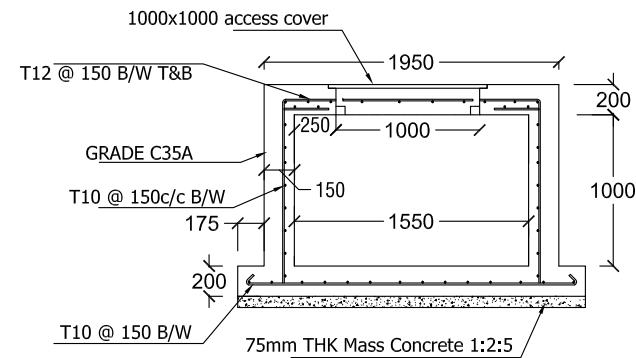

SECTION

VALVE CHAMBER DETAIL

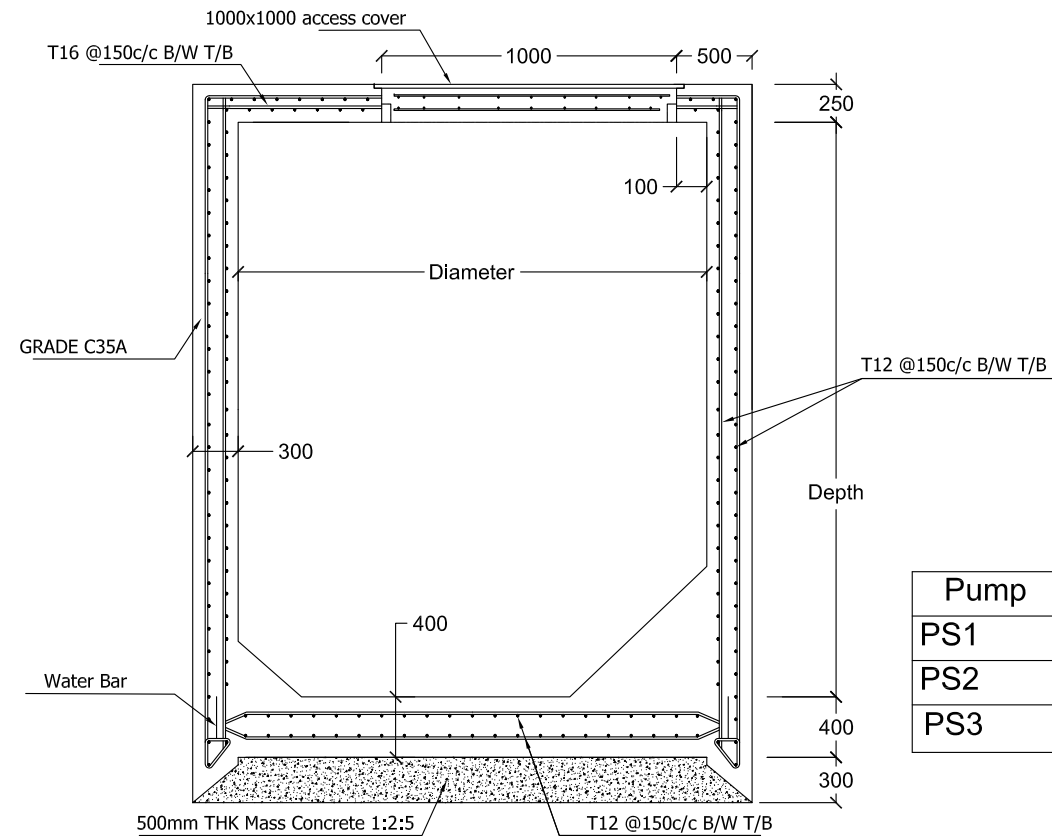

PUMP STATION DETAIL

Pump	Diameter	Depth	Inlet depth
PS1	2.5m	3.2m	1.62m, 2.11m, 1.69m,
PS2	2.5m	3.4m	2.33m, 2.07m, 2.28m,
PS3	2.5m	3.6m	2.52m, 2.24m, 2.12m ,1.92m

CONSULTANCY SERVICES FOR SURVEY , DESIGN & SUPERVISION
OF SEWERAGE FACILITIES IN TH.VEYMANDOO, MALDIVES
CLIENT: MINISTRY OF ENVIRONMENT AND ENERGY
PROJECT NUMBER: -
DATE: SEPTEMBER 2016
ENGINEER: - Mohamed Saif
CHECKED BY: - Insan Waleed
DRAWN BY: - Mohamed Saif



RYAN PRIVATE LIMITED

t: +96033315049 f: +96033310776
e: info@ryan.com.mv
w: www.ryan.com.mv
3rd floor, H. Azum Almeeraemagau, Male'

Title: PUMP STATION DETAIL

PUMPING STATION STRUCTURAL DETAILS
Scale: N.T.S

ELEVATION - PUMPSTATION VENT.

Scale: N.T.S

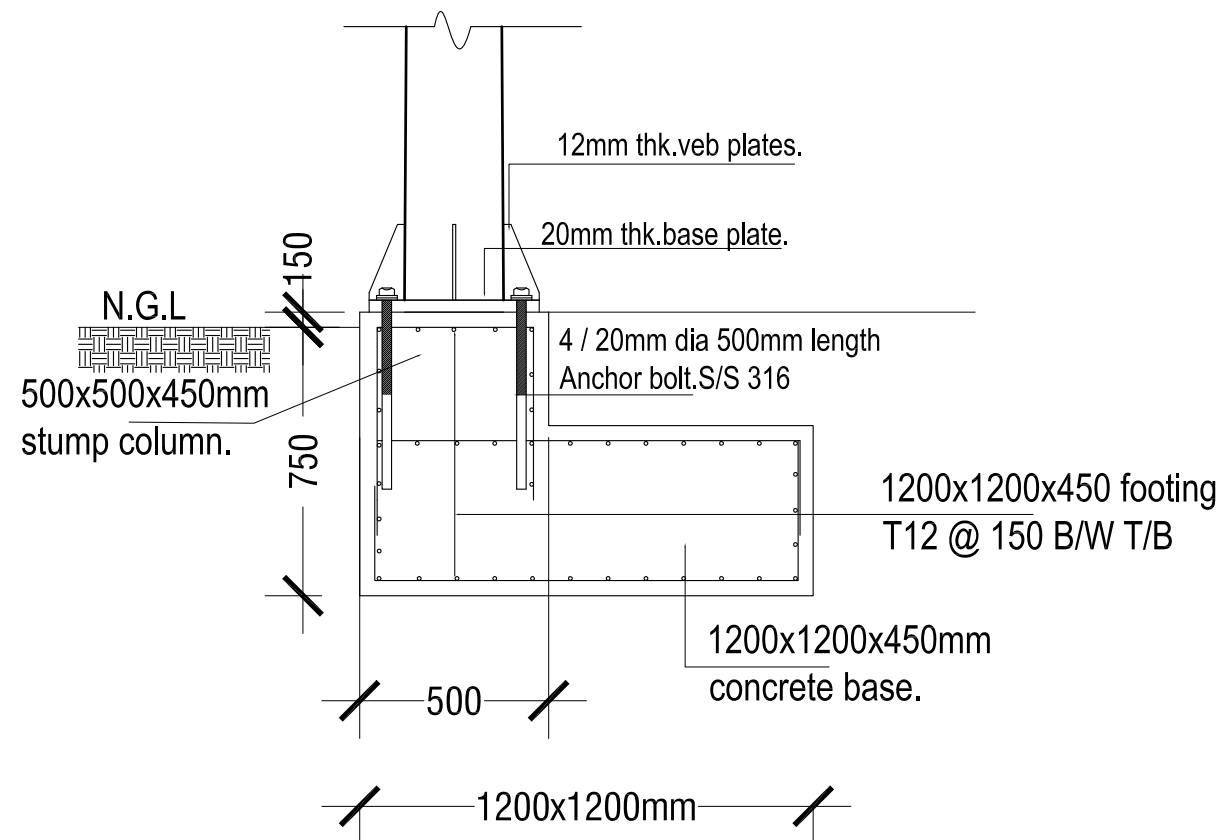
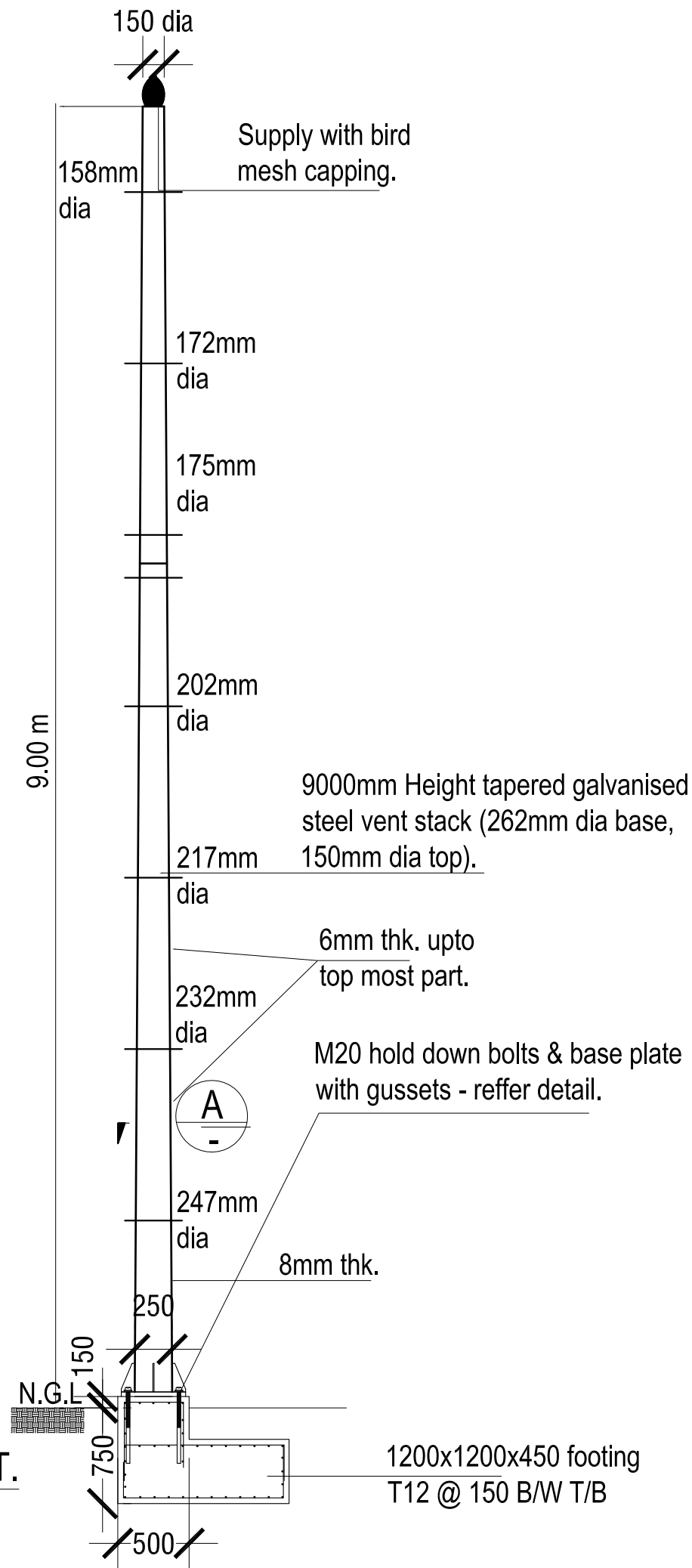

SECTION.

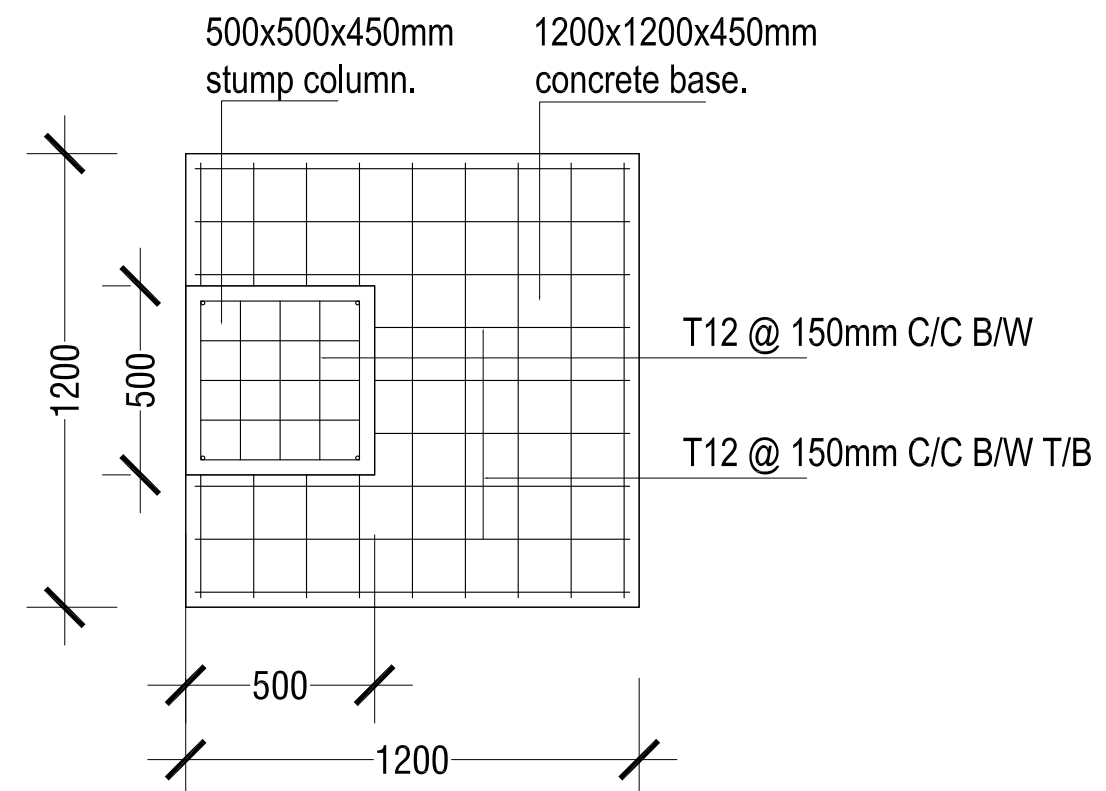

FOOTING DETAIL PLAN.

Scale: N.T.S

CONSULTANCY SERVICES FOR SURVEY, DESIGN & SUPERVISION
OF SEWERAGE FACILITIES IN TH.VEYMANDOO, MALDIVES
CLIENT: MINISTRY OF ENVIRONMENT AND ENERGY
PROJECT NUMBER: -
DATE: SEPTEMBER 2016
ENGINEER: - Mohamed Saif
CHECKED BY: - Insan Wahneed
DRAWN BY: - Mohamed Saif

Rev no	Date
-	-
-	-



RYAN PRIVATE LIMITED

t: +96033315049 f: +96033310776
e: info@ryan.com.mv
w: www.ryan.com.mv
3rd floor, H. Azum, Alreeneemaguu, Male'

Title: PUMP STATION VENT
ELEVATION, FOOTING
DETAIL PLAN

Page: V - 08

The contents of these drawings remain as a property of Ryan Private Limited. Any use other than those expressly stated is a violation of this copyright

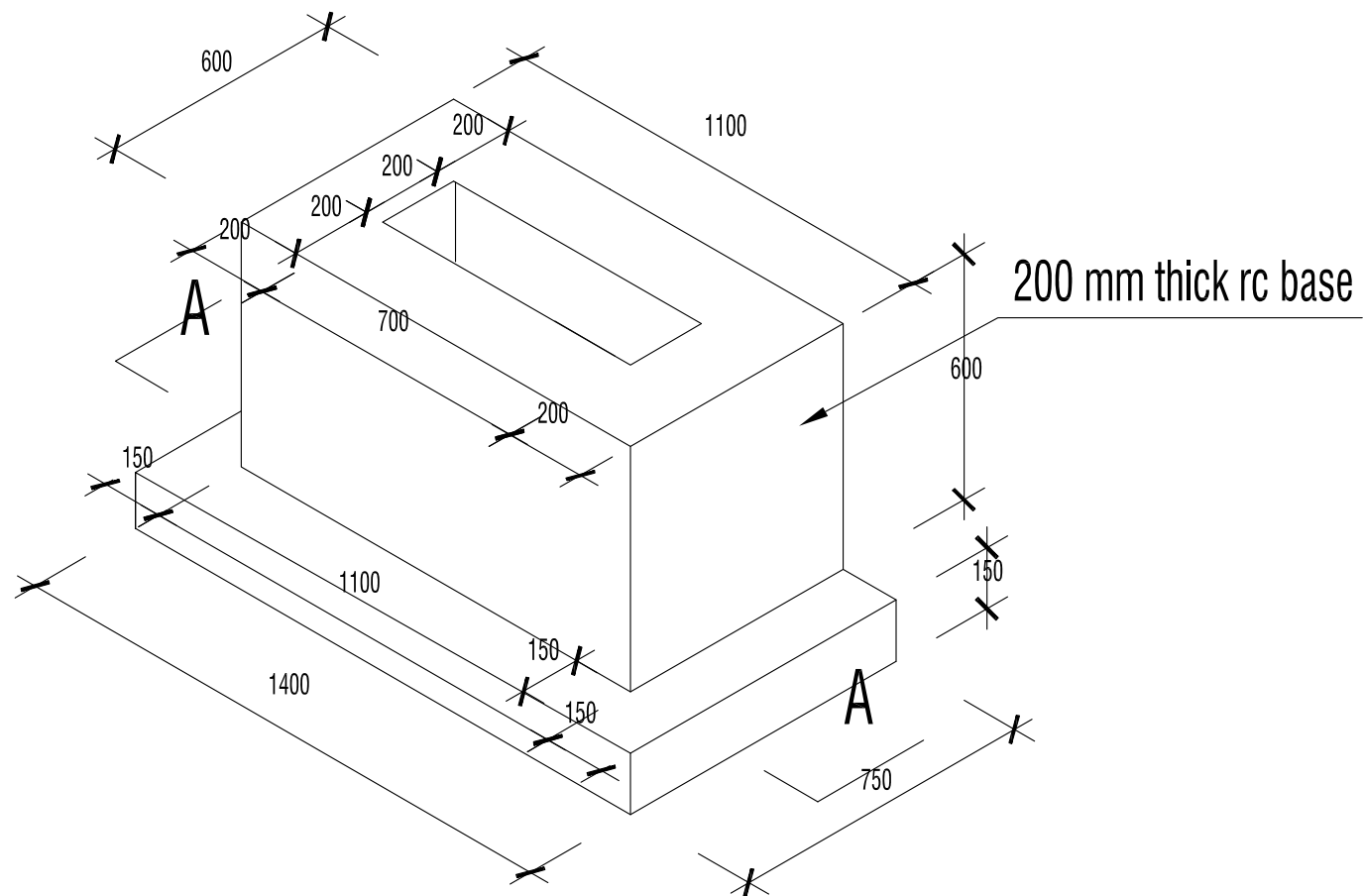

ISOMETRIC VIEW

Scale: N.T.S

T10 -150 B/W

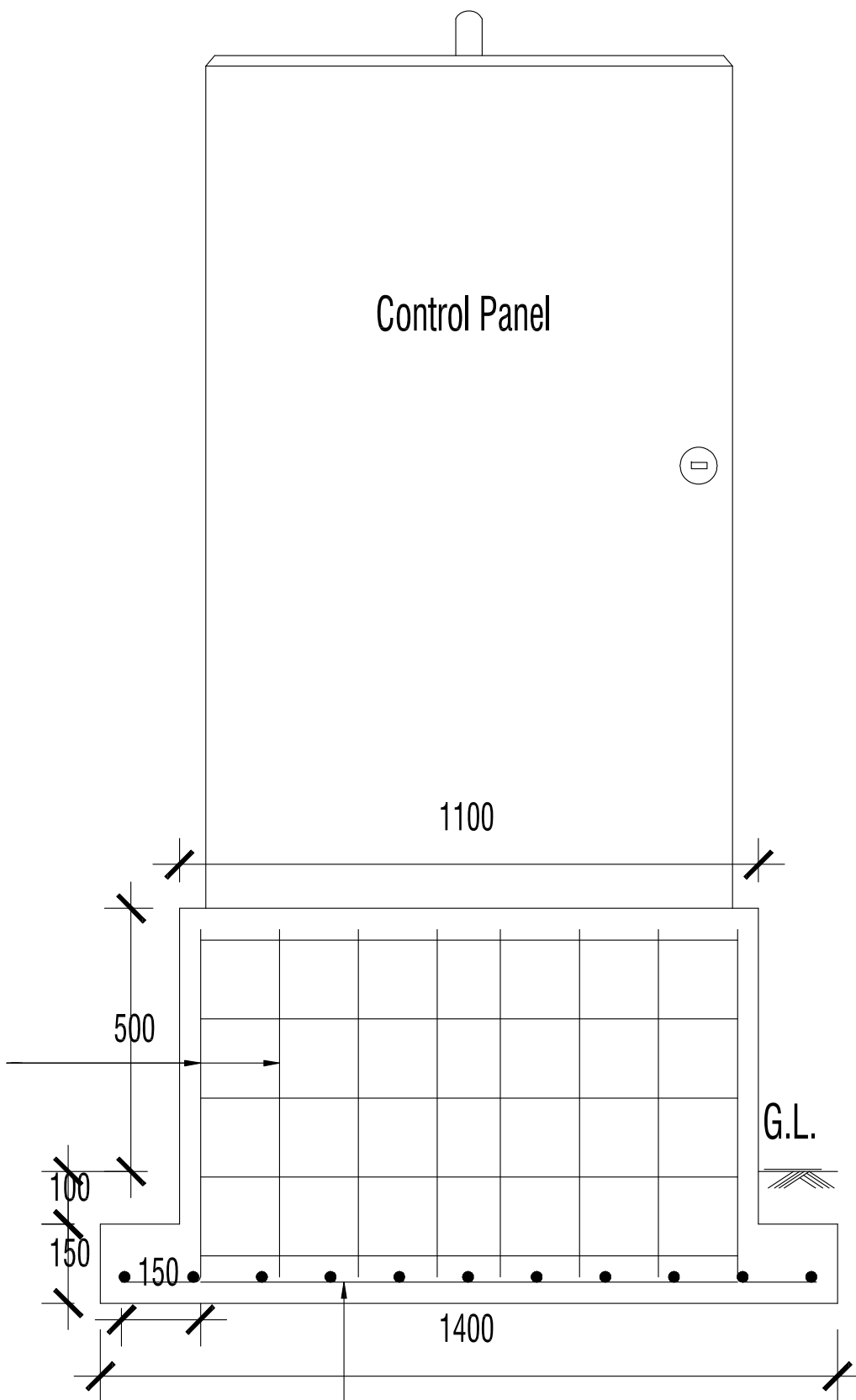

T10 -150 B/W

SECTION A - A

Scale: N.T.S

CONSULTANCY SERVICES FOR SURVEY , DESIGN & SUPERVISION
OF SEWERAGE FACILITIES IN TH.VEYMANDOO, MALDIVES
CLIENT: MINISTRY OF ENVIRONMENT AND ENERGY

PROJECT NUMBER :
DATE: SEPTEMBER 2016
ENGINEER : - Mohamed Saif
CHECKED BY : - Insan Wahneed
DRAWN BY : - Mohamed Saif

Rev no	Date
--	----
--	----



RYAN PRIVATE LIMITED

t : +96033315049 f : +9603310776
e : info@ryan.com.mv
w : www.ryan.com.mv
3rd floor, H. Azum, Alreeneemaguu, Male'

Title: CONTROL PANEL BASE
SECTION A-A

Page: V - 09

The contents of these drawings remain as a property of Ryan Private Limited. Any use other than those expressly stated is a violation of this copyright

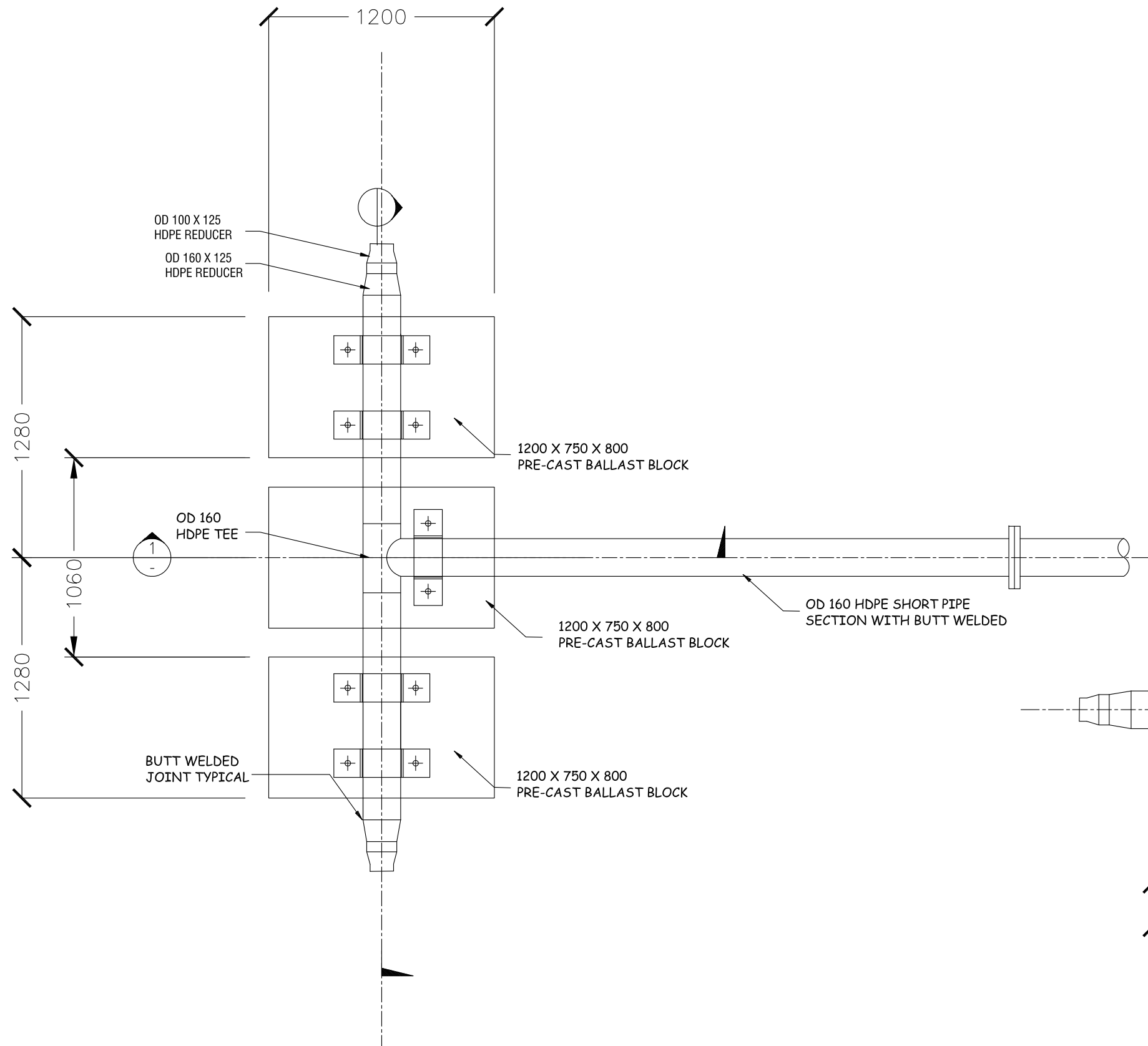

PLAN — T-HEAD DIFFUSER
Scale: N.T.S

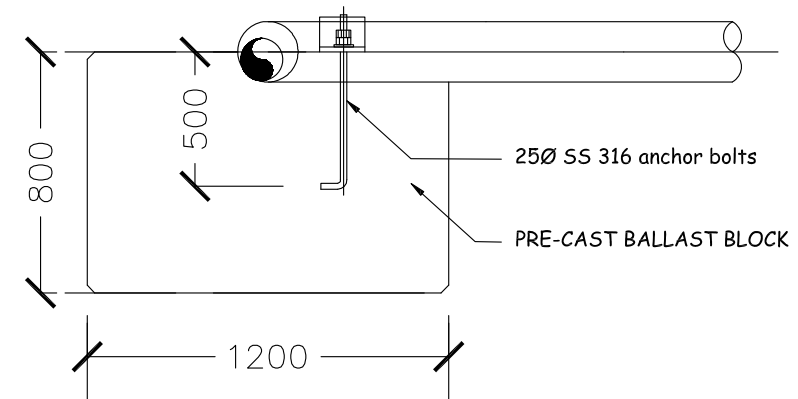

SECTION — T-HEAD DIFFUSER
Scale: N.T.S

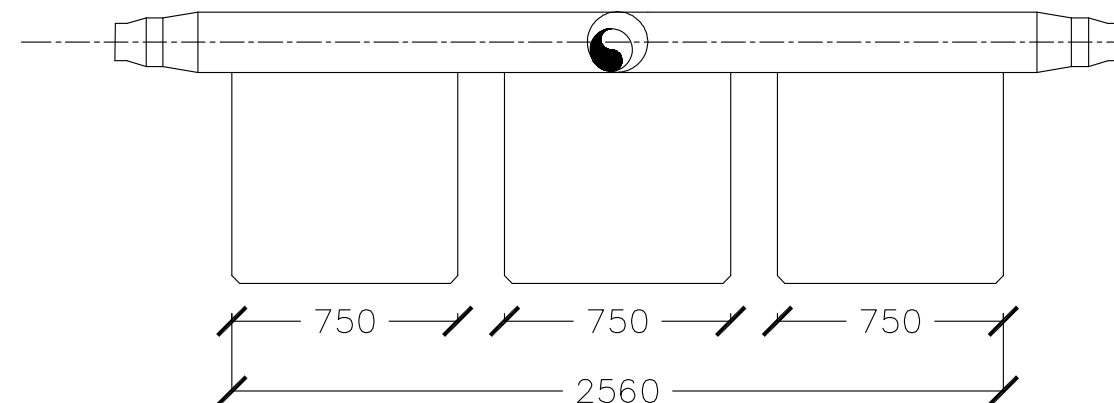

SECTION — T-HEAD DIFFUSER

NOTES:

1. ALL BACKING RINGS FOR STUB FLANGES, NUTS AND BOLTS SHALL BE GRADE 316 STAINLESS STEEL.
2. ALL PIPEWORK SHALL BE BEDDED ON 10MM THICK NEOPRENE RUBBER SEAT IN SEMICIRCULAR RECESS MATCHING THE O.D OF THE PIPE.
3. FABRICATE SPECIFIC PIPE CLAMPS TO PROVIDE FIRM CLAMPING ACTION ACCORDING TO PIPE O.D .

CONSULTANCY SERVICES FOR SURVEY , DESIGN & SUPERVISION
OF SEWERAGE FACILITIES IN TH.VEYMANDOO, MALDIVES
CLIENT: MINISTRY OF ENVIRONMENT AND ENERGY
PROJECT NUMBER: -
DATE: SEPTEMBER 2016
ENGINEER: - Mohamed Saif
CHECKED BY: - Insan Wahneed
DRAWN BY: - Mohamed Saif

Rev no	Date
-	-
-	-

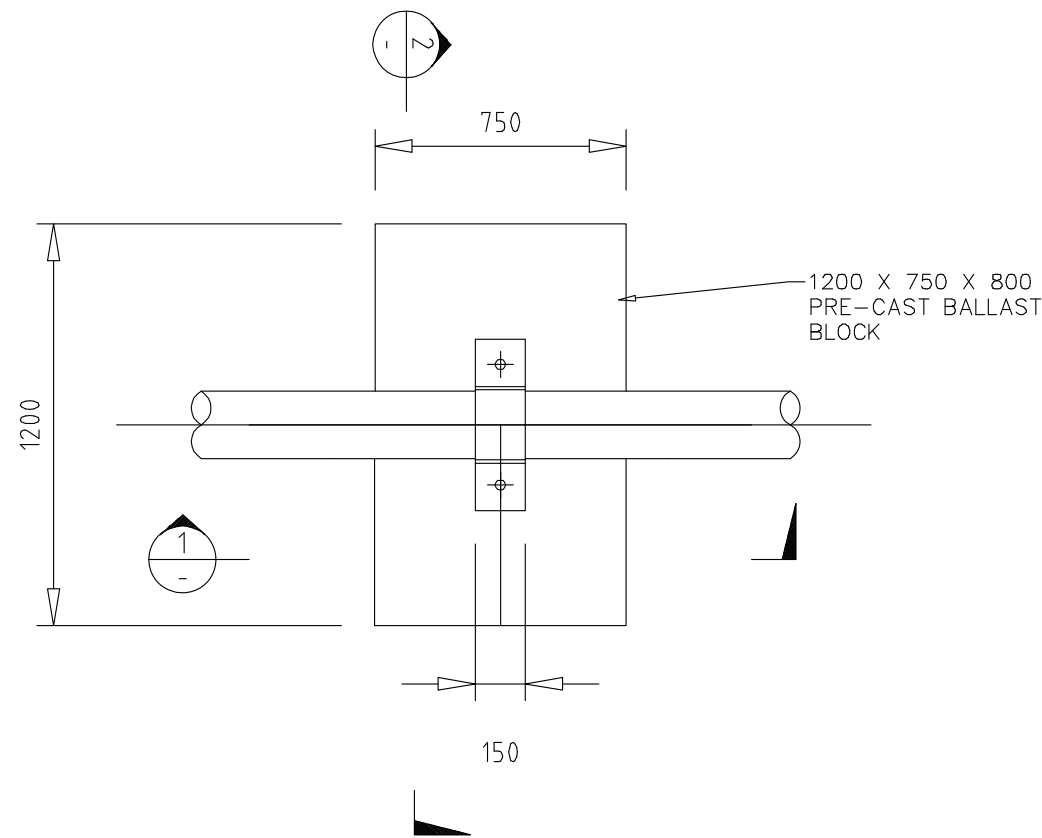

PLAN PRE-CAST BALLAST BLOCK

Scale: N.T.S

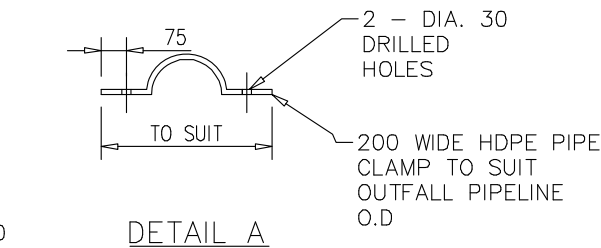

DETAIL A

PRE-CAST BALLAST BLOCK

PREPARE SEABED PRIOR TO PLACEMENT OF BALLAST BLOCKS MAX. +/- 25MM AMPLITUDE

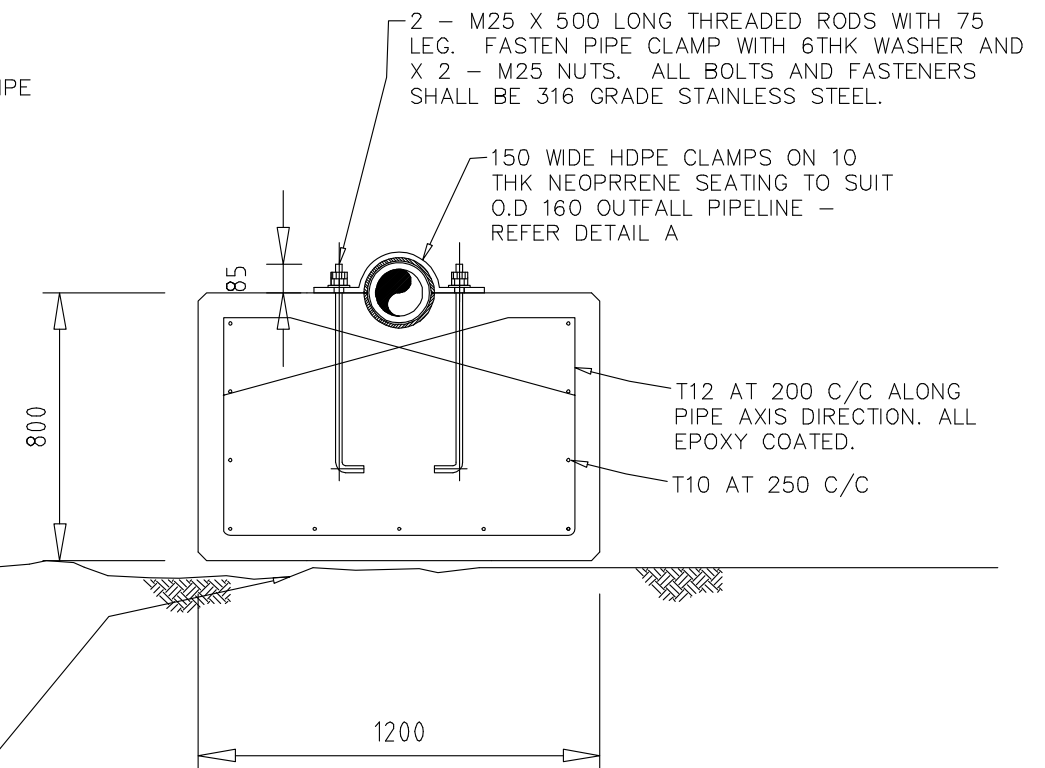

SECTION - PRE-CAST BALLAST BLOCK ASSEMBLY

Scale: N.T.S

NOTES:

1. MIN 75MM COVER TO ALL REINFORCEMENT BARS.
2. ALL REINFORCEMENT SHALL BE EPOXY COATED PRIOR TO PLACEMENT OF CONCRETE.
3. PRE-CAST BALLAST BLOCKS SHALL BE FABRICATED WITH N40 / 20 CONCRETE.

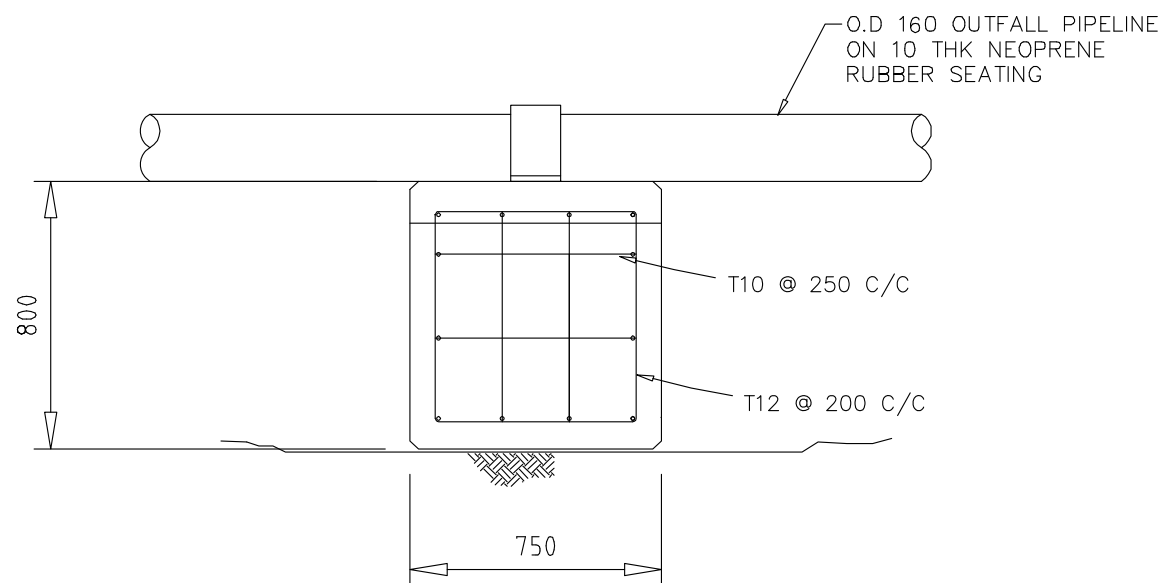

ELEVATION

Scale: N.T.S

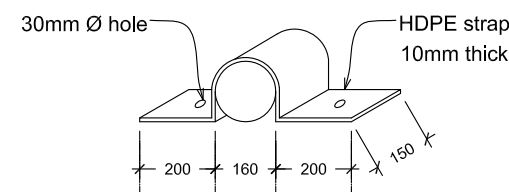

Straps at every one metre
DETAIL OF FIXING PIPE ON REEF FACE

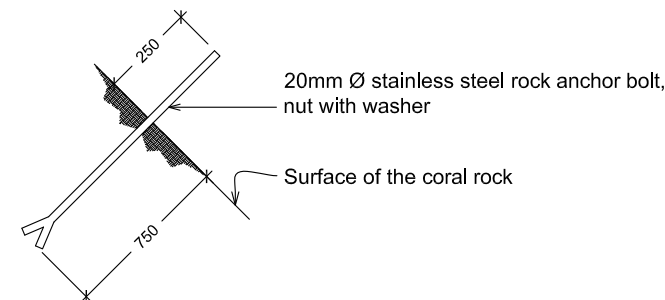

ANCHOR BOLT DETAIL FOR FIXING OUTFALL PIPE ON STEEP REEF SLOPES

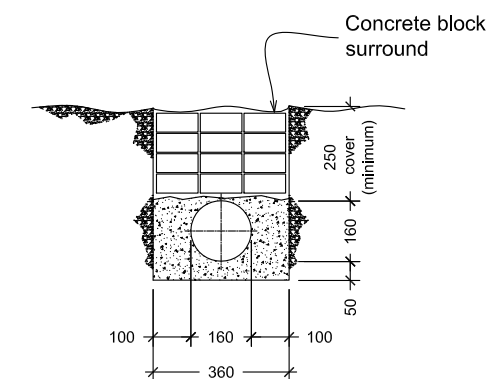

BURIED SECTION DETAIL

SEA OUTFALL FIXING DETAIL

Scale: N.T.S

CONSULTANCY SERVICES FOR SURVEY, DESIGN & SUPERVISION
OF SEWERAGE FACILITIES IN TH.VEYMANDOO, MALDIVES
CLIENT: MINISTRY OF ENVIRONMENT AND ENERGY
PROJECT NUMBER: -
DATE: SEPTEMBER 2016
ENGINEER: - Mohamed Saif
CHECKED BY: - Insan Waneed
DRAWN BY: - Mohamed Saif

Rev no	Date
-	-
-	-



RYAN PRIVATE LIMITED

t: +96033315049 f: +96033310776
e: info@riyan.com.mv
w: www.riyan.com.mv
3rd floor, H. Azum, Altheereemagau, Male'

Title: SEA OUTFALL FIXING DETAILS

Page: V - 11

The contents of these drawings remain as a property of Riyan Private Limited. Any use other than those expressly stated is a violation of this copyright

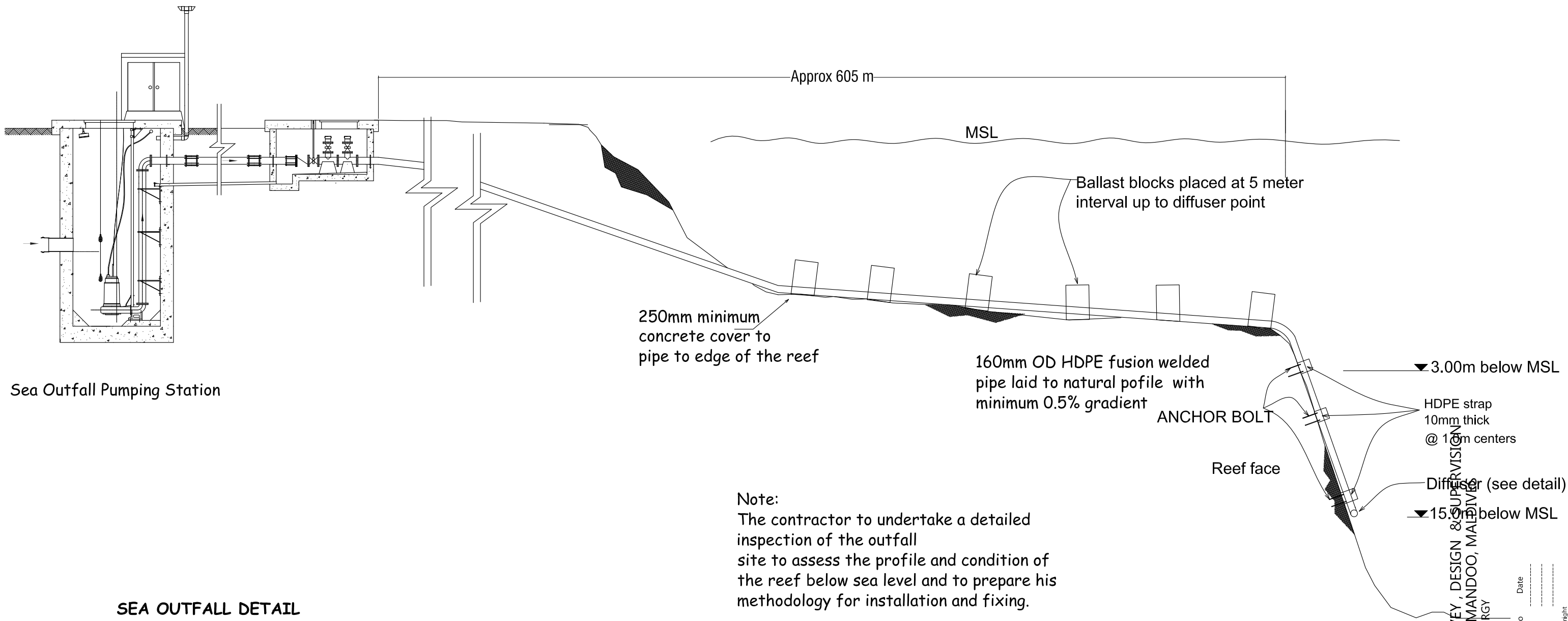

Sea Outfall Pumping Station

SEA OUTFALL DETAIL

Scale: N.T.S

CONSULTANCY SERVICES FOR SURVEY, DESIGN & SUPERVISION
OF SEWERAGE FACILITIES IN TH.VEYMANDOO, MALDIVES
CLIENT: MINISTRY OF ENVIRONMENT AND ENERGY
PROJECT NUMBER: -
DATE: SEPTEMBER 2016
ENGINEER: - Mohamed Saif
CHECKED BY: - Ihsan Wahheed
DRAWN BY: - Mohamed Saif

Rev no	Date
---	-----
---	-----

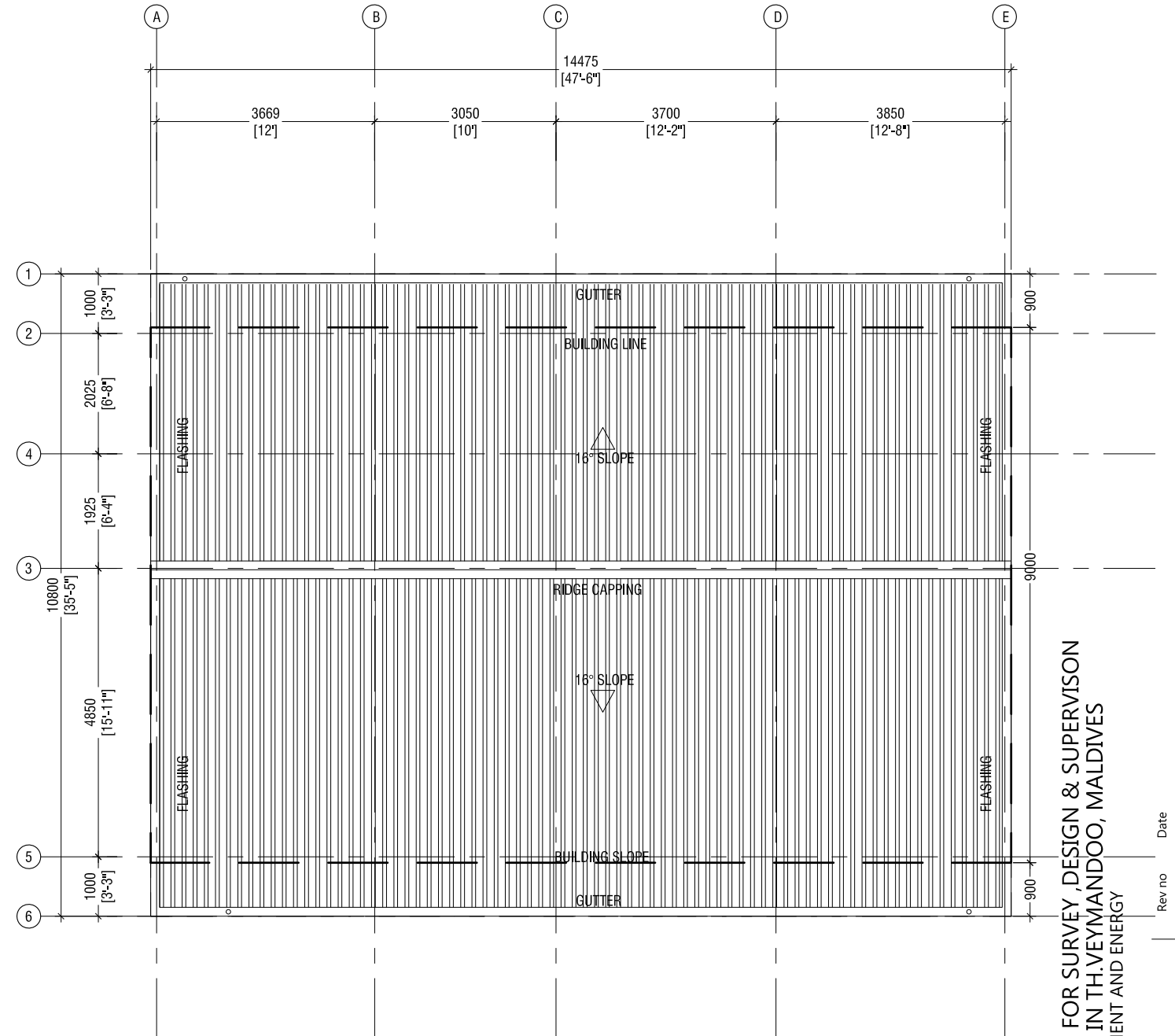
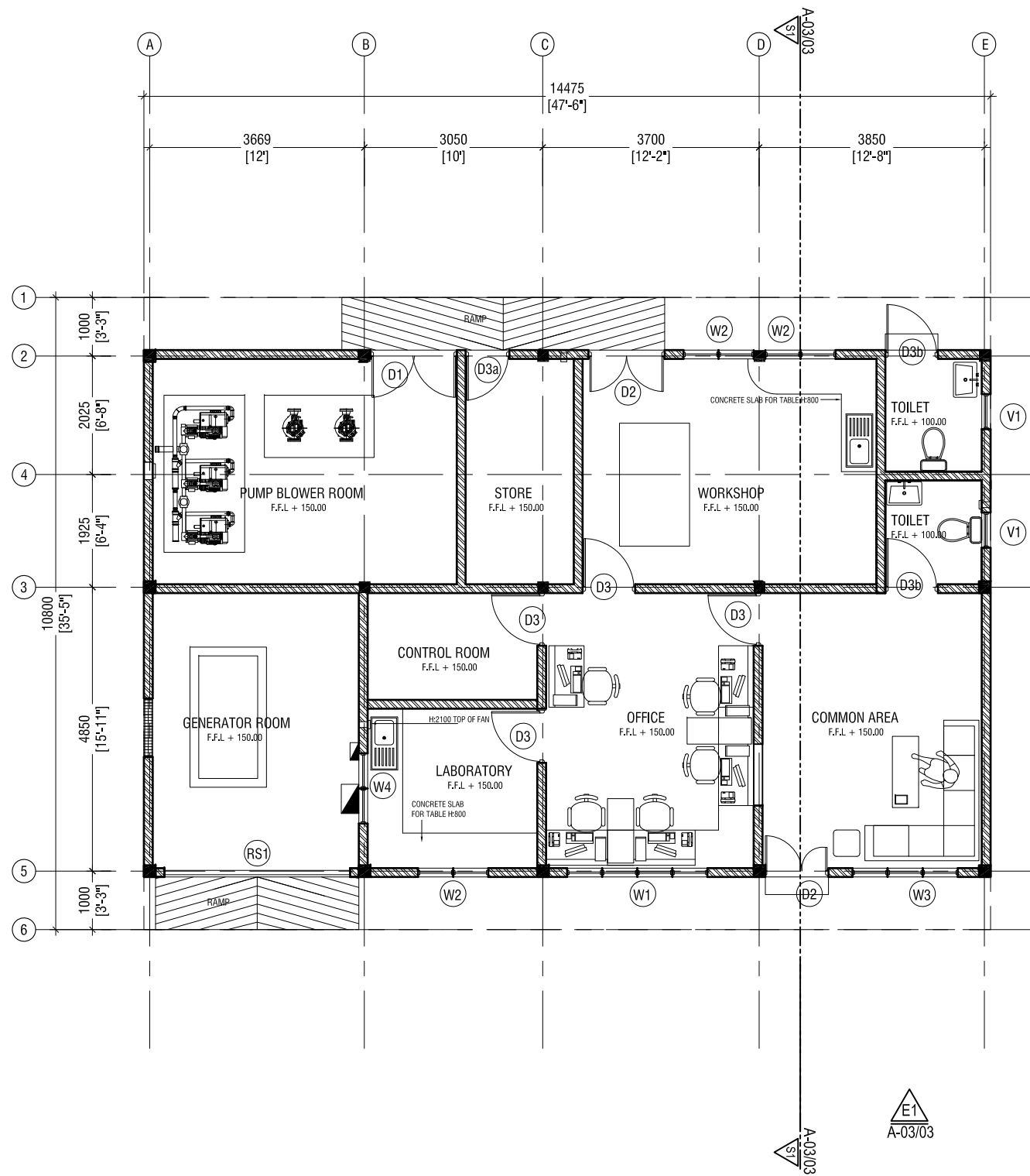

CONSULTANCY SERVICES FOR SURVEY, DESIGN & SUPERVISION
OF SEWERAGE FACILITIES IN TH.VEYMANDOO, MALDIVES
CLIENT: MINISTRY OF ENVIRONMENT AND ENERGY

PROJECT NUMBER: -
DATE: September 2016
ENGINEER: - Insan Waheed
CHECKED BY: - Insan Waheed
DRAWN BY: - Mariyam Irasha Shareef

Rev no Date

The contents of these drawings remain as a property of Rryan Private Limited. Any use other than those expressly stated is a violation of this copyright.



RRYAN PRIVATE LIMITED

t: +96033315049 f: +96033310776
e: info@rryan.com.mv
w: www.rryan.com.mv
3rd floor, H. Azum, Kinaanneemaguu, Male'

Title: ADMIN BUILDING GROUND
FLOOR PLAN & ROOF PLAN

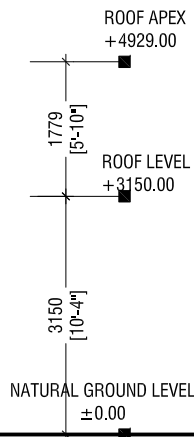
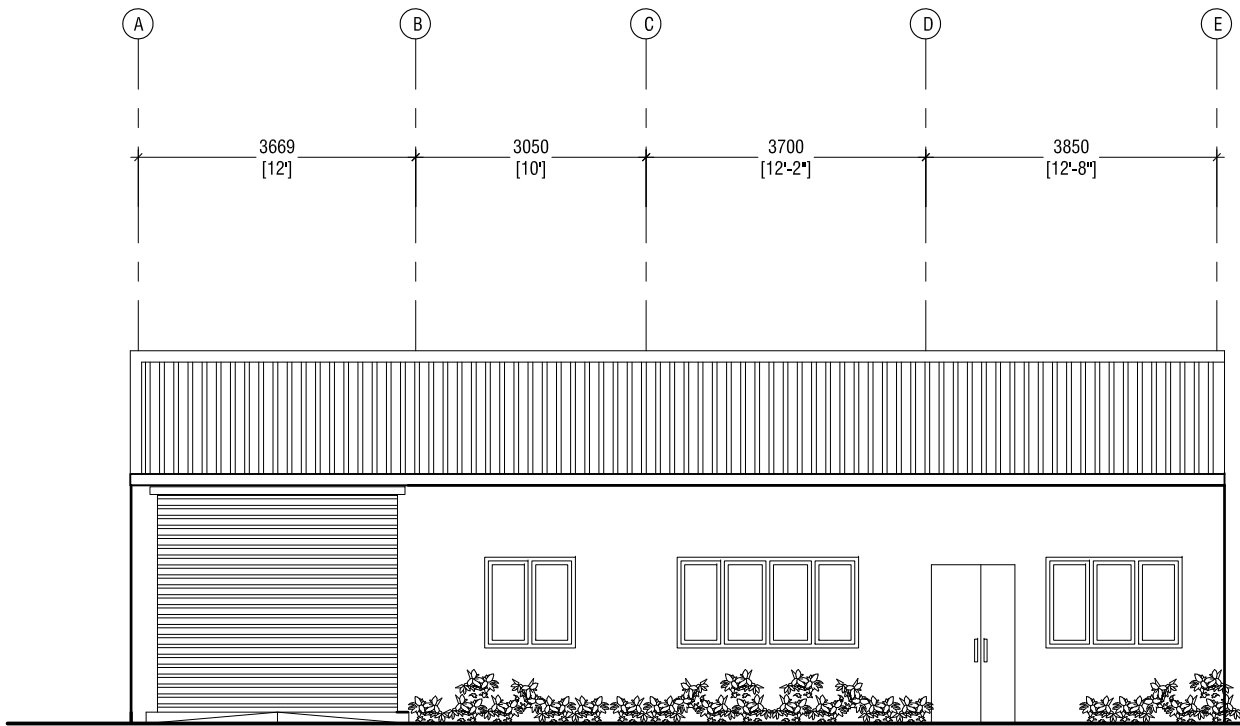

ELEVATION E1
SCALE 1:100

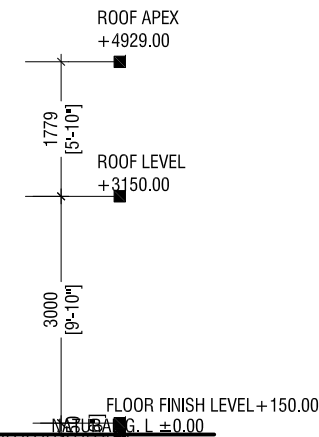
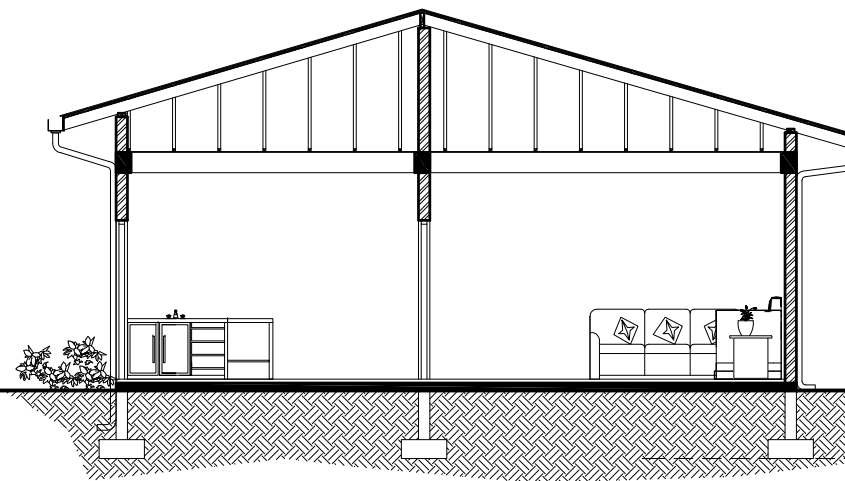
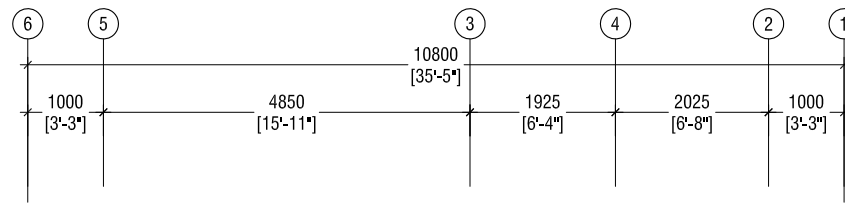

SECTION S1 - S1
SCALE 1:100



CONSULTANCY SERVICES FOR SURVEY, DESIGN & SUPERVISION
OF SEWERAGE FACILITIES IN TH.VEYMANDOO, MALDIVES

CLIENT: MINISTRY OF ENVIRONMENT AND ENERGY

PROJECT NUMBER :-
DATE: September 2016
ENGINEER :- Insaan Waheed
CHECKED BY :- Insaan Waheed
DRAWN BY :- Mariyam Irasha Shareef

Rev no	Date

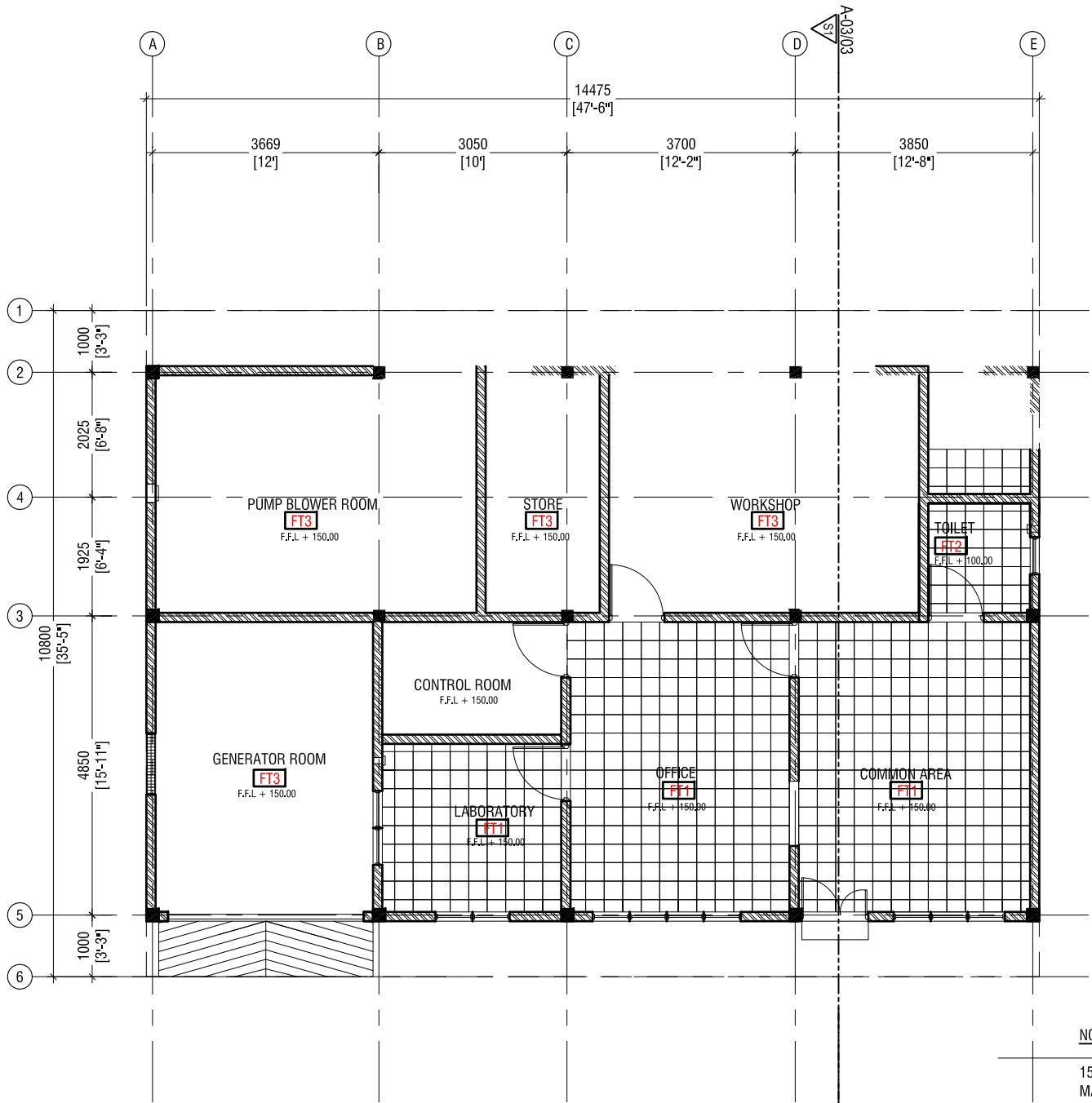

GROUND FLOOR FINISHES PLAN

SCALE 1:100



NOTE:

150mm THICK SOLID BLOCK
MASONRY WALL WITH 20mm
PLASTERING ON EXTERIOR
16mm PLASTERING ON INTERIOR
WITH WHITE EMULSION PAINT ON
BOTH SIDES

FT1 — **TILE FINISH**
300x300 CERAMIC TILES

FT2 — **TILE FINISH**
300x300 CERAMIC NON SLIP TILES

FT3 — **CONCRETE FINISH**
EPOXY FLOOR PAINT

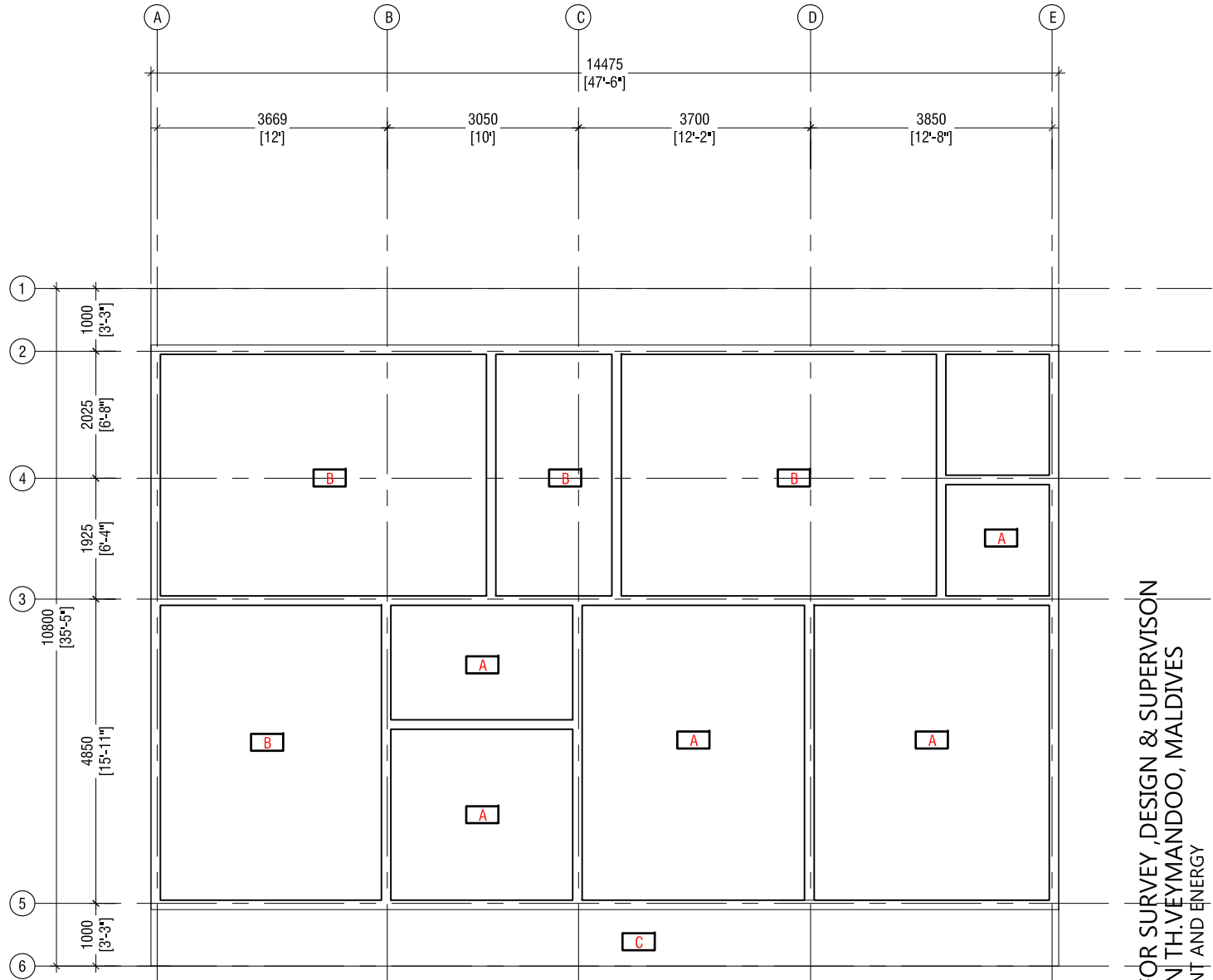

NOTE:

A FALSE FLAT CEILING WITH
9mm THICK GYPSUM BOARD
UNDER 50X38mm TIMBER FRAMING
WITH EMULSION PAINT FINISH

B ALL EXPOSED WOODEN ROOF
MEMBERS COVERED WITH PVC NET

C 06mm CEMENT BOARD EAVE CEILING WITH
EXTERIOR PAINT

REFLECTED CEILING PLAN

SCALE 1:100



CONSULTANCY SERVICES FOR SURVEY, DESIGN & SUPERVISION
OF SEWERAGE FACILITIES IN TH.VEYMANDOO, MALDIVES
CLIENT: MINISTRY OF ENVIRONMENT AND ENERGY

PROJECT NUMBER: -

DATE: September 2016

ENGINEER: - Insaan Waheed

CHECKED BY: - Insaan Waheed

DRAWN BY: - Mariyam Irasha Shareef

Rev no	Date
1	2016-09-01
2	2016-09-01
3	2016-09-01
4	2016-09-01
5	2016-09-01
6	2016-09-01

RIYAN PRIVATE LIMITED

t: +96033315049 f: +96033310776

e: info@riyan.com.mv

w: www.riyan.com.mv

3rd floor, H. Azum Almeereemagau, Male'

Title: ADMIN BUILDING FINISHES

AND CEILING

Page: V - 15

The contents of these drawings remain as a property of Riyan Private Limited. Any use other than those expressly stated is a violation of this copyright.

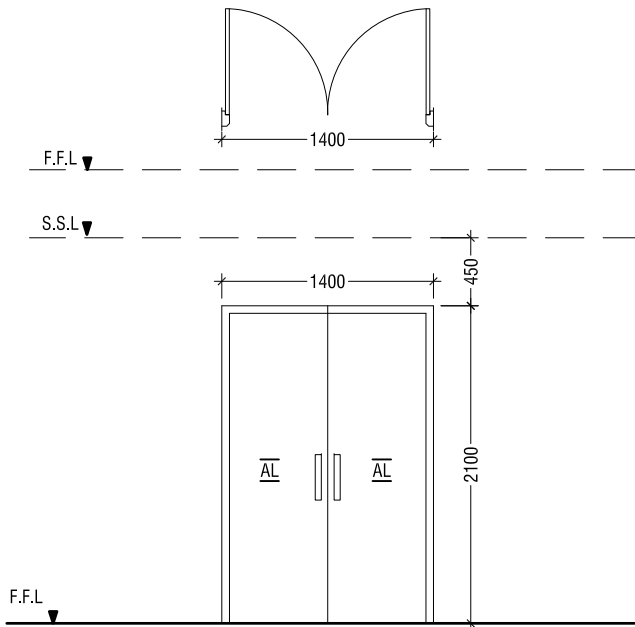

D1	SWING TYPE DOOR
REMARKS	AL FRAMED DOORS WITH AL PANELS
LOCATION	PUMP BLOWER ROOM
QUANTITY	01 NOS
OPEN AREA	2.6 SQM.

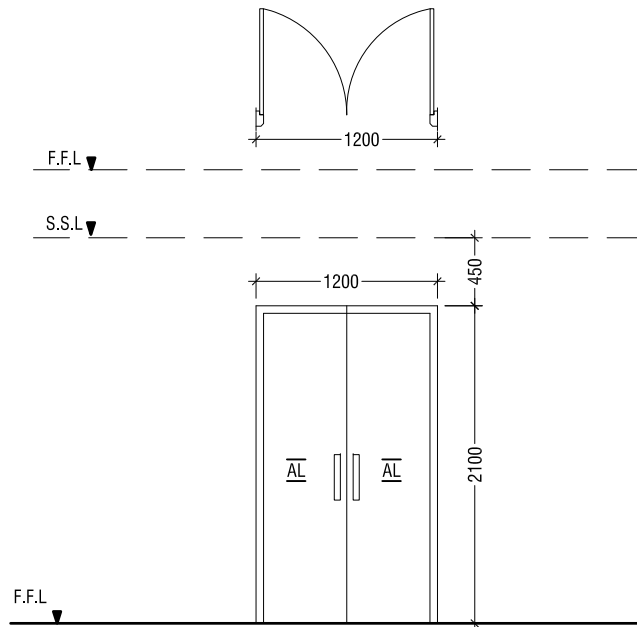

D2	SWING TYPE DOOR
REMARKS	AL FRAMED DOORS WITH AL PANELS
LOCATION	WORKSHOP & COMMON AREA ENTRANCE
QUANTITY	02 NOS
OPEN AREA	2.2 SQM.

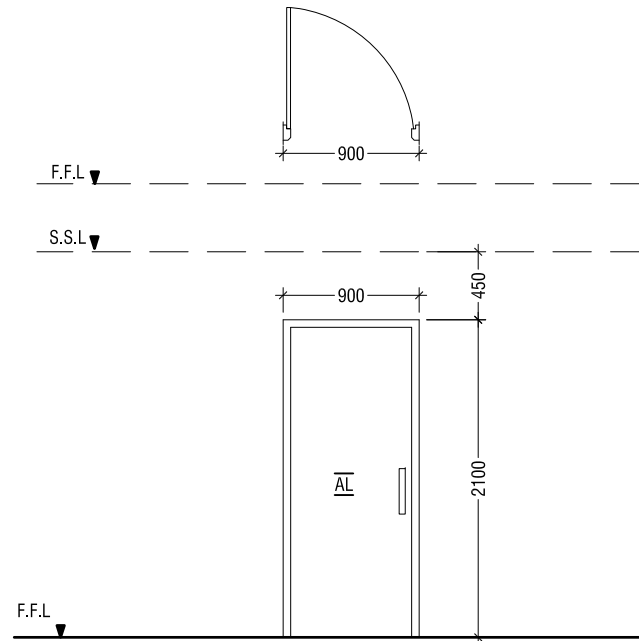

D3	SWING TYPE DOOR
REMARKS	AL FRAMED DOORS WITH AL PANELS
LOCATION	PUMP BLOWER ROOM
QUANTITY	01 NOS
OPEN AREA	1.72 SQM.

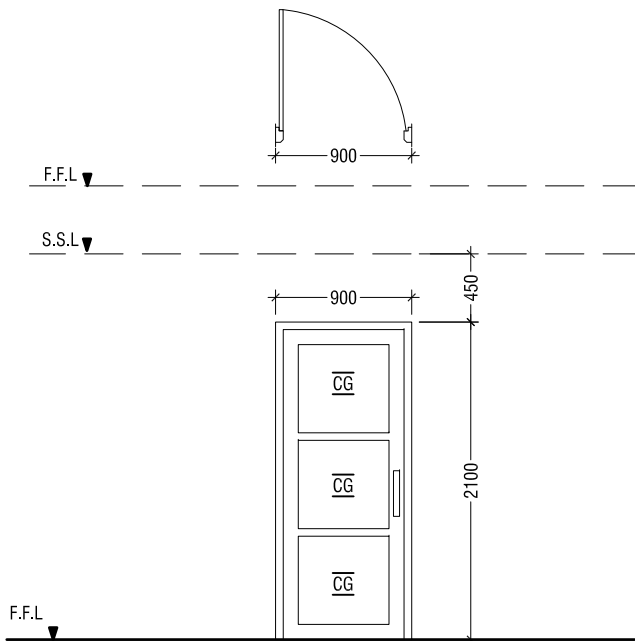

D3a	SWING TYPE DOOR
REMARKS	AL FRAMED DOORS WITH AL PANELS
LOCATION	PUMP BLOWER ROOM
QUANTITY	01 NOS
OPEN AREA	1.64 SQM.

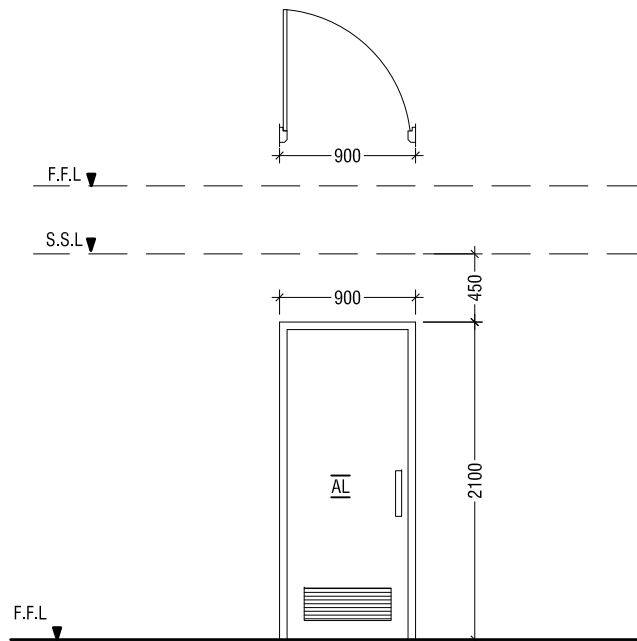

D3b	SWING TYPE DOOR
REMARKS	AL FRAMED DOORS WITH AL PANELS AND LOUVERS
LOCATION	TOILETS
QUANTITY	02 NOS
OPEN AREA	1.64 SQM.

DOORS & WINDOWS SCHEDULE 01

SCALE 1:50



LEGEND:-
ST - SOLID TIMBER
AL - ALUMINIUM LOUVERS
FR-G - FROSTED GLASS
RG - REFLECTIVE GLASS
FRG - FIXED REFLECTIVE GLASS

NOTE:-
-ALL DOORS & WINDOWS TO BE CHECKED ON SITE BEFORE FABRICATION.
-ALL DOOR & WINDOWS VIEWED FROM EXTERIOR, FOR DOOR SWING, REFER TO FLOOR PLANS.
-THE DOORS / WINDOWS WHICH DOES NOT TOUCH THE BEAM PLEASE PUT A LINTEL BEAM (LB) ABOVE THE DOOR / WINDOW.

CONSULTANCY SERVICES FOR SURVEY, DESIGN & SUPERVISION
OF SEWERAGE FACILITIES IN TH.VEYMANDOO, MALDIVES

CLIENT: MINISTRY OF ENVIRONMENT AND ENERGY

PROJECT NUMBER:-

DATE: September 2016

ENGINEER: - Insaan Waheed

CHECKED BY: - Insaan Waheed

DRAWN BY: - Mariyam Irasha Shareef

Rev no

Date

RIYAN PRIVATE LIMITED

t: +96033315049 f: +96033310776
e: info@riyan.com.mv
w: www.riyan.com.mv
3rd floor, H. Azum, Kireereemaguu, Male'

Title: DOOR & WINDOW
SCHEDULE 01

Page: V - 16

The contents of these drawings remain as a property of Riyan Private Limited. Any use other than those expressly stated is a violation of this copyright

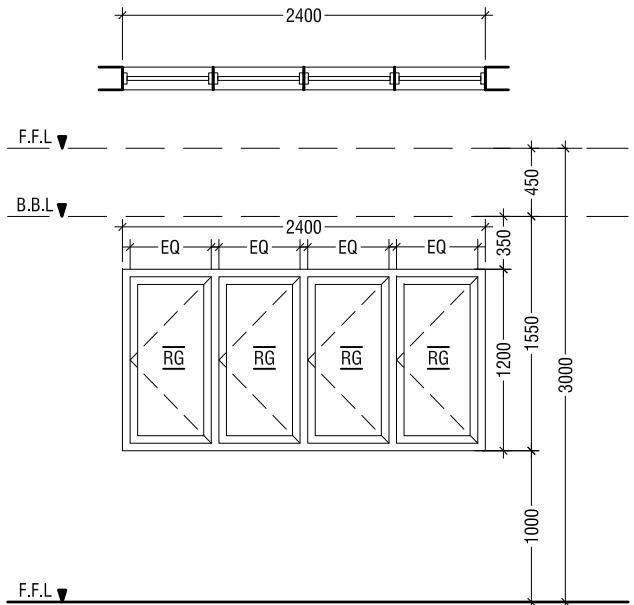

W1	SWING TYPE WINDOW
REMARKS	WHITE POWDER COATED ALUMINIUM DOOR WITH REFLECTIVE DOUBLE GLAZED GLASS PANELS
LOCATION	GROUND & THIRD FLOOR SITTING ROOM
QUANTITY	03 NOS
OPEN AREA	2.82 SQM.

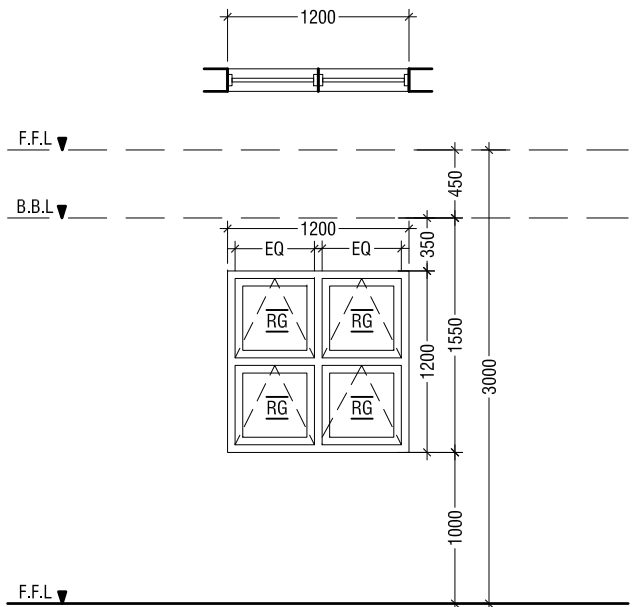

W2	CASEMENT TYPE WINDOW
REMARKS	WHITE POWDER COATED ALUMINIUM DOOR WITH REFLECTIVE DOUBLE GLAZED GLASS PANELS
LOCATION	GROUND & THIRD FLOOR SITTING ROOM
QUANTITY	03 NOS
OPEN AREA	2.82 SQM.

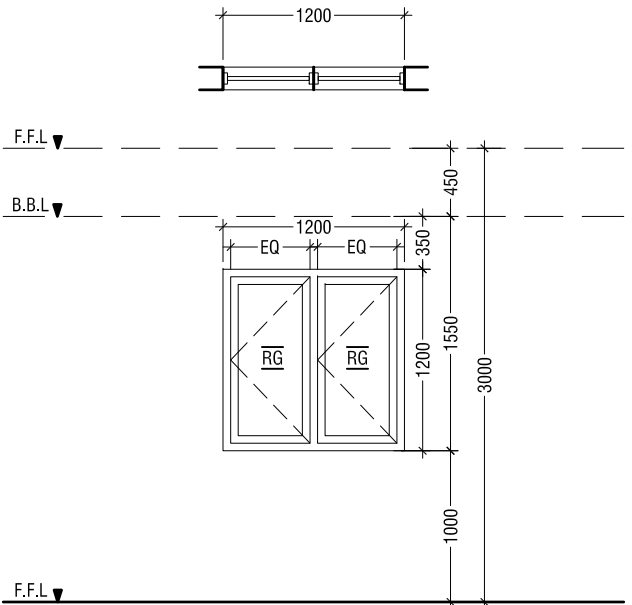

W2	SWING TYPE WINDOW
REMARKS	WHITE POWDER COATED ALUMINIUM DOOR WITH REFLECTIVE DOUBLE GLAZED GLASS PANELS
LOCATION	GROUND & THIRD FLOOR SITTING ROOM
QUANTITY	03 NOS
OPEN AREA	2.82 SQM.

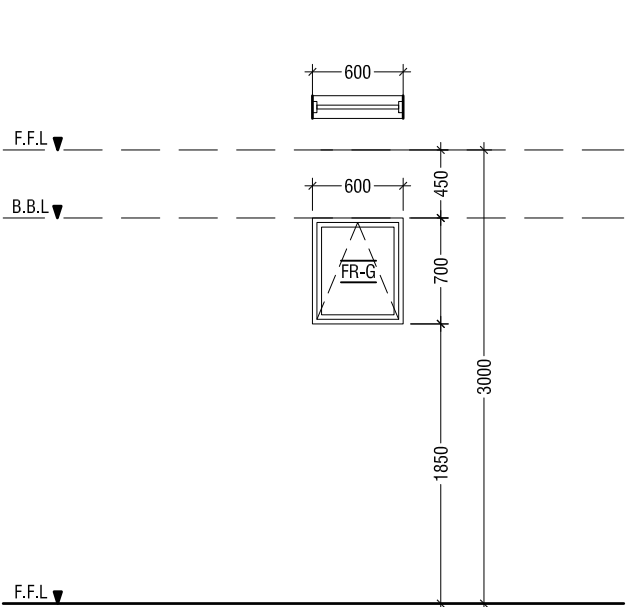

V1	SWING TYPE WINDOW
REMARKS	WHITE POWDER COATED ALUMINIUM DOOR WITH REFLECTIVE DOUBLE GLAZED GLASS PANELS
LOCATION	GROUND & THIRD FLOOR SITTING ROOM
QUANTITY	03 NOS
OPEN AREA	2.82 SQM.

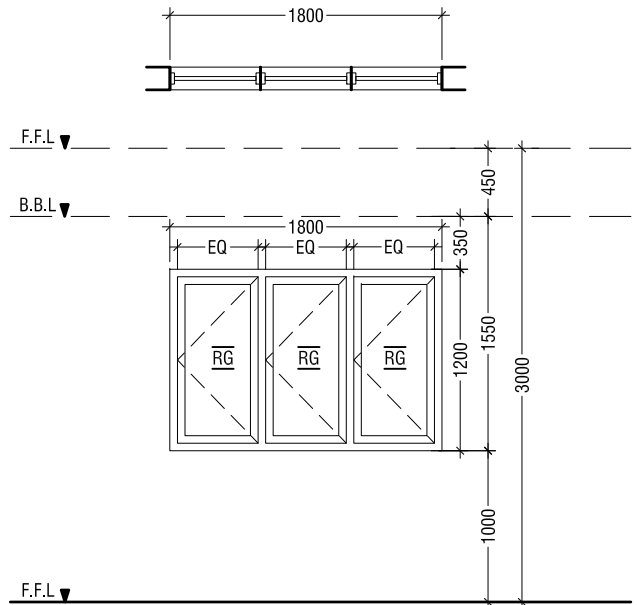

W3	SWING TYPE WINDOW
REMARKS	WHITE POWDER COATED ALUMINIUM DOOR WITH REFLECTIVE DOUBLE GLAZED GLASS PANELS
LOCATION	GROUND & THIRD FLOOR SITTING ROOM
QUANTITY	03 NOS
OPEN AREA	2.82 SQM.

DOORS & WINDOWS SCHEDULE 02



LEGEND:-
AL - ALUMINIUM LOUVERS
FR-G - FROSTED GLASS
RG - REFLECTIVE GLASS
FRG - FIXED REFLECTIVE GLASS

NOTE:-
-ALL DOORS & WINDOWS TO BE CHECKED ON SITE BEFORE FABRICATION.
-ALL DOOR & WINDOWS VIEWED FROM EXTERIOR, FOR DOOR SWING, REFER TO FLOOR PLANS.
-THE DOORS / WINDOWS WHICH DOES NOT TOUCH THE BEAM PLEASE PUT A LINTEL BEAM (LB) ABOVE THE DOOR / WINDOW.

CONSULTANCY SERVICES FOR SURVEY, DESIGN & SUPERVISION
OF SEWERAGE FACILITIES IN TH.VEYMANDOO, MALDIVES

CLIENT: MINISTRY OF ENVIRONMENT AND ENERGY

PROJECT NUMBER:-

DATE: September 2016

ENGINEER: :- Insaan Waheed

CHECKED BY: :- Insaan Waheed

DRAWN BY: :- Mariyam Irasha Shareef

Rev no

Date



RYAN PRIVATE LIMITED

t: +9603315049 f: +9603310776
e: info@ryan.com.mv
w: www.ryan.com.mv
3rd floor, H. Azum Almeereemaguu, Male'

Title: DOOR & WINDOW
SCHEDULE 02

Page: V - 17

The contents of these drawings remain as a property of Ryan Private Limited. Any use other than those expressly stated is a violation of this copyright

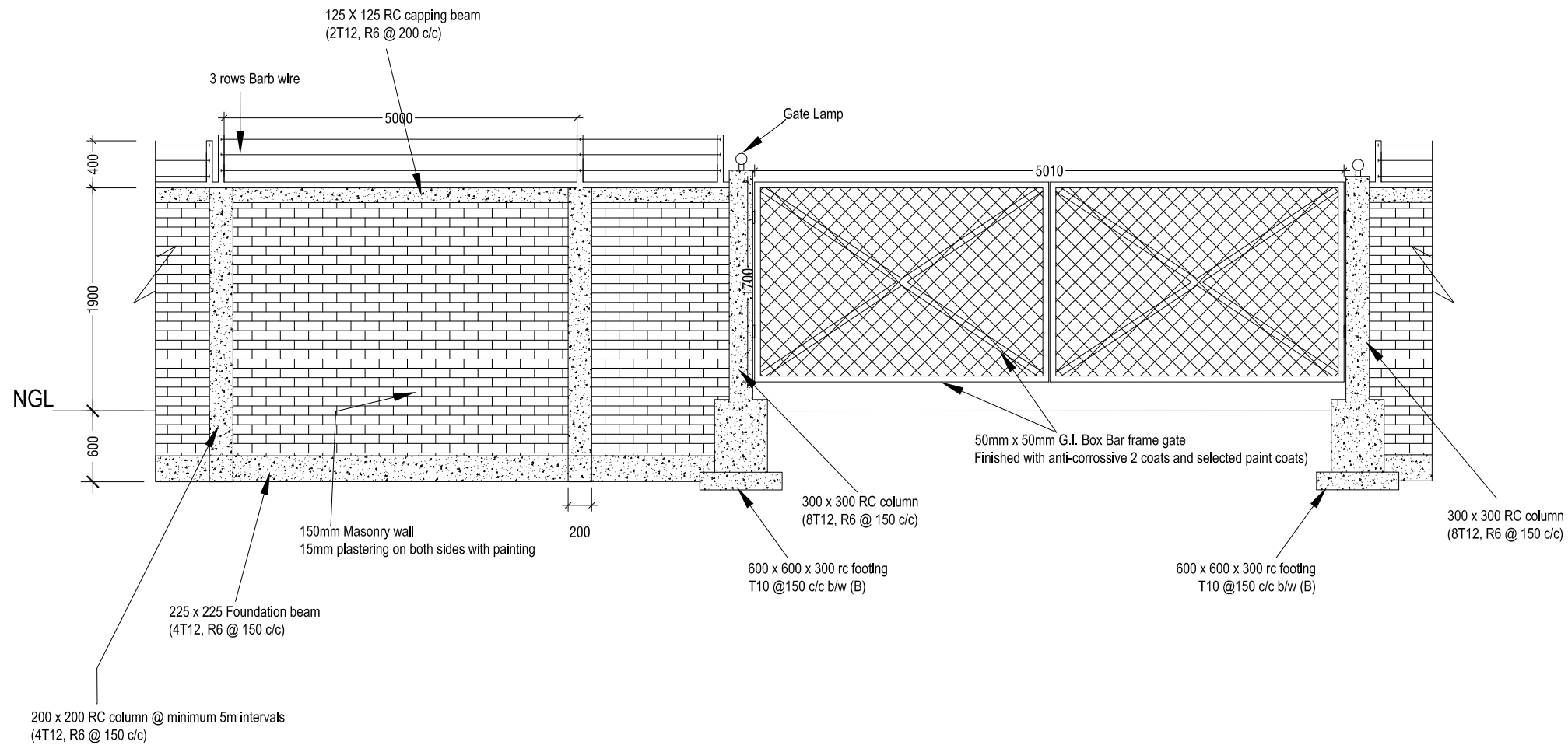

BOUNDARY WALL & GATE DETAIL

SCALE 1:50

0 0.25 0.5 1 1.5 2 2.5



RYAN PRIVATE LIMITED

t: +96033315049 f: +96033310776
e: info@riyan.com.mv
w: www.riyan.com.mv
3rd floor, H. Azum, Alireeneemagau, Male'

Title: ADMIN BUILDING
BOUNDARY WALL &
GATE DETAIL

Page: V - 18



CONSULTANCY SERVICES FOR SURVEY, DESIGN & SUPERVISION
OF SEWERAGE FACILITIES IN TH.VEYMANDOO, MALDIVES
CLIENT: MINISTRY OF ENVIRONMENT AND ENERGY

PROJECT NUMBER:-
DATE: September 2016
ENGINEER :- Ihsaan Waheed
CHECKED BY :- Ihsaan Waheed
DRAWN BY :- Mariyam Irasha Shareef

Rev no	Date
1	2016/09/20
2	2016/09/20
3	2016/09/20
4	2016/09/20
5	2016/09/20
6	2016/09/20
7	2016/09/20
8	2016/09/20
9	2016/09/20
10	2016/09/20

The contents of these drawings remain as a property of Riyan Private Limited. Any use other than those expressly stated is a violation of this copyright

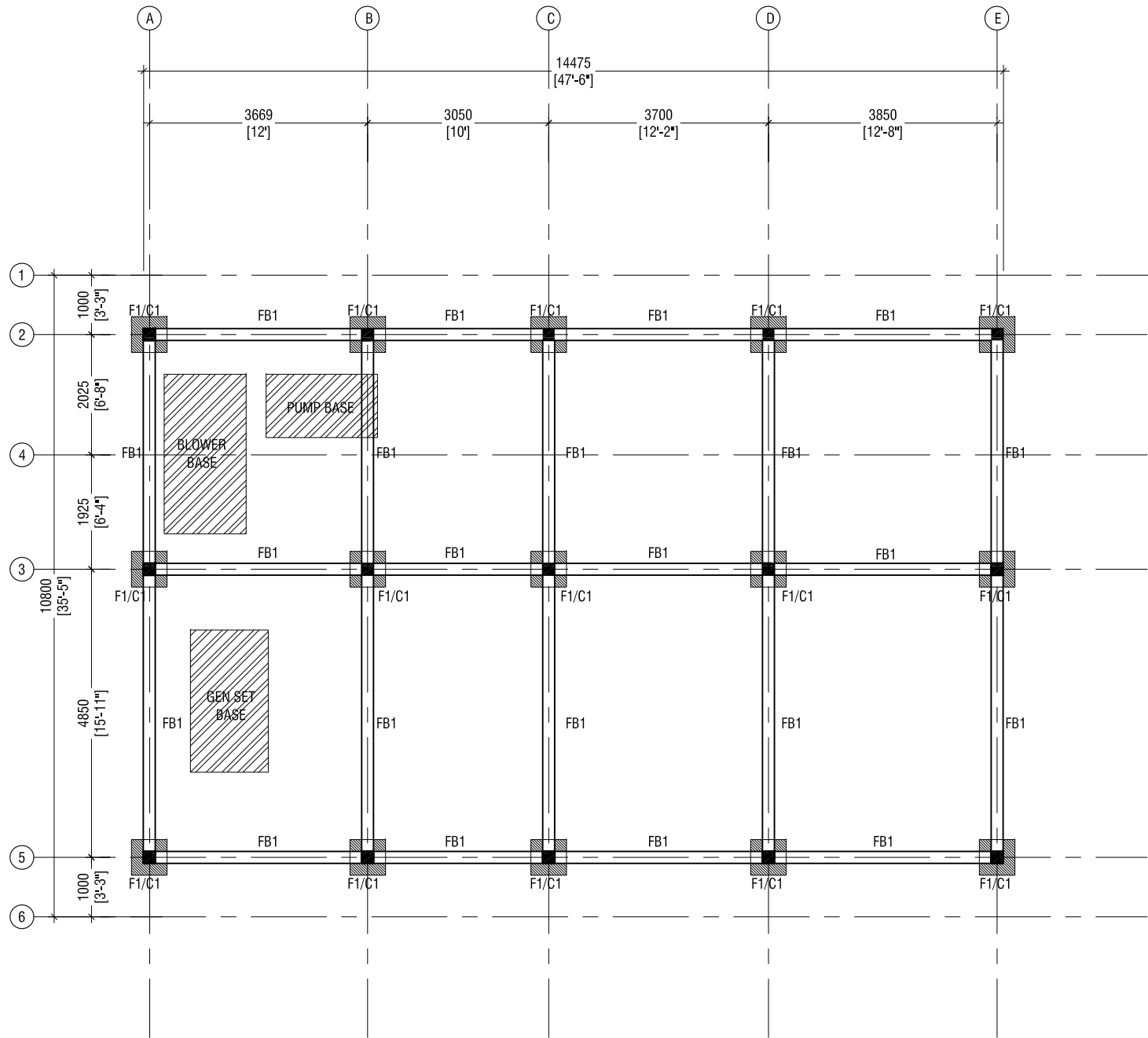
FOUNDATION PLAN
SCALE 1:100



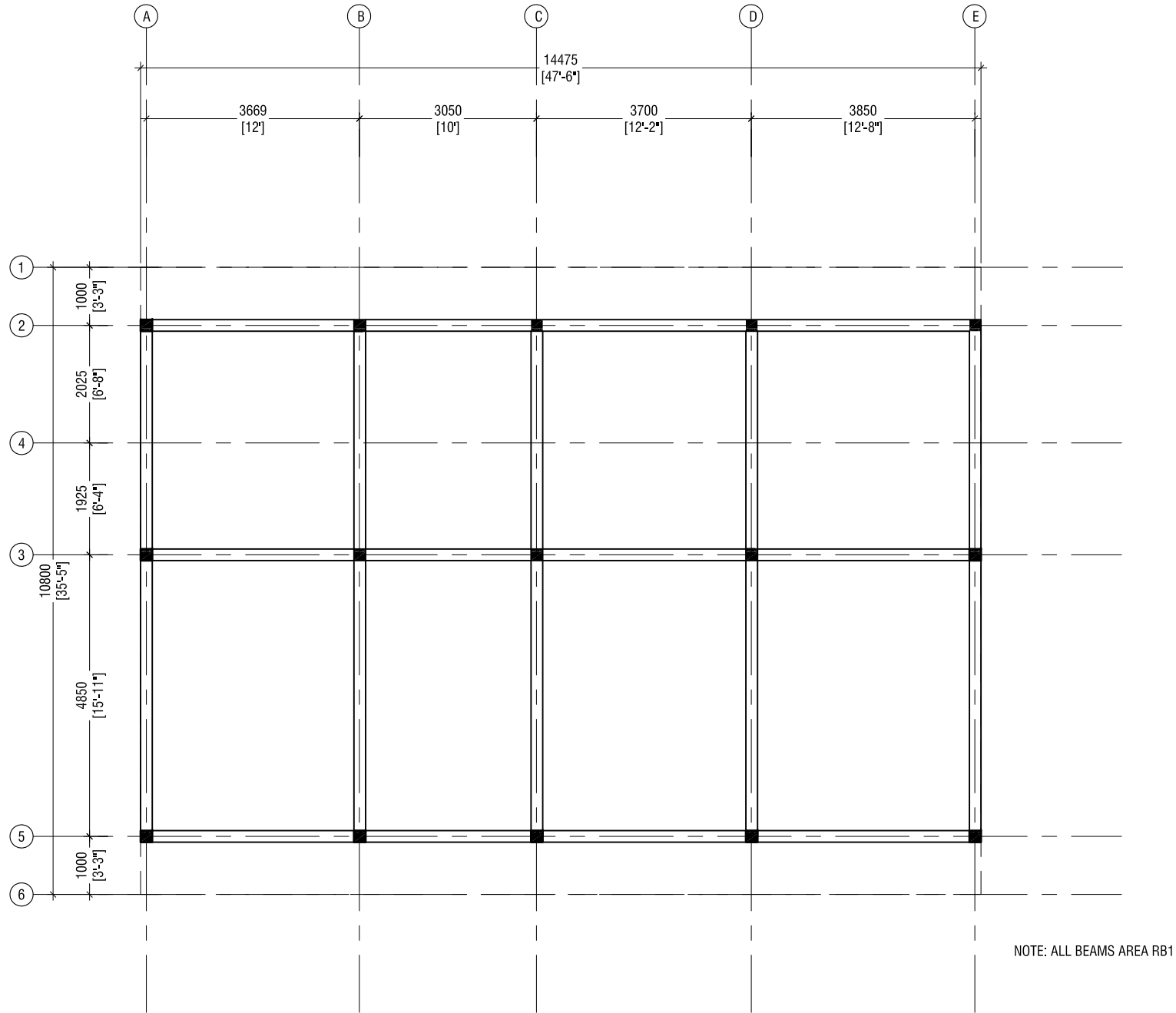

NOTE: ALL BEAMS AREA RB1

ROOF BEAM PLAN

SCALE 1:100



RYAN PRIVATE LIMITED

t : +96033315049 f : +96033310776
e : info@riyan.com.mv
w : www.riyan.com.mv
3rd floor, H. Azum, Kireereemagau, Male'

Title: ADMIN BUILDING ROOF BEAM

Page: V - 20

CONSULTANCY SERVICES FOR SURVEY, DESIGN & SUPERVISION
OF SEWERAGE FACILITIES IN TH.VEYMANDOO, MALDIVES

CLIENT: MINISTRY OF ENVIRONMENT AND ENERGY

PROJECT NUMBER:-

DATE: September 2016

ENGINEER :- Insaan Waheed

CHECKED BY :- Insaan Waheed

DRAWN BY :- Mariyam Irasha Shareef

Rev no	Date
1	2016-09-01
2	2016-09-01
3	2016-09-01
4	2016-09-01
5	2016-09-01
6	2016-09-01

The contents of these drawings remain as a property of Ryan Private Limited. Any use other than those expressly stated is a violation of this copyright

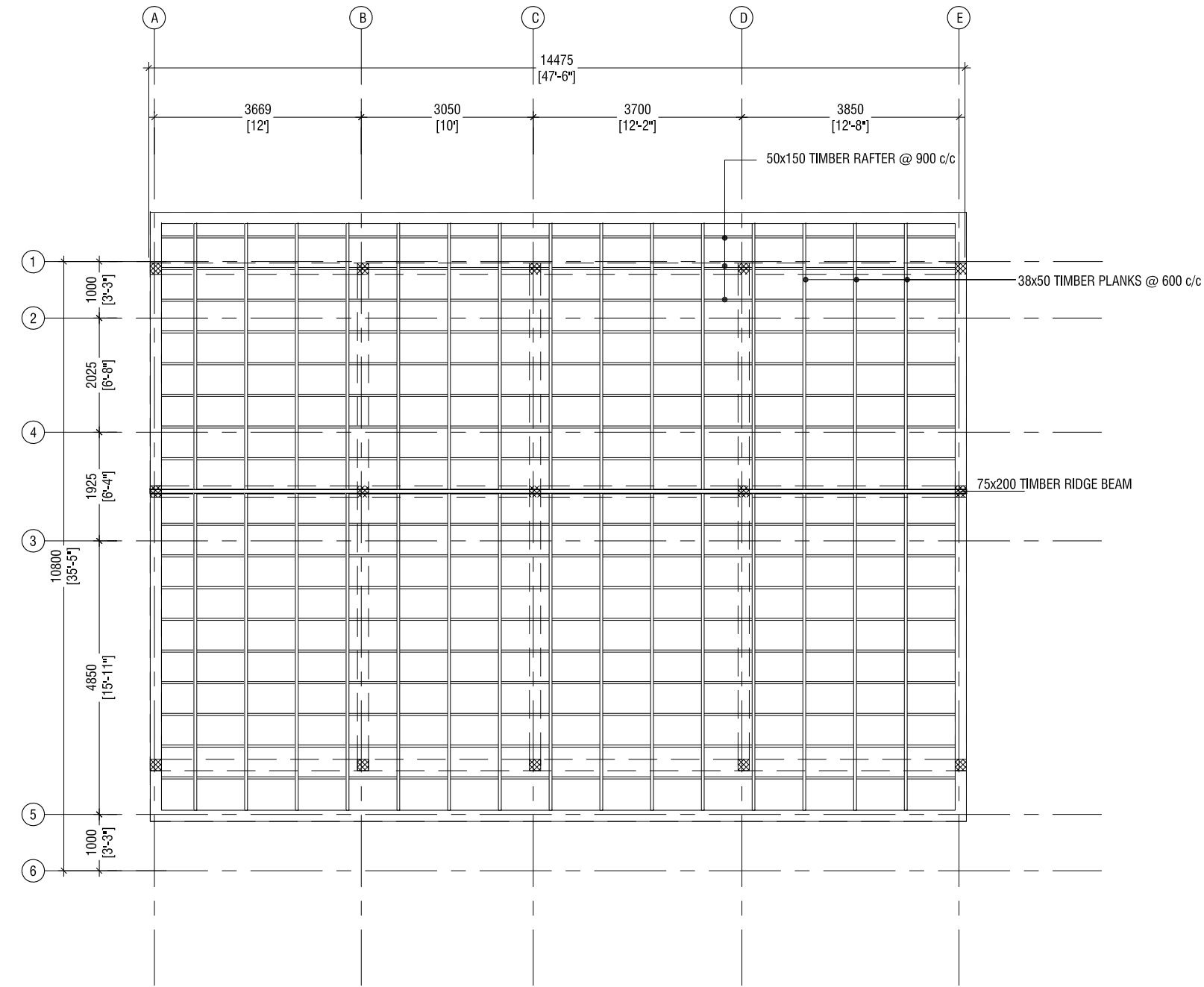

ROOF FRAMING PLAN
SCALE 1:100



RYAN PRIVATE LIMITED
t: +96033315049 f: +96033310776
e: info@ryan.com.mv
w: www.ryan.com.mv
3rd floor, H. Azum, Kireereemaguu, Male'

Title: ADMIN BUILDING FRAMING PLAN

CONSULTANCY SERVICES FOR SURVEY, DESIGN & SUPERVISION
OF SEWERAGE FACILITIES IN TH.VEYMANDOO, MALDIVES

CLIENT: MINISTRY OF ENVIRONMENT AND ENERGY
PROJECT NUMBER: -
DATE: September 2016
ENGINEER: - Insan Waheed
CHECKED BY: - Insan Waheed
DRAWN BY: - Mariyam Irasha Shareef

Rev no	Date

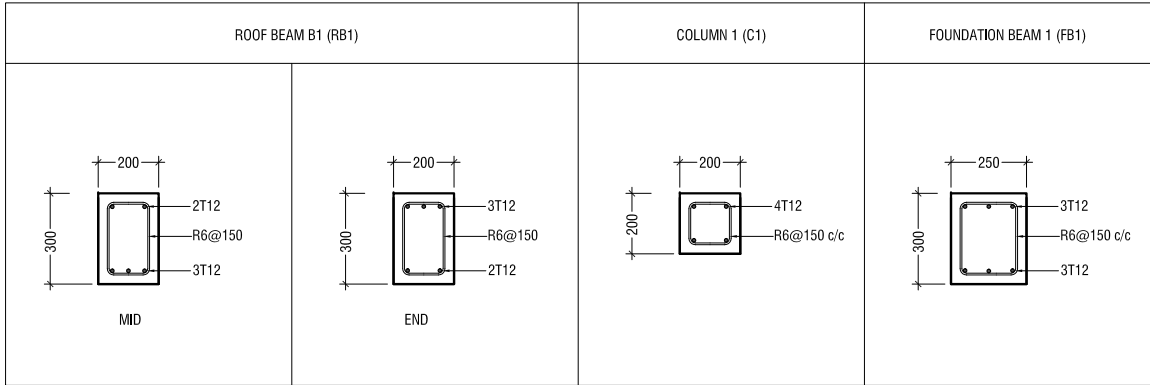

STRUCTURAL DETAILS

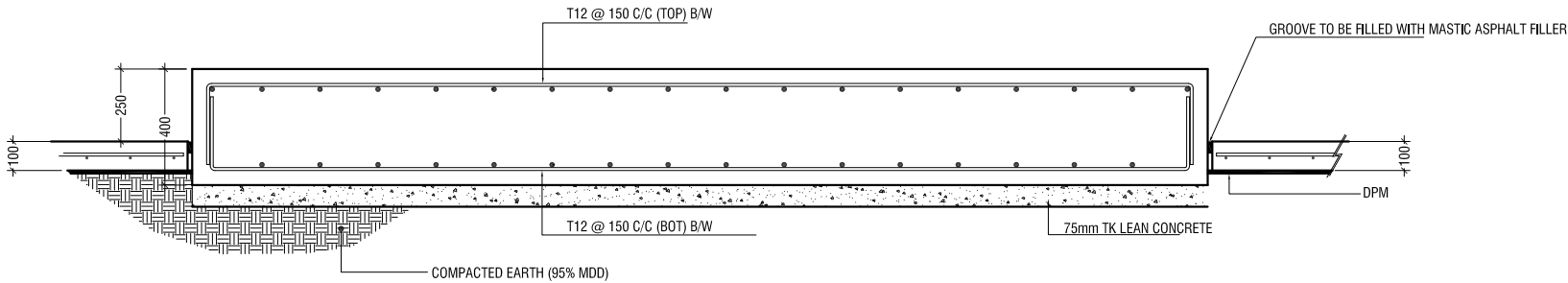
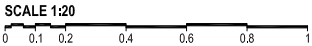

TYPICAL GENERATOR&PUMPS CONCRETE BASE

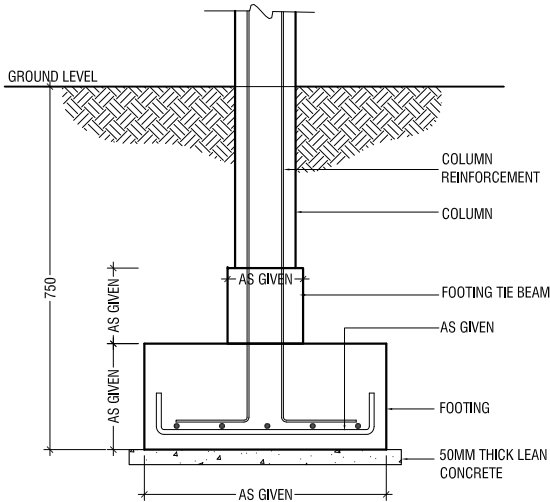

TYPICAL FOUNDATION DETAIL

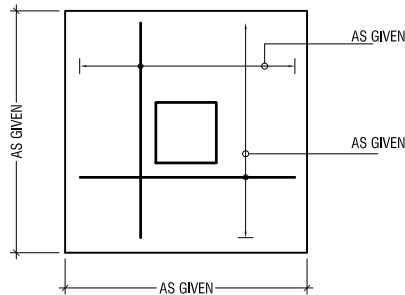

PLAN

FOOTING FADS

	FOOTING SIZE	REINFORCEMENT
F1	600 X 600 X 250	T10@150c/c BW (B)

FOUNDATION DEPTH - 750MM BELOW N.G.L

FOUNDATION DETAILS

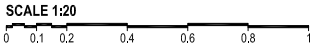

Rev no	Date
1	



RIYAN PRIVATE LIMITED

t: +96033315049 f: +96033310776
e: info@riyan.com.mv
w: www.riyan.com.mv
3rd floor, H. Azum, Kineereemaguu, Male'

Title: ADMIN BUILDING
STRUCTURAL DETAILS AND
FOUNDATION DETAILS

Page: V - 22

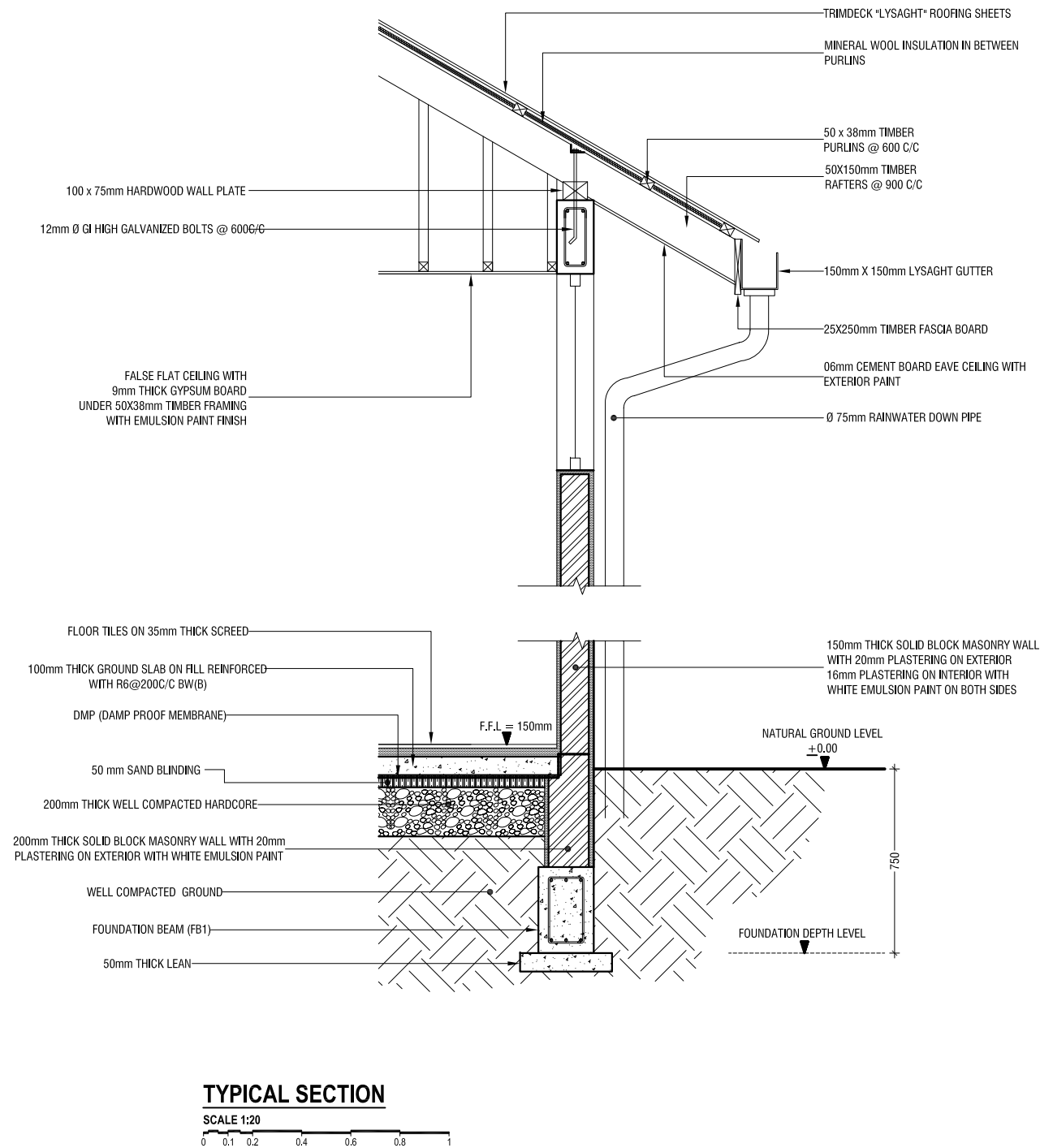

CONSULTANCY SERVICES FOR SURVEY, DESIGN & SUPERVISION
OF SEWERAGE FACILITIES IN TH.VEYMANDOO, MALDIVES
CLIENT: MINISTRY OF ENVIRONMENT AND ENERGY

Rev no	Date
1	2016-09-01
2	2016-09-01
3	2016-09-01
4	2016-09-01
5	2016-09-01
6	2016-09-01
7	2016-09-01
8	2016-09-01
9	2016-09-01
10	2016-09-01

PROJECT NUMBER: -
DATE: September 2016
ENGINEER: - Insaan Waheed
CHECKED BY: - Insaan Waheed
DRAWN BY: - Mariyam Irasha Shareef



RYAN PRIVATE LIMITED

t: +96033315049 f: +96033310776
e: info@ryan.com.mv
w: www.ryan.com.mv
3rd floor, H. Azum, Alreeneemaguu, Male'

Title: ADMIN BUILDING
TYPICAL SECTION

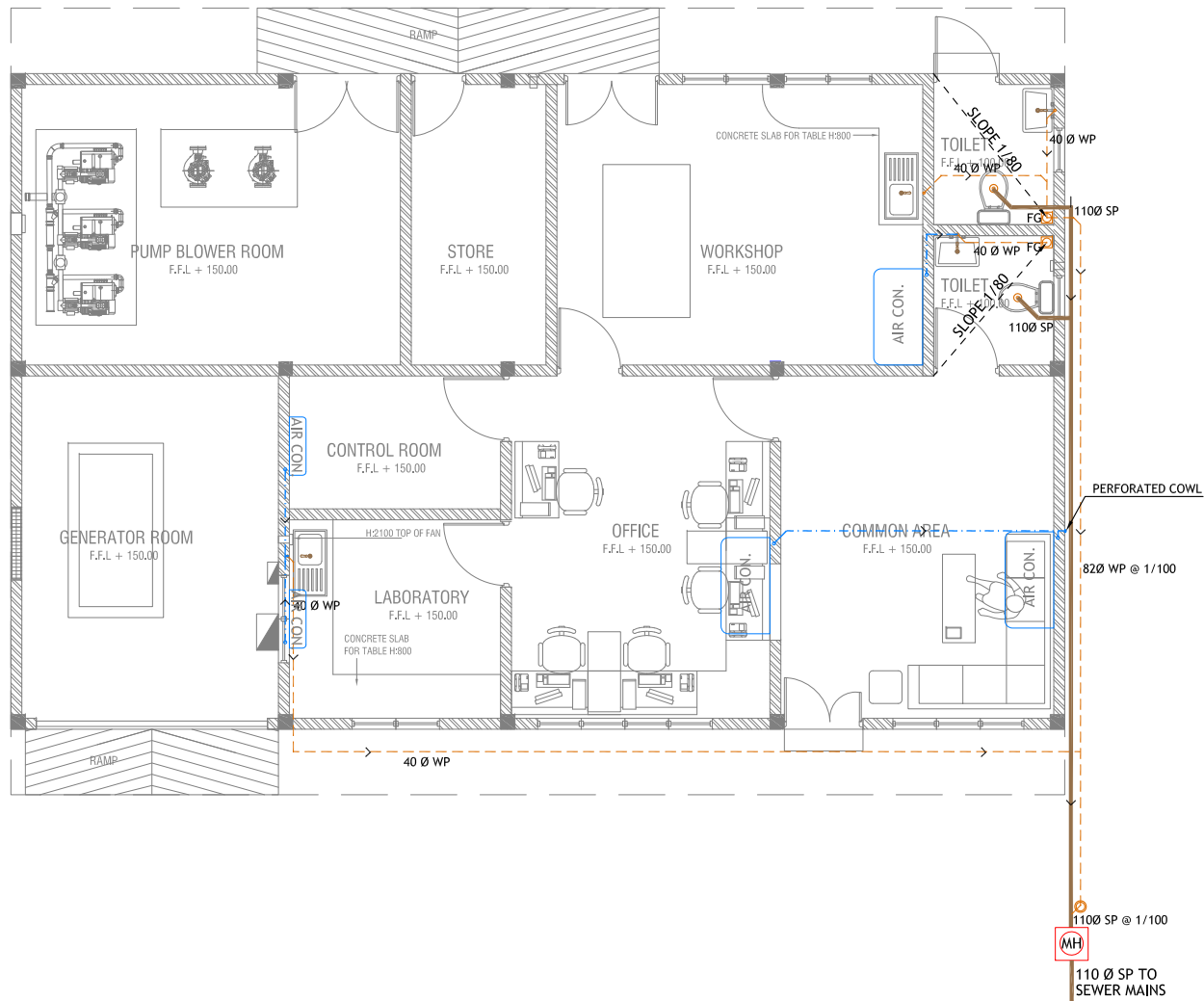

DRAINAGE LAYOUT PLAN
SCALE 1:100



LEGEND

- FG Floor Gully
- MH Chamber Manhole
- SP Soil pipe
- WP Waste pipe
- RWP Rain Water Pipe
- MHVP Manhole Vent Pipe
- GT Grease Trap
- CD Condensate Drain

ALL RAIN WATER OUTLETS TO HAVE
PERFORATED COWLS ABOVE PAVING

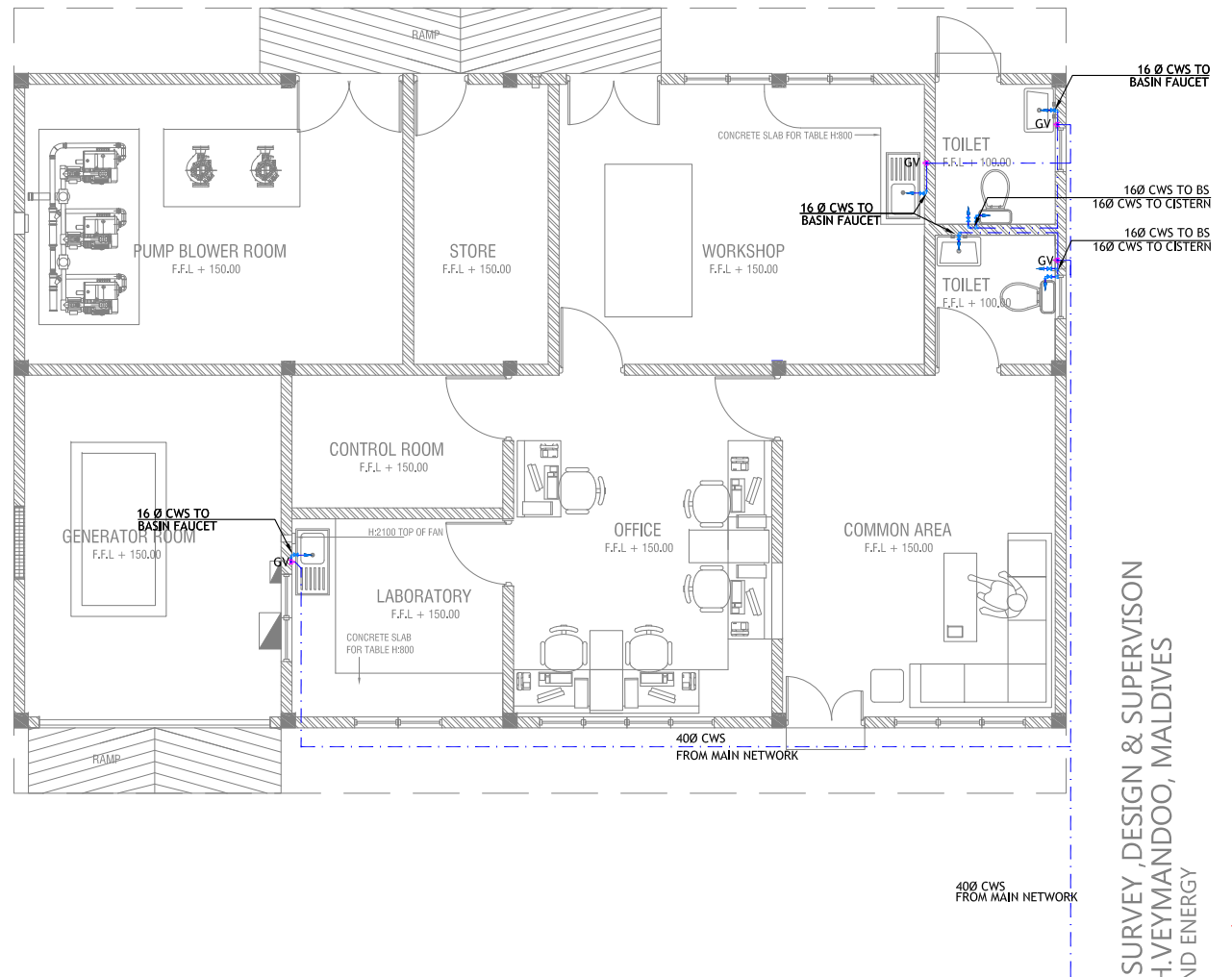

PLUMBING LAYOUT PLAN
SCALE 1:100



LEGEND

- CWS Cold Water Supply
- HWS Hot Water Supply
- RWS Rain Water Supply
- GV Gate Valve
- WT Wall Tap
- TA To Above
- TB To Below

CONSULTANCY SERVICES FOR SURVEY, DESIGN & SUPERVISION
OF SEWERAGE FACILITIES IN TH.VEYMANDOO, MALDIVES
CLIENT: MINISTRY OF ENVIRONMENT AND ENERGY
PROJECT NUMBER: -
DATE: SEPTEMBER 2016
SERVICES: - Asst. Engr. Ahmed
CHECKED BY: -
DRAWN BY: - Aishath Ahmed

RIYAN PRIVATE LIMITED

t: +9603315049 f: +9603310776
e: info@riyan.com.mv
w: www.riyan.com.mv
3rd floor, H. Azum, Almooraa, Male'

Title: ADMIN BUILDING SERVICES
GROUND FLOOR DRAINAGE
AND PLUMBING LAYOUT
Page: V - 24

The contents of these drawings remain as a property of Riyan Private Limited. Any use other than those expressly stated is a violation of this copyright.

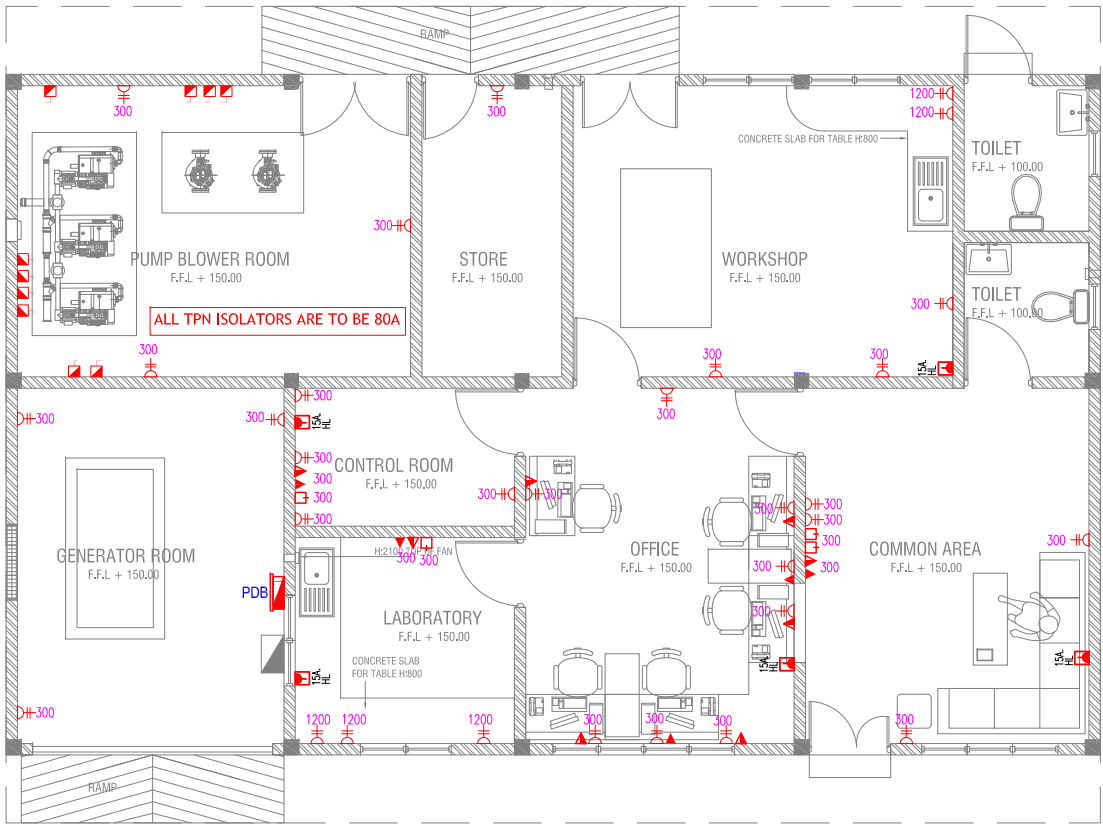

LEGEND

- 15A SWITCHED SOCKET OUTLET @ H.L.
- SPN ISOLATOR
- BEAM PLAN @ CEILING LEVEL
- 13A POWER POINT
- COMPUTER NETWORK OUTLET (RJ 45 CONNECTORS)
- TELEPHONE OUTLET (RJ11, CONNECTOR)
- 13A TWIN SOCKET OUTLET
- TV POINT
- DISTRIBUTION BOX
- 20A SWITCHED NEON INDICATOR FOR EWH.
- TPN ISOLATOR

ALL ELECTRICAL COMPONENTS CONNECTED TO DB

POWER LAYOUT PLAN

SCALE 1:100

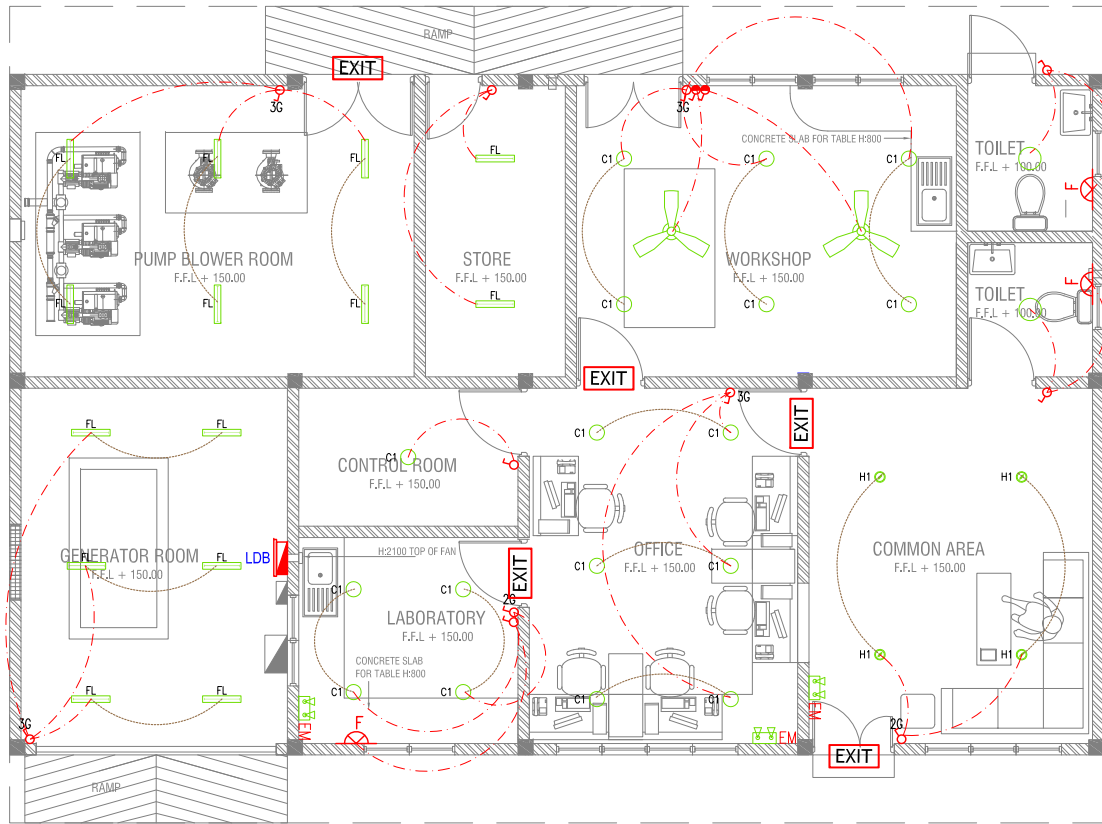

LEGEND

- C1 CEILING DOWN LIGHT (18W)
- H1 RECESSED DOWN LIGHT (13W)
- CEILING LIGHT
- OWL OUTDOOR WALL LIGHT (CONNECTED TO MAIN DB)
- FL 2 FT TUBE LIGHT
- G LIGHT SWITCH @ 1200 MM
- 2W 2 WAY SWITCH @ 1200 MM
- CEILING FAN SWITCH @ 1200 MM
- CEILING FAN
- EM EMERGENCY LGT.
- EXIT EXIT LIGHT
- F FLEX. POWER OUTLET WITHOUT COVER PLATE

ALL ELECTRICAL COMPONENTS CONNECTED TO LDB

LIGHTING LAYOUT PLAN

SCALE 1:100



CONSULTANCY SERVICES FOR SURVEY, DESIGN & SUPERVISION
OF SEWERAGE FACILITIES IN TH.VEYMANDOO, MALDIVES
CLIENT: MINISTRY OF ENVIRONMENT AND ENERGY

PROJECT NUMBER :-
DATE: SEPTEMBER 2016

SERVICES :- Aishath Ahmed

CHECKED BY :- Aishath Ahmed

DRAWN BY :- Aishath Ahmed

Rev no

Date

RIYAN PRIVATE LIMITED

t: +9603315049 f: +9603310776

e: info@riyan.com.mv

w: www.riyan.com.mv

3rd floor, H. Azum, Almoor, Male'

Title: ADMIN BUILDING SERVICES

GROUND FLOOR POWER

AND LIGHTING LAYOUT

Page: V - 25

The contents of these drawings remain as a property of Riyan Private Limited. Any use other than those expressly stated is a violation of this copyright

ACV LAYOUT PLAN

SCALE 1:100

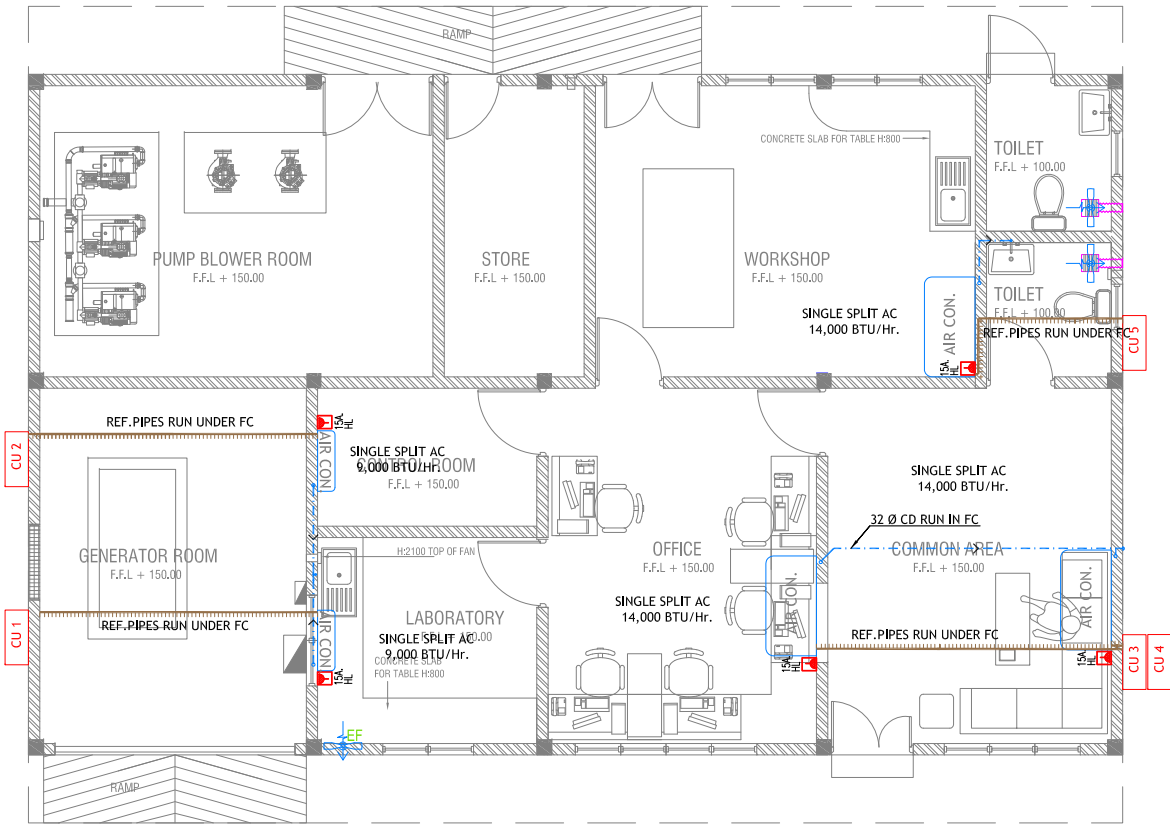

LEGEND

- EF EXHAUST FAN (WALL/WINDOW MOUNT)
- EXHAUST FAN (CEILING MOUNT)

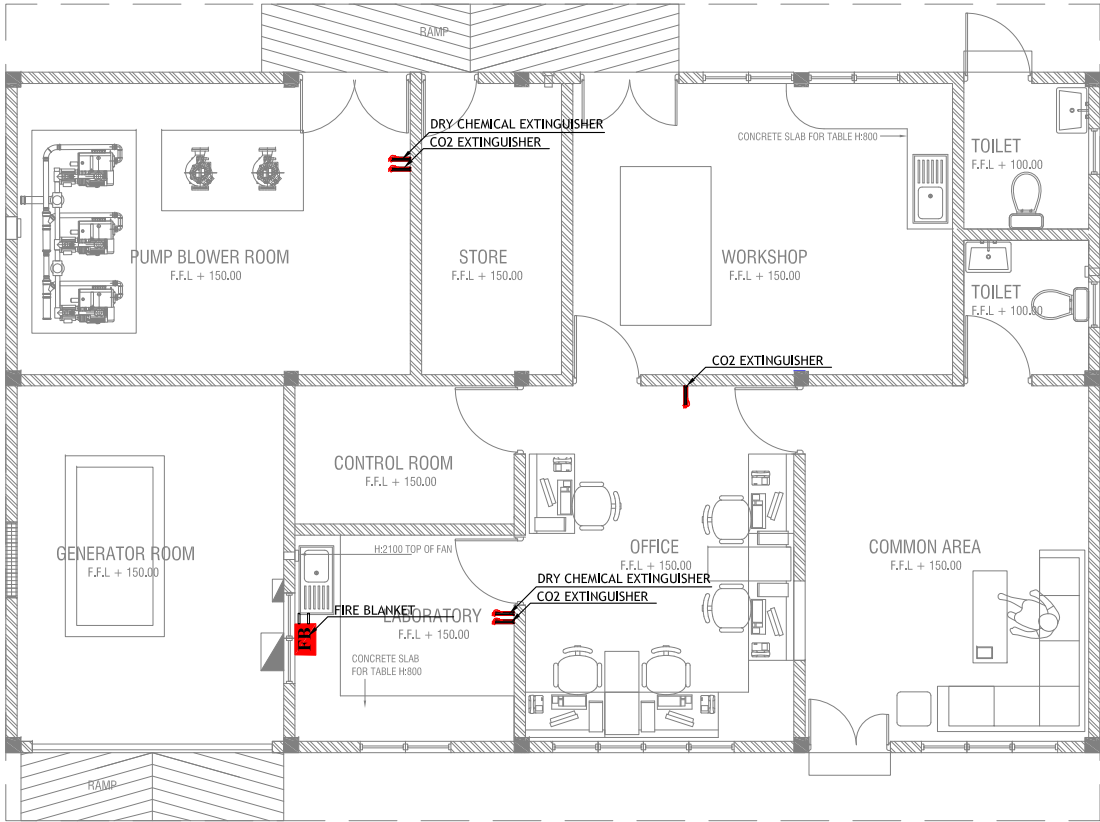

FIRE LAYOUT PLAN

SCALE 1:100



CONSULTANCY SERVICES FOR SURVEY, DESIGN & SUPERVISION
OF SEWERAGE FACILITIES IN TH.VEYMANDOO, MALDIVES

CLIENT: MINISTRY OF ENVIRONMENT AND ENERGY

PROJECT NUMBER :-

DATE: SEPTEMBER 2016

SERVICES :- Aisath Ahmed

CHECKED BY :-

DRAWN BY :- Aisath Ahmed

Rev no	Date
1	2016-09-20
2	2016-09-20
3	2016-09-20
4	2016-09-20
5	2016-09-20

RIYAN PRIVATE LIMITED

t: +9603315049 f: +9603310776
e: info@riyan.com.mv
w: www.riyan.com.mv
3rd floor, H. Azum, Alneeneemagau, Male'

Title: ADMIN BUILDING SERVICES
GROUND FLOOR FIRE AND
ACV LAYOUT
Page: V - 26

The contents of these drawings remain as a property of Riyan Private Limited. Any use other than those expressly stated is a violation of this copyright

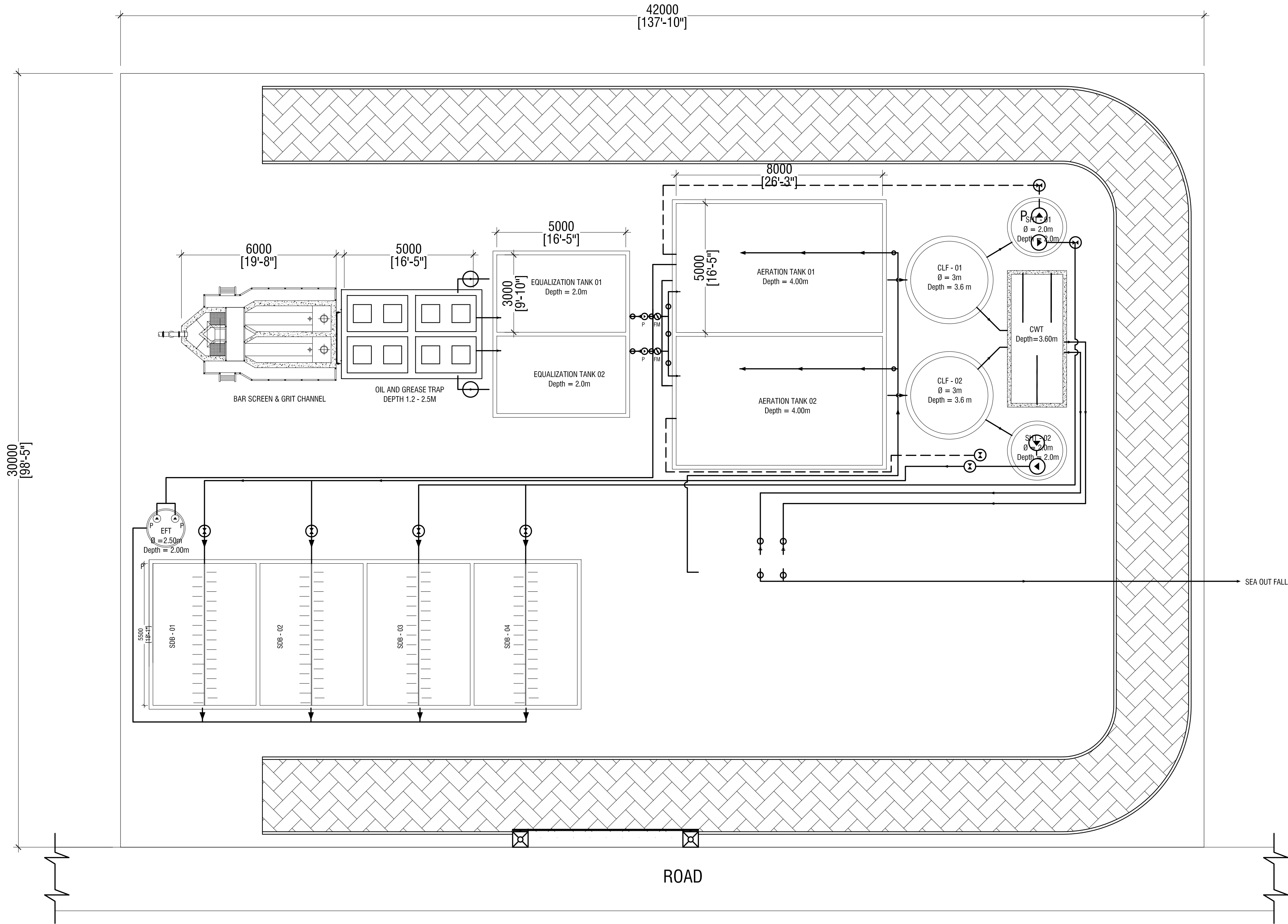

GENERAL STP LAYOUT - VEYMANDOO
SCALE 1:100
0 0.5 1 2 3 4 5