

PROPOSED S'ALAAH'UDHEEN SCHOOL AT LOT 20274 Hulhumale' phase 2

Architectural Detail Drawings

REVISED AUGUST 2020

CLIENT : MINISTRY OF EDUCATION

DESIGN BY

ArchEng
s t u d i o
Ma Fiyajahaage, 1st floor, Male', Republic of Maldives
admin@archeng.biz

1.0 ARCHITECTURAL DRAWING LIST

DRAWING NO.:	DRAWING TITLE	DRAWING NO.:	DRAWING TITLE
A-01	LOCATION PLAN	A-56	STAIR / LIFT DETAILS 1:50
A-02	SITE PLAN	A-57	STAIR / LIFT DETAILS 1:50
A-03	KEY PLAN	A-58	STAIR / LIFT DETAILS 1:50
A-04	GROUND FLOOR PLAN 1:200	A-59	STAIR / LIFT DETAILS 1:50
A-05	GROUND FLOOR PLAN (BLOCK – A) 1:100	A-60	STAIR / LIFT DETAILS 1:50
A-06	GROUND FLOOR PLAN (BLOCK – B) 1:100	A-61	STAGE DETAIL 1:50
A-07	GROUND FLOOR PLAN (HALL BLOCK) 1:100	A-62	STAGE DETAIL 1:50
A-08	GROUND FLOOR PLAN (BLOCK – C) 1:100	A-63	TOILET DETAILS 1:50
A-09	FIRST FLOOR PLAN 1:200	A-64	TOILET DETAILS 1:50
A-10	FIRST FLOOR PLAN (BLOCK – A) 1:100	A-65	DEMONSTRATION BENCH / PLATFORM DETAILS 1:50
A-11	FIRST FLOOR PLAN (BLOCK – B) 1:100	A-66	BENCH 1:50 / RAILING 1:20
A-12	FIRST FLOOR PLAN (HALL BLOCK) 1:100	A-67	AC LEDGE SECTION DETAILS 1:20
A-13	FIRST FLOOR PLAN (BLOCK – C) 1:100	A-68	FACADE / FIN DETAILS 1:100
A-14	SECOND FLOOR PLAN 1:200	A-69	ELEVATION DETAILS 1:100
A-15	SECOND FLOOR PLAN (BLOCK – A) 1:100	A-70	FACADE DETAILS 1:100
A-16	SECOND FLOOR PLAN (BLOCK – B) 1:100	A-71	FACADE DETAILS 1:100
A-17	SECOND FLOOR PLAN (HALL BLOCK) 1:100	A-72	ELEVATION DETAILS 1:100
A-18	SECOND FLOOR PLAN (BLOCK – C) 1:100	A-73	FACADE SECTIOB DETAILS 1:20
A-19	THIRD FLOOR PLAN 1:200	A-74	BOUNDARY WALL DETAILS 1:50
A-20	THIRD FLOOR PLAN (BLOCK – A) 1:100		
A-21	THIRD FLOOR PLAN (BLOCK – B) 1:100		
A-22	THIRD FLOOR PLAN (HALL BLOCK) 1:100		
A-23	THIRD FLOOR PLAN (BLOCK – C) 1:100		
A-24	FOURTH FLOOR PLAN 1:200		
A-25	FOURTH FLOOR PLAN (BLOCK – A) 1:100		
A-26	FOURTH FLOOR PLAN (BLOCK – B) 1:100		
A-27	FOURTH FLOOR PLAN (HALL BLOCK) 1:100		
A-28	FOURTH FLOOR PLAN (BLOCK – C) 1:100		
A-29	FIFTH FLOOR PLAN 1:200		
A-30	FIFTH FLOOR PLAN (BLOCK – A) 1:100		
A-31	FIFTH FLOOR PLAN (BLOCK – B) 1:100		
A-32	FIFTH FLOOR PLAN (HALL BLOCK) 1:100		
A-33	FIFTH FLOOR PLAN (BLOCK – C) 1:100		
A-34	TERRACE FLOOR PLAN 1:200		
A-35	TERRACE FLOOR PLAN (BLOCK – A) 1:100		
A-36	TERRACE FLOOR PLAN (BLOCK – B) 1:100		
A-37	TERRACE FLOOR PLAN (HALL BLOCK) 1:100		
A-38	TERRACE FLOOR PLAN (BLOCK – C) 1:100		
A-39	ROOF SLAB PLAN 1:200		
A-40	ROOF SLAB PLAN (BLOCK – A) 1:100		
A-41	ROOF SLAB PLAN (BLOCK – B) 1:100		
A-42	ROOF SLAB PLAN (HALL BLOCK) 1:100		
A-43	ROOF SLAB PLAN (BLOCK – C) 1:100		
A-44	SECTION X–X 1:200		
A-45	SECTION X–X (A) 1:100		
A-46	SECTION X–X (B) 1:100		
A-47	ELEVATION – A 1:200		
A-48	ELEVATION – A (A) 1:100		
A-49	ELEVATION – A (B) 1:100		
A-50	ELEVATION – B 1:100		
A-51	DOOR / WINDOW SCHEDULE 1:50		
A-52	DOOR / WINDOW SCHEDULE 1:50		
A-53	STAIR DETAILS 1:50		
A-54	STAIR / LIFT DETAILS 1:50		
A-55	STAIR / LIFT DETAILS 1:50		

2.0 STRUCTURAL DRAWING LIST

DRAWING NO.:	DRAWING TITLE	DRAWING NO.:	DRAWING TITLE
S-01	COLUMN SETTING PLAN 1:200	S-56	SECOND FLOOR SLAB RFMNT PLAN 1:200
S-02	COLUMN SETTING PLAN (BLOCK – A) 1:100	S-57	SECOND FLOOR SLAB RFMNT PLAN (BLOCK – A) 1:100
S-03	COLUMN SETTING PLAN (BLOCK – B) 1:100	S-58	SECOND FLOOR SLAB RFMNT PLAN (BLOCK – B) 1:100
S-04	COLUMN SETTING PLAN (HALL BLOCK) 1:100	S-59	SECOND FLOOR SLAB RFMNT PLAN (HALL BLOCK) 1:100
S-05	COLUMN SETTING PLAN (BLOCK – C) 1:100	S-60	SECOND FLOOR SLAB RFMNT PLAN (BLOCK – C) 1:100
S-06	FOUNDATION PLAN 1:200	S-61	THIRD FLOOR SLAB RFMNT PLAN 1:200
S-07	FOUNDATION PLAN (BLOCK – A) 1:100	S-62	THIRD FLOOR SLAB RFMNT PLAN (BLOCK – A) 1:100
S-08	FOUNDATION PLAN (BLOCK – B) 1:100	S-63	THIRD FLOOR SLAB RFMNT PLAN (BLOCK – B) 1:100
S-09	FOUNDATION PLAN (HALL BLOCK) 1:100	S-64	THIRD FLOOR SLAB RFMNT PLAN (HALL BLOCK) 1:100
S-10	FOUNDATION PLAN (BLOCK – C) 1:100	S-65	THIRD FLOOR SLAB RFMNT PLAN (BLOCK – C) 1:100
S-11	FIRST FLOOR SLAB BEAM PLAN 1:200	S-66	FOURTH FLOOR PLAN 1:200
S-12	FIRST FLOOR SLAB BEAM PLAN (BLOCK – A) 1:100	S-67	FOURTH FLOOR SLAB RFMNT PLAN (BLOCK – A) 1:100
S-13	FIRST FLOOR SLAB BEAM PLAN (BLOCK – B) 1:100	S-68	FOURTH FLOOR SLAB RFMNT PLAN (BLOCK – B) 1:100
S-14	FIRST FLOOR SLAB BEAM PLAN (HALL BLOCK) 1:100	S-69	FOURTH FLOOR SLAB RFMNT PLAN (HALL BLOCK) 1:100
S-15	FIRST FLOOR SLAB BEAM PLAN (BLOCK – C) 1:100	S-70	FOURTH FLOOR SLAB RFMNT PLAN (BLOCK – C) 1:100
S-16	SECOND FLOOR SLAB BEAM PLAN 1:200	S-71	FIFTH FLOOR SLAB RFMNT PLAN 1:200
S-17	SECOND FLOOR SLAB BEAM PLAN (BLOCK – A) 1:100	S-72	FIFTH FLOOR SLAB RFMNT PLAN (BLOCK – A) 1:100
S-18	SECOND FLOOR SLAB BEAM PLAN (BLOCK – B) 1:100	S-73	FIFTH FLOOR SLAB RFMNT PLAN (BLOCK – B) 1:100
S-19	SECOND FLOOR SLAB BEAM PLAN (HALL BLOCK) 1:100	S-74	FIFTH FLOOR SLAB RFMNT PLAN (HALL BLOCK) 1:100
S-20	SECOND FLOOR SLAB BEAM PLAN (BLOCK – C) 1:100	S-75	FIFTH FLOOR SLAB RFMNT PLAN (BLOCK – C) 1:100
S-21	THIRD FLOOR SLAB BEAM PLAN 1:200	S-76	TERRACE FLOOR SLAB RFMNT PLAN 1:200
S-22	THIRD FLOOR SLAB BEAM PLAN (BLOCK – A) 1:100	S-77	TERRACE FLOOR SLAB RFMNT PLAN (BLOCK – A) 1:100
S-23	THIRD FLOOR SLAB BEAM PLAN (BLOCK – B) 1:100	S-78	TERRACE FLOOR SLAB RFMNT PLAN (BLOCK – B) 1:100
S-24	THIRD FLOOR SLAB BEAM PLAN (HALL BLOCK) 1:100	S-79	TERRACE FLOOR SLAB RFMNT PLAN (HALL BLOCK) 1:100
S-25	THIRD FLOOR SLAB BEAM PLAN (BLOCK – C) 1:100	S-80	TERRACE FLOOR SLAB RFMNT PLAN (BLOCK – C) 1:100
S-26	FOURTH FLOOR SLAB BEAM PLAN 1:200	S-81	FOUNDATION DETAILS
S-27	FOURTH FLOOR SLAB BEAM PLAN (BLOCK – A) 1:100	S-82	FOUNDATION BEAM DETAILS
S-28	FOURTH FLOOR SLAB BEAM PLAN (BLOCK – B) 1:100	S-83	FOUNDATION BEAM DETAILS
S-29	FOURTH FLOOR SLAB BEAM PLAN (HALL BLOCK) 1:100	S-84	FOUNDATION BEAM DETAILS
S-30	FOURTH FLOOR SLAB BEAM PLAN (BLOCK – C) 1:100	S-85	FOUNDATION BEAM DETAILS
S-31	FIFTH FLOOR SLAB BEAM PLAN 1:200	S-86	SLAB BEAM DETAILS
S-32	FIFTH FLOOR SLAB BEAM PLAN (BLOCK – A) 1:100	S-87	SLAB BEAM DETAILS
S-33	FIFTH FLOOR SLAB BEAM PLAN (BLOCK – B) 1:100	S-88	LONG SECTION DETAILS
S-34	FIFTH FLOOR SLAB BEAM PLAN (HALL BLOCK) 1:100	S-89	LIFT RFMNT DETAILS
S-35	FIFTH FLOOR SLAB BEAM PLAN (BLOCK – C) 1:100	S-90	STANDARD DETAILS
S-36	TERRACE FLOOR SLAB BEAM PLAN 1:200	S-91	FIRE TANK DETAILS
S-37	TERRACE FLOOR SLAB BEAM PLAN (BLOCK – A) 1:100	S-92	SECURITY POST DETAILS
S-38	TERRACE FLOOR SLAB BEAM PLAN (BLOCK – B) 1:100		
S-39	TERRACE FLOOR SLAB BEAM PLAN (HALL BLOCK) 1:100		
S-40	TERRACE FLOOR SLAB BEAM PLAN (BLOCK – C) 1:100		
S-41	ROOF SLAB PLAN 1:200		
S-42	ROOF SLAB PLAN (BLOCK – A) 1:100		
S-43	ROOF SLAB PLAN (BLOCK – B) 1:100		
S-44	ROOF SLAB PLAN (HALL BLOCK) 1:100		
S-45	ROOF SLAB PLAN (BLOCK – C) 1:100		
S-46	GROUND SLAB PLAN 1:200		
S-47	GROUND SLAB PLAN (BLOCK – A) 1:100		
S-48	GROUND SLAB PLAN (BLOCK – B) 1:100		
S-49	GROUND SLAB PLAN (HALL BLOCK) 1:100		
S-50	GROUND SLAB PLAN (BLOCK – C) 1:100		
S-51	FIRST FLOOR SLAB RFMNT PLAN 1:200		
S-52	FIRST FLOOR SLAB RFMNT PLAN (BLOCK – A) 1:100		
S-53	FIRST FLOOR SLAB RFMNT PLAN (BLOCK – B) 1:100		
S-54	FIRST FLOOR SLAB RFMNT PLAN (HALL BLOCK) 1:100		
S-55	FIRST FLOOR SLAB RFMNT PLAN (BLOCK – C) 1:100		

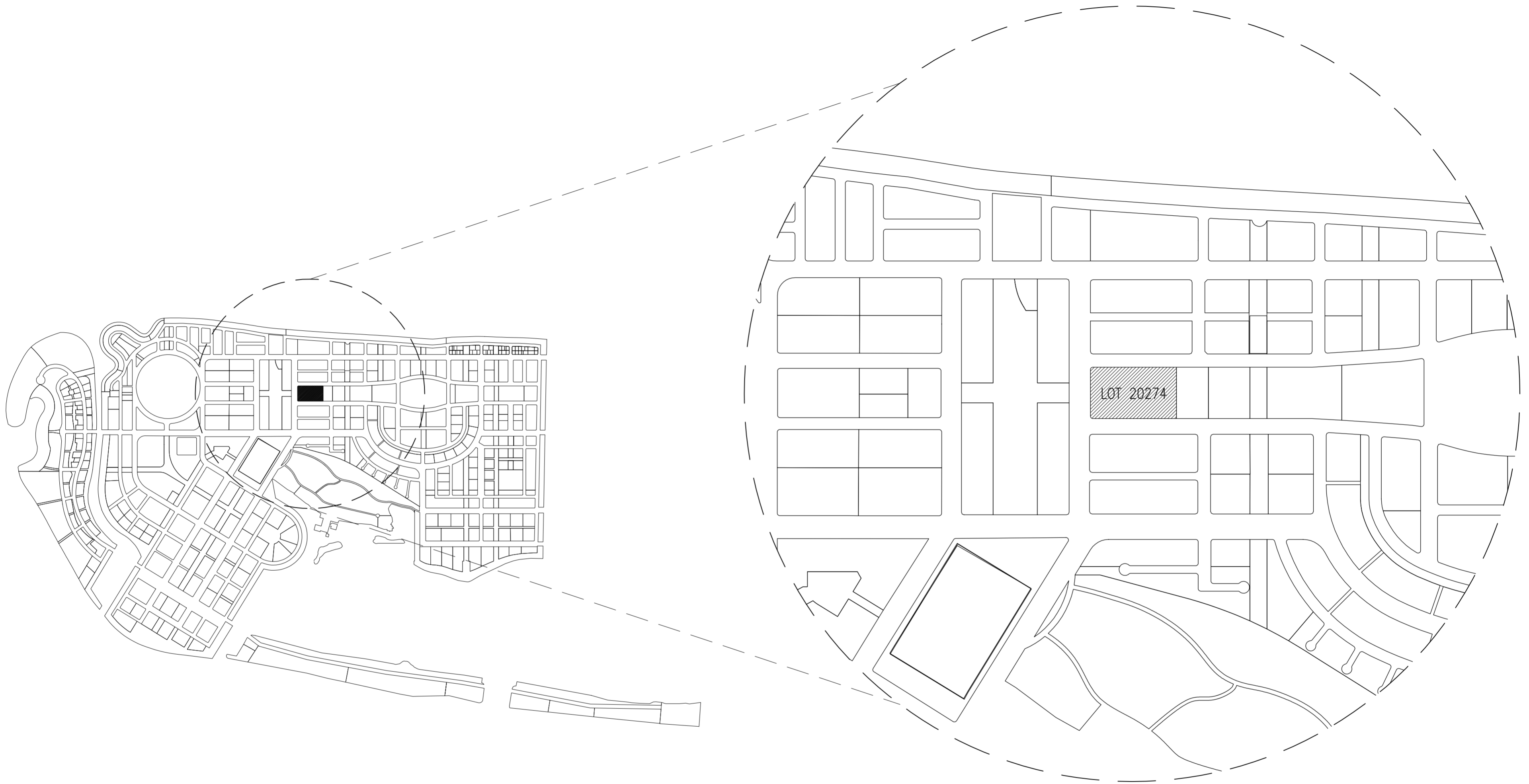

MAP OF HULHUMALE PHASE 2 LAYOUT PLAN
SCALE : NTS

SITE LAYOUT PLAN
SCALE : NTS

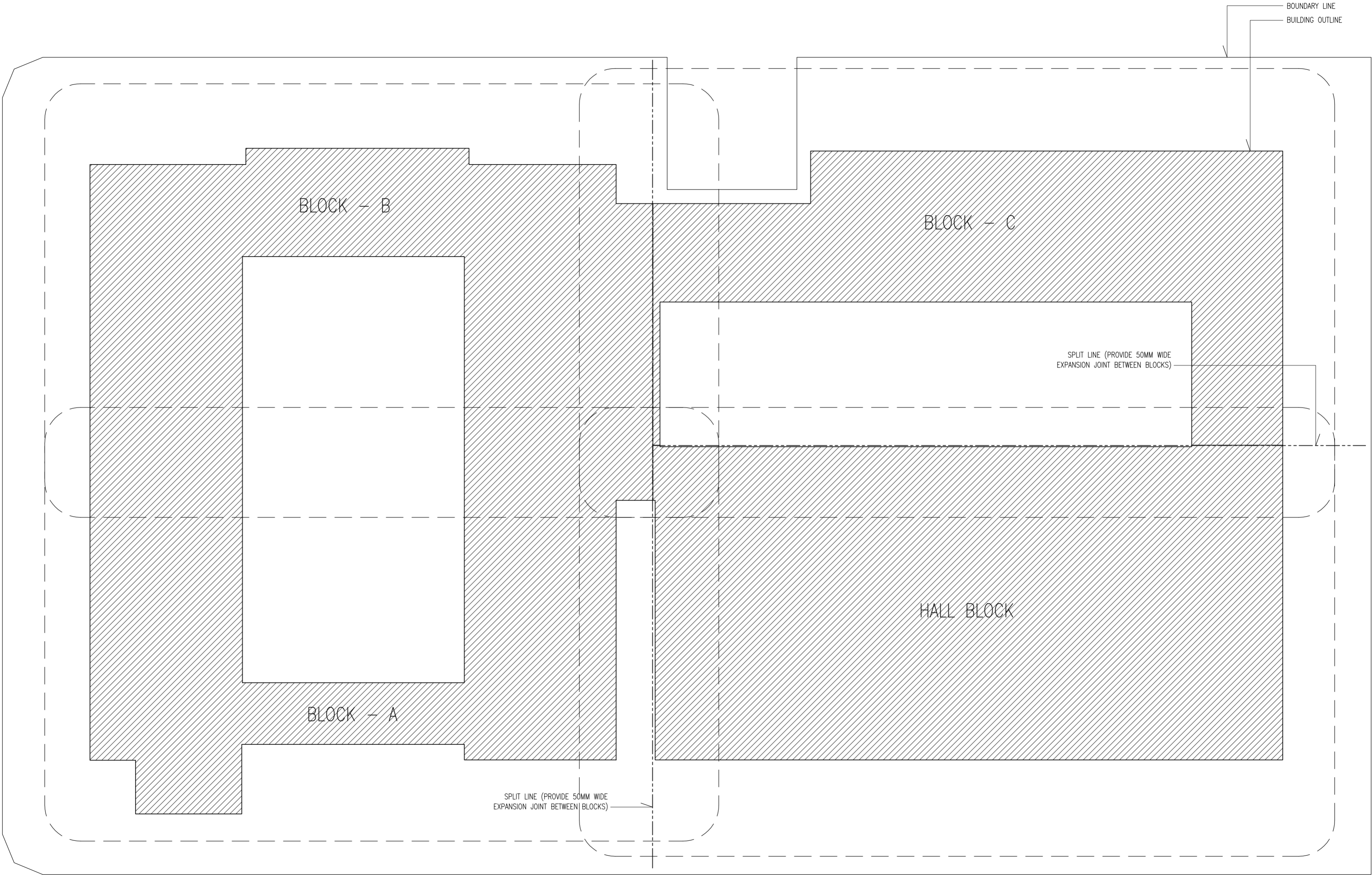

KEY LAYOUT PLAN
SCALE : NTS

CONTRACTORS MUST
CHECK ALL
DIMENSIONS ON SITE
BEFORE STARTING
ANY WORK OR SHOP
DRAWINGS FIGURED
DIMENSIONS TO TAKE
PRECEDENCE OVER
SCALE READINGS

ArchEng
s t u d i o
Pvt. Proprietorship, 1st Floor, Male', Republic of Maldives
aseng@archeng.biz

REVISION NUMBER:	

ARCHITECT:	AHMED AMEEL SHAKIEL
ENGINEER:	MARIYAM SAMAH
ARCHI_CHECKER:	MOHAMED HAMEEN
STRUC_CHECKER:	MOHAMED AHASAN
SENIOR TECHNICIAN:	ASIFAN AHMED

PROJECT:	PROPOSED SALAARUDDEEN SCHOOL AT LOT 20274
LOCATION:	HULHUMALE PHASE 2, KAAFU ATOLL, REPUBLIC OF MALDIVES
DRAWING TITLE:	AS GIVEN
CLIENT:	MINISTRY OF EDUCATION
SCALE:	AS GIVEN
DIMENSION:	MM
DATE:	JULY 2020

A-03

DWG NO
PROJECT NO.: 19-023

CONCEPT AND DESIGN IN THIS DRAWING ARE THE PROPERTIES OF ARCHENG STUDIO PVT LTD. UNAUTHORIZED USE OR REPRODUCTION OF PART OF THE DESIGN/DRAWINGS OR CONCEPT TO USE IN OTHER PROJECTS OR SITES OTHER THAN SPECIFIED ON THIS DRAWING IS PROHIBITED

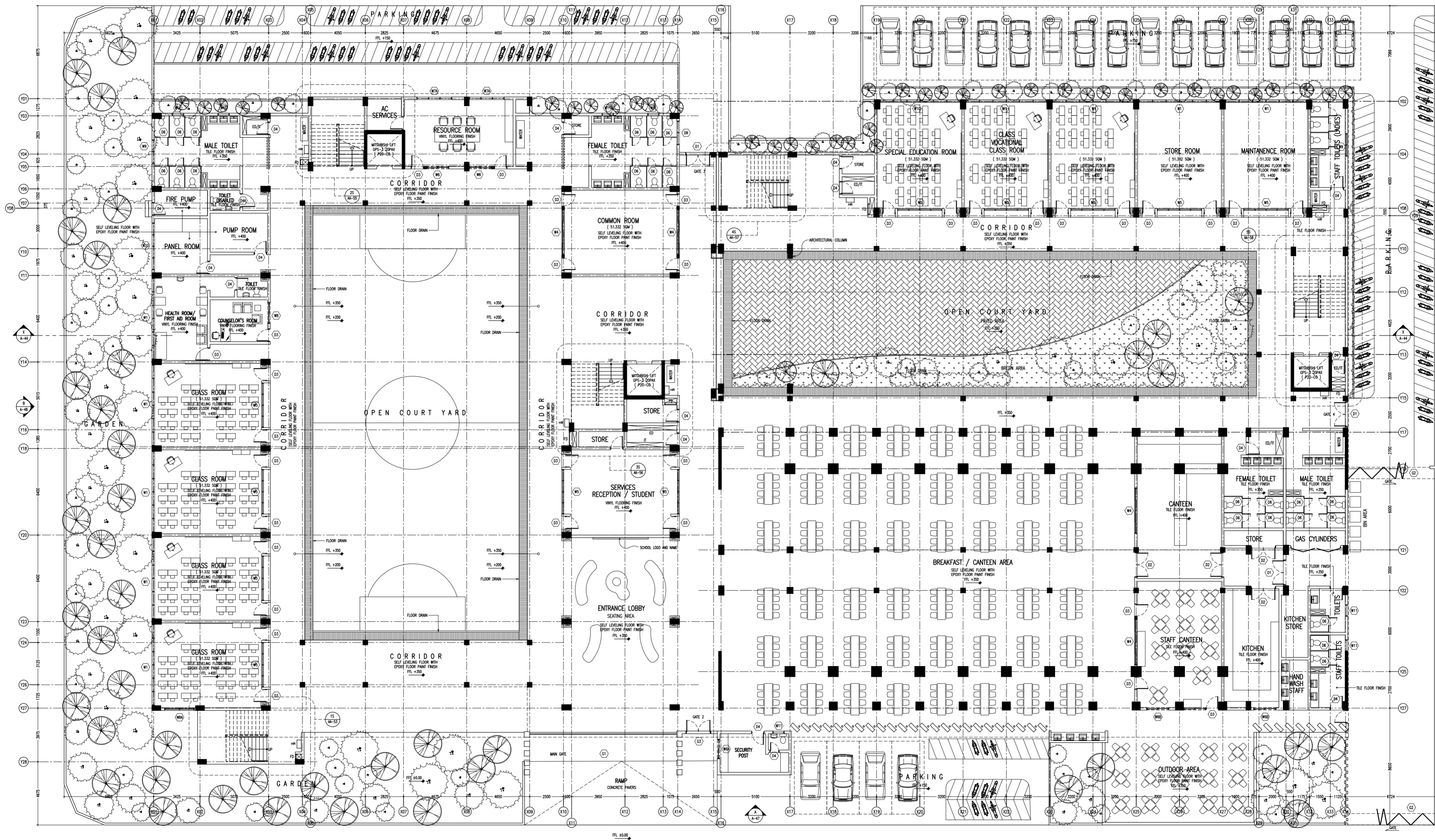

GROUND FLOOR PLAN
SCALE 1:200

CONTRACTORS MUST
CHECK ALL
DIMENSIONS ON SITE
BEFORE STARTING
ANY WORK OR SHOP
DRAWINGS FIGURED
DIMENSIONS TO TAKE
PRECEDENCE OVER
SCALE READINGS

ArchEng
studios
The Professionals, 1st Floor, Hukunale Phase 2, Kaafu Atoll, Republic of Maldives
aas@archeng.biz

REVISION NUMBER:
ARCHITECT: AHMED AMEEL SHAKEEL
ENGINEER: MARIYAM SAMAH
ARCH_CHECKER: MOHAMED HAMEEN
STRUC_CHECKER: MOHAMED AHASAN
SENIOR TECHNICIAN: ASIFAN AHMED

PROJECT: PROPOSED SALAARUDDIN SCHOOL AT LOT 20274
LOCATION: HUKUNALE PHASE 2, KAAFU ATOLL, REPUBLIC OF MALDIVES
DRAWING TITLE: AS GIVEN
CLIENT: MINISTRY OF EDUCATION
SCALE: AS GIVEN
DIMENSION: MM
DATE: JULY 2020

PROJECT NO.: 19-023
DWG NO.:
PROJECT NO.: 19-023

A-04

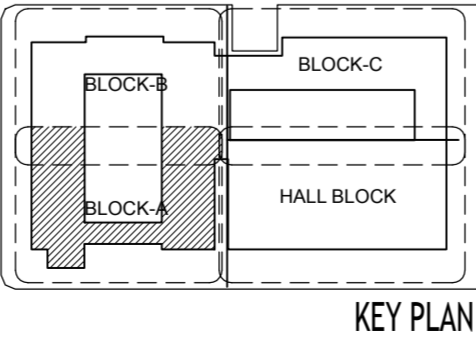

ArchEng
studio
Ma Fiyazhaaga, 1st floor, Male', Republic of Maldives
admin@archeng.biz

REVISION NUMBER:	ARCHITECT: AHMED AMEEL SHAKEEL	PROJECT: PROPOSED SALAHMUHJEDEN SCHOOL AT LOT 20274	<div style="font-size: 48px; font-weight: bold; text-align: center;">A-05</div>
	ENGINEER: MARYAM SAMAH	LOCATION: HULHUMALE PHASE 2, KAAFU ATOLL, REPUBLIC OF MALDIVES	
	ARCH_CHECKER: MOHAMMED HAMEEN	DRAWING TITLE: AS GIVEN	
	STRUCT_CHECKER: MOHAMMED AHMED	CLIENT: MINISTRY OF EDUCATION	
	SENIOR TECHNICIAN: ASFA AHMED	SCALE: AS GIVEN DIMENSION: CM DATE: JULY 2020	
CONFIRM AND DESIGN IN THIS DRAWING ARE THE PROPERTIES OF ARCHITECTS STUDY AND IT IS LIMITED TO THE USE OR REPRODUCTION OF PART OF THE DESIGN DRAWINGS OR CONCEPT TO USE IN OTHER PROJECTS OR SITES OTHER THAN SPECIFIED ON THIS DRAWING IS PROHIBITED.			DWG NO: PROJECT NO.: 19/023

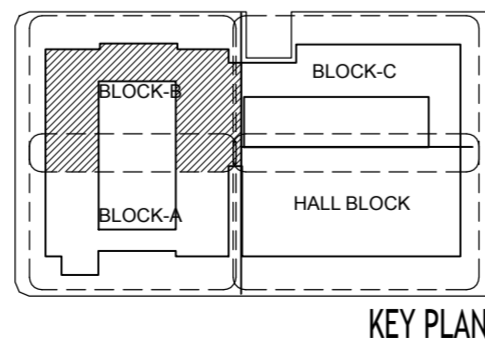
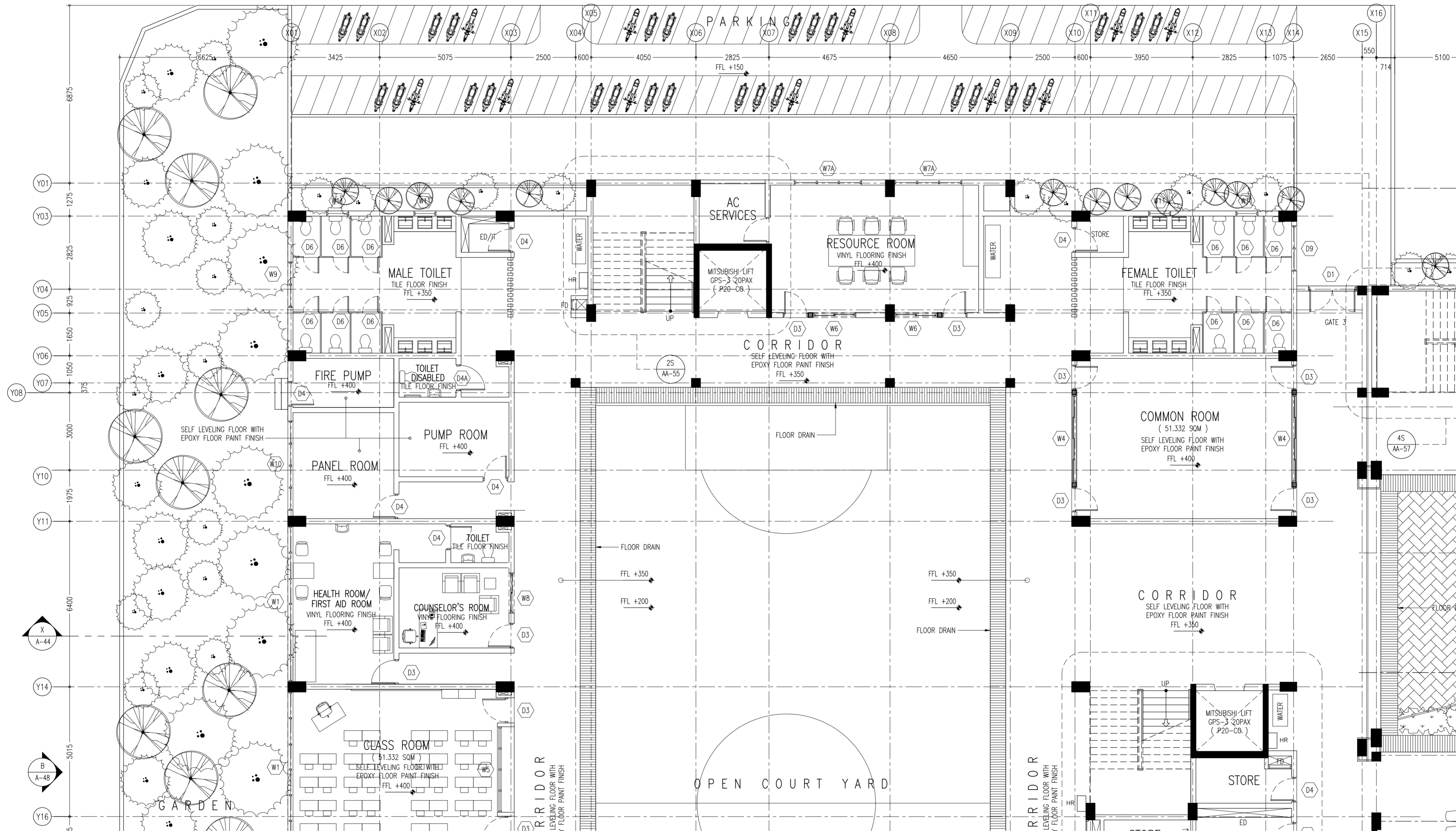

CONTRACTORS MUST
CHECK ALL
DIMENSIONS ON SITE
BEFORE STARTING
ANY WORK OR SHOP
DRAWINGS FIGURED
DIMENSIONS TO TAKE
PRECEDENCE OVER
SCALE READINGS

ArchEng
studios
The Pyramidage, 1st Floor, Male, Republic of Maldives
aseng@archeng.biz

REVISION NUMBER:	ARCHITECT: AHMED AMEEL SHAKIEL	PROJECT: PROPOSED SALAARUDDIN SCHOOL AT LOT 20274	A-06
	ENGINEER: MARIYAM SAMAH	LOCATION: HULHUMALE PHASE 2, KAUFU ATOLL, REPUBLIC OF MALDIVES	
	ARCHI_CHECKER: MOHAMED HAMEEN	DRAWING TITLE: AS GIVEN	
	STRUC_CHECKER: MOHAMED AHASAN	CLIENT: MINISTRY OF EDUCATION	
	SENIOR TECHNICIAN: ASIFAN AHMED	SCALE: AS GIVEN DIMENSION: MM DATE: JULY 2020	
CONCEPT AND DESIGN IN THIS DRAWING ARE THE PROPERTIES OF ARCHENG STUDIO PVT LTD. UNAUTHORIZED USE OR REPRODUCTION OF PART OF THE DESIGN/DRAWINGS OR CONCEPT TO USE IN OTHER PROJECTS OR SITES OTHER THAN SPECIFIED ON THIS DRAWING IS PROHIBITED			PROJECT NO.: 19-023

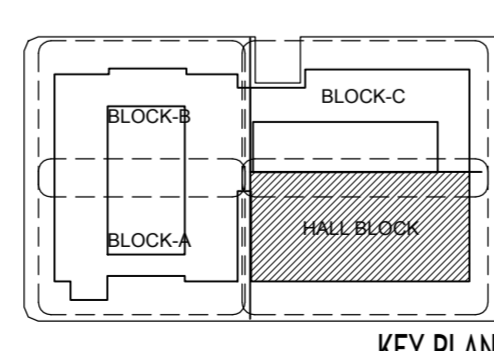
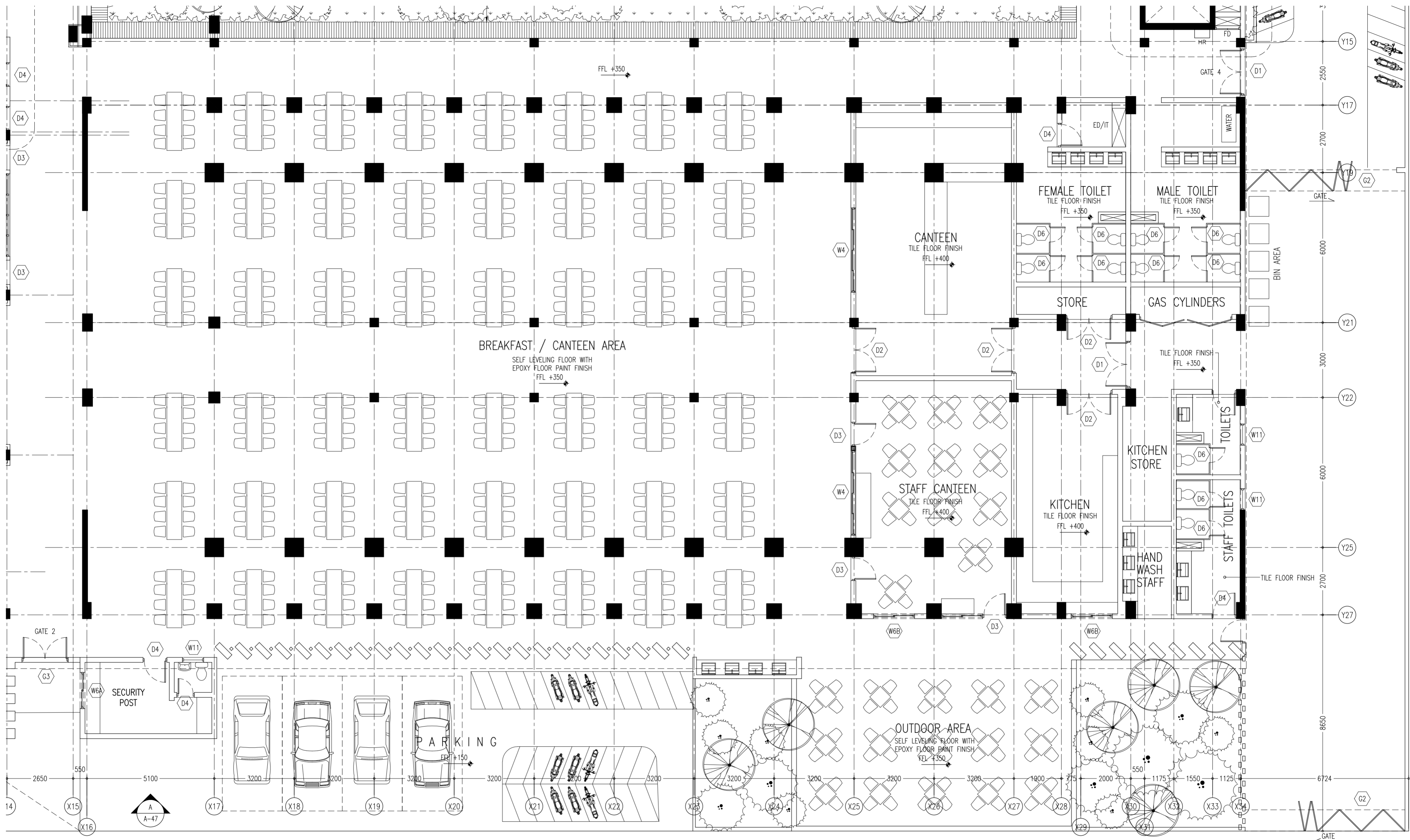

CONTRACTORS MUST
CHECK ALL
DIMENSIONS ON SITE
BEFORE STARTING
ANY WORK OR SHOP
DRAWINGS FIGURED
DIMENSIONS TO TAKE
PRECEDENCE OVER
SCALE READINGS



REVISION NUMBER:	ARCHITECT: AHMED AMEEL SHAKIEL	PROJECT: PROPOSED SALAARUDDEEN SCHOOL AT LOT 20274	A-07
ENGINEER: MARIYAM SAMAH	LOCATION: HULHUMALE PHASE 2, KAUFU ATOLL, REPUBLIC OF MALDIVES	PROJECT NO.: 19-023	
ARCHI_CHECKER: MOHAMED HAMEEN	DRAWING TITLE: AS GIVEN	DWG NO.	
STRUC_CHECKER: MOHAMED AHMAN	CLIENT: MINISTRY OF EDUCATION		
SENIOR TECHNICIAN: ASIFAN AHMED	SCALE: AS GIVEN	DIMENSION: MM	
CONCEPT AND DESIGN IN THIS DRAWING ARE THE PROPERTIES OF ARCHENG STUDIO PVT LTD. UNAUTHORIZED USE OR REPRODUCTION OF PART OF THE DESIGN/DRAWINGS OR CONCEPT TO USE IN OTHER PROJECTS OR SITES OTHER THAN SPECIFIED ON THIS DRAWING IS PROHIBITED			

GROUND FLOOR PLAN (HALL BLOCK)
SCALE 1:100

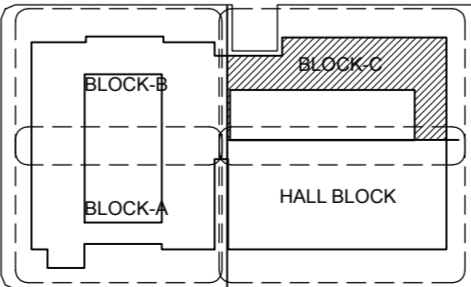

ArchEng
studio
Ma Fijajahaage, 1st floor, Male', Republic of Maldives
admin@archeng.biz

REVISION NUMBER	ARCHITECT: AHMED AMIEL SHAKEEL	PROJECT: PROPOSED SALAHMUHJEN SCHOOL AT LOT 20274	<div style="font-size: 48px; font-weight: bold; text-align: center;">A-08</div> <div style="text-align: right; margin-top: 10px;">DWG NO</div> <div style="text-align: right; margin-top: 10px;">PROJECT NO: 19-023</div>
	ENGINEER: MARIYAM SAMAH	LOCATION: HULHUMALE PHASE 2, KAAFU ATOLL, REPUBLIC OF MALDIVES	
	ARCHI_CHECKER: MOHAMED HAMEEN	DRAWING TITLE: AS GIVEN	
	STRUC_CHECKER: MOHAMED AHSAN	CLIENT: MINISTRY OF EDUCATION	
	SENIOR TECHNICIAN: ASFAN AHMED	SCALE: AS GIVEN DIMENSION: MM DATE: JULY 2020	
<small>CONCEPT AND DESIGN IN THIS DRAWING ARE THE PROPERTIES OF ARCHING STUDIO PVT LTD. UNAUTHORIZED USE OR REPRODUCTION OF PART OF THE DESIGN DRAWINGS OR CONCEPT TO USE IN OTHER PROJECTS OR SITES OTHER THAN SPECIFIED ON THIS DRAWING IS PROHIBITED</small>			

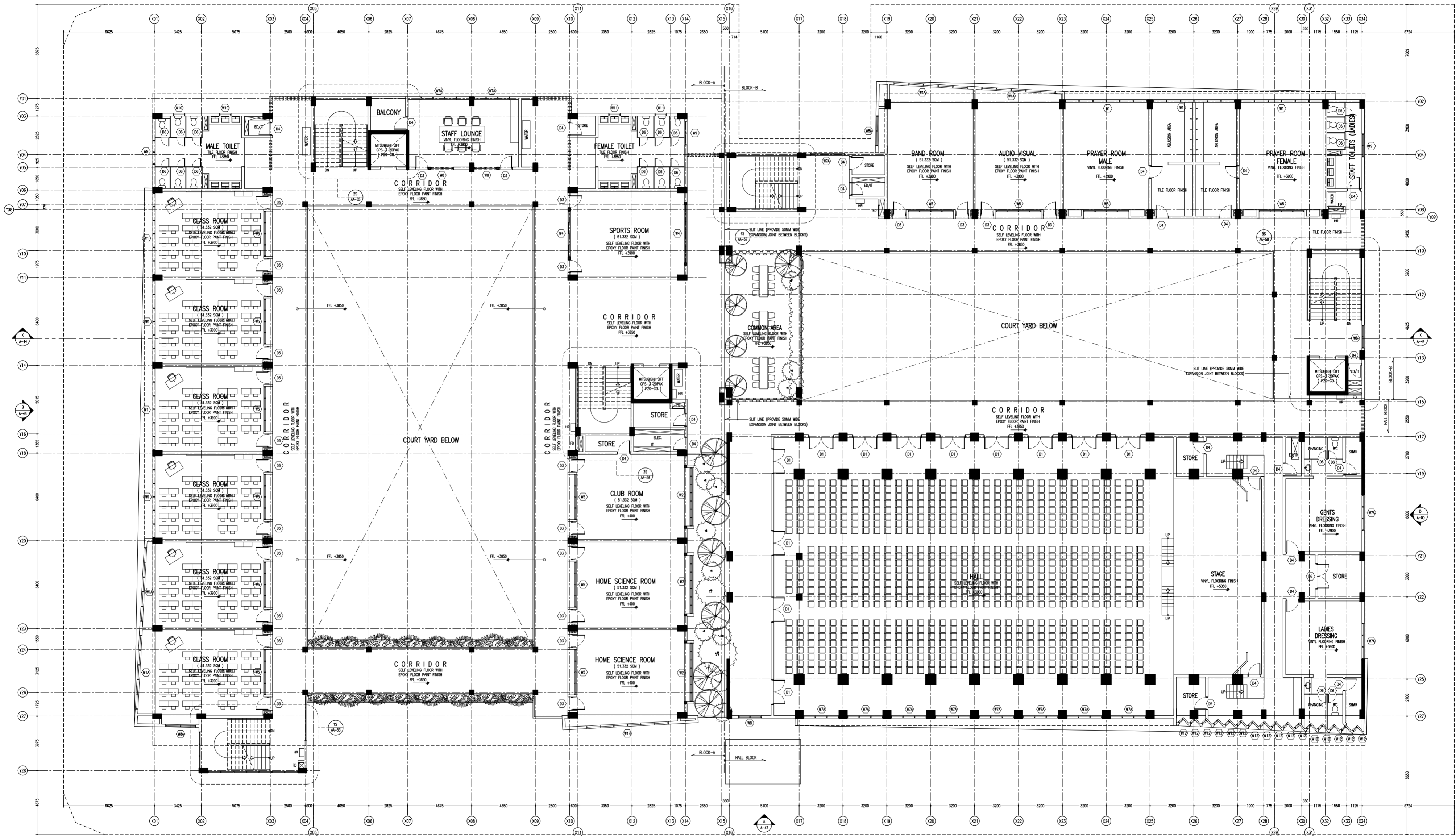

FIRST FLOOR PLAN
SCALE 1:200

CONTRACTORS MUST
CHECK ALL
DIMENSIONS ON SITE
BEFORE STARTING
ANY WORK OR SHOP
DRAWINGS FIGURED
DIMENSIONS TO TAKE
PRECEDENCE OVER
SCALE READINGS

ArchEng
studios
The Foundation, 1st Floor, Malé, Republic of Maldives
a@archeng.mv

REVISION NUMBER:
ARCHITECT: AHMED AMEEL SHAKIEL
ENGINEER: MARIYAM SAMAH
ARCHI_CHECKER: MOHAMED HAMEEN
STRUC_CHECKER: MOHAMED AHASAN
SENIOR TECHNICIAN: ASIFAN AHMED

PROJECT: PROPOSED SALAARUDDIN SCHOOL AT LOT 20274
LOCATION: HULHUMALE PHASE 2, KAUFU ATOLL, REPUBLIC OF MALDIVES
DRAWING TITLE: AS GIVEN
CLIENT: MINISTRY OF EDUCATION
SCALE: AS GIVEN
DIMENSION: MM
DATE: JULY 2020

A-09

DWG NO
PROJECT NO: 19-023

CONCEPT AND DESIGN IN THIS DRAWING ARE THE PROPERTIES OF ARCHENG STUDIO PVT LTD. UNAUTHORIZED USE OR REPRODUCTION OF PART OF THE DESIGN/DRAWINGS OR CONCEPT TO USE IN OTHER PROJECTS OR SITES OTHER THAN SPECIFIED ON THIS DRAWING IS PROHIBITED

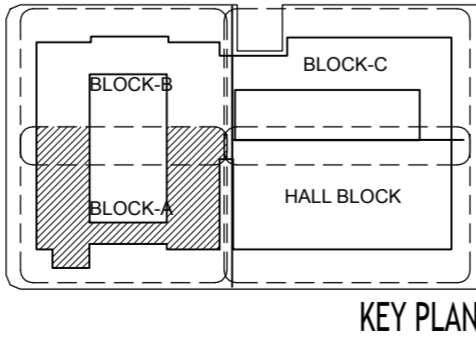
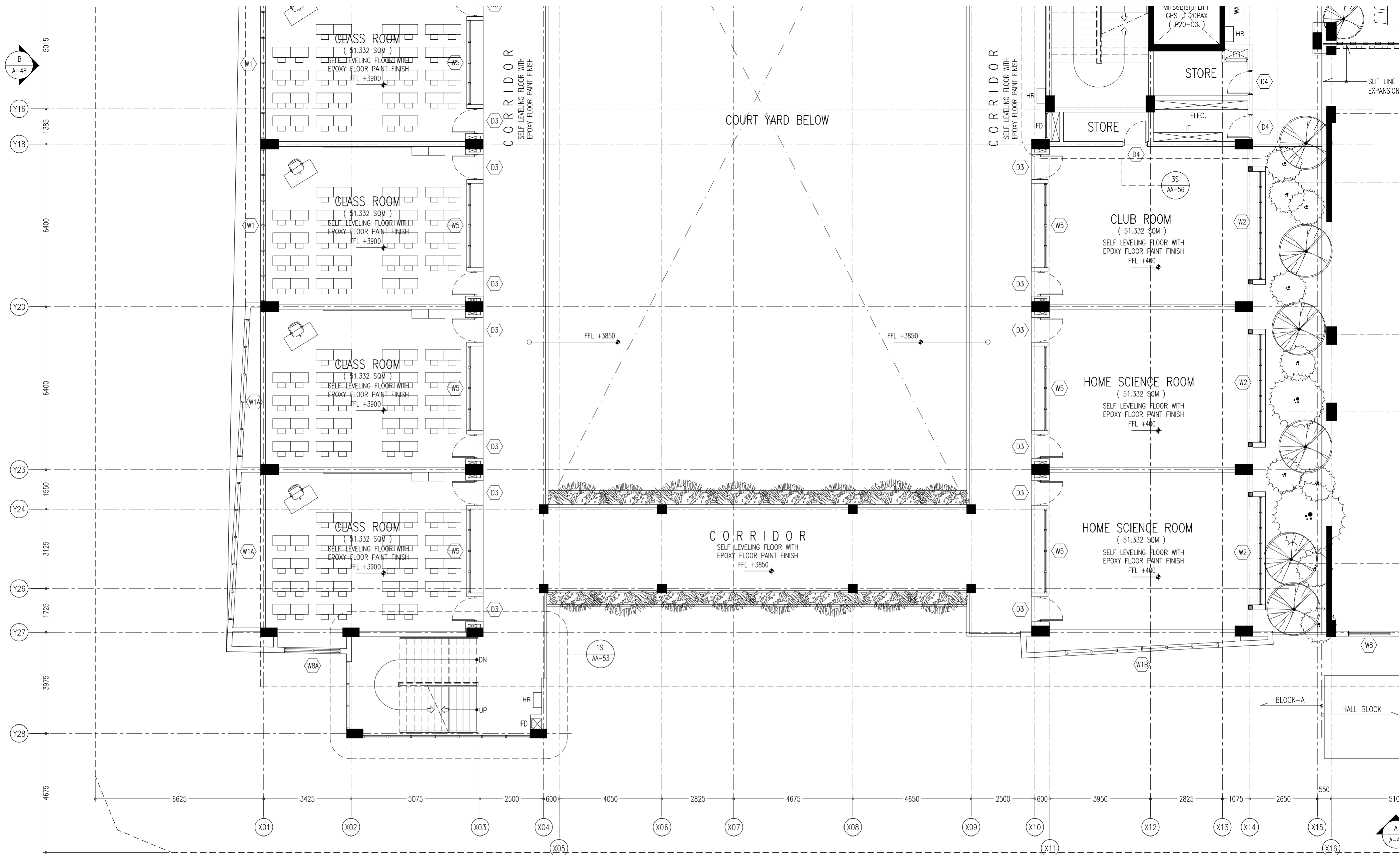

CONTRACTORS MUST
CHECK ALL
DIMENSIONS ON SITE
BEFORE STARTING
ANY WORK OR SHOP
DRAWINGS FIGURED
DIMENSIONS TO TAKE
PRECEDENCE OVER
SCALE READINGS



REVISION NUMBER:	ARCHITECT:
	ENGINEER:
	ARCHI_CHECKER:
	STRUC_CHECKER:
	SENIOR TECHNICIAN:

ARCHITECT:	AHMED AMEEL SHAKHEEL
ENGINEER:	MARIYAM SAMAH
ARCHI_CHECKER:	MOHAMED HAMEEN
STRUC_CHECKER:	MOHAMED AHASAN
SENIOR TECHNICIAN:	ASIFAN AHMED

PROJECT:	PROPOSED SALAARUDDEEN SCHOOL AT LOT 20274
LOCATION:	HULHUMALE PHASE 2, KAUFU ATOLL, REPUBLIC OF MALDIVES
DRAWING TITLE:	AS GIVEN
CLIENT:	MINISTRY OF EDUCATION
SCALE:	AS GIVEN
DIMENSION:	MM
DATE:	JULY 2020

A-10

DWG NO

PROJECT NO: 19-023

FIRST FLOOR PLAN (BLOCK - A)
SCALE 1:100



CONCEPT AND DESIGN IN THIS DRAWING ARE THE PROPERTIES OF ARCHENG STUDIO PVT LTD. UNAUTHORIZED USE OR REPRODUCTION OF PART OF THE DESIGN/DRAWINGS OR CONCEPT TO USE IN OTHER PROJECTS OR SITES OTHER THAN SPECIFIED ON THIS DRAWING IS PROHIBITED

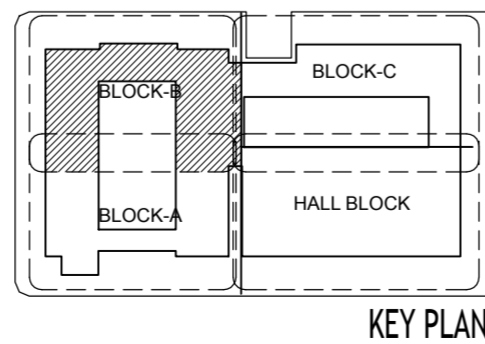
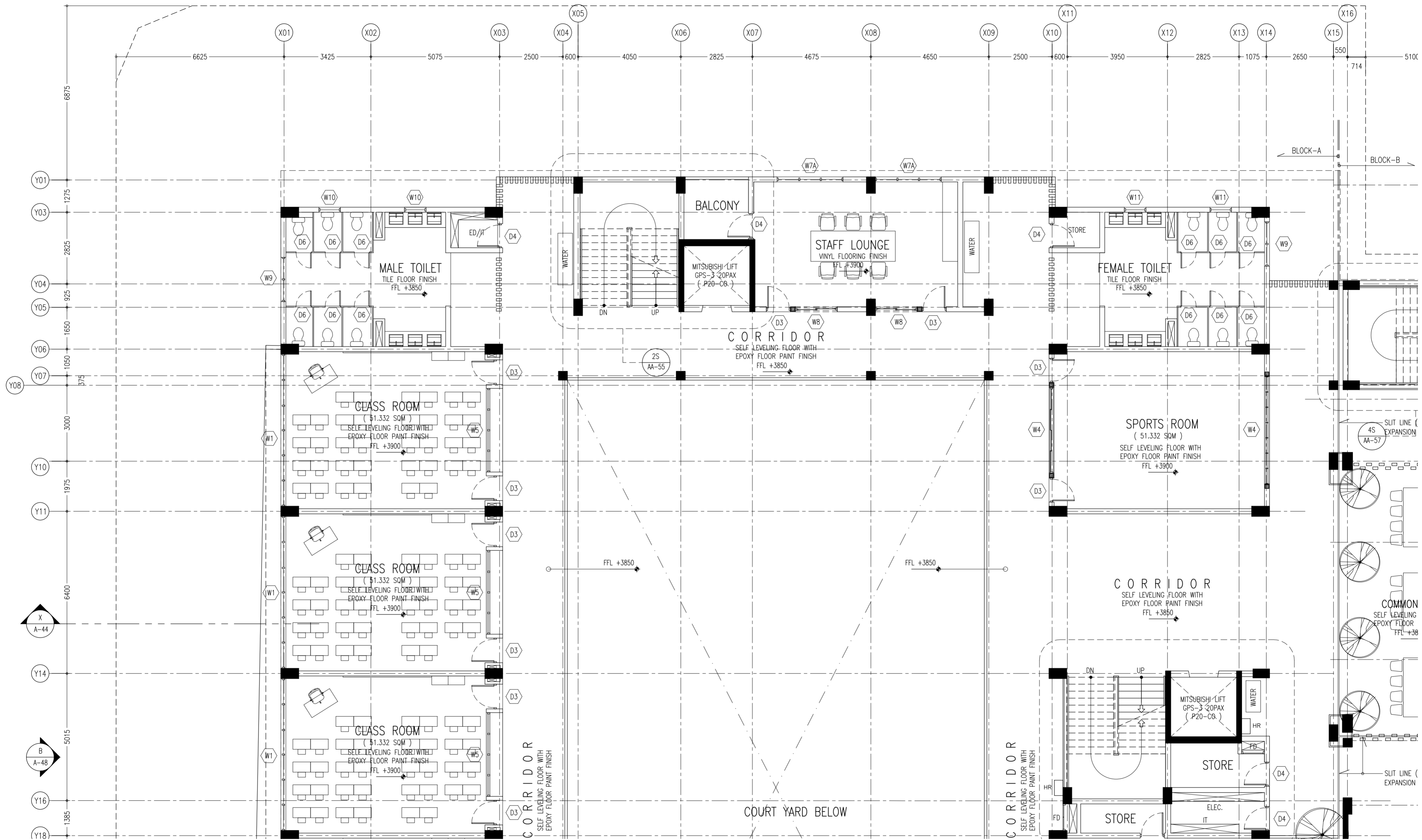

CONTRACTORS MUST CHECK ALL DIMENSIONS ON SITE BEFORE STARTING ANY WORK OR SHOP DRAWINGS FIGURED DIMENSIONS TO TAKE PRECEDENCE OVER SCALE READINGS

ArchEng
studios
The Pyramidage, 1st Floor, Male, Republic of Maldives
aain@archeng.biz

REVISION NUMBER:	ARCHITECT: AHMED AMEEL SHAKIEL	PROJECT: PROPOSED SALAARUDEEN SCHOOL AT LOT 20274	<div>A-11</div> <div>DWG NO</div> <div>PROJECT NO: 19-023</div>
	ENGINEER: MARIYAM SAMAH	LOCATION: HULHUMALE PHASE 2, KAUFU ATOLL, REPUBLIC OF MALDIVES	
	ARCHI_CHECKER: MOHAMED HAMEEN	DRAWING TITLE: AS GIVEN	
	STRUC_CHECKER: MOHAMED AHASAN	CLIENT: MINISTRY OF EDUCATION	
	SENIOR TECHNICIAN: ASIFAN AHMED	SCALE: AS GIVEN DIMENSION: MM DATE: JULY 2020	
CONCEPT AND DESIGN IN THIS DRAWING ARE THE PROPERTIES OF ARCHENG STUDIO PVT LTD. UNAUTHORIZED USE OR REPRODUCTION OF PART OF THE DESIGN/DRAWINGS OR CONCEPT TO USE IN OTHER PROJECTS OR SITES OTHER THAN SPECIFIED ON THIS DRAWING IS PROHIBITED			

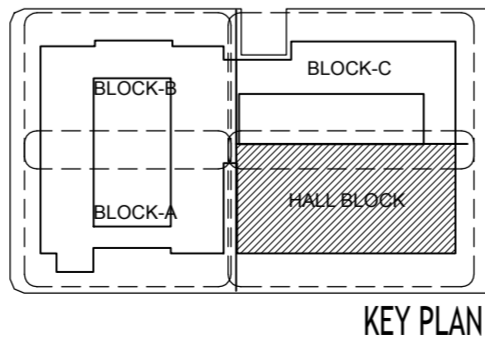
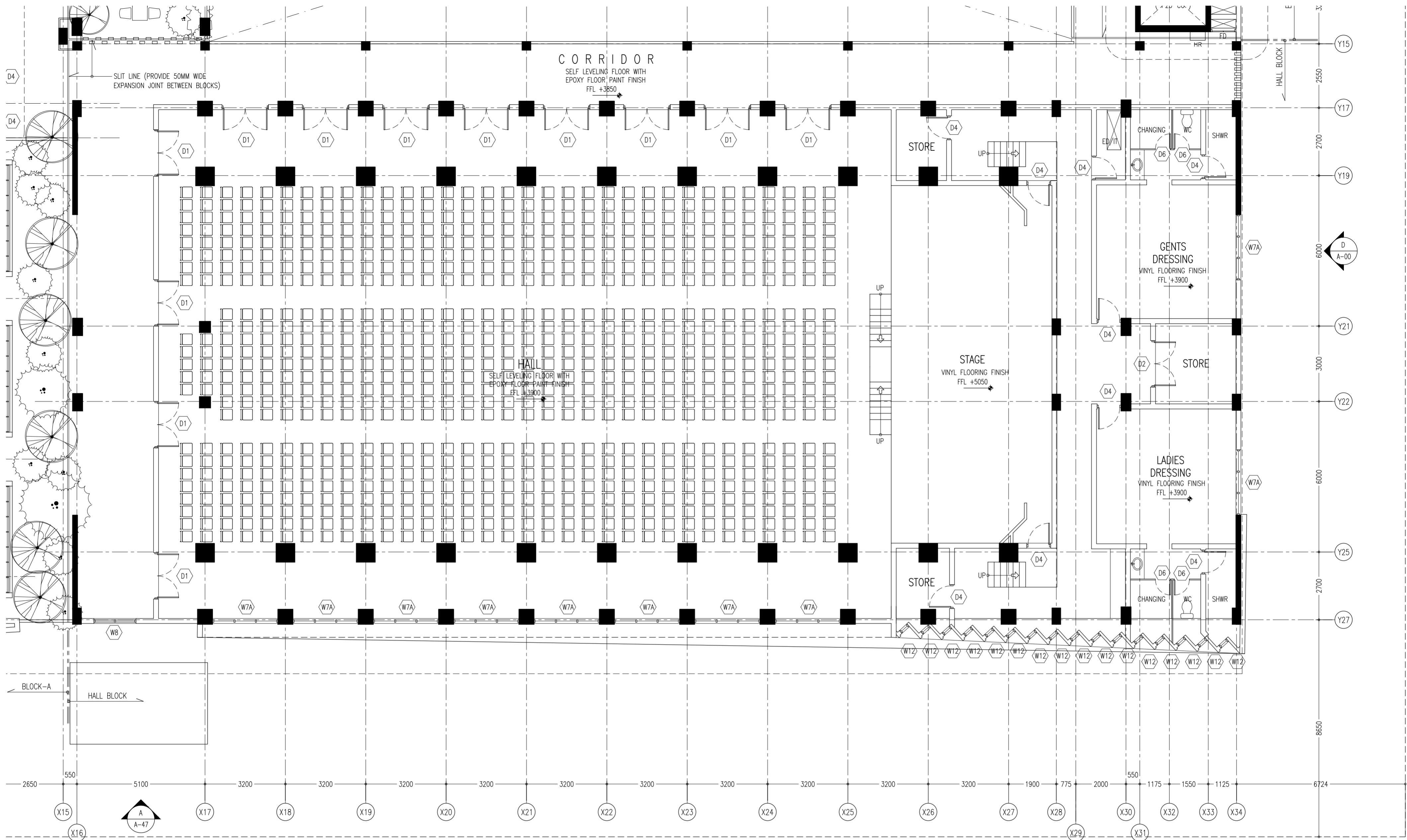

CONTRACTORS MUST
CHECK ALL
DIMENSIONS ON SITE
BEFORE STARTING
ANY WORK OR SHOP
DRAWINGS FIGURED
DIMENSIONS TO TAKE
PRECEDENCE OVER
SCALE READINGS

ArchEng
s t u d i o
The Pyramidage, 1st Floor, Male', Republic of Maldives
aspin@archeng.biz

REVISION NUMBER:
ARCHITECT: AHMED AMEEL SHAKIEL
ENGINEER: MARIYAM SAMAH
ARCHI_CHECKER: MOHAMED HAMEEN
STRUC_CHECKER: MOHAMED AHASAN
SENIOR TECHNICIAN: ASIFAN AHMED

PROJECT: PROPOSED SALAARUDDEEN SCHOOL AT LOT 20274
LOCATION: HULHUMALE PHASE 2, KAAFU ATOLL, REPUBLIC OF MALDIVES
DRAWING TITLE: AS GIVEN
CLIENT: MINISTRY OF EDUCATION
SCALE: AS GIVEN

DIMENSION: MM
DATE: JULY 2020
PROJECT NO.: 19-023

FIRST FLOOR PLAN (HALL BLOCK)
SCALE 1:100



A-12

DWG NO.
PROJECT NO.: 19-023

CONCEPT AND DESIGN IN THIS DRAWING ARE THE PROPERTIES OF ARCHENG STUDIO PVT LTD. UNAUTHORIZED USE OR REPRODUCTION OF PART OF THE DESIGN/DRAWINGS OR CONCEPT TO USE IN OTHER PROJECTS OR SITES OTHER THAN SPECIFIED ON THIS DRAWING IS PROHIBITED

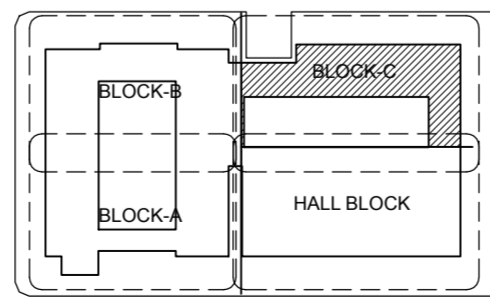
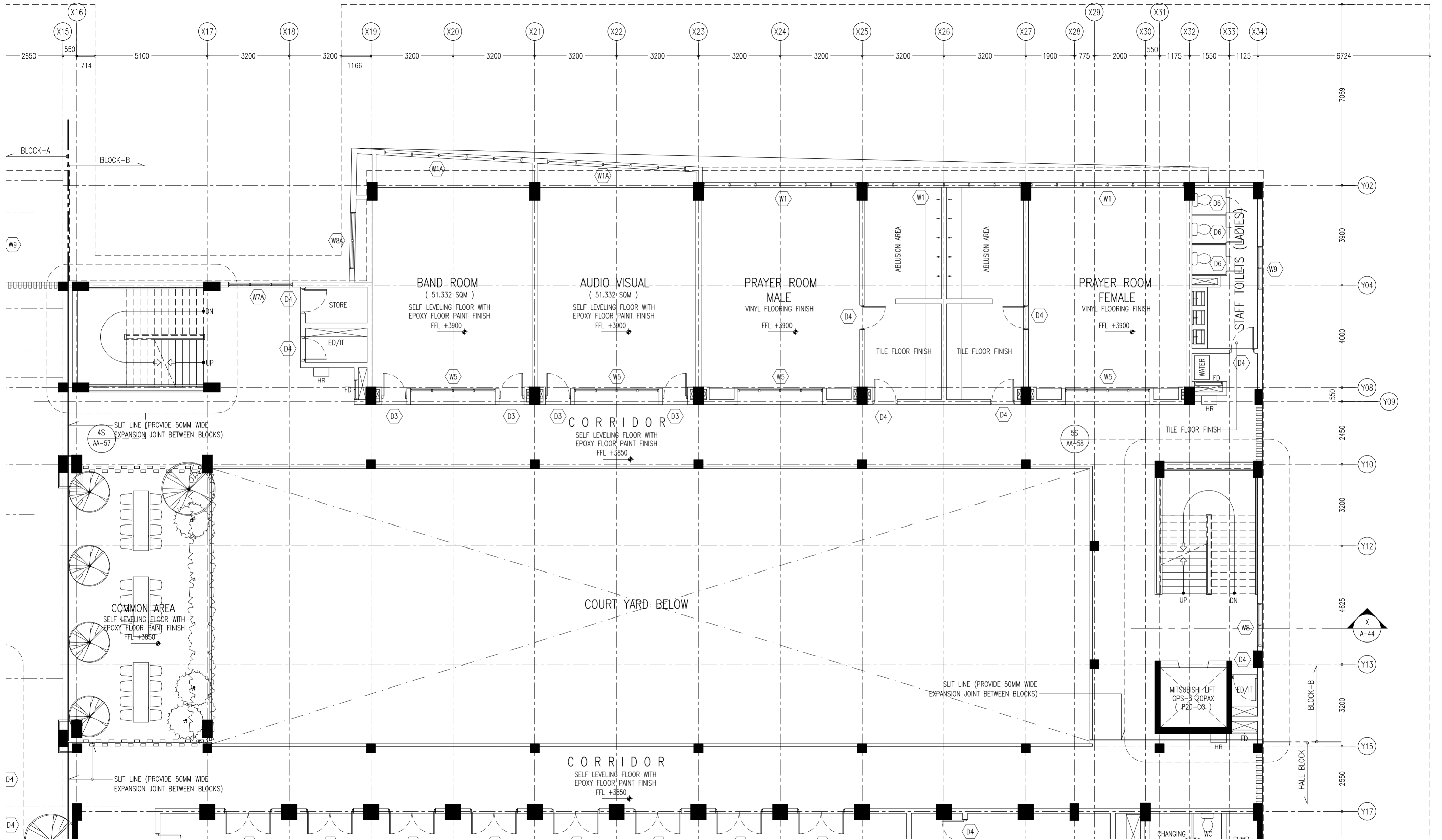

KEY PLAN

CONTRACTORS MUST
CHECK ALL
DIMENSIONS ON SITE
BEFORE STARTING
ANY WORK OR SHOP
DRAWINGS FIGURED
DIMENSIONS TO TAKE
PRECEDENCE OVER
SCALE READINGS

ArchEng
s t u d i o
The Triangle, 1st Floor, Male, Republic of Maldives
a@archeng.mv

REVISION NUMBER:	
ENGINEER:	MARIYAM SAMAH
ARCH. CHECKER:	MOHAMED HAMEEN
STRUC. CHECKER:	MOHAMED AHASAN
SENIOR TECHNICIAN:	ASIFAN AHMED

ARCHITECT:	AHMED AMEEL SHAKIEL
ENGINEER:	MARIYAM SAMAH
ARCH. CHECKER:	MOHAMED HAMEEN
STRUC. CHECKER:	MOHAMED AHASAN
SENIOR TECHNICIAN:	ASIFAN AHMED

PROJECT:	PROPOSED SALAARUDDEEN SCHOOL AT LOT 20274
LOCATION:	HULHUMALE PHASE 2, KAUFU ATOLL, REPUBLIC OF MALDIVES
DRAWING TITLE:	AS GIVEN
CLIENT:	MINISTRY OF EDUCATION
SCALE:	AS GIVEN
DIMENSION:	MM
DATE:	JULY 2020

FIRST FLOOR PLAN (BLOCK - C)
SCALE 1:100



A-13

DWG NO
PROJECT NO: 19-023

CONCEPT AND DESIGN IN THIS DRAWING ARE THE PROPERTIES OF ARCHENG STUDIO PVT LTD. UNAUTHORIZED USE OR REPRODUCTION OF PART OF THE DESIGN/DRAWINGS OR CONCEPT TO USE IN OTHER PROJECTS OR SITES OTHER THAN SPECIFIED ON THIS DRAWING IS PROHIBITED

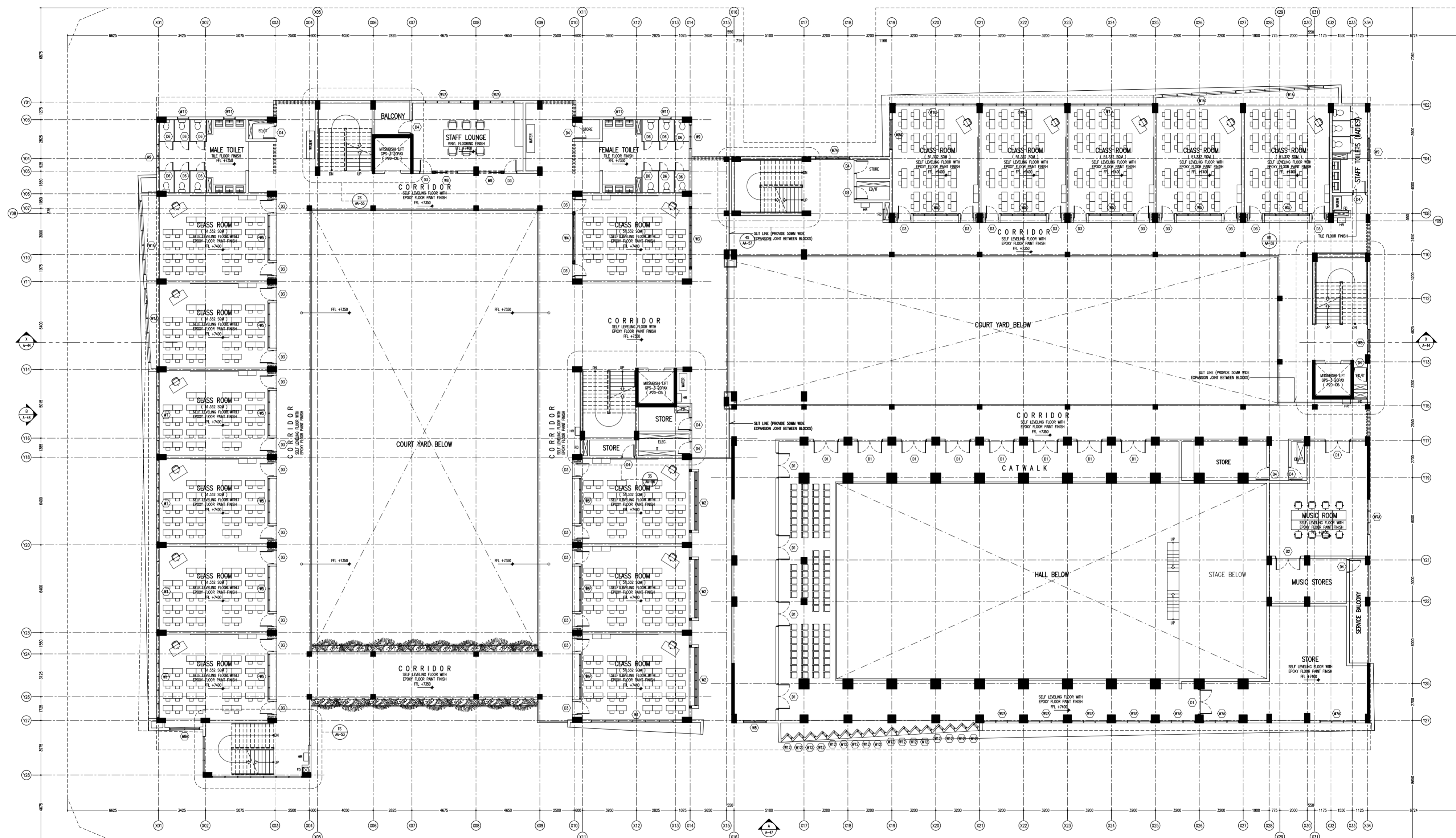

SECOND FLOOR PLAN
SCALE 1:200

CONTRACTORS MUST
CHECK ALL
DIMENSIONS ON SITE
BEFORE STARTING
ANY WORK OR SHOP
DRAWINGS FIGURED
DIMENSIONS TO TAKE
PRECEDENCE OVER
SCALE READINGS

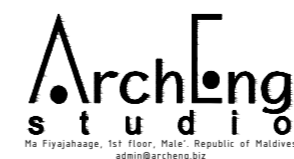

REVISION NUMBER:	ARCHITECT: AHMED AMEEL SHAKIEL	PROJECT: PROPOSED SALAARUDDIN SCHOOL AT LOT 20274	A-14
	ENGINEER: MARIYAM SAMAH	LOCATION: HULHUNALE PHASE 2, KAUFU ATOLL, REPUBLIC OF MALDIVES	
	ARCH_CHECKER: MOHAMED HAMEEN	DRAWING TITLE: AS GIVEN	
	STRUC_CHECKER: MOHAMED AHASAN	CLIENT: MINISTRY OF EDUCATION	
	SENIOR TECHNICIAN: ASIFAN AHMED	SCALE: AS GIVEN DIMENSION: MM DATE: JULY 2020	
CONCEPT AND DESIGN IN THIS DRAWING ARE THE PROPERTIES OF ARCHENG STUDIO PVT LTD. UNAUTHORIZED USE OR REPRODUCTION OF PART OF THE DESIGN/DRAWINGS OR CONCEPT TO USE IN OTHER PROJECTS OR SITES OTHER THAN SPECIFIED ON THIS DRAWING IS PROHIBITED			DWG NO: PROJECT NO: 19-023

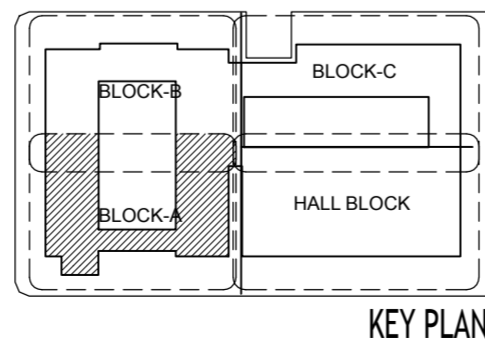
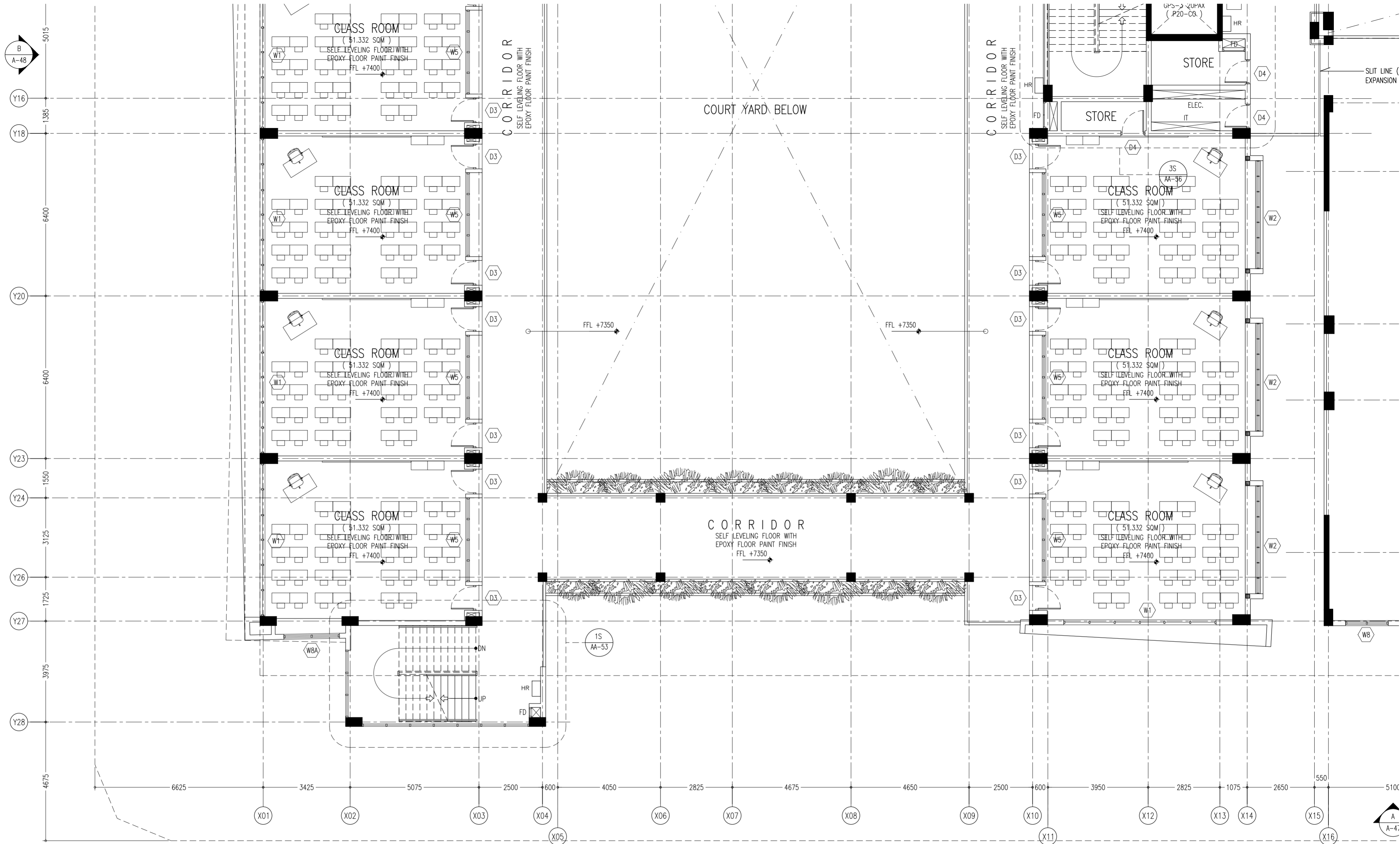

CONTRACTORS MUST
CHECK ALL
DIMENSIONS ON SITE
BEFORE STARTING
ANY WORK OR SHOP
DRAWINGS FIGURED
DIMENSIONS TO TAKE
PRECEDENCE OVER
SCALE READINGS

ArchEng
studios
The Pyramidage, 1st Floor, Male, Republic of Maldives
aasin@archeng.biz

REVISION NUMBER:	ARCHITECT: AHMED AMEEL SHAKHEEL	PROJECT: PROPOSED SALAAHUDDEEN SCHOOL AT LOT 2074	A-15 DWG NO. PROJECT NO.: 19-023
	ENGINEER: MARIYAM SAMAH	LOCATION: HULHUMALE PHASE 2, KAUFU ATOLL, REPUBLIC OF MALDIVES	
	ARCH. CHECKER: MOHAMED HAMEEN	DRAWING TITLE: AS GIVEN	
	STRUC. CHECKER: MOHAMED AHASAN	CLIENT: MINISTRY OF EDUCATION	
	SENIOR TECHNICIAN: ASIFAN AHMED	SCALE: AS GIVEN DIMENSION: MM DATE: JULY 2020	

CONCEPT AND DESIGN IN THIS DRAWING ARE THE PROPERTIES OF ARCHENG STUDIO PVT LTD. UNAUTHORIZED USE OR REPRODUCTION OF PART OF THE DESIGN/DRAWINGS OR CONCEPT TO USE IN OTHER PROJECTS OR SITES OTHER THAN SPECIFIED ON THIS DRAWING IS PROHIBITED

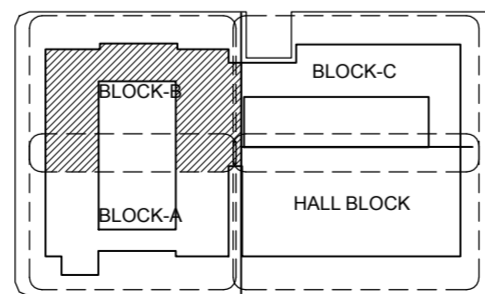
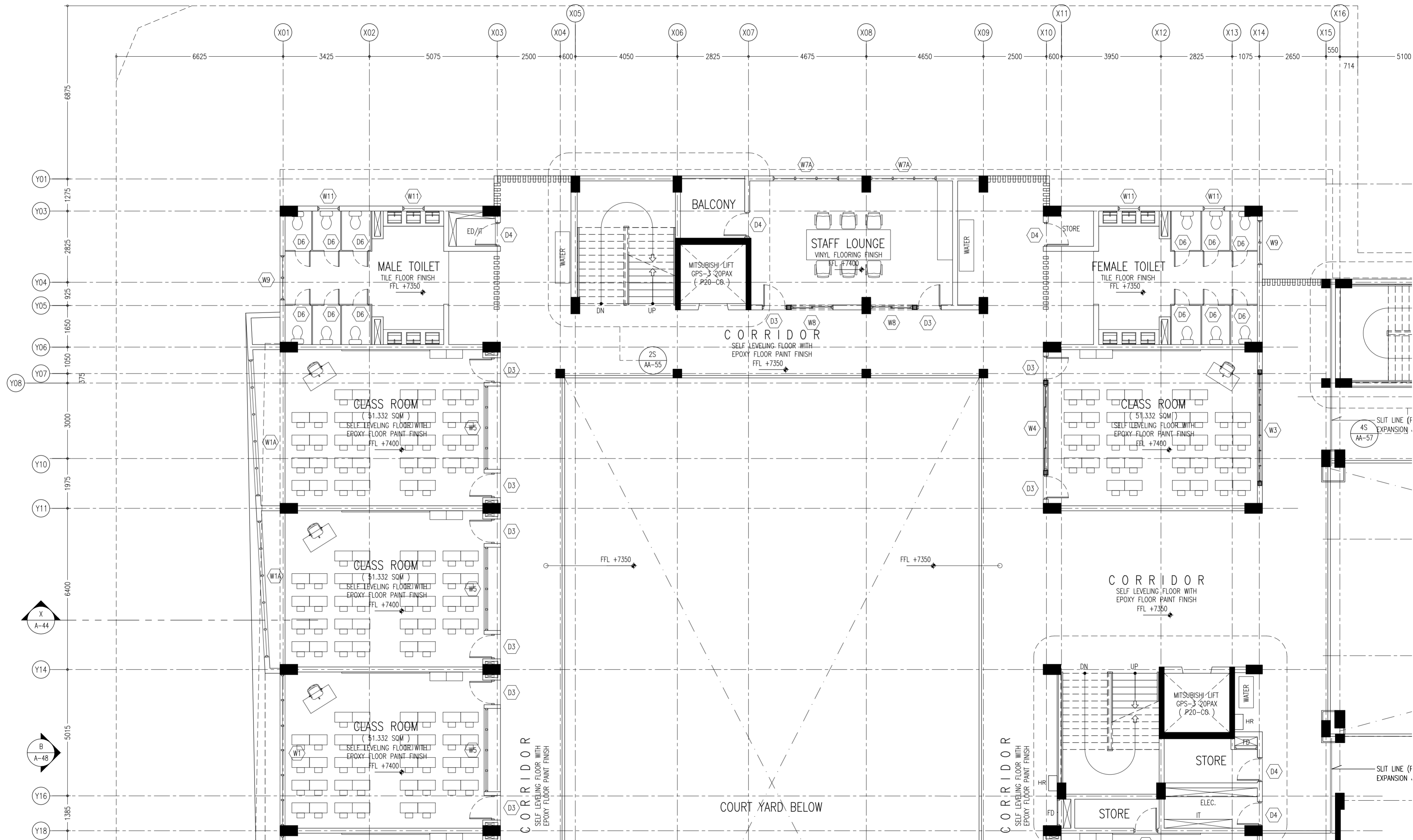

KEY PLAN

CONTRACTORS MUST
CHECK ALL
DIMENSIONS ON SITE
BEFORE STARTING
ANY WORK OR SHOP
DRAWINGS FIGURED
DIMENSIONS TO TAKE
PRECEDENCE OVER
SCALE READINGS

ArchEng
studios
The Pyramidage, 1st Floor, Male, Republic of Maldives
aeng@archeng.biz

REVISION NUMBER:	
ARCHITECT:	AHMED AMEEL SHAKIEL
ENGINEER:	MARIYAM SAMAH
ARCHI_CHECKER:	MOHAMED HAMEEN
STRUC_CHECKER:	MOHAMED AHASAN
SENIOR TECHNICIAN:	ASFAN AHMED

PROJECT:	PROPOSED SALAARUDDEEN SCHOOL AT LOT 20274
LOCATION:	HULHUMALE PHASE 2, KAAFU ATOLL, REPUBLIC OF MALDIVES
DRAWING TITLE:	AS GIVEN
CLIENT:	MINISTRY OF EDUCATION
SCALE:	AS GIVEN
DIMENSION:	MM
DATE:	JULY 2020

PROJECT NO.:	19-023
DWG NO.:	

SECOND FLOOR PLAN (BLOCK - B)
SCALE 1:100



A-16

CONCEPT AND DESIGN IN THIS DRAWING ARE THE PROPERTIES OF ARCHENG STUDIO PVT LTD. UNAUTHORIZED USE OR REPRODUCTION OF PART OF THE DESIGN/DRAWINGS OR CONCEPT TO USE IN OTHER PROJECTS OR SITES OTHER THAN SPECIFIED ON THIS DRAWING IS PROHIBITED

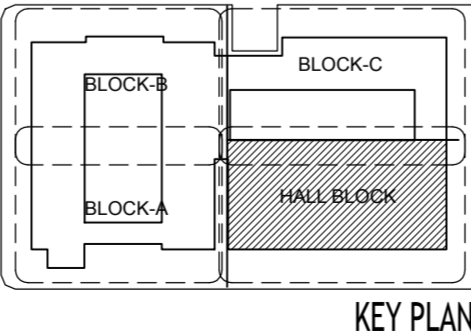
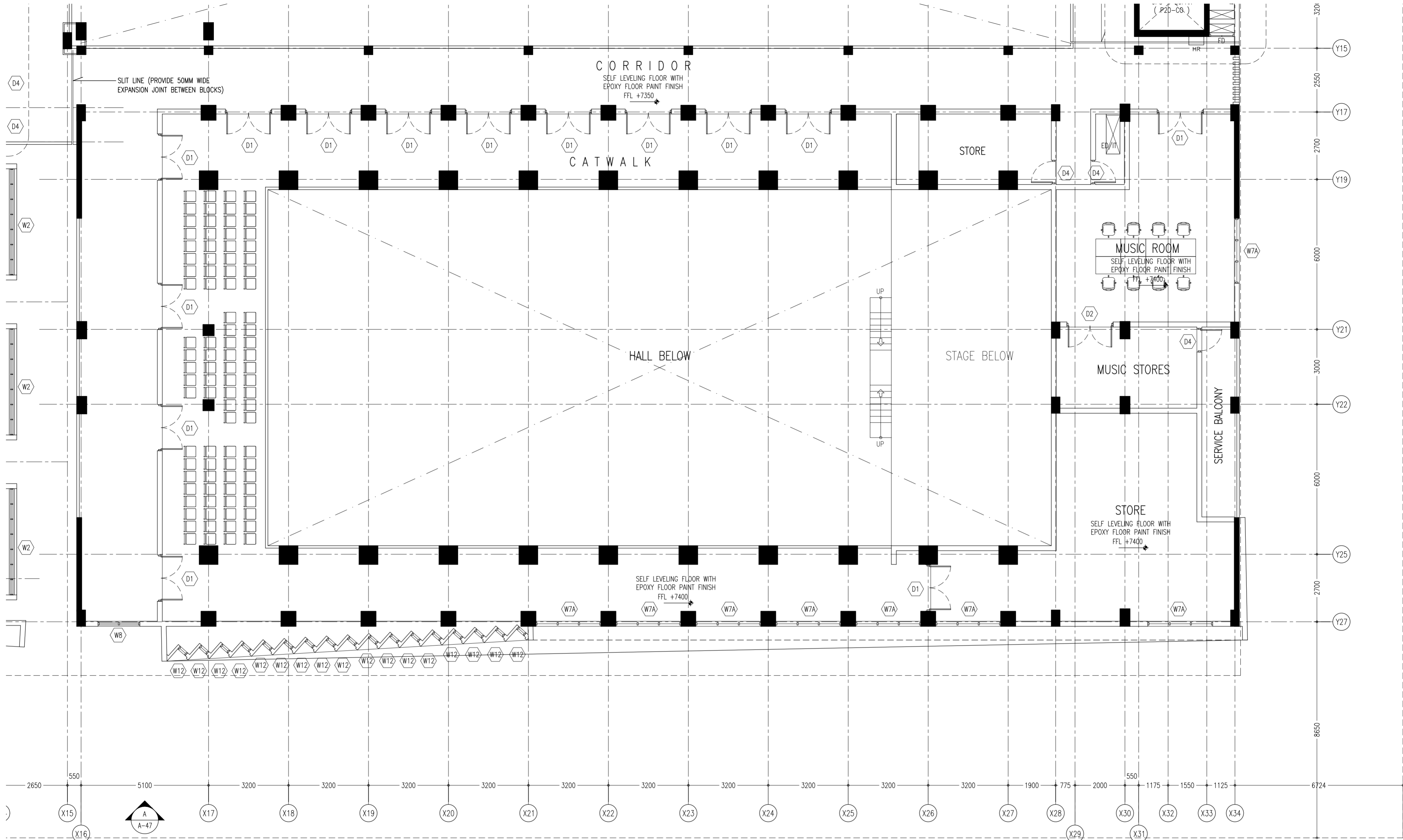

CONTRACTORS MUST
CHECK ALL
DIMENSIONS ON SITE
BEFORE STARTING
ANY WORK OR SHOP
DRAWINGS FIGURED
DIMENSIONS TO TAKE
PRECEDENCE OVER
SCALE READINGS

ArchEng
s t u d i o
The Project Management, 1st Floor, Male', Republic of Maldives
aspin@archeng.biz

REVISION NUMBER:	ARCHITECT: AHMED AMEEL SHAKIEL	PROJECT: PROPOSED SALAARUDEEN SCHOOL AT LOT 20274	A-17 DWG NO. PROJECT NO.: 19-023
	ENGINEER: MARIYAM SAMAH	LOCATION: HULHUMALE PHASE 2, KAUFU ATOLL, REPUBLIC OF MALDIVES	
	ARCHL CHECKER: MOHAMED HAMEEN	DRAWING TITLE: AS GIVEN	
	STRUC_CHECKER: MOHAMED AHMED	CLIENT: MINISTRY OF EDUCATION	
	SENIOR TECHNICIAN: ASIFAN AHMED	SCALE: AS GIVEN DIMENSION: MM DATE: JULY 2020	

CONCEPT AND DESIGN IN THIS DRAWING ARE THE PROPERTIES OF ARCHENG STUDIO PVT LTD. UNAUTHORIZED USE OR REPRODUCTION OF PART OF THE DESIGN/DRAWINGS OR CONCEPT TO USE IN OTHER PROJECTS OR SITES OTHER THAN SPECIFIED ON THIS DRAWING IS PROHIBITED

SECOND FLOOR PLAN (HALL BLOCK)
SCALE 1:100 N

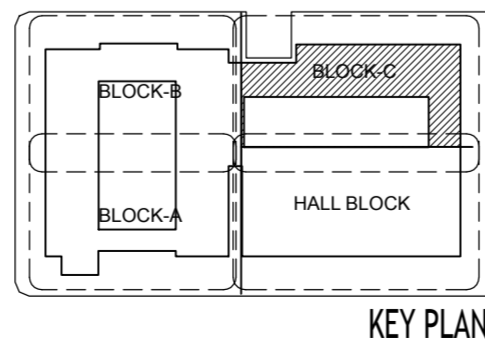
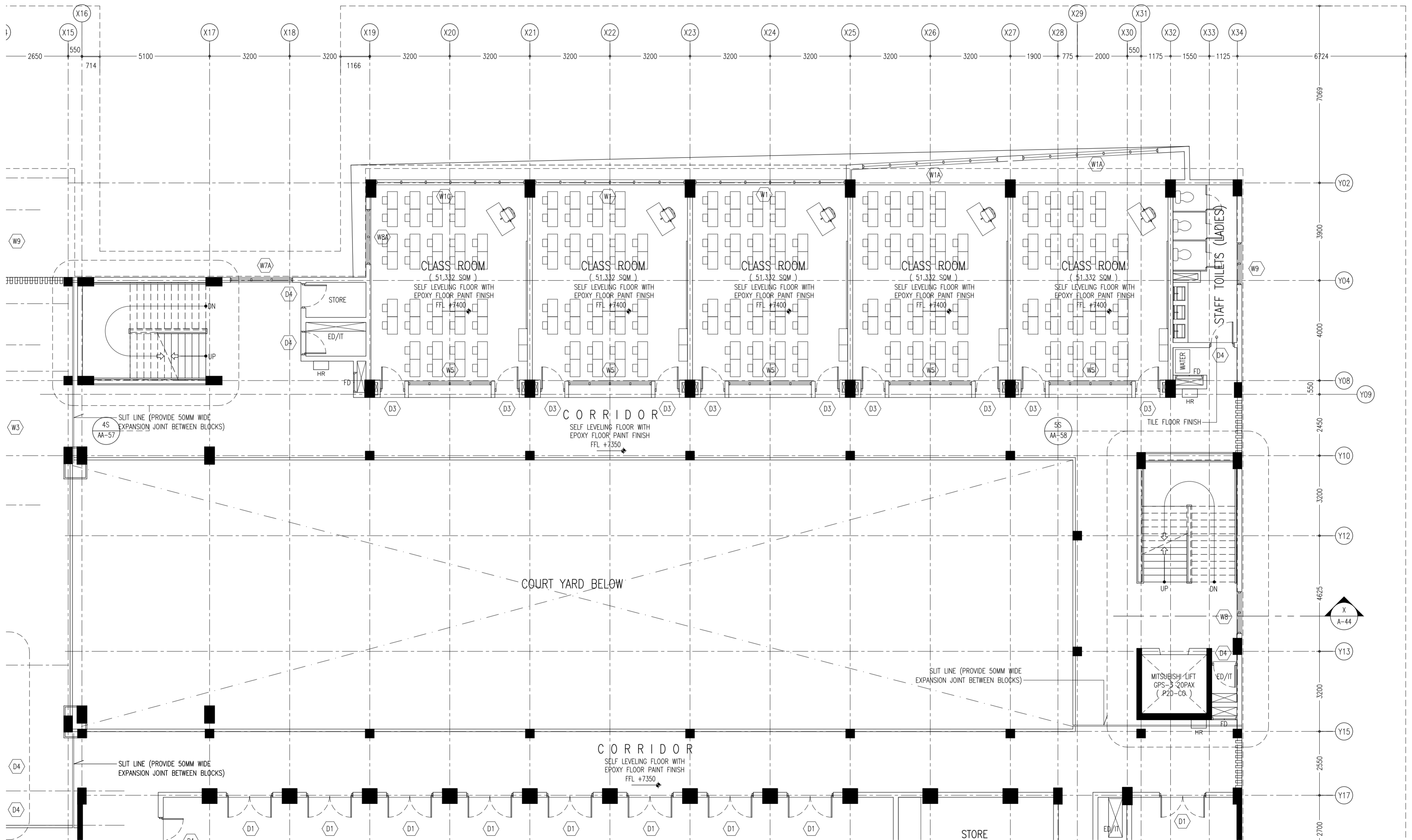

CONTRACTORS MUST
CHECK ALL
DIMENSIONS ON SITE
BEFORE STARTING
ANY WORK OR SHOP
DRAWINGS FIGURED
DIMENSIONS TO TAKE
PRECEDENCE OVER
SCALE READINGS

ArchEng
s t u d i o
The Psychology of the Mind, Republic of Maldives
aasim@archeng.biz

REVISION NUMBER:	
ENGINEER:	MARIYAM SAMAH
ARCH. CHECKER:	MOHAMED HAMEEN
STRUC. CHECKER:	MOHAMED AHASAN
SENIOR TECHNICIAN:	ASIFAN AHMED

ARCHITECT:	AHMED AMEEL SHAKIEL
ENGINEER:	MARIYAM SAMAH
ARCH. CHECKER:	MOHAMED HAMEEN
STRUC. CHECKER:	MOHAMED AHASAN
SENIOR TECHNICIAN:	ASIFAN AHMED

PROJECT:	PROPOSED SALAARUDDEEN SCHOOL AT LOT 20274
LOCATION:	HULHUMALE PHASE 2, KAUFU ATOLL, REPUBLIC OF MALDIVES
DRAWING TITLE:	AS GIVEN
CLIENT:	MINISTRY OF EDUCATION
SCALE:	AS GIVEN
DIMENSION:	MM
DATE:	JULY 2020

A-16
DWG NO.
PROJECT NO.: 19-023

SECOND FLOOR PLAN (BLOCK - C)
SCALE 1:100

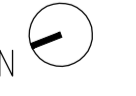

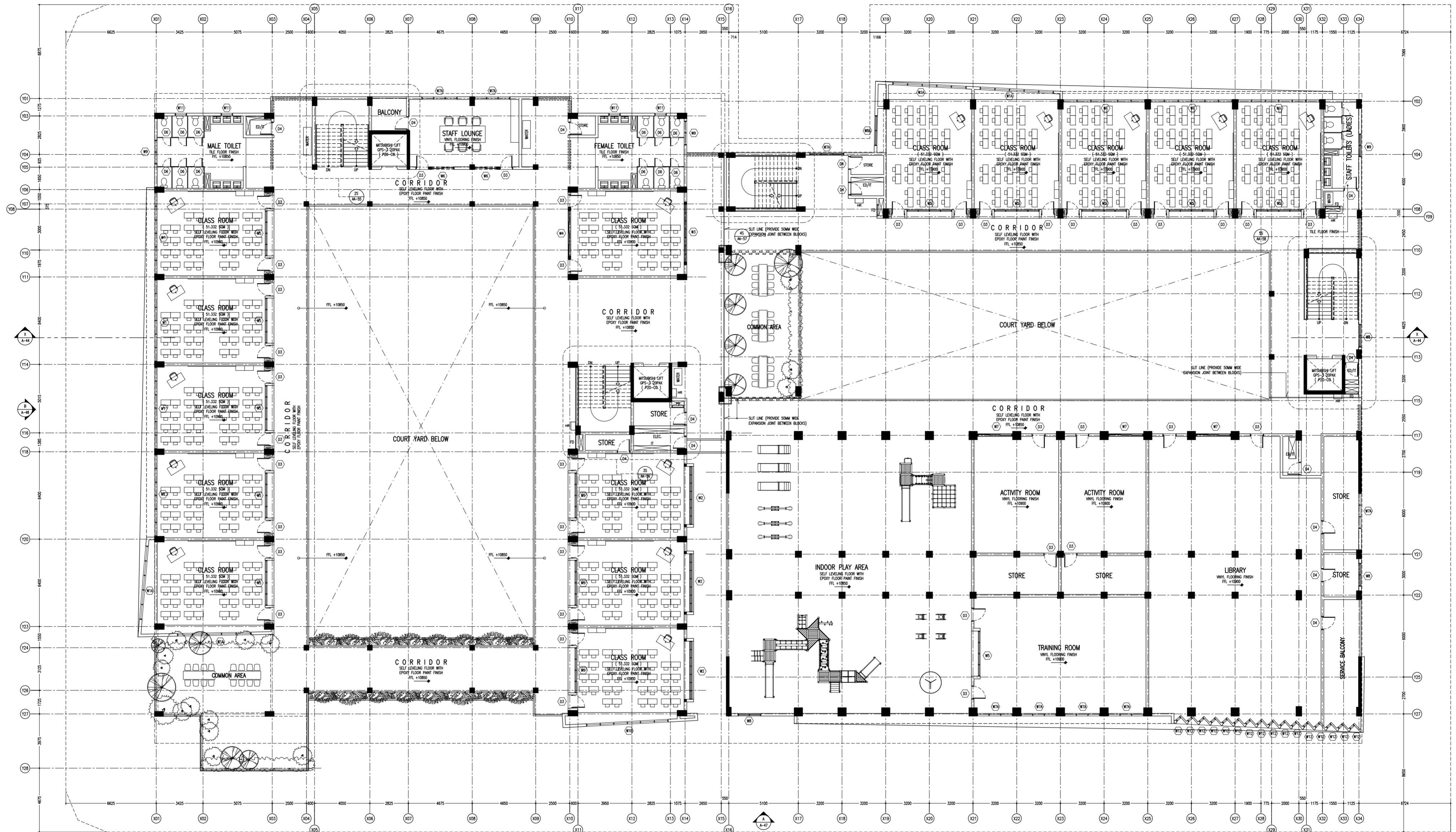

THIRD FLOOR PLAN
SCALE 1:200

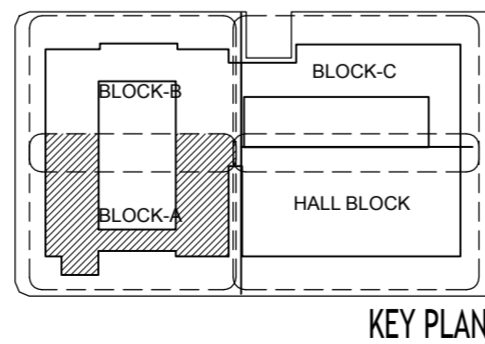
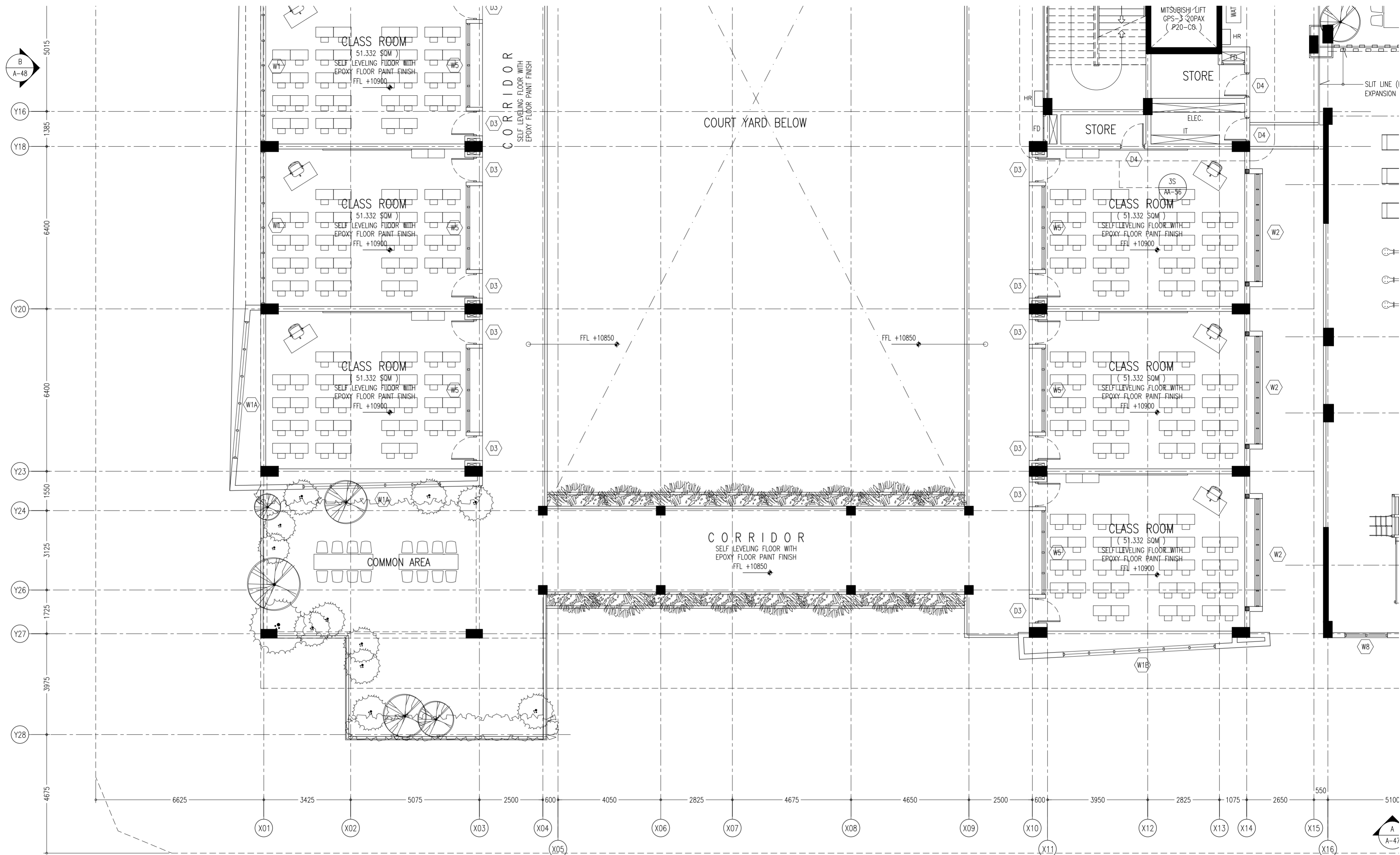

CONTRACTORS MUST
CHECK ALL
DIMENSIONS ON SITE
BEFORE STARTING
ANY WORK OR SHOP
DRAWINGS FIGURED
DIMENSIONS TO TAKE
PRECEDENCE OVER
SCALE READINGS

ArchEng
s t u d i o
The Psychology, 1st Floor, Male', Republic of Maldives
aain@archeng.biz

REVISION NUMBER:	ARCHITECT: AHMED AMEEL SHAKIEL	PROJECT: PROPOSED SALAARUDDEEN SCHOOL AT LOT 2074	A-20 DWG NO. PROJECT NO.: 19-023
	ENGINEER: MARIYAM SAMAH	LOCATION: HULHUMALE PHASE 2, KAAFU ATOLL, REPUBLIC OF MALDIVES	
	ARCHL_CHECKER: MOHAMED HAMEEN	DRAWING TITLE: AS GIVEN	
	STRUC_CHECKER: MOHAMED AHASAN	CLIENT: MINISTRY OF EDUCATION	
	SENIOR TECHNICIAN: ASIFAN AHMED	SCALE: AS GIVEN DIMENSION: MM DATE: JULY 2020	

CONCEPT AND DESIGN IN THIS DRAWING ARE THE PROPERTIES OF ARCHENG STUDIO PVT LTD. UNAUTHORIZED USE OR REPRODUCTION OF PART OF THE DESIGN/DRAWINGS OR CONCEPT TO USE IN OTHER PROJECTS OR SITES OTHER THAN SPECIFIED ON THIS DRAWING IS PROHIBITED

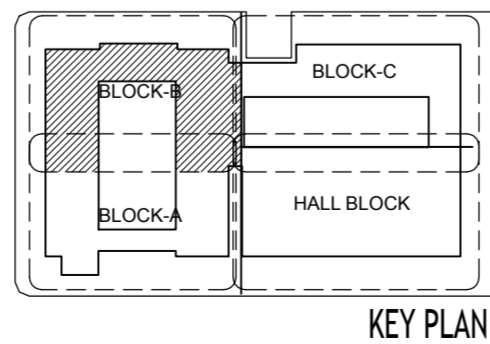
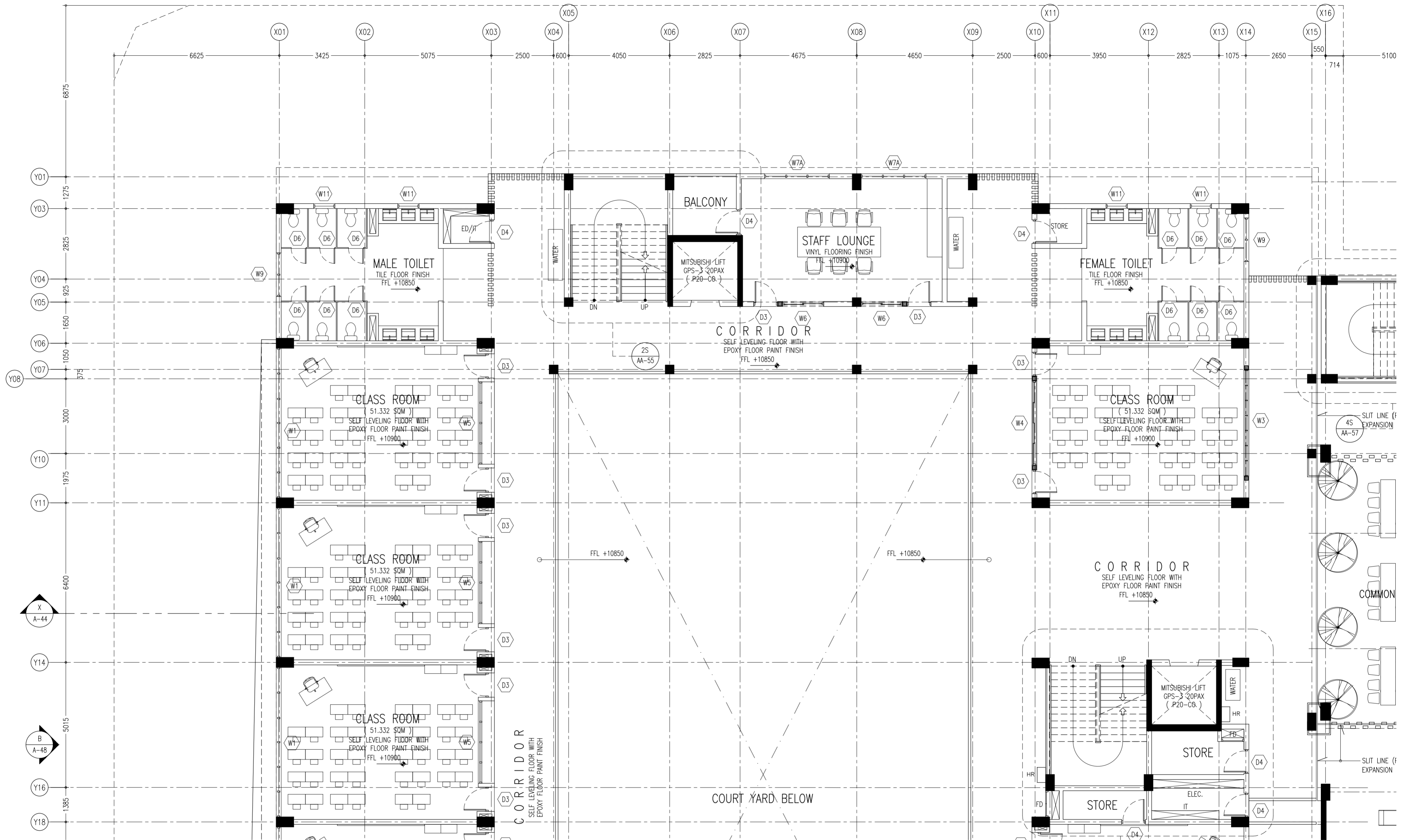

CONTRACTORS MUST
CHECK ALL
DIMENSIONS ON SITE
BEFORE STARTING
ANY WORK OR SHOP
DRAWINGS FIGURED
DIMENSIONS TO TAKE
PRECEDENCE OVER
SCALE READINGS

ArchEng
studios
The Pyramidage, 1st Floor, Male, Republic of Maldives
again@archeng.biz

REVISION NUMBER:	
ARCHITECT:	AHMED AMEEL SHAKIEL
ENGINEER:	MARIYAM SAMAH
ARCHI_CHECKER:	MOHAMED HAMEEN
STRUC_CHECKER:	MOHAMED AHASAN
SENIOR TECHNICIAN:	ASFAN AHMED

PROJECT:	PROPOSED SALAARUDDEEN SCHOOL AT LOT 20274
LOCATION:	HULHUMALE PHASE 2, KAUFU ATOLL, REPUBLIC OF MALDIVES
DRAWING TITLE:	AS GIVEN
CLIENT:	MINISTRY OF EDUCATION
SCALE:	AS GIVEN
DIMENSION:	MM
DATE:	JULY 2020

PROJECT NO.:	19-023
DWG NO.:	A-21

THIRD FLOOR PLAN (BLOCK - B)
SCALE 1:100



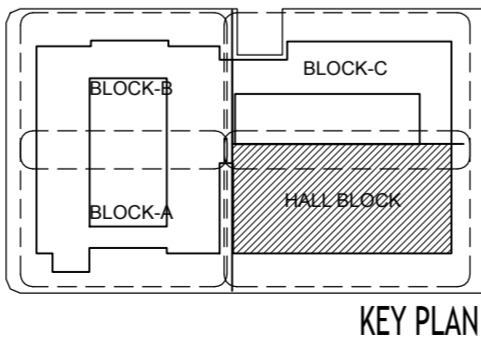
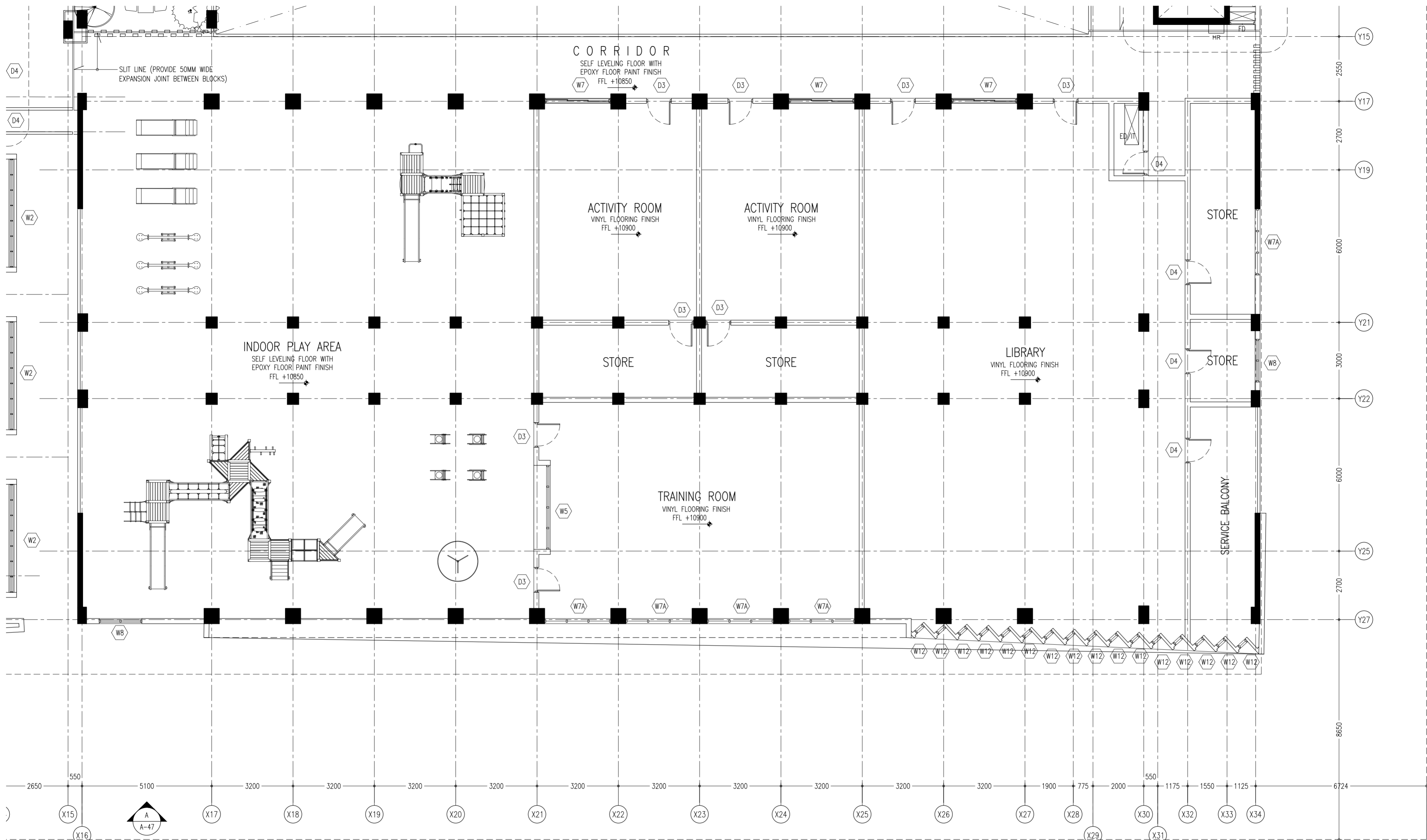

CONTRACTORS MUST
CHECK ALL
DIMENSIONS ON SITE
BEFORE STARTING
ANY WORK OR SHOP
DRAWINGS FIGURED
DIMENSIONS TO TAKE
PRECEDENCE OVER
SCALE READINGS

ArchEng
s t u d i o
Pty. Ltd. 1st Floor, Male, Republic of Maldives
aspin@archeng.biz

REVISION NUMBER:	ARCHITECT:	AHMED AMEEL SHAKIEL
	ENGINEER:	MARIYAM SAMAH
	ARCH. CHECKER:	MOHAMED HAMEEN
	STRUCT. CHECKER:	MOHAMED AHASAN
	SENIOR TECHNICIAN:	ASIFAN AHMED

PROJECT:	PROPOSED SALAARUDDEEN SCHOOL AT LOT 20274
LOCATION:	HULHUMALE PHASE 2, KAUFU ATOLL, REPUBLIC OF MALDIVES
DRAWING TITLE:	AS GIVEN
CLIENT:	MINISTRY OF EDUCATION
SCALE:	AS GIVEN
DIMENSION:	MM
DATE:	JULY 2020

THIRD FLOOR PLAN (HALL BLOCK)
SCALE 1:100



A-22

DWG NO
PROJECT NO: 19-023

CONCEPT AND DESIGN IN THIS DRAWING ARE THE PROPERTIES OF ARCHENG STUDIO PVT LTD. UNAUTHORIZED USE OR REPRODUCTION OF PART OF THE DESIGN/DRAWINGS OR CONCEPT TO USE IN OTHER PROJECTS OR SITES OTHER THAN SPECIFIED ON THIS DRAWING IS PROHIBITED

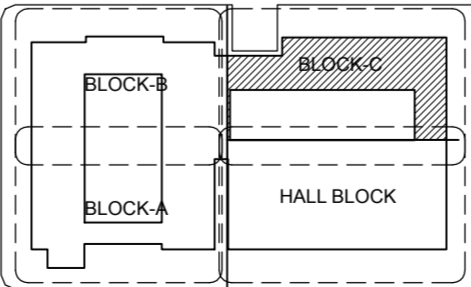
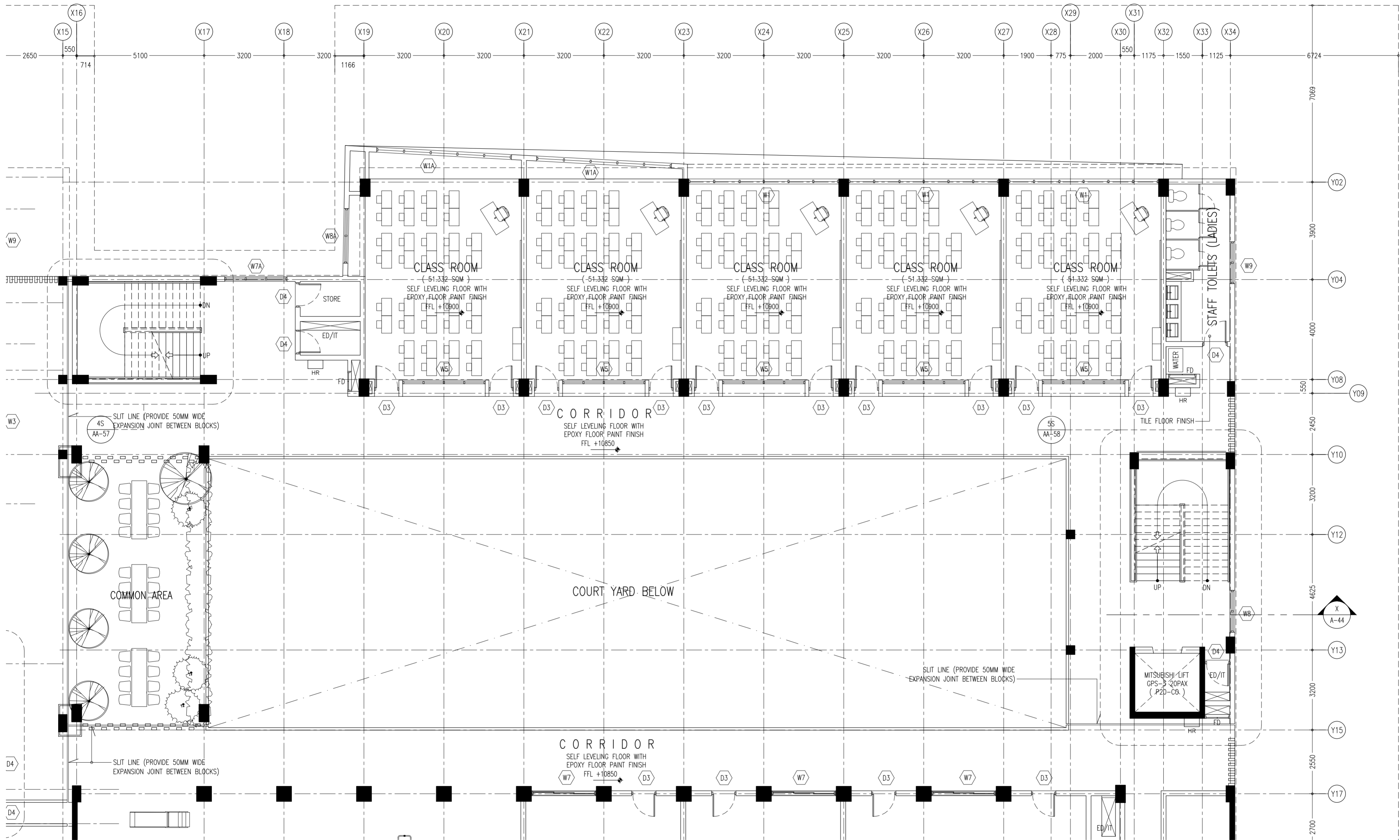

THIRD FLOOR PLAN (BLOCK - C)
SCALE 1:100

CONTRACTORS MUST
CHECK ALL
DIMENSIONS ON SITE
BEFORE STARTING
ANY WORK OR SHOP
DRAWINGS FIGURED
DIMENSIONS TO TAKE
PRECEDENCE OVER
SCALE READINGS

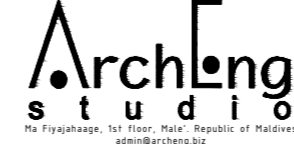

REVISION NUMBER:	ARCHITECT: AHMED AMEEL SHAKIEL	PROJECT: PROPOSED SALAARUDDIN SCHOOL AT LOT 20274
	ENGINEER: MARIYAM SAMAH	LOCATION: HULHUMALE PHASE 2, KAUFU ATOLL, REPUBLIC OF MALDIVES
	ARCHI_CHECKER: MOHAMED HAMEEN	DRAWING TITLE: AS GIVEN
	STRUC_CHECKER: MOHAMED AHMED	CLIENT: MINISTRY OF EDUCATION
	SENIOR TECHNICIAN: ASIFAN AHMED	SCALE: AS GIVEN
		DIMENSION: MM
		DATE: JULY 2020
		PROJECT NO.: 19-023

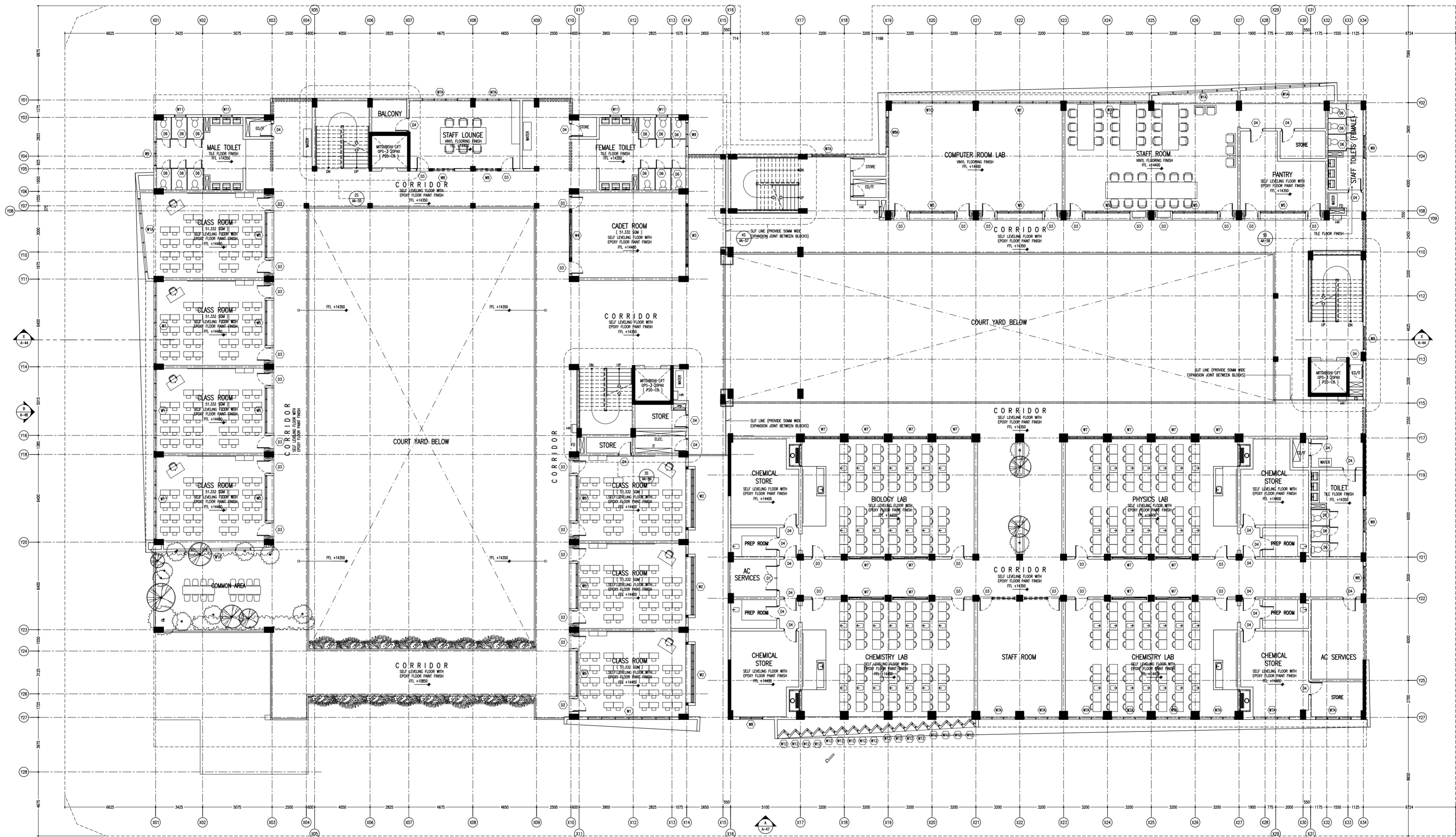

FOURTH FLOOR PLAN
SCALE 1:200

CONTRACTORS MUST
CHECK ALL
DIMENSIONS ON SITE
BEFORE STARTING
ANY WORK OR SHOP
DRAWINGS REQUIRED
DIMENSIONS TO TAKE
PRECEDENCE OVER
SCALE READINGS

ArchEng
studio
The Project, 1st Floor, Main, Republic of Maldives
asing@archeng.biz

REVISION NUMBER:	ARCHITECT: AHMED AMEEL SHAKIEL	PROJECT: PROPOSED SALAARUDDIN SCHOOL AT LOT 20274	A-24
	ENGINEER: MARIYAM SAMAH	LOCATION: HULHUMALE PHASE 2, KAUFU ATOLL, REPUBLIC OF MALDIVES	
	ARCH_CHECKER: MOHAMED HAMEEN	DRAWING TITLE: AS GIVEN	
	STRUC_CHECKER: MOHAMED AHASAN	CLIENT: MINISTRY OF EDUCATION	
	SENIOR TECHNICIAN: ASIFAN AHMED	SCALE: AS GIVEN DIMENSION: MM DATE: JULY 2020	
CONCEPT AND DESIGN IN THIS DRAWING ARE THE PROPERTIES OF ARCHENG STUDIO PVT LTD. UNAUTHORIZED USE OR REPRODUCTION OF PART OF THE DESIGN/DRAWINGS OR CONCEPT TO USE IN OTHER PROJECTS OR SITES OTHER THAN SPECIFIED ON THIS DRAWING IS PROHIBITED			PROJECT NO.: 19-023

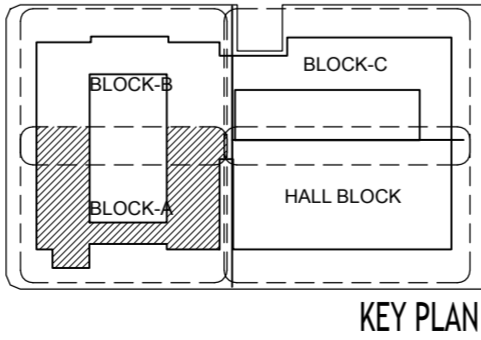
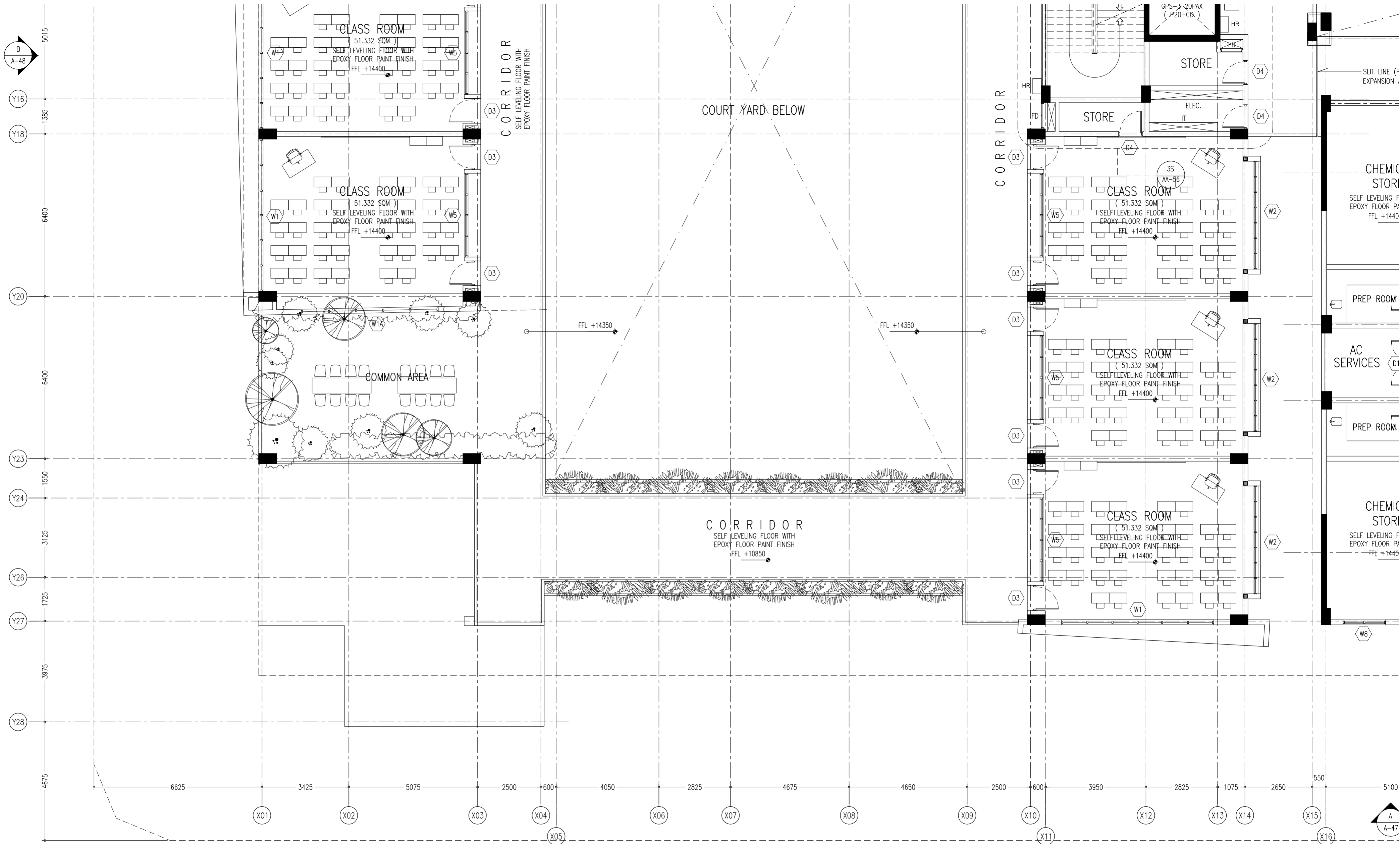

CONTRACTORS MUST
CHECK ALL
DIMENSIONS ON SITE
BEFORE STARTING
ANY WORK OR SHOP
DRAWINGS FIGURED
DIMENSIONS TO TAKE
PRECEDENCE OVER
SCALE READINGS

ArchEng
studios
The Pyramidage, 1st Floor, Male, Republic of Maldives
asing@archeng.biz

REVISION NUMBER:	ARCHITECT: AHMED AMEEL SHAKHEEL	PROJECT: PROPOSED SALAARUDDEEN SCHOOL AT LOT 20274	A-25 DWG NO. PROJECT NO.: 19-023
	ENGINEER: MARIYAM SAMAH	LOCATION: HULHUMALE PHASE 2, KAAFU ATOLL, REPUBLIC OF MALDIVES	
	ARCHI_CHECKER: MOHAMED HAMEEN	DRAWING TITLE: AS GIVEN	
	STRUC_CHECKER: MOHAMED AHASAN	CLIENT: MINISTRY OF EDUCATION	
	SENIOR TECHNICIAN: ASIFAN AHMED	SCALE: AS GIVEN DIMENSION: MM DATE: JULY 2020	

CONCEPT AND DESIGN IN THIS DRAWING ARE THE PROPERTIES OF ARCHENG STUDIO PVT LTD. UNAUTHORIZED USE OR REPRODUCTION OF PART OF THE DESIGN/DRAWINGS OR CONCEPT TO USE IN OTHER PROJECTS OR SITES OTHER THAN SPECIFIED ON THIS DRAWING IS PROHIBITED

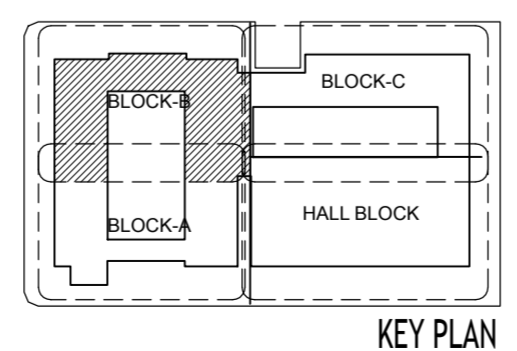
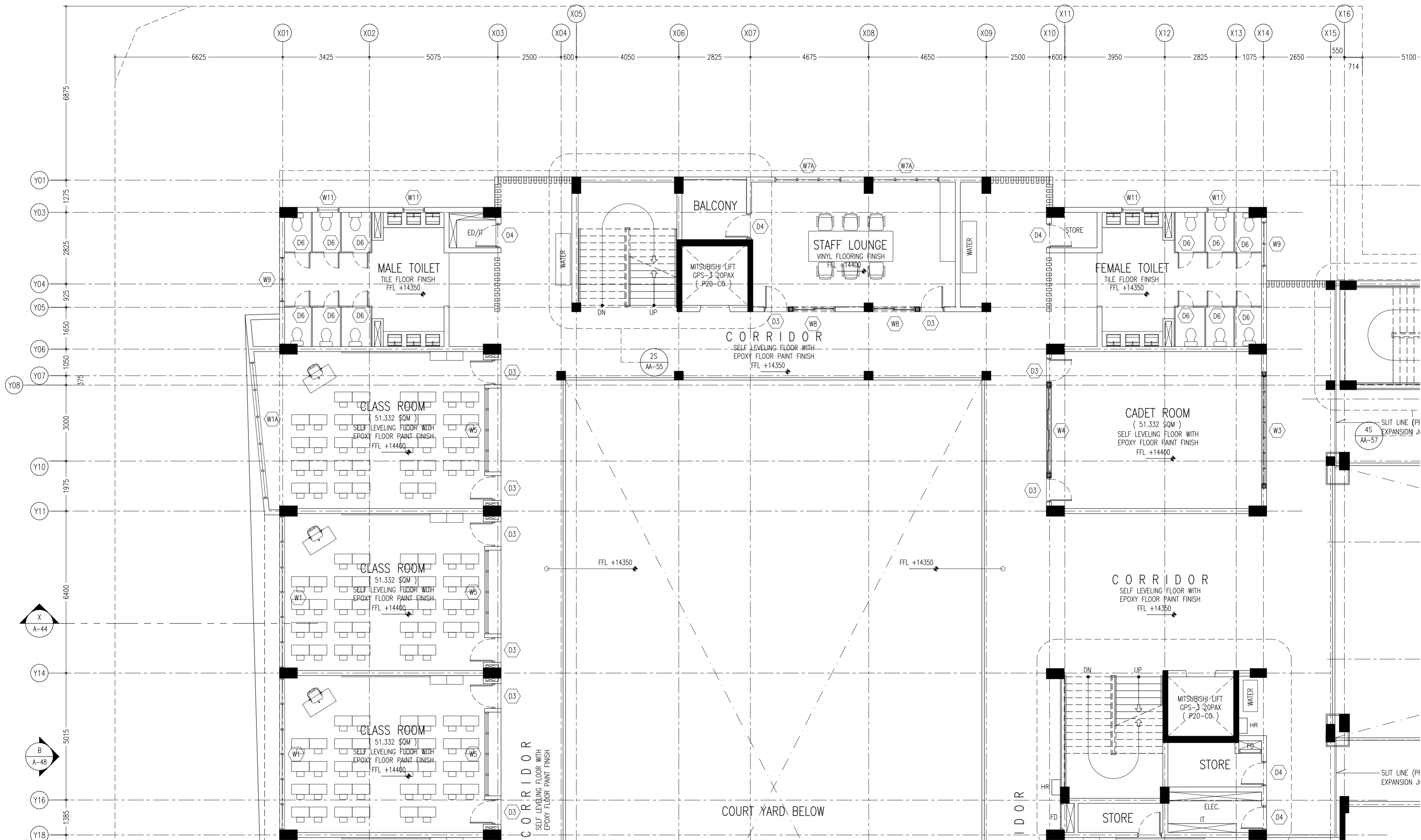

CONTRACTORS MUST
CHECK ALL
DIMENSIONS ON SITE
BEFORE STARTING
ANY WORK OR SHOP
DRAWINGS FIGURED
DIMENSIONS TO TAKE
PRECEDENCE OVER
SCALE READINGS



REVISION NUMBER:	ARCHITECT: AHMED AMEEL SHAKIEL	PROJECT: PROPOSED SALAARUDEEN SCHOOL AT LOT 20274	A-26
ENGINEER: MARIYAM SAMAH	LOCATION: HULHUMALE PHASE 2, KAAFU ATOLL, REPUBLIC OF MALDIVES	DRAWING TITLE: AS GIVEN	
ARCHI_CHECKER: MOHAMED HAMEEN	CLIENT: MINISTRY OF EDUCATION	SCALE: AS GIVEN	
STRUC_CHECKER: MOHAMED AHASAN	DATE: JULY 2020	DIMENSION: MM	
SENIOR TECHNICIAN: ASIFAN AHMED	PROJECT NO.: 19-023	DWG NO.	

CONCEPT AND DESIGN IN THIS DRAWING ARE THE PROPERTIES OF ARCHENG STUDIO PVT LTD. UNAUTHORIZED USE OR REPRODUCTION OF PART OF THE DESIGN/DRAWINGS OR CONCEPT TO USE IN OTHER PROJECTS OR SITES OTHER THAN SPECIFIED ON THIS DRAWING IS PROHIBITED

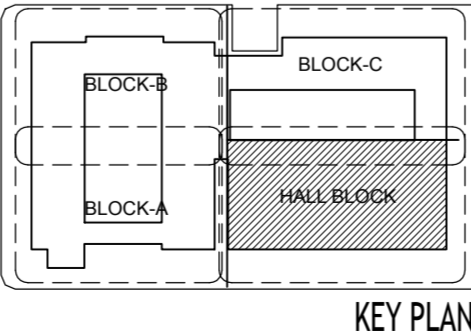
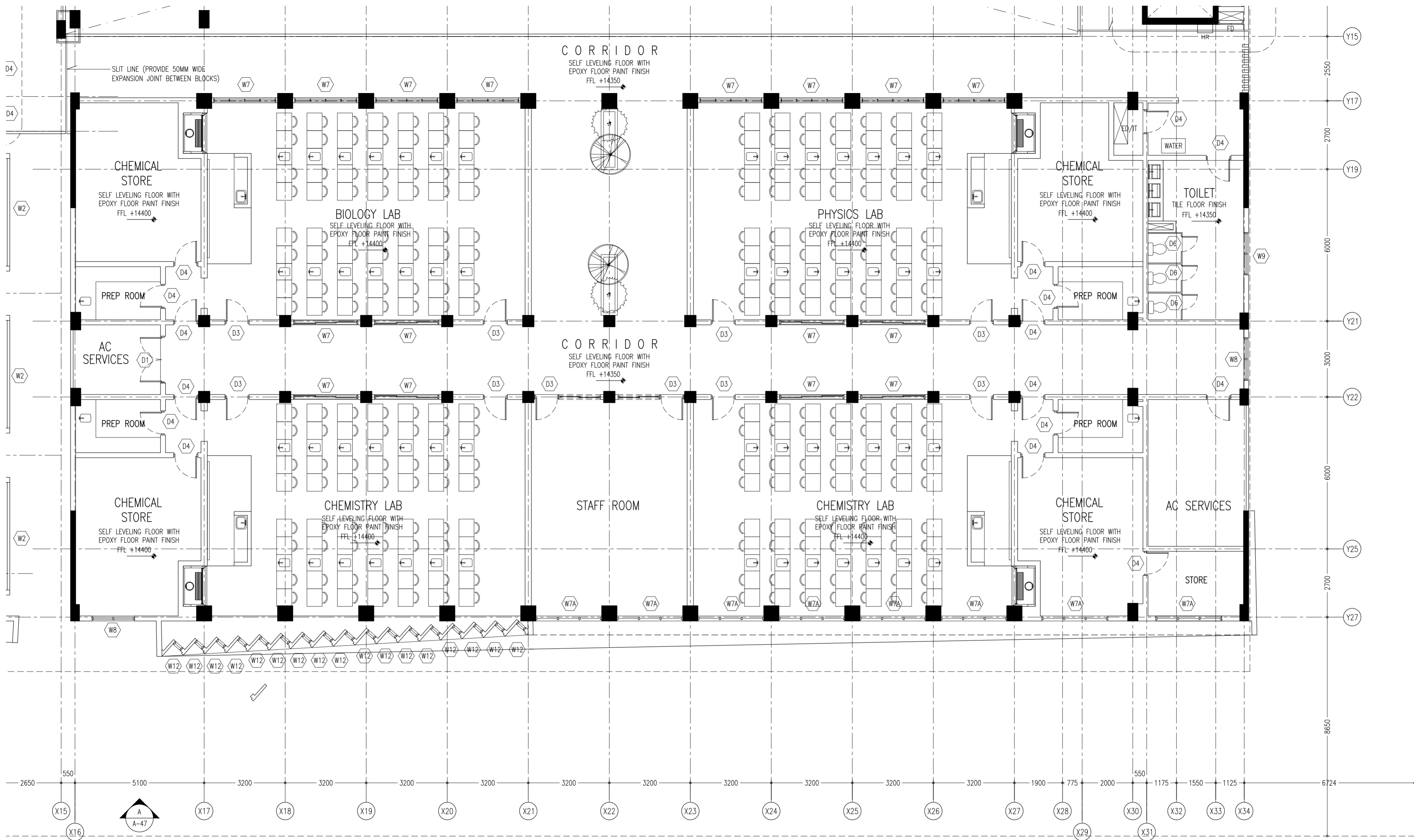

CONTRACTORS MUST
CHECK ALL
DIMENSIONS ON SITE
BEFORE STARTING
ANY WORK OR SHOP
DRAWINGS FIGURED
DIMENSIONS TO TAKE
PRECEDENCE OVER
SCALE READINGS

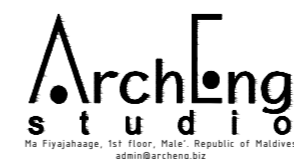

REVISION NUMBER:	ARCHITECT: AHMED AMEEL SHAKIEL	PROJECT: PROPOSED SALAARUDDIN SCHOOL AT LOT 20274
	ENGINEER: MARIYAM SAMAH	LOCATION: HULHUMALE PHASE 2, KAUFU ATOLL, REPUBLIC OF MALDIVES
	ARCHI_CHECKER: MOHAMED HAMEEN	DRAWING TITLE: AS GIVEN
	STRUC_CHECKER: MOHAMED AHMAN	CLIENT: MINISTRY OF EDUCATION
	SENIOR TECHNICIAN: ASIF AHMED	SCALE: AS GIVEN
		DIMENSION: MM
		DATE: JULY 2020
		PROJECT NO: 19-023

FOURTH FLOOR PLAN (HALL BLOCK)
SCALE 1:100

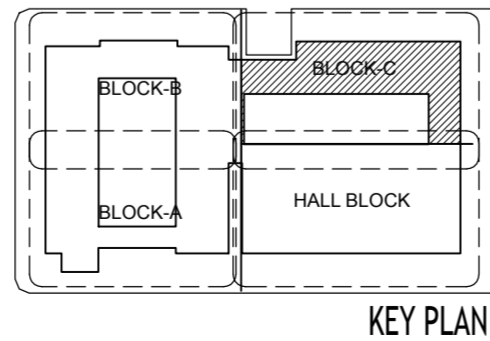
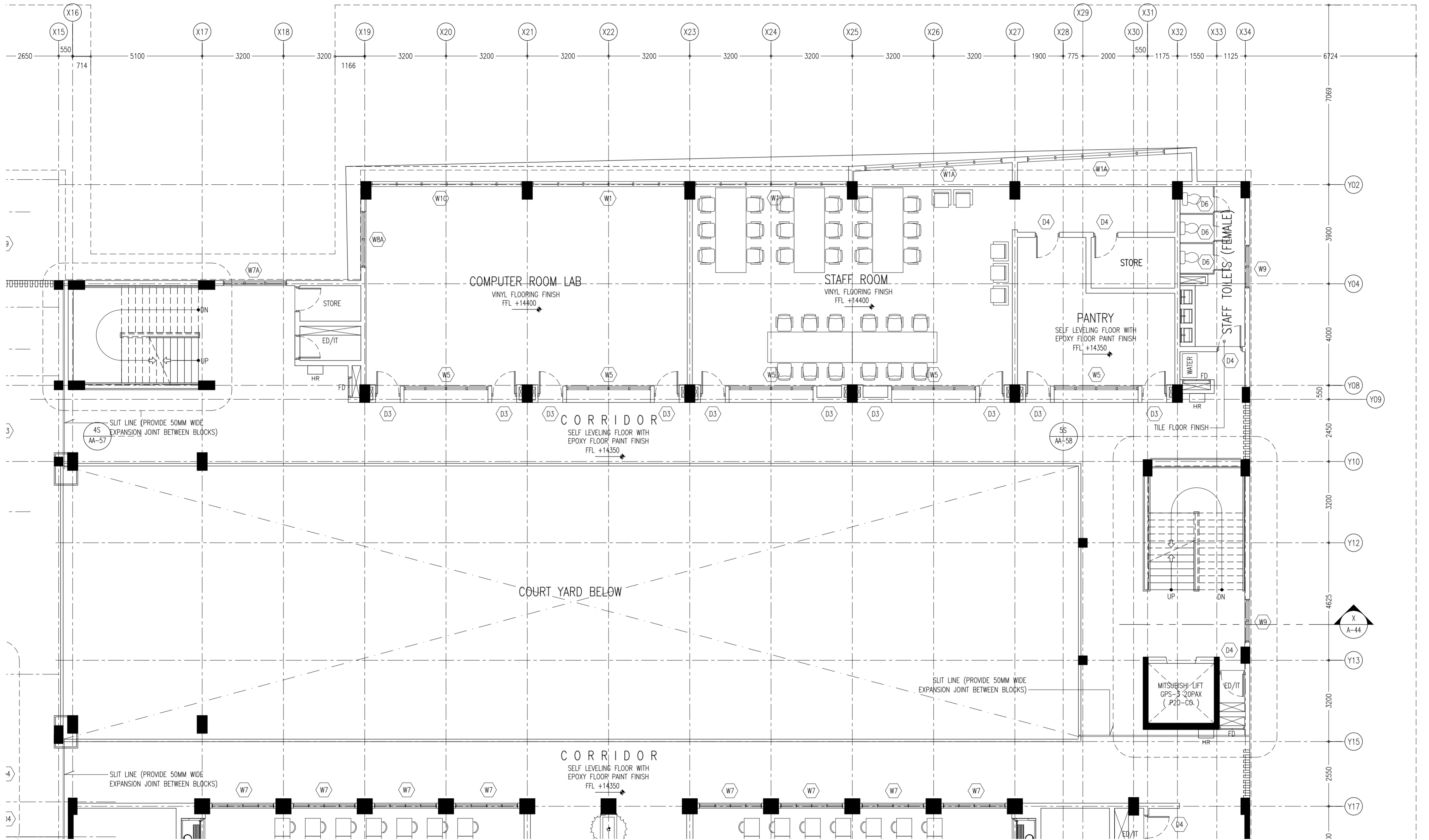

CONTRACTORS MUST
CHECK ALL
DIMENSIONS ON SITE
BEFORE STARTING
ANY WORK OR SHOP
DRAWINGS FIGURED
DIMENSIONS TO TAKE
PRECEDENCE OVER
SCALE READINGS

ArchEng
studio
The Pyramidage, 1st Floor, Male, Republic of Maldives
aen@archeng.biz

REVISION NUMBER:	ARCHITECT:
	ENGINEER:
	ARCH. CHECKER:
	STRUC. CHECKER:
	SENIOR TECHNICIAN:

ARCHITECT:	AHMED AMEEL SHAKIEL
ENGINEER:	MARIYAM SAMAH
ARCH. CHECKER:	MOHAMED HAMEEN
STRUC. CHECKER:	MOHAMED AHASAN
SENIOR TECHNICIAN:	ASFAN AHMED

PROJECT:	PROPOSED SALAARUDDEEN SCHOOL AT LOT 20274
LOCATION:	HULHUMALE PHASE 2, KAUFU ATOLL, REPUBLIC OF MALDIVES
DRAWING TITLE:	AS GIVEN
CLIENT:	MINISTRY OF EDUCATION
SCALE:	AS GIVEN
DIMENSION:	MM
DATE:	JULY 2020

FOURTH FLOOR PLAN (BLOCK - C)
SCALE 1:100



A-28

DWG NO
PROJECT NO: 19-023

CONCEPT AND DESIGN IN THIS DRAWING ARE THE PROPERTIES OF ARCHENG STUDIO PVT LTD. UNAUTHORIZED USE OR REPRODUCTION OF PART OF THE DESIGN/DRAWINGS OR CONCEPT TO USE IN OTHER PROJECTS OR SITES OTHER THAN SPECIFIED ON THIS DRAWING IS PROHIBITED

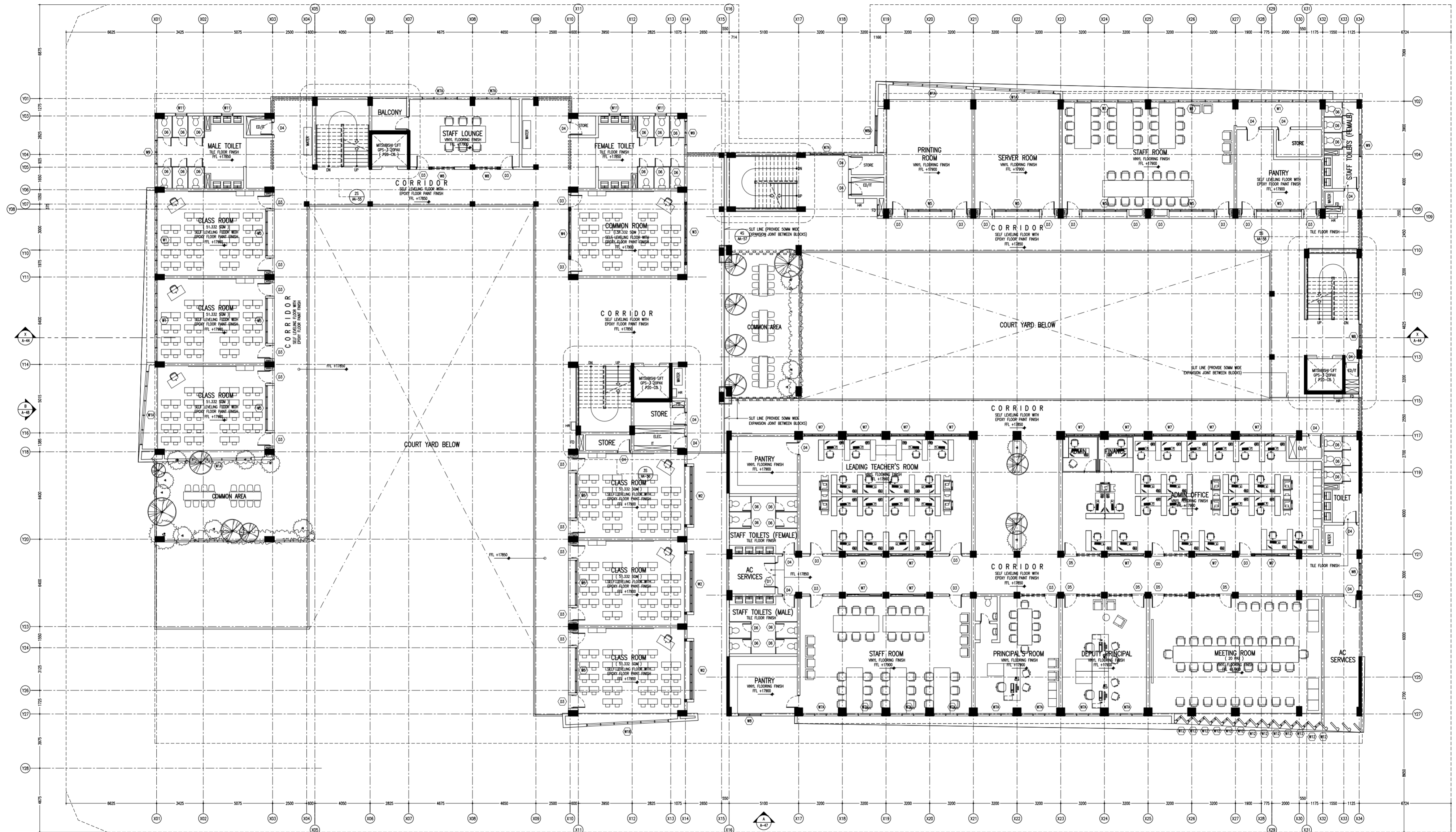

FIFTH FLOOR PLAN
SCALE 1:200

CONTRACTORS MUST
CHECK ALL
DIMENSIONS ON SITE
BEFORE STARTING
ANY WORK OR SHOP
DRAWINGS FIGURED
DIMENSIONS TO TAKE
PRECEDENCE OVER
SCALE READINGS

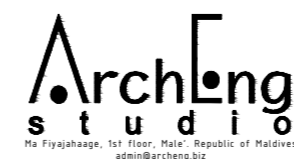

REVISION NUMBER:	ARCHITECT:	AHMED AMEEL SHAKIEL
	ENGINEER:	MARIYAM SAMAH
	ARCHI_CHECKER:	MOHAMED HAMEEN
	STRUC_CHECKER:	MOHAMED AHSAN
	SENIOR TECHNICIAN:	ASFAN AHMED

PROJECT:	PROPOSED SALAARUDDIN SCHOOL AT LOT 20274
LOCATION:	HULHUMALE PHASE 2, KAUFU ATOLL, REPUBLIC OF MALDIVES
DRAWING TITLE:	AS GIVEN
CLIENT:	MINISTRY OF EDUCATION
SCALE:	AS GIVEN
DIMENSION:	MM
DATE:	JULY 2020

A-29

DWG NO
PROJECT NO: 19-023

CONCEPT AND DESIGN IN THIS DRAWING ARE THE PROPERTIES OF ARCHENG STUDIO PVT LTD. UNAUTHORIZED USE OR REPRODUCTION OF PART OF THE DESIGN/DRAWINGS OR CONCEPT TO USE IN OTHER PROJECTS OR SITES OTHER THAN SPECIFIED ON THIS DRAWING IS PROHIBITED

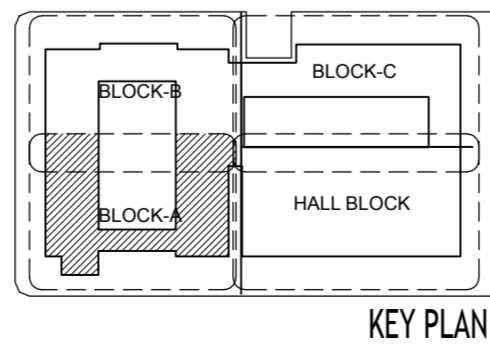
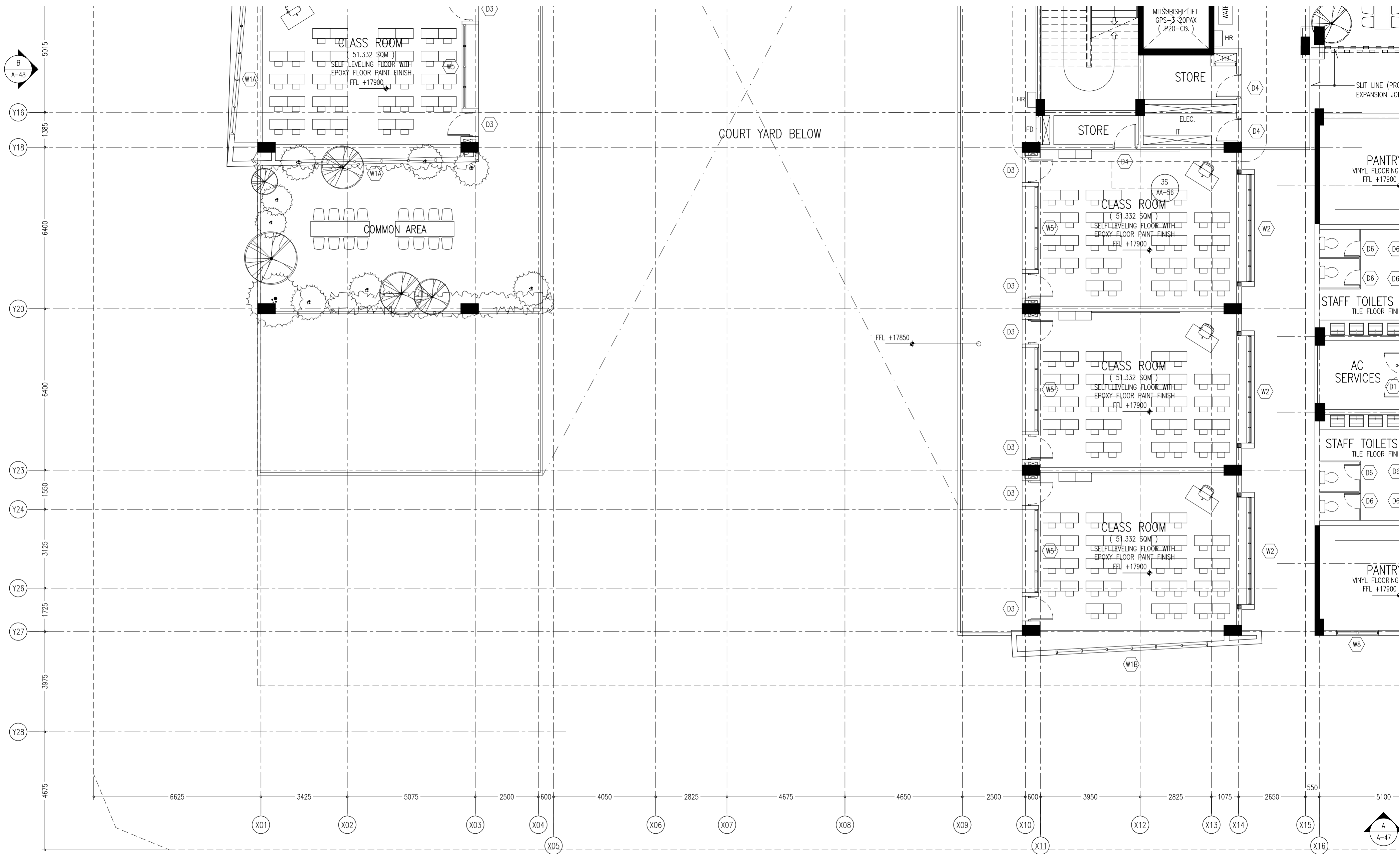

CONTRACTORS MUST
CHECK ALL
DIMENSIONS ON SITE
BEFORE STARTING
ANY WORK OR SHOP
DRAWINGS FIGURED
DIMENSIONS TO TAKE
PRECEDENCE OVER
SCALE READINGS

ArchEng
s t u d i o
The Forgeplace, 1st Floor, Male', Republic of Maldives
asain@archeng.biz

REVISION NUMBER:	ARCHITECT: AHMED AMEEL SHAKIEL	PROJECT: PROPOSED SALAARUDDEEN SCHOOL AT LOT 20274	A-30 DWG NO PROJECT NO: 19-023
	ENGINEER: MARIYAM SAMAH	LOCATION: HULHUMALE PHASE 2, KAUFU ATOLL, REPUBLIC OF MALDIVES	
	ARCHI_CHECKER: MOHAMED HAMEEN	DRAWING TITLE: AS GIVEN	
	STRUC_CHECKER: MOHAMED AHASAN	CLIENT: MINISTRY OF EDUCATION	
	SENIOR TECHNICIAN: ASIFAN AHMED	SCALE: AS GIVEN DIMENSION: MM DATE: JULY 2020	

CONCEPT AND DESIGN IN THIS DRAWING ARE THE PROPERTIES OF ARCHENG STUDIO PVT LTD. UNAUTHORIZED USE OR REPRODUCTION OF PART OF THE DESIGN/DRAWINGS OR CONCEPT TO USE IN OTHER PROJECTS OR SITES OTHER THAN SPECIFIED ON THIS DRAWING IS PROHIBITED

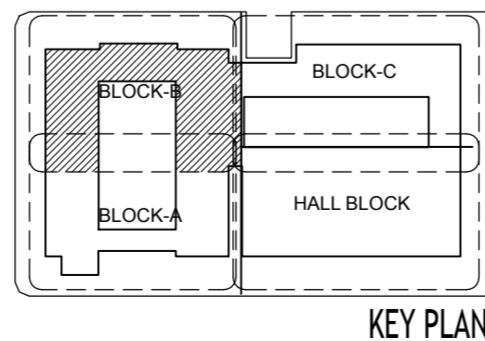
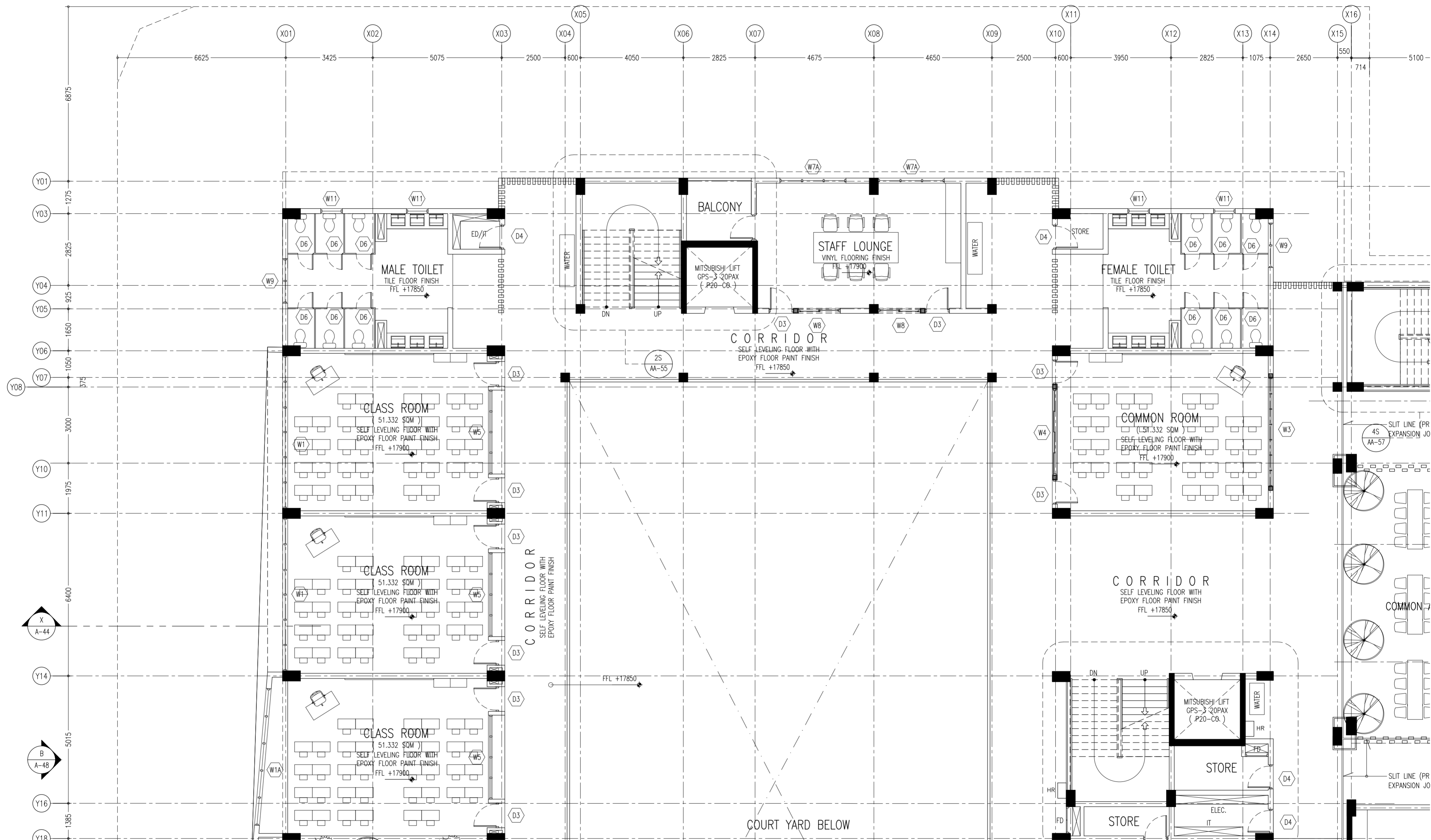

CONTRACTORS MUST
CHECK ALL
DIMENSIONS ON SITE
BEFORE STARTING
ANY WORK OR SHOP
DRAWINGS FIGURED
DIMENSIONS TO TAKE
PRECEDENCE OVER
SCALE READINGS

ArchEng
studios
The Pyramidage, 1st Floor, Male, Republic of Maldives
aain@archeng.biz

REVISION NUMBER:	ARCHITECT: AHMED AMEEL SHAKIEL	PROJECT: PROPOSED SALAARUDDIN SCHOOL AT LOT 20274	A-31 DWG NO. PROJECT NO.: 19-023
ENGINEER: MARIYAM SAMAH	LOCATION: HULHUMALE PHASE 2, KAAFU ATOLL, REPUBLIC OF MALDIVES	LOCATION: HULHUMALE PHASE 2, KAAFU ATOLL, REPUBLIC OF MALDIVES	
ARCHI_CHECKER: MOHAMED HAMEEN	DRAWING TITLE: AS GIVEN	DRAWING TITLE: AS GIVEN	
STRUC_CHECKER: MOHAMED AHASAN	CLIENT: MINISTRY OF EDUCATION	CLIENT: MINISTRY OF EDUCATION	
SENIOR TECHNICIAN: ASIFAN AHMED	SCALE: AS GIVEN	SCALE: AS GIVEN	
CONCEPT AND DESIGN IN THIS DRAWING ARE THE PROPERTIES OF ARCHENG STUDIO PVT LTD. UNAUTHORIZED USE OR REPRODUCTION OF PART OF THE DESIGN/DRAWINGS OR CONCEPT TO USE IN OTHER PROJECTS OR SITES OTHER THAN SPECIFIED ON THIS DRAWING IS PROHIBITED			

FIFTH FLOOR PLAN (BLOCK - C)
SCALE 1:100 N

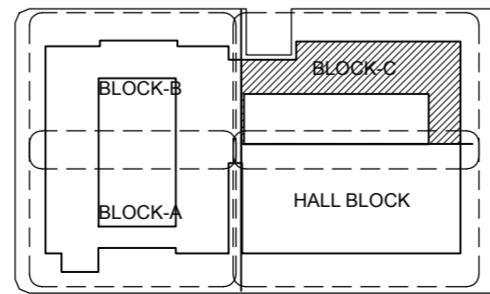
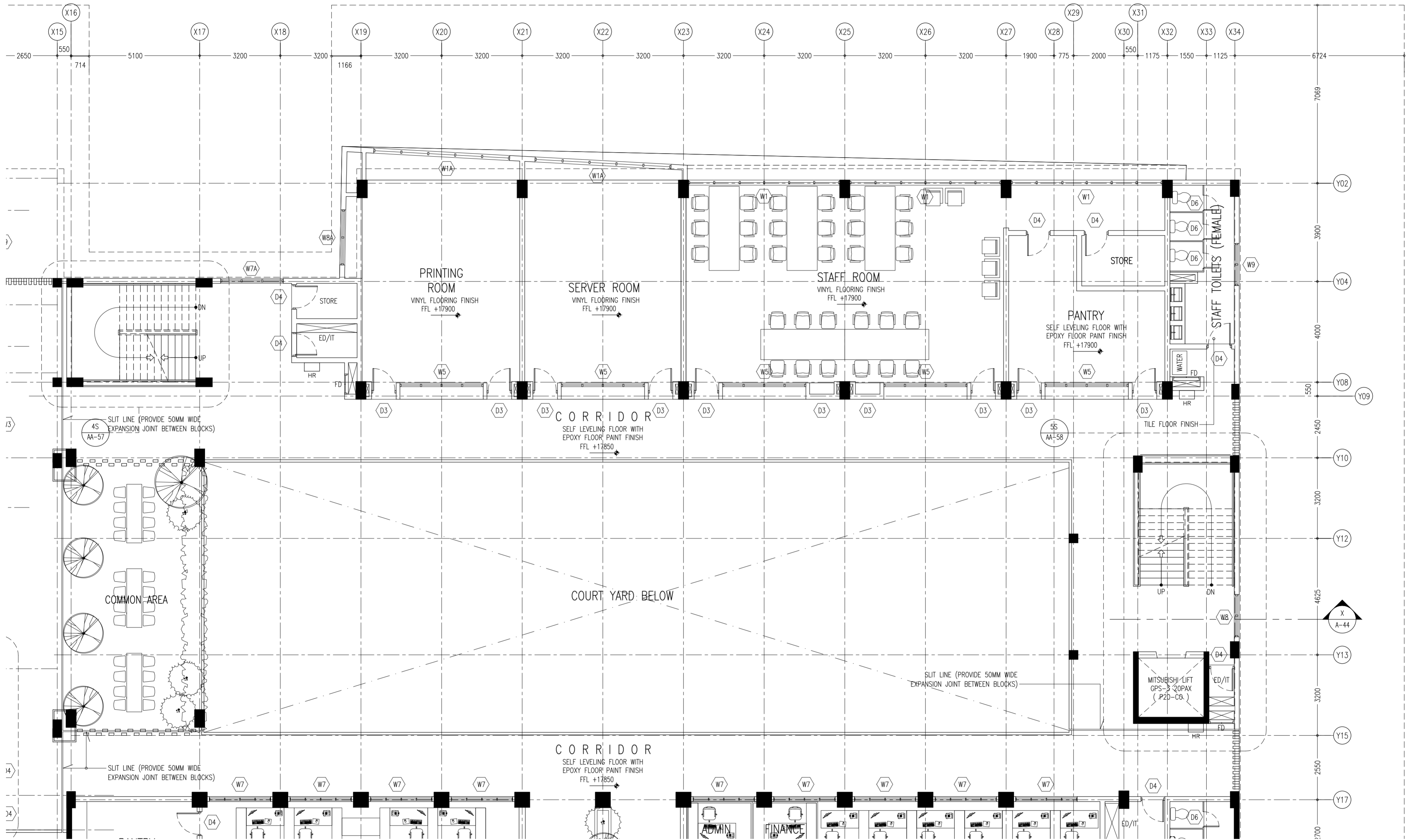

KEY PLAN

CONTRACTORS MUST CHECK ALL DIMENSIONS ON SITE BEFORE STARTING ANY WORK OR SHOP DRAWINGS FIGURED DIMENSIONS TO TAKE PRECEDENCE OVER SCALE READINGS

ArchEng
studios
The Pyramidage, 1st Floor, Male, Republic of Maldives
aain@archeng.biz

REVISION NUMBER:	ARCHITECT: AHMED AMEEL SHAKIEL	PROJECT: PROPOSED SALAARUDDEEN SCHOOL AT LOT 20274
	ENGINEER: MARIYAM SAMAH	LOCATION: HULHUMALE PHASE 2, KAUFU ATOLL, REPUBLIC OF MALDIVES
	ARCHI_CHECKER: MOHAMED HAMEEN	DRAWING TITLE: AS GIVEN
	STRUC_CHECKER: MOHAMED AHMAN	CLIENT: MINISTRY OF EDUCATION
	SENIOR TECHNICIAN: ASIFAN AHMED	SCALE: AS GIVEN
		DIMENSION: MM
		DATE: JULY 2020
CONCEPT AND DESIGN IN THIS DRAWING ARE THE PROPERTIES OF ARCHENG STUDIO PVT LTD. UNAUTHORIZED USE OR REPRODUCTION OF PART OF THE DESIGN/DRAWINGS OR CONCEPT TO USE IN OTHER PROJECTS OR SITES OTHER THAN SPECIFIED ON THIS DRAWING IS PROHIBITED		

FIFTH FLOOR PLAN (BLOCK - C)
SCALE 1:100



A-33

DWG NO

PROJECT NO: 19-023

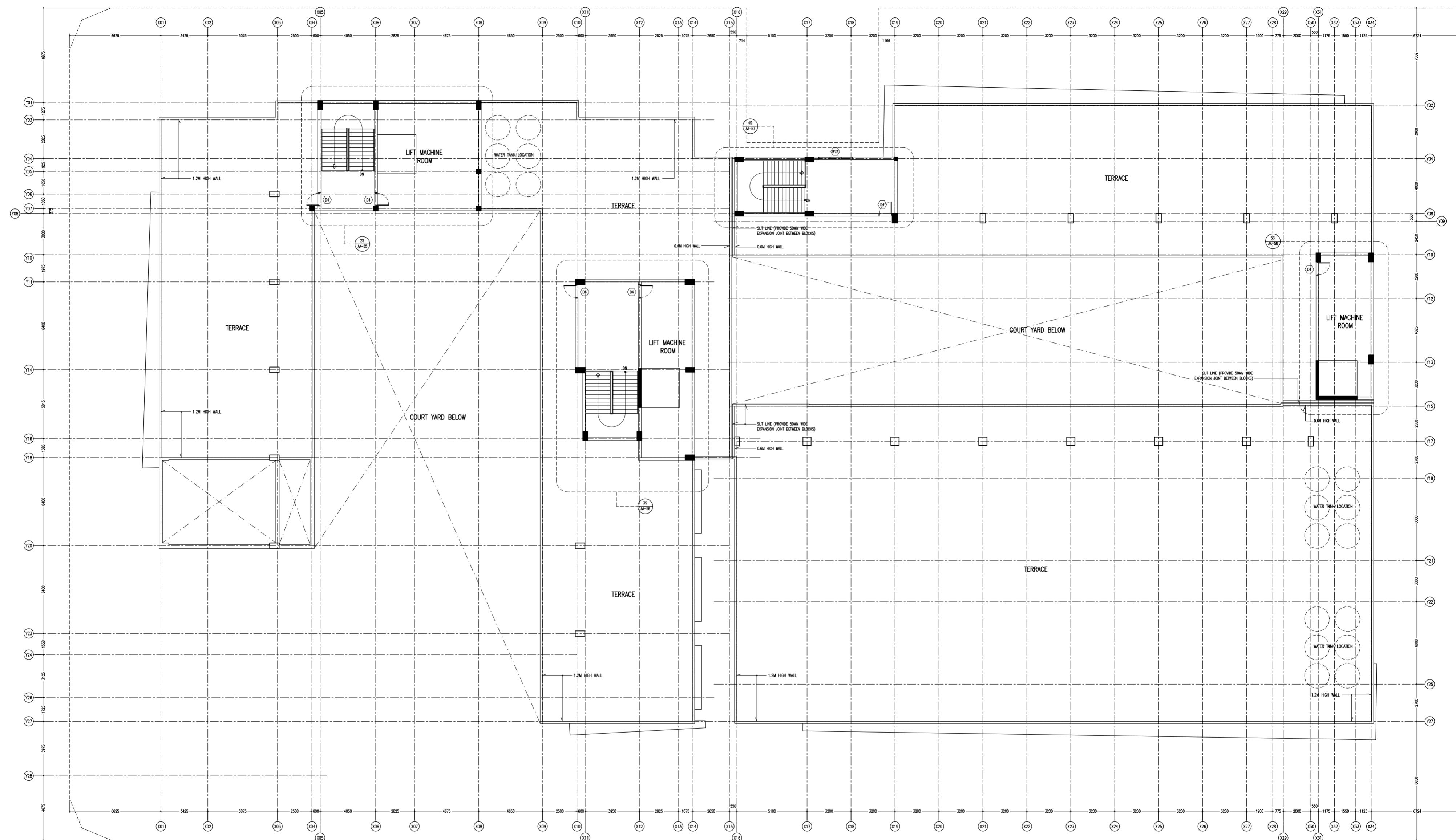

CONTRACTORS MUST
CHECK ALL
DIMENSIONS ON SITE
BEFORE STARTING
ANY WORK OR SHOP
DRAWINGS, FIGURED
DIMENSIONS TO TAKE
PRECEDENCE OVER
SCALE READINGS

REVISION NUMBER:		ARCHITECT: AHMED AMEEL SHAKEEL	PROJECT: PROPOSED SALAAHUDDEEN SCHOOL AT LOT 20724			A-34
		ENGINEER: MARIYAM SAMAH	LOCATION: HULHUMALE PHASE 2, KAAFU ATOLL, REPUBLIC OF MALDIVES			
		ARCH_CHECKER: MOHAMED HANEEN	DRAWING TITLE: AS GIVEN			
		STRUC_CHECKER: MOHAMED AHASAN	CLIENT: MINISTRY OF EDUCATION			
		SENIOR TECHNICIAN: ASFAN AHMED	SCALE: AS GIVEN	DIMENSION: MM	DATE: JULY 2020	
CONCEPT AND DESIGN IN THIS DRAWING ARE THE PROPERTIES OF ARCHING STUDIO PVT LTD. UNAUTHORIZED USE OR REPRODUCTION OF ANY PART OF THE DESIGN DRAWINGS OR CONCEPT TO USE IN OTHER PROJECTS OR SITES OTHER THAN SPECIFIED ON THIS DRAWING IS PROHIBITED.						
			DWG NO			
			PROJECT NO: 19-023			

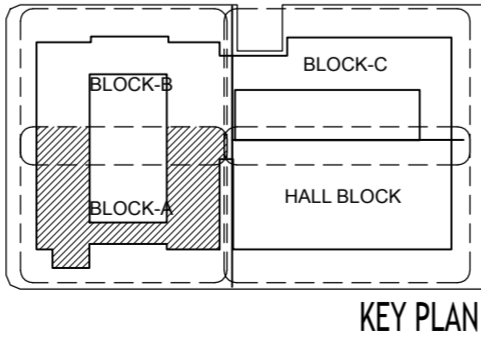
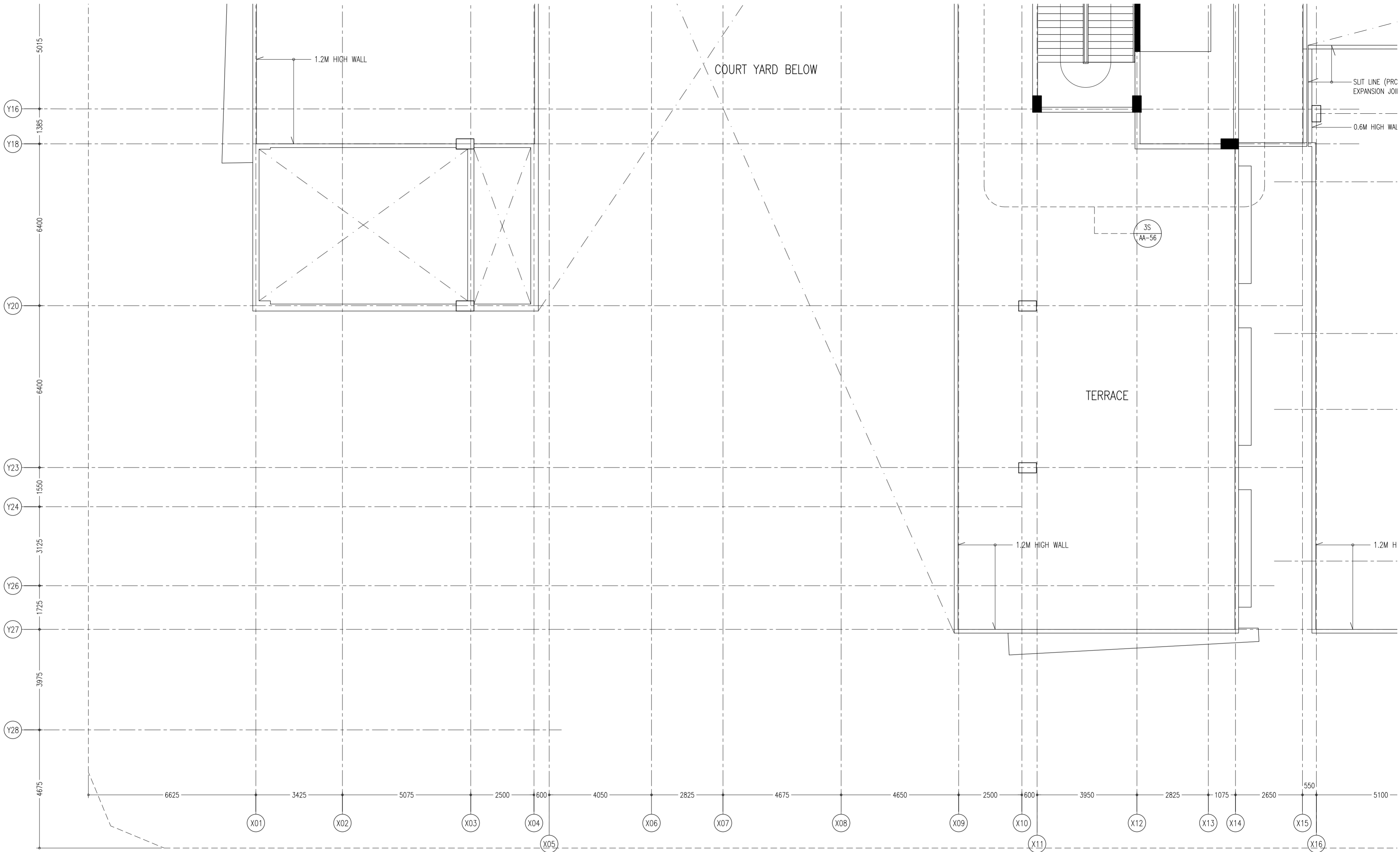

CONTRACTORS MUST
CHECK ALL
DIMENSIONS ON SITE
BEFORE STARTING
ANY WORK OR SHOP
DRAWINGS FIGURED
DIMENSIONS TO TAKE
PRECEDENCE OVER
SCALE READINGS



REVISION NUMBER:	ARCHITECT:	AHMED AMEEL SHAKIEL
	ENGINEER:	MARIYAM SAMAH
	ARCH_CHECKER:	MOHAMED HAMEEN
	STRUC_CHECKER:	MOHAMED AHASAN
	SENIOR TECHNICIAN:	ASIFAN AHMED

PROJECT:	PROPOSED SALAAHUDEEN SCHOOL AT LOT 20274		
LOCATION:	HULHUMALE PHASE 2, KAAFU ATOLL, REPUBLIC OF MALDIVES		
DRAWING TITLE:	AS GIVEN		
CLIENT:	MINISTRY OF EDUCATION		
SCALE:	AS GIVEN	DIMENSION:	MM
DATE:	JULY 2020	PROJECT NO.:	19-023

DWG NO

PROJECT NO. 19-023

TERRACE / MACHINE ROOM PLAN (BLOCK - A)
SCALE 1:100



A-35

CONCEPT AND DESIGN IN THIS DRAWING ARE THE PROPERTIES OF ARCHENG STUDIO PVT LTD. UNAUTHORIZED USE OR REPRODUCTION OF PART OF THE DESIGN/DRAWINGS OR CONCEPT TO USE IN OTHER PROJECTS OR SITES OTHER THAN SPECIFIED ON THIS DRAWING IS PROHIBITED

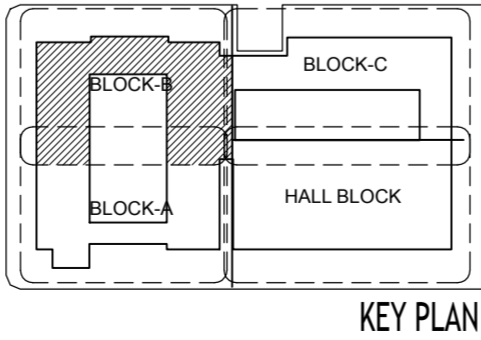
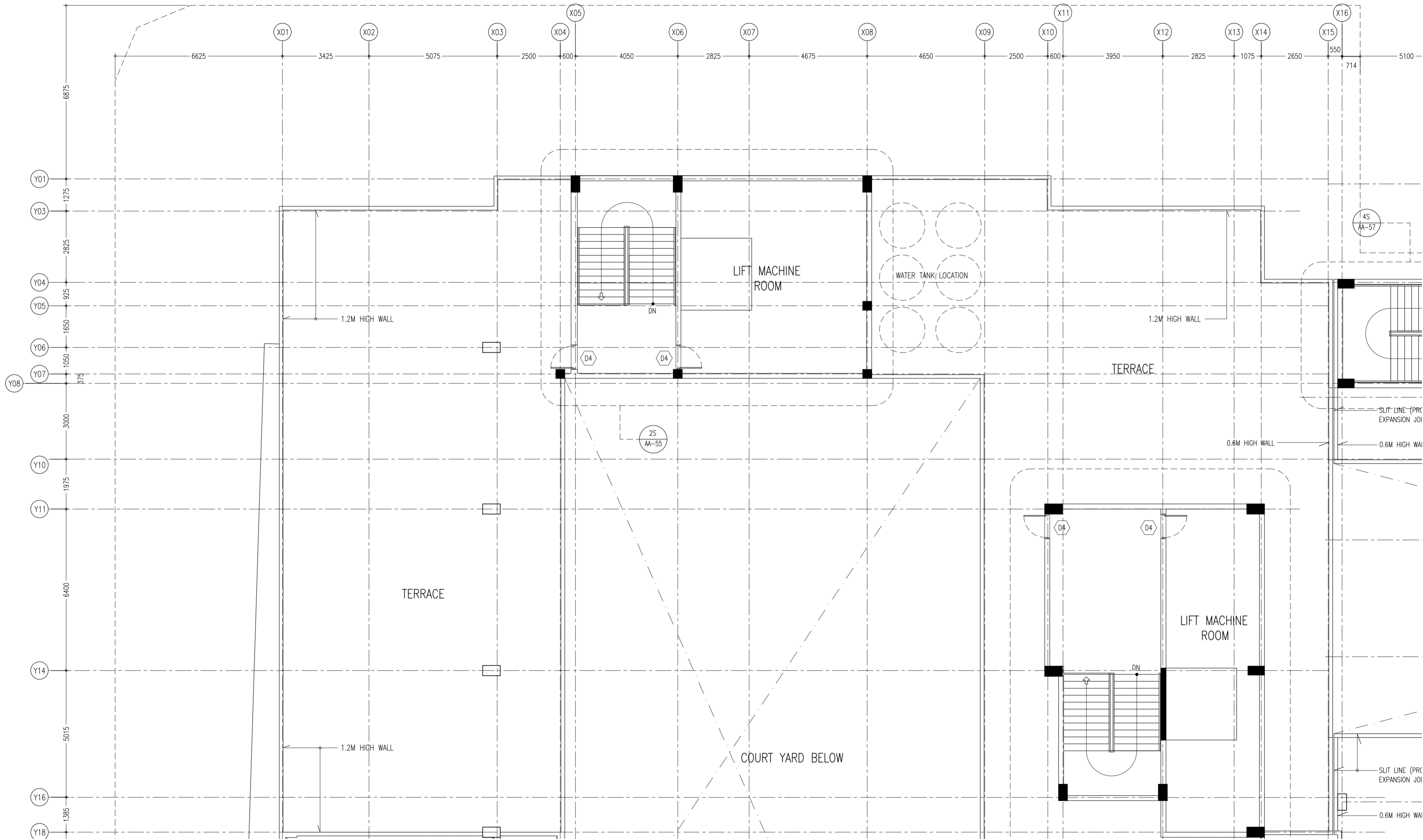

CONTRACTORS MUST
CHECK ALL
DIMENSIONS ON SITE
BEFORE STARTING
ANY WORK OR SHOP
DRAWINGS FIGURED
DIMENSIONS TO TAKE
PRECEDENCE OVER
SCALE READINGS

ArchEng
s t u d i o
The Future is Now, Make it Happen
asain@archeng.biz

REVISION NUMBER:	ARCHITECT: AHMED AMEEL SHAKIEL	PROJECT: PROPOSED SALAARUDEEN SCHOOL AT LOT 20274	A-36 DWG NO PROJECT NO: 19-023
	ENGINEER: MARIYAM SAMAH	LOCATION: HULHUMALE PHASE 2, KAAFU ATOLL, REPUBLIC OF MALDIVES	
	ARCH_CHECKER: MOHAMED HAMEEN	DRAWING TITLE: AS GIVEN	
	STRUC_CHECKER: MOHAMED AHASAN	CLIENT: MINISTRY OF EDUCATION	
	SENIOR TECHNICIAN: ASIFAN AHMED	SCALE: AS GIVEN DIMENSION: MM DATE: JULY 2020	

CONCEPT AND DESIGN IN THIS DRAWING ARE THE PROPERTIES OF ARCHENG STUDIO PVT LTD. UNAUTHORIZED USE OR REPRODUCTION OF PART OF THE DESIGN/DRAWINGS OR CONCEPT TO USE IN OTHER PROJECTS OR SITES OTHER THAN SPECIFIED ON THIS DRAWING IS PROHIBITED

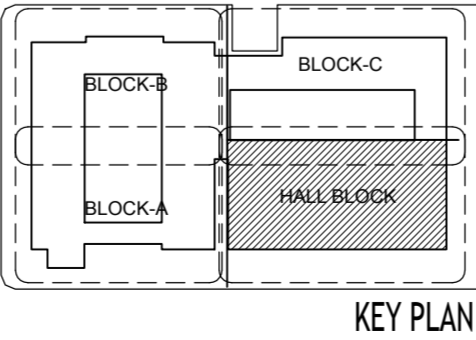
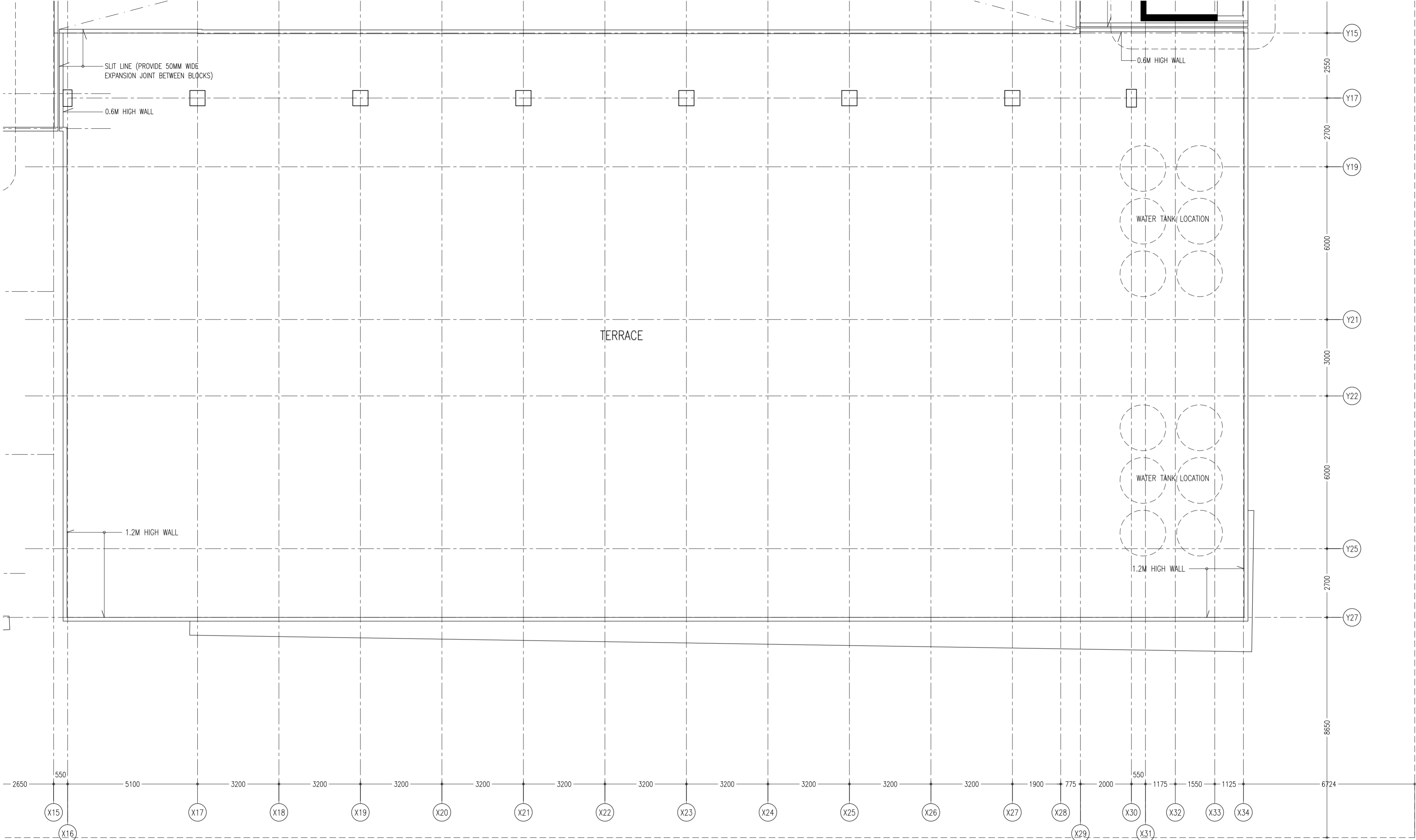

CONTRACTORS MUST
CHECK ALL
DIMENSIONS ON SITE
BEFORE STARTING
ANY WORK OR SHOP
DRAWINGS FIGURED
DIMENSIONS TO TAKE
PRECEDENCE OVER
SCALE READINGS

ArchEng
s t u d i o
The Project Management, Design & Construction Company
Pvt. Ltd. (Pvt. Ltd.) - Maldives, Republic of Maldives
aspin@archeng.biz

REVISION NUMBER:	ARCHITECT: AHMED AMEEL SHAKIEL	PROJECT: PROPOSED SALAARUDDIN SCHOOL AT LOT 20274	<div>A-37</div> <div>DWG NO</div> <div>PROJECT NO: 19-023</div>
	ENGINEER: MARIYAM SAMAH	LOCATION: HULHUMALE PHASE 2, KAAFU ATOLL, REPUBLIC OF MALDIVES	
	ARCHI_CHECKER: MOHAMED HAMEEN	DRAWING TITLE: AS GIVEN	
	STRUC_CHECKER: MOHAMED AHASAN	CLIENT: MINISTRY OF EDUCATION	
	SENIOR TECHNICIAN: ASIFAN AHMED	SCALE: AS GIVEN DIMENSION: MM DATE: JULY 2020	

CONCEPT AND DESIGN IN THIS DRAWING ARE THE PROPERTIES OF ARCHENG STUDIO PVT LTD. UNAUTHORIZED USE OR REPRODUCTION OF PART OF THE DESIGN/DRAWINGS OR CONCEPT TO USE IN OTHER PROJECTS OR SITES OTHER THAN SPECIFIED ON THIS DRAWING IS PROHIBITED

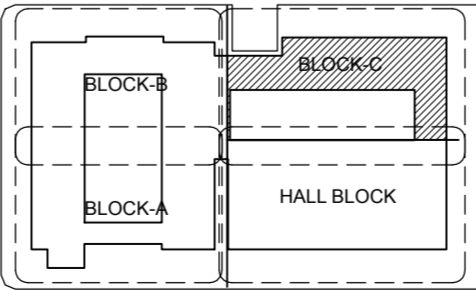
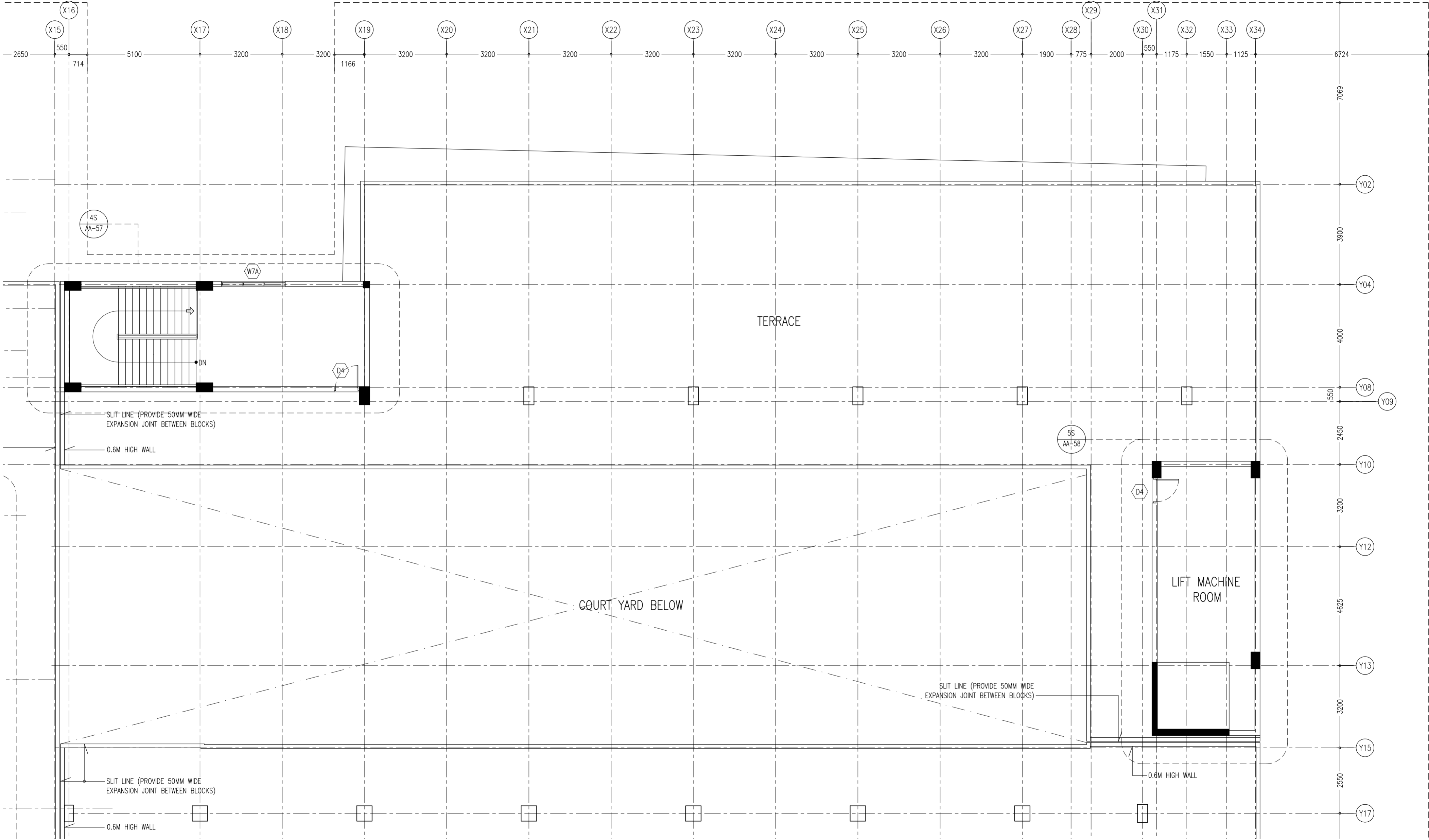

KEY PLAN

CONTRACTORS MUST
CHECK ALL
DIMENSIONS ON SITE
BEFORE STARTING
ANY WORK OR SHOP
DRAWINGS FIGURED
DIMENSIONS TO TAKE
PRECEDENCE OVER
SCALE READINGS



REVISION NUMBER:	ARCHITECT:	AHMED AMEEL SHAKIEL
	ENGINEER:	MARIYAM SAMAH
	ARCHL CHECKER:	MOHAMED HAMEEN
	STRUC CHECKER:	MOHAMED AHMAN
	SENIOR TECHNICIAN:	ASIFAN AHMED

PROJECT:	PROPOSED SALAARUDDIN SCHOOL AT LOT 20274
LOCATION:	HULHUMALE PHASE 2, KAUFU ATOLL, REPUBLIC OF MALDIVES
DRAWING TITLE:	AS GIVEN
CLIENT:	MINISTRY OF EDUCATION
SCALE:	AS GIVEN
DIMENSION:	MM
DATE:	JULY 2020

TERRACE / MACHINE ROOM PLAN (BLOCK - C)
SCALE 1:100



A-38

DWG NO

PROJECT NO: 19-023

CONCEPT AND DESIGN IN THIS DRAWING ARE THE PROPERTIES OF ARCHENG STUDIO PVT LTD. UNAUTHORIZED USE OR REPRODUCTION OF PART OF THE DESIGN/DRAWINGS OR CONCEPT TO USE IN OTHER PROJECTS OR SITES OTHER THAN SPECIFIED ON THIS DRAWING IS PROHIBITED

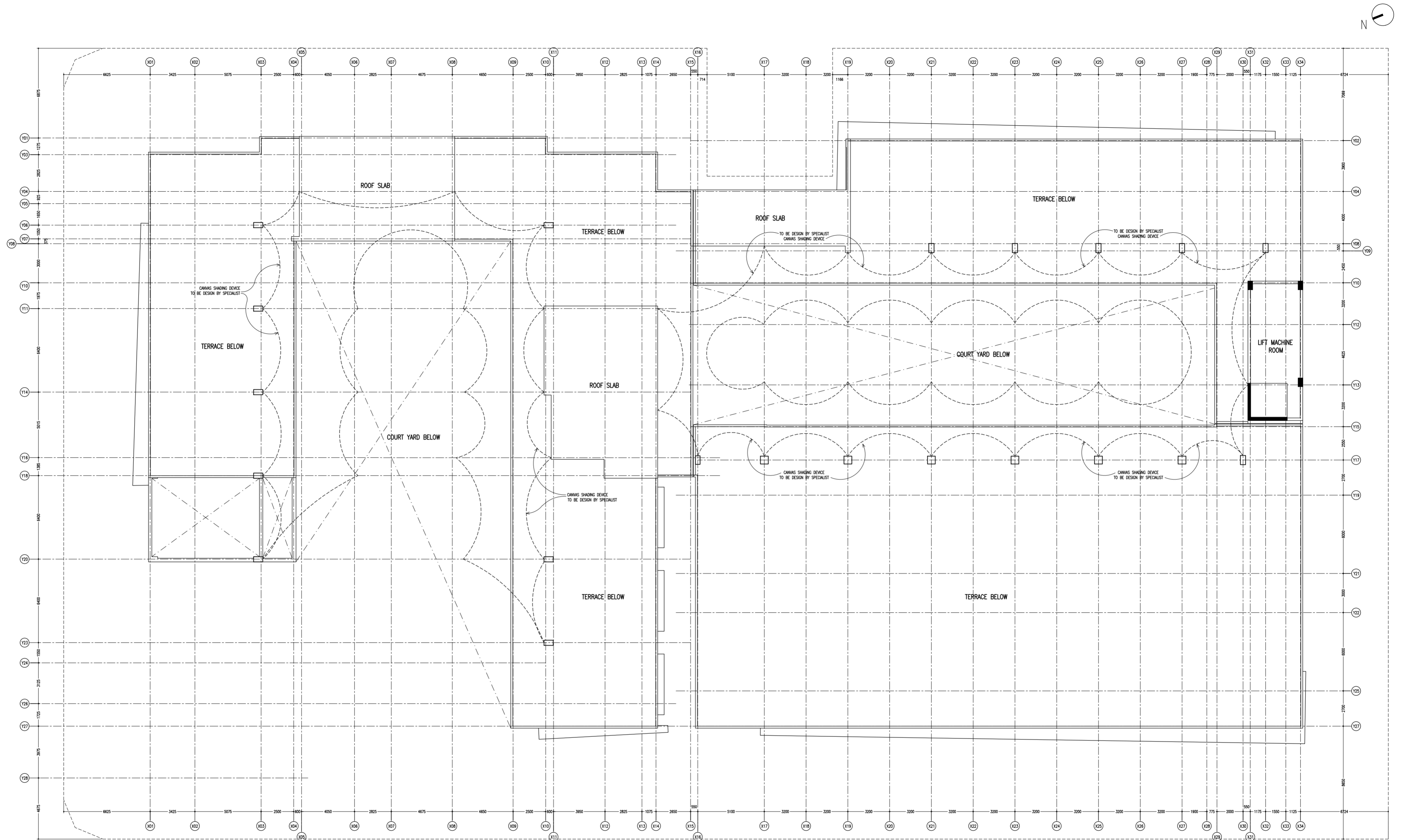

ROOF SLAB PLAN
SCALE 1:200

CONTRACTORS MUST
CHECK ALL
DIMENSIONS ON SITE
BEFORE STARTING
ANY WORK OR SHOP
DRAWINGS FIGURED
DIMENSIONS TO TAKE
PRECEDENCE OVER
SCALE READINGS

ArchEng
s t u d i o
The Playground, 1st Floor, Male', Republic of Maldives
aseng@archeng.biz

REVISION NUMBER:
ARCHITECT: AHMED AMEEL SHAKIEL
ENGINEER: MARIYAM SAMAH
ARCHI_CHECKER: MOHAMED HAMEEN
STRUC_CHECKER: MOHAMED AHMAN
SENIOR TECHNICIAN: ASIFAN AHMED

PROJECT: PROPOSED SALAARUDDEEN SCHOOL AT LOT 20274
LOCATION: HULHUMALE PHASE 2, KAAFU ATOLL, REPUBLIC OF MALDIVES
DRAWING TITLE: AS GIVEN
CLIENT: MINISTRY OF EDUCATION
SCALE: AS GIVEN
DIMENSION: MM
DATE: JULY 2020

PROJECT NO: 19-023
DWG NO: A-39

CONCEPT AND DESIGN IN THIS DRAWING ARE THE PROPERTIES OF ARCHENG STUDIO PVT LTD. UNAUTHORIZED USE OR REPRODUCTION OF PART OF THE DESIGN/DRAWINGS OR CONCEPT TO USE IN OTHER PROJECTS OR SITES OTHER THAN SPECIFIED ON THIS DRAWING IS PROHIBITED

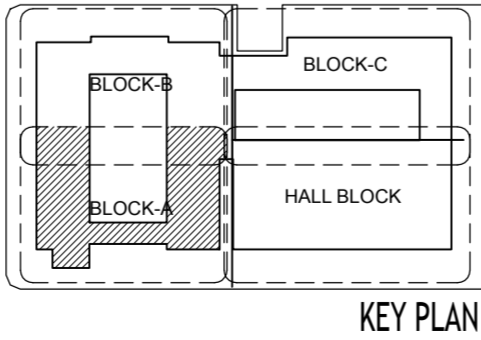
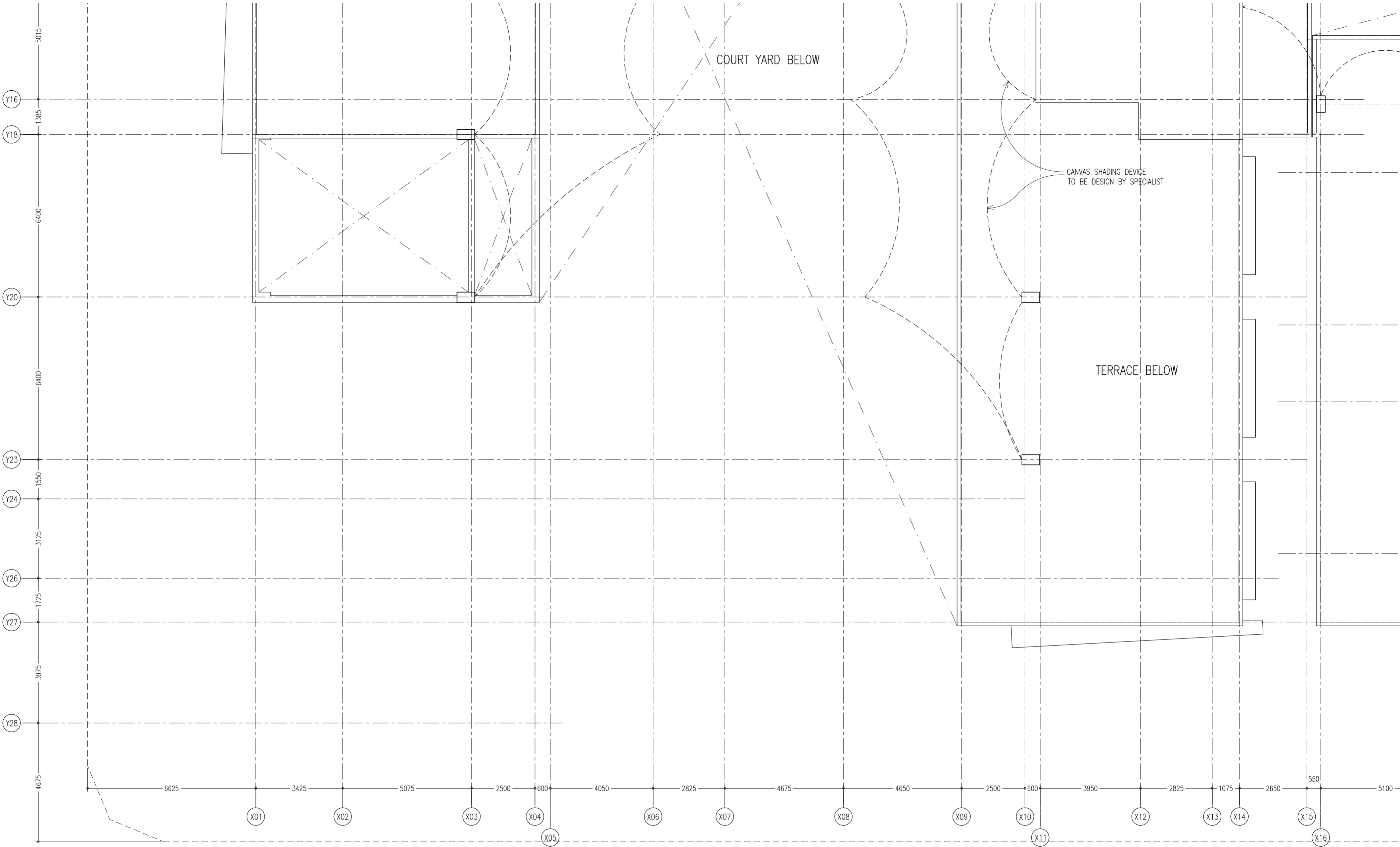

CONTRACTORS MUST
CHECK ALL
DIMENSIONS ON SITE
BEFORE STARTING
ANY WORK OR SHOP
DRAWINGS FIGURED.
DIMENSIONS TO TAKE
PRECEDENCE OVER
SCALE READINGS

ArchEng
s t u d i o
The Psychology of 'st' Study, 'Made' Republic of Maldives
asain@archeng.biz

REVISION NUMBER:	ARCHITECT: AHMED AMEEL SHAKIEL	PROJECT: PROPOSED SALAARUDEEN SCHOOL AT LOT 20274	A-40 DWG NO PROJECT NO: 19-023
	ENGINEER: MARIYAM SAMAH	LOCATION: HULHUMALE PHASE 2, KAAFU ATOLL, REPUBLIC OF MALDIVES	
	ARCHI_CHECKER: MOHAMED HAMEEN	DRAWING TITLE: AS GIVEN	
	STRUC_CHECKER: MOHAMED AHASAN	CLIENT: MINISTRY OF EDUCATION	
	SENIOR TECHNICIAN: ASIFAN AHMED	SCALE: AS GIVEN DIMENSION: MM DATE: JULY 2020	

CONCEPT AND DESIGN IN THIS DRAWING ARE THE PROPERTIES OF ARCHENG STUDIO PVT LTD. UNAUTHORIZED USE OR REPRODUCTION OF PART OF THE DESIGN/DRAWINGS OR CONCEPT TO USE IN OTHER PROJECTS OR SITES OTHER THAN SPECIFIED ON THIS DRAWING IS PROHIBITED

ROOF PLAN (BLOCK - A)
SCALE 1:100



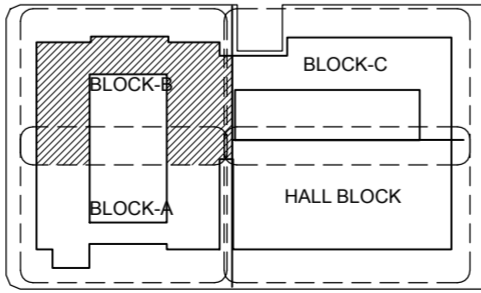
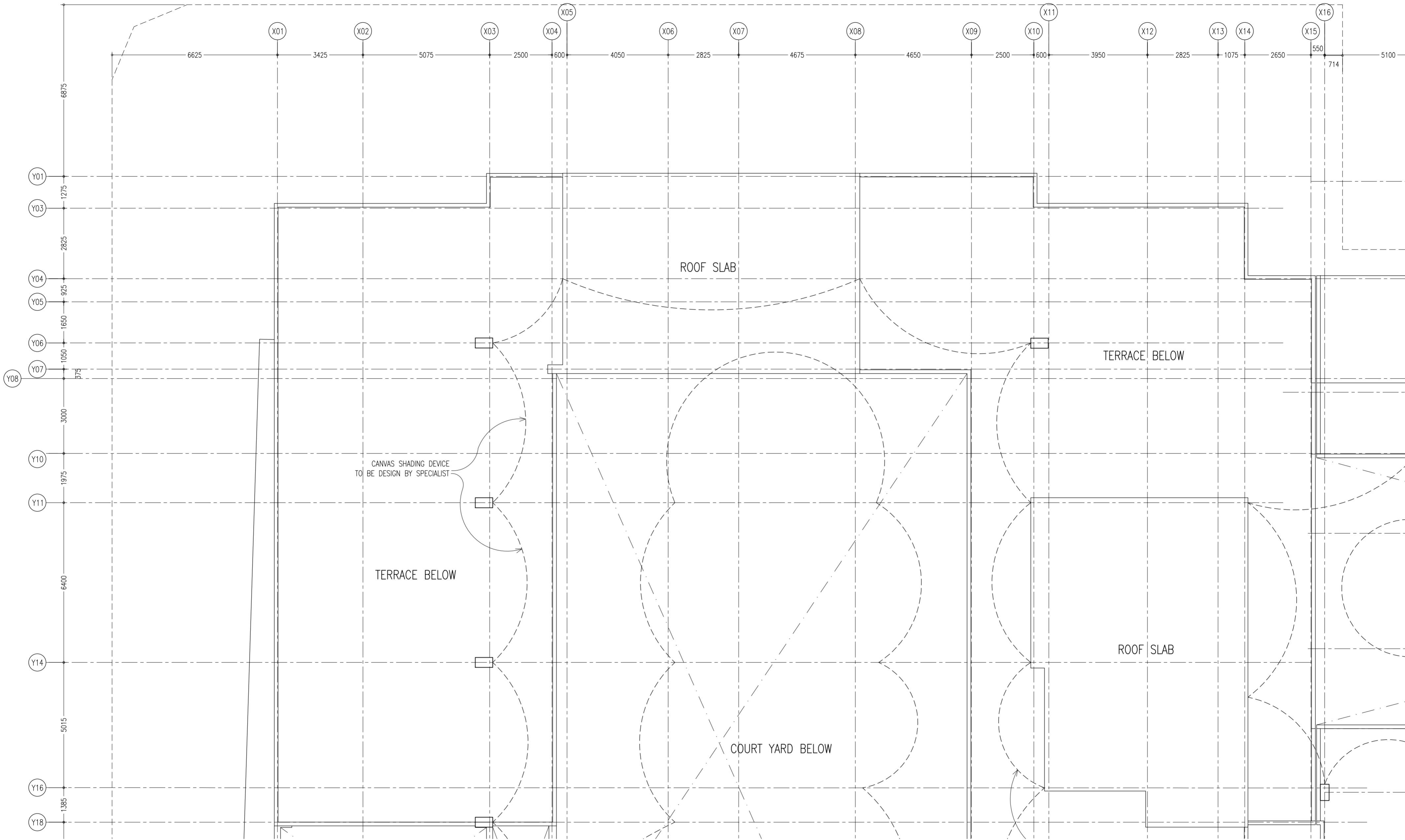

KEY PLAN

CONTRACTORS MUST
CHECK ALL
DIMENSIONS ON SITE
BEFORE STARTING
ANY WORK OR SHOP
DRAWINGS FIGURED.
DIMENSIONS TO TAKE
PRECEDENCE OVER
SCALE READINGS



REVISION NUMBER:	ARCHITECT: AHMED AMEEL SHAKIEL	PROJECT: PROPOSED SALAARUDDEEN SCHOOL AT LOT 20274	A-41
	ENGINEER: MARIYAM SAMAH	LOCATION: HULHUMALE PHASE 2, KAAFU ATOLL, REPUBLIC OF MALDIVES	
	ARCH_CHECKER: MOHAMED HAMEEN	DRAWING TITLE: AS GIVEN	
	STRUC_CHECKER: MOHAMED AHASAN	CLIENT: MINISTRY OF EDUCATION	
	SENIOR TECHNICIAN: ASIFAN AHMED	SCALE: AS GIVEN DIMENSION: MM DATE: JULY 2020	
CONCEPT AND DESIGN IN THIS DRAWING ARE THE PROPERTIES OF ARCHENG STUDIO PVT LTD. UNAUTHORIZED USE OR REPRODUCTION OF PART OF THE DESIGN/DRAWINGS OR CONCEPT TO USE IN OTHER PROJECTS OR SITES OTHER THAN SPECIFIED ON THIS DRAWING IS PROHIBITED			DWG NO: PROJECT NO.: 19-023

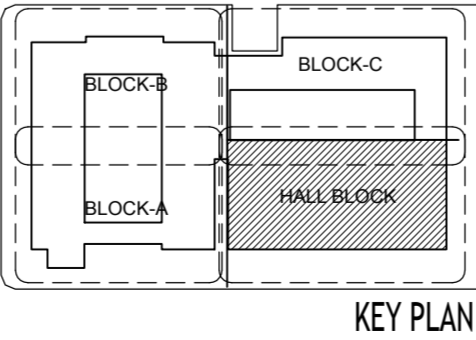
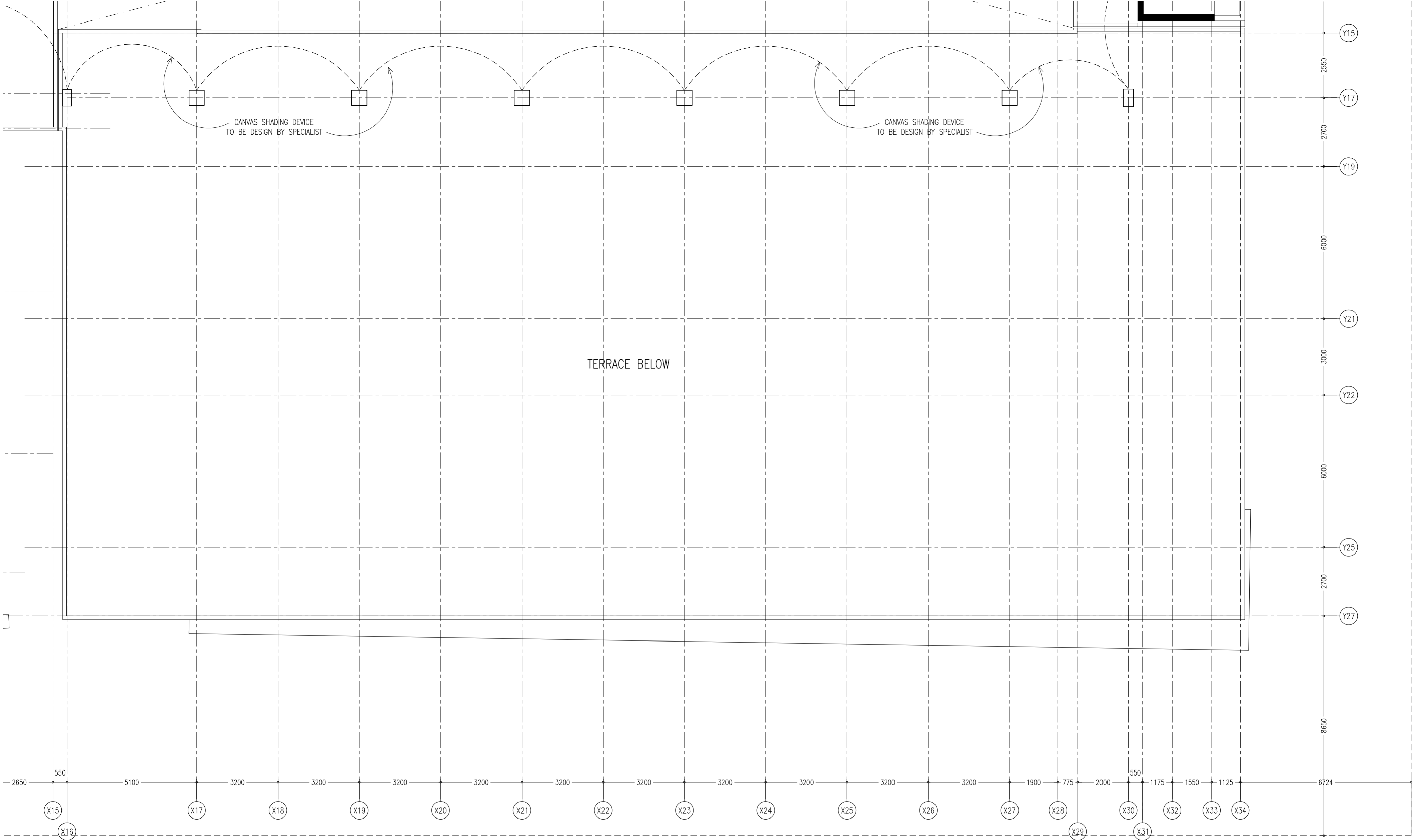

CONTRACTORS MUST
CHECK ALL
DIMENSIONS ON SITE
BEFORE STARTING
ANY WORK OR SHOP
DRAWINGS FIGURED
DIMENSIONS TO TAKE
PRECEDENCE OVER
SCALE READINGS



REVISION NUMBER:	ARCHITECT: AHMED AMEEL SHAKIEL	PROJECT: PROPOSED SALAAHUDDIN SCHOOL AT LOT 20274	A-42
	ENGINEER: MARIYAM SAMAH	LOCATION: HULHUMALE PHASE 2, KAAFU ATOLL, REPUBLIC OF MALDIVES	
	ARCHI_CHECKER: MOHAMED HAMEEN	DRAWING TITLE: AS GIVEN	
	STRUC_CHECKER: MOHAMED AHMAN	CLIENT: MINISTRY OF EDUCATION	
	SENIOR TECHNICIAN: ASIFAN AHMED	SCALE: AS GIVEN DIMENSION: MM DATE: JULY 2020	
			DWG NO
			PROJECT NO.: 19-023

CONCEPT AND DESIGN IN THIS DRAWING ARE THE PROPERTIES OF ARCHITECTING STUDIO PVT.LTD. (UNLIMITED)USE OR REPRODUCTION ON ANY PART OF THE DESIGN DRAWINGS OR CONCEPT TO USE IN OTHER PROJECTS OR SITES OTHER THAN SPECIFIED IN THIS DRAWING IS PROHIBITED

ROOF PLAN (HALL BLOCK)
SCALE 1:100



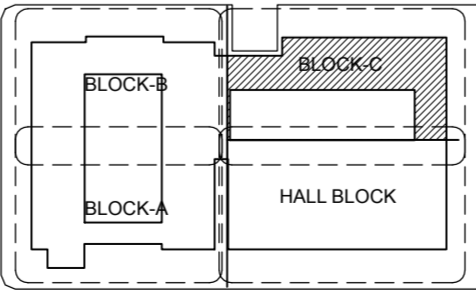
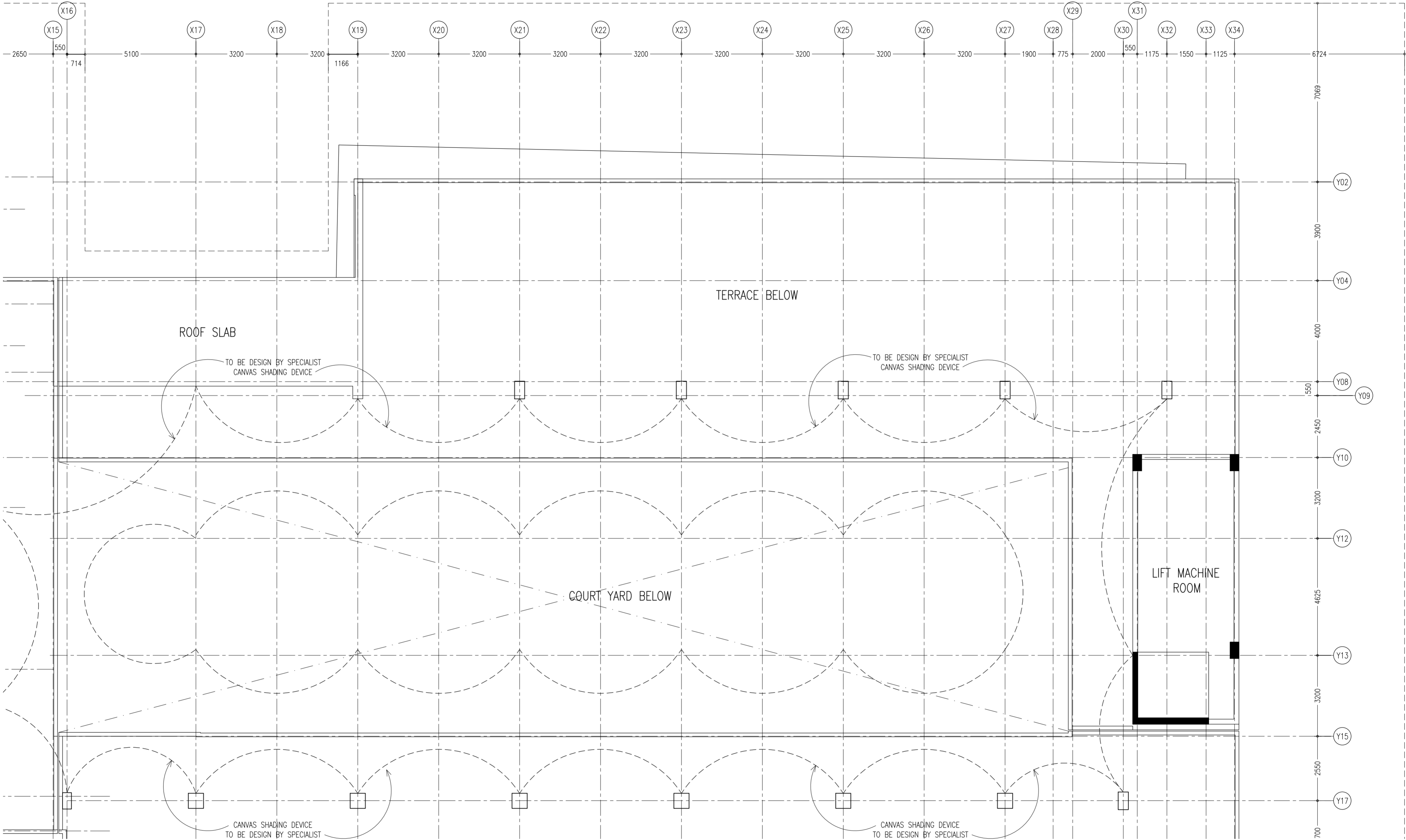

KEY PLAN

CONTRACTORS MUST
CHECK ALL
DIMENSIONS ON SITE
BEFORE STARTING
ANY WORK OR SHOP
DRAWINGS FIGURED
DIMENSIONS TO TAKE
PRECEDENCE OVER
SCALE READINGS



REVISION NUMBER:	ARCHITECT: AHMED AMEEL SHAKIEL	PROJECT: PROPOSED SALAARUDDEEN SCHOOL AT LOT 20274	A-43
	ENGINEER: MARIYAM SAMAH	LOCATION: HULHUMALE PHASE 2, KAAFU ATOLL, REPUBLIC OF MALDIVES	
	ARCHI_CHECKER: MOHAMED HAMEEN	DRAWING TITLE: AS GIVEN	
	STRUC_CHECKER: MOHAMED AHASAN	CLIENT: MINISTRY OF EDUCATION	
	SENIOR TECHNICIAN: ASIFAN AHMED	SCALE: AS GIVEN DIMENSION: MM DATE: JULY 2020	
CONCEPT AND DESIGN IN THIS DRAWING ARE THE PROPERTIES OF ARCHENG STUDIO PVT LTD. UNAUTHORIZED USE OR REPRODUCTION OF PART OF THE DESIGN/DRAWINGS OR CONCEPT TO USE IN OTHER PROJECTS OR SITES OTHER THAN SPECIFIED ON THIS DRAWING IS PROHIBITED			DWG NO PROJECT NO: 19-023

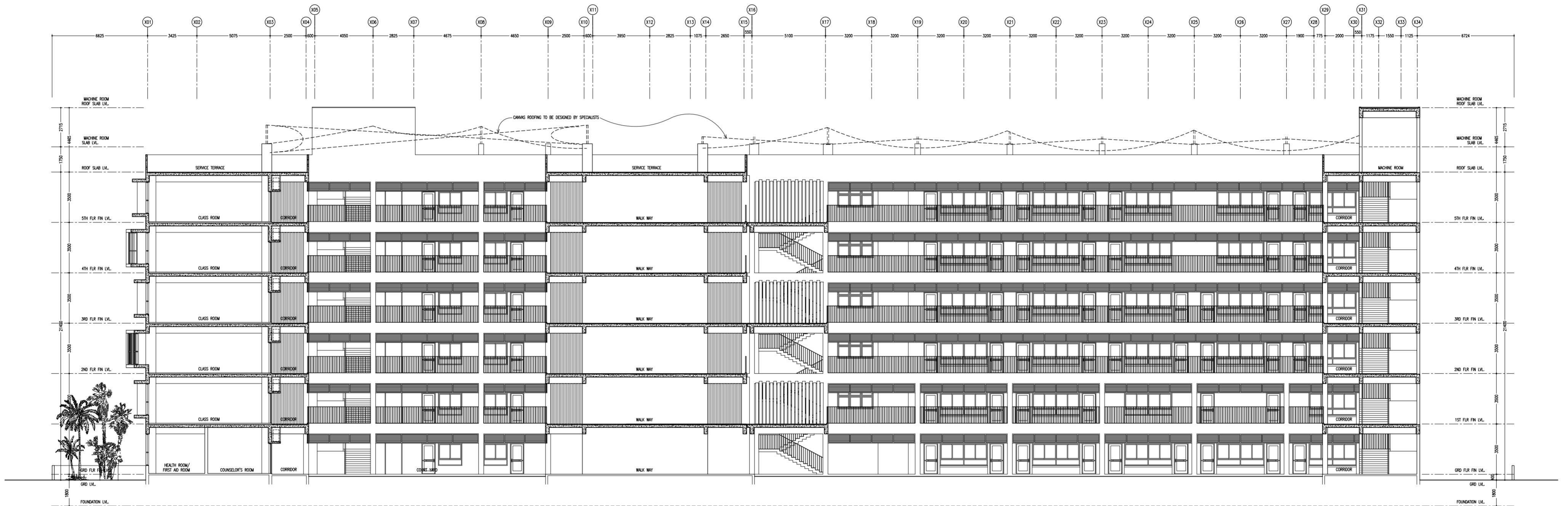

SECTION X-X
SCALE 1:200

CONTRACTORS MUST
CHECK ALL
DIMENSIONS ON SITE
BEFORE STARTING
ANY WORK OR SHOP
DRAWINGS FIGURED
DIMENSIONS TO TAKE
PRECEDENCE OVER
SCALE READINGS

ArchEng
studio
Pty Ltd
1st Floor, Malé, Republic of Maldives
asin@archeng.biz

REVISION NUMBER:
ARCHITECT: AHMED AMEEL SHAKIEL
ENGINEER: MARIYAM SAMAH
ARCHI_CHECKER: MOHAMED HAMEEN
STRUC_CHECKER: MOHAMED AHMAN
SENIOR TECHNICIAN: ASIFAN AHMED

PROJECT: PROPOSED SALAAHUDEEN SCHOOL AT LOT 20274
LOCATION: HULHUMALE PHASE 2, KAAFU ATOLL, REPUBLIC OF MALDIVES
DRAWING TITLE: AS GIVEN
CLIENT: MINISTRY OF EDUCATION
SCALE: AS GIVEN
DIMENSION: MM
DATE: JULY 2020

PROJECT NO.: 19-023
DWG NO.: A-44

CONCEPT AND DESIGN IN THIS DRAWING ARE THE PROPERTIES OF ARCHENG STUDIO PVT LTD. UNAUTHORIZED USE OR REPRODUCTION OF PART OF THE DESIGN DRAWINGS OR CONCEPT TO USE IN OTHER PROJECTS OR SITES OTHER THAN SPECIFIED ON THIS DRAWING IS PROHIBITED



REVISION NUMBER	ARCHITECT: AHMED AMEEL SHAKEEL	PROJECT: PROPOSED SALAAHUDDIEN SCHOOL AT LOT 20274	A-46
	ENGINEER: MARIYAM SAAH	LOCATION: HULHUMAHE PHASE 2, KAAFU ATOLL, REPUBLIC OF MALDIVES	
	ARCHI_CHECKER: MOHAMED HAMEEN	DRAWING TITLE: AS GIVEN	
	STRUC_CHECKER: MOHAMED AHSAN	CLIENT: MINISTRY OF EDUCATION	
	SENIOR TECHNICIAN: ASFAN AHMED	SCALE: AS GIVEN DIMENSION: MM DATE: JULY 2020	
CONCEPT AND DESIGN IN THIS DRAWING ARE THE PROPERTIES OF ARCHGEEK STUDIO PVT LTD. (UNAUTHORISED) USE OR REPRODUCTION OF THE PART OF THE DESIGN DRAWINGS OR CONCEPT TO USE IN OTHER PROJECTS OR SITES OTHER THAN SPECIFIED ON THIS DRAWING IS PROHIBITED			DWG NO PROJECT NO.: 19-023



ELEVATION - A
SCALE 1:200

CONTRACTORS MUST
CHECK ALL
DIMENSIONS ON SITE
BEFORE STARTING
ANY WORK OR SHOP
DRAWINGS FIGURED
DIMENSIONS TO TAKE
PRECEDENCE OVER
SCALE READINGS

ArchEng
studio
Pte. Piyathage, 1st Floor, Male, Republic of Maldives
apein@archeng.biz

REVISION NUMBER:	ARCHITECT: AHMED AMEEL SHAKIEL	PROJECT: PROPOSED SALAAHUDEEN SCHOOL AT LOT 20274	A-47
	ENGINEER: MARIYAM SAMAH	LOCATION: HULHUMALE PHASE 2, KAAFU ATOLL, REPUBLIC OF MALDIVES	
	ARCH_CHECKER: MOHAMED HAMEEN	DRAWING TITLE: AS GIVEN	
	STRUC_CHECKER: MOHAMED AHASAN	CLIENT: MINISTRY OF EDUCATION	
	SENIOR TECHNICIAN: ASIFAN AHMED	SCALE: AS GIVEN DIMENSION: MM DATE: JULY 2020	
CONCEPT AND DESIGN IN THIS DRAWING ARE THE PROPERTIES OF ARCHENG STUDIO PVT LTD. UNAUTHORIZED USE OR REPRODUCTION OF PART OF THE DESIGN/DRAWINGS OR CONCEPT TO USE IN OTHER PROJECTS OR SITES OTHER THAN SPECIFIED ON THIS DRAWING IS PROHIBITED			DWG NO PROJECT NO: 19-023

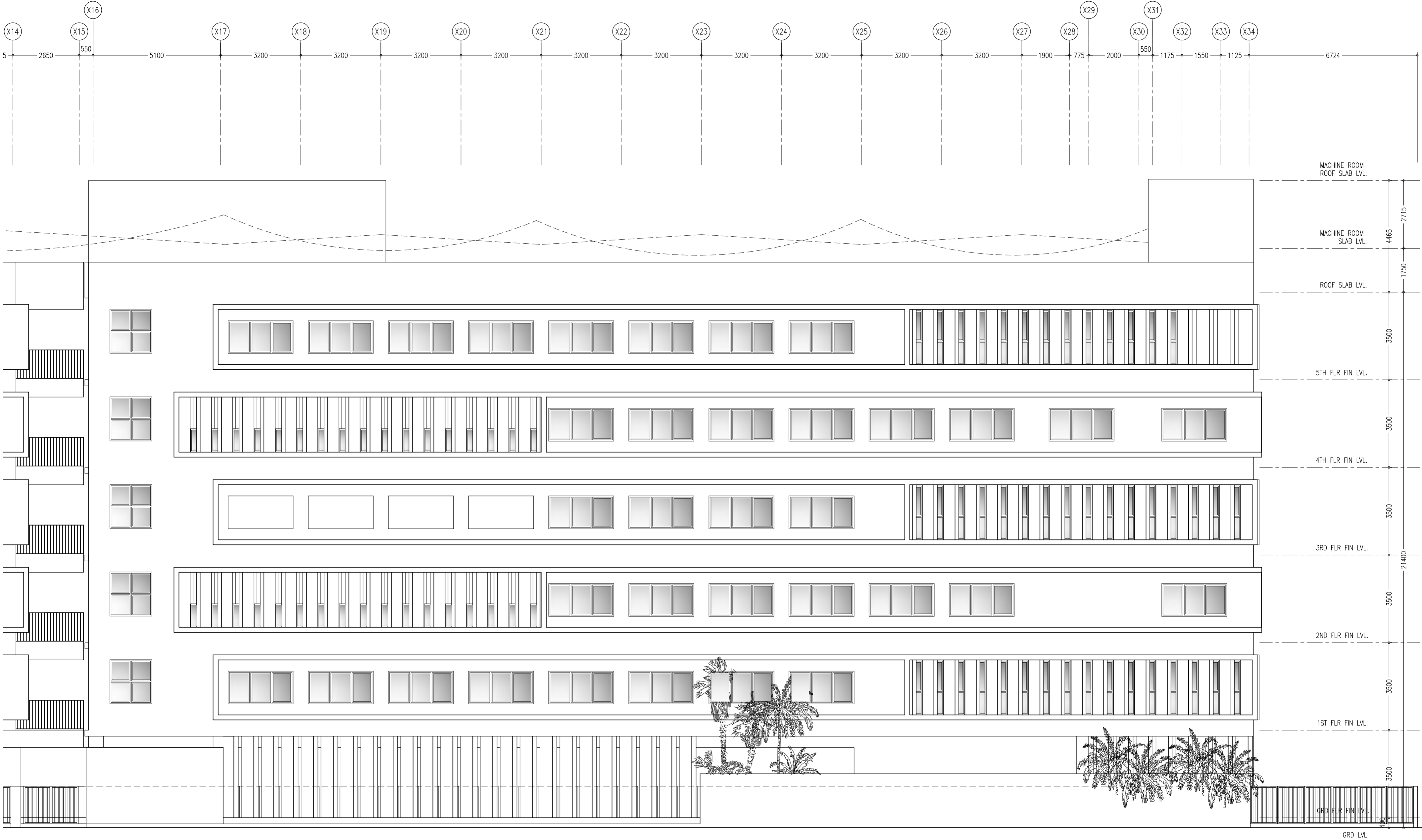

ELEVATION - A (B)
SCALE 1:100

CONTRACTORS MUST
CHECK ALL
DIMENSIONS ON SITE
BEFORE STARTING
ANY WORK OR SHOP
DRAWINGS FIGURED
DIMENSIONS TO TAKE
PRECEDENCE OVER
SCALE READINGS

ArchEng
studio
The Pyramids, 1st Floor, Male, Republic of Maldives
asein@archeng.biz

REVISION NUMBER:	ARCHITECT: AHMED AMEEL SHAKIEL	PROJECT: PROPOSED SALAAHUDEEN SCHOOL AT LOT 20274	A-49
	ENGINEER: MARIYAM SAMAH	LOCATION: HULHUMALE PHASE 2, KAAFU ATOLL, REPUBLIC OF MALDIVES	
	ARCHI_CHECKER: MOHAMED HAMEEN	DRAWING TITLE: AS GIVEN	
	STRUC_CHECKER: MOHAMED AHASAN	CLIENT: MINISTRY OF EDUCATION	
	SENIOR TECHNICIAN: ASIFAN AHMED	SCALE: AS GIVEN DIMENSION: MM DATE: JULY 2020	
CONCEPT AND DESIGN IN THIS DRAWING ARE THE PROPERTIES OF ARCHENG STUDIO PVT LTD. UNAUTHORIZED USE OR REPRODUCTION OF PART OF THE DESIGN/DRAWINGS OR CONCEPT TO USE IN OTHER PROJECTS OR SITES OTHER THAN SPECIFIED ON THIS DRAWING IS PROHIBITED			DWG NO: PROJECT NO.: 19-023

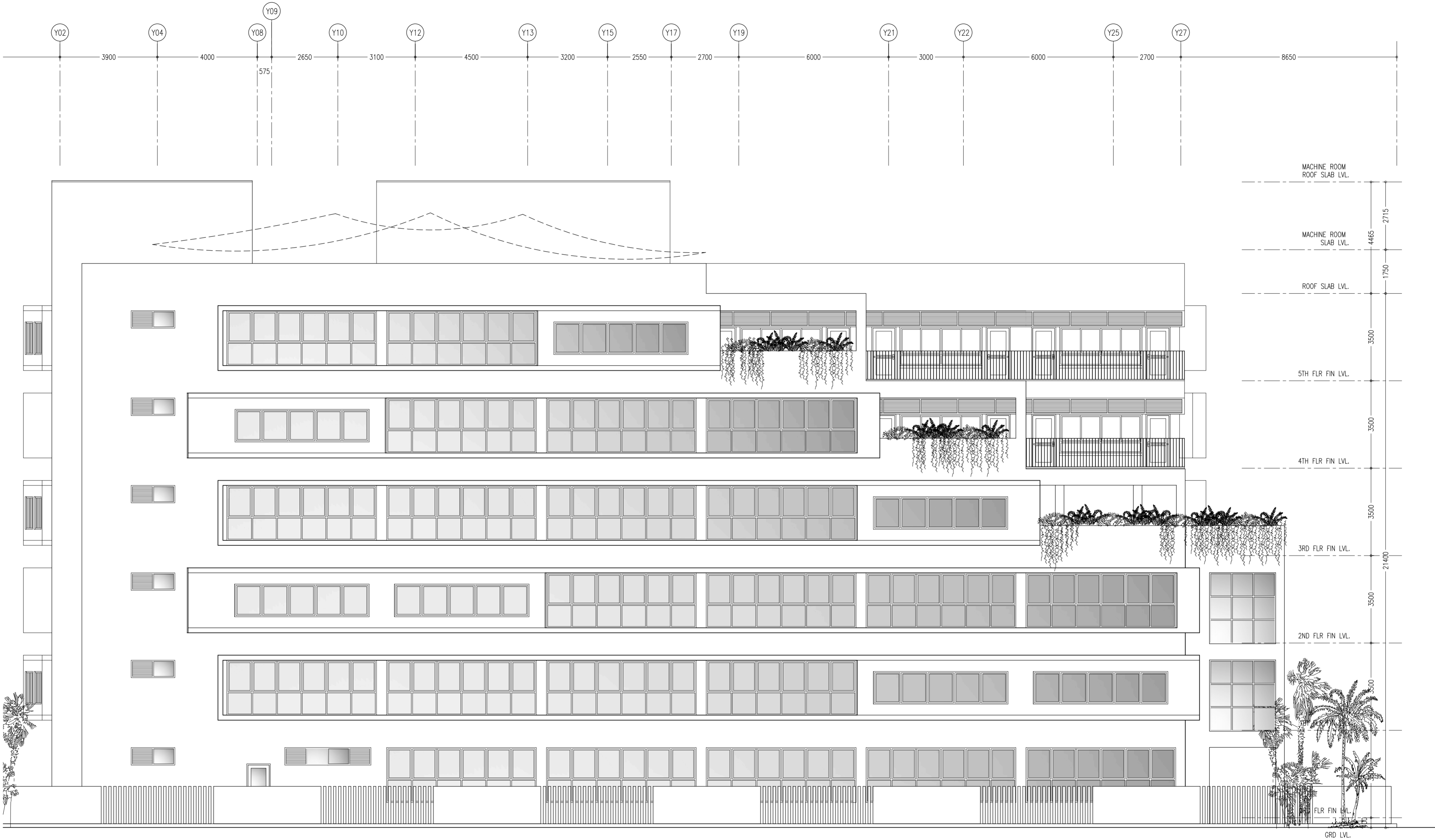

ELEVATION - B
SCALE 1:100

CONTRACTORS MUST
CHECK ALL
DIMENSIONS ON SITE
BEFORE STARTING
ANY WORK OR SHOP
DRAWINGS FIGURED
DIMENSIONS TO TAKE
PRECEDENCE OVER
SCALE READINGS

ArchEng
studio
The Republic of Maldives
aseng@archeng.biz

REVISION NUMBER:	ARCHITECT: AHMED AMEEL SHAKIEL	PROJECT: PROPOSED SALAAHUDEEN SCHOOL AT LOT 20274	A-50
	ENGINEER: MARIYAM SAMAH	LOCATION: HULHUMALE PHASE 2, KAUFU ATOLL, REPUBLIC OF MALDIVES	
	ARCHI_CHECKER: MOHAMED HAMEEN	DRAWING TITLE: AS GIVEN	
	STRUC_CHECKER: MOHAMED AHASAN	CLIENT: MINISTRY OF EDUCATION	
	SENIOR TECHNICIAN: ASIFAN AHMED	SCALE: AS GIVEN DIMENSION: MM DATE: JULY 2020	
CONCEPT AND DESIGN IN THIS DRAWING ARE THE PROPERTIES OF ARCHENG STUDIO PVT LTD. UNAUTHORIZED USE OR REPRODUCTION OF PART OF THE DESIGN/DRAWINGS OR CONCEPT TO USE IN OTHER PROJECTS OR SITES OTHER THAN SPECIFIED ON THIS DRAWING IS PROHIBITED			DWG NO. PROJECT NO.: 19-023

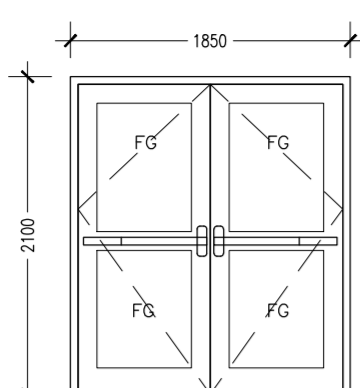
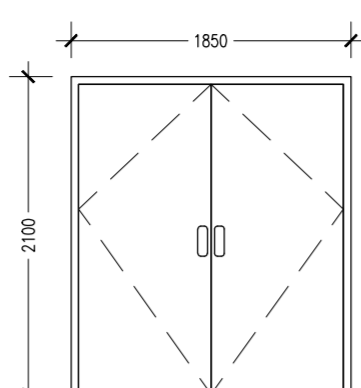
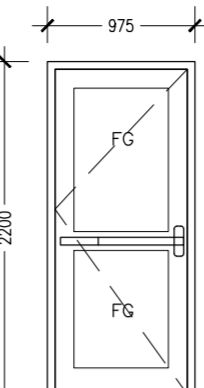
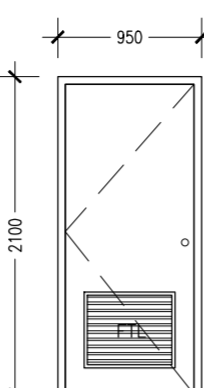
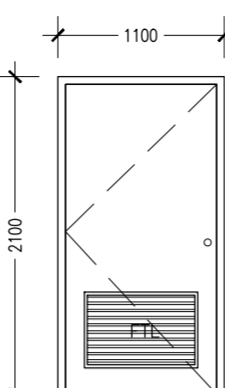
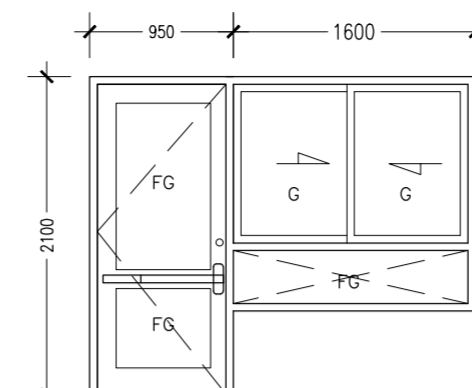
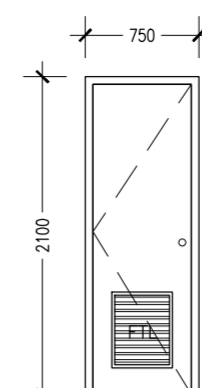
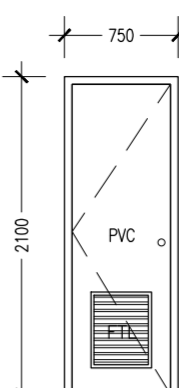
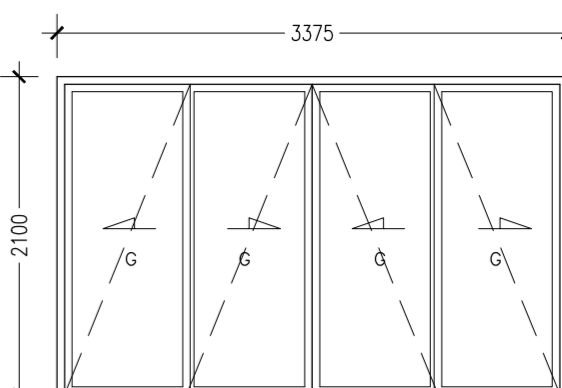
ELEVATIONS :									
FINISH FLOOR LEVEL →									
DR / WD NO.	D1	D2	D3	D4	D4A	D5	D6	D6A	SD1
DESCRIPTION :	40MM THICK OPENABLE SOLID TIMBER DOOR PANEL	40MM THICK OPENABLE SOLID TIMBER DOOR PANEL	40MM THICK OPENABLE GLAZED TIMBER DOOR PANEL	40MM THICK OPENABLE SOLID TIMBER DOOR PANEL	40MM THICK OPENABLE SOLID TIMBER DOOR PANEL	40MM THICK OPENABLE SOLID TIMBER DOOR PANEL	40MM THICK OPENABLE SOLID TIMBER DOOR PANEL	40MM THICK OPENABLE PVC DOOR PANEL	40MM THICK SLIDING ALUMINUM DOOR
FRAME :	120MM TIMBER FRAME	120MM TIMBER FRAME	120MM TIMBER FRAME	120MM TIMBER FRAME	120MM TIMBER FRAME	120MM TIMBER FRAME	120MM TIMBER FRAME	READY-MADE PVC FRAMING SYSTEM	50MM ALUMINUM FRAME
HARDWARE :	DOOR CLOSER CYLINDRICAL LOCK BUTT HINGE STOPPER HOLDER	DOOR CLOSER CYLINDRICAL LOCK BUTT HINGE STOPPER HOLDER	DOOR CLOSER CYLINDRICAL LOCK BUTT HINGE STOPPER HOLDER	DOOR CLOSER CYLINDRICAL LOCK BUTT HINGE STOPPER HOLDER	DOOR CLOSER CYLINDRICAL LOCK BUTT HINGE STOPPER HOLDER	DOOR CLOSER CYLINDRICAL LOCK BUTT HINGE STOPPER HOLDER	DOOR CLOSER CYLINDRICAL LOCK BUTT HINGE STOPPER HOLDER	DOOR CLOSER CYLINDRICAL LOCK BUTT HINGE STOPPER HOLDER	
GLAZING :	C-5MM THICK CLEAR GLASS	C-5MM THICK CLEAR GLASS	C-5MM THICK CLEAR GLASS			C-5MM THICK CLEAR GLASS			C-5MM THICK CLEAR GLASS

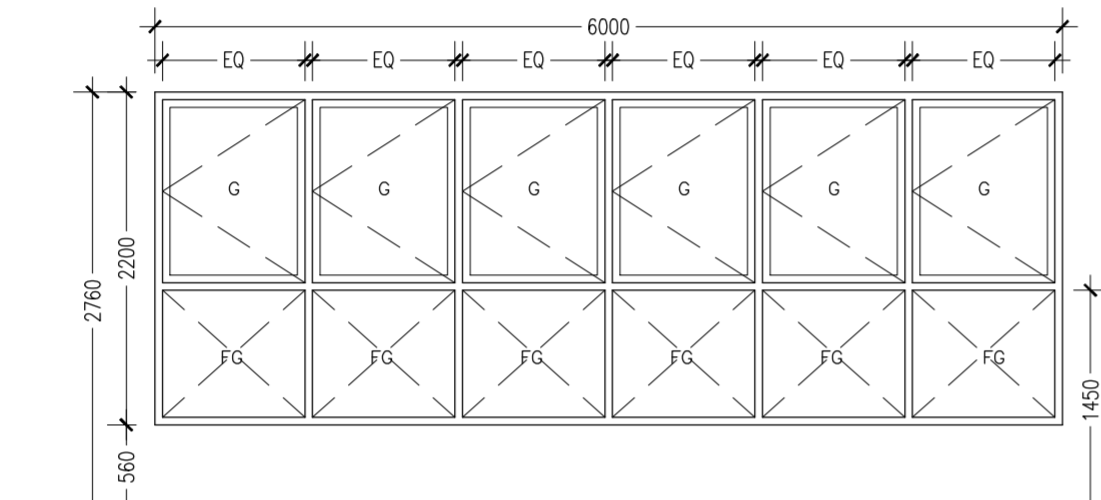
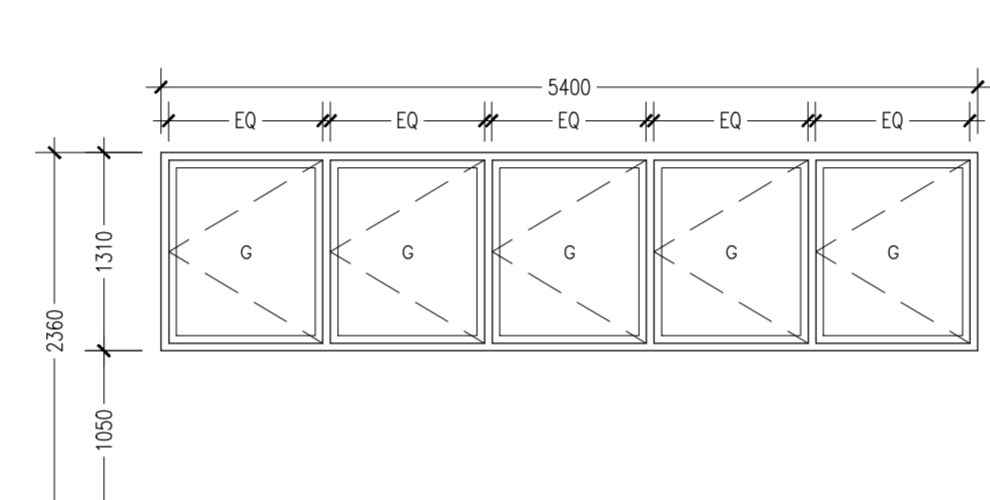
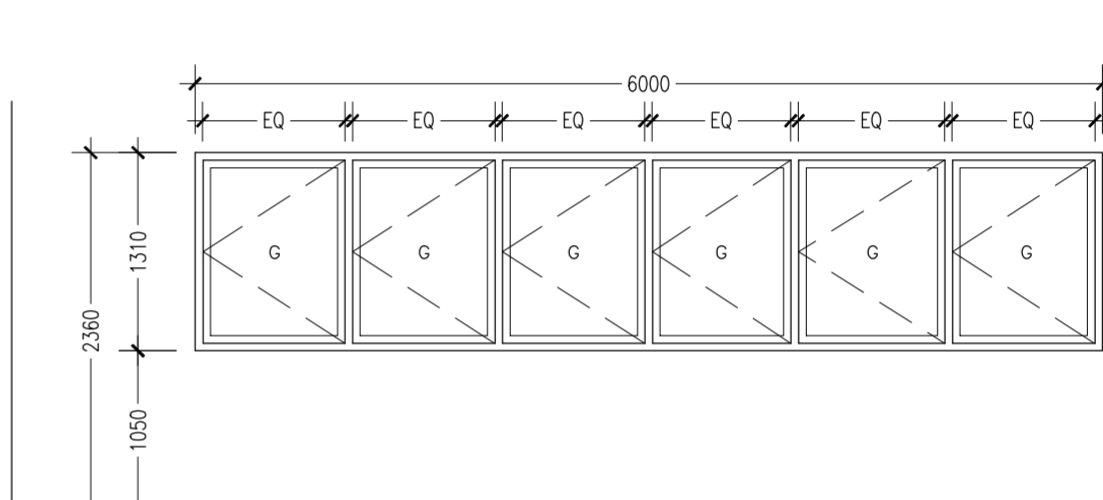
ELEVATIONS :			
FINISH FLOOR LEVEL →			
DR / WD NO.	W1	W1A	W1B
DESCRIPTION :	ALUMINUM FRAMED OPENABLE WINDOW PANEL	ALUMINUM FRAMED OPENABLE WINDOW PANEL	ALUMINUM FRAMED OPENABLE WINDOW PANEL
FRAME :	80 MICRON MATTE BLACK COATED ALUMINUM FRAME	80 MICRON MATTE BLACK COATED ALUMINUM FRAME	80 MICRON MATTE BLACK COATED ALUMINUM FRAME
HARDWARE :			
GLAZING :	C-5MM THICK CLEAR GLASS	C-5MM THICK CLEAR GLASS	C-5MM THICK CLEAR GLASS

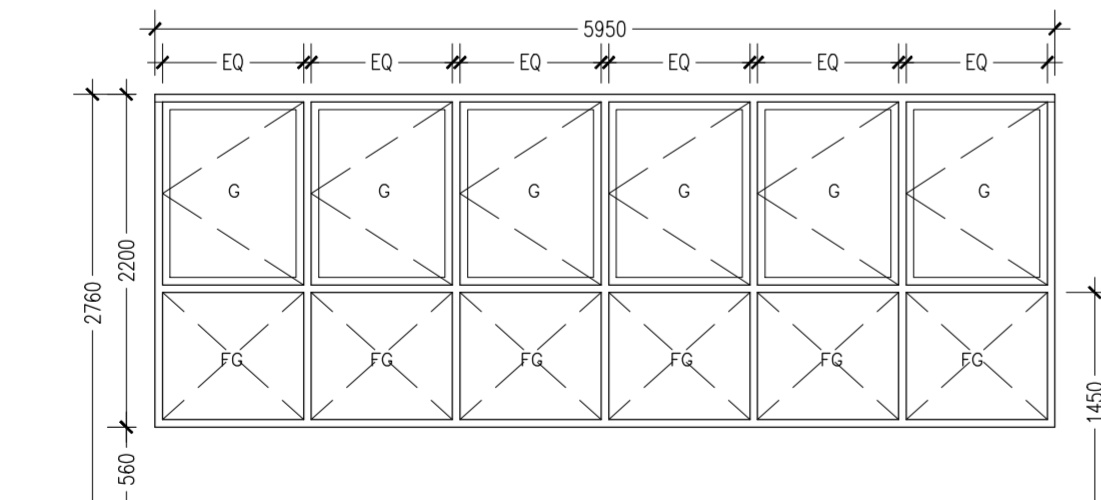
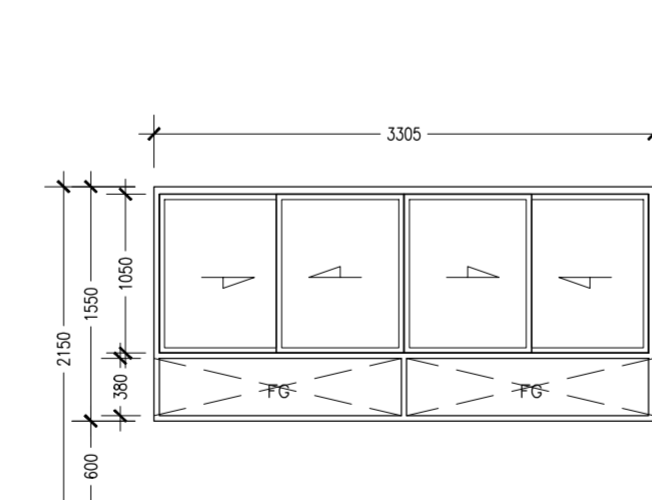
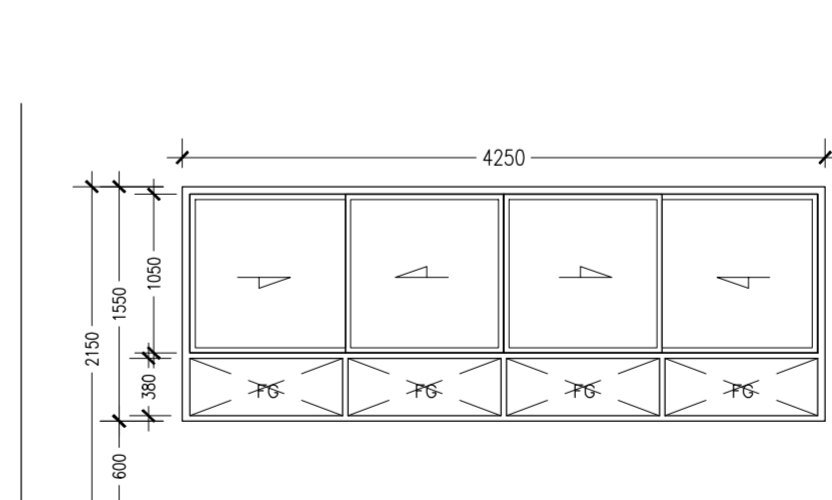
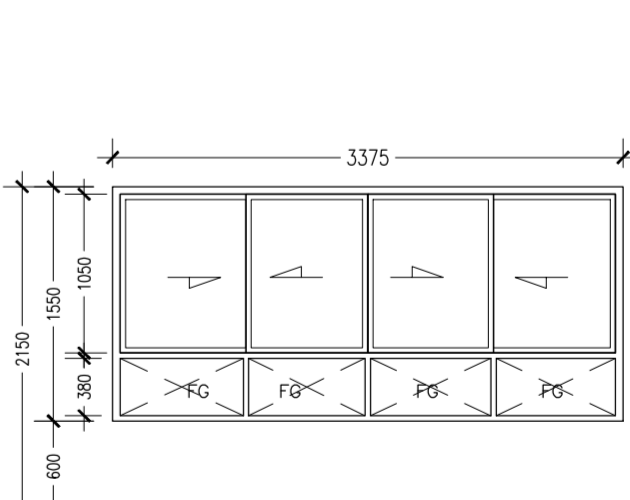
ELEVATIONS :				
FINISH FLOOR LEVEL →				
DR / WD NO.	W1C	W2	W3	W4
DESCRIPTION :	ALUMINUM FRAMED OPENABLE WINDOW PANEL	ALUMINUM FRAMED SLIDING WINDOW PANEL	ALUMINUM FRAMED SLIDING WINDOW PANEL	ALUMINUM FRAMED SLIDING WINDOW PANEL
FRAME :	80 MICRON MATTE BLACK COATED ALUMINUM FRAME	80 MICRON MATTE BLACK COATED ALUMINUM FRAME	80 MICRON MATTE BLACK COATED ALUMINUM FRAME	80 MICRON MATTE BLACK COATED ALUMINUM FRAME
HARDWARE :				

DOOR / WINDOW SCHEDULE
SCALE 1:50

CONTRACTORS MUST
CHECK ALL
DIMENSIONS ON SITE
BEFORE STARTING
ANY WORK OR SHOP
DRAWINGS FIGURED
DIMENSIONS TO TAKE
PRECEDENCE OVER
SCALE READINGS

ArchEng
studio
The Pyramidage, 1st Floor, Male', Republic of Maldives
apein@archeng.biz

REVISION NUMBER:	ARCHITECT: AHMED AMEEL SHAKHEEL	PROJECT: PROPOSED SALAAHUDEEN SCHOOL AT LOT 20274
	ENGINEER: MARIYAM SAMAH	LOCATION: HULHUMALE PHASE 2, KAAFU ATOLL, REPUBLIC OF MALDIVES
	ARCHL_CHECKER: MOHAMED HAMEEN	DRAWING TITLE: AS GIVEN
	STRUC_CHECKER: MOHAMED AHSAN	CLIENT: MINISTRY OF EDUCATION
	SENIOR TECHNICIAN: ASIFAN AHMED	SCALE: AS GIVEN
		DIMENSION: MM
		DATE: JULY 2020
		PROJECT NO.: 19-023

A-51

DWG NO

ELEVATIONS :						
FINISH FLOOR LEVEL →						
DR / WD NO.	W5	W6	W6A	W6B	W7	W7A
DESCRIPTION :	ALUMINUM FRAMED SLIDING WINDOW PANEL	ALUMINUM FRAMED SLIDING WINDOW PANEL	ALUMINUM FRAMED SLIDING WINDOW PANEL	ALUMINUM FRAMED SLIDING WINDOW PANEL	ALUMINUM FRAMED SLIDING WINDOW PANEL	ALUMINUM FRAMED OPENABLE WINDOW PANEL
FRAME :	80 MICRON MATTE BLACK COATED ALUMINIUM FRAME	80 MICRON MATTE BLACK COATED ALUMINIUM FRAME	80 MICRON MATTE BLACK COATED ALUMINIUM FRAME	80 MICRON MATTE BLACK COATED ALUMINIUM FRAME	80 MICRON MATTE BLACK COATED ALUMINIUM FRAME	80 MICRON MATTE BLACK COATED ALUMINIUM FRAME
HARDWARE :						
GLAZING :	C-5MM THICK CLEAR GLASS	C-5MM THICK CLEAR GLASS	C-5MM THICK CLEAR GLASS	C-5MM THICK CLEAR GLASS	C-5MM THICK CLEAR GLASS	C-5MM THICK CLEAR GLASS

ELEVATIONS :						
FINISH FLOOR LEVEL →						
DR / WD NO.	W8	W8A	W9	W10	W11	W12
DESCRIPTION :	ALUMINUM FRAMED OPENABLE WINDOW PANEL	ALUMINUM FRAMED OPENABLE WINDOW PANEL	ALUMINUM FRAMED FIXED WINDOW PANEL	ALUMINUM FRAMED FIXED WINDOW PANEL	ALUMINUM FRAMED FIXED LOUVERED	ALUMINUM FRAMED OPENABLE WINDOW PANEL
FRAME :	80 MICRON MATTE BLACK COATED ALUMINIUM FRAME	80 MICRON MATTE BLACK COATED ALUMINIUM FRAME	80 MICRON MATTE BLACK COATED ALUMINIUM FRAME	80 MICRON MATTE BLACK COATED ALUMINIUM FRAME	80 MICRON MATTE BLACK COATED ALUMINIUM FRAME	80 MICRON MATTE BLACK COATED ALUMINIUM FRAME
HARDWARE :						
GLAZING :	C-5MM THICK CLEAR GLASS	C-5MM THICK CLEAR GLASS	C-5MM THICK CLEAR GLASS	C-5MM THICK CLEAR GLASS	C-5MM THICK CLEAR GLASS	C-5MM THICK CLEAR GLASS

ELEVATIONS :			
FINISH FLOOR LEVEL →			
DR / WD NO.	G1	G2	G3
DESCRIPTION :			
FRAME :	GI SHS FRAME FRAMING	GI SHS FRAME FRAMING	GI SHS FRAME FRAMING
HARDWARE :			

DOOR / WINDOW SCHEDULE
SCALE 1:50

CONTRACTORS MUST
CHECK ALL
DIMENSIONS ON SITE
BEFORE STARTING
ANY WORK OR SHOP
DRAWINGS FIGURED
DIMENSIONS TO TAKE
PRECEDENCE OVER
SCALE READINGS

ArchEng
s t u d i o
The Pyramidage, 1st Floor, Male', Republic of Maldives
apein@archeng.biz

REVISION NUMBER:

ARCHITECT: AHMED AMEEL SHAKHEEL
ENGINEER: MARIYAM SAMAH
ARCHI_CHECKER: MOHAMED HAMEEN
STRUC_CHECKER: MOHAMED AHISAN
SENIOR TECHNICIAN: ASIFAN AHMED

PROJECT: PROPOSED SALAARUDDEEN SCHOOL AT LOT 20274
LOCATION: HULHUMALE PHASE 2, KAAFU ATOLL, REPUBLIC OF MALDIVES
DRAWING TITLE: AS GIVEN
CLIENT: MINISTRY OF EDUCATION
SCALE: AS GIVEN
DIMENSION: MM
DATE: JULY 2020

A-52

DWG NO
PROJECT NO.: 19-023

CONCEPT AND DESIGN IN THIS DRAWING ARE THE PROPERTIES OF ARCHENG STUDIO PVT LTD. UNAUTHORIZED USE OR REPRODUCTION OF PART OF THE DESIGN/DRAWINGS OR CONCEPT TO USE IN OTHER PROJECTS OR SITES OTHER THAN SPECIFIED ON THIS DRAWING IS PROHIBITED

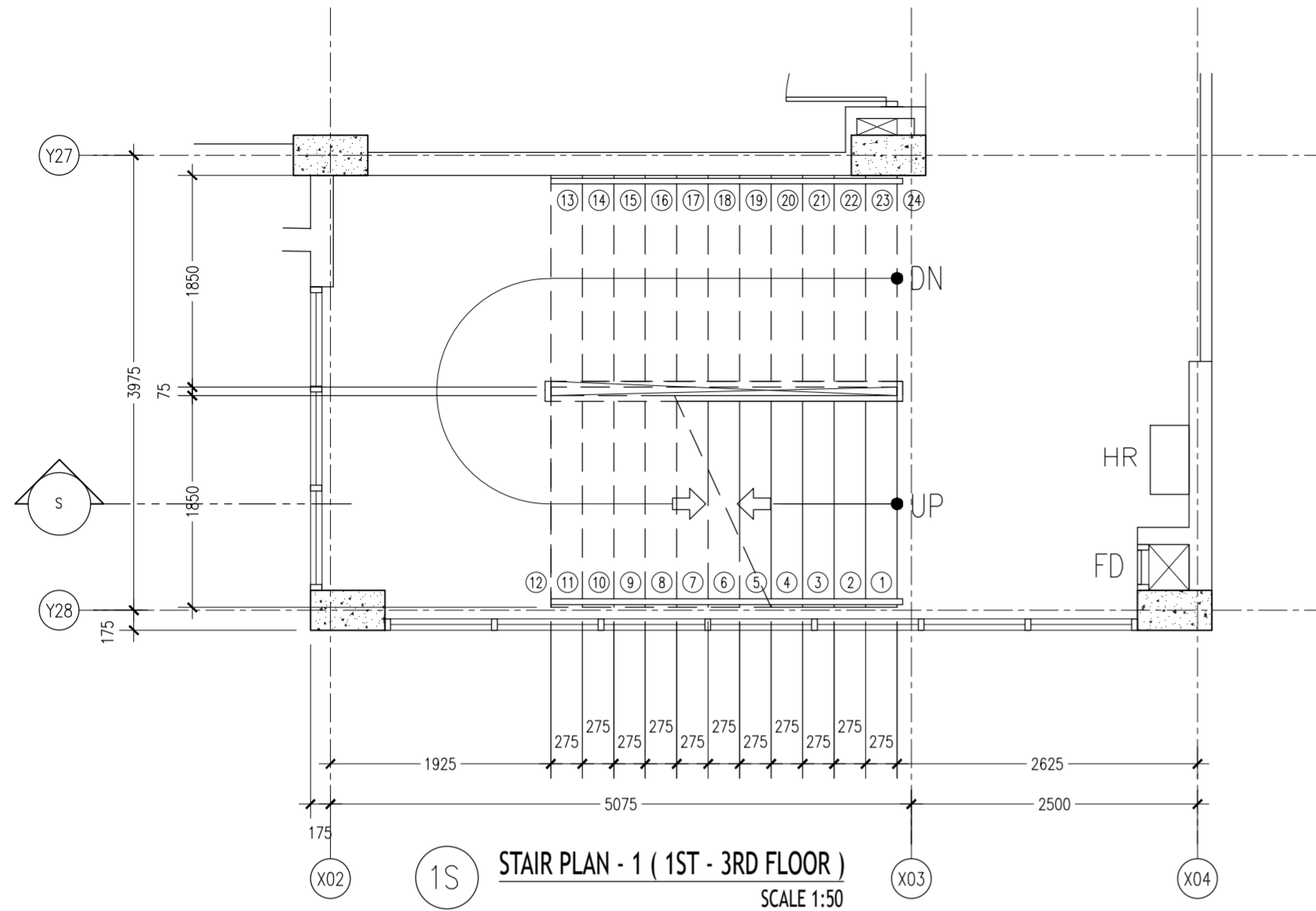

STAIR PLAN - 1 (1ST - 3RD FLOOR)
SCALE 1:50

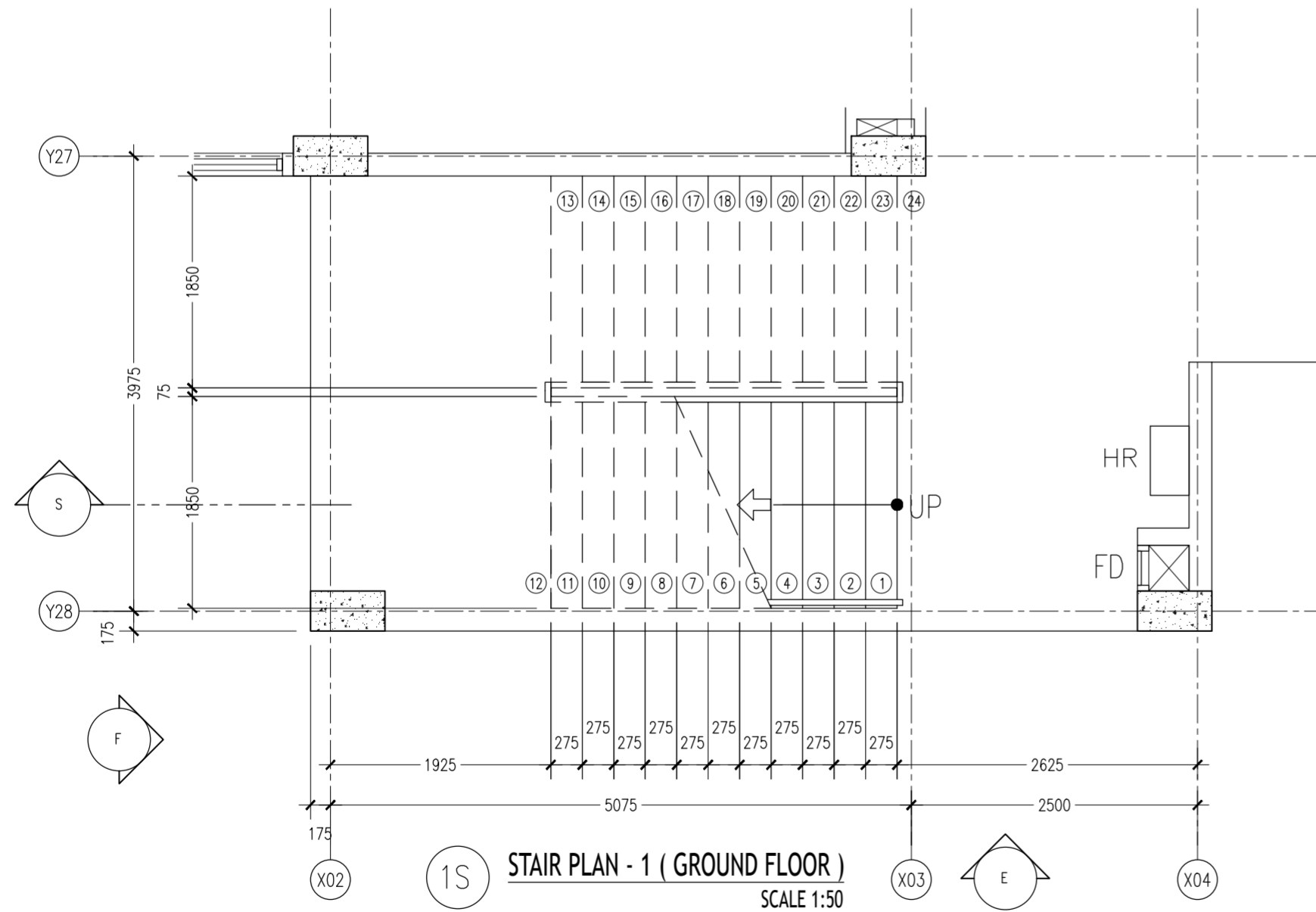

STAIR PLAN - 1 (GROUND FLOOR)
SCALE 1:50

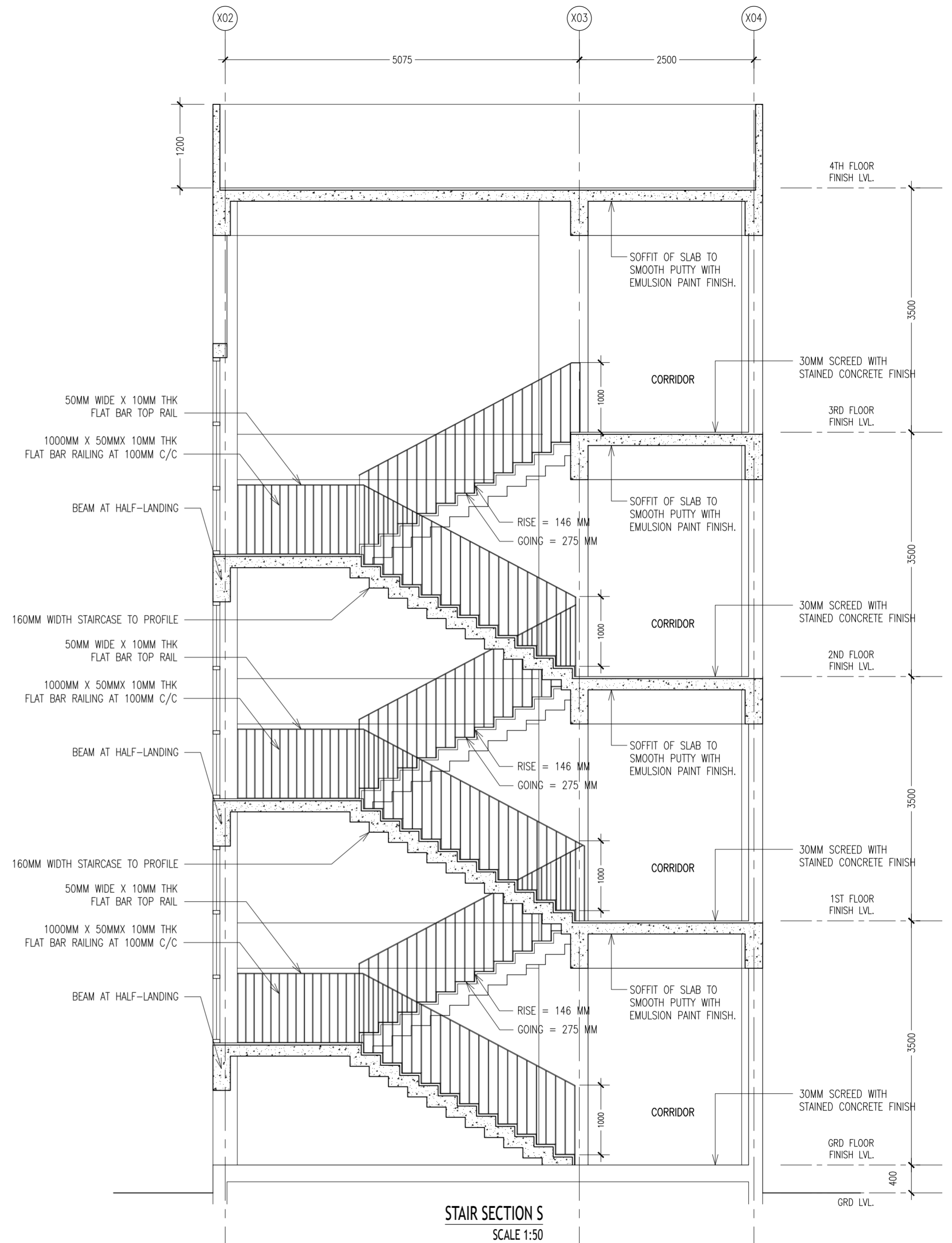

STAIR SECTION S
SCALE 1:50

CONTRACTORS MUST
CHECK ALL
DIMENSIONS ON SITE
BEFORE STARTING
ANY WORK OR SHOP
DRAWINGS FIGURED
DIMENSIONS TO TAKE
PRECEDENCE OVER
SCALE READINGS

ArchEng
s t u d i o
The Psychology of the Mind, Republic of Maldives
aeping@archeng.biz

REVISION NUMBER:	ARCHITECT: AHMED AMEEL SHAKIEL	PROJECT: PROPOSED SALAARUDDEEN SCHOOL AT LOT 20274
	ENGINEER: MARIYAM SAMAH	LOCATION: HULHUMALE PHASE 2, KAUFU ATOLL, REPUBLIC OF MALDIVES
	ARCH_CHECKER: MOHAMED HAMEEN	DRAWING TITLE: AS GIVEN
	STRUC_CHECKER: MOHAMED AHASAN	CLIENT: MINISTRY OF EDUCATION
	SENIOR TECHNICIAN: ASIF AHMED	SCALE: AS GIVEN DIMENSION: MM DATE: JULY 2020
CONCEPT AND DESIGN IN THIS DRAWING ARE THE PROPERTIES OF ARCHENG STUDIO PVT LTD. UNAUTHORIZED USE OR REPRODUCTION OF PART OF THE DESIGN/DRAWINGS OR CONCEPT TO USE IN OTHER PROJECTS OR SITES OTHER THAN SPECIFIED ON THIS DRAWING IS PROHIBITED		

A-53

DWG NO
PROJECT NO.: 19-023

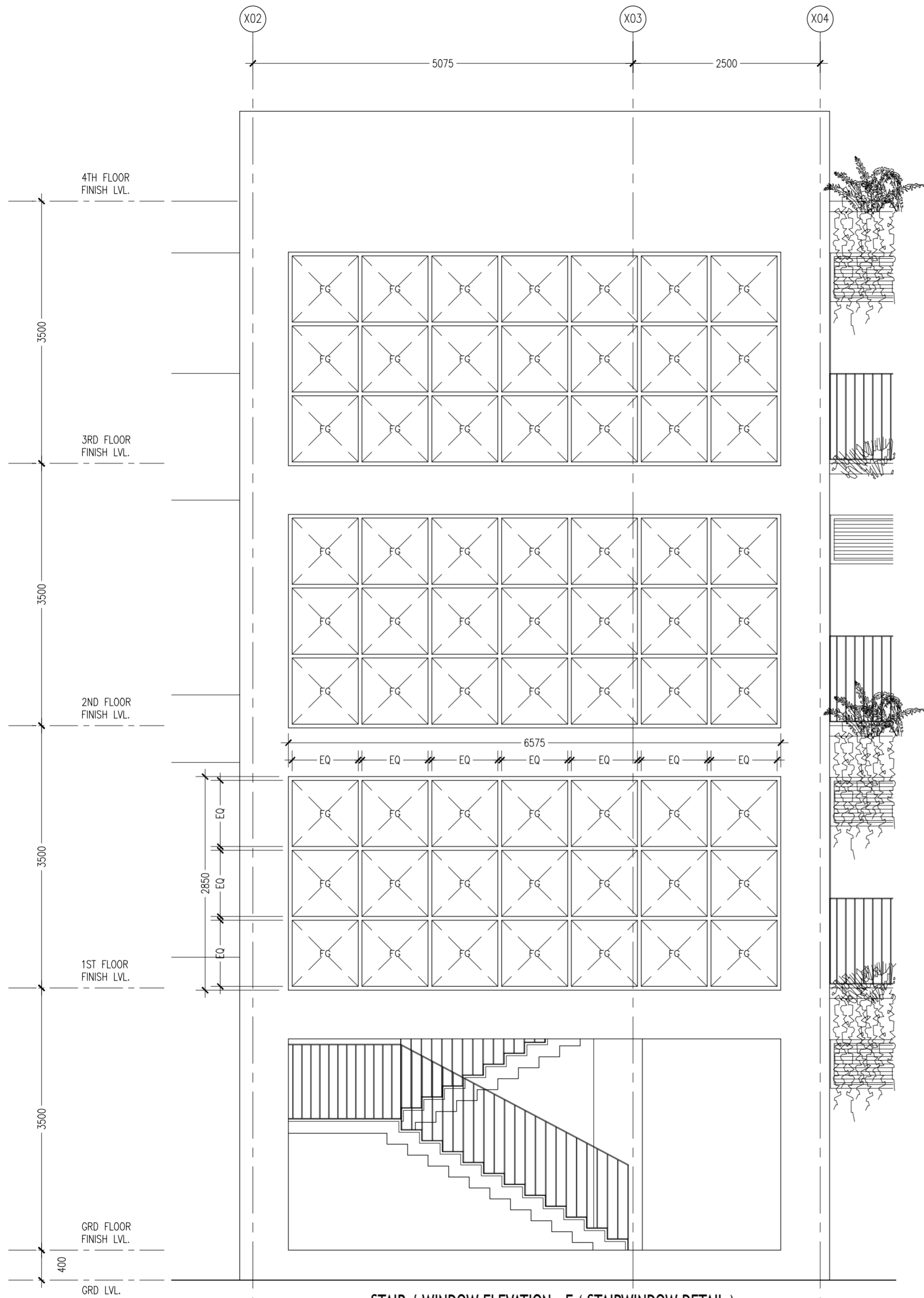

STAIR / WINDOW ELEVATION - E (STAIRWINDOW DETAIL)
SCALE 1:50

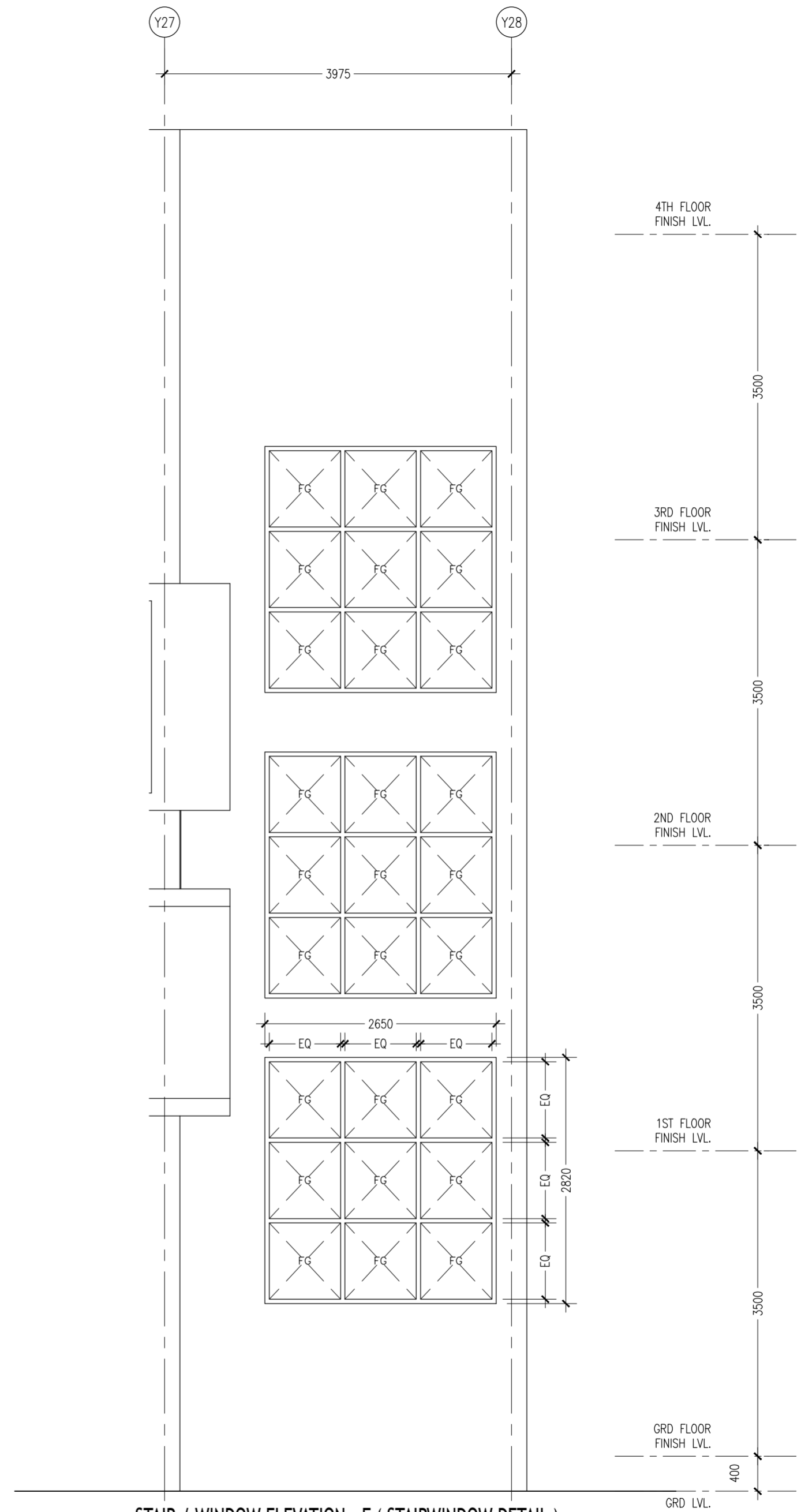

STAIR / WINDOW ELEVATION - F (STAIRWINDOW DETAIL)
SCALE 1:50

CONTRACTORS MUST
CHECK ALL
DIMENSIONS ON SITE
BEFORE STARTING
ANY WORK OR SHOP
DRAWINGS FIGURED
DIMENSIONS TO TAKE
PRECEDENCE OVER
SCALE READINGS

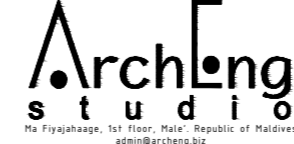

REVISION NUMBER:	ARCHITECT:
	ENGINEER:
	ARCHI_CHECKER:
	STRUC_CHECKER:
	SENIOR TECHNICIAN:

ARCHITECT:	AHMED AMEEL SHAKIEL
ENGINEER:	MARIYAM SAMAH
ARCHI_CHECKER:	MOHAMED HAMEEN
STRUC_CHECKER:	MOHAMED AHMAN
SENIOR TECHNICIAN:	ASIFAN AHMED

PROJECT:	PROPOSED SALAARUDEEN SCHOOL AT LOT 20274
LOCATION:	HULHUMALE PHASE 2, KAAFU ATOLL, REPUBLIC OF MALDIVES
DRAWING TITLE:	AS GIVEN
CLIENT:	MINISTRY OF EDUCATION
SCALE:	AS GIVEN
DIMENSION:	MM
DATE:	JULY 2020

A-54
DWG NO
PROJECT NO.: 19-023

CONCEPT AND DESIGN IN THIS DRAWING ARE THE PROPERTIES OF ARCHENG STUDIO PVT LTD. UNAUTHORIZED USE OR REPRODUCTION OF PART OF THE DESIGN/DRAWINGS OR CONCEPT TO USE IN OTHER PROJECTS OR SITES OTHER THAN SPECIFIED ON THIS DRAWING IS PROHIBITED