

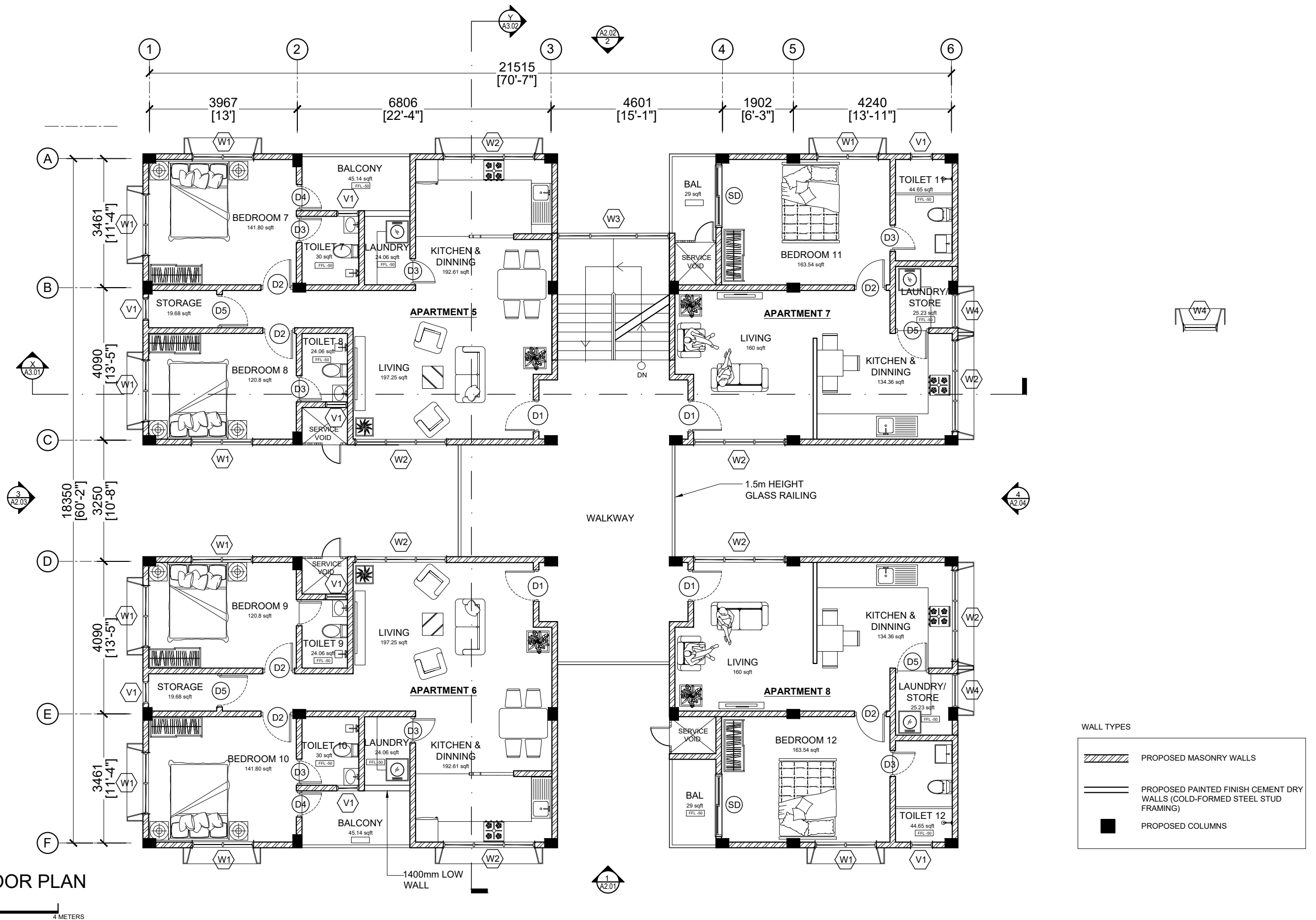

<div><p><b>MTCC</b> MALDIVES TRANSPORT &amp; CONTRACTING COMPANY PLC</p><p><small>SURVEY DESIGN AND DEVELOPMENT SECTION CONSTRUCTION AND PROJECTS MANAGEMENT DEPARTMENT, MTCG TOWER, BOOJU THAKURUPAANI MAGU, MALE 20181, REPUBLIC OF MALDIVES. PHONE: + (960) 332 6822 FAX: + (960) 333 2835 E-MAIL: design.development@mtcc.com.mv</small></p></div>	<div>PROJECT TITLE</div> <div>HA. HOARAFUSHI HOSPITAL  ACCOMMODATION BUILDING</div>	<div>CLIENT &amp; ADDRESS</div> <div>MINISTRY OF HEALTH</div>	<div>DESIGN ARCHITECT:</div> <div>SURVEYING, DESIGN AND DEVELOPMENT SECTION</div>				<div>REV</div>	<div>DESCRIPTION</div>	<div>DATE</div>	<div>APPR</div>	<div>SHEET IDENTIFICATION NUMBER</div> <div>A1.02</div> <div>SHEET TITLE 02</div>
	<div>DRAWING TITLE</div> <div>AS GIVEN</div>	<div>PROJECT LOCATION</div> <div>HA. HOARAFUSHI</div>	<div>ENGINEER:</div>	<div>STRUCTURAL CHECKER:</div> <div>IBRAHIM THOAM</div>							
			<div>ARCHITECT:</div> <div>AMINATH ZOONA</div>	<div>ARCHITECTURAL CHECKER:</div> <div>IRFAN WAHEED</div>	<div>PAPER</div> <div>A3</div>	<div>SCALE</div> <div>AS GVN</div>					
			<div>DRAWN BY:</div> <div>HASSAN SHAHULAN</div>	<div>CHECKED BY:</div> <div>AMINATH SAMAHA</div>	<div>DATE</div> <div>10-05-2020</div>						

COPYRIGHT All plans, sketches, drawings, graphic representations and specifications prepared by the Architect(s) & Engineer(s) are instruments of service. The copyright and ownership of both the design and these instruments of service belong to the Architect(s) & Engineer(s) and may not be used for any other project, or sold, or offered for sale by any party other than the Architect/Engineer unless the Architect/Engineer has given written consent. Copies of the documents submitted to the client prepared by the Architect/Engineer maybe used as they were intended; once, and on the same site and project.



 <b>MTCC</b> MALDIVES TRANSPORT & CONTRACTING COMPANY PLC <small>SURVEY, DESIGN AND DEVELOPMENT SECTION CONSTRUCTION AND PROJECTS MANAGEMENT DEPARTMENT MTCG TOWER, 800TH THAKURUPAANU MAGU, MALE 20181, REPUBLIC OF MALDIVES. PHONE: + (960) 332 6822 FAX: + (960) 333 2835 E-MAIL: design.development@mtcc.com.mv</small>	PROJECT TITLE HA. HOARAFUSHI HOSPITAL  ACCOMMODATION BUILDING	CLIENT & ADDRESS MINISTRY OF HEALTH	DESIGN ARCHITECT: SURVEYING, DESIGN AND DEVELOPMENT SECTION	REV	DESCRIPTION	DATE	APPR	SHEET IDENTIFICATION NUMBER <b>A1.03</b>  SHEET TITLE 03
	DRAWING TITLE AS GIVEN	PROJECT LOCATION HA. HOARAFUSHI	ENGINEER:  ARCHITECT: AMINATH ZOONA DRAWN BY: HASSAN SHAHULAN	STRUCTURAL CHECKER: IBRAHIM THOAM  ARCHITECTURAL CHECKER: IRFAN WAHEED CHECKED BY: AMINATH SAMAHA	PAPER A3	SCALE AS GVN	DATE 10-05-2020	

COPYRIGHT All plans, sketches, drawings, graphic representations and specifications prepared by the Architect(s) & Engineer(s) are instruments of service. The copyright and ownership of both the design and these instruments of service belong to the Architect(s) & Engineer(s) and may not be used for any other project, or sold, or offered for sale by any party other than the Architect/Engineer unless the Architect/Engineer has given written consent. Copies of the documents submitted to the client prepared by the Architect/Engineer may be used as they were intended, once, and on the same site and project.

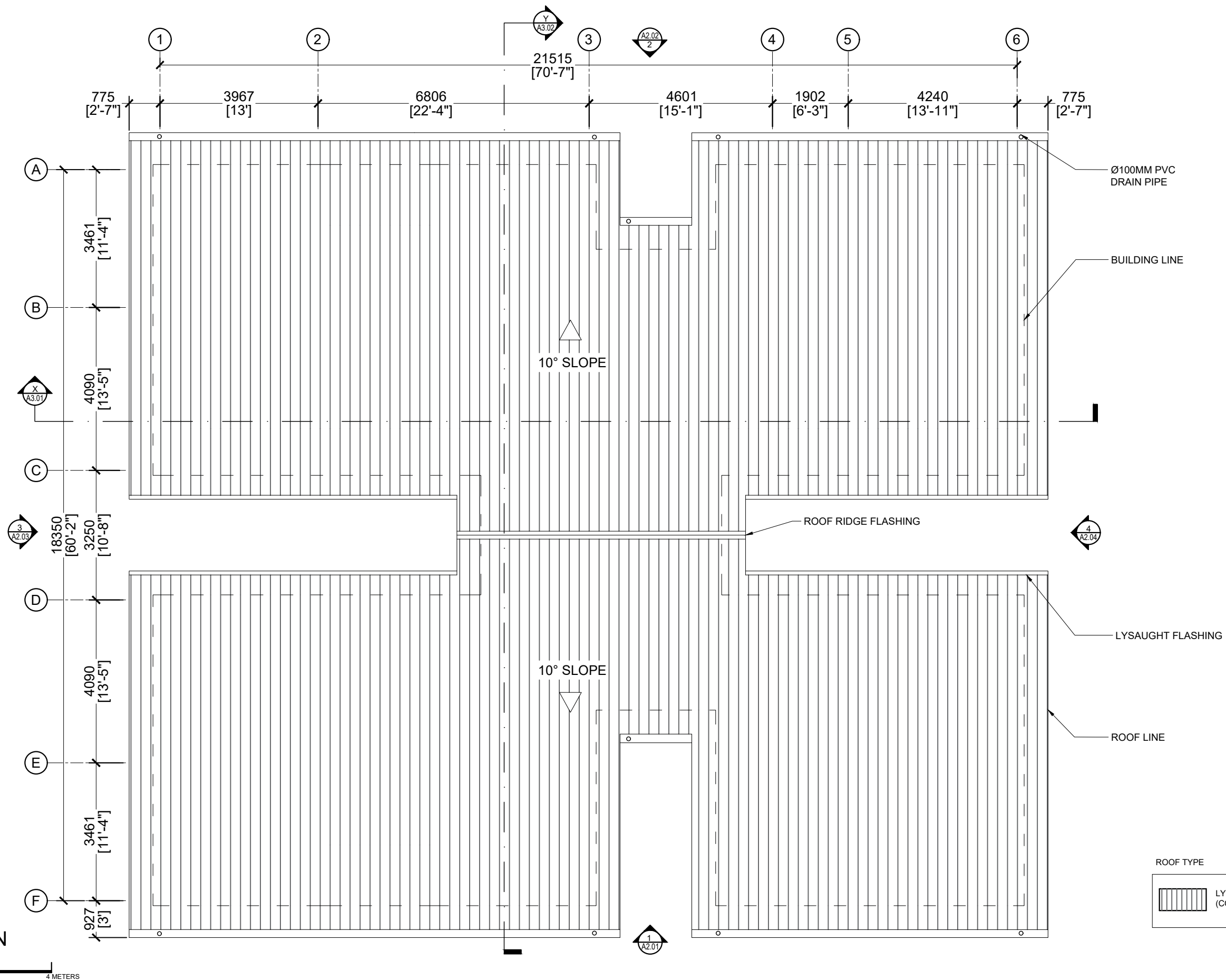

 <b>MTCC</b> MALDIVES TRANSPORT & CONTRACTING COMPANY PLC <small>SURVEY, DESIGN AND DEVELOPMENT SECTION CONSTRUCTION AND PROJECTS MANAGEMENT DEPARTMENT MTCG TOWER, 800/1 THAKURUPAANU MAGU, MALE 20181, REPUBLIC OF MALDIVES. PHONE: + (960) 332 6822 FAX: + (960) 333 2835 E-MAIL: design.development@mtcc.com.mv</small>	PROJECT TITLE HA. HOARAFUSHI HOSPITAL  ACCOMMODATION BUILDING	CLIENT & ADDRESS MINISTRY OF HEALTH	DESIGN ARCHITECT: SURVEYING, DESIGN AND DEVELOPMENT SECTION				REV	DESCRIPTION	DATE	APPR	SHEET IDENTIFICATION NUMBER  <b>A1.04</b>  SHEET TITLE 04
	DRAWING TITLE AS GIVEN	PROJECT LOCATION HA. HOARAFUSHI	ENGINEER: AMINATH ZOONA	STRUCTURAL CHECKER: IBRAHIM THOAM	ARCHITECTURAL CHECKER: IRFAN WAHEED	PAPER A3	SCALE AS GVN				
			DRAWN BY: HASSAN SHAHULAN	CHECKED BY: AMINATH SAMAHA	DATE 10-05-2020						

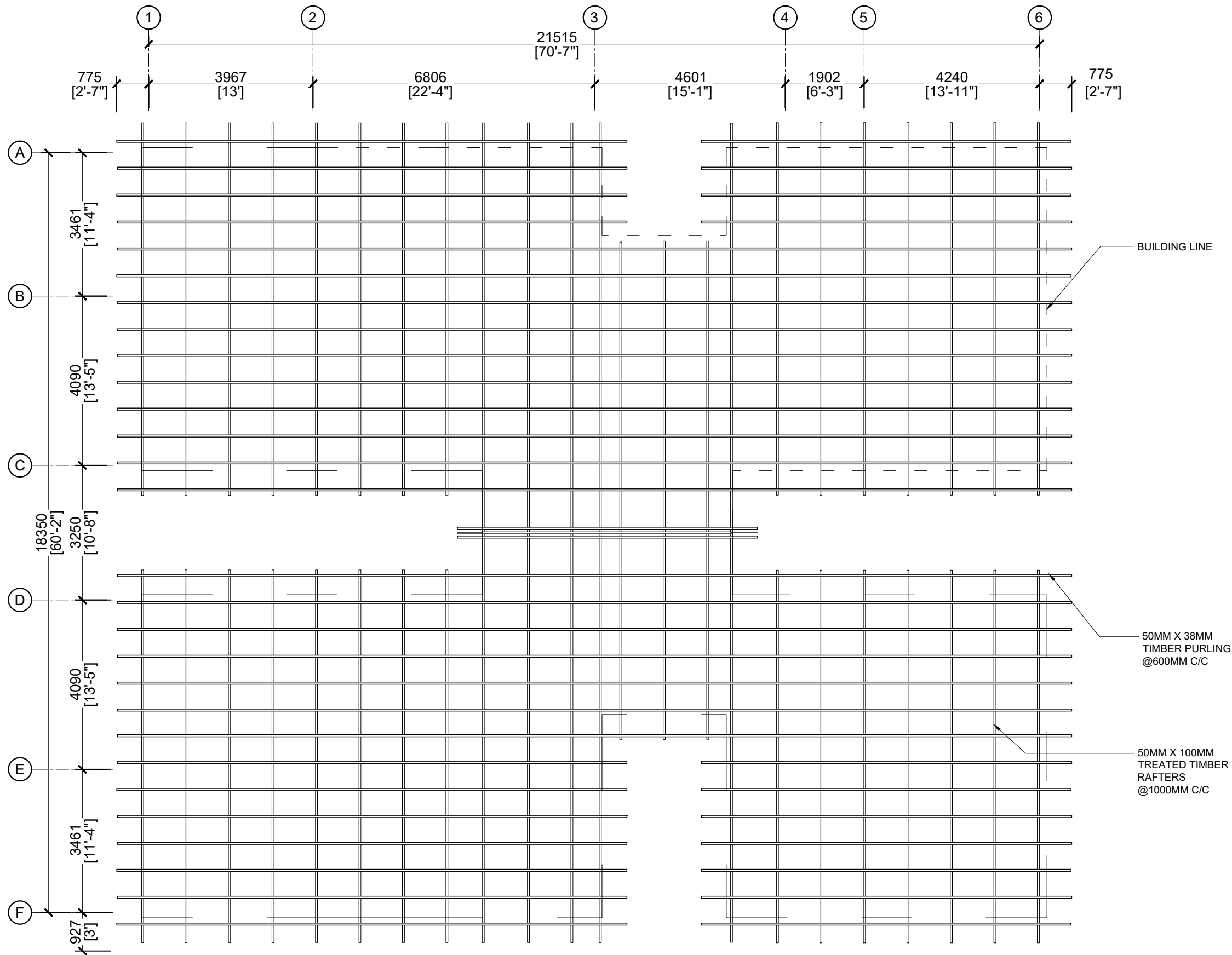

ROOF FRAMING PLAN

SCALE 1:100

<div><div>MTCC</div><div>MALDIVES TRANSPORT &amp; CONTRACTING COMPANY PLC</div><div><small>SURVEY, DESIGN AND DEVELOPMENT SECTION CONSTRUCTION AND PROJECTS MANAGEMENT DEPARTMENT MTCG TOWER, BICU THAKURUPAANU MAGU, MALE 20181, REPUBLIC OF MALDIVES. PHONE: +(960) 332 6822 FAX: +(960) 333 2835 E-MAIL: design.development@mtcc.com.mv</small></div></div>	PROJECT TITLE HA. HOARAFUSHI HOSPITAL  ACCOMMODATION BUILDING	CLIENT & ADDRESS MINISTRY OF HEALTH	DESIGN ARCHITECT: SURVEYING, DESIGN AND DEVELOPMENT SECTION				REV	DESCRIPTION	DATE	APPR	SHEET IDENTIFICATION NUMBER  A1.05  SHEET TITLE 05
	DRAWING TITLE AS GIVEN	PROJECT LOCATION HA. HOARAFUSHI	ENGINEER:	STRUCTURAL CHECKER: IBRAHIM THOAM							
			ARCHITECT: AMINATH ZOONA	ARCHITECTURAL CHECKER:	PAPER	SCALE					
			DRAWN BY: HASSAN SHAHULAN	CHECKED BY: AMINATH SAMAHA	DATE 10-05-2020						

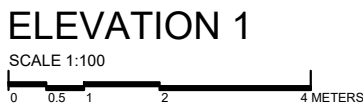

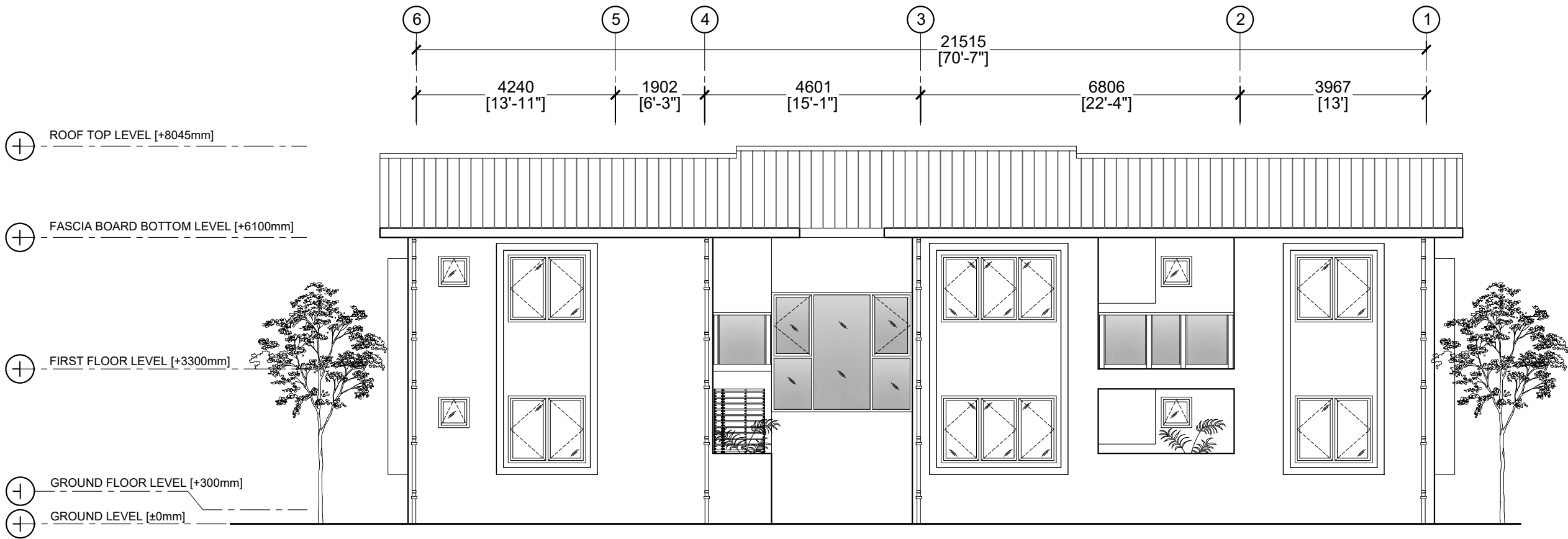

ELEVATION 2

SCALE 1:100

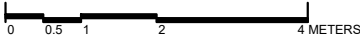

 <b>MTCC</b> MALDIVES TRANSPORT & CONTRACTING COMPANY PLC <small>SURVEY, DESIGN AND DEVELOPMENT SECTION CONSTRUCTION AND PROJECTS MANAGEMENT DEPARTMENT MTCG TOWER, BOOJU THAKURUPAANU MAGU, MALE 20181, REPUBLIC OF MALDIVES PHONE: + (960) 332 6822 FAX: + (960) 333 2835 E-MAIL: design.development@mtcc.com.mv</small>	PROJECT TITLE HA. HOARAFUSHI HOSPITAL  ACCOMMODATION BUILDING	CLIENT & ADDRESS MINISTRY OF HEALTH	DESIGN ARCHITECT: SURVEYING, DESIGN AND DEVELOPMENT SECTION				REV	DESCRIPTION	DATE	APPR	SHEET IDENTIFICATION NUMBER <b>A2.02</b>  SHEET TITLE 07
	DRAWING TITLE AS GIVEN	PROJECT LOCATION HA. HOARAFUSHI	ENGINEER: AMINATH ZOONA DRAWN BY: HASSAN SHAHULAN	STRUCTURAL CHECKER: IBRAHIM THOAM	ARCHITECTURAL CHECKER: IRFAN WAHEED	PAPER A3	SCALE AS GVN				
			CHECKED BY: AMINATH SAMAHA	DATE 10-05-2020							

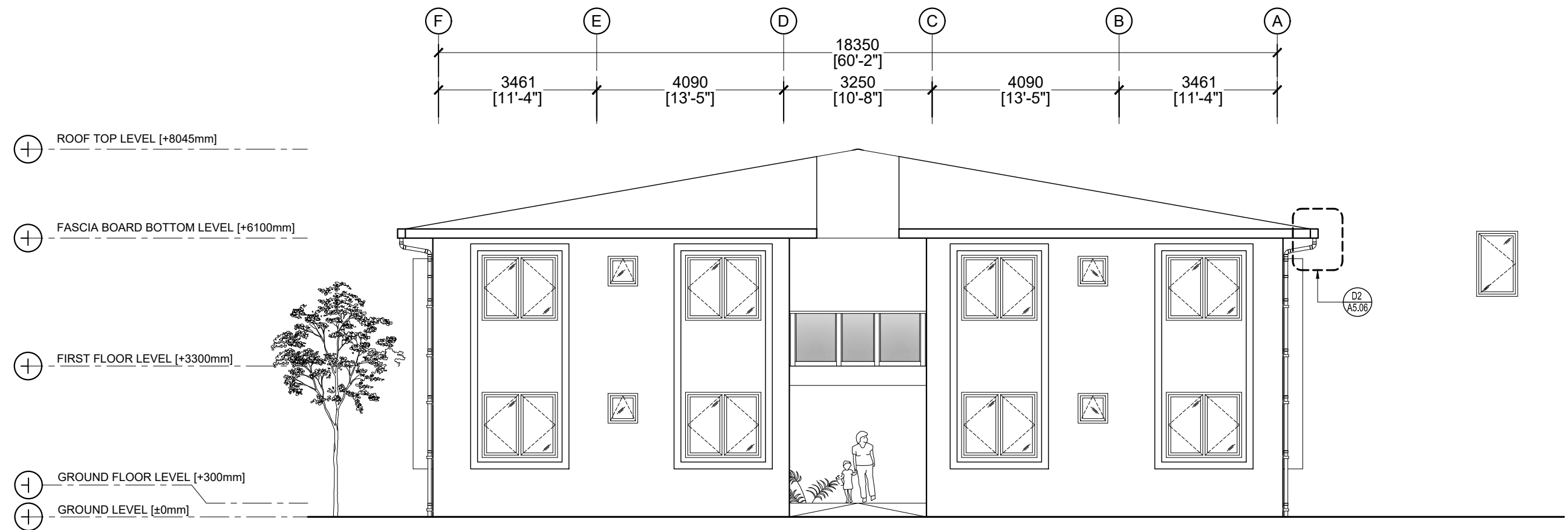

SCALE 1:100



A horizontal scale bar with vertical tick marks at 0, 0.5, 1, 2, and 4. The text '0', '0.5', '1', '2', and '4 METERS' is placed below the corresponding tick marks.

 <p><b>MTCC</b> MALDIVES TRANSPORT &amp; CONTRACTING COMPANY PLC</p> <p><small>SURVEY DESIGN AND DEVELOPMENT SECTION CONSTRUCTION AND PROJECTS MANAGEMENT DEPARTMENT, MTCC TOWER, BODU THAKURUFANU MADU, MALE 20181, REPUBLIC OF MALDIVES. PHONE: +(960) 332 6822 FAX: +(960) 333 2835 E-MAIL: design.development@mtcc.com.mv</small></p>	PROJECT TITLE	CLIENT & ADDRESS	DESIGN ARCHITECT: SURVEYING, DESIGN AND DEVELOPMENT SECTION				REV	DESCRIPTION	DATE	APPR	SHEET IDENTIFICATION NUMBER  <h1>A2.03</h1>  SHEET TITLE 08
	HA. HOARAFUSHI HOSPITAL  ACCOMMODATION BUILDING	MINISTRY OF HEALTH	ENGINEER:		STRUCTURAL CHECKER: IBRAHIM THOAM						
	DRAWING TITLE	PROJECT LOCATION	ARCHITECT: AMINATH ZOONA		ARCHITECTURAL CHECKER: IRFAN WAHEED	PAPER A3	SCALE AS GVN				
	AS GIVEN	HA. HOARAFUSHI	DRAWN BY: HASSAN SHAHULAN		CHECKED BY: AMINATH SAMAHA	DATE 10-05-2020					

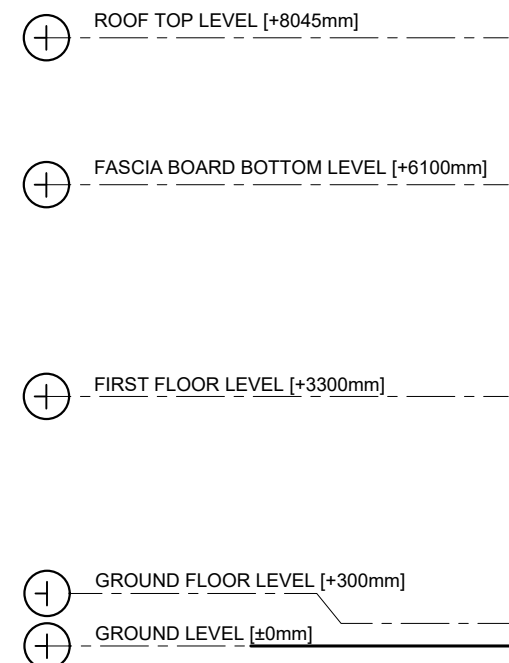

SCALE 1:100



0 0.5 1 2 4 METERS

COPYRIGHT All plans, sketches, drawings, graphic representations and specifications prepared by the Architect(s) & Engineer(s) are instruments of service. The copyright and ownership of both the design and these instruments of service belong to the Architect(s) & Engineer(s) and may not be used for any other project, or sold, or offered for sale by any party other than the Architect/Engineer unless the Architect/Engineer has given written consent. Copies of the documents submitted to the client prepared by the Architect/Engineer may be used as they were intended: once, and on the same site and project.



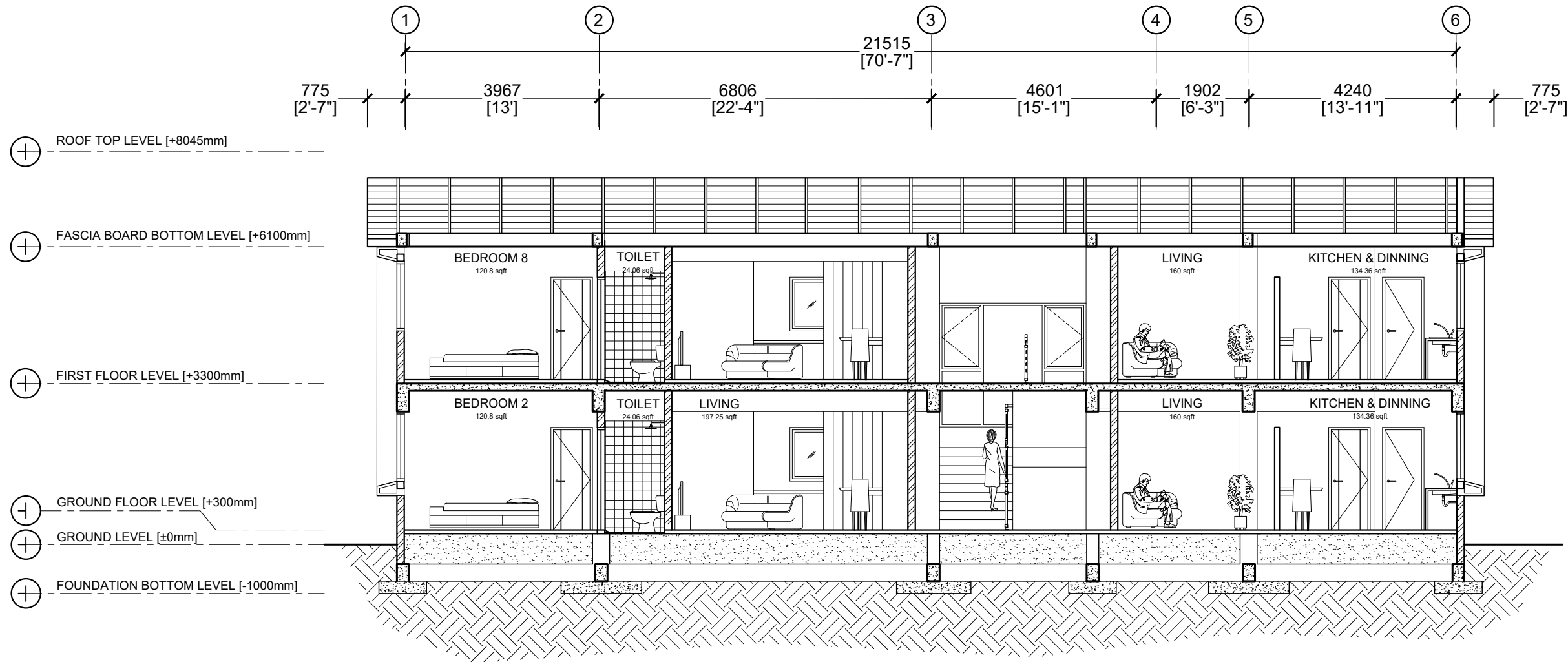

SECTION X

SCALE 1:100

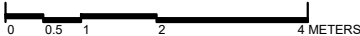

<div><p><b>MTCC</b> MALDIVES TRANSPORT &amp; CONTRACTING COMPANY PLC</p><p><small>SURVEY DESIGN AND DEVELOPMENT SECTION CONSTRUCTION AND PROJECTS MANAGEMENT DEPARTMENT MTCG TOWER, BOOJU THAKURUPAANU MAGU, MALE 20181, REPUBLIC OF MALDIVES. PHONE: +(960) 332 6822 FAX: +(960) 333 2835 E-MAIL: design.development@mtcc.com.mv</small></p></div>	PROJECT TITLE HA. HOARAFUSHI HOSPITAL  ACCOMMODATION BUILDING	CLIENT & ADDRESS MINISTRY OF HEALTH	DESIGN ARCHITECT: SURVEYING, DESIGN AND DEVELOPMENT SECTION				REV	DESCRIPTION	DATE	APPR	SHEET IDENTIFICATION NUMBER  A3.01  SHEET TITLE 10
	DRAWING TITLE AS GIVEN	PROJECT LOCATION HA. HOARAFUSHI	ENGINEER:	STRUCTURAL CHECKER: IBRAHIM THOAM							
			ARCHITECT: AMINATH ZOONA	ARCHITECTURAL CHECKER: IRFAN WAHEED	PAPER A3	SCALE AS GVN					
			DRAWN BY: HASSAN SHAHULAN	CHECKED BY: AMINATH SAMAHA	DATE 10-05-2020						

COPYRIGHT All plans, sketches, drawings, graphic representations and specifications prepared by the Architect(s) & Engineer(s) are instruments of service. The copyright and ownership, of both the design and these instruments of service belong to the Architect(s) & Engineer(s) and may not be used for any other project, or sold, or offered for sale by any party other than the Architect/Engineer unless the Architect/Engineer has given written consent. Copies of the documents submitted to the client prepared by the Architect/Engineer maybe used as they were intended; once, and on the same site and project.

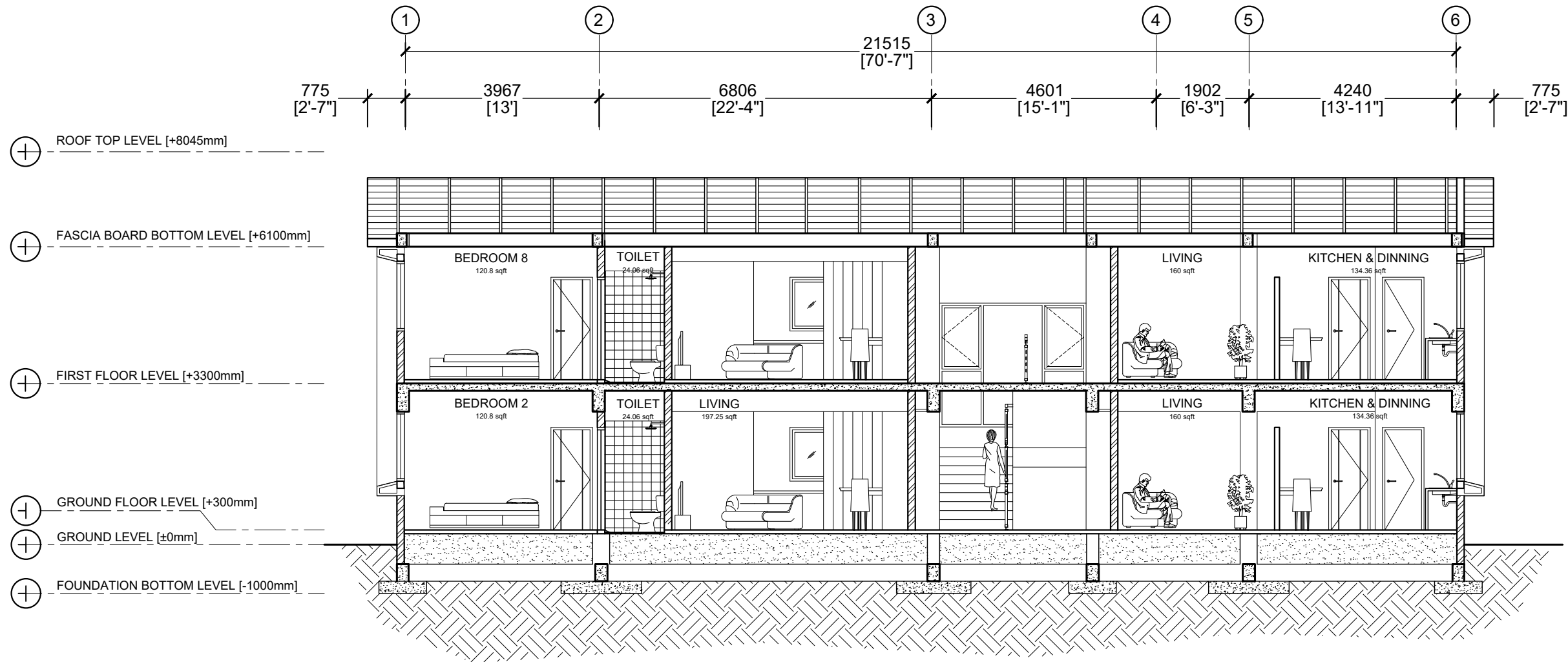

SECTION Y

SCALE 1:100

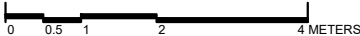

 <b>MTCC</b> MALDIVES TRANSPORT & CONTRACTING COMPANY PLC <small>SURVEY DESIGN AND DEVELOPMENT SECTION CONSTRUCTION AND PROJECTS MANAGEMENT DEPARTMENT MTCG TOWER, BOOJU THAKURUPAANU MAGU, MALE 20181, REPUBLIC OF MALDIVES. PHONE: + (960) 332 6822 FAX: + (960) 333 2835 E-MAIL: design.development@mtcc.com.mv</small>	PROJECT TITLE HA. HOARAFUSHI HOSPITAL  ACCOMMODATION BUILDING	CLIENT & ADDRESS MINISTRY OF HEALTH	DESIGN ARCHITECT: SURVEYING, DESIGN AND DEVELOPMENT SECTION		REV	DESCRIPTION	DATE	APPR	SHEET IDENTIFICATION NUMBER  <b>A3.01</b>  SHEET TITLE 10
	DRAWING TITLE AS GIVEN	PROJECT LOCATION HA. HOARAFUSHI	ENGINEER:	STRUCTURAL CHECKER: IBRAHIM THOAM					
			ARCHITECT: AMINATH ZOONA	ARCHITECTURAL CHECKER: IRFAN WAHEED	PAPER A3	SCALE AS GVN			
			DRAWN BY: HASSAN SHAHULAN	CHECKED BY: AMINATH SAMAHA	DATE 10-05-2020				



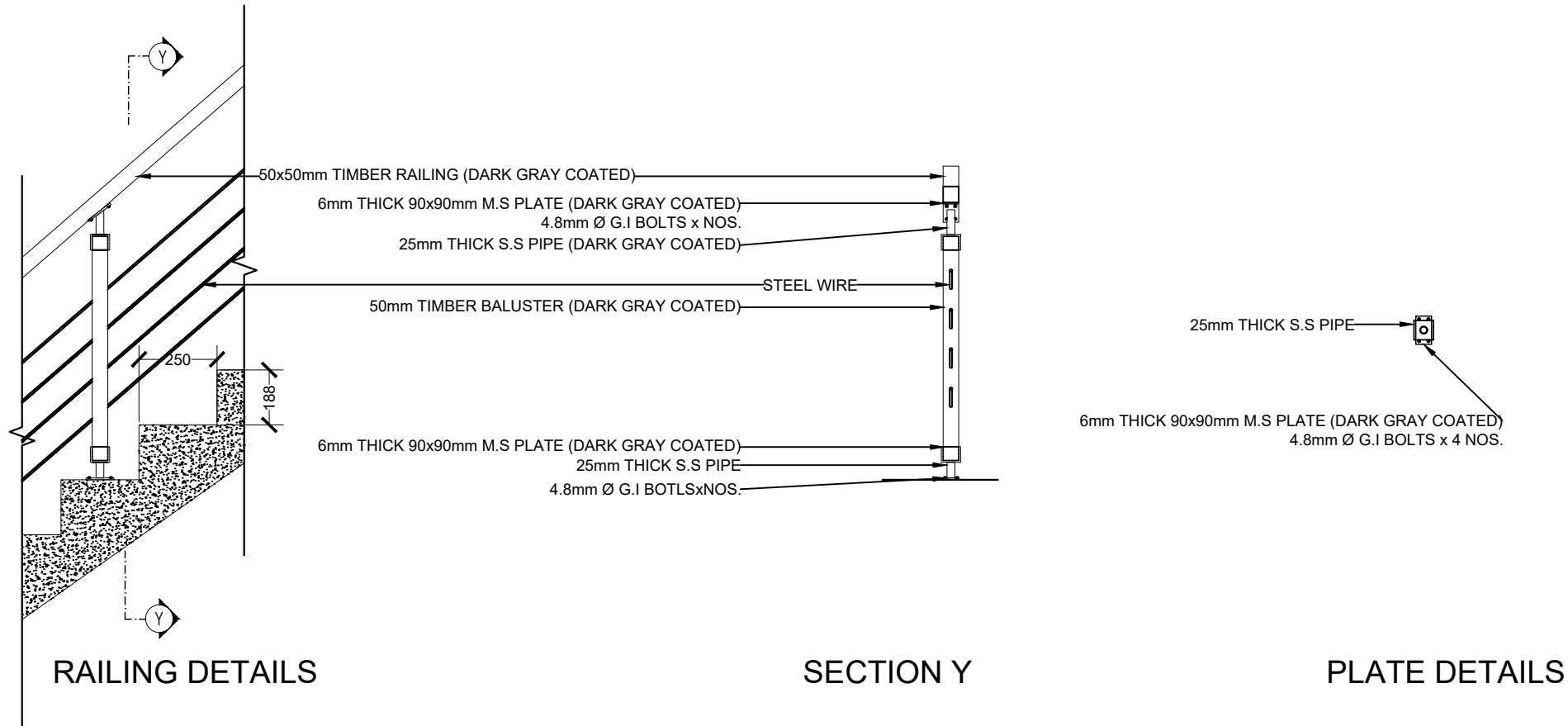



RAILING DETAILS

SECTION Y

PLATE DETAILS

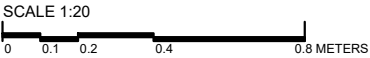
STAIR DETAILS



 <b>MTCC</b> MALDIVES TRANSPORT & CONTRACTING COMPANY PLC <small>SURVEY, DESIGN AND DEVELOPMENT SECTION CONSTRUCTION AND PROJECTS MANAGEMENT DEPARTMENT MTCG TOWER, BOOBU THAKURUPAANU MAGU, MALE 20181, REPUBLIC OF MALDIVES PHONE: + (960) 332 6822 FAX: + (960) 333 2835 E-MAIL: design.development@mtcc.com.mv</small>	PROJECT TITLE HA. HOARAFUSHI HOSPITAL  ACCOMMODATION BUILDING	CLIENT & ADDRESS MINISTRY OF HEALTH	DESIGN ARCHITECT: SURVEYING, DESIGN AND DEVELOPMENT SECTION				REV	DESCRIPTION	DATE	APPR	SHEET IDENTIFICATION NUMBER <b>A5.02</b>
	DRAWING TITLE AS GIVEN		ENGINEER:	STRUCTURAL CHECKER: IBRAHIM THOAM							
		PROJECT LOCATION HA. HOARAFUSHI	ARCHITECT: AMINATH ZOONA	ARCHITECTURAL CHECKER: IRFAN WAHEED	PAPER A3	SCALE AS GVN					SHEET TITLE 13
			DRAWN BY: HASSAN SHAHULAN	CHECKED BY: AMINATH SAMAHA	DATE 10-05-2020						

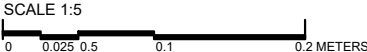
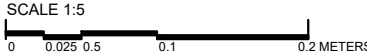
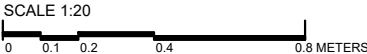
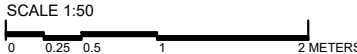

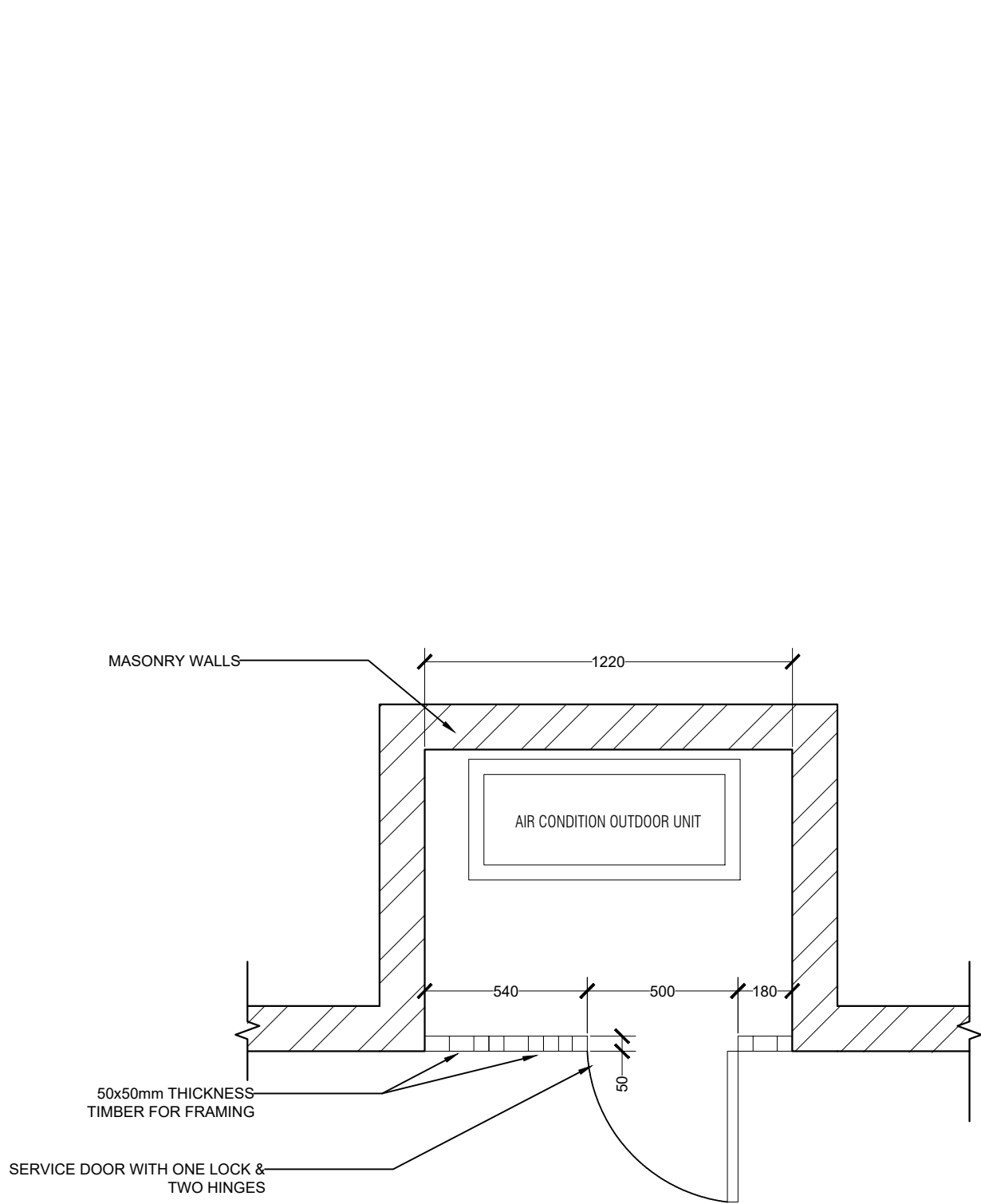

PLAN VIEW

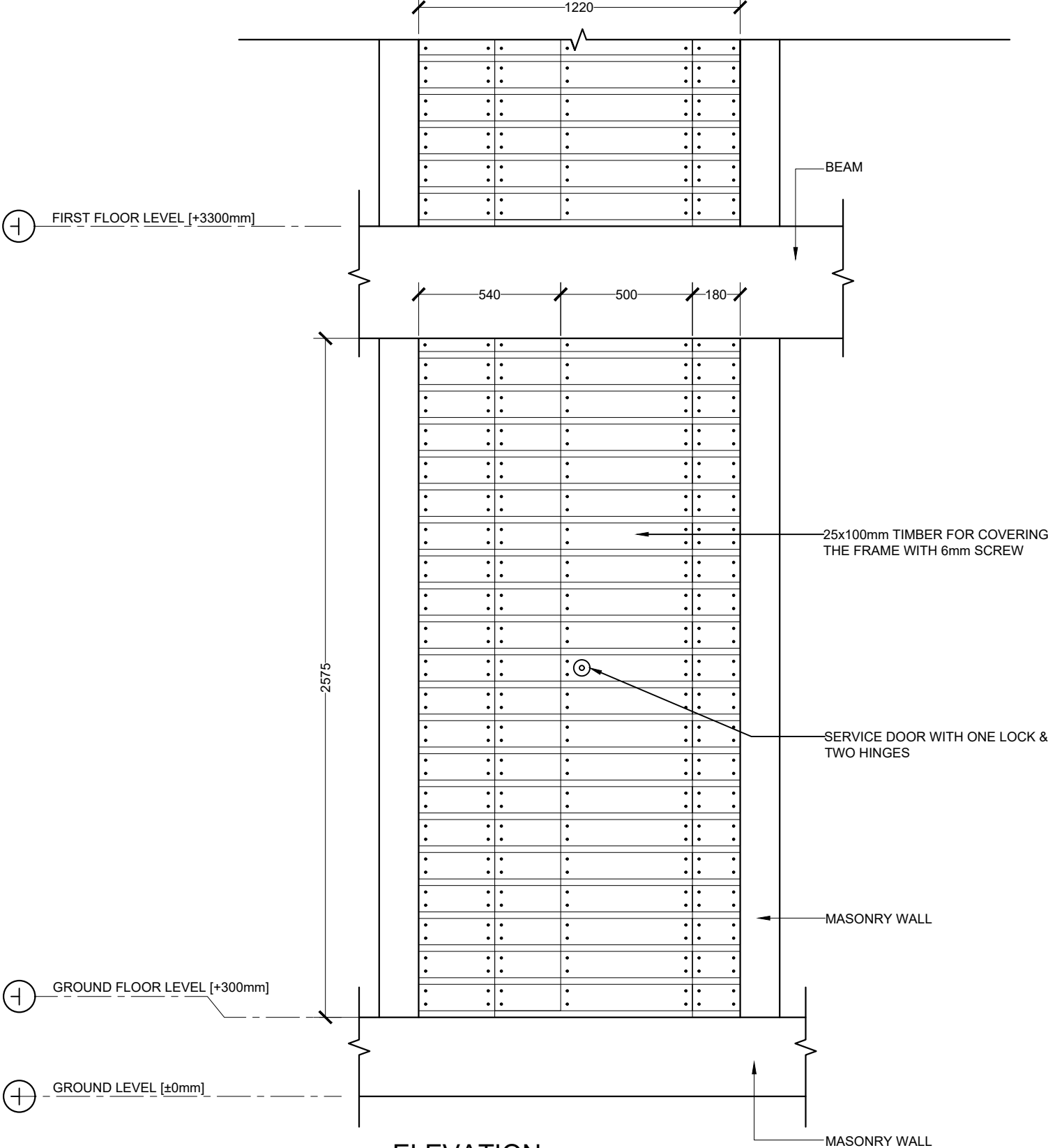

ELEVATION

TYPICAL SERVICE DUCT COVERING DETAILS

SCALE 1:20  
0 0.1 0.2 0.4 0.8 METERS

 <b>MTCC</b> MALDIVES TRANSPORT & CONTRACTING COMPANY PLC <small>SURVEY DESIGN AND DEVELOPMENT SECTION CONSTRUCTION AND PROJECTS MANAGEMENT DEPARTMENT MTCG TOWER, BOOBU THAKURUPAANU MAGU, MALE 20181, REPUBLIC OF MALDIVES PHONE: + (960) 332 6822 FAX: + (960) 333 2835 E-MAIL: design.development@mtcc.com.mv</small>	PROJECT TITLE HA. HOARAFUSHI HOSPITAL  ACCOMMODATION BUILDING	CLIENT & ADDRESS MINISTRY OF HEALTH	DESIGN ARCHITECT: SURVEYING, DESIGN AND DEVELOPMENT SECTION		REV	DESCRIPTION	DATE	APPR	SHEET IDENTIFICATION NUMBER <b>A5.04</b>  SHEET TITLE 15
	DRAWING TITLE AS GIVEN	PROJECT LOCATION HA. HOARAFUSHI	ENGINEER: AMINATH ZOONA	STRUCTURAL CHECKER: IBRAHIM THOAM					
			ARCHITECT: AMINATH ZOONA	ARCHITECTURAL CHECKER: IRFAN WAHEED	PAPER A3	SCALE AS GVN			
			DRAWN BY: HASSAN SHAHULAN	CHECKED BY: AMINATH SAMAHA	DATE 10-05-2020				

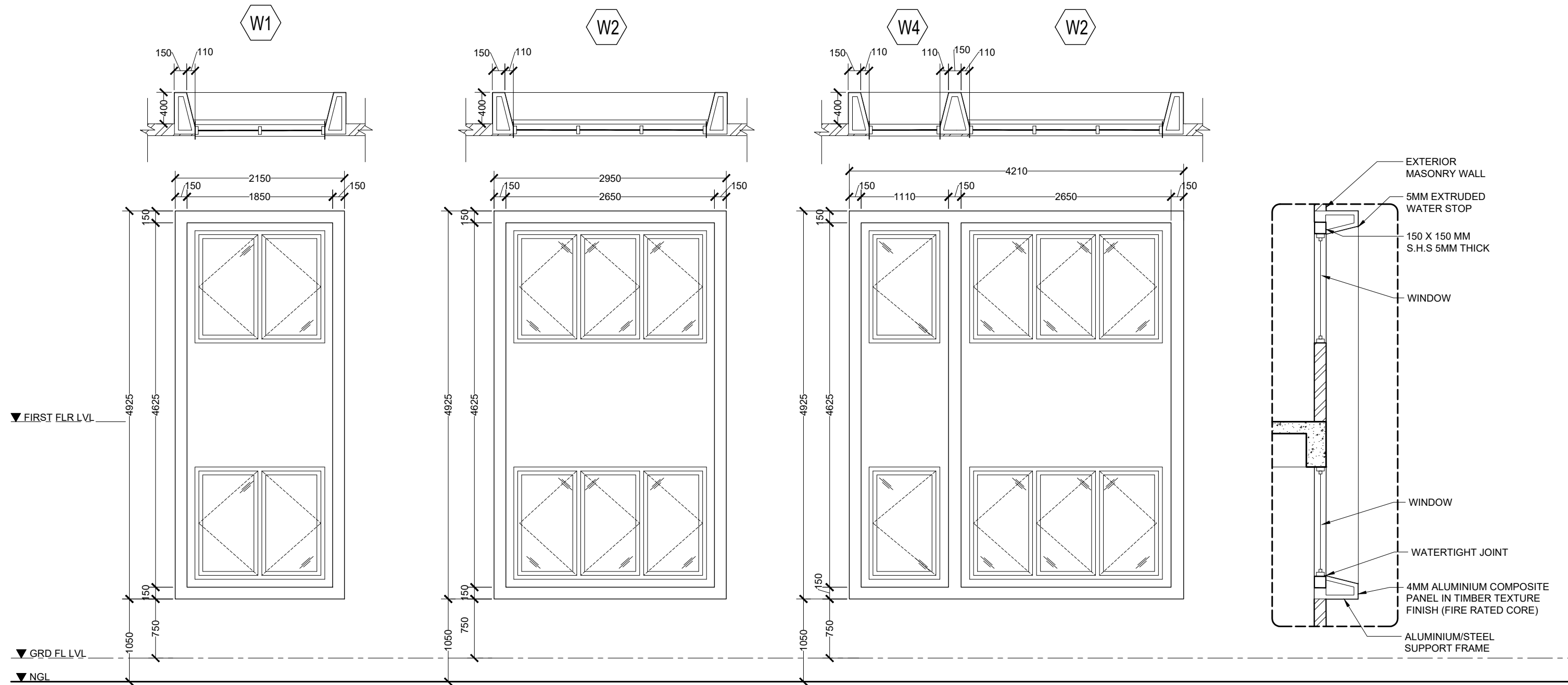

ELEVATION VIEWS

TYPICAL SECTION VIEW

WINDOW SHADING DETAIL

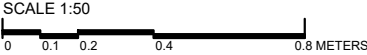

 <b>M T C C</b> MALDIVES TRANSPORT & CONTRACTING COMPANY PLC <small>SURVEY, DESIGN AND DEVELOPMENT SECTION CONSTRUCTION AND PROJECTS MANAGEMENT DEPARTMENT MTCG TOWER, BOOJU THAKURUPAANI MAGU, MALE 20181, REPUBLIC OF MALDIVES. PHONE: + (960) 332 6822 FAX: + (960) 333 2835 E-MAIL: design.development@mtrcc.com.mv</small>	PROJECT TITLE HA. HOARAFUSHI HOSPITAL  ACCOMMODATION BUILDING	CLIENT & ADDRESS MINISTRY OF HEALTH	DESIGN ARCHITECT: SURVEYING, DESIGN AND DEVELOPMENT SECTION		REV	DESCRIPTION	DATE	APPR	SHEET IDENTIFICATION NUMBER <b>A5.05</b>
	DRAWING TITLE AS GIVEN	PROJECT LOCATION HA. HOARAFUSHI	ENGINEER: AMINATH ZOONA	STRUCTURAL CHECKER: IBRAHIM THOAM					
			ARCHITECT: AMINATH ZOONA	ARCHITECTURAL CHECKER: IRFAN WAHEED	PAPER A3	SCALE AS GVN			
			DRAWN BY: HASSAN SHAHULAN	CHECKED BY: AMINATH SAMAHA	DATE 10-05-2020				
									SHEET TITLE 16

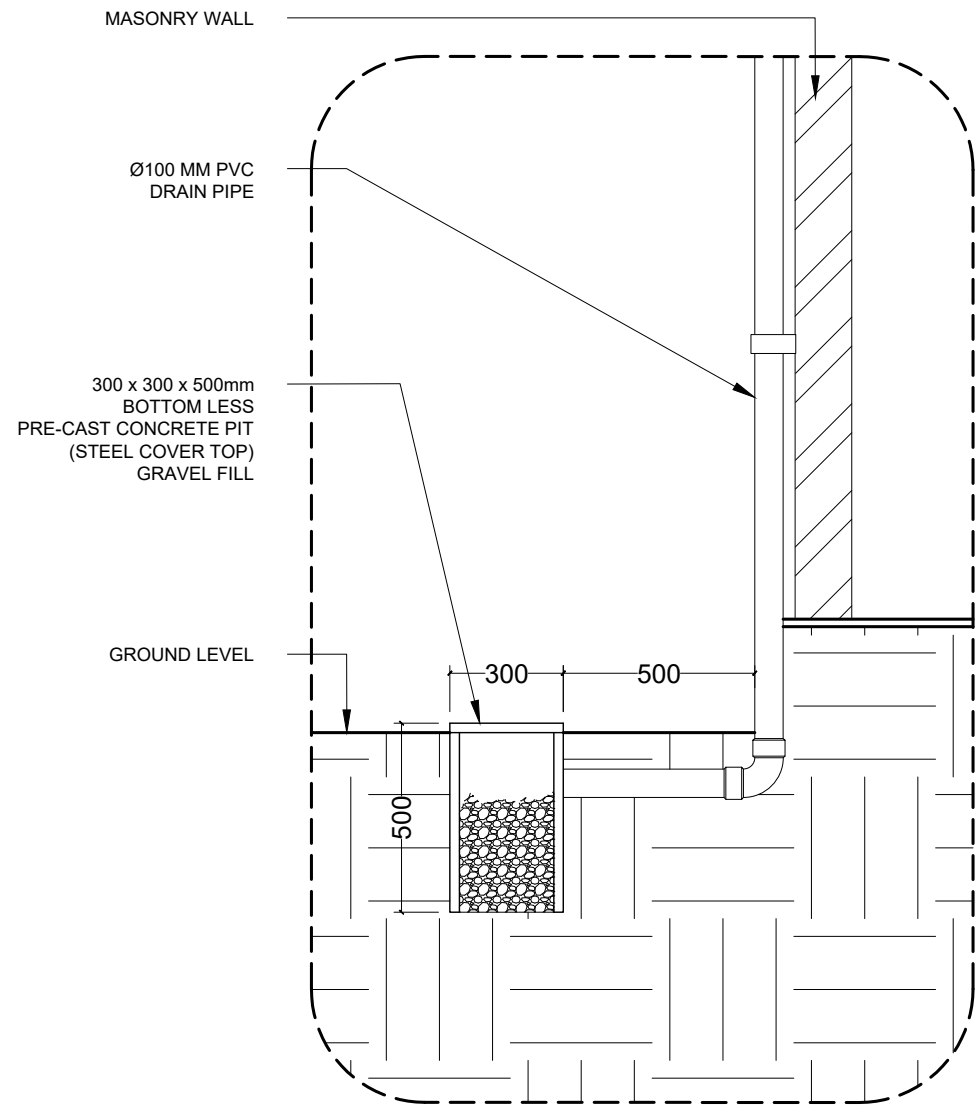

DETAIL 1  
DRAINAGE DETAIL

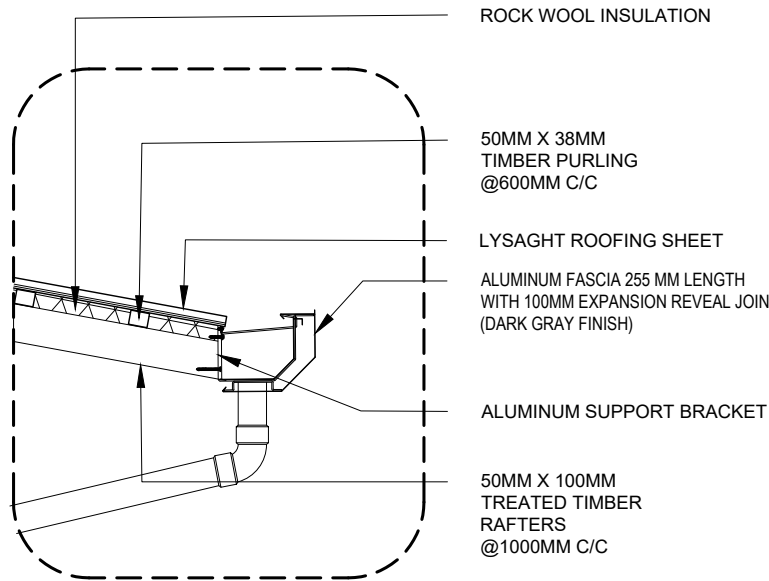

DETAIL 2  
GUTTER DETAIL

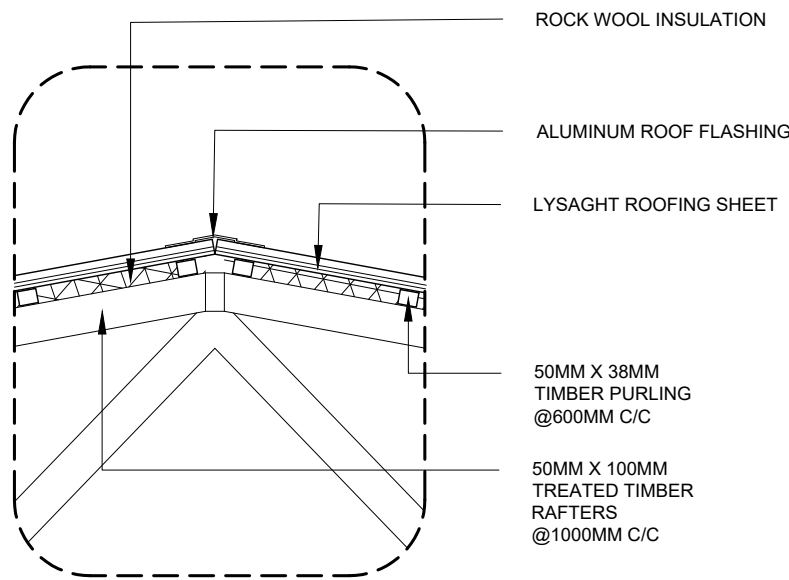

DETAIL 3  
ROOF DETAIL

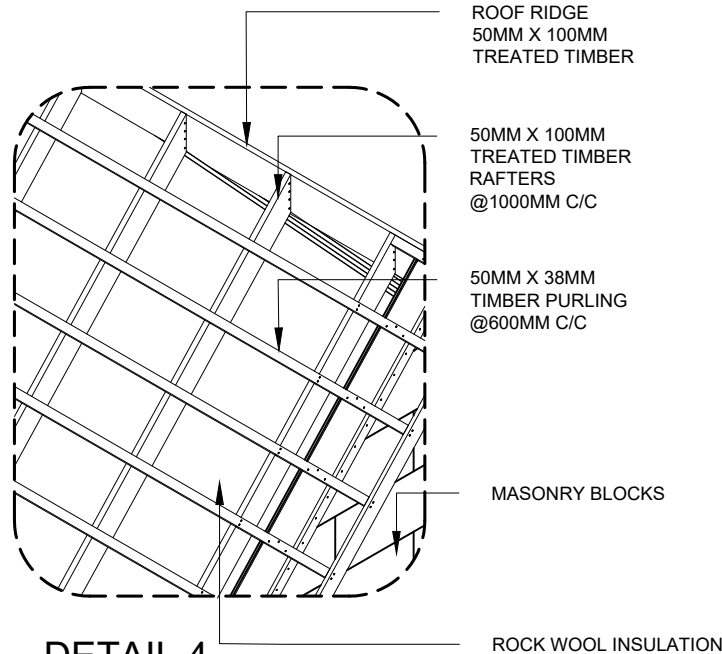

DETAIL 4  
ROOF FRAMING DETAIL  
[ISOMETRIC VIEW]

## DETAILS

SCALE 1:20  
0 0.1 0.2 0.4 0.8 METERS

 <b>MTCC</b> MALDIVES TRANSPORT & CONTRACTING COMPANY PLC <small>SURVEY DESIGN AND DEVELOPMENT SECTION CONSTRUCTION AND PROJECTS MANAGEMENT DEPARTMENT MTCG TOWER, BOOJU THAKURUPAANU MAGU, MALE 20181, REPUBLIC OF MALDIVES PHONE: + (960) 332 6822 FAX: + (960) 333 2835 E-MAIL: design.development@mtcc.com.mv</small>	PROJECT TITLE HA. HOARAFUSHI HOSPITAL  ACCOMMODATION BUILDING	CLIENT & ADDRESS MINISTRY OF HEALTH	DESIGN ARCHITECT: SURVEYING, DESIGN AND DEVELOPMENT SECTION		REV	DESCRIPTION	DATE	APPR	SHEET IDENTIFICATION NUMBER <b>A5.06</b>
	DRAWING TITLE AS GIVEN	PROJECT LOCATION HA. HOARAFUSHI	ENGINEER: AMINATH ZOONA	STRUCTURAL CHECKER: IBRAHIM THOAM					
			ARCHITECT: AMINATH ZOONA	ARCHITECTURAL CHECKER: IRFAN WAHEED	PAPER A3	SCALE AS GVN			
			DRAWN BY: HASSAN SHAHULAN	CHECKED BY: AMINATH SAMAHA	DATE 10-05-2020				SHEET TITLE 17

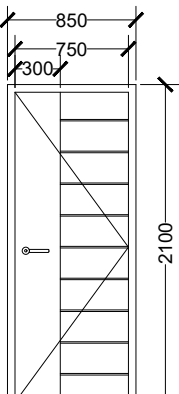
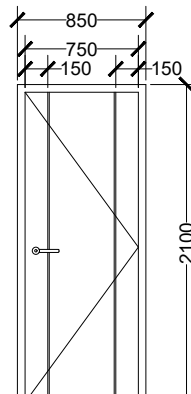
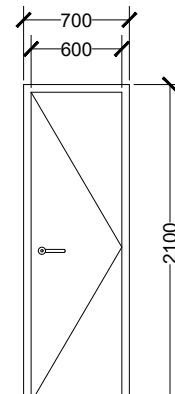
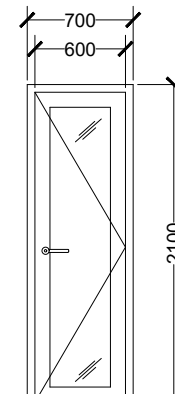
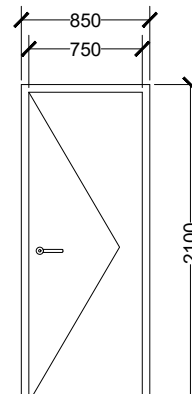
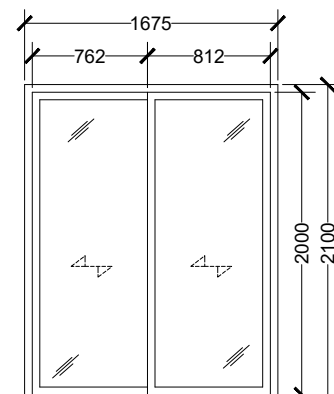

LABEL	D1	D2	D3	D4	D5	SD
						
▼ FFL						
DESCRIPTION	MAIN DOOR 1	BEDROOM DOOR	TOILET / LAUNDRY DOOR	GLASS DOOR	STORAGE DOOR	GLASS DOOR
DOOR FRAME	TIMBER (TREATED PINE)	TIMBER (TREATED PINE)	TIMBER (TREATED PINE)	POWDER COATED ALUMINUM FRAME IN BLACK	TIMBER (TREATED PINE)	POWDER COATED ALUMINUM FRAME IN BLACK
DOOR PANEL	TIMBER (750 x 2100 x 40MM THK)	TIMBER (750 x 2100 x 40MM THK)	TIMBER (600 x 2100 x 40MM THK)	GLASS DOOR PANEL WITH ALUMINUM FRAME	TIMBER (600 x 2100 x 40MM THK)	GLASS DOOR PANEL WITH ALUMINUM FRAME
HARDWARE	CONCEALED DOOR CLOSER, SS HINGES AND HANDLES	SS HINGES AND HANDLES	SS HINGES AND HANDLES	SS HINGES AND HANDLES	SS HINGES AND HANDLES	SLIDING DOOR RAILING, HANDLE AND LOCKSET
COMMENTS	300mm SOLID TIMBER PANEL AND 10mm GROVE @ EVERY 210mm	10mm GROVE @ 150mm FROM DOOR EDGE FROM BOTH SIDES	-	REFLECTIVE GLASS	-	REFLECTIVE GLASS
LOCATION(S)	ENTRANCE	BEDROOM DOORS	TOILETS, LAUNDRY.	BALCONY DOOR	STORAGE,	BALCONY DOOR
NO(S)	8	12	16	3	8	4

DOOR WINDOW SCHEDULE

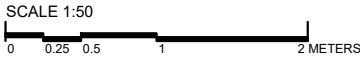

- IMPORTANT NOTES:
- FG - FIXED GLASS
  - ALL MEASUREMENTS TO BE CHECKED AND VERIFIED ON SITE BEFORE FABRICATION.
  - EXTERNAL UNITS COMPLY WITH THE FOLLOWING WEATHER CONDITIONS:
    - WIND: 200KG/SQM
    - WATER TIGHTNESS: 25KG/SQM
  - ALL EXTERNAL FRAMES/ WALL JOINTS MUST BE SEALED WITH ANTI-FUNGAL EXTERIOR GRADE SILICON SEALANT
  - DOOR SWINGS INDICATED ON FLOOR PLANS
  - DOOR KNOBS SHALL BE 900MM ABOVE FINISHED FLOOR LEVEL

<div> <b>M T C C</b> MALDIVES TRANSPORT &amp; CONTRACTING COMPANY PLC</div> <div>SURVEY DESIGN AND DEVELOPMENT SECTION CONSTRUCTION AND PROJECTS MANAGEMENT DEPARTMENT MTCC TOWER, BOBU THAKURUPAANI MAGU, MALE 20181, REPUBLIC OF MALDIVES. PHONE: +(960) 332 6822 FAX: +(960) 333 2835 E-MAIL: design.development@mtcc.com.mv</div>	PROJECT TITLE HA. HOARAFUSHI HOSPITAL  ACCOMMODATION BUILDING	CLIENT & ADDRESS MINISTRY OF HEALTH	DESIGN ARCHITECT: SURVEYING, DESIGN AND DEVELOPMENT SECTION				REV	DESCRIPTION	DATE	APPR	SHEET IDENTIFICATION NUMBER  A6.01  SHEET TITLE 18
	DRAWING TITLE AS GIVEN	PROJECT LOCATION HA. HOARAFUSHI	ENGINEER:	STRUCTURAL CHECKER: IBRAHIM THOAM							
			ARCHITECT: AMINATH ZOONA	ARCHITECTURAL CHECKER: IRFAN WAHEED	PAPER A3	SCALE AS GVN					
			DRAWN BY: HASSAN SHAHULAN	CHECKED BY: AMINATH SAMAHA	DATE 10-05-2020						

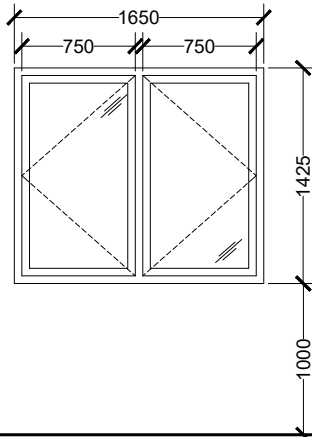
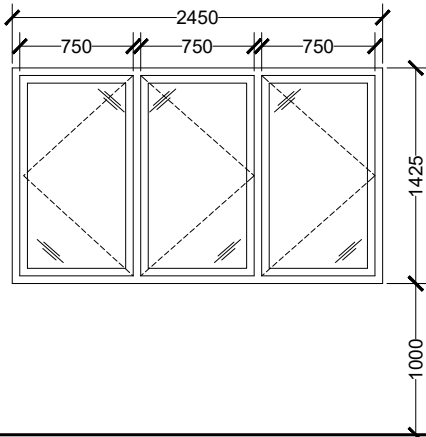
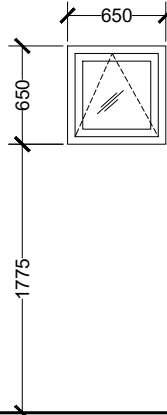
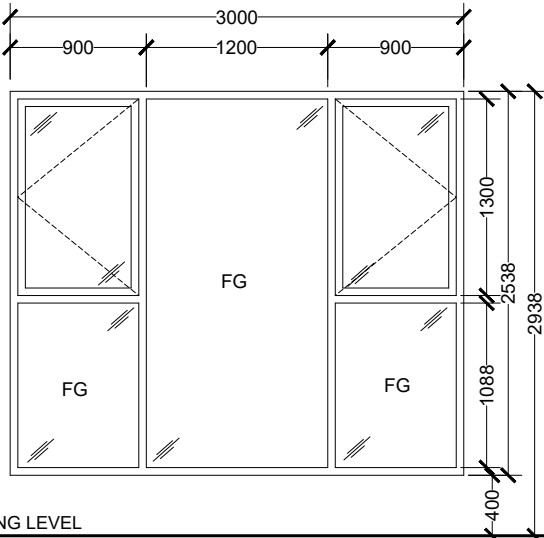
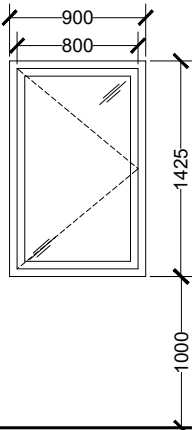
LABEL	W1	W2	V1	W3	W4
					
DESCRIPTION	DOUBLE PANEL WINDOW	TRIPLE PANEL WINDOW	TOP HUNG DOOR	SWING WINDOW WITH FIXED GLASS	ONE PANEL WINDOW
DOOR FRAME	POWDER COATED ALUMINUM FRAME IN BLACK	POWDER COATED ALUMINUM FRAME IN BLACK	POWDER COATED ALUMINUM FRAME IN BLACK	POWDER COATED ALUMINIUM	POWDER COATED ALUMINIUM
DOOR PANEL	GLASS DOOR PANEL WITH ALUMINUM FRAME	GLASS DOOR PANEL WITH ALUMINUM FRAME	GLASS DOOR PANEL WITH ALUMINUM FRAME	8mm REFLECTIVE GLASS	8mm REFLECTIVE GLASS
HARDWARE	PUSH OUT WINDOW HARDWARE, HANDLE AND LOCKSET	PUSH OUT WINDOW HARDWARE, HANDLE AND LOCKSET	TOP HUNG HINGE, HANDLE AND LOCKSET	PUSH OUT WINDOW HARDWARE	PUSH OUT WINDOW HARDWARE
COMMENTS	REFLECTIVE GLASS	REFLECTIVE GLASS	REFLECTIVE GLASS	FIXED GLASS ON THE CENTER PANEL	FIXED GLASS ON THE CENTER PANEL
LOCATION(S)	BEDROOM	LIVING ROOM, KITCHEN	TOILET	STAIRCASE	LAUNDRY ROOM
NO(S)	20	16	12	2	4

DOOR WINDOW SCHEDULE

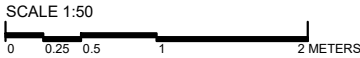

- IMPORTANT NOTES:**
- FG - FIXED GLASS
  - ALL MEASUREMENTS TO BE CHECKED AND VERIFIED ON SITE BEFORE FABRICATION.
  - EXTERNAL UNITS COMPLY WITH THE FOLLOWING WEATHER CONDITIONS:  
WIND: 200KG/SQM  
WATER TIGHTNESS: 25KG/SQM
  - ALL EXTERNAL FRAMES/ WALL JOINTS MUST BE SEALED WITH ANTI-FUNGAL EXTERIOR GRADE SILICON SEALANT
  - DOOR SWINGS INDICATED ON FLOOR PLANS
  - DOOR KNOBS SHALL BE 900MM ABOVE FINISHED FLOOR LEVEL

<div> <b>MTCC</b> MALDIVES TRANSPORT &amp; CONTRACTING COMPANY PLC</div> <div><small>SURVEY, DESIGN AND DEVELOPMENT SECTION CONSTRUCTION AND PROJECTS MANAGEMENT DEPARTMENT MTCG TOWER, BICU THAKURUPAANU MAGU, MALE 20181, REPUBLIC OF MALDIVES. PHONE: + (960) 332 6822 FAX: + (960) 333 2835 E-MAIL: design.development@mtcc.com.mv</small></div>	PROJECT TITLE HA. HOARAFUSHI HOSPITAL  ACCOMMODATION BUILDING	CLIENT & ADDRESS MINISTRY OF HEALTH	DESIGN ARCHITECT: SURVEYING, DESIGN AND DEVELOPMENT SECTION				REV	DESCRIPTION	DATE	APPR	SHEET IDENTIFICATION NUMBER  A6.02  SHEET TITLE 19
	DRAWING TITLE AS GIVEN	PROJECT LOCATION HA. HOARAFUSHI	ENGINEER:	STRUCTURAL CHECKER: IBRAHIM THOAM							
			ARCHITECT: AMINATH ZOONA	ARCHITECTURAL CHECKER:	PAPER	SCALE					
			DRAWN BY: HASSAN SHAHULAN	CHECKED BY: AMINATH SAMAHA		DATE 10-05-2020					

MTCC

MALDIVES TRANSPORT & CONTRACTING COMPANY PLC

SURVEY DESIGN AND DEVELOPMENT SECTION

CONSTRUCTION AND PROJECTS MANAGEMENT DEPARTMENT

MTCC TOWER, BODU THAKURUPAANU MAGU, MALE 20181, REPUBLIC OF MALDIVES

PHONE: + (960) 332 6822 FAX: + (960) 333 2835

E-MAIL: design.development@mtcc.com.mv

PROJECT TITLE

HA. HOARAFUSHI HOSPITAL| ACCOMMODATION BUILDING

DRAWING TITLE

AS GIVEN

CLIENT & ADDRESS

MINISTRY OF HEALTH

PROJECT LOCATION

HA. HOARAFUSHI

DESIGN ARCHITECT:

SURVEYING, DESIGN AND DEVELOPMENT SECTION

ENGINEER:

STRUCTURAL CHECKER:

IBRAHIM THOAM

ARCHITECT:

AMINATH ZOONA

ARCHITECTURAL CHECKER:

IRFAN WAHEED

PAPER

A3

SCALE

AS GVN

DRAWN BY:

HASSAN SHAHULAN

CHECKED BY:

AMINATH SAMAHA

DATE

10-05-2020

REV

DESCRIPTION

DATE

APPR

SHEET IDENTIFICATION NUMBER

A6.03

SHEET TITLE

20

COPYRIGHT All plans, sketches, drawings, graphic representations and specifications prepared by the Architect(s) & Engineer(s) are instruments of service. The copyright and ownership, of both the design and these instruments of service belong to the Architect(s) & Engineer(s) and may not be used for any other project, or sold, or offered for sale by any party other than the Architect/Engineer unless the Architect/Engineer has given written consent. Copies of the documents submitted to the client prepared by the Architect/Engineer maybe used as they were intended; once; and on the same site and project.

VENTILATION SCHEDULE

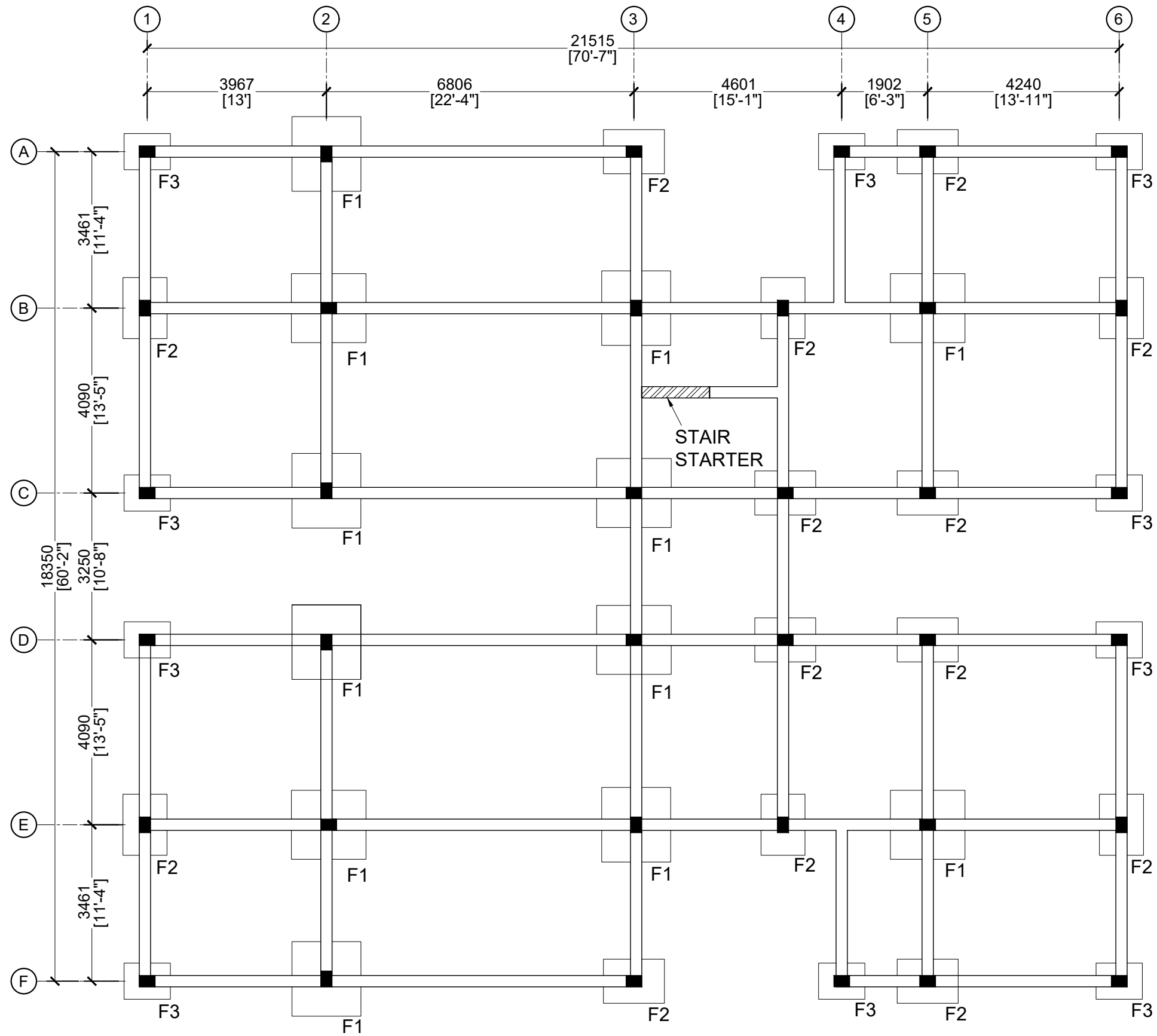

NOTE:

FOUNDATION DEPTH 1000mm  
ALL BEAMS ARE TIE BEAMS (250mm x 350mm)

 <b>MTCC</b> MALDIVES TRANSPORT & CONTRACTING COMPANY PLC <small>SURVEY DESIGN AND DEVELOPMENT SECTION CONSTRUCTION AND PROJECTS MANAGEMENT DEPARTMENT MTCG TOWER, BOOBU THAKURUPAANU MAGU, MALE 20181, REPUBLIC OF MALDIVES. PHONE: +(960) 332 6822 FAX: +(960) 333 2835 E-MAIL: design.development@mtcc.com.mv</small>	PROJECT TITLE HA. HOARAFUSHI HOSPITAL  ACCOMMODATION BUILDING	CLIENT & ADDRESS MINISTRY OF HEALTH	DESIGN ARCHITECT: SURVEYING, DESIGN AND DEVELOPMENT SECTION	REV	DESCRIPTION	DATE	APPR	SHEET IDENTIFICATION NUMBER <b>S1.01</b>
	DRAWING TITLE AS GIVEN	PROJECT LOCATION HA. HOARAFUSHI	ENGINEER: ARCHITECT: AMINATH ZOONA DRAWN BY: HASSAN SHAHULAN	STRUCTURAL CHECKER: IBRAHIM THOAM ARCHITECTURAL CHECKER: IRFAN WAHEED CHECKED BY: AMINATH SAMAHA	PAPER A3	SCALE AS GVN	DATE 10-05-2020	

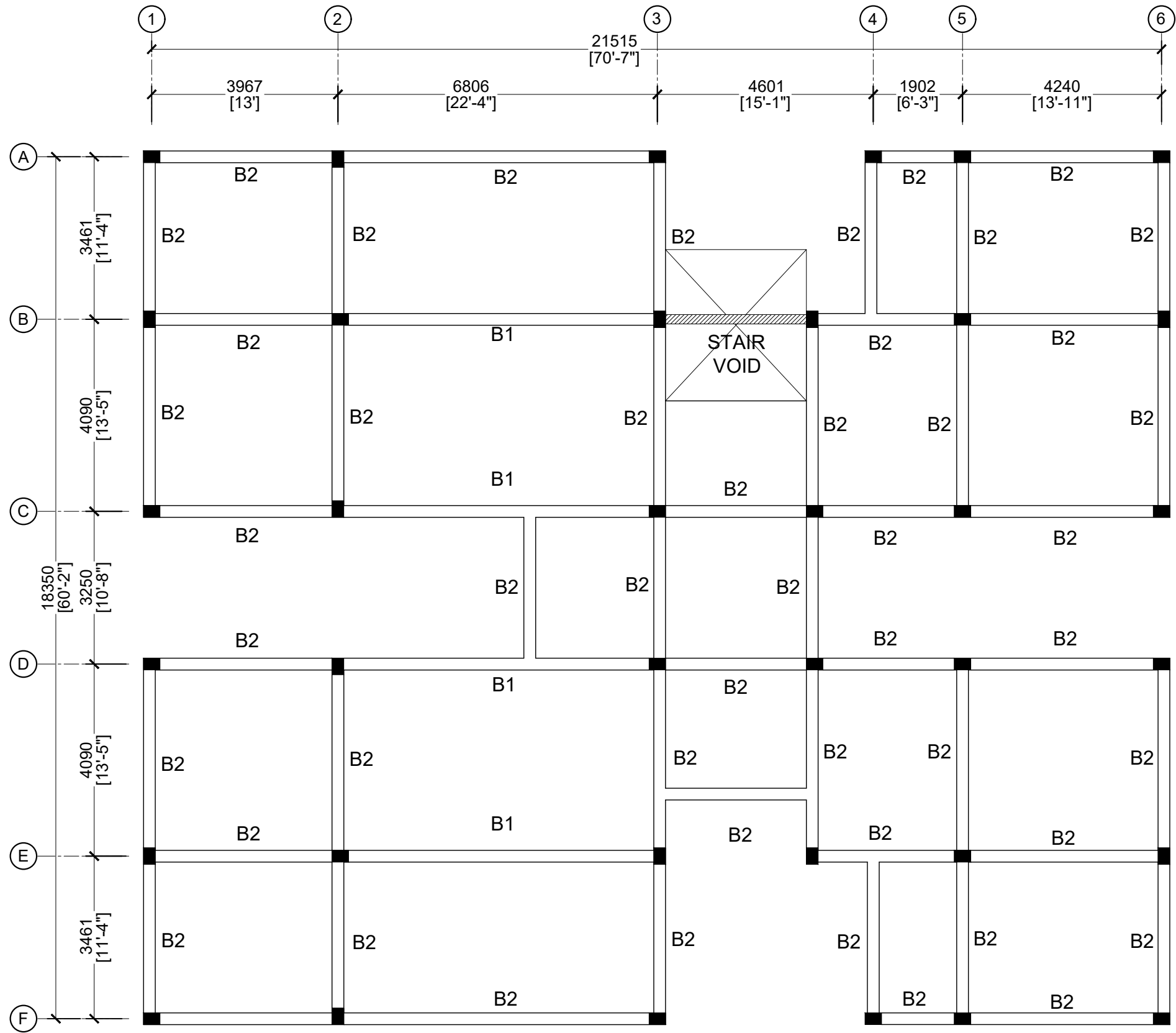

## FIRST FLOOR BEAM PLAN

SCALE 1:100

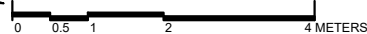

 <b>MTCC</b> MALDIVES TRANSPORT & CONTRACTING COMPANY PLC <small>SURVEY DESIGN AND DEVELOPMENT SECTION CONSTRUCTION AND PROJECTS MANAGEMENT DEPARTMENT MTCG TOWER, BOOBU THAKURUPAANU MAGU, MALE 20181, REPUBLIC OF MALDIVES PHONE: + (960) 332 6822 FAX: + (960) 333 2835 E-MAIL: design.development@mtcc.com.mv</small>	PROJECT TITLE HA. HOARAFUSHI HOSPITAL  ACCOMMODATION BUILDING	CLIENT & ADDRESS MINISTRY OF HEALTH	DESIGN ARCHITECT: SURVEYING, DESIGN AND DEVELOPMENT SECTION	REV	DESCRIPTION	DATE	APPR	SHEET IDENTIFICATION NUMBER <b>S1.02</b>
	DRAWING TITLE AS GIVEN	PROJECT LOCATION HA. HOARAFUSHI	ENGINEER: ARCHITECT: AMINATH ZOONA DRAWN BY: HASSAN SHAHULAN	STRUCTURAL CHECKER: IBRAHIM THOAM ARCHITECTURAL CHECKER: IRFAN WAHEED CHECKED BY: AMINATH SAMAHA PAPER A3 SCALE AS GVN DATE 10-05-2020				

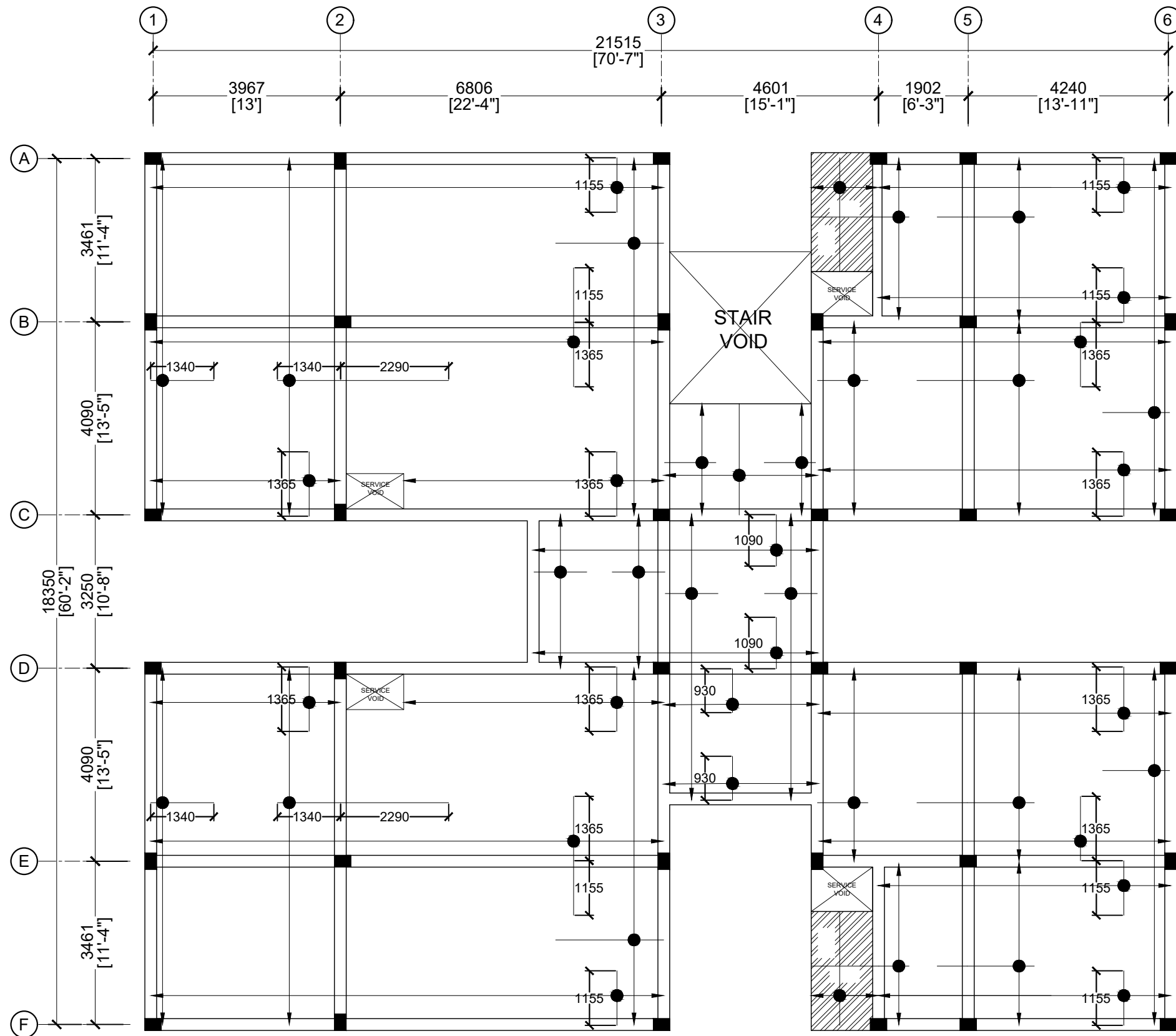

LEGEND:

SLAB

NOTE:  
SLAB THICKNESS: 150mm  
TOP REINFORCEMENT: T10 @ 150mm C/C (AS SHOWN)  
BOTTOM REINFORCEMENT: T10 @ 150mm C/C, B/W



# FIRST FLOOR BEAM PLAN

SCALE 1:100

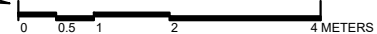

<div><div>MTCC</div><div>MALDIVES TRANSPORT &amp; CONTRACTING COMPANY PLC</div><div><div>SURVEY, DESIGN AND DEVELOPMENT SECTION</div><div>CONSTRUCTION AND PROJECTS MANAGEMENT DEPARTMENT</div><div>MTCG TOWER, BOOBU THAKURUPAANU MAGU, MALE 20181, REPUBLIC OF MALDIVES.</div><div>PHONE: + (960) 332 6822 FAX: + (960) 333 2835</div><div>E-MAIL: design.development@mtcc.com.mv</div></div></div>	PROJECT TITLE HA. HOARAFUSHI HOSPITAL  ACCOMMODATION BUILDING	CLIENT & ADDRESS MINISTRY OF HEALTH	DESIGN ARCHITECT: SURVEYING, DESIGN AND DEVELOPMENT SECTION			REV	DESCRIPTION	DATE	APPR	SHEET IDENTIFICATION NUMBER  S1.03  SHEET TITLE 23
	DRAWING TITLE AS GIVEN	PROJECT LOCATION HA. HOARAFUSHI	ENGINEER:	STRUCTURAL CHECKER: IBRAHIM THOAM						
			ARCHITECT: AMINATH ZOONA	ARCHITECTURAL CHECKER: IRFAN WAHEED	PAPER A3	SCALE AS GVN				
			DRAWN BY: HASSAN SHAHULAN	CHECKED BY: AMINATH SAMAHA	DATE 10-05-2020					

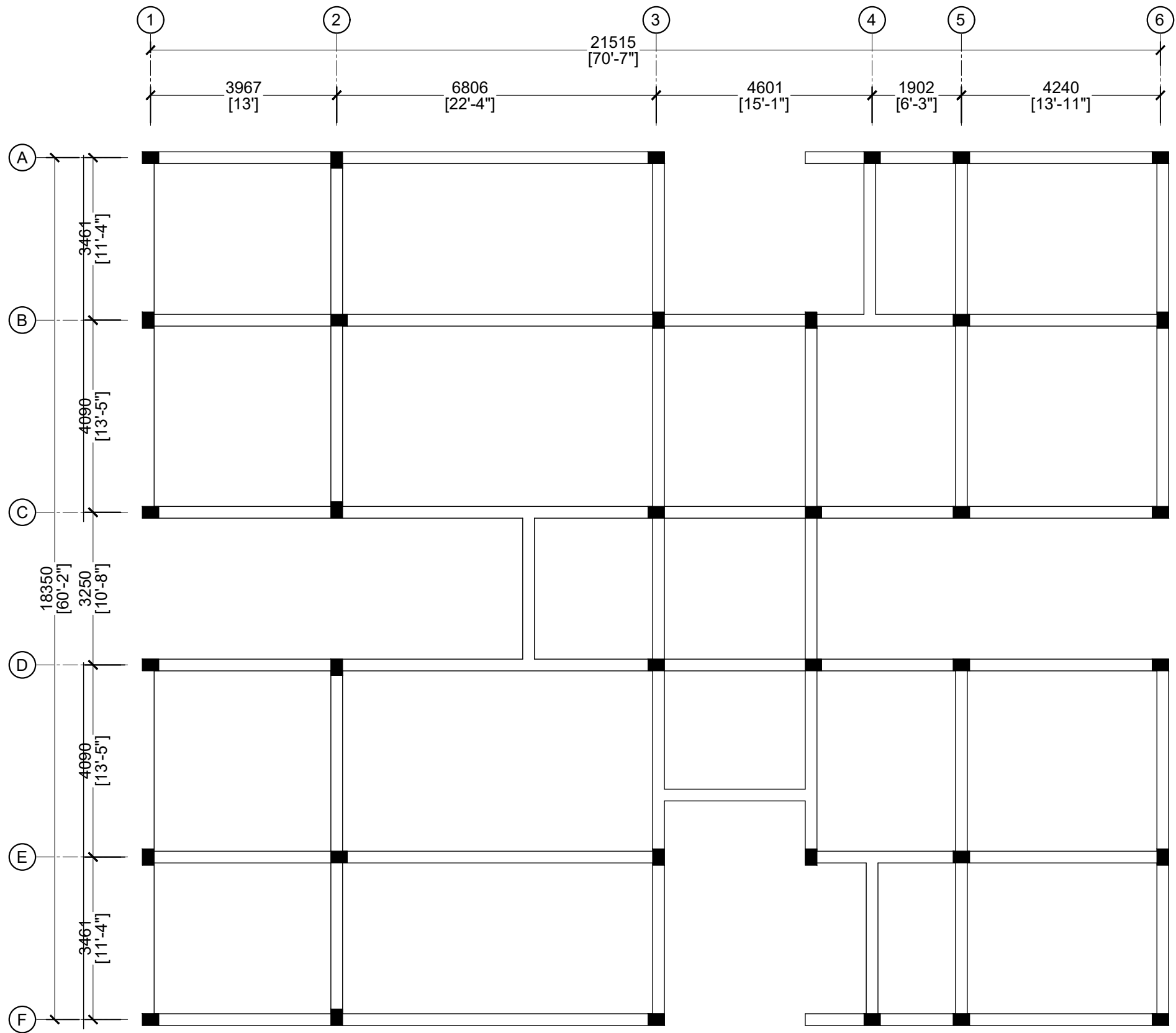

NOTE:

ALL BEAMS ARE B3



ROOF BEAM PLAN

SCALE 1:100



<div> <b>MTCC</b> MALDIVES TRANSPORT &amp; CONTRACTING COMPANY PLC</div> <div><small>SURVEY DESIGN AND DEVELOPMENT SECTION CONSTRUCTION AND PROJECTS MANAGEMENT DEPARTMENT MTCG TOWER, BOOJU THAKURUPAANU MAGU, MALE 20181, REPUBLIC OF MALDIVES. PHONE: + (960) 332 6822 FAX: + (960) 333 2835 E-MAIL: design.development@mtcc.com.mv</small></div>	PROJECT TITLE HA. HOARAFUSHI HOSPITAL  ACCOMMODATION BUILDING	CLIENT & ADDRESS MINISTRY OF HEALTH	DESIGN ARCHITECT: SURVEYING, DESIGN AND DEVELOPMENT SECTION				REV	DESCRIPTION	DATE	APPR	SHEET IDENTIFICATION NUMBER  <b>S1.04</b>  SHEET TITLE 24
	DRAWING TITLE AS GIVEN	PROJECT LOCATION HA. HOARAFUSHI	ENGINEER:	STRUCTURAL CHECKER: IBRAHIM THOAM							
			ARCHITECT: AMINATH ZOONA	ARCHITECTURAL CHECKER: IRFAN WAHEED	PAPER A3	SCALE AS GVN					
			DRAWN BY: HASSAN SHAHULAN	CHECKED BY: AMINATH SAMAHA	DATE 10-05-2020						

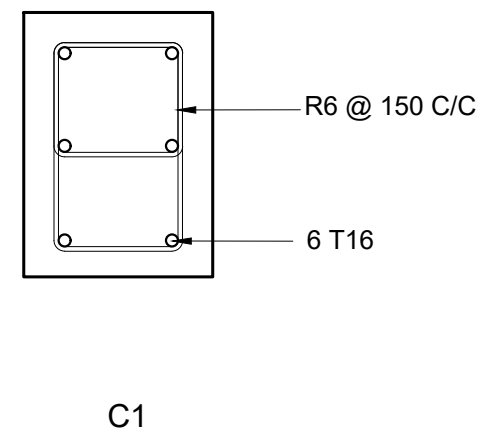
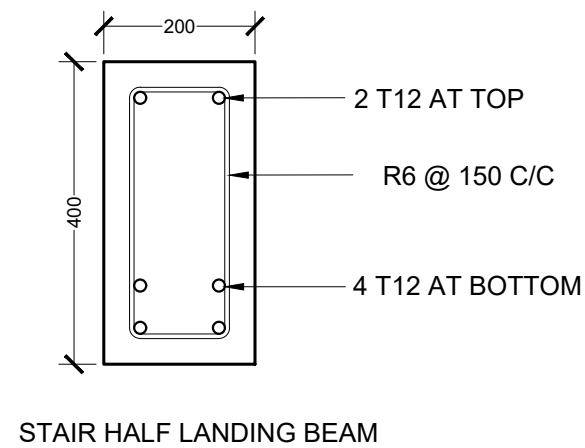
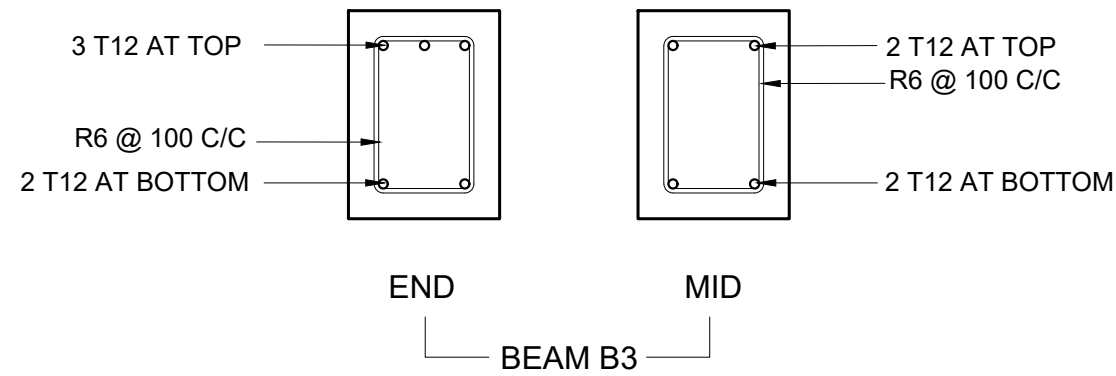
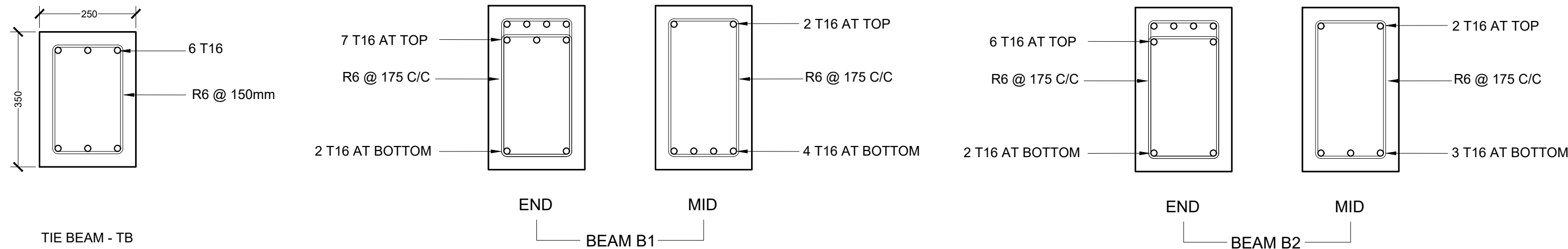

## BEAM DETAILS

SCALE 1:10  
0 0.05 0.1 0.2 0.4 METERS

NOTES:	
MINIMUM COVER TO REINFORCEMENT:	
FOUNDATION	= 50mm
SLAB	= 25mm
BEAMS	= 35mm
COLUMNS	= 40mm
ANCHOR BARS	= 55 X DIA
LAPS	= 45 X DIA
MID BARS	= 0.85 X SPAN
SUPPORT BARS	= 1/3 X SPAN

 <b>M T C C</b> MALDIVES TRANSPORT & CONTRACTING COMPANY PLC <small>SURVEY, DESIGN AND DEVELOPMENT SECTION CONSTRUCTION AND PROJECTS MANAGEMENT DEPARTMENT MTCG TOWER, BOOJU THAKURUPAANI MAGU, MALE 20181, REPUBLIC OF MALDIVES. PHONE: + (960) 332 6822 FAX: + (960) 333 2835 E-MAIL: design.development@mtrcc.com.mv</small>	PROJECT TITLE HA. HOARAFUSHI HOSPITAL  ACCOMMODATION BUILDING	CLIENT & ADDRESS MINISTRY OF HEALTH	DESIGN ARCHITECT: SURVEYING, DESIGN AND DEVELOPMENT SECTION		REV	DESCRIPTION	DATE	APPR	SHEET IDENTIFICATION NUMBER <b>S5.01</b>
	DRAWING TITLE AS GIVEN	PROJECT LOCATION HA. HOARAFUSHI	ENGINEER: AMINATH ZOONA	STRUCTURAL CHECKER: IBRAHIM THOAM					
			ARCHITECT: AMINATH ZOONA	ARCHITECTURAL CHECKER: IRFAN WAHEED	PAPER A3	SCALE AS GVN			SHEET TITLE 25
			DRAWN BY: HASSAN SHAHULAN	CHECKED BY: AMINATH SAMAHA	DATE 10-05-2020				



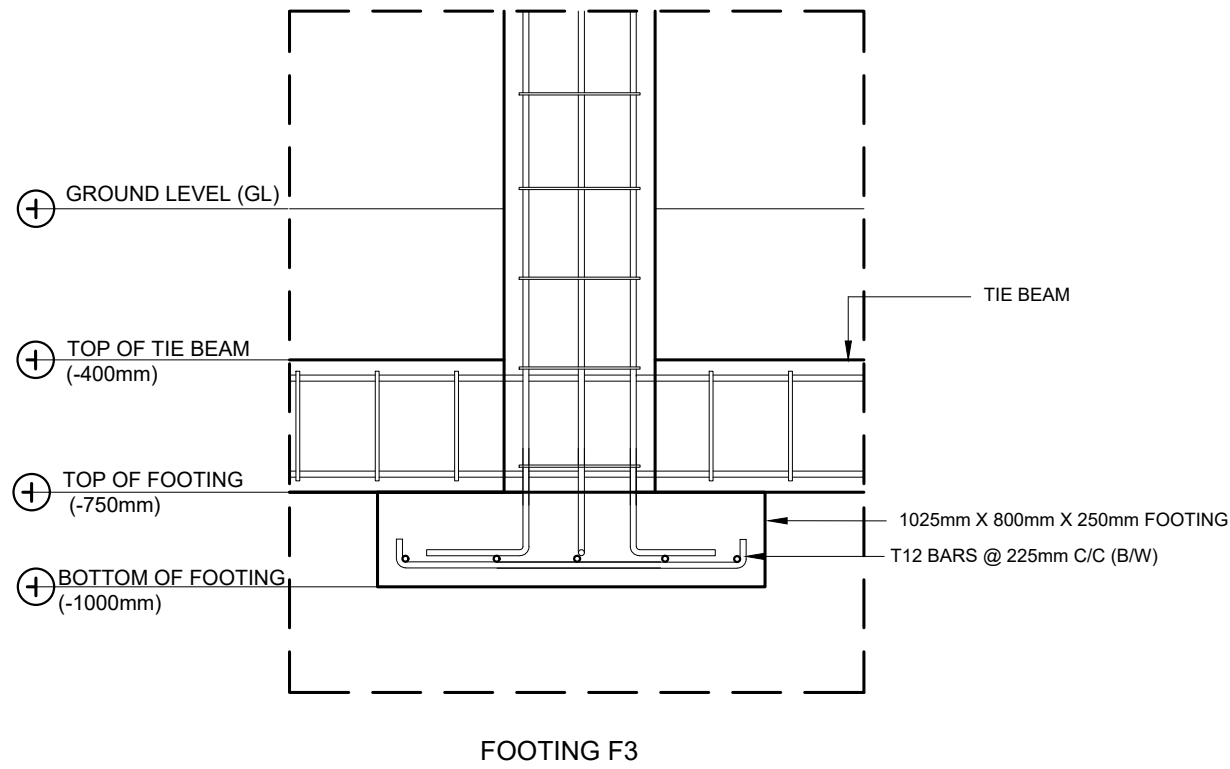
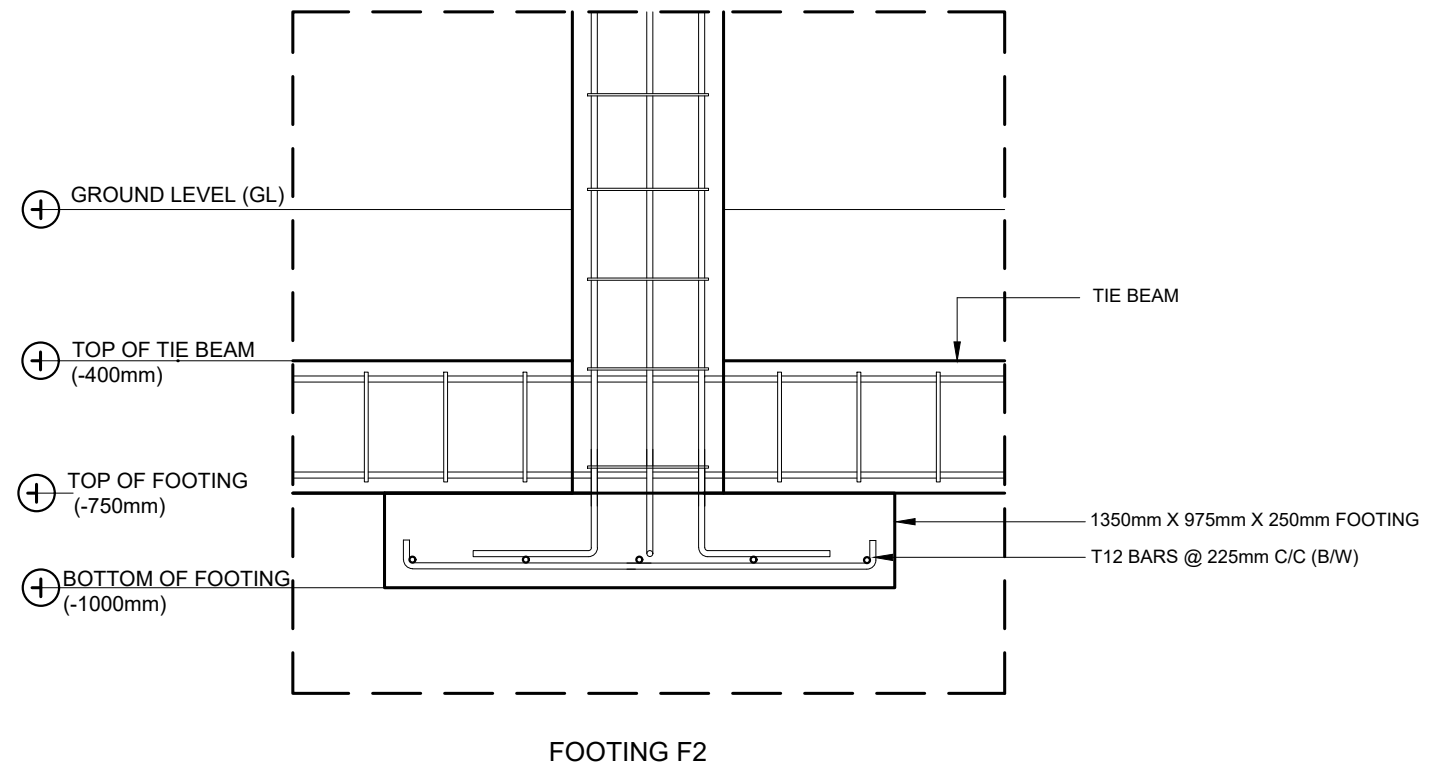
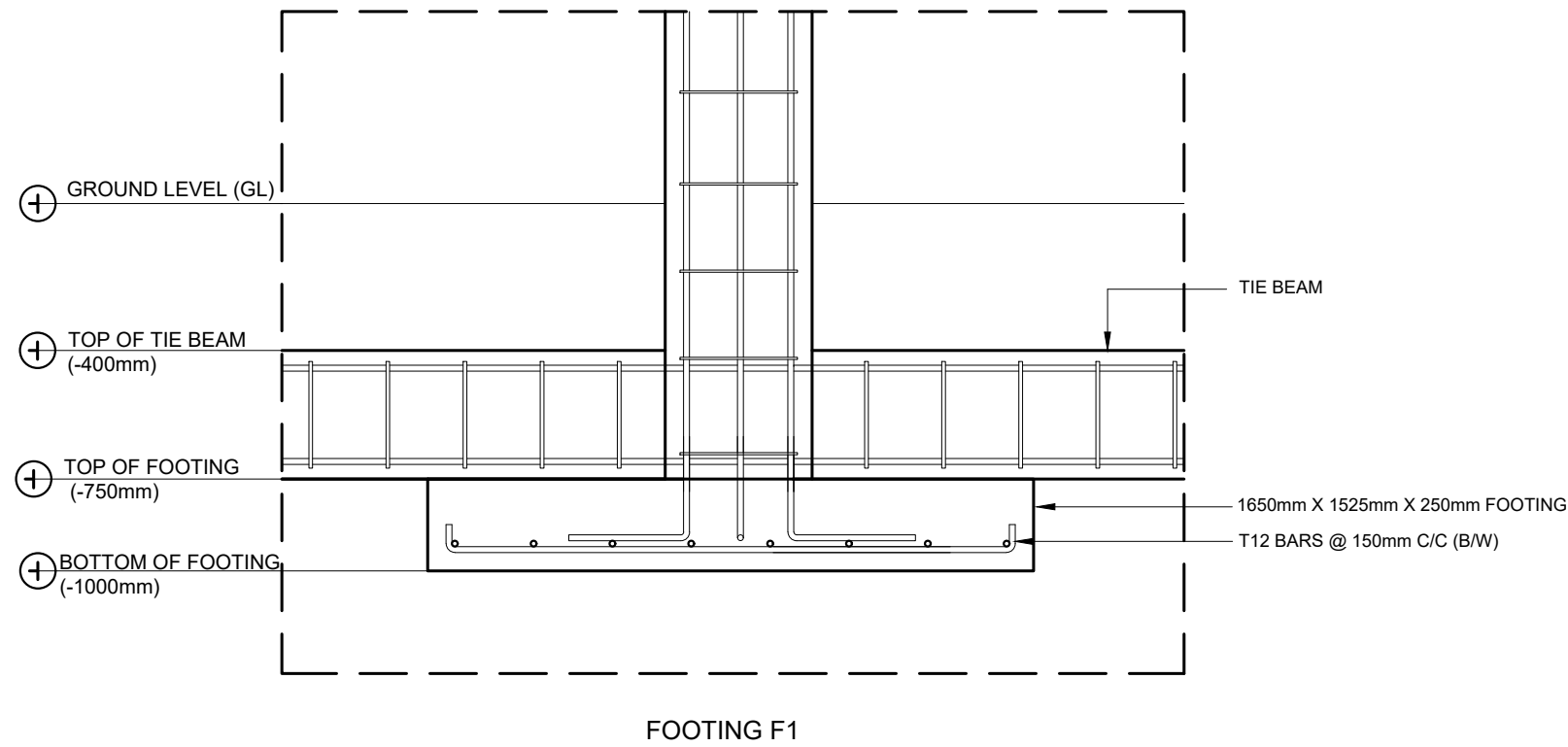

FOOTING DETAILS

SCALE 1:20

0 0.1 0.2 0.4 0.8 METERS

 <b>M T C C</b> MALDIVES TRANSPORT & CONTRACTING COMPANY PLC <small>SURVEY, DESIGN AND DEVELOPMENT SECTION CONSTRUCTION AND PROJECTS MANAGEMENT DEPARTMENT MTCG TOWER, BOOJU THAKURUPAANU MAGU, MALE 20181, REPUBLIC OF MALDIVES PHONE: + (960) 332 6822 FAX: + (960) 333 2835 E-MAIL: design.development@mtrcc.com.mv</small>	PROJECT TITLE HA. HOARAFUSHI HOSPITAL  ACCOMMODATION BUILDING	CLIENT & ADDRESS MINISTRY OF HEALTH	DESIGN ARCHITECT: SURVEYING, DESIGN AND DEVELOPMENT SECTION		REV	DESCRIPTION	DATE	APPR	SHEET IDENTIFICATION NUMBER <b>S5.02</b>  SHEET TITLE 26
	DRAWING TITLE AS GIVEN	PROJECT LOCATION HA. HOARAFUSHI	ENGINEER:	STRUCTURAL CHECKER: IBRAHIM THOAM					
			ARCHITECT: AMINATH ZOONA	ARCHITECTURAL CHECKER: IRFAN WAHEED	PAPER A3	SCALE AS GVN			
			DRAWN BY: HASSAN SHAHULAN	CHECKED BY: AMINATH SAMAHA	DATE 10-05-2020				

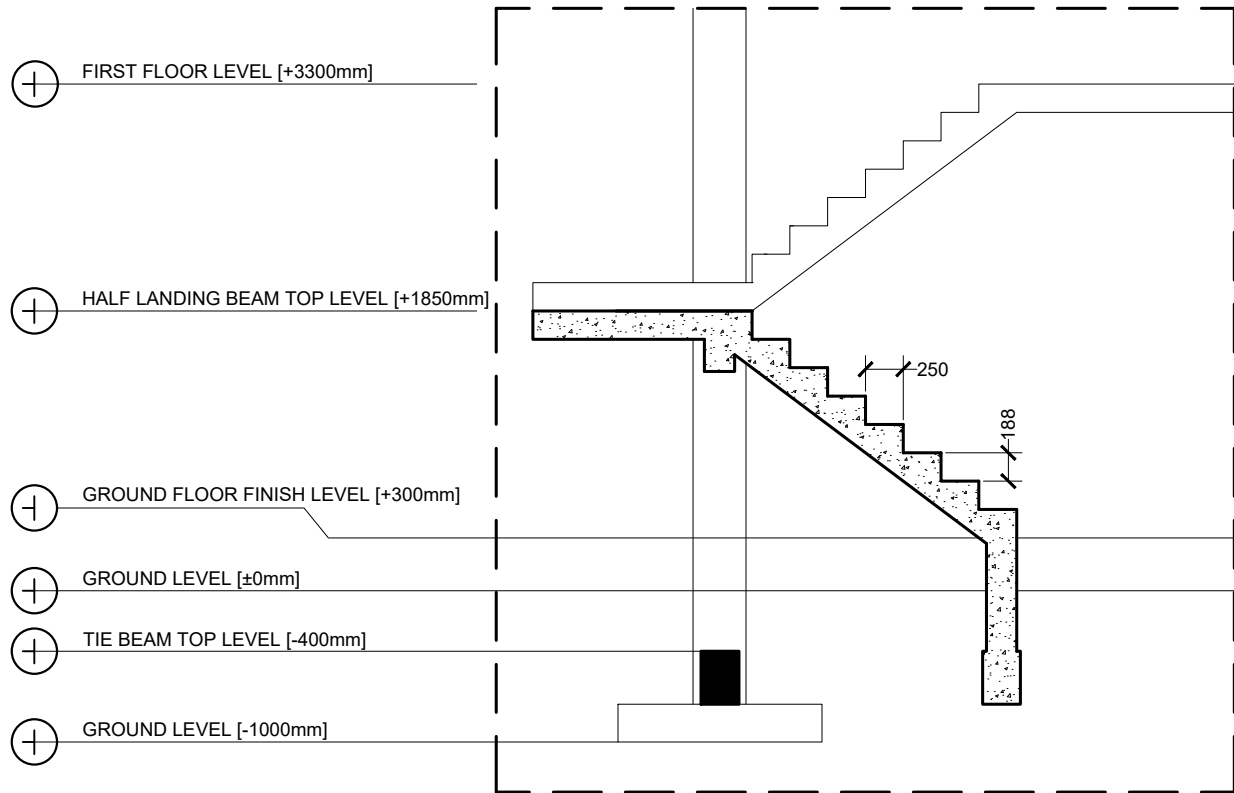

STAIR DETAIL

SCALE 1:50  
0 0.25 0.5 1 2 METERS

STAIR DETAIL

SCALE 1:100  
0 0.5 1 2 4 METERS

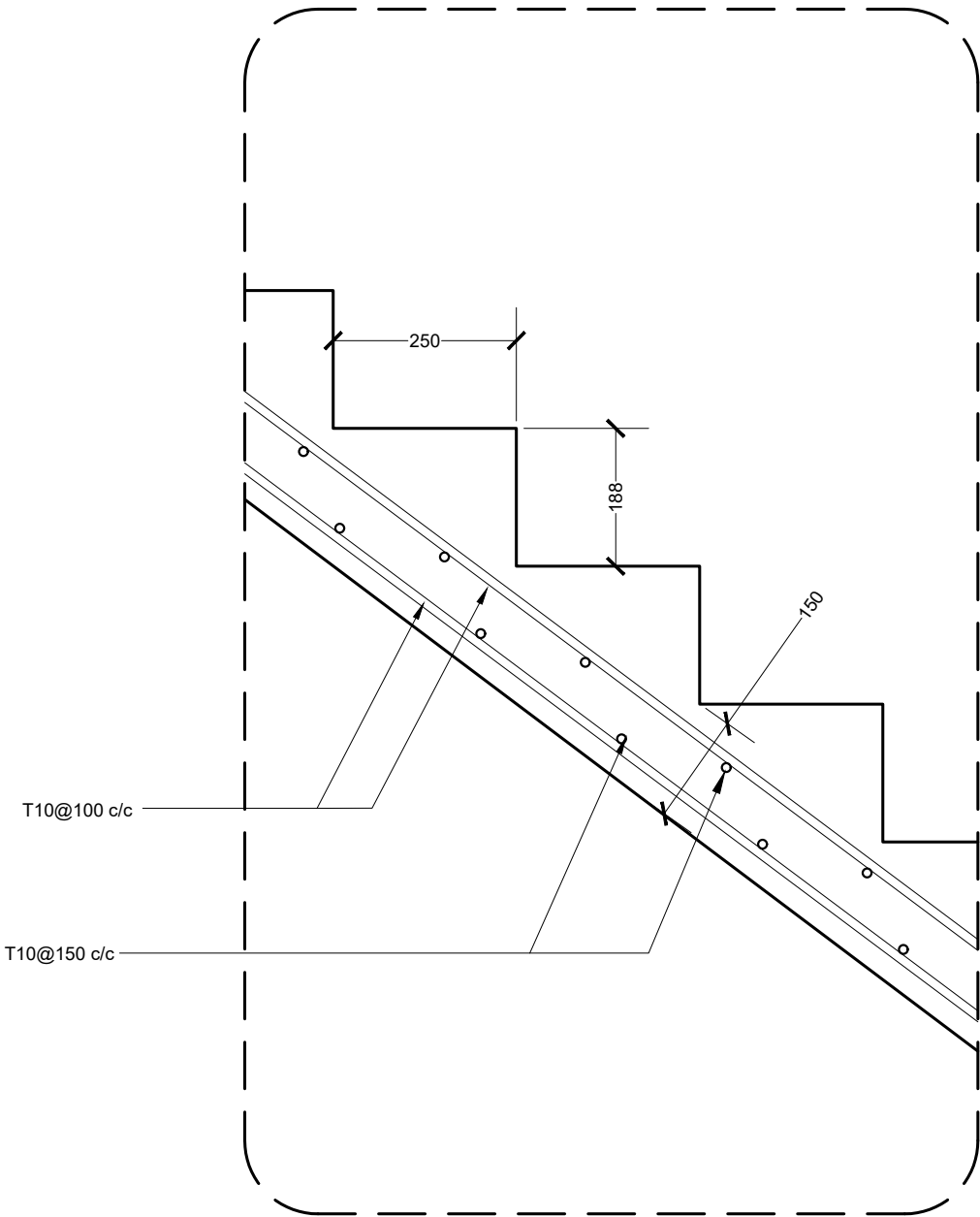

STAIR DETAIL

SCALE 1:20  
0 0.1 0.2 0.4 0.8 METERS

 <b>MTCC</b> MALDIVES TRANSPORT & CONTRACTING COMPANY PLC <small>SURVEY DESIGN AND DEVELOPMENT SECTION CONSTRUCTION AND PROJECTS MANAGEMENT DEPARTMENT MTCG TOWER, BOOJU THAKURUPAANU MAGU, MALE 20181, REPUBLIC OF MALDIVES. PHONE: +(960) 332 6822 FAX: +(960) 333 2835 E-MAIL: design.development@mtcc.com.mv</small>	PROJECT TITLE HA. HOARAFUSHI HOSPITAL  ACCOMMODATION BUILDING	CLIENT & ADDRESS MINISTRY OF HEALTH	DESIGN ARCHITECT: SURVEYING, DESIGN AND DEVELOPMENT SECTION		REV	DESCRIPTION	DATE	APPR	SHEET IDENTIFICATION NUMBER <b>S5.03</b>  SHEET TITLE 27
	DRAWING TITLE AS GIVEN	PROJECT LOCATION HA. HOARAFUSHI	ENGINEER: AMINATH ZOONA	STRUCTURAL CHECKER: IBRAHIM THOAM					
			ARCHITECT: AMINATH ZOONA	ARCHITECTURAL CHECKER: IRFAN WAHEED	PAPER A3	SCALE AS GVN			
			DRAWN BY: HASSAN SHAHULAN	CHECKED BY: AMINATH SAMAHA	DATE 10-05-2020				