

Proposed Multipurpose Hall Building at
R.Ungoofaaru School

ARCHITECTURAL & STRUCTURAL DRAWINGS

Client: Ministry of Education



RIYAN PRIVATE LIMITED

t: +9603310049 f: +9603310776
e: info@riyan.com.mv
w: www.riyan.com.mv
3rd floor, H. Azum, Ameenemagu, Male

The contents of these drawings remain as a property of Riyan Private Limited. Any use other than those expressly stated is a violation of this copyright

TABLE OF CONTENTS

| DRAWING No. | TITLE | REVISION No. | DATE | REMARKS |
|----------------------------------|---|--------------|----------------------|---------|
| A R C H I T E C T U R A L | | 02 | 07 April 2020 | --- |
| A - 01 / 19 | GROUND FLOOR PLAN | --- | --- | --- |
| A - 02 / 19 | FIRST FLOOR PLAN | --- | --- | --- |
| A - 03 / 19 | ROOF PLAN - 1 | --- | --- | --- |
| A - 04 / 19 | ROOF PLAN - 2 | --- | --- | --- |
| A - 05 / 19 | ELEVATION A & C | --- | --- | --- |
| A - 06 / 19 | ELEVATION B | --- | --- | --- |
| A - 07 / 19 | SECTION X-X | --- | --- | --- |
| A - 08 / 19 | DOOR & WINDOW SCHEDULE - 1 | --- | --- | --- |
| A - 09 / 19 | DOOR & WINDOW SCHEDULE - 2 & VENTILATION SCHEDULE | --- | --- | --- |
| A - 10 / 19 | GROUND FLOOR REFLECTED CEILING PLAN | --- | --- | --- |
| A - 11 / 19 | FIRST FLOOR REFLECTED CEILING PLAN | --- | --- | --- |
| A - 12 / 19 | GROUND FLOOR FLOOR FINISHES PLAN | --- | --- | --- |
| A - 13 / 19 | FIRST FLOOR FLOOR FINISHES PLAN | --- | --- | --- |
| A - 14 / 19 | PLANTER BOX DETAILS | --- | --- | --- |
| A - 15 / 19 | RC FINS DETAILS | --- | --- | --- |
| A - 16 / 19 | TOILET DETAILS | --- | --- | --- |
| A - 17 / 19 | MAIN STAIRCASE DETAILS | --- | --- | --- |
| A - 18 / 19 | RAMP DETAILS | --- | --- | --- |
| A - 19 / 19 | STAGE DETAILS | --- | --- | --- |
| S T R U C T U R A L | | 02 | 07 April 2020 | --- |
| S - 01 / 11 | GROUND FLOOR COLUMN LAYOUT PLAN | --- | --- | --- |
| S - 02 / 11 | FIRST FLOOR COLUMN LAYOUT PLAN | --- | --- | --- |
| S - 03 / 11 | FOUNDATION PLAN | --- | --- | --- |
| S - 04 / 11 | FIRST FLOOR BEAM PLAN | --- | --- | --- |
| S - 05 / 11 | FIRST FLOOR SLAB REINFORCEMENT PLAN | --- | --- | --- |
| S - 06 / 11 | LOWER ROOF FRAMING PLAN | --- | --- | --- |
| S - 07 / 11 | ROOF BEAM LEVEL - 1 AND SLAB REINFORCEMENT PLAN (+7300) | --- | --- | --- |
| S - 08 / 11 | ROOF BEAM LEVEL - 2 PLAN (+8200) | --- | --- | --- |
| S - 09 / 11 | ROOF TRUSS AND FRAMING PLAN | --- | --- | --- |
| S - 10 / 11 | ROOF TRUSS DETAILS | --- | --- | --- |
| S - 11 / 11 | STRUCTURAL DETAILS | --- | --- | --- |

UNGOOFAARU SCHOOL
RAA.UNGOOFAARU

SCHOOL FLOOR PLAN

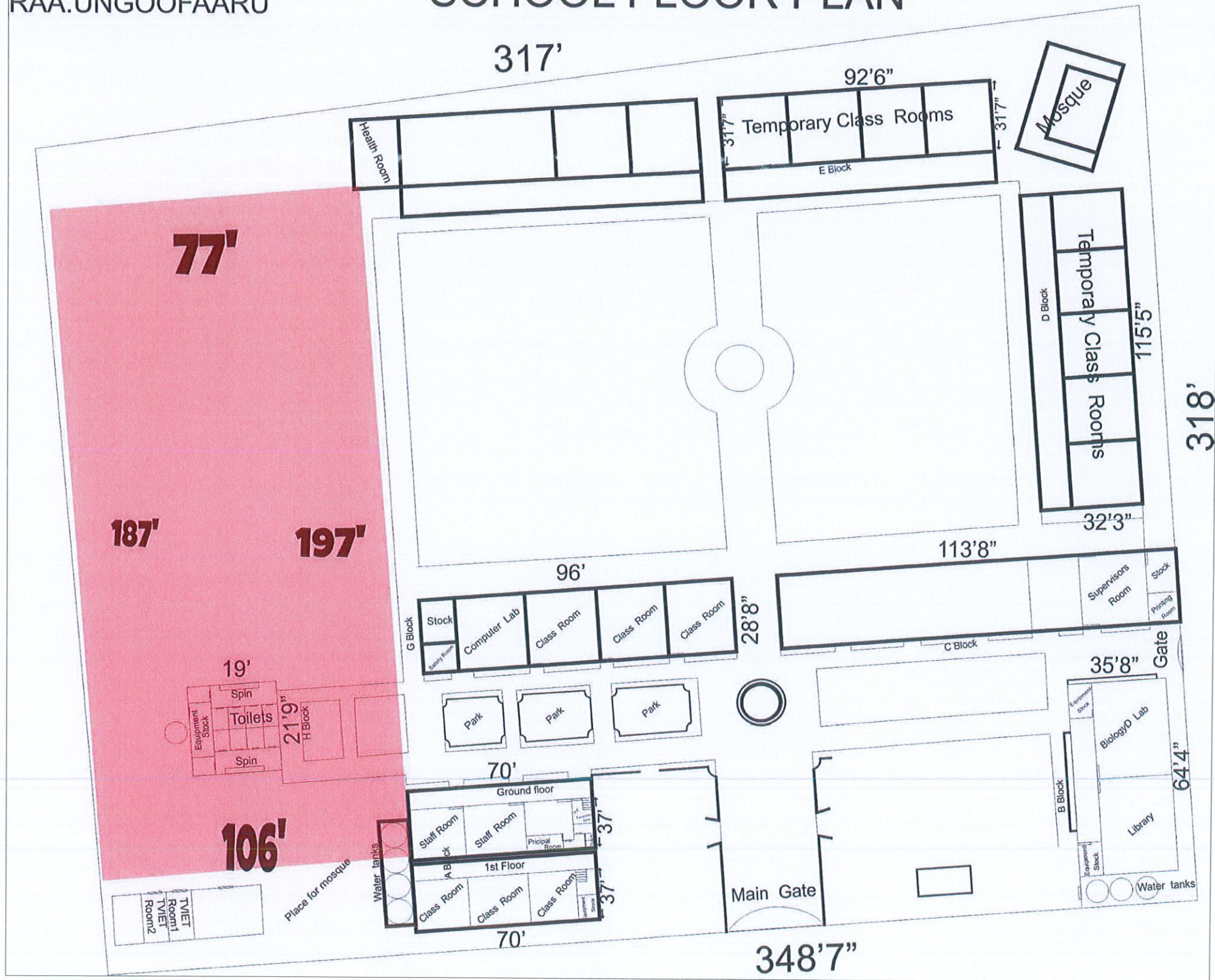

SITE PLAN

R.Ungoofaar School Hall
Client: Ministry of Education

| Rev no | Date |
|--------|---------------|
| 01 | 11 June 2019 |
| 02 | 07 April 2020 |
| 03 | 07 April 2020 |
| 04 | 07 April 2020 |
| 05 | 07 April 2020 |
| 06 | 07 April 2020 |
| 07 | 07 April 2020 |
| 08 | 07 April 2020 |
| 09 | 07 April 2020 |
| 10 | 07 April 2020 |
| 11 | 07 April 2020 |
| 12 | 07 April 2020 |
| 13 | 07 April 2020 |
| 14 | 07 April 2020 |
| 15 | 07 April 2020 |
| 16 | 07 April 2020 |
| 17 | 07 April 2020 |
| 18 | 07 April 2020 |
| 19 | 07 April 2020 |
| 20 | 07 April 2020 |
| 21 | 07 April 2020 |
| 22 | 07 April 2020 |
| 23 | 07 April 2020 |
| 24 | 07 April 2020 |
| 25 | 07 April 2020 |
| 26 | 07 April 2020 |
| 27 | 07 April 2020 |
| 28 | 07 April 2020 |
| 29 | 07 April 2020 |
| 30 | 07 April 2020 |
| 31 | 07 April 2020 |
| 32 | 07 April 2020 |
| 33 | 07 April 2020 |
| 34 | 07 April 2020 |
| 35 | 07 April 2020 |
| 36 | 07 April 2020 |
| 37 | 07 April 2020 |
| 38 | 07 April 2020 |
| 39 | 07 April 2020 |
| 40 | 07 April 2020 |
| 41 | 07 April 2020 |
| 42 | 07 April 2020 |
| 43 | 07 April 2020 |
| 44 | 07 April 2020 |
| 45 | 07 April 2020 |
| 46 | 07 April 2020 |
| 47 | 07 April 2020 |
| 48 | 07 April 2020 |
| 49 | 07 April 2020 |
| 50 | 07 April 2020 |
| 51 | 07 April 2020 |
| 52 | 07 April 2020 |
| 53 | 07 April 2020 |
| 54 | 07 April 2020 |
| 55 | 07 April 2020 |
| 56 | 07 April 2020 |
| 57 | 07 April 2020 |
| 58 | 07 April 2020 |
| 59 | 07 April 2020 |
| 60 | 07 April 2020 |
| 61 | 07 April 2020 |
| 62 | 07 April 2020 |
| 63 | 07 April 2020 |
| 64 | 07 April 2020 |
| 65 | 07 April 2020 |
| 66 | 07 April 2020 |
| 67 | 07 April 2020 |
| 68 | 07 April 2020 |
| 69 | 07 April 2020 |
| 70 | 07 April 2020 |
| 71 | 07 April 2020 |
| 72 | 07 April 2020 |
| 73 | 07 April 2020 |
| 74 | 07 April 2020 |
| 75 | 07 April 2020 |
| 76 | 07 April 2020 |
| 77 | 07 April 2020 |
| 78 | 07 April 2020 |
| 79 | 07 April 2020 |
| 80 | 07 April 2020 |
| 81 | 07 April 2020 |
| 82 | 07 April 2020 |
| 83 | 07 April 2020 |
| 84 | 07 April 2020 |
| 85 | 07 April 2020 |
| 86 | 07 April 2020 |
| 87 | 07 April 2020 |
| 88 | 07 April 2020 |
| 89 | 07 April 2020 |
| 90 | 07 April 2020 |
| 91 | 07 April 2020 |
| 92 | 07 April 2020 |
| 93 | 07 April 2020 |
| 94 | 07 April 2020 |
| 95 | 07 April 2020 |
| 96 | 07 April 2020 |
| 97 | 07 April 2020 |
| 98 | 07 April 2020 |
| 99 | 07 April 2020 |
| 100 | 07 April 2020 |

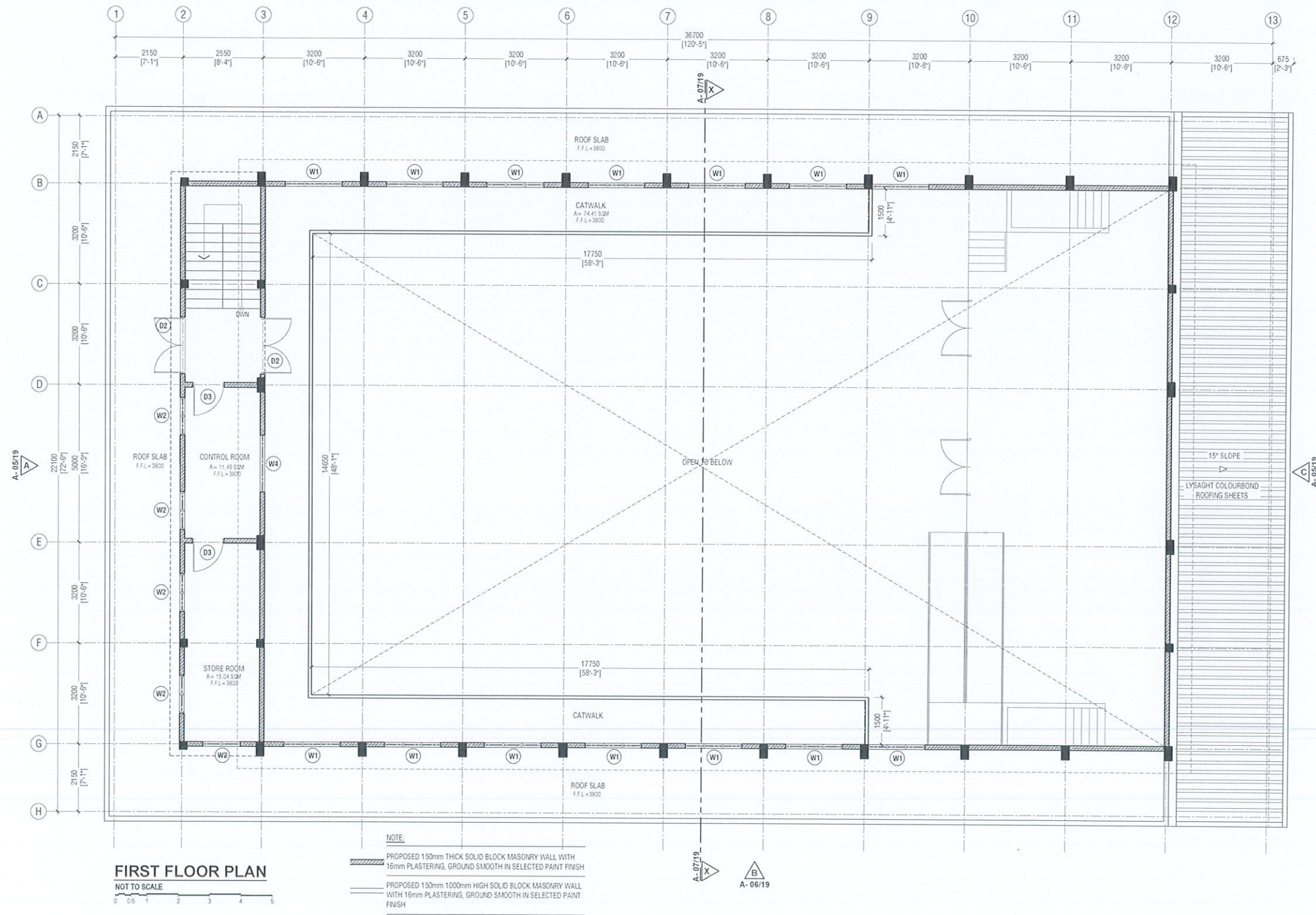

R. Ungoofaaru School Hall
 Client: Ministry of Education

Project Number: RUG07/002
 Architect: Ruzana Amir
 Engineer: Ahmed Zuhair Zaeem
 Drawn by: Ruzana Amir
 Checked by: Ahmed Zuhair Zaeem
 Date: 13 June 2019
 Rev No: 02
 Date: 07 April 2020



RYAN PRIVATE LIMITED
 1 - 960335048 F - 960330778
 E - info@ryan.com.my
 W - www.ryan.com.my
 3rd floor, 11, Azam Avenue, Kuala Lumpur, Malaysia

Title: First Floor Plan
 Page: A-02/19

The contents of these drawings remain as a property of RYAN PRIVATE LIMITED. Any use other than those expressly stated is a violation of the copyright.

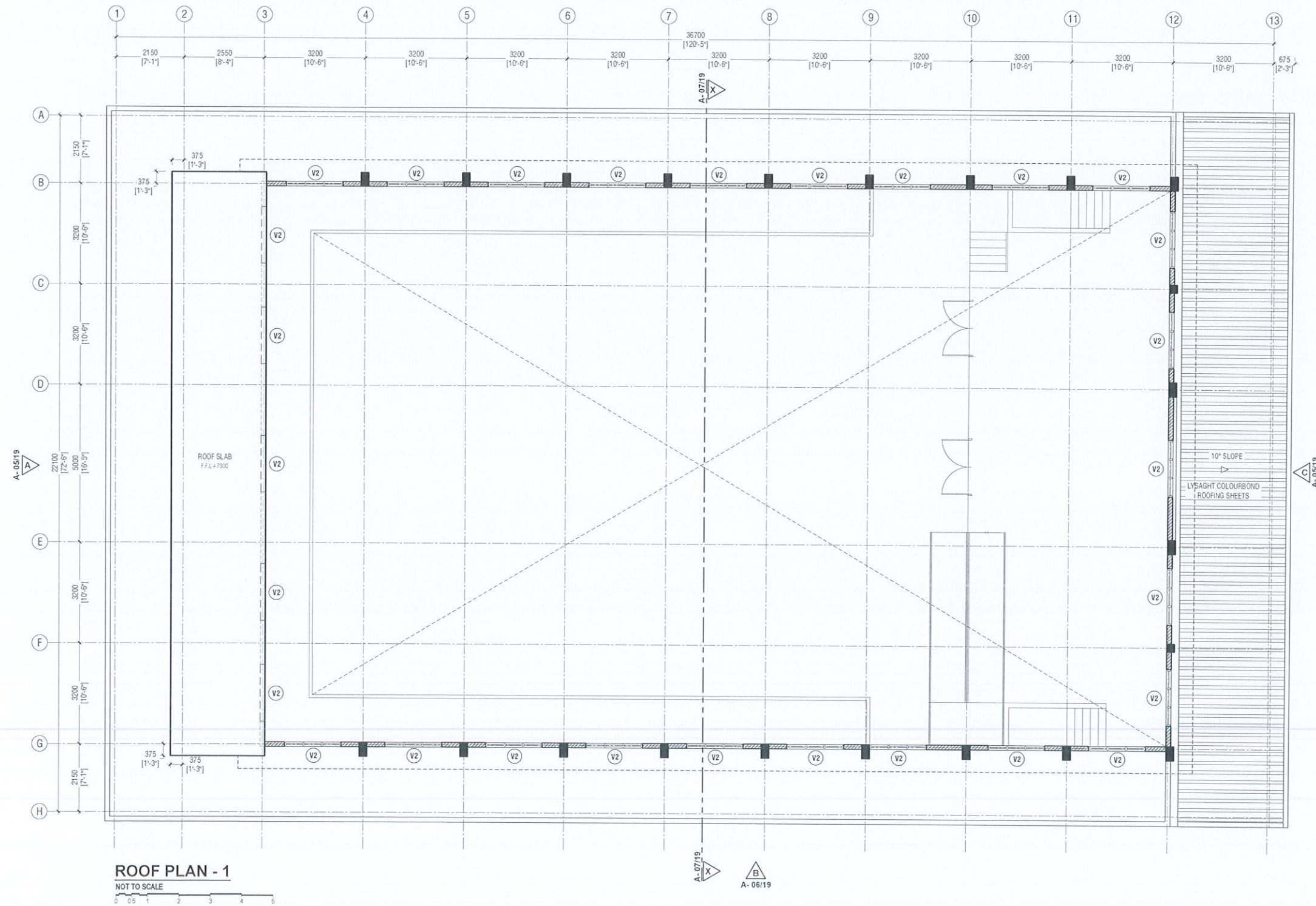

R. Ungqoofaru School Hall
Client: Ministry of Education

Project Number: R/007/002
Architect: Ruzana Amyr
Engineer: Ruzana Amyr
Drawn by: Ruzana Amyr
Interior: Ruzana Amyr

Rev no: 01
Date: 11 June 2019
02 07 April 2020



RYAN PRIVATE LIMITED
11-960335046 F +9603330178
info@ryan.com.mv
www.ryan.com.mv
3rd floor, H. Adam, Amerasinghe, Malé

Title: Roof Plan - 1
Page: A-03/19

The contents of these drawings remain as a property of Ryan Private Limited. Any use other than those expressly stated is a violation of this copyright.

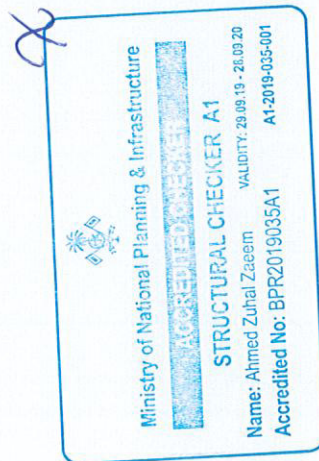
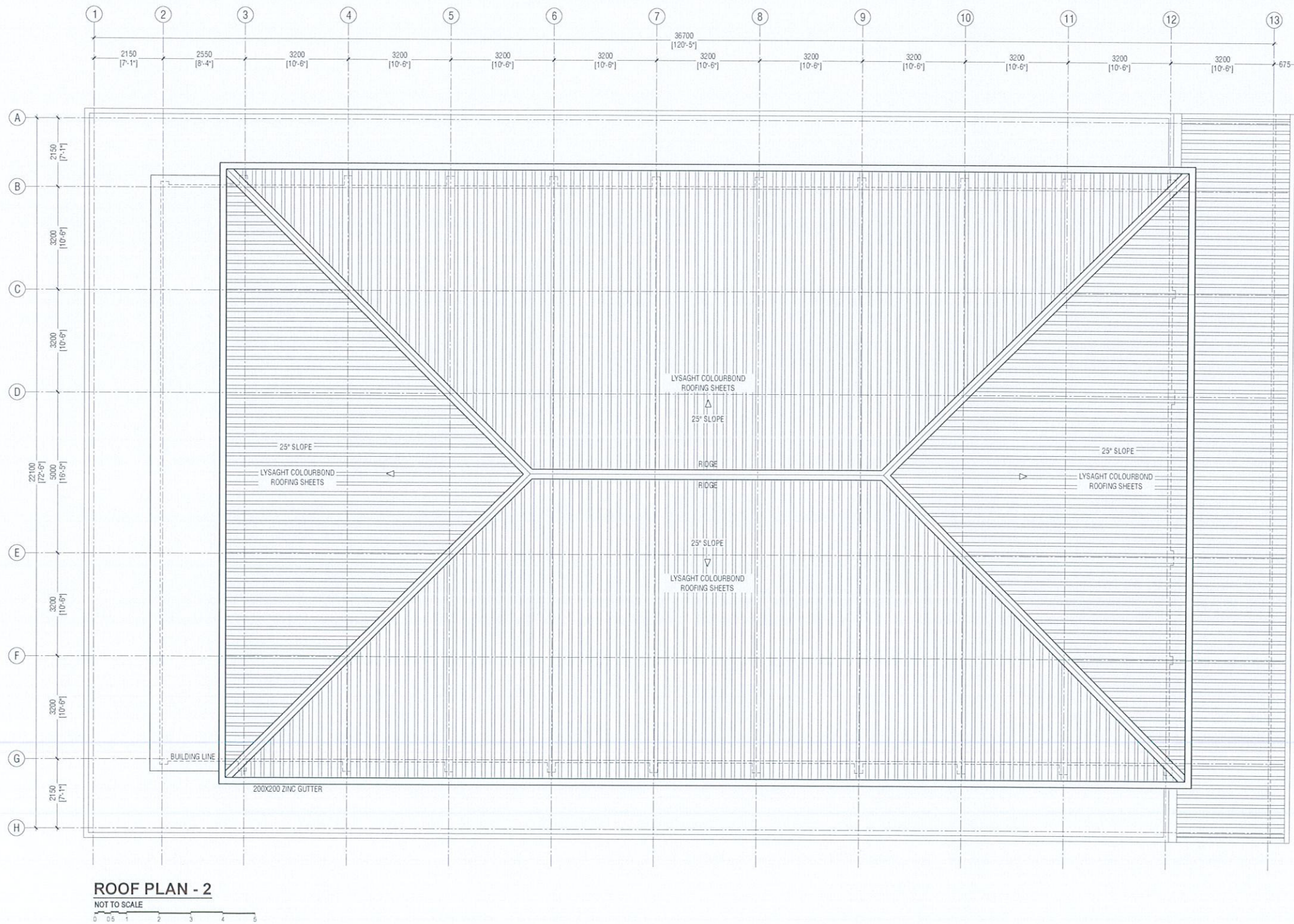

R.Ungoofaaru School Hall
Client: Ministry of Education

| Rev no | Date |
|--------|---------------|
| 01 | 11 June 2019 |
| 02 | 07 April 2020 |

RIYAN PRIVATE LIMITED
1 - +963355246 | +9633333778
2 - info@riyan.com.nv
3rd floor - 44 Alumi, Ameriwegu, Maa
Title: Roof Plan - 2
Page: A-04/19

The contents of these drawings remain as a property of Riyan Private Limited. Any use other than those expressly stated is a violation of this copyright.

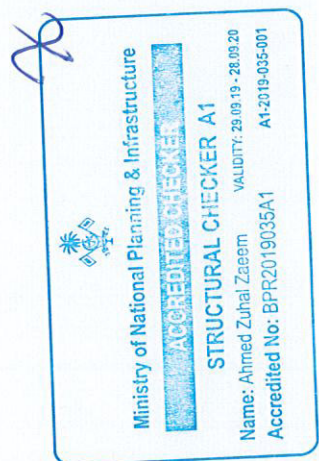

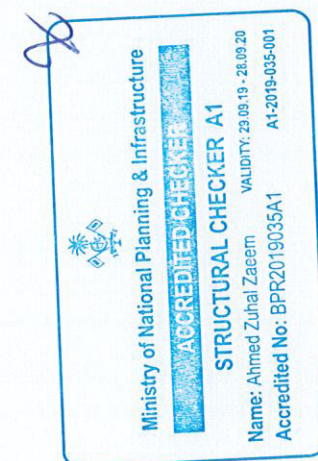
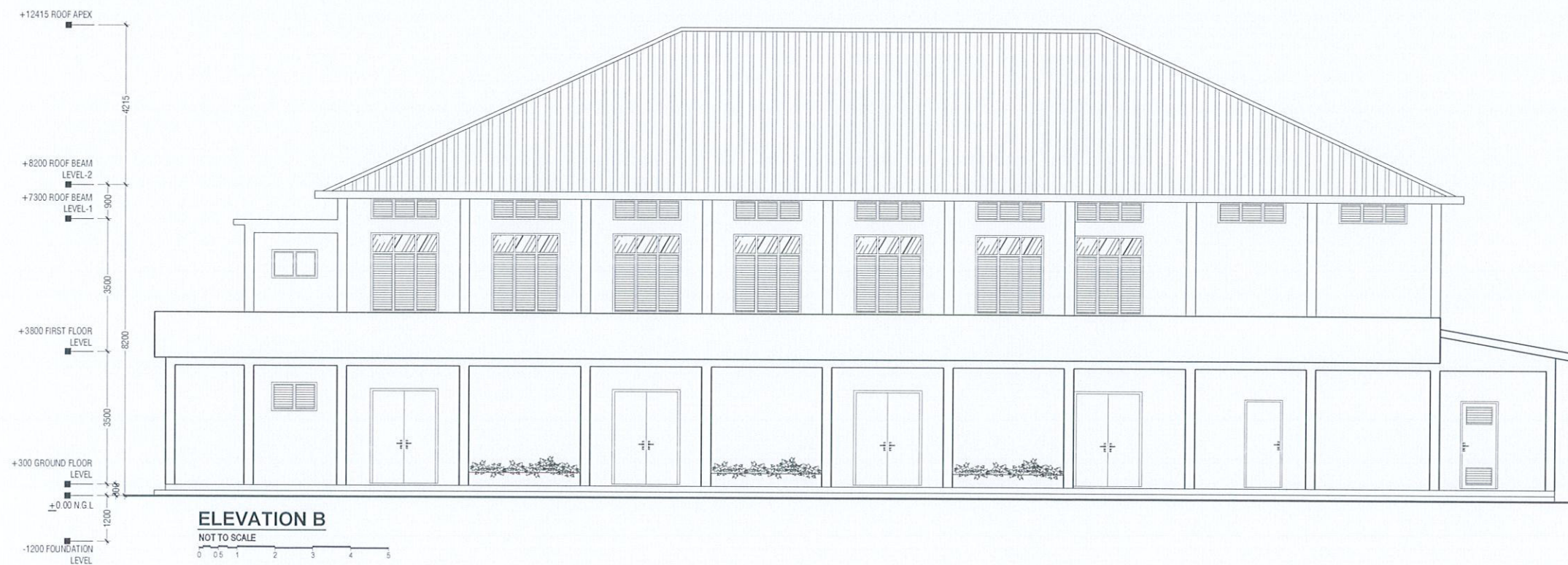

R. Ungoofaar School Hall
Client: Ministry of Education

| Rev no | Date |
|--------|---------------|
| 01 | 11 June 2019 |
| 02 | 07 April 2020 |
| 03 | 07 April 2020 |
| 04 | 07 April 2020 |
| 05 | 07 April 2020 |
| 06 | 07 April 2020 |
| 07 | 07 April 2020 |
| 08 | 07 April 2020 |
| 09 | 07 April 2020 |
| 10 | 07 April 2020 |
| 11 | 07 April 2020 |
| 12 | 07 April 2020 |
| 13 | 07 April 2020 |
| 14 | 07 April 2020 |
| 15 | 07 April 2020 |
| 16 | 07 April 2020 |
| 17 | 07 April 2020 |
| 18 | 07 April 2020 |
| 19 | 07 April 2020 |
| 20 | 07 April 2020 |
| 21 | 07 April 2020 |
| 22 | 07 April 2020 |
| 23 | 07 April 2020 |
| 24 | 07 April 2020 |
| 25 | 07 April 2020 |
| 26 | 07 April 2020 |
| 27 | 07 April 2020 |
| 28 | 07 April 2020 |
| 29 | 07 April 2020 |
| 30 | 07 April 2020 |
| 31 | 07 April 2020 |
| 32 | 07 April 2020 |
| 33 | 07 April 2020 |
| 34 | 07 April 2020 |
| 35 | 07 April 2020 |
| 36 | 07 April 2020 |
| 37 | 07 April 2020 |
| 38 | 07 April 2020 |
| 39 | 07 April 2020 |
| 40 | 07 April 2020 |
| 41 | 07 April 2020 |
| 42 | 07 April 2020 |
| 43 | 07 April 2020 |
| 44 | 07 April 2020 |
| 45 | 07 April 2020 |
| 46 | 07 April 2020 |
| 47 | 07 April 2020 |
| 48 | 07 April 2020 |
| 49 | 07 April 2020 |
| 50 | 07 April 2020 |
| 51 | 07 April 2020 |
| 52 | 07 April 2020 |
| 53 | 07 April 2020 |
| 54 | 07 April 2020 |
| 55 | 07 April 2020 |
| 56 | 07 April 2020 |
| 57 | 07 April 2020 |
| 58 | 07 April 2020 |
| 59 | 07 April 2020 |
| 60 | 07 April 2020 |
| 61 | 07 April 2020 |
| 62 | 07 April 2020 |
| 63 | 07 April 2020 |
| 64 | 07 April 2020 |
| 65 | 07 April 2020 |
| 66 | 07 April 2020 |
| 67 | 07 April 2020 |
| 68 | 07 April 2020 |
| 69 | 07 April 2020 |
| 70 | 07 April 2020 |
| 71 | 07 April 2020 |
| 72 | 07 April 2020 |
| 73 | 07 April 2020 |
| 74 | 07 April 2020 |
| 75 | 07 April 2020 |
| 76 | 07 April 2020 |
| 77 | 07 April 2020 |
| 78 | 07 April 2020 |
| 79 | 07 April 2020 |
| 80 | 07 April 2020 |
| 81 | 07 April 2020 |
| 82 | 07 April 2020 |
| 83 | 07 April 2020 |
| 84 | 07 April 2020 |
| 85 | 07 April 2020 |
| 86 | 07 April 2020 |
| 87 | 07 April 2020 |
| 88 | 07 April 2020 |
| 89 | 07 April 2020 |
| 90 | 07 April 2020 |
| 91 | 07 April 2020 |
| 92 | 07 April 2020 |
| 93 | 07 April 2020 |
| 94 | 07 April 2020 |
| 95 | 07 April 2020 |
| 96 | 07 April 2020 |
| 97 | 07 April 2020 |
| 98 | 07 April 2020 |
| 99 | 07 April 2020 |
| 100 | 07 April 2020 |



RYAN PRIVATE LIMITED
1. 963315146 2. 963315178
3. 963315178 4. 963315178
5. 963315178 6. 963315178
7. 963315178 8. 963315178
9. 963315178 10. 963315178
11. 963315178 12. 963315178
13. 963315178 14. 963315178
15. 963315178 16. 963315178
17. 963315178 18. 963315178
19. 963315178 20. 963315178
21. 963315178 22. 963315178
23. 963315178 24. 963315178
25. 963315178 26. 963315178
27. 963315178 28. 963315178
29. 963315178 30. 963315178
31. 963315178 32. 963315178
33. 963315178 34. 963315178
35. 963315178 36. 963315178
37. 963315178 38. 963315178
39. 963315178 40. 963315178
41. 963315178 42. 963315178
43. 963315178 44. 963315178
45. 963315178 46. 963315178
47. 963315178 48. 963315178
49. 963315178 50. 963315178
51. 963315178 52. 963315178
53. 963315178 54. 963315178
55. 963315178 56. 963315178
57. 963315178 58. 963315178
59. 963315178 60. 963315178
61. 963315178 62. 963315178
63. 963315178 64. 963315178
65. 963315178 66. 963315178
67. 963315178 68. 963315178
69. 963315178 70. 963315178
71. 963315178 72. 963315178
73. 963315178 74. 963315178
75. 963315178 76. 963315178
77. 963315178 78. 963315178
79. 963315178 80. 963315178
81. 963315178 82. 963315178
83. 963315178 84. 963315178
85. 963315178 86. 963315178
87. 963315178 88. 963315178
89. 963315178 90. 963315178
91. 963315178 92. 963315178
93. 963315178 94. 963315178
95. 963315178 96. 963315178
97. 963315178 98. 963315178
99. 963315178 100. 963315178

Title: Elevation B
Page: A-06/19

The contents of these drawings remain as a property of Ryan Private Limited. Any use other than those expressly stated is a violation of this copyright.

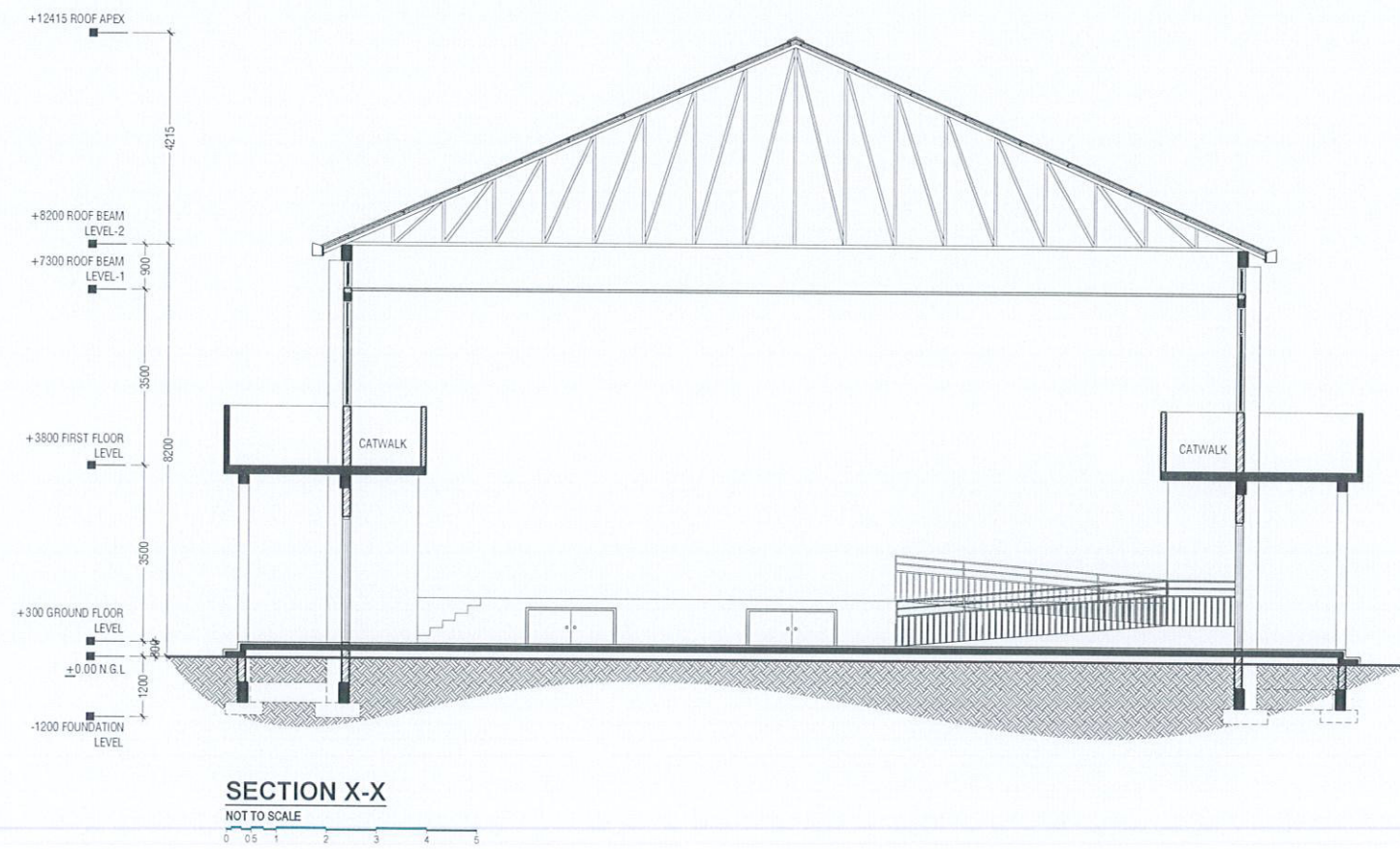

Ministry of National Planning & Infrastructure
ACCREDITED CHECKER
ARCHITECTURAL CHECKER B1
Name: Maryam Irasha Shareef
Accredited No: BPR2020039B1
VALIDITY: 28.01.20 - 27.01.21
B1-2020-039-001

Ministry of National Planning & Infrastructure
ACCREDITED CHECKER
STRUCTURAL CHECKER A1
Name: Ahmed Zuhail Zaeem
Accredited No: BPR2019035A1
VALIDITY: 29.09.19 - 28.09.20
A1-2019-035-001

R. Ungoofaaru School Hall
Client: Ministry of Education

| Rev no | Date |
|--------|---------------|
| 01 | 11 June 2019 |
| 02 | 07 April 2020 |

Project Number: R/2017/002
Architect: Ruzana Amir
Engineer: Ahmed Zuhail Zaeem
Drawn by: Ruzana Amir
Checked by: Ahmed Zuhail Zaeem
Interior: -



RYAN PRIVATE LIMITED
1 - 963335049 | 1 - 963335078
info@ryan.com.mu
www.ryan.com.mu
3rd floor - 44, Azim, Amirahemmu, Maf

Title: Section X-X

Page: A-07/19

The contents of these drawings remain as a property of Ryan Private Limited. Any use other than those expressly stated is a violation of the copyright.

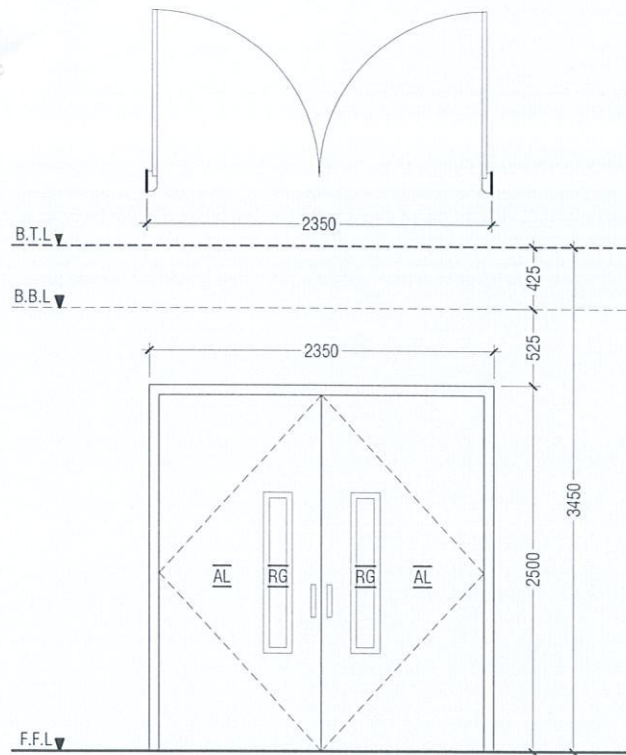

| | |
|-----------|--|
| D1 | DOUBLE SWING DOOR |
| REMARKS | 50mm THICK WHITE POWDER COATED (60 MICRONS) ALUMINUM FRAMED WITH ALUMINIUM PANEL GLASS ON PANEL : 6mm THK REFLECTIVE GLASS |
| LOCATION | HALL MAIN ENTRANCE |
| QUANTITY | 01 NOS |
| OPEN AREA | 5.39 sqm |

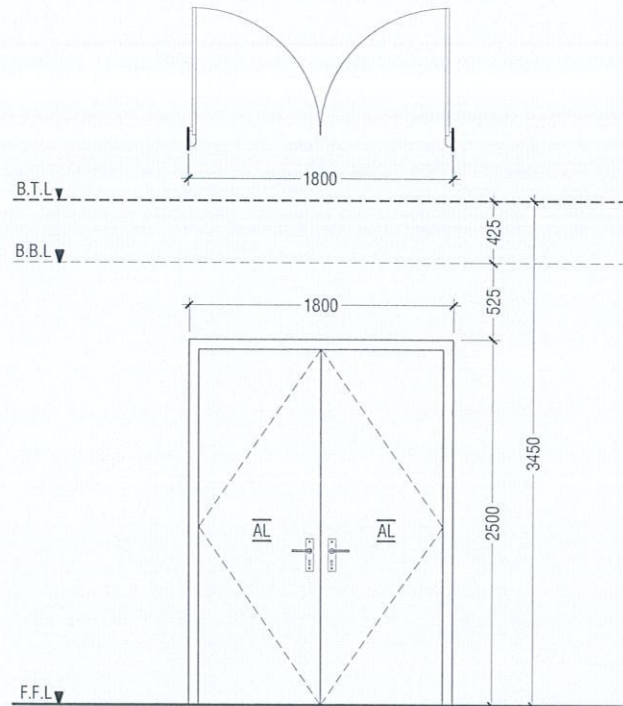

| | |
|-----------|--|
| D2 | DOUBLE SWING DOOR |
| REMARKS | 50mm THICK WHITE POWDER COATED (60 MICRONS) ALUMINUM FRAMED WITH ALUMINIUM PANEL |
| LOCATION | HALL ENTRANCE |
| QUANTITY | 10 NOS |
| OPEN AREA | 4.05 sqm |

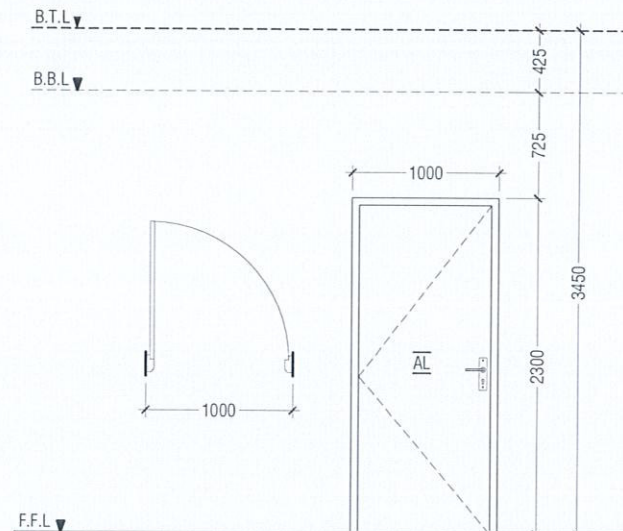

| | |
|-----------|--|
| D3 | SWING DOOR |
| REMARKS | 50mm THICK WHITE POWDER COATED (60 MICRONS) ALUMINUM FRAMED WITH ALUMINIUM PANEL |
| LOCATION | STAGE, CONTROL ROOM & STORE ROOM |
| QUANTITY | 05 NOS |
| OPEN AREA | 2.03 sqm |

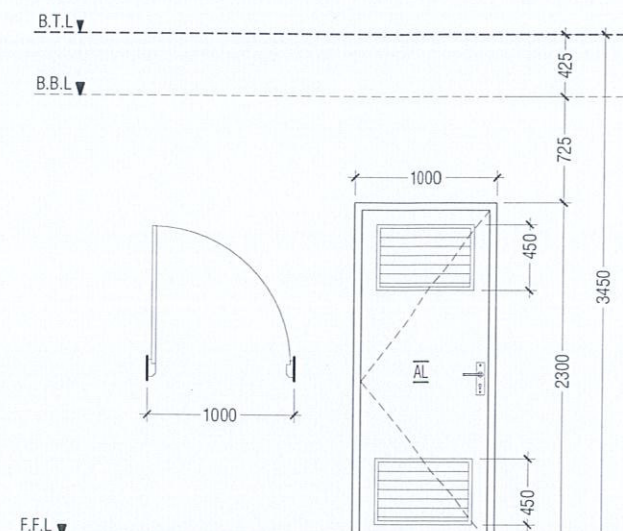

| | |
|-----------|--|
| D4 | SWING DOOR WITH ALUMINIUM LOUVERS |
| REMARKS | 50mm THICK WHITE POWDER COATED (60 MICRONS) ALUMINUM FRAMED WITH ALUMINIUM PANEL AND ALUMINIUM LOUVERS |
| LOCATION | DISABLED TOILET |
| QUANTITY | 01 NOS |
| OPEN AREA | 2.03 sqm |

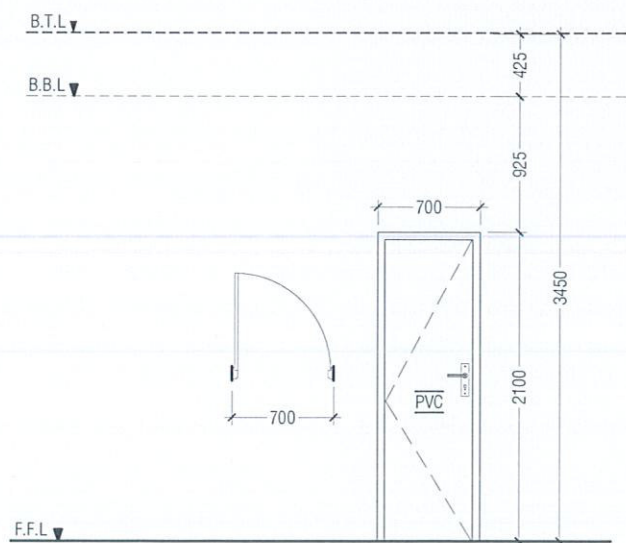

| | |
|-----------|-------------------------------------|
| D5 | PVC SWING DOOR |
| REMARKS | PVC WHITE FRAME AND PANEL |
| LOCATION | TOILETS, CHANGING ROOM & STORE ROOM |
| QUANTITY | 07 NOS |
| OPEN AREA | 1.23 SQM |

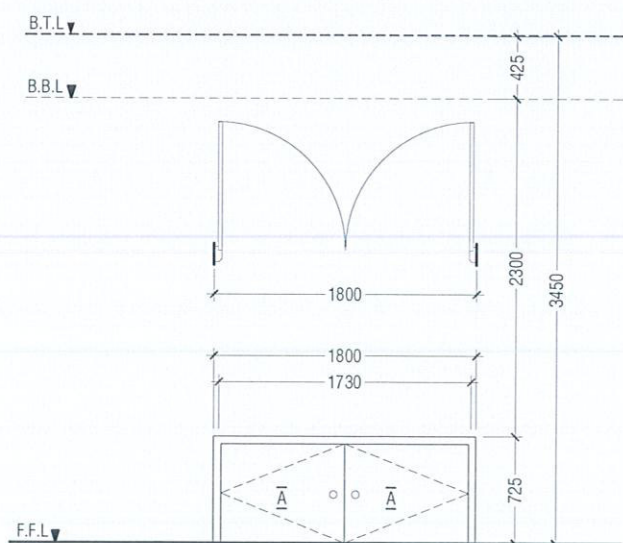

| | |
|-----------|--|
| D6 | DOUBLE SWING DOOR |
| REMARKS | 50mm THICK WHITE POWDER COATED (60 MICRONS) ALUMINUM FRAMED WITH ALUMINIUM PANEL |
| LOCATION | STAGE STORE ACCESS |
| QUANTITY | 02 NOS |
| OPEN AREA | 1.15 SQM |

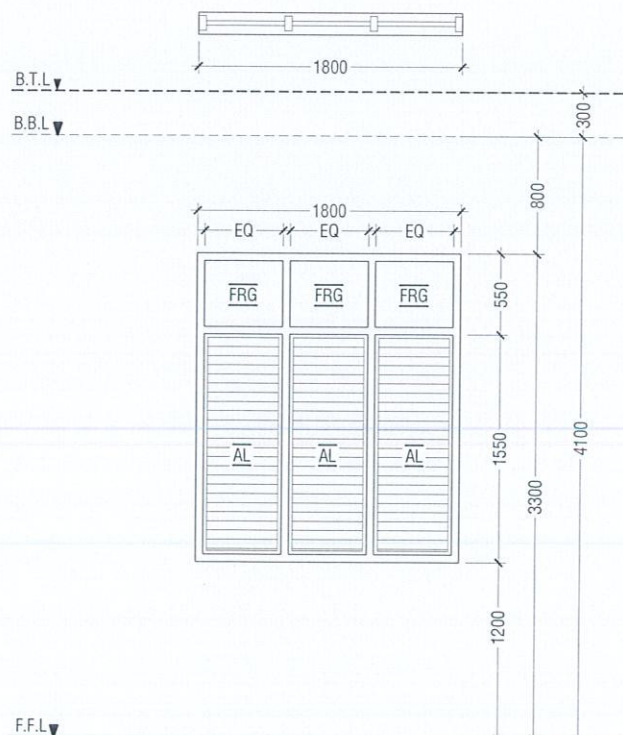

| | |
|-----------|--|
| W1 | WINDOW WITH FIXED GLASS & ALUMINIUM LOUVERS |
| REMARKS | 50mm THICK WHITE POWDER COATED (60 MICRONS) ALUMINUM FRAMED WINDOW WITH ALUMINIUM LOUVERS AND 6mm THICK REFLECTED FIXED GLASS PANELS |
| LOCATION | HALL |
| QUANTITY | 14 NOS |
| OPEN AREA | 2.40 sqm |

LEGEND:
 FCG - FIXED CLEAR GLASS
 FRG - FIXED REFLECTED GLASS
 RG - REFLECTED GLASS
 AL - ALUMINIUM
 PVC - POLYVINYL CHLORIDE

NOTE:-
 - ALL DOORS & WINDOWS TO BE CHECKED ON SITE BEFORE FABRICATION.
 - ALL DOOR & WINDOWS VIEWED FROM EXTERIOR, FOR DOOR SWING, REFER TO FLOOR PLANS.
 - THE DOORS / WINDOWS WHICH DO NOT TOUCH THE BEAM SHALL HAVE A LINTEL BEAM (LB) ABOVE THE DOOR / WINDOW.
 - FOR ALL THE WINDOWS PUT A SILL BEAM BELOW THE WINDOW (SB)
 - FOR SAFETY PURPOSES REFER TO TECHNICAL SPECIFICATIONS FOR GLASS THICKNESS.

DOOR / WINDOW SCHEDULE - 1

SCALE 1:50
 0 0.25 0.5 1 1.5 2 2.5

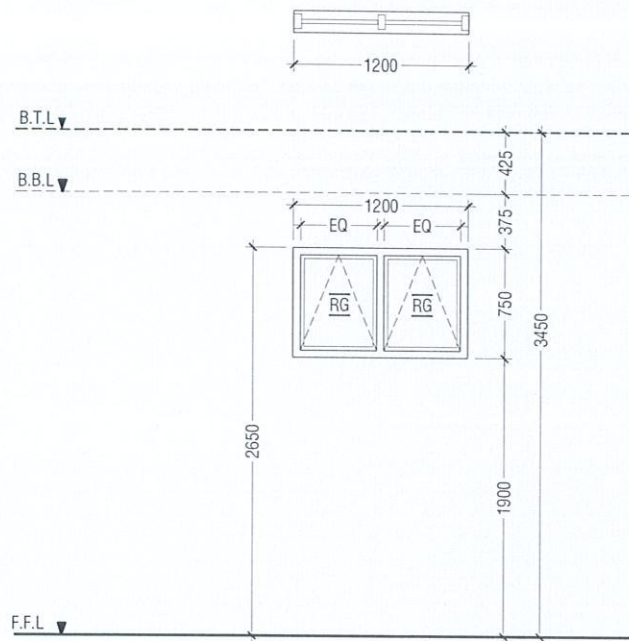

| | |
|-----------|--|
| W2 | TOP HUNG WINDOW |
| REMARKS | 50mm THICK WHITE POWDER COATED (60 MICRONS) ALUMINUM FRAMED WINDOW WITH 6mm THICK REFLECTIVE GLASS |
| LOCATION | STORE ROOM |
| QUANTITY | 06 NOS |
| OPEN AREA | 0.68 sqm |

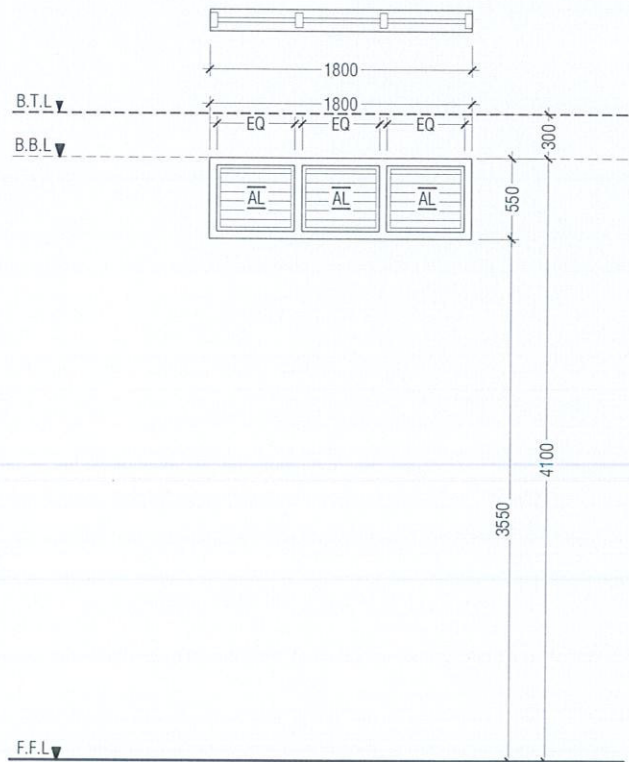

| | |
|-----------|---|
| V2 | WINDOW WITH ALUMINIUM LOUVERS |
| REMARKS | 50mm THICK WHITE POWDER COATED (60 MICRONS) ALUMINUM FRAMED WINDOW WITH ALUMINIUM LOUVERS |
| LOCATION | ABOVE HALL CEILING |
| QUANTITY | 28 NOS |
| OPEN AREA | 0.72 sqm |

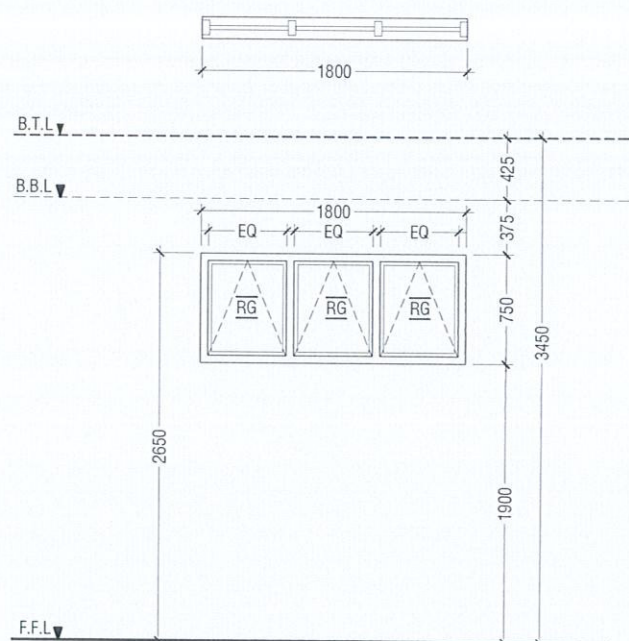

| | |
|-----------|--|
| W3 | TOP HUNG WINDOW |
| REMARKS | 50mm THICK WHITE POWDER COATED (60 MICRONS) ALUMINUM FRAMED WINDOW WITH 6mm THICK REFLECTIVE GLASS |
| LOCATION | CHANGING ROOMS |
| QUANTITY | 02 NOS |
| OPEN AREA | 1.04 sqm |

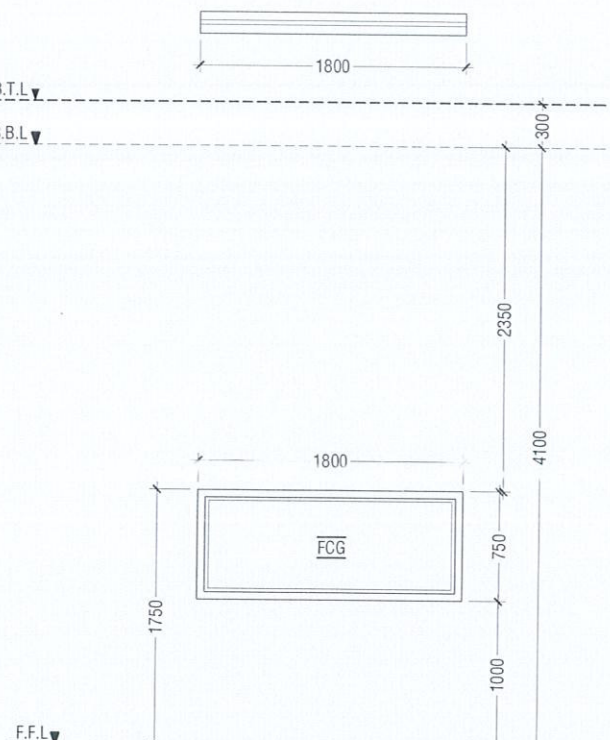

| | |
|-----------|---|
| W4 | FIXED WINDOW |
| REMARKS | 50mm THICK WHITE POWDER COATED (60 MICRONS) ALUMINUM FRAMED WINDOW WITH 6mm THICK CLEAR GLASS PANEL |
| LOCATION | CONTROL ROOM |
| QUANTITY | 01 NOS |
| OPEN AREA | - sqm |

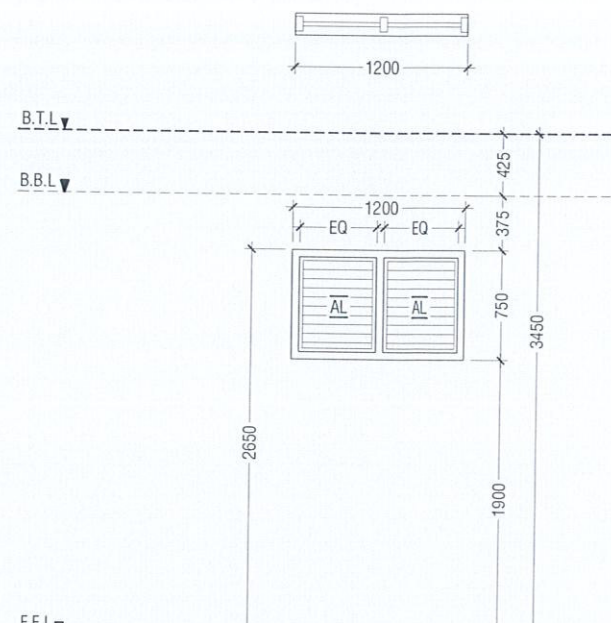

| | |
|-----------|---|
| V1 | WINDOW WITH ALUMINIUM LOUVERS |
| REMARKS | 50mm THICK WHITE POWDER COATED (60 MICRONS) ALUMINUM FRAMED WINDOW WITH ALUMINIUM LOUVERS |
| LOCATION | ELECTRICAL ROOM |
| QUANTITY | 03 NOS |
| OPEN AREA | 0.68 sqm |

SCHEDULE OF VENTILATION FOR R.UNGOOFARU SCHOOL

| | Room name | Room Areas (sqm) (Specify centre to centre or clear) | Window (opening) number | Required opening areas (sqm) | Designed opening areas (sqm) | Open % |
|----|---------------------|---|----------------------------|------------------------------------|---------------------------------|--------|
| | Ground Floor | | | | | |
| 1 | Multi-purpose Hall | 394.00 | D1, 8*D2 & 14*W1 | 39.40 | 71.39 | 18.12% |
| 2 | Electrical | 15.05 | 3*V1 | 1.51 | 2.04 | 13.55% |
| 3 | Changing Room -1 | 7.09 | W3 | 0.71 | 1.04 | 14.67% |
| 4 | Changing Room -2 | 9.19 | W3 | 0.92 | 1.04 | 11.32% |
| 5 | Store Room | 7.09 | D2 & W2 | 0.71 | 4.73 | 66.71% |
| 6 | Toilet for Disable | 5.10 | D4 | 0.51 | 2.03 | 39.80% |
| 7 | Toilet (Male) | 13.01 | RC FINS | | | |
| 8 | Toilet (Female) | 9.22 | RC FINS | | | |
| | | | | | | |
| | First Floor | | | | | |
| 9 | Control Room | 11.49 | 2*W2 | 1.15 | 1.36 | 11.84% |
| 10 | Store Room | 15.04 | 3*W2 | 1.50 | 2.04 | 13.56% |
| | | | | | | |

VENTILATION SCHEDULE

LEGEND:
FCG - FIXED CLEAR GLASS
FRG - FIXED REFLECTED GLASS
RG - REFLECTED GLASS
AL - ALUMINIUM
PVC - POLYVINYL CHLORIDE

NOTE:-
- ALL DOORS & WINDOWS TO BE CHECKED ON SITE BEFORE FABRICATION.
- ALL DOOR & WINDOWS VIEWED FROM EXTERIOR, FOR DOOR SWING, REFER TO FLOOR PLANS.
- THE DOORS / WINDOWS WHICH DO NOT TOUCH THE BEAM SHALL HAVE A LINTEL BEAM (LB) ABOVE THE DOOR / WINDOW.
- FOR ALL THE WINDOWS PUT A SILL BEAM BELOW THE WINDOW (SB)
- FOR SAFETY PURPOSES REFER TO TECHNICAL SPECIFICATIONS FOR GLASS THICKNESS.

DOOR / WINDOW SCHEDULE - 2



SCALE 1:50
0 0.25 0.5 1 1.5 2 2.5

FIRST FLOOR REFLECTED CEILING PLAN

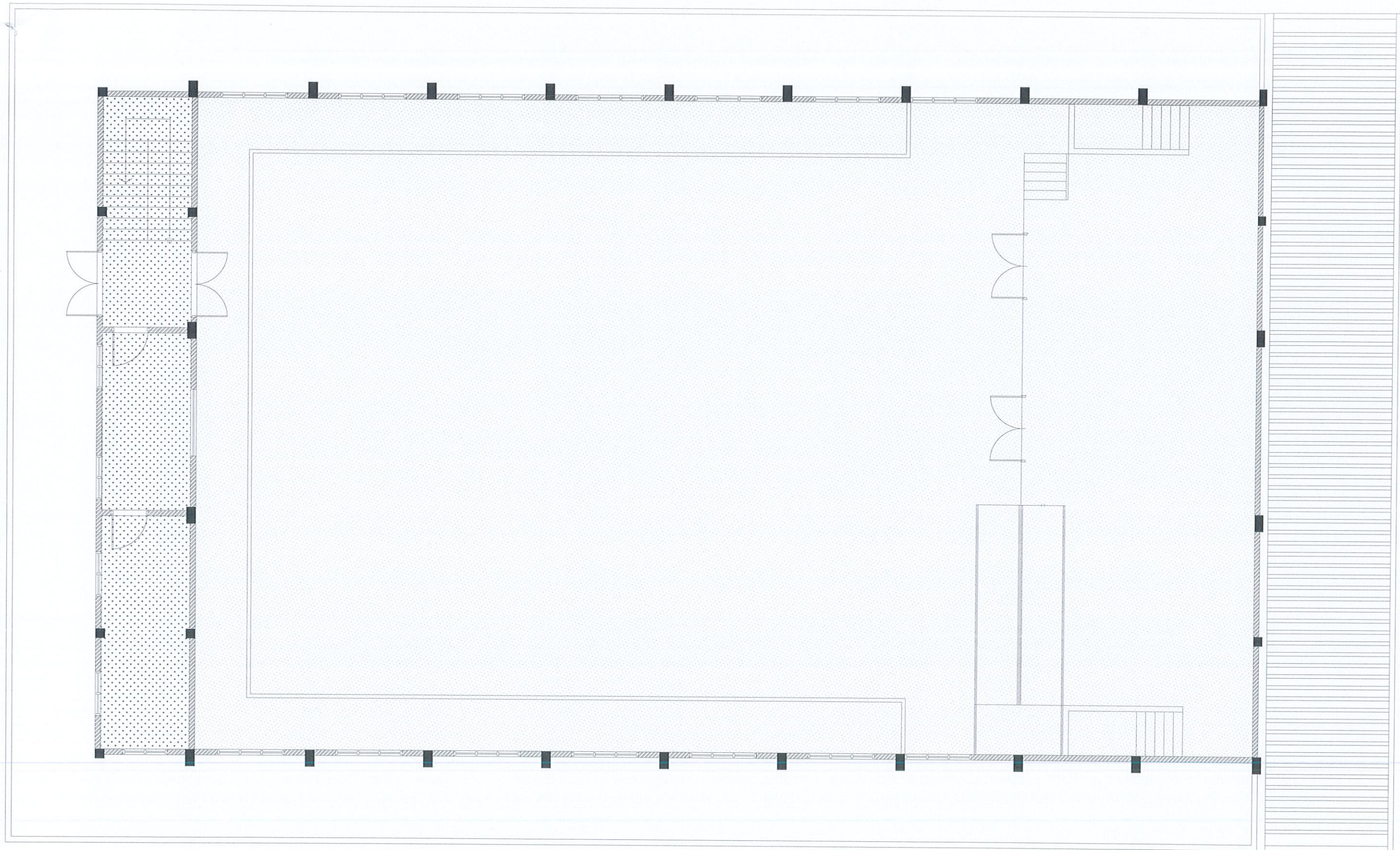
NOT TO SCALE

LEGEND

| CODE | DESCRIPTION |
|---|---|
|  | EXPOSED SLAB SOFFIT TO BE FINISHED WITH GROUND SMOOTH FINISH IN SELECTED PAINT |
|  | SUSPENDED ACOUSTIC CEILING SYSTEM WITH ALUMINUM FRAMING CEILING HEIGHT : +7300mm |

R. Ungoofaaru School Hall
Client: Ministry of Education

Project Number: RV/2017/012
Date: April 2020
Architect: Razana Amir
Engineer: Ahmed Zuhair Zaeem
Drawn by: Razana Amir
Services: Alshath Ahmed
Interior: -

Rev no
01
02
--

Date
11 June 2019
07 April 2020
--



RYAN PRIVATE LIMITED

t: +963315049 f: +963310776
e: info@ryan.com.mv
w: www.ryan.com.mv
3rd floor, H. Azum, Ameenemogga, Male

Title: First Floor Reflected Ceiling Plan

Page: A-11/19

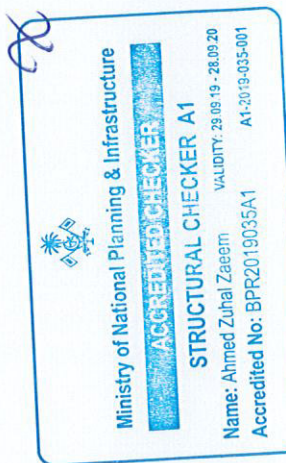

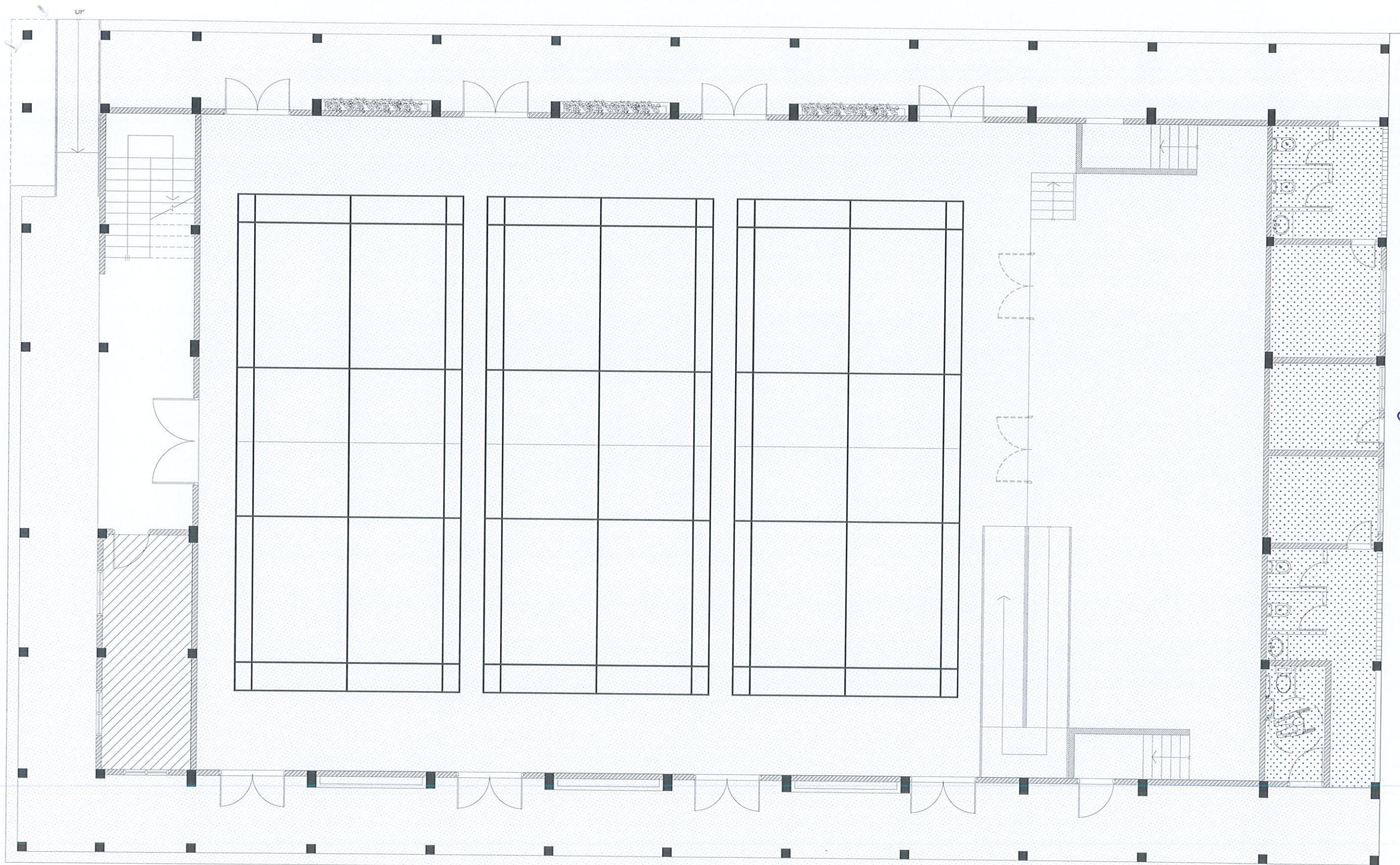

GROUND FLOOR FLOOR FINISHES PLAN

NOT TO SCALE

0 0.5 1 2 3 4 5

LEGEND

| CODE | DESCRIPTION |
|------|--|
| | SELF LEVELLING CEMENT FLOOR SCREED WITH EPOXY FLOOR PAINT |
| | 600X600mm HOMOGENOUS NON-SLIP TILES OVER 50mm SCREEDING |

| | |
|--|--|
| | 300X300mm HOMOGENOUS NON-SLIP TILES OVER 50mm SCREEDING |
|--|--|

NOTE:
BADMINTON COURT TO BE DRAWN ON WITH ELASTOMETRIC
PAINT IN SELECTED PAINT FINISH

R. Ungoofaaru School Hall
Client: Ministry of Education

Project Number: R/2017/012
Date: April 2020
Architect: Razana Amir
Engineer: Ahmed Zuhail Zaeem
Drawn by: Razana Amir
Services: Aishath Ahmed
Interior: -

| Rev no | Date |
|--------|---------------|
| 01 | 11 June 2019 |
| 02 | 07 April 2020 |
| -- | -- |

RIYAN PRIVATE LIMITED

t: +9603315049 f: +9603310776
e: info@riyan.com.mv
w: www.riyan.com.mv
3rd floor, H. Azumi, Ameermeenagga, Male'

Title: Ground Floor Floor
Finishes Plan

Page: A-12/19

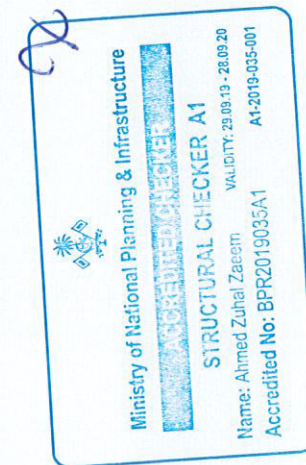

The contents of these drawings remain as a property of Riyan Private Limited. Any use other than those expressly stated is a violation of this copyright.

FIRST FLOOR FLOOR FINISHES PLAN

NOT TO SCALE

LEGEND

| CODE | DESCRIPTION |
|------|---|
| | SELF LEVELLING CEMENT FLOOR SCREED WITH EPOXY FLOOR PAINT |
| | 600X600mm HOMOGENOUS NON-SLIP TILES OVER 50mm SCREEDING |

| | |
|--|--|
| | SELF LEVELLING CEMENT FLOOR SCREED WITH BITUMINOUS WATERPROOFING AGENT |
|--|--|

R.Ungoofaar School Hall
Client: Ministry of Education

| | | |
|------------------------------|--------|---------------|
| Project Number: R/2017/012 | Rev no | Date |
| Date: April 2020 | 01 | 11 June 2019 |
| Architect: Razana Amir | 02 | 07 April 2020 |
| Engineer: Ahmed Zuhail Zaeem | -- | ----- |
| Drawn by: Razana Amir | -- | ----- |
| Services: Ashath Ahmed | -- | ----- |
| Interior: -- | -- | ----- |

Ministry of National Planning & Infrastructure
ACCREDITED CHECKER A1
Name: Ahmed Zuhail Zaeem
Accredited No: BPR2019035A1
VALIDITY: 28.09.19 - 28.09.20
A1-2019-035-001

Ministry of National Planning & Infrastructure
ACCREDITED CHECKER B1
Name: Maryam Irasha Shareef
Accredited No: BPR2020039B1
VALIDITY: 28.01.20 - 27.01.21
B1-2020-039-001

RIYAN PRIVATE LIMITED
t: +9603315049 f: +9603310776
e: info@riyan.com.mv
w: www.riyan.com.mv
3rd floor, H. Azum, Ameermeenoguy, Male'
Title: First Floor Floor Finishes Plan
Page: A-13/19

The contents of these drawings remain as a property of Riyan Private Limited. Any use other than those expressly stated is a violation of this copyright