

WASTEWATER COLLECTION, TREATMENT, AND DISPOSAL SYSTEM IN AA.MATHIVERI, MALDIVES

ANNEX III - DETAILED DRAWINGS

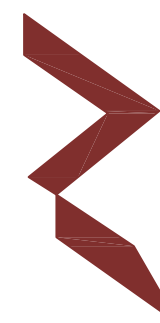

RIYAN PRIVATE LIMITED

t: +9603315049 f: +9603310776
e: info@riyan.com.mv
w: www.riyan.com.mv
3rd floor, H. Azum, Ameenemagu, Male'

TABLE OF CONTENT

DRAWING No.	TITLE	REVISION No.	DATE	REMARKS
A - 01 / 43	F. FEEALI SITE PLAN	--	---	--
A - 02 / 43	HOUSE CONNECTION DETAIL	--	---	--
A - 03 / 43	MAIN SHAFT, CLEANOUT, HOUSE INSPECTION CHAMBER, TRENCH & BEDDING DETAILS	--	---	--
A - 04 / 43	THRUST BLOCK DETAIL	--	---	--
A - 05 / 43	TYPICAL PUMPING STATION DETAIL SECTION	--	---	--
A - 06 / 43	TYPICAL PUMPING STATION DETAIL PLAN	--	---	--
A - 07 / 43	PUMP STATION DETAIL	--	---	--
A - 08 / 43	PUMP STATION VENT	--	---	--
A - 09 / 43	CONTROL PANEL BASE	--	---	--
A - 10 / 43	SEA OUTFALL DETAILS	--	---	--
A - 11 / 43	SEA OUTFALL DETAILS	--	---	--
A - 12 / 43	SEA OUTFALL DETAIL	--	---	--
A - 13 / 43 to A - 23 / 43	SEWERAGE PROFILES FOR PUMP STATION 1	--	---	--
A - 24 / 43 to A - 33 / 43	SEWERAGE PROFILES FOR PUMP STATION 2	--	---	--
A - 34 / 43	SITE PLAN	--	---	--
A - 35 / 43	STP FLOW DIAGRAM	--	---	--
A - 36 / 43	STP SECTION	--	---	--
A - 37 / 43	STP PLAN	--	---	--
A - 38 / 43	SITE PLAN	--	---	--
A - 39 / 43	GROUND FLOOR PLAN AND ROOF PLAN	--	---	--
A - 40 / 43	ELEVATION E1 AND SECTION S1	--	---	--
A - 41 / 43	FOUNDATION PLAN	--	---	--
A - 42 / 43	ROOF BEAM AND FRAMING PLAN	--	---	--
A - 43 / 43	STRUCTURAL PLAN	--	---	--



RYAN PRIVATE LIMITED
t : +9603315049 f : +9603310776
e : info@ryan.com.mv
w : www.ryan.com.mv
3rd floor, H. Azum, Kireereeraggu, Male'

CONSULTANCY SERVICES FOR SURVEY & DESIGN
OF SEWERAGE FACILITIES IN F.FEALI,
AA. MATHIVERI & R. RASMAADHOO MALDIVES
CLIENT: MINISTRY OF ENVIRONMENT AND ENERGY
PROJECT NUMBER :
DATE: MARCH 2016

Rev no Date
-- ---
The contents of these drawings remain as a property of Ryan Private Limited. Any use other than those expressly stated is a violation of this copyright

NOTE

1. ALL LEVELS SHOWN ARE IN METERS.

2. ALL LEVELS SHOWN ARE FROM MEAN SEA LEVEL.

3. THIS DRAWING TO BE READ IN CONJUNCTION WITH ALL OTHER RELEVANT DRAWINGS AND SPECIFICATIONS.

4. ALL GRAVITY SEWER PIPES SHALL BE UPVC TO BS EN1401-1:2009.

5. ALL GRAVITY SEWER MAINS SHALL BE 160MM DIA UPVC OF WALL THICKNESS & STIFFNESS RATED TO SN4 & SDR41.

6. ALL GRAVITY HOUSE LATERALS SHALL BE 110MM DIA UPVC OF WALL THICKNESS & STIFFNESS RATED TO SN4 & SDR41.

7. ALL GRAVITY SEWER MAINS SHALL HAVE MINIMUM 0.4% SLOPE.

8. ALL GRAVITY SEWER PIPES SHALL BE JOINTED USING RUBBER RING PUSH FIT JOINTING METHOD & RUBBER RINGS COMPLY WITH BS 2484 (TYPE2).

9. CONNECTION FROM THE HOUSEHOLD TO THE INSPECTION CHAMBER IS NOT INCLUDED. PROVISION SHALL BE GIVEN IN IC FOR MULTIPLE CONNECTIONS.

10. ALL SEWER PIPES SHALL BE BURIED UNDER EARTH COVER OF MINIMUM 0.6 METERS.

11. CATCHMENT OVER FLOW LINKS ARE TO BE CONNECTED BETWEEN CO1-20 AND CO2-25.

LEGEND

160mm Ø uPVC Gravity Sewer Main (SN4, SDR41)

- 3903 m

600mm Ø PE/PP Maintenance Shaft

- 55 nos

160mmØ uPVC Clean Out

- 46 nos

110 mm Ø HDPE Pumping Main (PE100, PN16, SDR11)

- 209 m

160 mm Ø HDPE Pumping Main (PE100, PN16, SDR11)

- 201 m

160 mm Ø HDPE Sea Outfall Pipe (PE100, PN16, SDR11)

- 720 m

PRELIMINARY DESIGN DRAWING

PSM 01: 249502.01.01, 463893.03276, 0.3362

PSM 02: 249502.01.02, 463897.74449, 1.6602

CONSULTANCY SERVICES FOR SURVEY & DESIGN
OF SEWERAGE FACILITIES IN AA. MATHIVERI,
MALDIVES

CLIENT: MINISTRY OF ENVIRONMENT AND ENERGY

PROJECT NUMBER: -

DATE: MARCH 2016

ENGINEER: - Mohamed Saif

CHECKED BY: - Ihsan Waheed

DRAWN BY: - Mohamed Saif

The contents of these drawings remain as a property of Rryan Private Limited. Any use other than those expressly stated is a violation of this copyright

RRYAN PRIVATE LIMITED

t: +9603315049 f: +9603310776
e: info@rryan.com.mv
w: www.rryan.com.mv
3rd floor, H. Azum, Ameeraleenagau, Male'

Title: AA. MATHIVERI SITE
PLAN
Page: A -01 /43

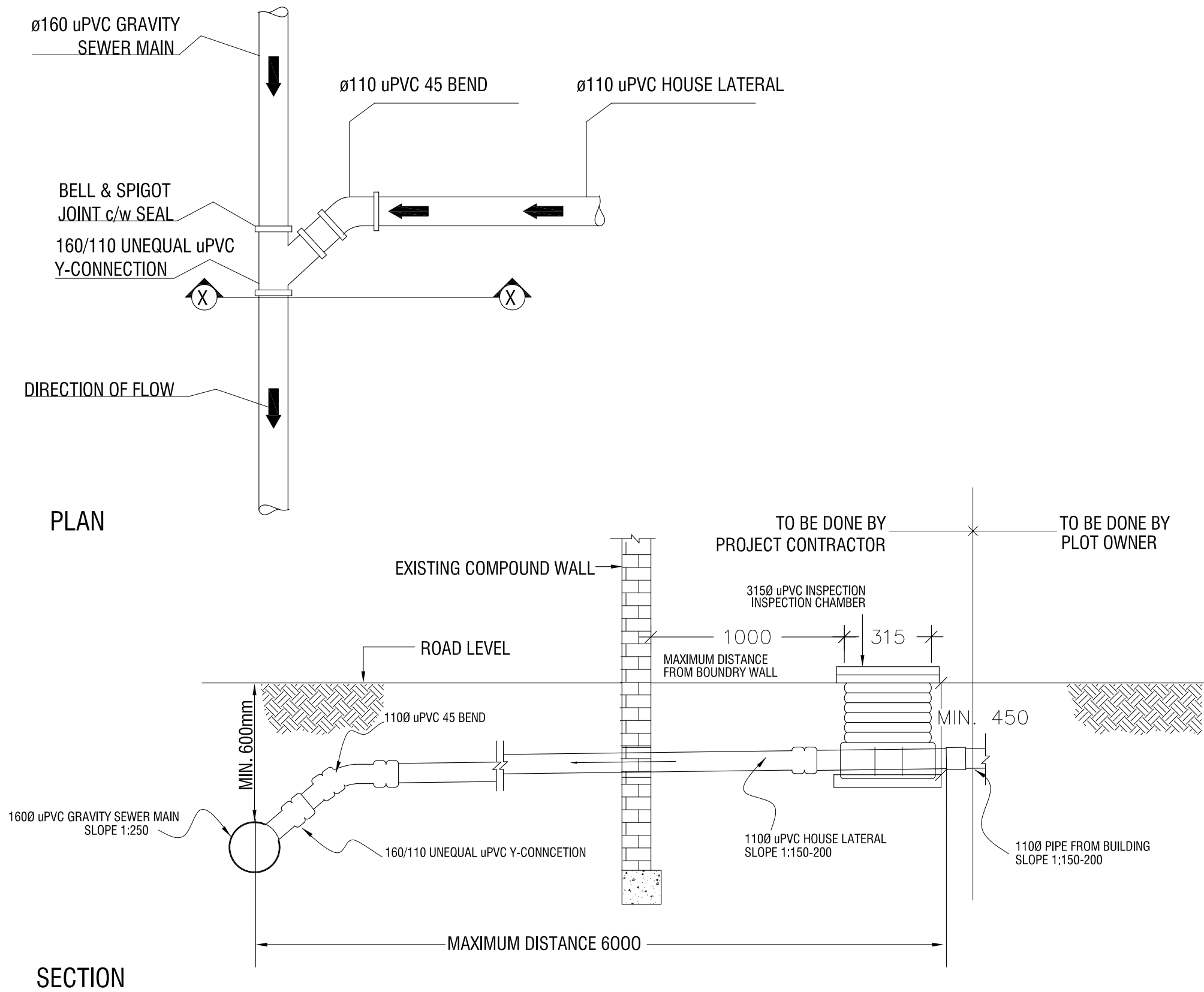

TYPICAL HOUSE CONNECTION DETAIL
N.T.S

CONSULTANCY SERVICES FOR SURVEY & DESIGN
OF SEWERAGE FACILITIES IN AA. MATHIVERI,
MALDIVES

CLIENT: MINISTRY OF ENVIRONMENT AND ENERGY

PROJECT NUMBER: -

DATE: MARCH 2016

ENGINEER: - Mohamed Saif

CHECKED BY: - Ihsan Waheed

DRAWN BY: - Mohamed Saif

Rev no	Date
-	-
-	-
-	-



RRYAN PRIVATE LIMITED

t: +9603315049 f: +9603310776
e: info@rryan.com.mv
w: www.rryan.com.mv
3rd floor, H. Azum, Kireetereenagui, Male'

Title: House connection detail
Page: A -02/43

The contents of these drawings remain as a property of Rryan Private Limited. Any use other than those expressly stated is a violation of this copyright

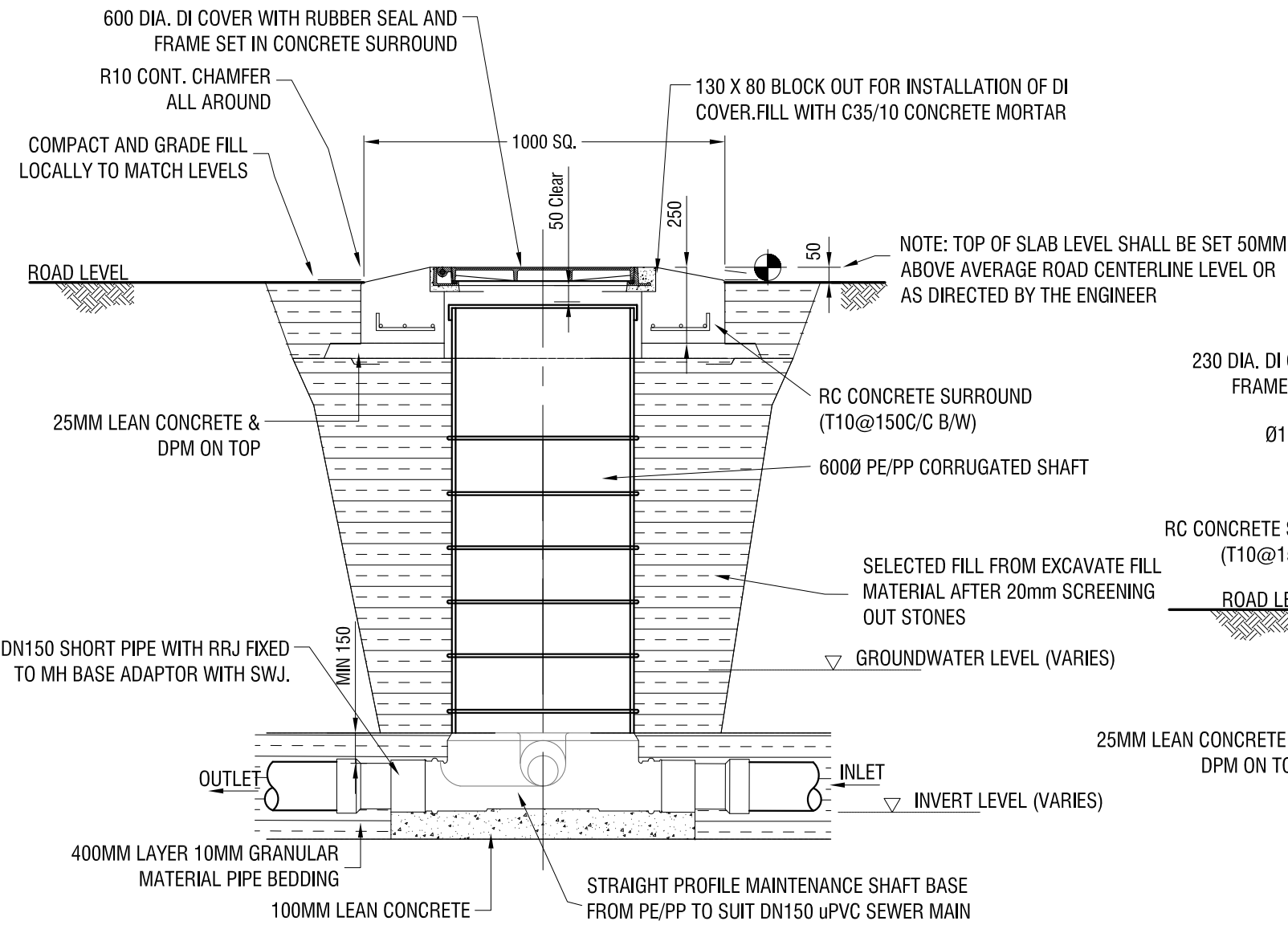

ELEVATION - MAINTENANCE SHAFT (MH)
Scale 1:20

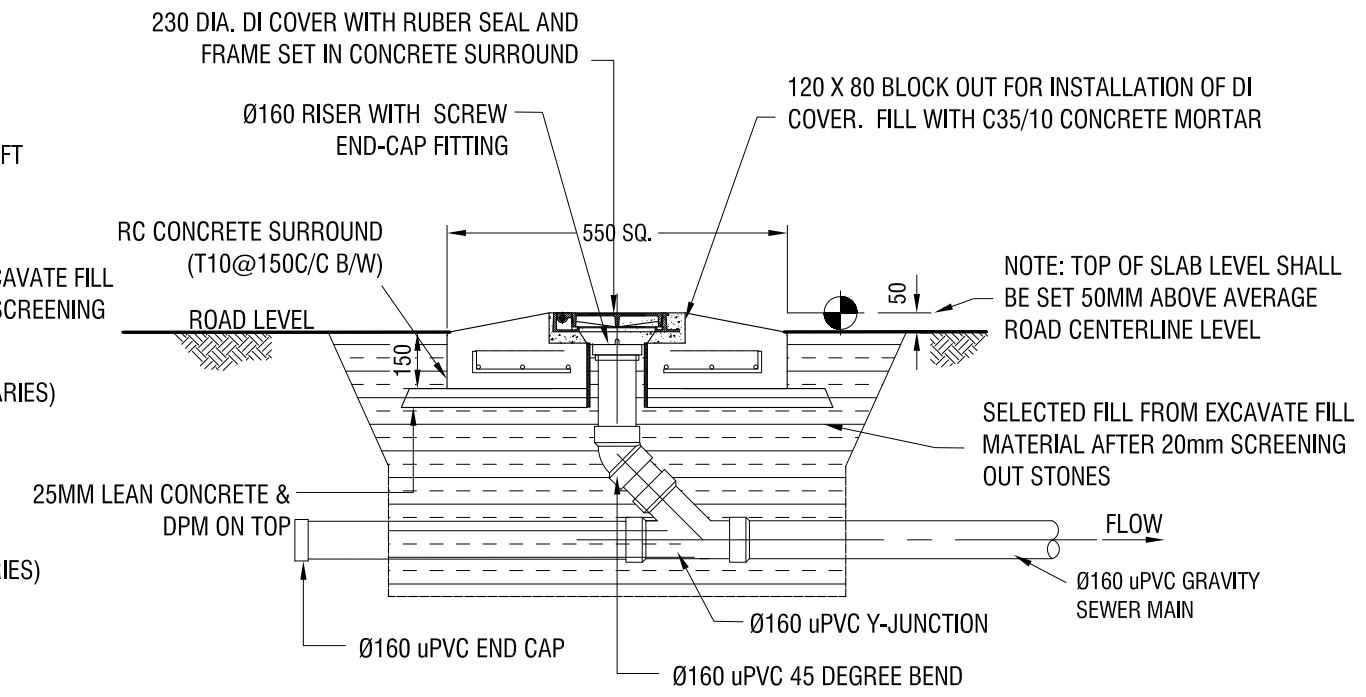

ELEVATION - CLEANOUT (CO)
Scale 1:20

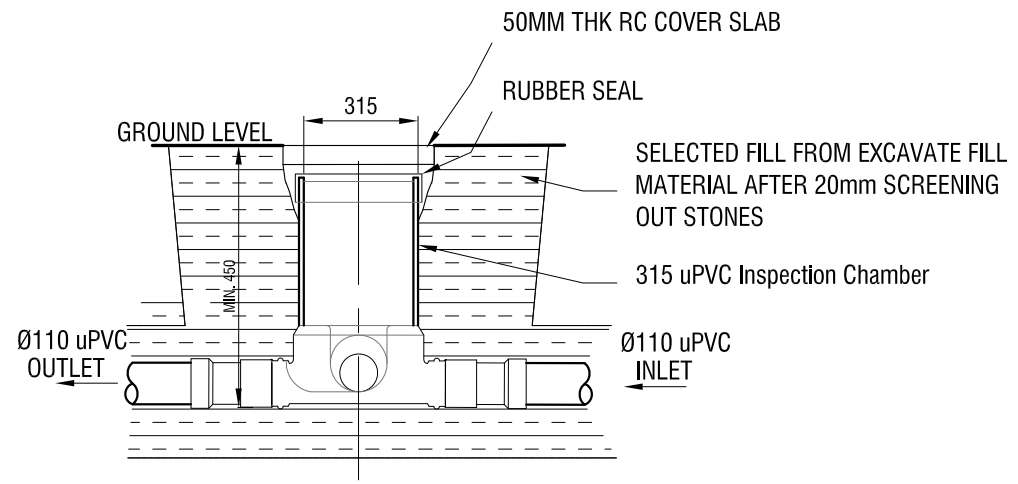

HOUSE ISPECTION CHAMBER (IC)
Scale 1:20

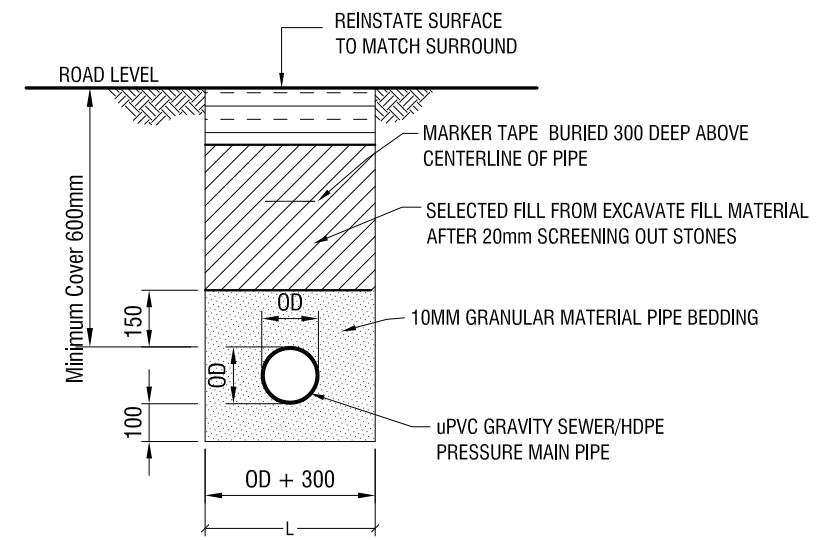

TRENCH & BEDDING DETAILS
Scale 1:20

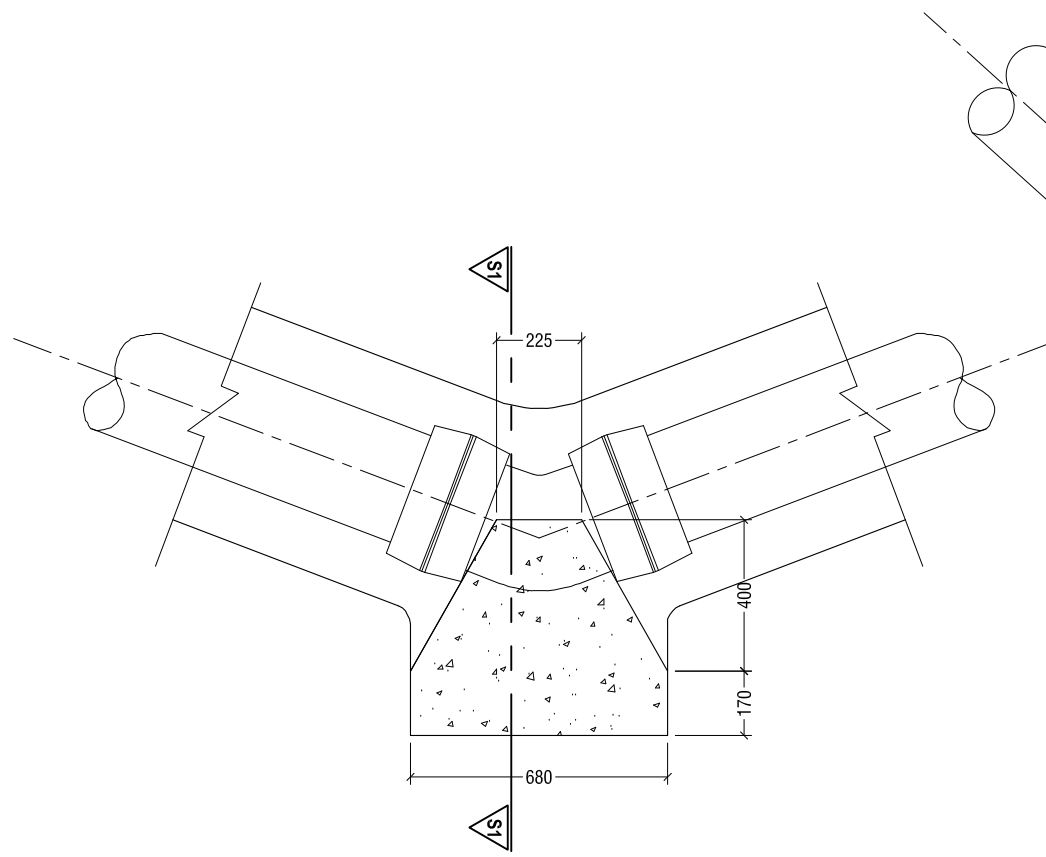

HORIZONTAL 45° BEND
NTS

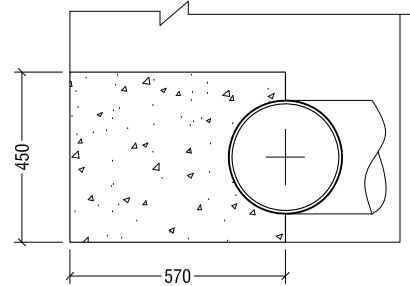

SECTION S1-S1
NTS

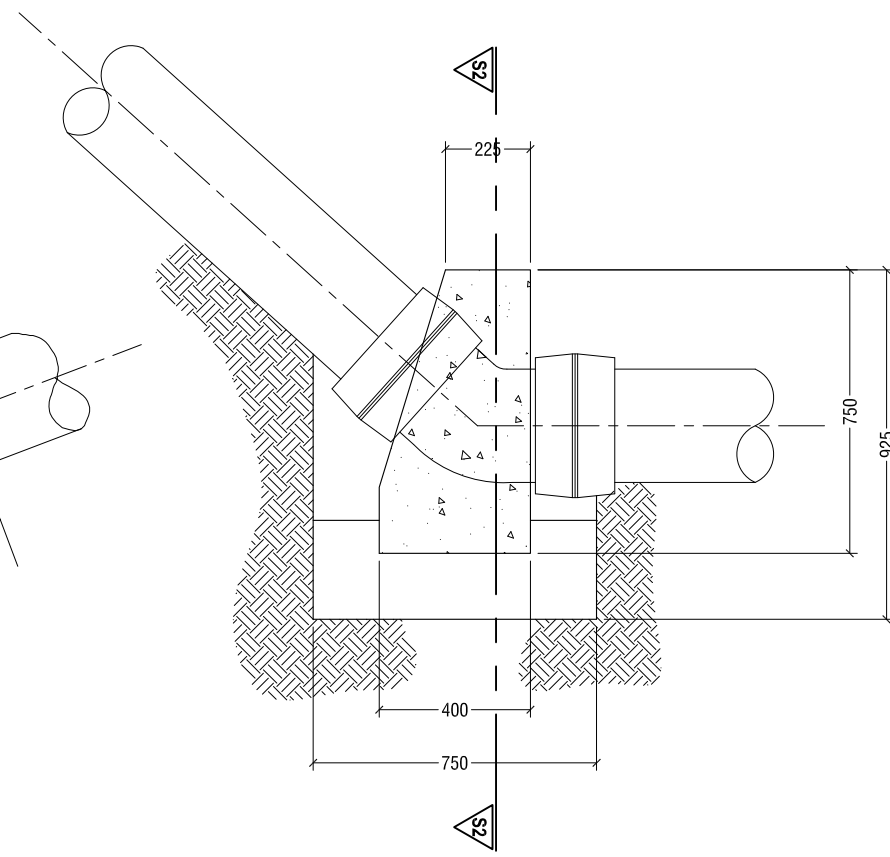

VERTICAL 45° BEND
NTS

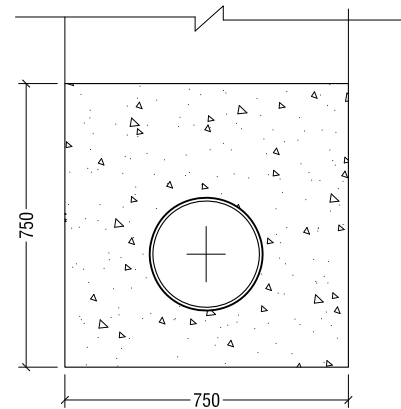

SECTION S2-S2
NTS

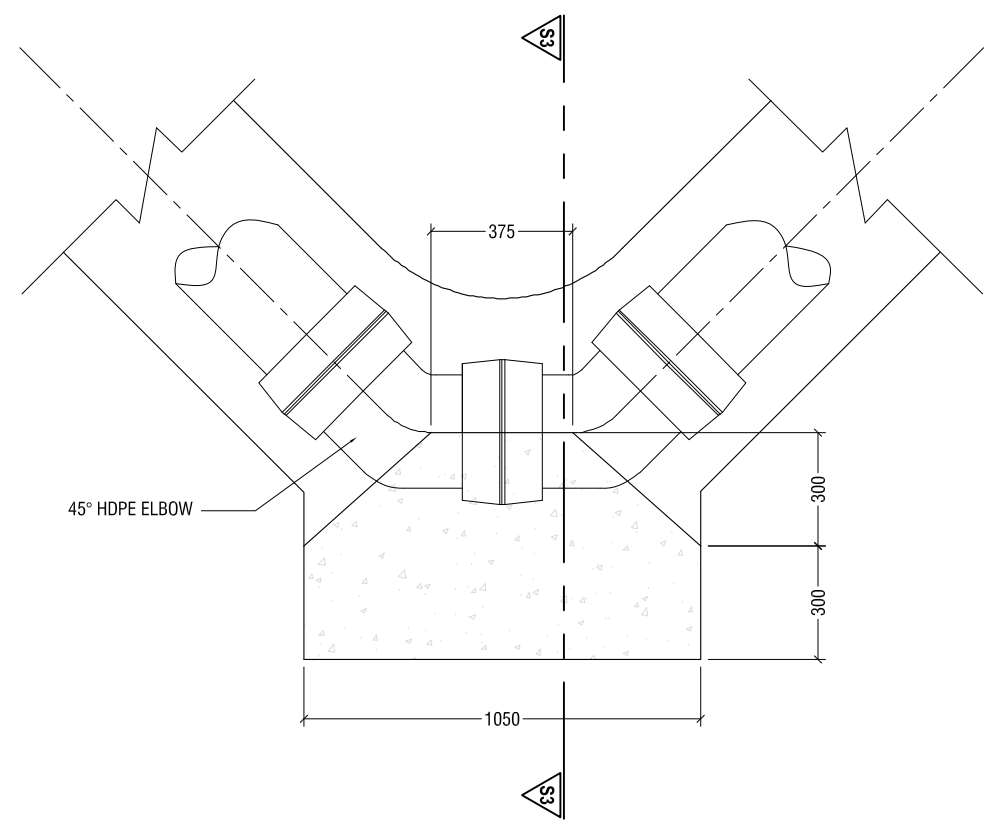

HORIZONTAL 90° BEND
NTS

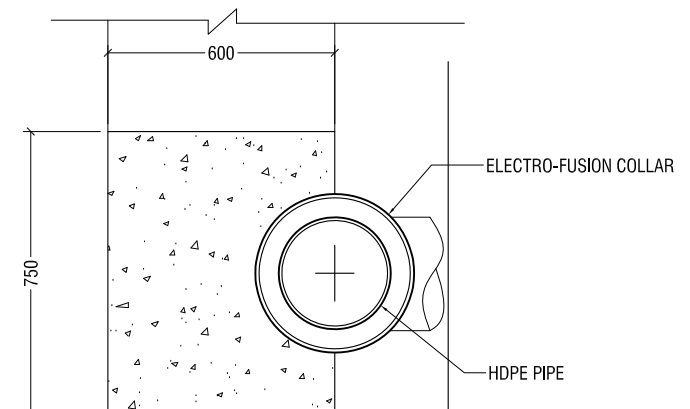

SECTION S3-S3
NTS

THRUST BLOCK DETAIL - FORCE MAINS ONLY

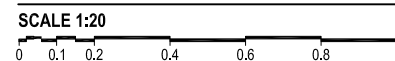

RYAN PRIVATE LIMITED

t: +9603315049 f: +9603310776
e: info@ryan.com.mv
w: www.ryan.com.mv
3rd floor, H. Azim, Kireetereeragui, Male'

Title: Thrust block detail

Page: A -04/43

CONSULTANCY SERVICES FOR SURVEY & DESIGN
OF SEWERAGE FACILITIES IN AA. MATHIVERI,
MALDIVES

CLIENT: MINISTRY OF ENVIRONMENT AND ENERGY
PROJECT NUMBER: -
DATE: MARCH 2016
ENGINEER: - Mohamed Saif
CHECKED BY: - Ihsan Waheed
DRAWN BY: - Mohamed Saif

The contents of these drawings remain as a property of Ryan Private Limited. Any use other than those expressly stated is a violation of this copyright

1. Internal concrete surfaces to be coated with 5mm thickness of epoxy resin bonded glass fibre and finished with gel coat or 500 microns epoxy paint coating.
2. External concrete surfaces to be painted with 3 coats of bitumen/rubber emulsion and protected by 500 micron polythene.



Scale: N.T.S

CONSULTANCY SERVICES FOR SURVEY & DESIGN OF SEWERAGE FACILITIES IN AA. MATTHEW MALDIVES

CLIENT: MINISTRY OF ENVIRONMENT AND ENERGY

PROJECT NUMBER -

DATE: MARCH 2016

ENGINEER :- Mohamed Saif

CHECKED BY :- Ihsan Waheed

DRAWN BY :- Mohamed Saif

Rev no	Date
001	10-03-2016
002	10-03-2016
003	10-03-2016
004	10-03-2016
005	10-03-2016
006	10-03-2016
007	10-03-2016
008	10-03-2016
009	10-03-2016
010	10-03-2016
011	10-03-2016
012	10-03-2016
013	10-03-2016
014	10-03-2016
015	10-03-2016
016	10-03-2016
017	10-03-2016
018	10-03-2016
019	10-03-2016
020	10-03-2016
021	10-03-2016
022	10-03-2016
023	10-03-2016
024	10-03-2016
025	10-03-2016
026	10-03-2016
027	10-03-2016
028	10-03-2016
029	10-03-2016
030	10-03-2016
031	10-03-2016
032	10-03-2016
033	10-03-2016
034	10-03-2016
035	10-03-2016
036	10-03-2016
037	10-03-2016
038	10-03-2016
039	10-03-2016
040	10-03-2016
041	10-03-2016
042	10-03-2016
043	10-03-2016
044	10-03-2016
045	10-03-2016
046	10-03-2016
047	10-03-2016
048	10-03-2016
049	10-03-2016
050	10-03-2016
051	10-03-2016
052	10-03-2016
053	10-03-2016
054	10-03-2016
055	10-03-2016
056	10-03-2016
057	10-03-2016
058	10-03-2016
059	10-03-2016
060	10-03-2016
061	10-03-2016
062	10-03-2016
063	10-03-2016
064	10-03-2016
065	10-03-2016
066	10-03-2016
067	10-03-2016
068	10-03-2016
069	10-03-2016
070	10-03-2016
071	10-03-2016
072	10-03-2016
073	10-03-2016
074	10-03-2016
075	10-03-2016
076	10-03-2016
077	10-03-2016
078	10-03-2016
079	10-03-2016
080	10-03-2016
081	10-03-2016
082	10-03-2016
083	10-03-2016
084	10-03-2016
085	10-03-2016
086	10-03-2016
087	10-03-2016
088	10-03-2016
089	10-03-2016
090	10-03-2016
091	10-03-2016
092	10-03-2016
093	10-03-2016
094	10-03-2016
095	10-03-2016
096	10-03-2016
097	10-03-2016
098	10-03-2016
099	10-03-2016
100	10-03-2016

limited. Any use other than those expressly stated is a violation of this copyright



Title: TYPICAL PUMPING
STATION DETAIL -
SECTION
Page: A -05/43

The contents of these drawings remain as a property of Riyon Private Limited. Any use other than those expressly stated is a violation of this copyright

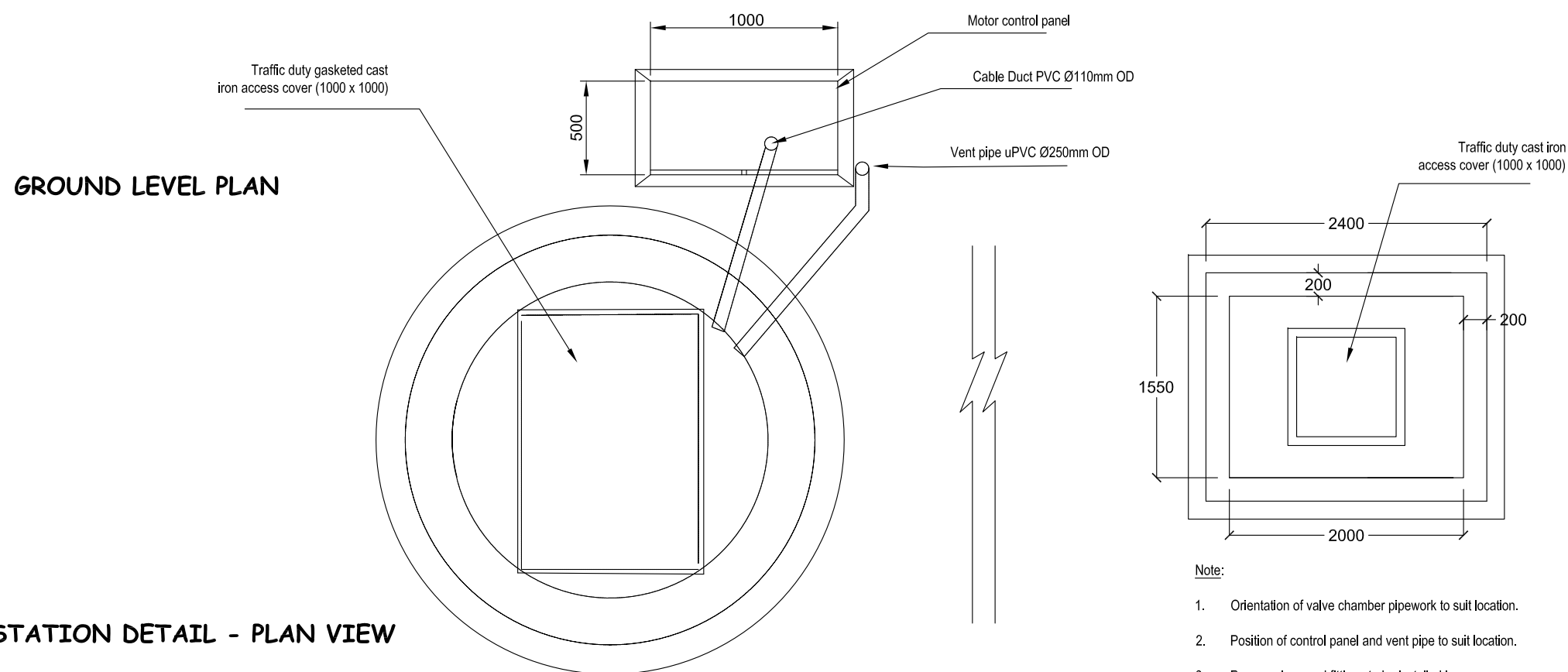
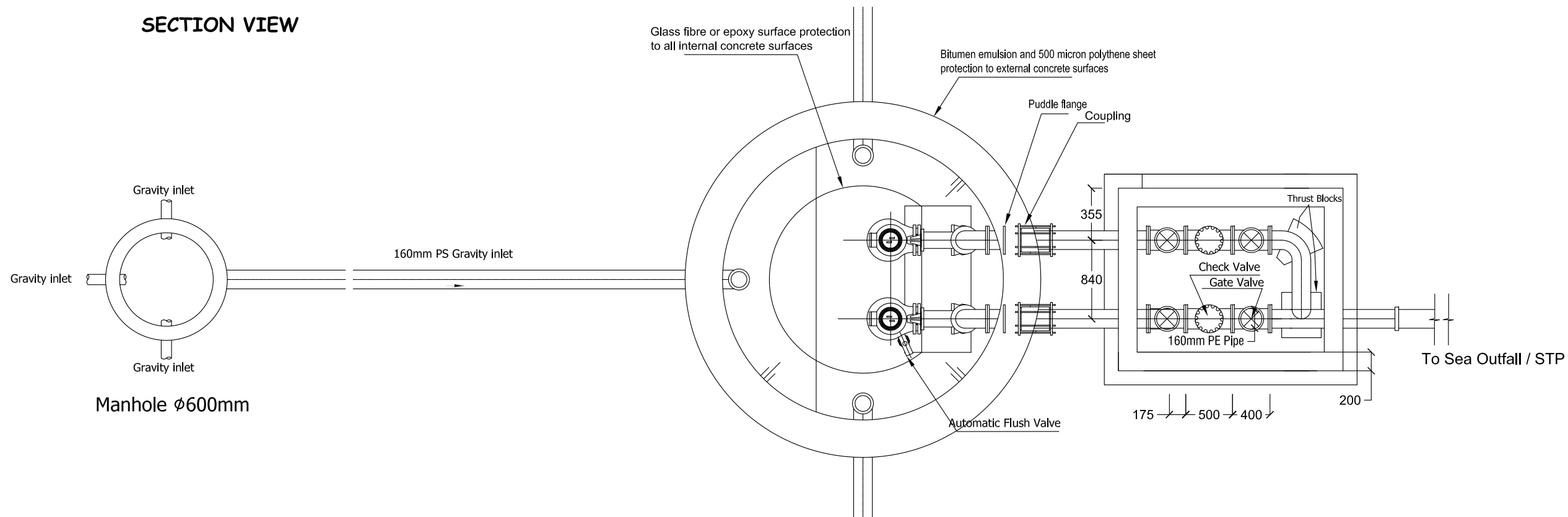

Note:

1. Orientation of valve chamber pipework to suit location.
2. Position of control panel and vent pipe to suit location.
3. Pumps, pipes and fittings to be installed in accordance with manufacturers recommendations.

TYPICAL PUMPING STATION DETAIL - PLAN VIEW

Scale: N.T.S

CONSULTANCY SERVICES FOR SURVEY & DESIGN
OF SEWERAGE FACILITIES IN AA. MATHIVERI,
MALDIVES

CLIENT: MINISTRY OF ENVIRONMENT AND ENERGY
PROJECT NUMBER: -
DATE: MARCH 2016
ENGINEER: - Mohamed Saif
CHECKED BY: - Ihsan Waheed
DRAWN BY: - Mohamed Saif

Rev no

Date



RYAN PRIVATE LIMITED

t: +9603315049 f: +9603310776
e: info@ryan.com.mv
w: www.ryan.com.mv
3rd floor, H. Azum, Almeerseeraggu, Male'

TYPICAL PUMPING
STATION DETAIL - PLAN

Page: A -06/43

The contents of these drawings remain as a property of Ryan Private Limited. Any use other than those expressly stated is a violation of this copyright

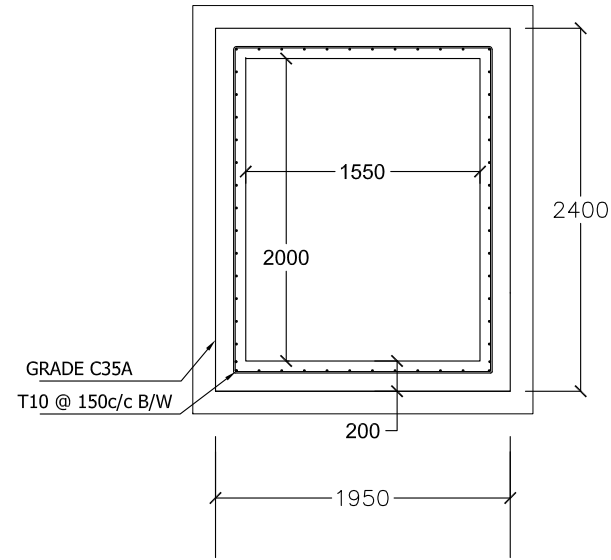

PLAN

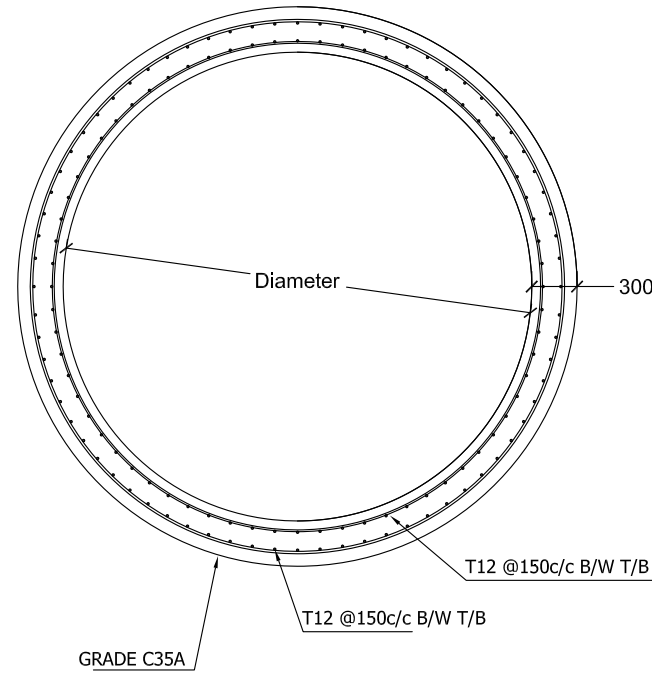

Note:

1. All structural concrete shall be of grade C35A.
2. All castings shall be done using Sulpahte Resistant Portland Cement to BS 4027:1996.
3. All structural reinforcement shall be epoxy coating of non-pre-stressed reinforcement to ASTM-A775/A775M.

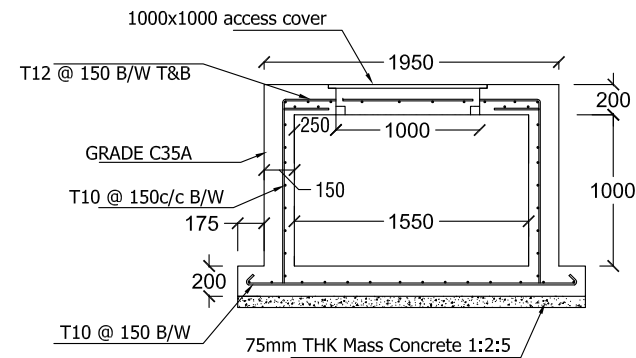

SECTION

VALVE CHAMBER DETAIL

PUMPING STATION STRUCTURAL DETAILS
Scale: N.T.S

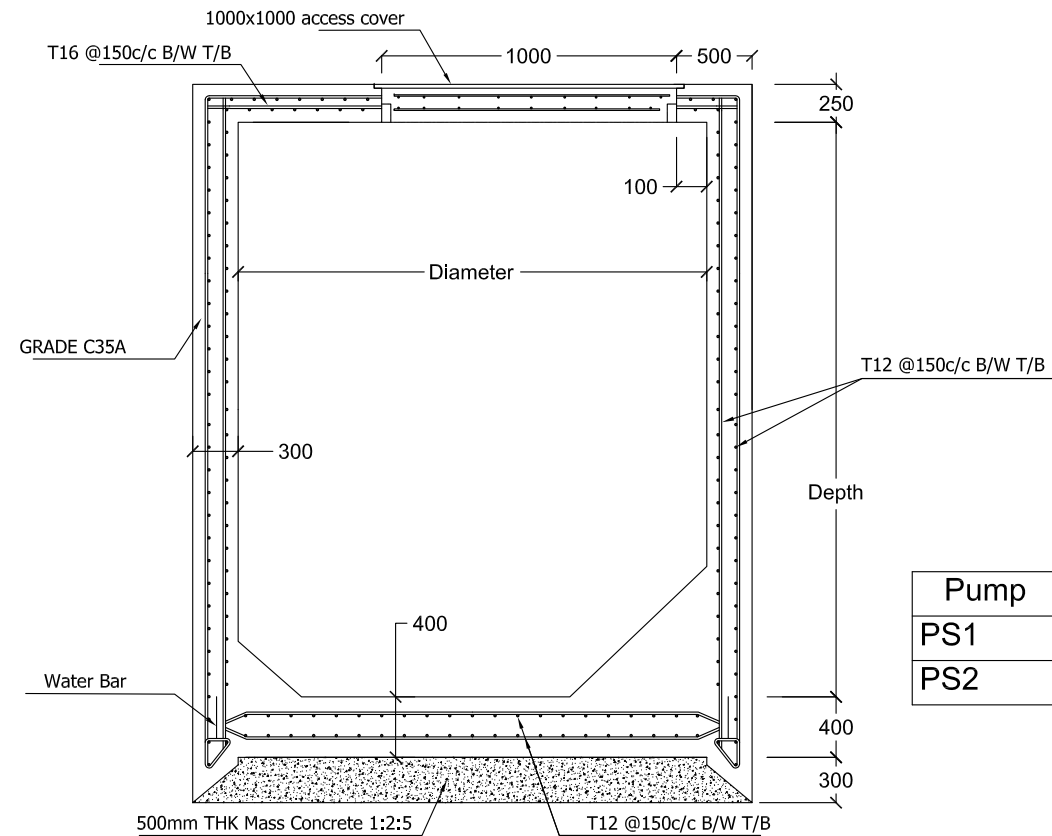

PUMP STATION DETAIL

Pump	Diameter	Depth	Inlet depth
PS1	2.5m	3.2m	1.85m, 1.32m, 1.51m
PS2	2.5m	3.2m	2.19m, 1.72m, 1.96m

CONSULTANCY SERVICES FOR SURVEY & DESIGN
OF SEWERAGE FACILITIES IN AA. MATHIVERI,
MALDIVES

CLIENT: MINISTRY OF ENVIRONMENT AND ENERGY

PROJECT NUMBER: -

DATE: MARCH 2016

ENGINEER: - Mohamed Saif

CHECKED BY: - Ihsan Wahied

DRAWN BY: - Mohamed Saif

RIYAN PRIVATE LIMITED

t: +9603315049 f: +9603310776
e: info@riyan.com.mv
w: www.riyan.com.mv
3rd floor, H. Azum, Alireeneenagau, Male'

Title: PUMP STATION
DETAIL
Page: A -07/43

The contents of these drawings remain as a property of Riyan Private Limited. Any use other than those expressly stated is a violation of this copyright

ELEVATION - PUMPSTATION VENT.

Scale: N.T.S

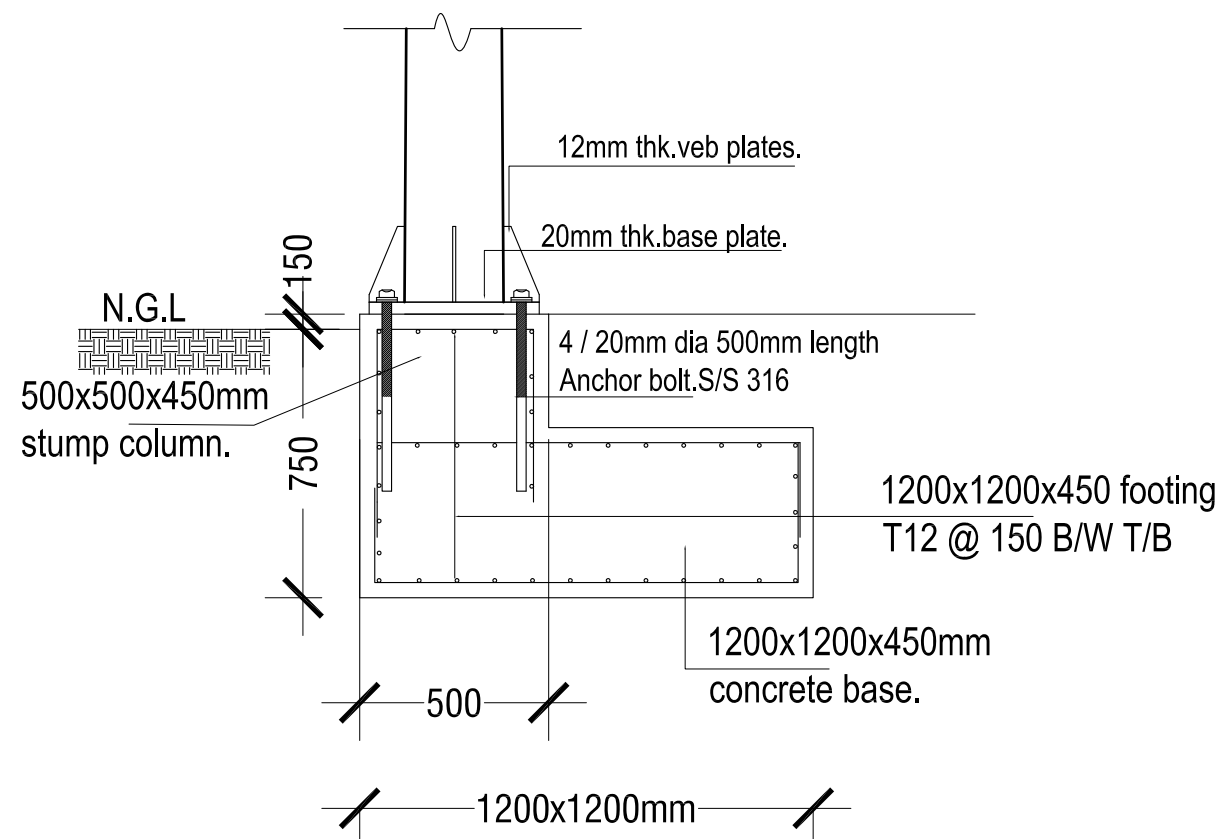
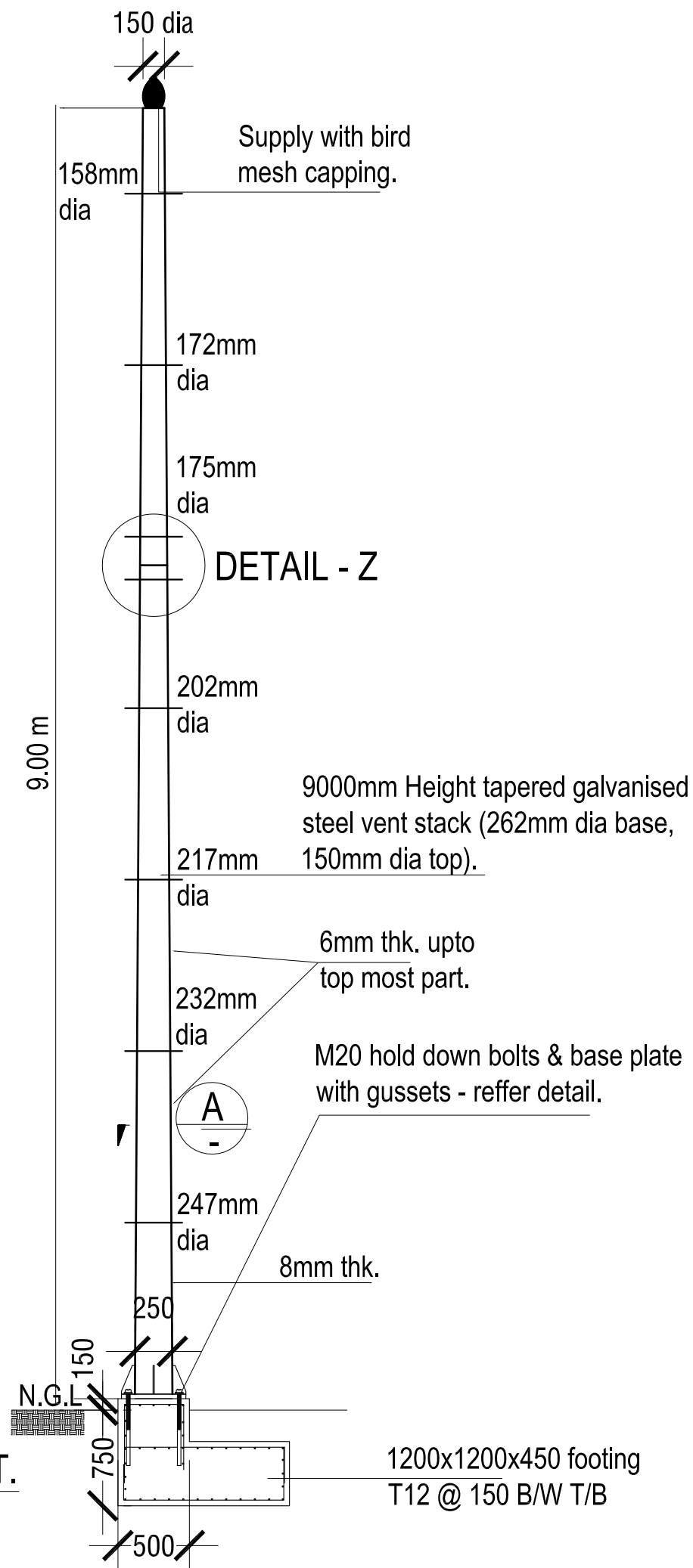

SECTION.

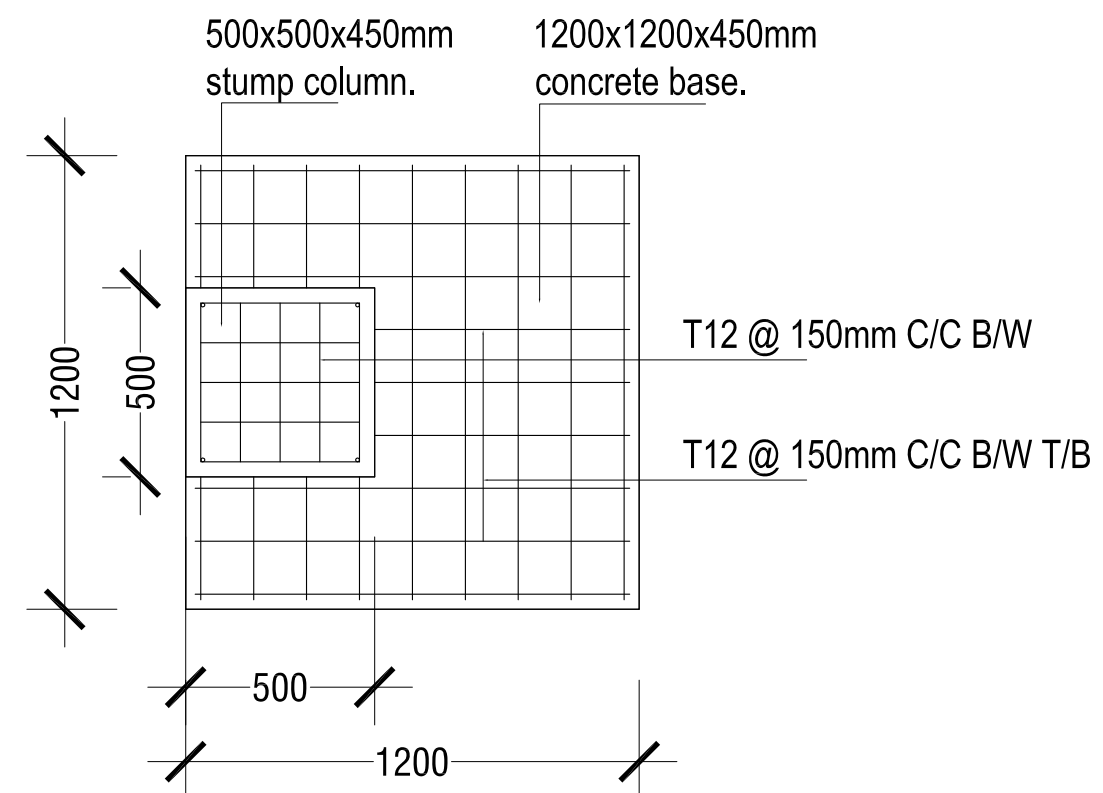

FOOTING DETAIL PLAN.

Scale: N.T.S

CONSULTANCY SERVICES FOR SURVEY & DESIGN
OF SEWERAGE FACILITIES IN AA. MATHIVERI,
MALDIVES

CLIENT: MINISTRY OF ENVIRONMENT AND ENERGY
PROJECT NUMBER: -
DATE: MARCH 2016
ENGINEER: - Mohamed Saif
CHECKED BY: - Ihsan Waheed
DRAWN BY: - Mohamed Saif



RYAN PRIVATE LIMITED

t: +9603315049 f: +9603310776
e: info@ryan.com.mv
w: www.ryan.com.mv
3rd floor, H. Azum, Kireenreenu, Male'

Title: PUMP STATION VENT

Page: A -08/43

The contents of these drawings remain as a property of Ryan Private Limited. Any use other than those expressly stated is a violation of this copyright

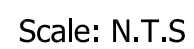

Scale: N.T.S

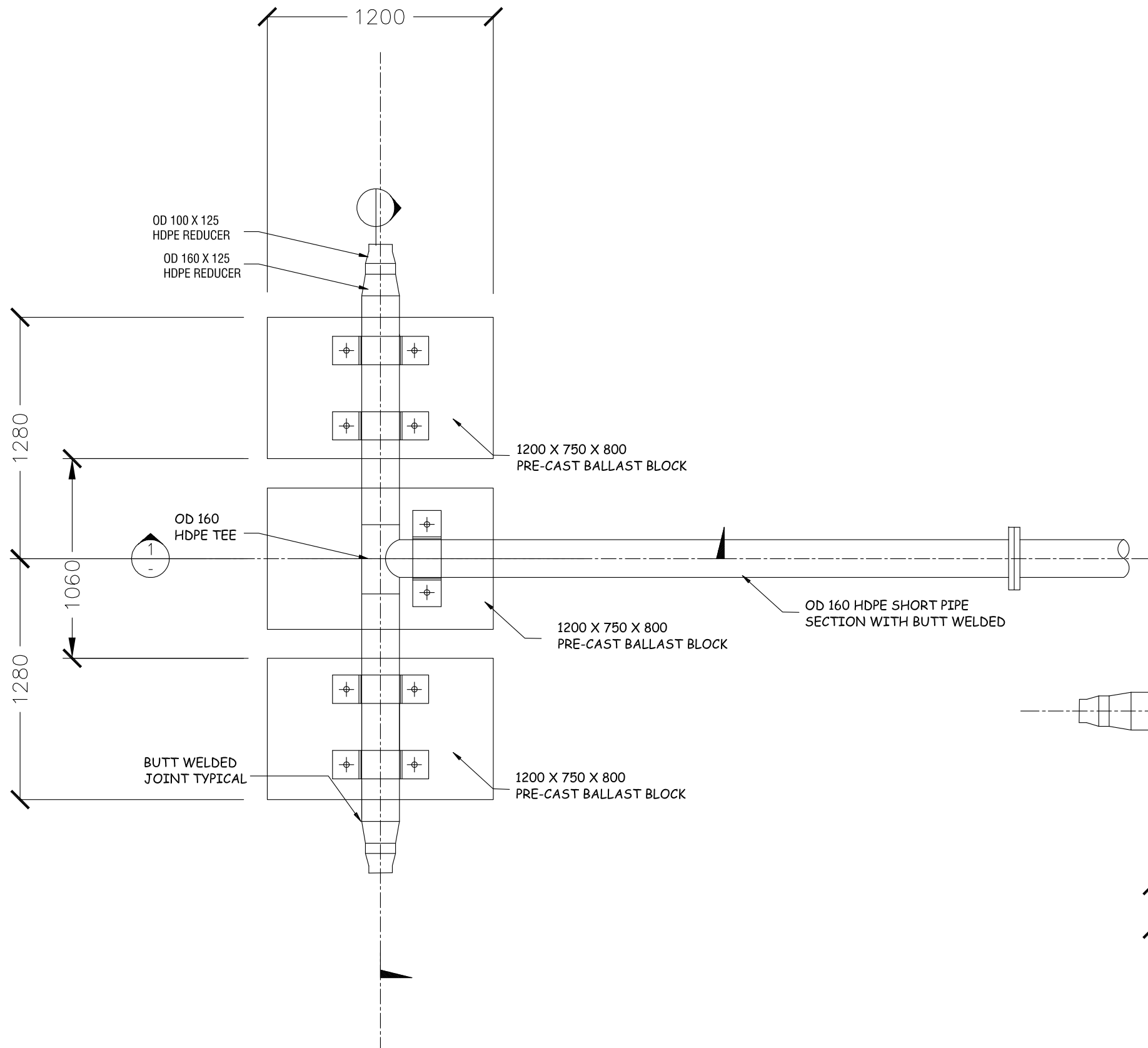

PLAN — T-HEAD DIFFUSER
Scale: N.T.S

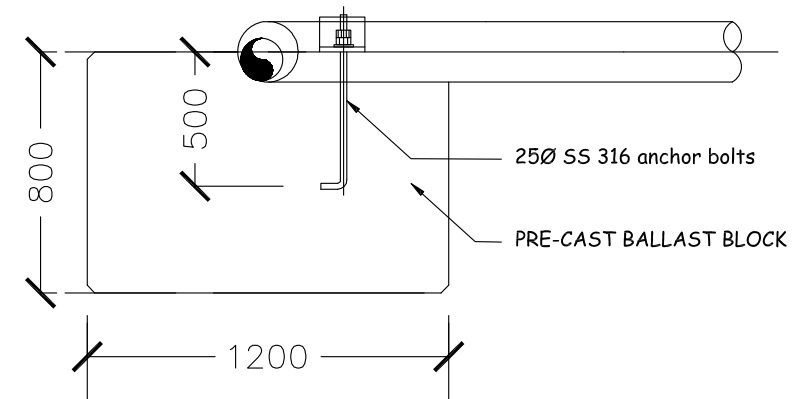

SECTION — T-HEAD DIFFUSER
Scale: N.T.S

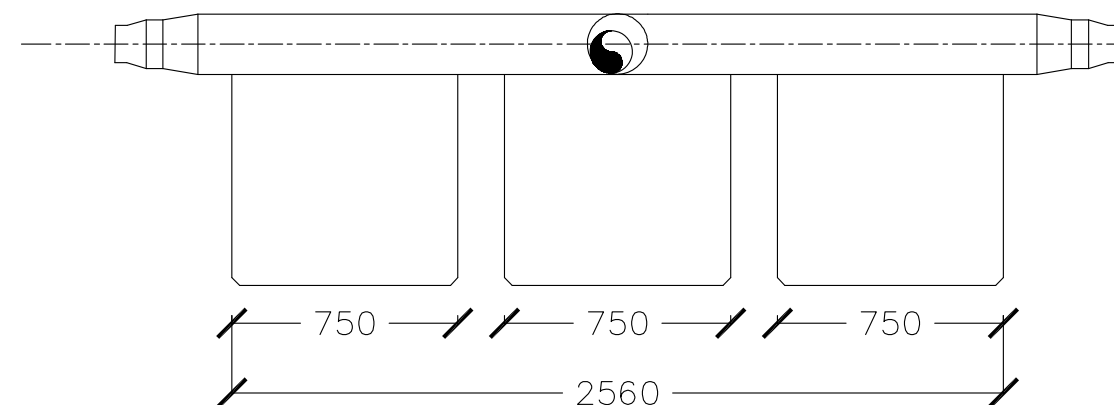

SECTION — T-HEAD DIFFUSER

NOTES:

1. ALL BACKING RINGS FOR STUB FLANGES, NUTS AND BOLTS SHALL BE GRADE 316 STAINLESS STEEL.
2. ALL PIPEWORK SHALL BE BEDDED ON 10MM THICK NEOPRENE RUBBER SEAT IN SEMICIRCULAR RECESS MATCHING THE O.D OF THE PIPE.
3. FABRICATE SPECIFIC PIPE CLAMPS TO PROVIDE FIRM CLAMPING ACTION ACCORDING TO PIPE O.D .

CONSULTANCY SERVICES FOR SURVEY & DESIGN
OF SEWERAGE FACILITIES IN AA. MATHIVERI,
MALDIVES

CLIENT: MINISTRY OF ENVIRONMENT AND ENERGY

PROJECT NUMBER: -

DATE: MARCH 2016

ENGINEER: - Mohamed Saif

CHECKED BY: - Ihsan Waheed

DRAWN BY: - Mohamed Saif



RIYAN PRIVATE LIMITED

t: +9603315049 f: +9603310776

e: info@riyan.com.mv

w: www.riyan.com.mv

3rd floor, H. Azum, Alneeneenaggu, Male'

Title: SEA OUTFALL DETAILS

Page: A -10/43

The contents of these drawings remain as a property of Ryan Private Limited. Any use other than those expressly stated is a violation of this copyright

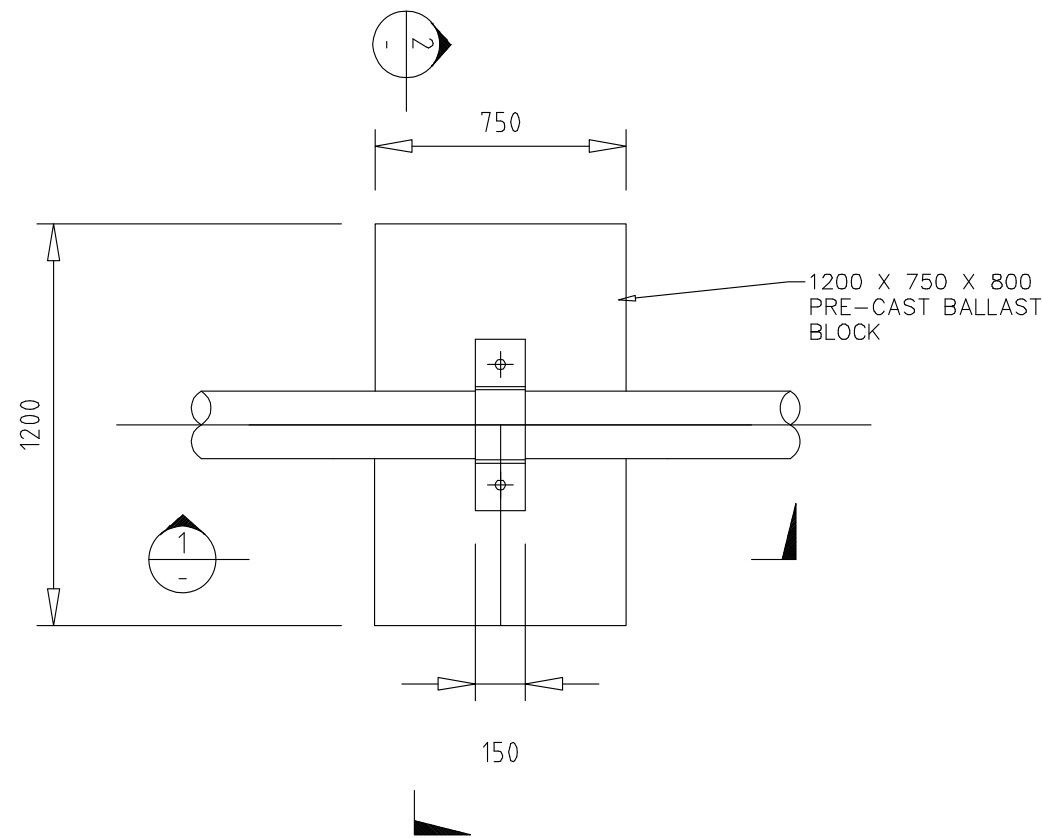

PLAN PRE-CAST BALLAST BLOCK

Scale: N.T.S

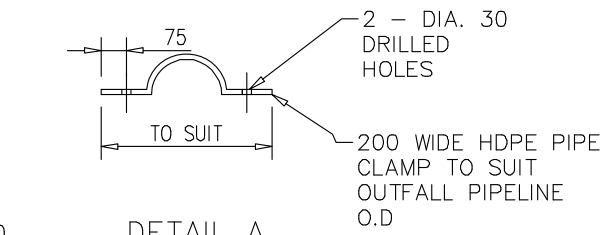

DETAIL A

PRE-CAST BALLAST BLOCK

PREPARE SEABED PRIOR TO PLACEMENT OF BALLAST BLOCKS MAX. +/- 25MM AMPLITUDE

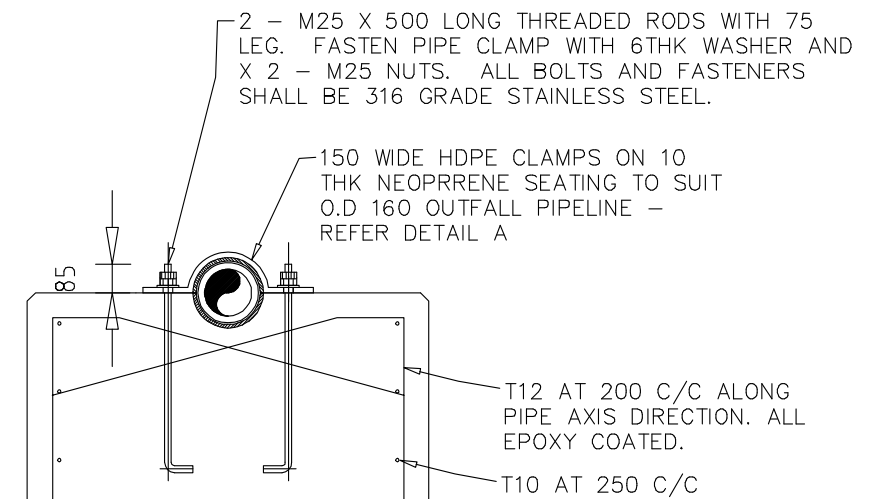

SECTION - PRE-CAST BALLAST BLOCK ASSEMBLY

Scale: N.T.S

NOTES:

1. MIN 75MM COVER TO ALL REINFORCEMENT BARS.
2. ALL REINFORCEMENT SHALL BE EPOXY COATED PRIOR TO PLACEMENT OF CONCRETE.
3. PRE-CAST BALLAST BLOCKS SHALL BE FABRICATED WITH N40 / 20 CONCRETE.

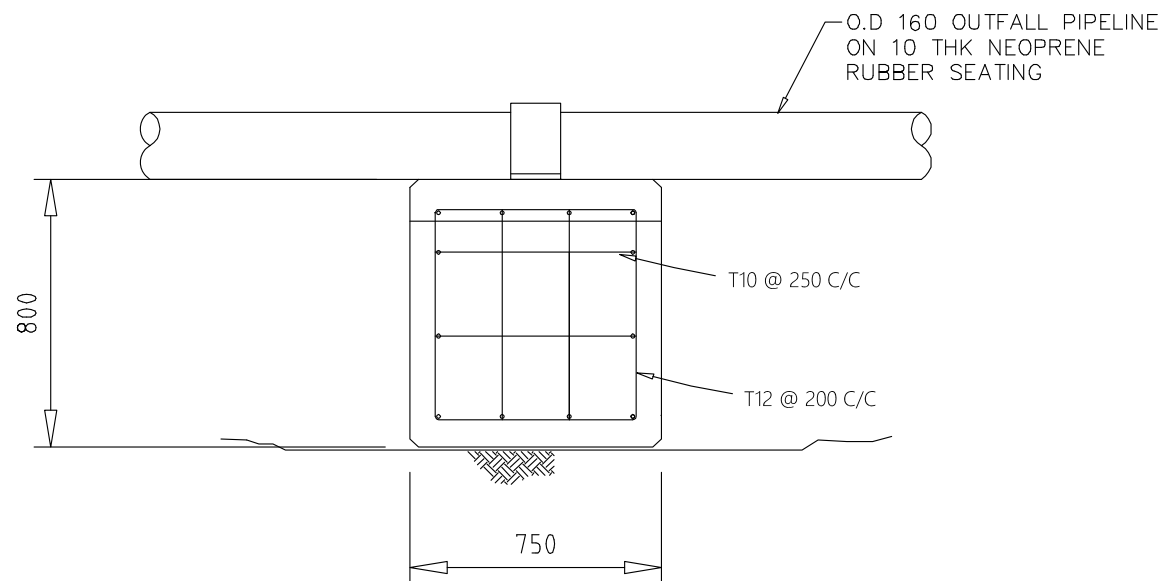

ELEVATION

Scale: N.T.S

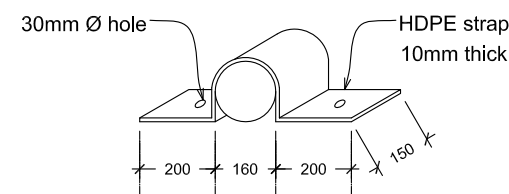

Straps at every one metre
DETAIL OF FIXING PIPE ON REEF FACE

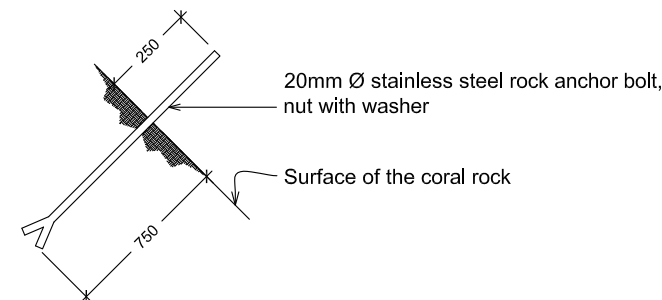

ANCHOR BOLT DETAIL FOR FIXING OUTFALL PIPE ON STEEP REEF SLOPES

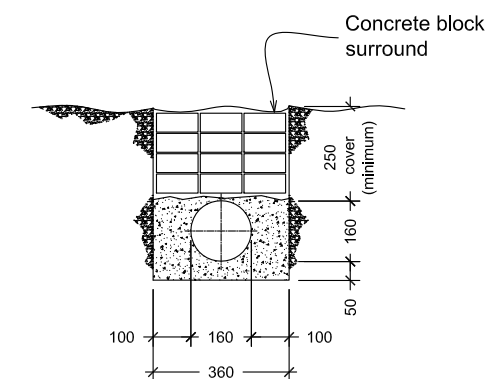

BURIED SECTION DETAIL

SEA OUTFALL FIXING DETAIL

Scale: N.T.S

CONSULTANCY SERVICES FOR SURVEY & DESIGN
OF SEWERAGE FACILITIES IN AA. MATHVERI,
MALDIVES

CLIENT: MINISTRY OF ENVIRONMENT AND ENERGY
PROJECT NUMBER: -
DATE: MARCH 2016
ENGINEER: - Mohamed Saif
CHECKED BY: - Ihsan Waheed
DRAWN BY: - Mohamed Saif

RIYAN PRIVATE LIMITED
t: +9603315049 f: +9603310776
e: info@riyan.com.mv
w: www.riyan.com.mv
3rd floor, H. Azim, Alimereenagay, Male'

Title: SEA OUTFALL DETAILS

Page: A -11 /43

The contents of these drawings remain as a property of Riyan Private Limited. Any use other than those expressly stated is a violation of this copyright

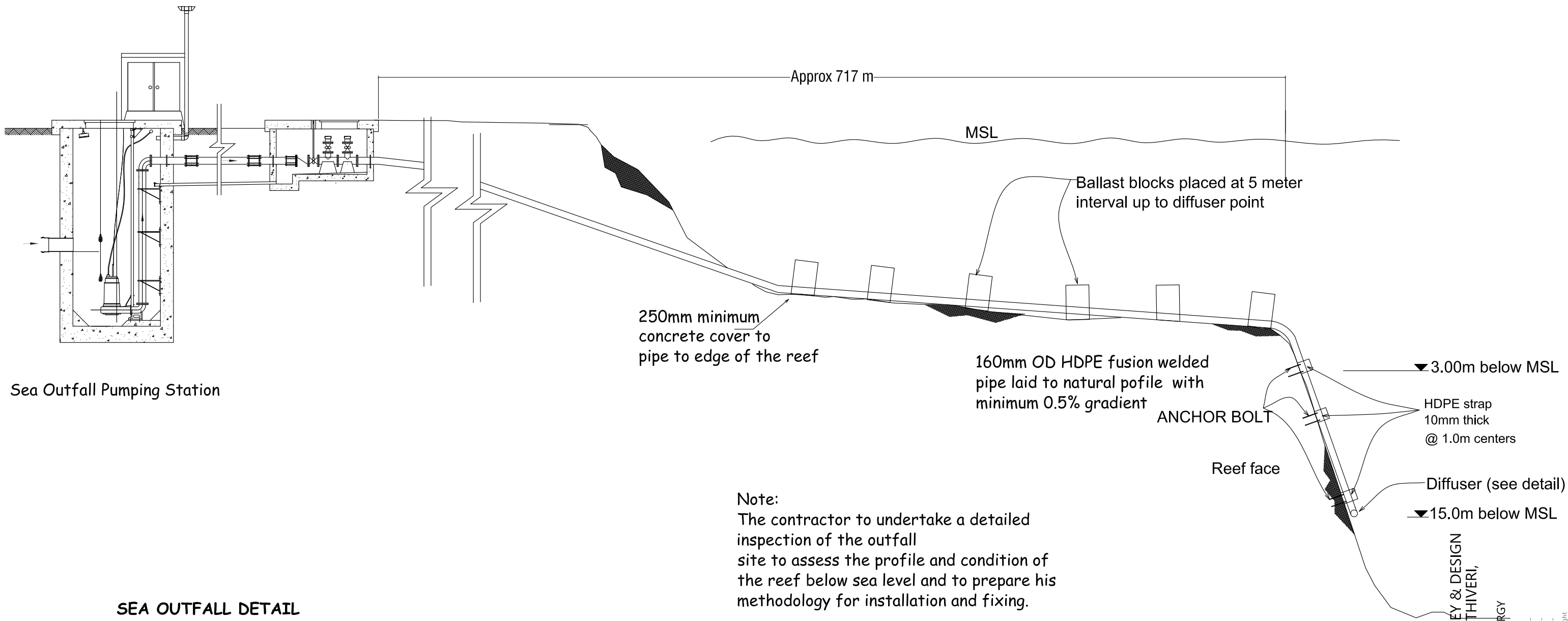

SEA OUTFALL DETAIL

Scale: N.T.S

CONSULTANCY SERVICES FOR SURVEY & DESIGN
OF SEWERAGE FACILITIES IN AA. MATHIVERI,
MALDIVES
CLIENT: MINISTRY OF ENVIRONMENT AND ENERGY
PROJECT NUMBER: -
DATE: MARCH 2016
ENGINEER: - Mohamed Saif
CHECKED BY: - Ihsan Wahheed
DRAWN BY: - Mohamed Saif

Rev no	Date
1	
2	
3	

The contents of these drawings remain as a property of Riyan Private Limited. Any use other than those expressly stated is a violation of this copyright

Profile 1

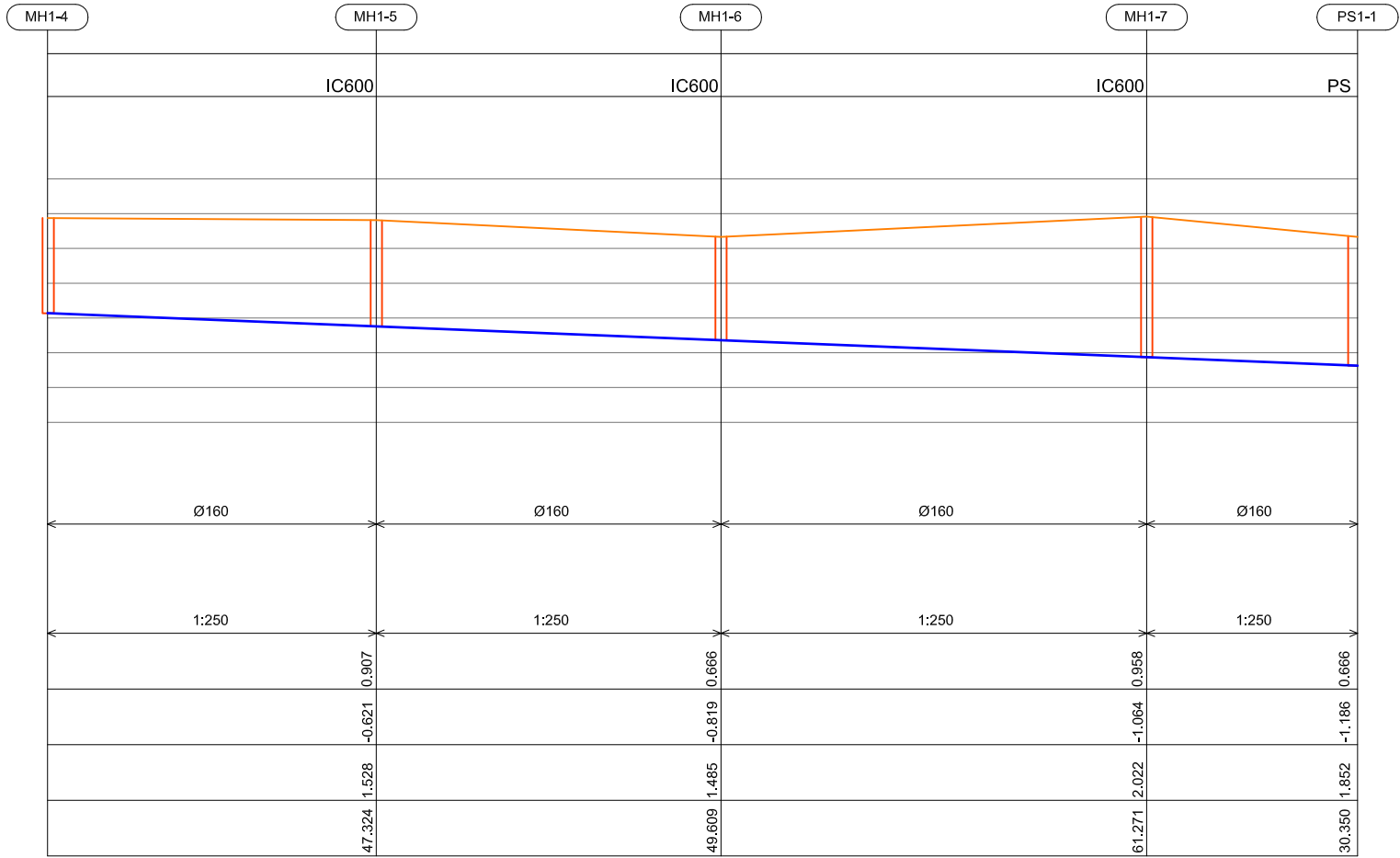
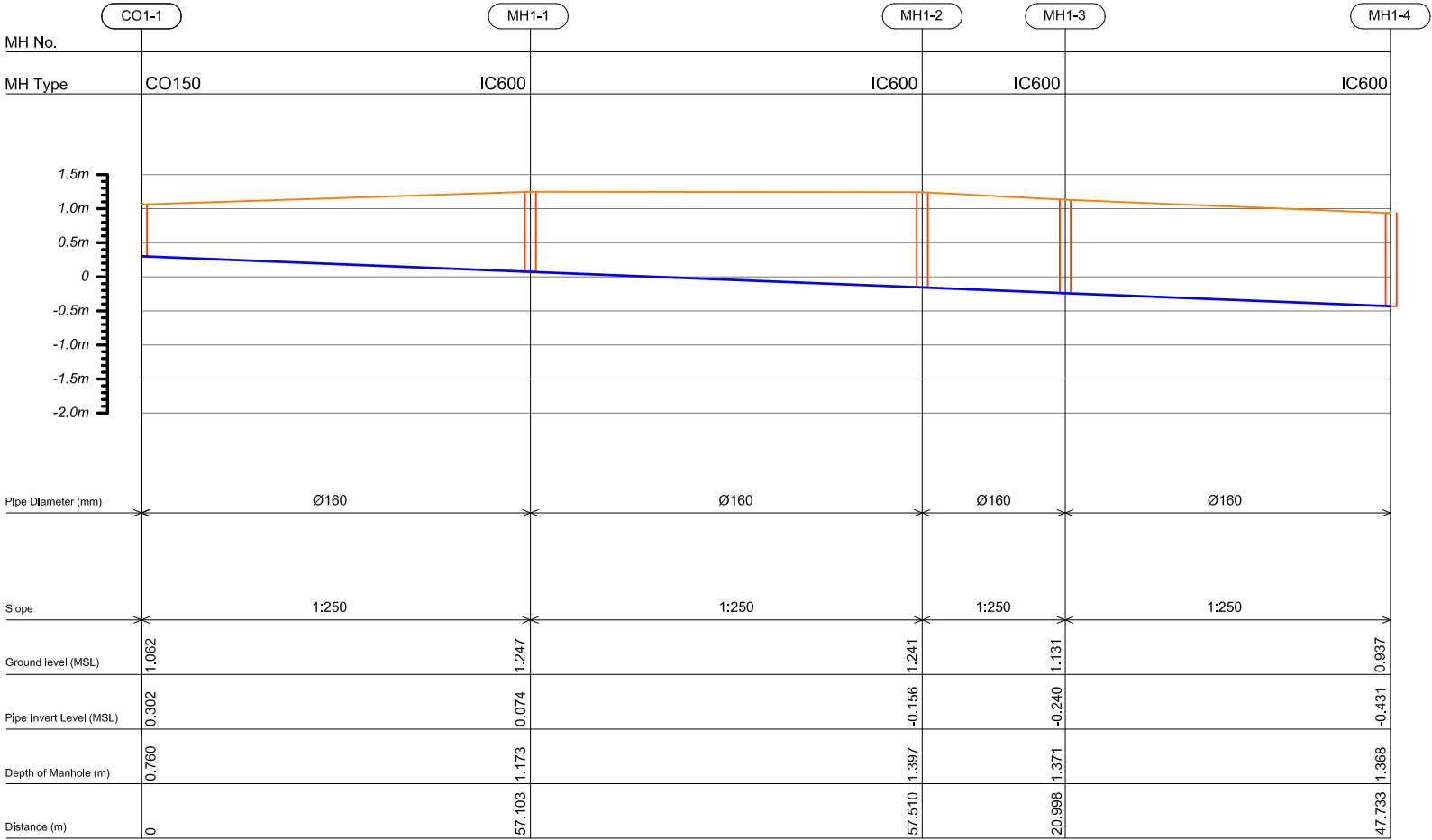

HORIZONTAL SCALE

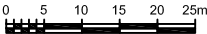

VERTICAL SCALE

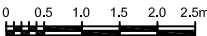

- CO150 — Cleanout Ø150
- IC600 — HDPE Manhole Ø600
- PS — Pump Station

CONSULTANCY SERVICES FOR SURVEY & DESIGN
OF SEWERAGE FACILITIES IN AA. MATHIVERI,
MALDIVES

CLIENT: MINISTRY OF ENVIRONMENT AND ENERGY
PROJECT NUMBER: -
DATE: MARCH 2016
ENGINEER: - Mohamed Saif
CHECKED BY: - Ihsan Waheed
DRAWN BY: - Maumoon Saleem

Rev no

Date

RIYAN PRIVATE LIMITED

t: +9603315049 f: +9603310776
e: info@riyan.com.mv
w: www.riyan.com.mv
3rd floor, H. Azum, Ameerseeragui, Male'

Title: Profile 1

Page: A -13 /43

The contents of these drawings remain as a property of Riyan Private Limited. Any use other than those expressly stated is a violation of this copyright

Profile 2

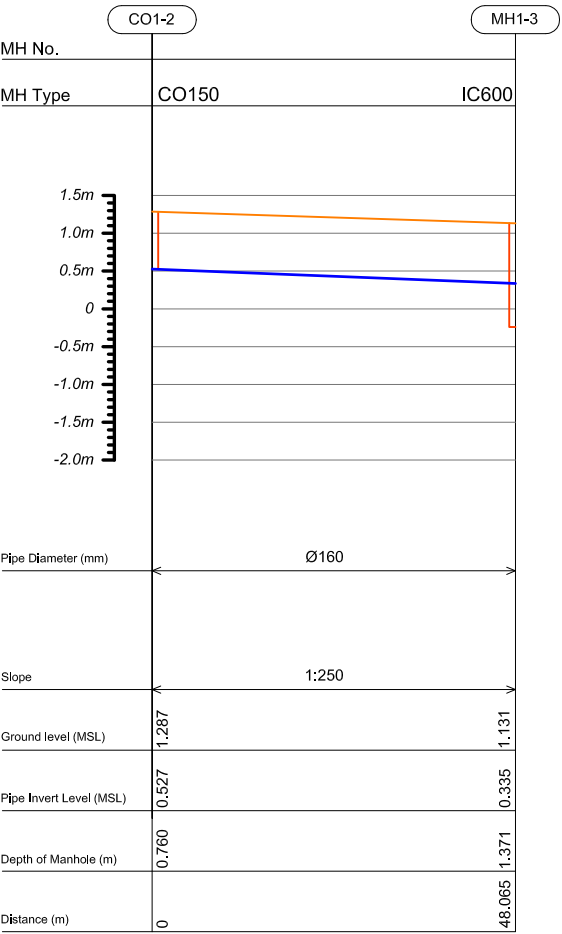

Profile 3

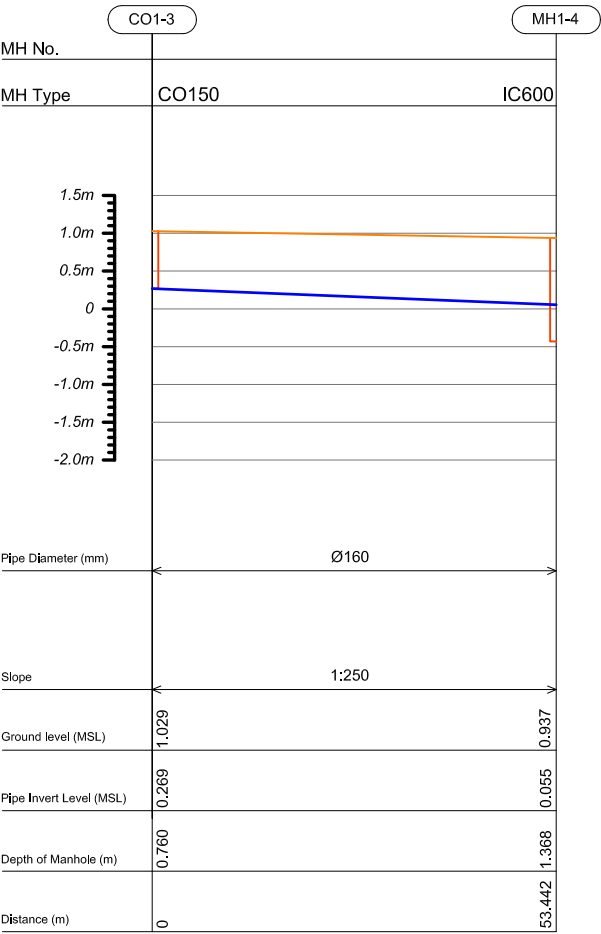

Profile 4

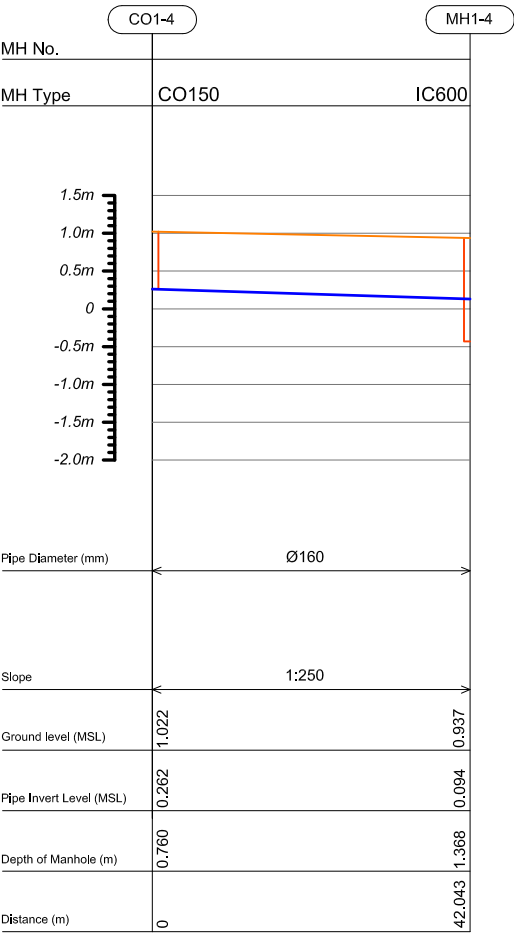

HORIZONTAL SCALE

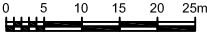

VERTICAL SCALE

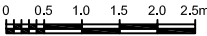

- CO150 — Cleanout Ø150
- IC600 — HDPE Manhole Ø600
- PS — Pump Station



RYAN PRIVATE LIMITED

t: +9603315049 f: +9603310776
e: info@ryan.com.mv
w: www.ryan.com.mv
3rd floor, H. Azim, Alireeneeragu, Male'

Title: Profile 2, 3 & 4

Page: A -14/43

CONSULTANCY SERVICES FOR SURVEY & DESIGN
OF SEWERAGE FACILITIES IN AA. MATHIVERI,
MALDIVES

CLIENT: MINISTRY OF ENVIRONMENT AND ENERGY
PROJECT NUMBER: -
DATE: MARCH 2016
ENGINEER: - Mohamed Saif
CHECKED BY: - Ihsan Waheed
DRAWN BY: - Maumoon Saleem

Rev no	Date
-	-
-	-
-	-

The contents of these drawings remain as a property of Ryan Private Limited. Any use other than those expressly stated is a violation of this copyright

HORIZONTAL SCALE

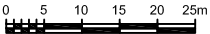

VERTICAL SCALE

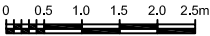

- CO150 — Cleanout Ø150
IC600 — HDPE Manhole Ø600
PS — Pump Station

Profile 5

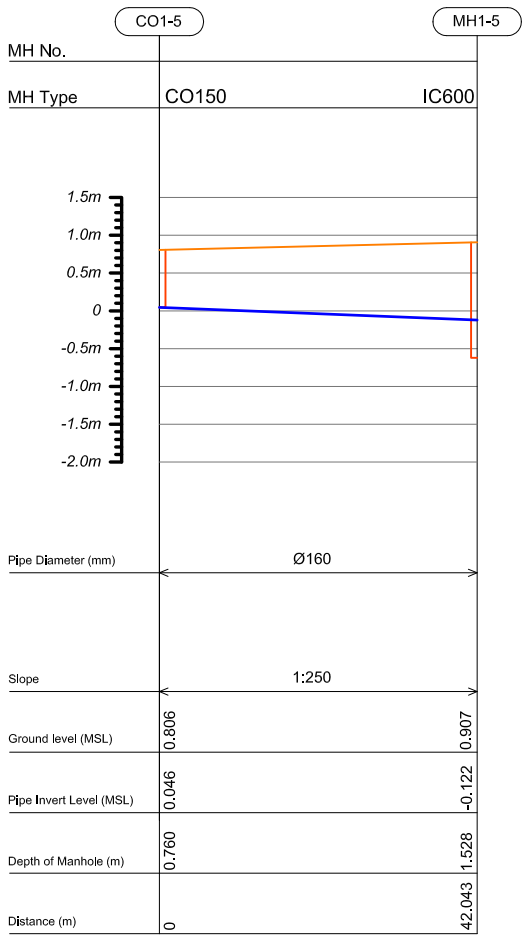

Profile 6

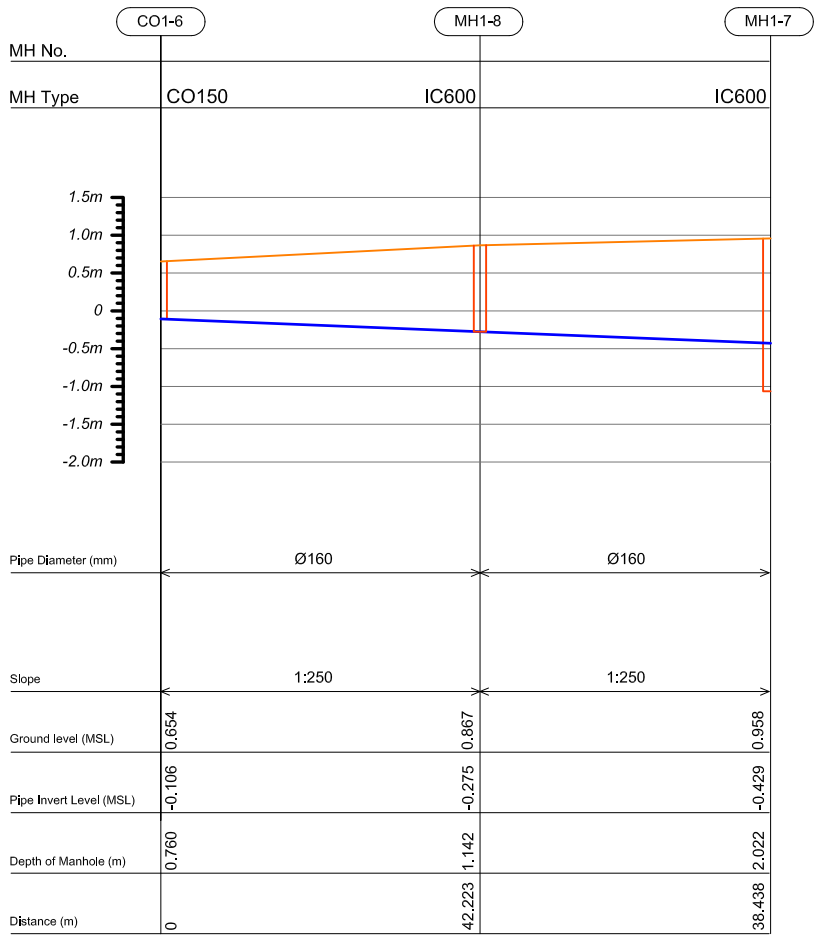

RYAN PRIVATE LIMITED

t: +9603315049 f: +9603310776
e: info@ryan.com.mv
w: www.ryan.com.mv
3rd floor, H. Azum, Alireeneeragui, Male'

Title: Profile 5 & 6

Page: A -15/43

CONSULTANCY SERVICES FOR SURVEY & DESIGN
OF SEWERAGE FACILITIES IN AA. MATHIVERI,
MALDIVES

CLIENT: MINISTRY OF ENVIRONMENT AND ENERGY
PROJECT NUMBER: -
DATE: MARCH 2016
ENGINEER: - Mohamed Saif
CHECKED BY: - Ihsan Waheed
DRAWN BY: - Maumoon Saleem

The contents of these drawings remain as a property of Ryan Private Limited. Any use other than those expressly stated is a violation of this copyright

Profile 7

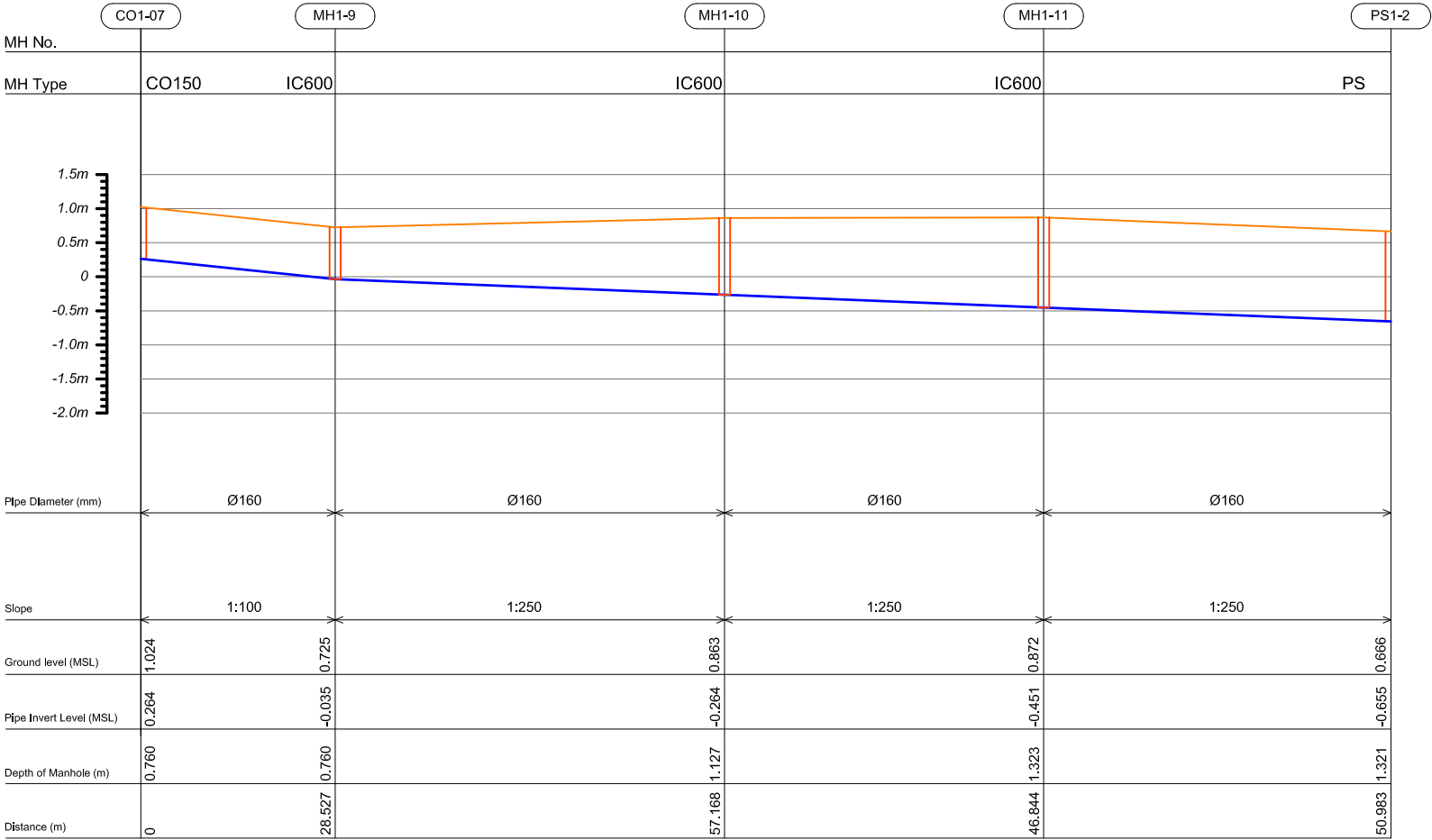

Profile 8

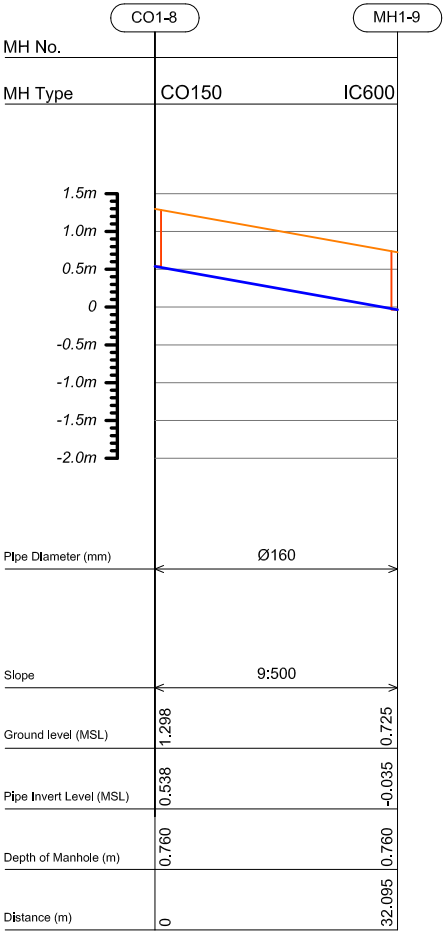

HORIZONTAL SCALE

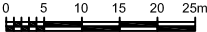

VERTICAL SCALE

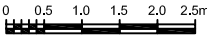

- CO150 — Cleanout Ø150
- IC600 — HDPE Manhole Ø600
- PS — Pump Station

CONSULTANCY SERVICES FOR SURVEY & DESIGN
OF SEWERAGE FACILITIES IN AA. MATHIVERI,
MALDIVES

CLIENT: MINISTRY OF ENVIRONMENT AND ENERGY
PROJECT NUMBER: -
DATE: MARCH 2016
ENGINEER: - Mohamed Saif
CHECKED BY: - Ihsan Waheed
DRAWN BY: - Maumoon Saleem

RIYAN PRIVATE LIMITED
t: +9603315049 f: +9603310776
e: info@riyan.com.mv
w: www.riyan.com.mv
3rd floor, H. Azum, Alimeteenagau, Male'

Title: Profile 7 & 8

Page: A -16/43

The contents of these drawings remain as a property of Riyan Private Limited. Any use other than those expressly stated is a violation of this copyright

Profile 9

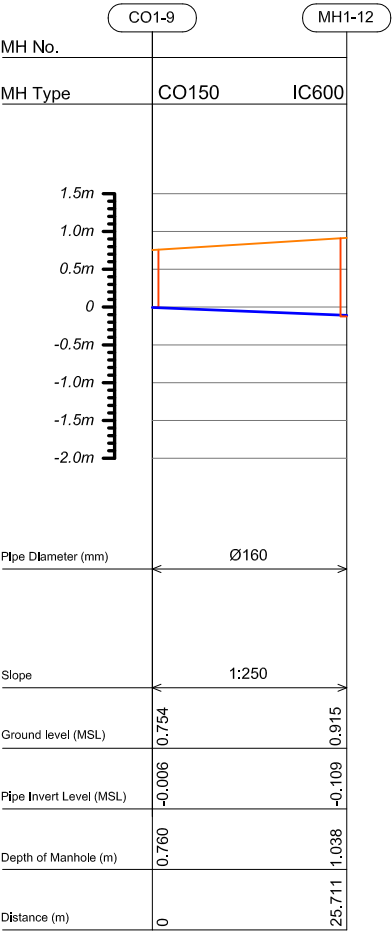

Profile 10

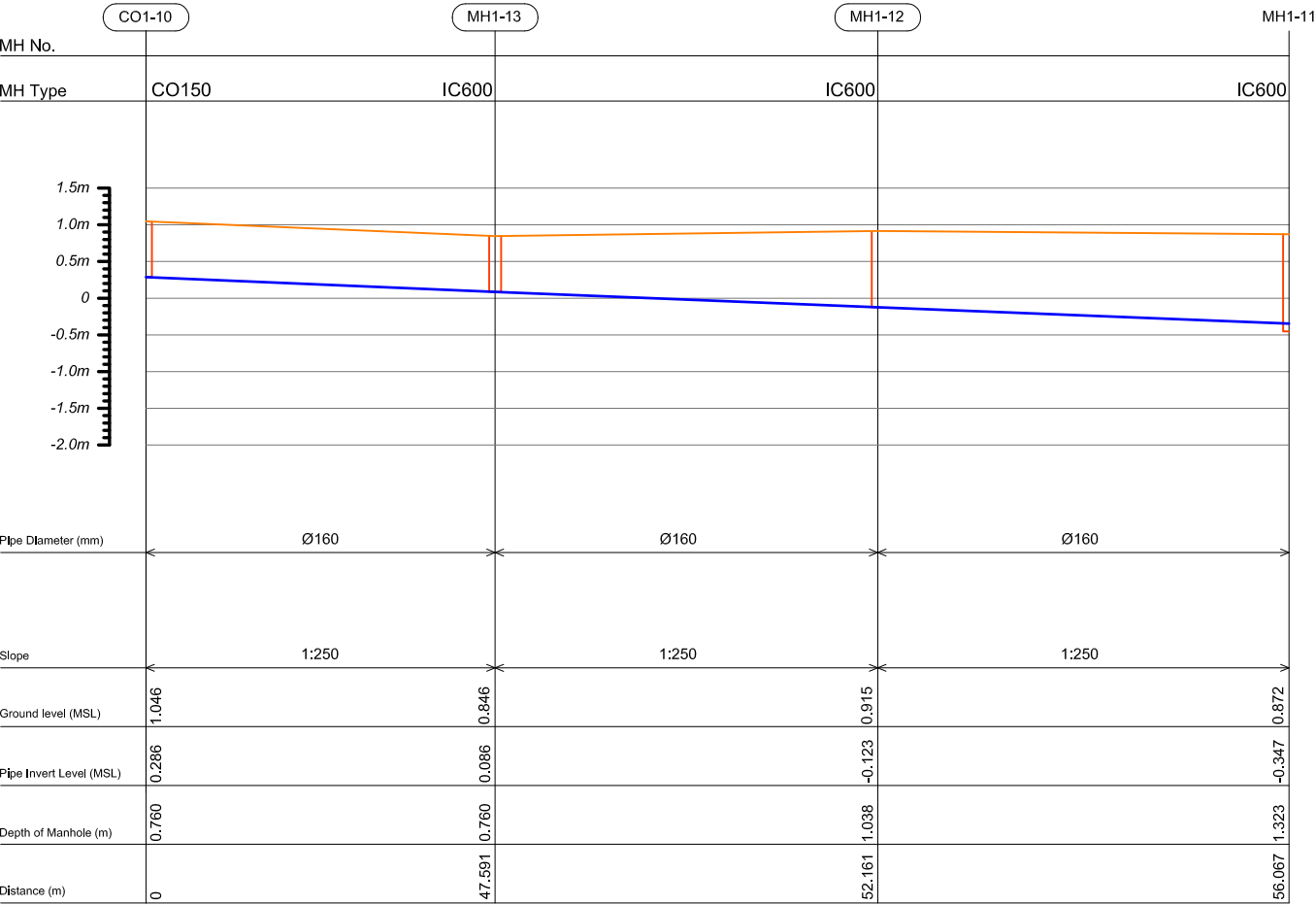

HORIZONTAL SCALE

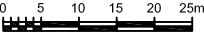

VERTICAL SCALE

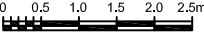

- CO150 — Cleanout Ø150
- IC600 — HDPE Manhole Ø600
- PS — Pump Station

CONSULTANCY SERVICES FOR SURVEY & DESIGN
OF SEWERAGE FACILITIES IN AA. MATHIVERI,
MALDIVES

CLIENT: MINISTRY OF ENVIRONMENT AND ENERGY
PROJECT NUMBER: -
DATE: MARCH 2016
ENGINEER: - Mohamed Saif
CHECKED BY: - Ihsan Waheed
DRAWN BY: - Maumoon Saleem



RIYAN PRIVATE LIMITED

t: +9603315049 f: +9603310776
e: info@riyan.com.mv
w: www.riyan.com.mv
3rd floor, H. Azim, Alireeneeragui, Male'

Profile 11

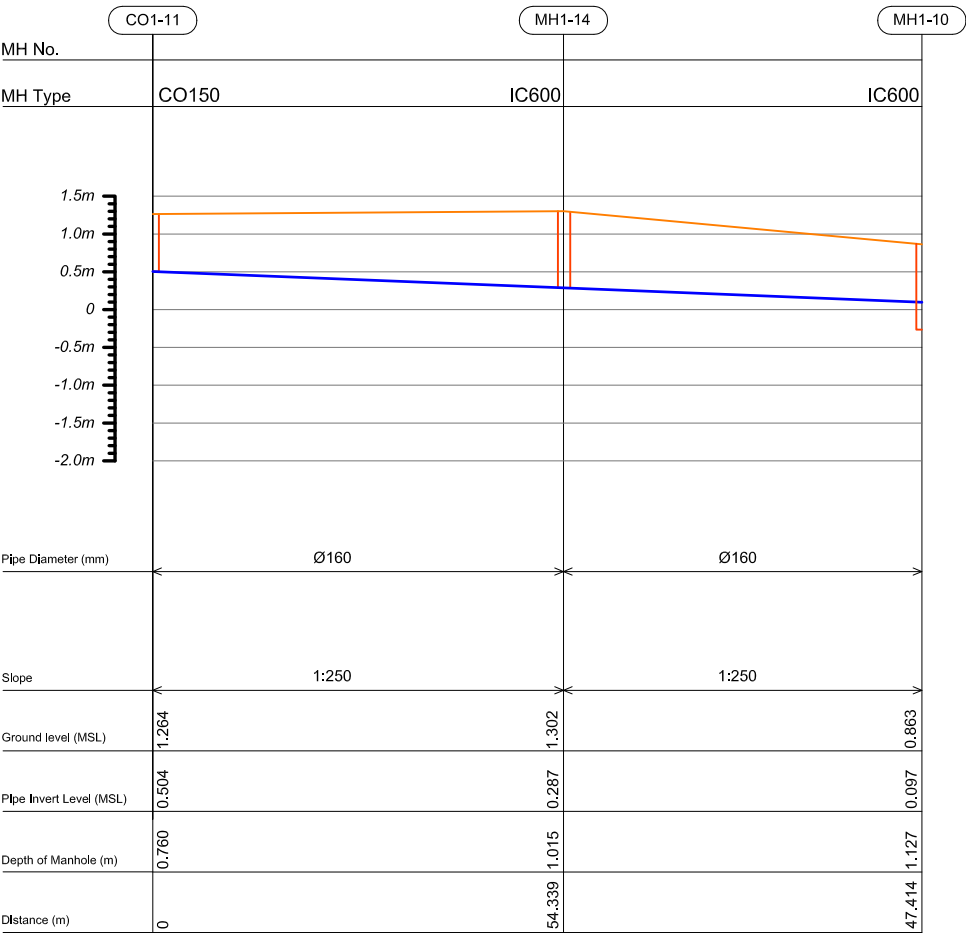

Profile 12

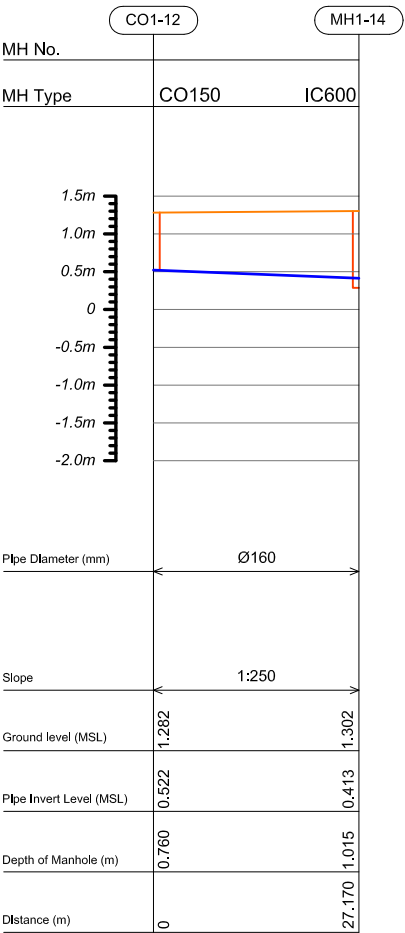

HORIZONTAL SCALE

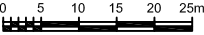

VERTICAL SCALE

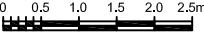

- CO150 — Cleanout Ø150
- IC600 — HDPE Manhole Ø600
- PS — Pump Station



RYAN PRIVATE LIMITED

t : +9603315049 f : +9603310776
e : info@ryan.com.mv
w : www.ryan.com.mv
3rd floor, H. Azim, Alireeneeragu, Male'

Title: Profile 11 & 12

Page: A -18/43

CONSULTANCY SERVICES FOR SURVEY & DESIGN
OF SEWERAGE FACILITIES IN AA. MATHIVERI,
MALDIVES

CLIENT: MINISTRY OF ENVIRONMENT AND ENERGY
PROJECT NUMBER: -
DATE: MARCH 2016
ENGINEER: - Mohamed Saif
CHECKED BY: - Ihsan Waheed
DRAWN BY: - Maumoon Saleem

Rev no	Date
---	-----
---	-----
---	-----

The contents of these drawings remain as a property of Ryan Private Limited. Any use other than those expressly stated is a violation of this copyright

HORIZONTAL SCALE

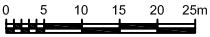

VERTICAL SCALE

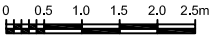

- CO150 — Cleanout Ø150
IC600 — HDPE Manhole Ø600
PS — Pump Station

Profile 13

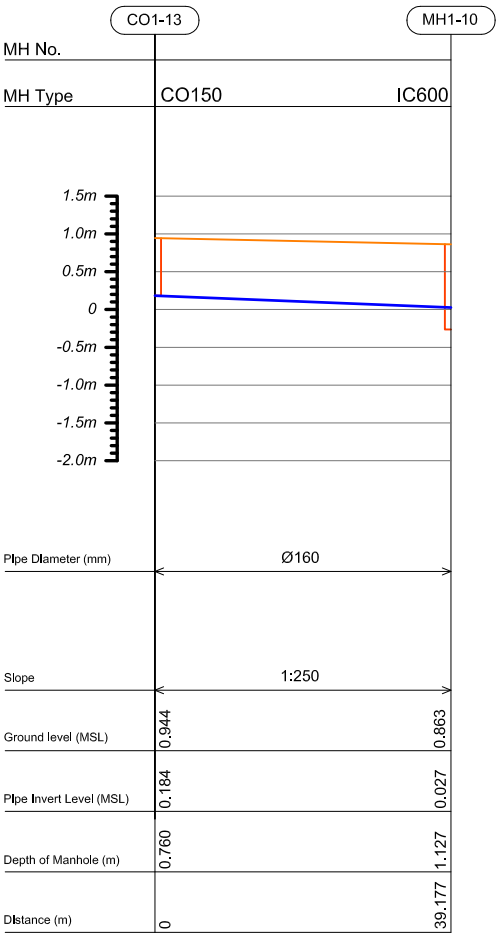

Profile 14

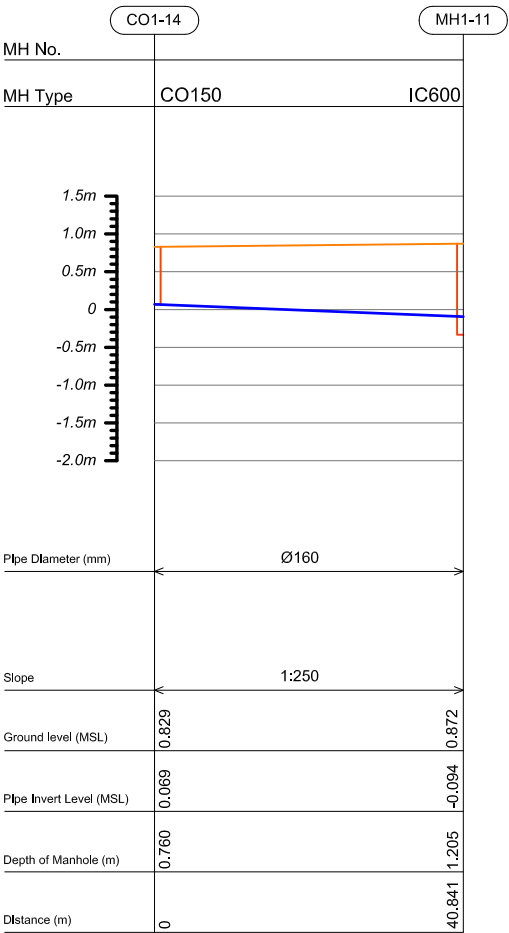

RYAN PRIVATE LIMITED

t : +9603315049 f : +9603310776
e : info@ryan.com.mv
w : www.ryan.com.mv
3rd floor, H. Azum, Alireeneeragui, Male'

Title: Profile 13 & 14

Page: A -19/43

CONSULTANCY SERVICES FOR SURVEY & DESIGN
OF SEWERAGE FACILITIES IN AA. MATHIVERI,
MALDIVES

CLIENT: MINISTRY OF ENVIRONMENT AND ENERGY

PROJECT NUMBER: -

DATE: MARCH 2016

ENGINEER: - Mohamed Saif

CHECKED BY: - Ihsan Waheed

DRAWN BY: - Maumoon Saleem

The contents of these drawings remain as a property of Ryan Private Limited. Any use other than those expressly stated is a violation of this copyright

Profile 15

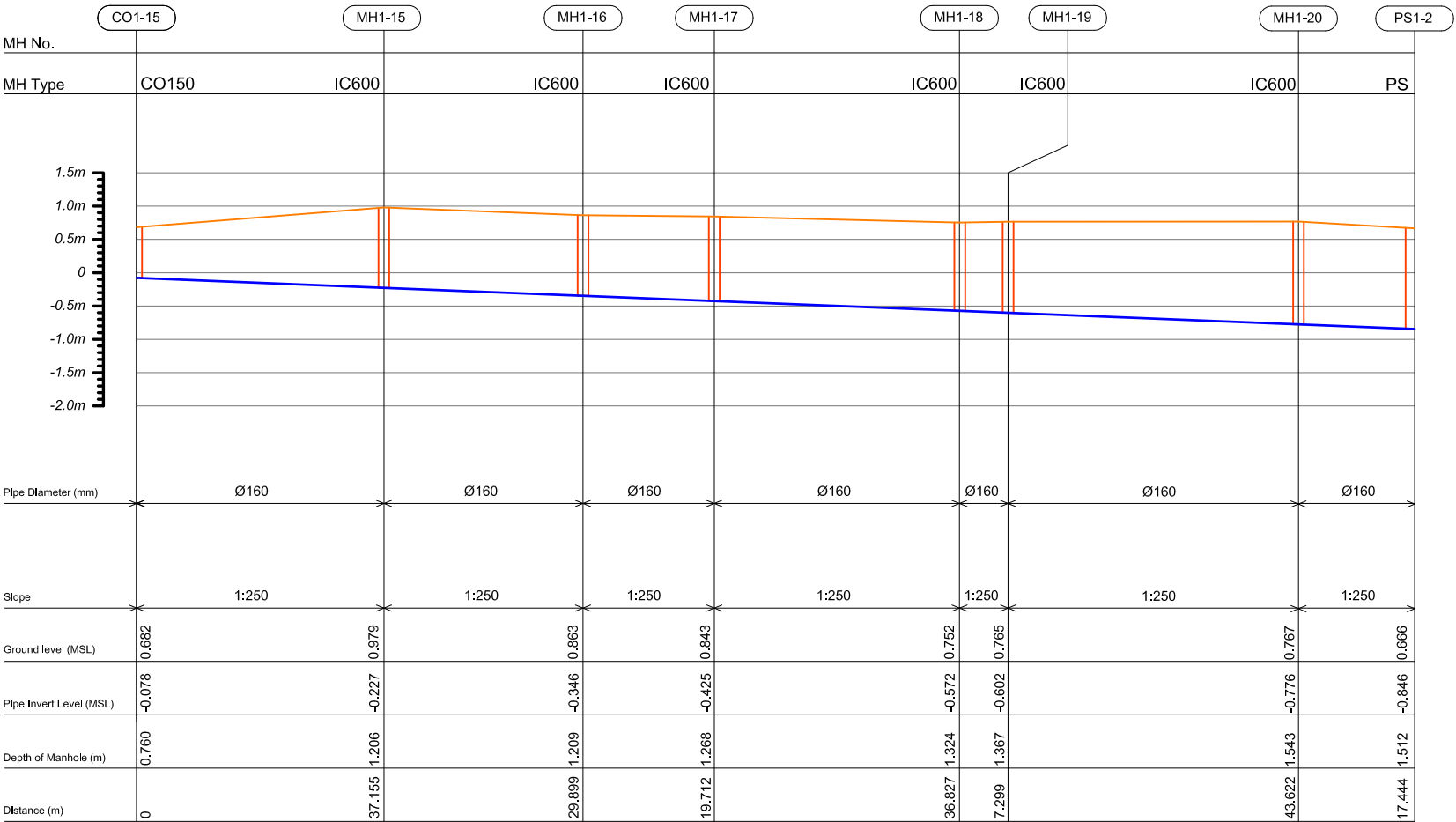

Profile 16

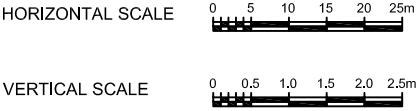
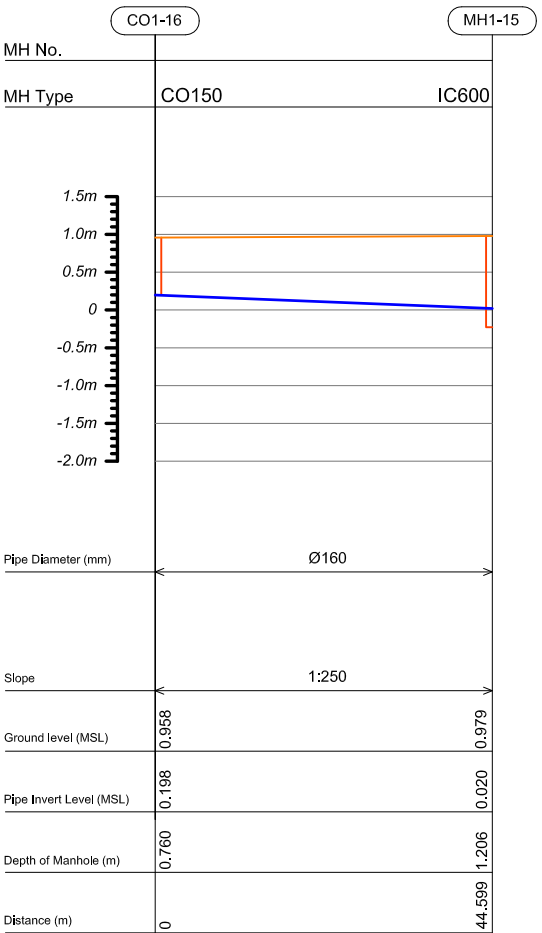

CO150 — Cleanout Ø150
IC600 — HDPE Manhole Ø600
PS — Pump Station

CONSULTANCY SERVICES FOR SURVEY & DESIGN
OF SEWERAGE FACILITIES IN AA. MATHIVERI,
MALDIVES
CLIENT: MINISTRY OF ENVIRONMENT AND ENERGY
PROJECT NUMBER: -
DATE: MARCH 2016
ENGINEER: - Mohamed Saif
CHECKED BY: - Ihsan Waheed
DRAWN BY: - Maumoon Saleem

RIYAN PRIVATE LIMITED
t: +9603315049 f: +9603310776
e: info@riyan.com.mv
w: www.riyan.com.mv
3rd floor, H. Azum, Alireeneeraggu, Male'

Profile 17

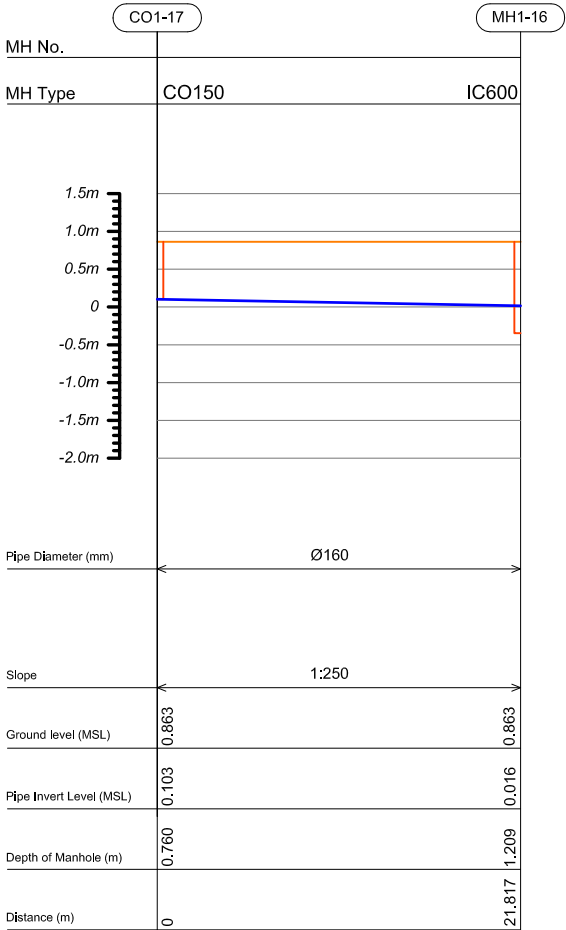

Profile 18

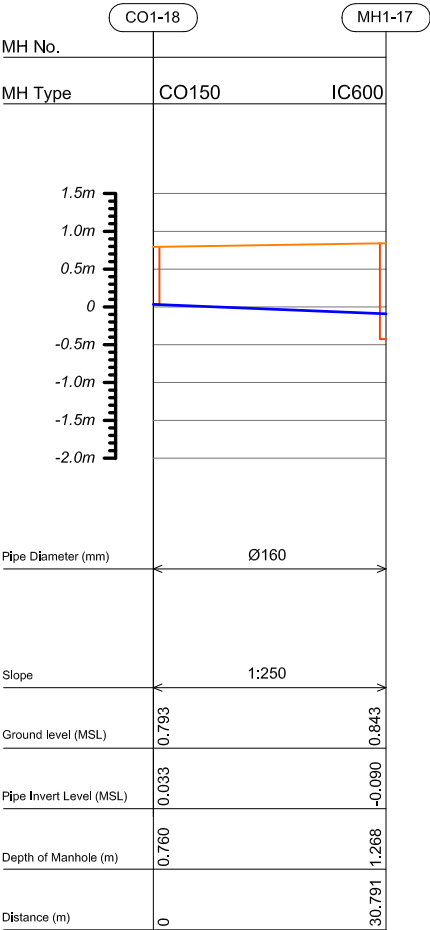

Profile 19

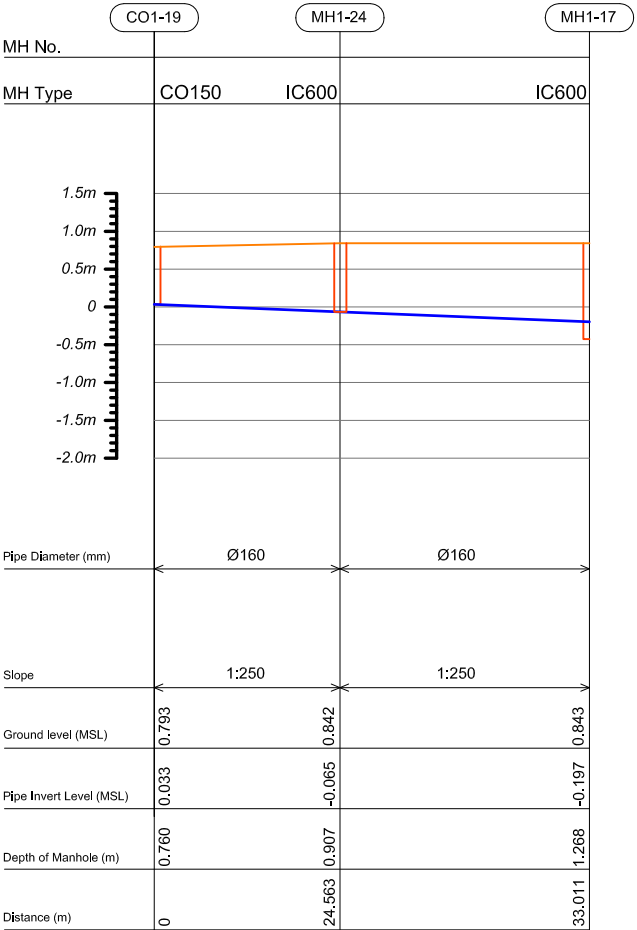

Profile 20

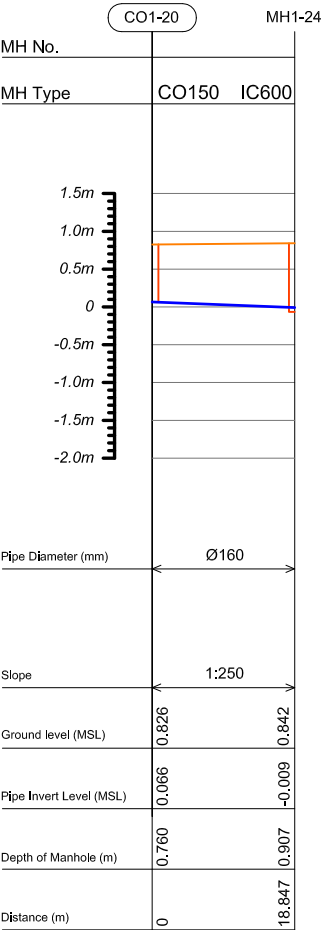

- CO150 — Cleanout Ø150
- IC600 — HDPE Manhole Ø600
- PS — Pump Station



RYAN PRIVATE LIMITED

t : +9603315049 f : +9603310776
e : info@ryan.com.mv
w : www.ryan.com.mv
3rd floor, H. Azum, Almoorag, Male'

Title: Profile 17, 18, 19 & 20

Page: A -21/43

CONSULTANCY SERVICES FOR SURVEY & DESIGN
OF SEWERAGE FACILITIES IN AA. MATHIVERI,
MALDIVES

CLIENT: MINISTRY OF ENVIRONMENT AND ENERGY
PROJECT NUMBER: -
DATE: MARCH 2016
ENGINEER: - Mohamed Saif
CHECKED BY: - Ihsan Waheed
DRAWN BY: - Maumoon Saleem

The contents of these drawings remain as a property of Ryan Private Limited. Any use other than those expressly stated is a violation of this copyright

Profile 21

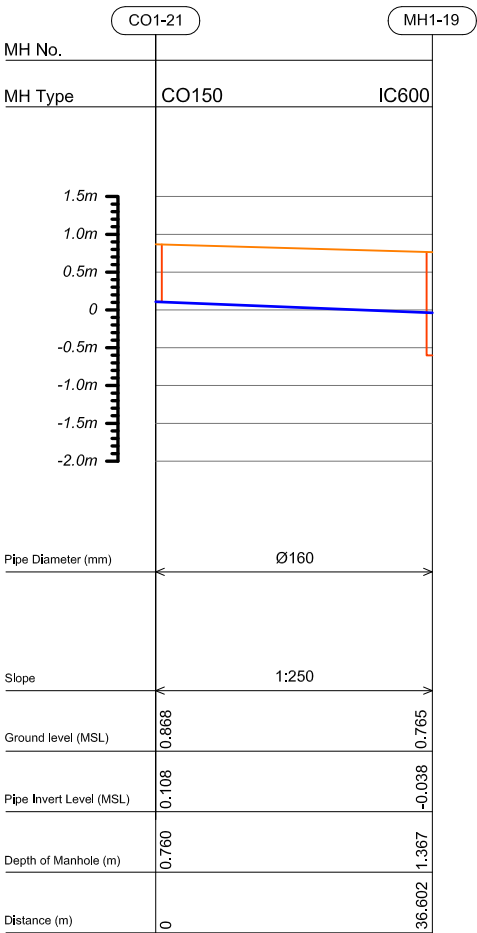

Profile 22

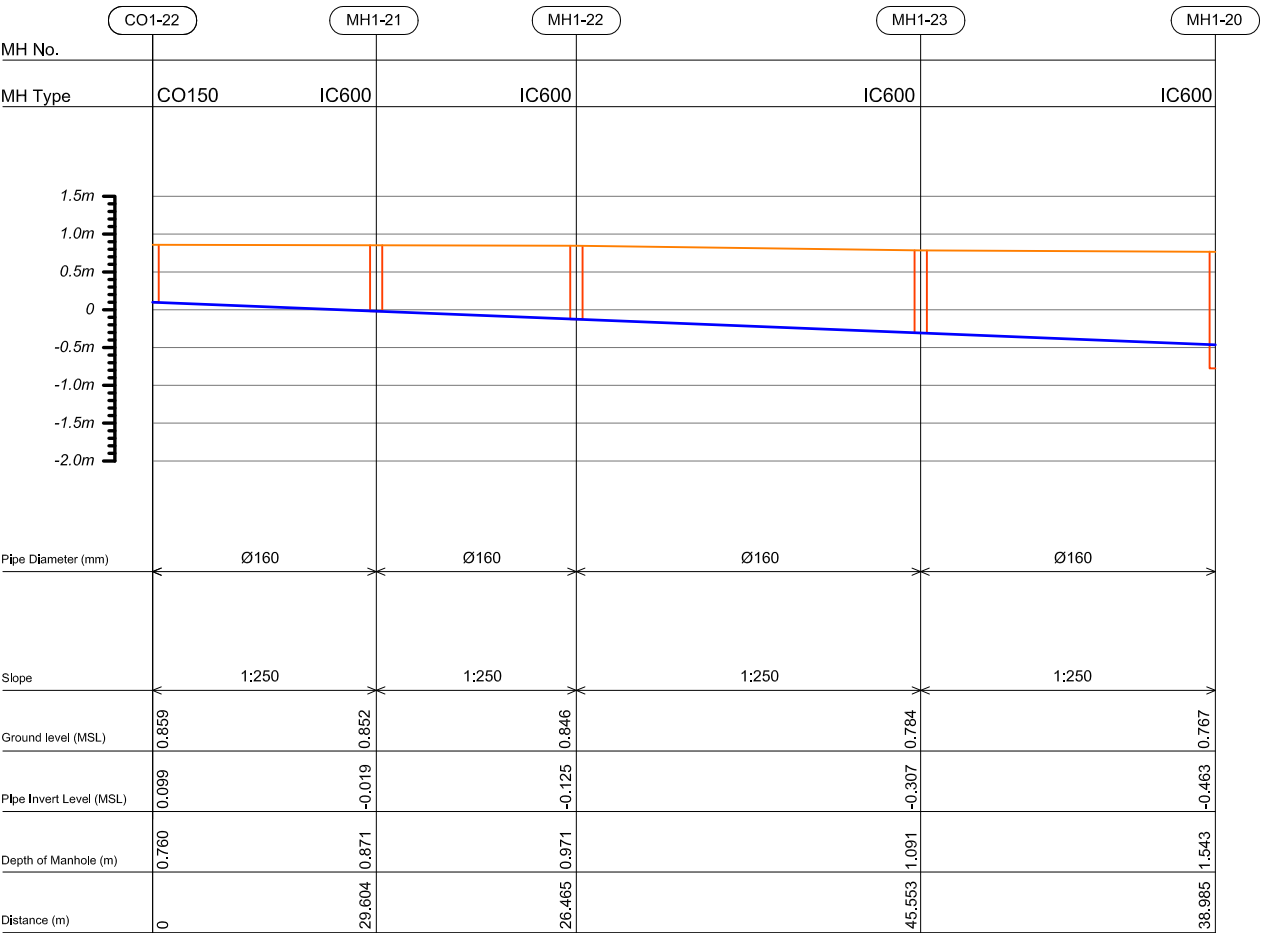

HORIZONTAL SCALE

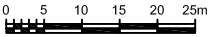

VERTICAL SCALE

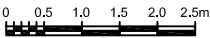

- CO150 — Cleanout Ø150
- IC600 — HDPE Manhole Ø600
- PS — Pump Station

CONSULTANCY SERVICES FOR SURVEY & DESIGN
OF SEWERAGE FACILITIES IN AA. MATHIVERI,
MALDIVES

CLIENT: MINISTRY OF ENVIRONMENT AND ENERGY
PROJECT NUMBER: -
DATE: MARCH 2016
ENGINEER: - Mohamed Saif
CHECKED BY: - Ihsan Waheed
DRAWN BY: - Maumoon Saleem



RIYAN PRIVATE LIMITED
t: +9603315049 f: +9603310776
e: info@riyan.com.mv
w: www.riyan.com.mv
3rd floor, H. Azum, Kireereeraggu, Male'

Title: Profile 21 & 22

Page: A -22/43

The contents of these drawings remain as a property of Riyan Private Limited. Any use other than those expressly stated is a violation of this copyright

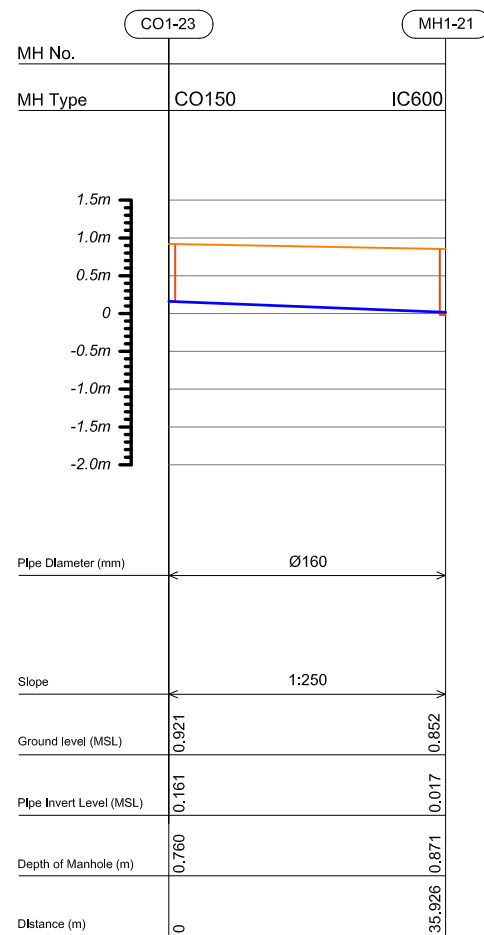
Profile 23



Profile 24

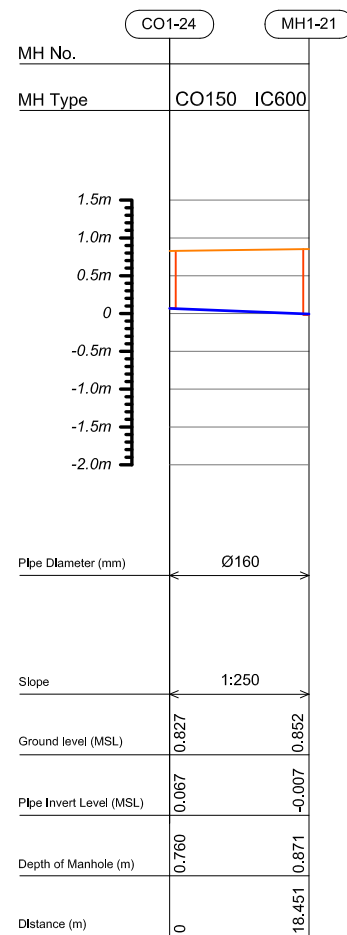

Profile 25

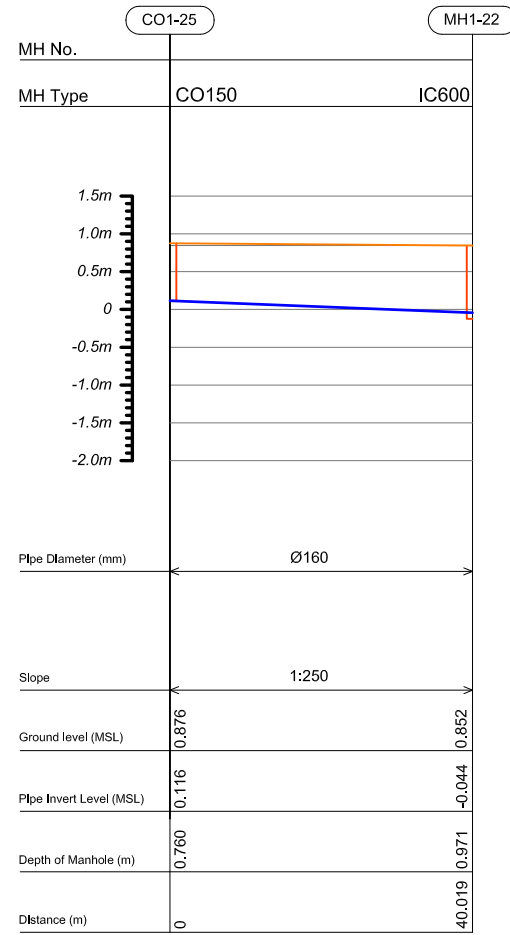

Profile 26

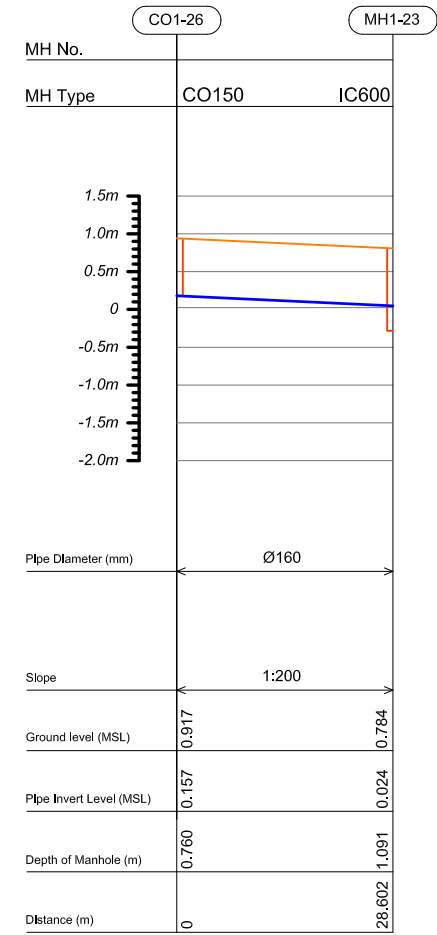

HORIZONTAL SCALE



0 5 10 15 20 25m

VERTICAL SCALE



0 0.5 1.0 1.5 2.0 2.5m

CO150	—	Cleanout Ø150
IC600	—	HDPE Manhole Ø600
PS	—	Pump Station

Profile 1

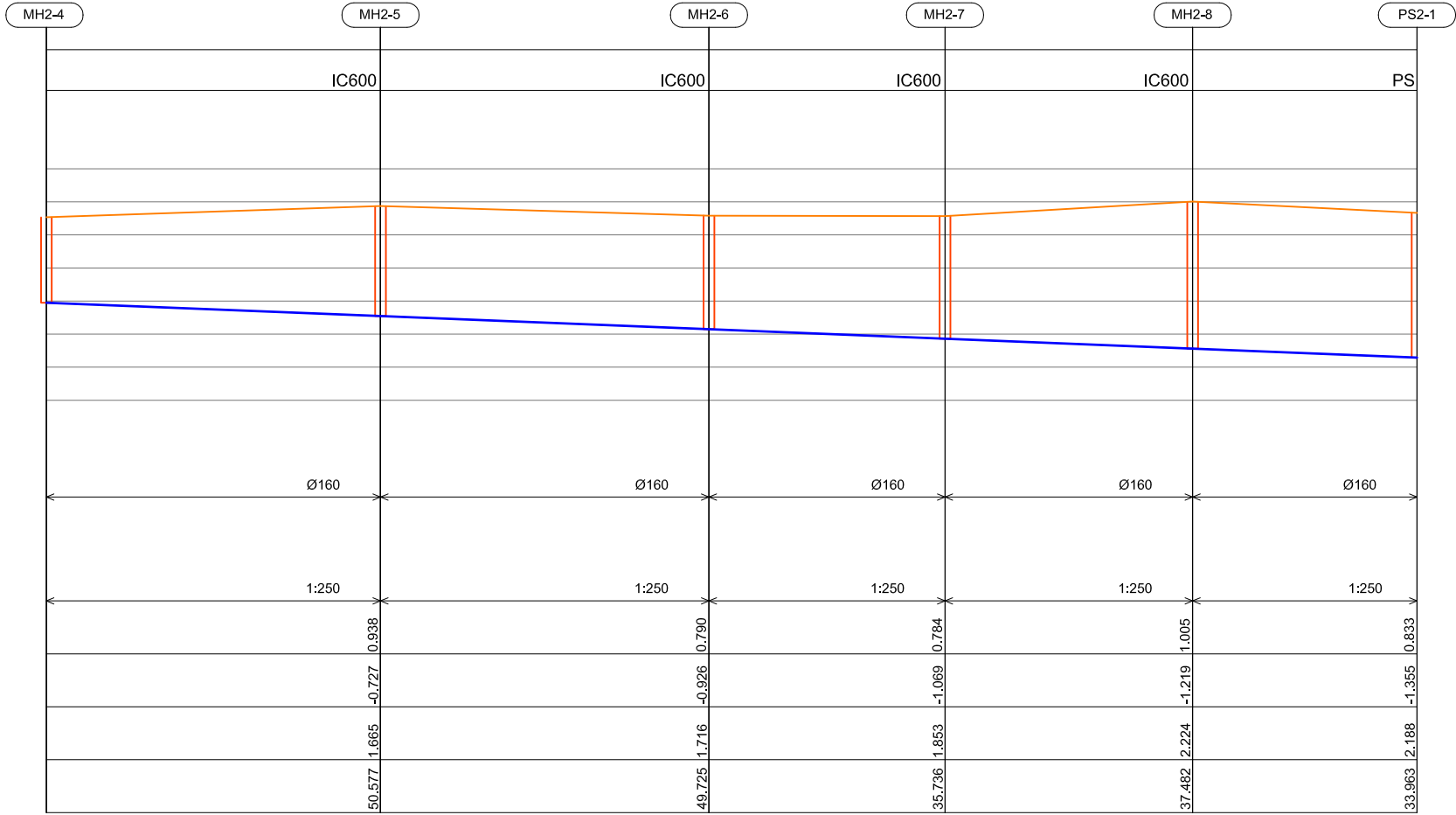
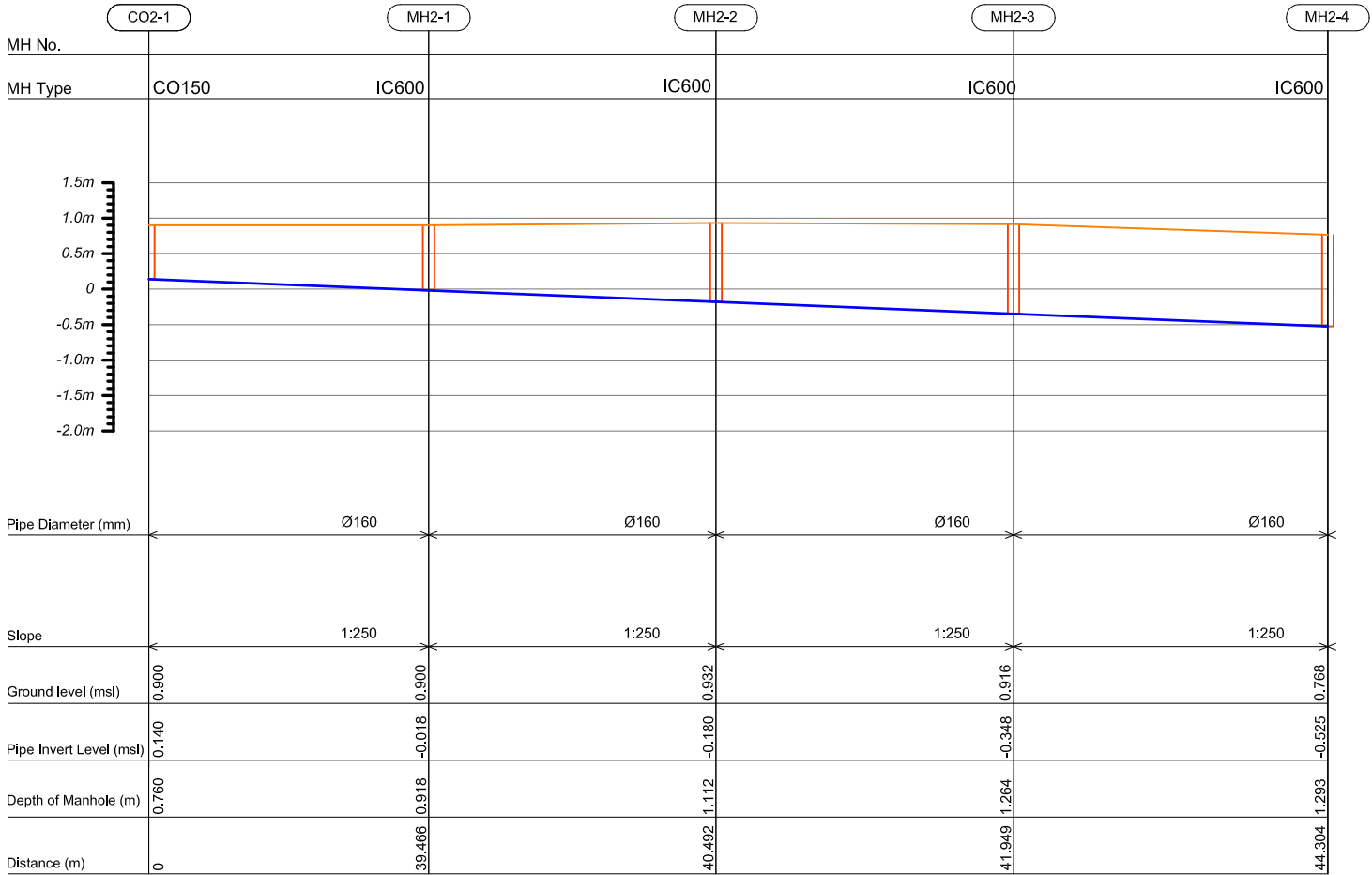

HORIZONTAL SCALE

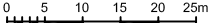

VERTICAL SCALE

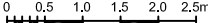

- CO150 — Cleanout Ø150
- IC600 — HDPE Manhole Ø600
- PS — Pump Station

CONSULTANCY SERVICES FOR SURVEY & DESIGN
OF SEWERAGE FACILITIES IN AA. MATHIVERI,
MALDIVES

CLIENT: MINISTRY OF ENVIRONMENT AND ENERGY
PROJECT NUMBER: -
DATE: MARCH 2016
ENGINEER: - Mohamed Saif
CHECKED BY: - Ihsan Waheed
DRAWN BY: - Shaufa Ahmed

RIYAN PRIVATE LIMITED

t: +9603315049 f: +9603310776
e: info@riyan.com.mv
w: www.riyan.com.mv
3rd floor, H. Azum, Alimereenragu, Male'

Title: Profile 1

Page: A -24/43

The contents of these drawings remain as a property of Riyan Private Limited. Any use other than those expressly stated is a violation of this copyright

MH No.	CO2-2	MH2-2
MH Type	CO150	IC600
Pipe Diameter (mm)	Ø160	
Slope	1:250	
Ground level (msl)	0.909	0.932
Pipe Invert Level (msl)	0.149	-0.023
Depth of Manhole (m)	0.760	1.112
Distance (m)	0	42.906

MH No.	CO2-3	MH2-3
MH Type	CO150	IC600
Pipe Diameter (mm)	Ø160	
Slope	1:250	
Ground level (msl)	0.957	0.916
Pipe Invert Level (msl)	0.197	0.036
Depth of Manhole (m)	0.760	1.264
Distance (m)	0	40.151

MH No.	CO2-4	MH2-9	MH2-4
MH Type	CO150	IC600	IC600
Pipe Diameter (mm)	Ø160		
Slope	1:250		
Ground level (msl)	0.830	0.784	0.768
Pipe Invert Level (msl)	0.070	-0.059	-0.217
Depth of Manhole (m)	0.760	0.843	1.293
Distance (m)	0	32.299	39.561

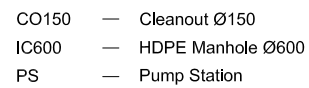

Profile 5

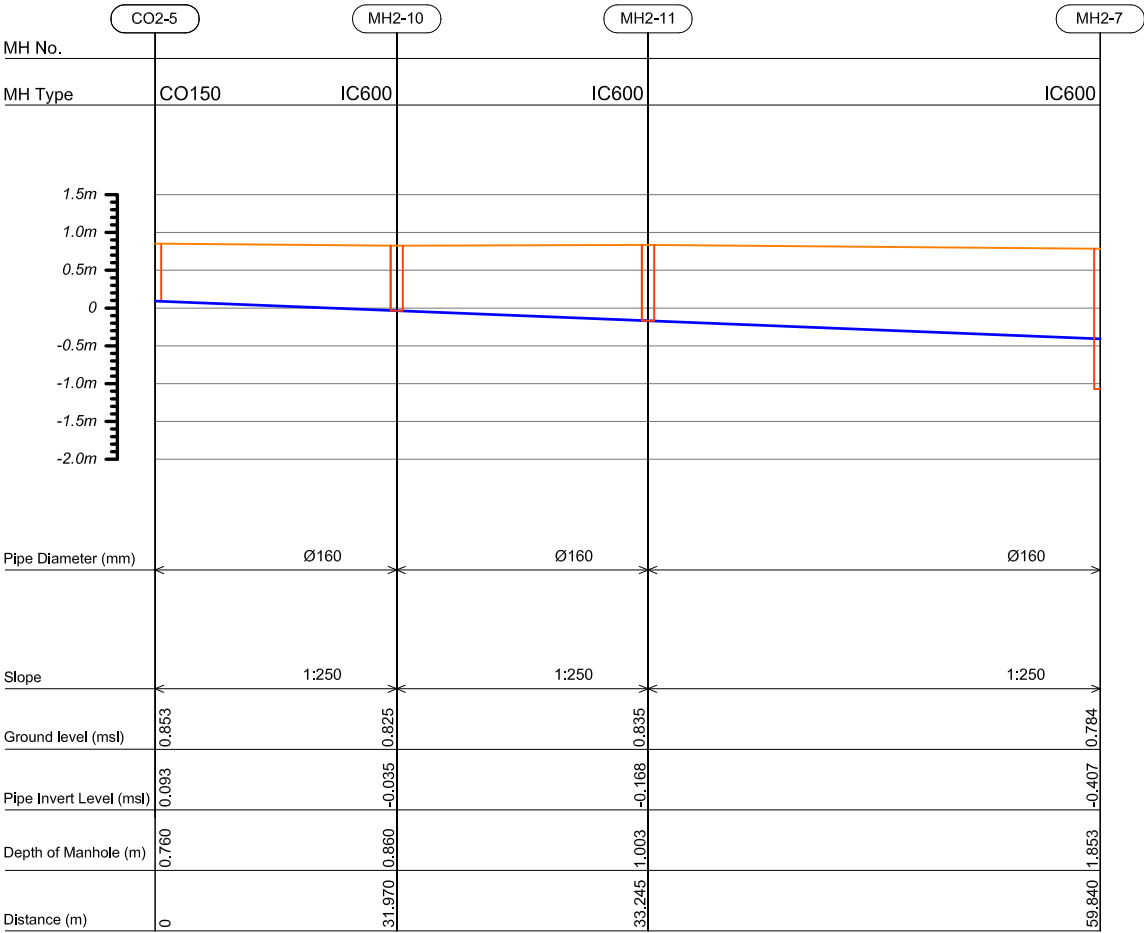

Profile 6

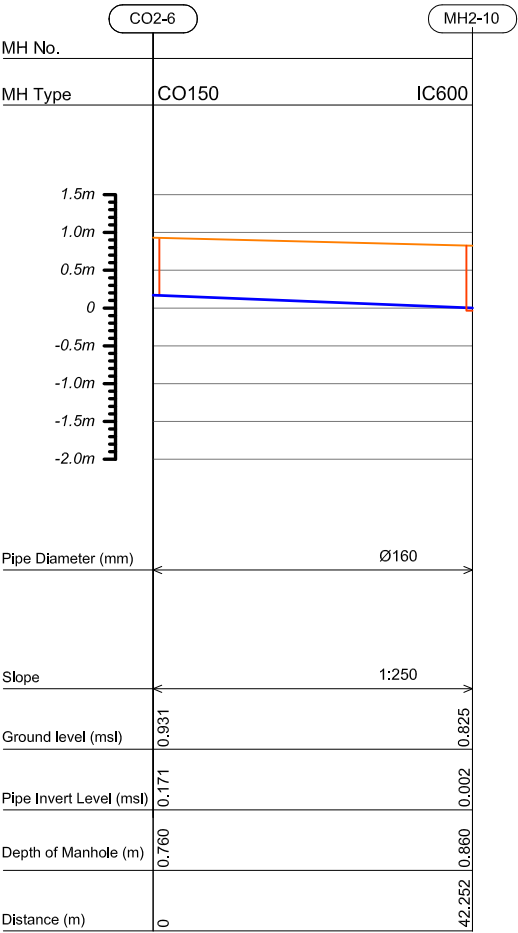

HORIZONTAL SCALE

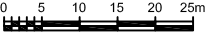

VERTICAL SCALE

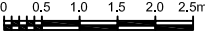

- CO150
- IC600
- PS
- Cleanout Ø150
- HDPE Manhole Ø600
- Pump Station



RYAN PRIVATE LIMITED

t : +9603315049 f : +9603310776
e : info@ryan.com.mv
w : www.ryan.com.mv
3rd floor, H. Azum, Alneeneeragu, Male'

Title: Profile, 5 and 6

Page: A -26/43

CONSULTANCY SERVICES FOR SURVEY & DESIGN
OF SEWERAGE FACILITIES IN AA. MATHIVERI,
MALDIVES

CLIENT: MINISTRY OF ENVIRONMENT AND ENERGY
PROJECT NUMBER :
DATE: MARCH 2016
ENGINEER : - Mohamed Saif
CHECKED BY : - Ihsan Waheed
DRAWN BY : - Shaufa Ahmed

Rev no	Date
--	-----
--	-----

The contents of these drawings remain as a property of Ryan Private Limited. Any use other than those expressly stated is a violation of this copyright

Profile 7

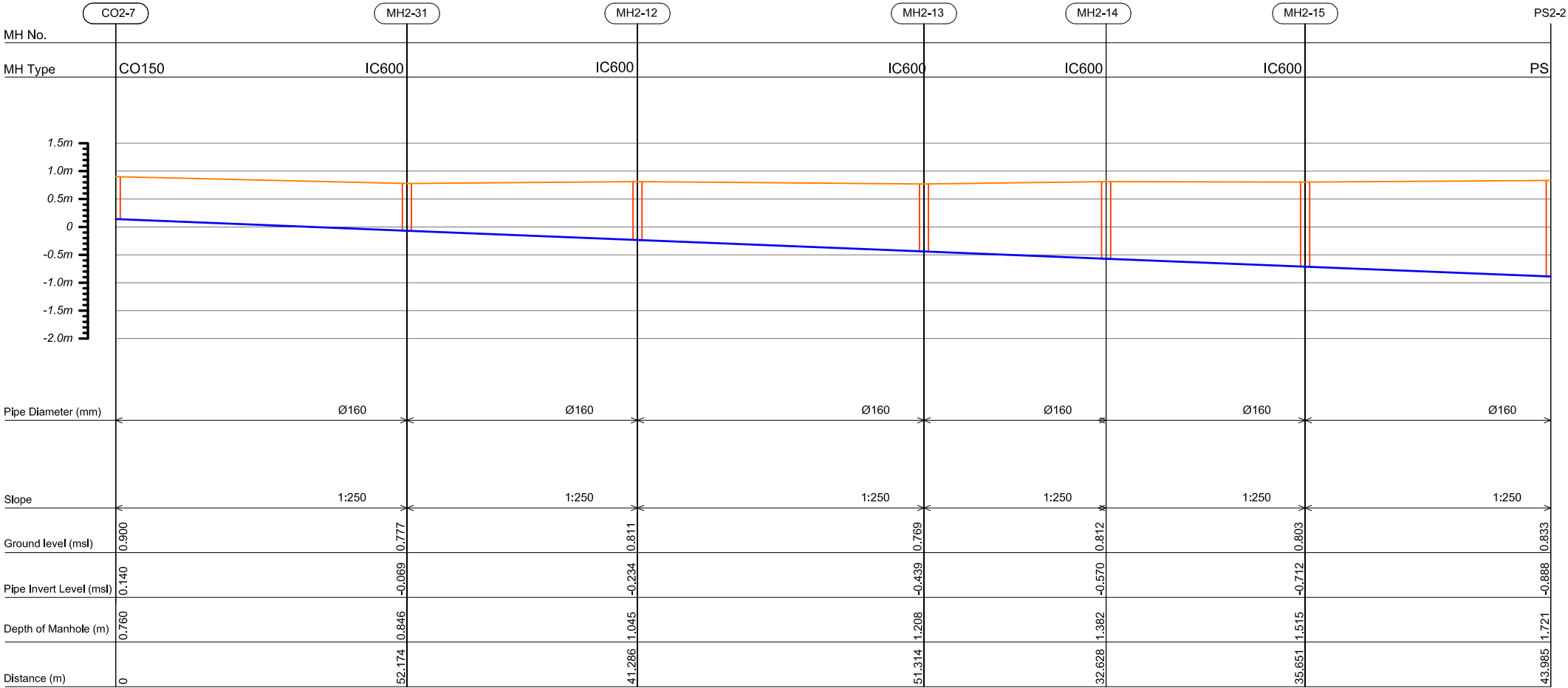

HORIZONTAL SCALE

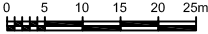

VERTICAL SCALE

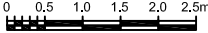

- CO150
- IC600
- PS
- Cleanout Ø150
- HDPE Manhole Ø600
- Pump Station

CONSULTANCY SERVICES FOR SURVEY & DESIGN
OF SEWERAGE FACILITIES IN AA. MATHIVERI,
MALDIVES

CLIENT: MINISTRY OF ENVIRONMENT AND ENERGY

PROJECT NUMBER: -

DATE: MARCH 2016

ENGINEER: - Mohamed Saif

CHECKED BY: - Ihsan Waheed

DRAWN BY: - Shaufa Ahmed

Rev no

Date

RIYAN PRIVATE LIMITED

t: +9603315049 f: +9603310776
e: info@riyan.com.mv
w: www.riyan.com.mv
3rd floor, H. Azum, Alimereenagau, Male'

Title: Profile 7

Page: A -27/43

The contents of these drawings remain as a property of Riyon Private Limited. Any use other than those expressly stated is a violation of this copyright

HORIZONTAL SCALE

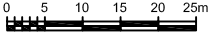

VERTICAL SCALE

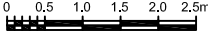

- CO150 — Cleanout Ø150
IC600 — HDPE Manhole Ø600
PS — Pump Station

Profile 8

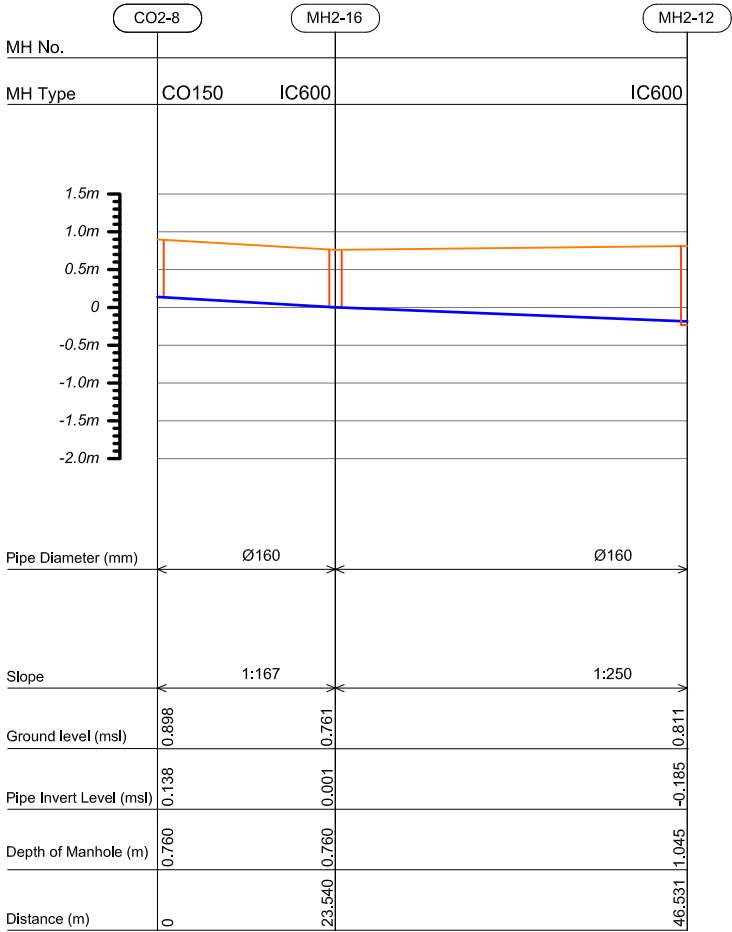

Profile 9

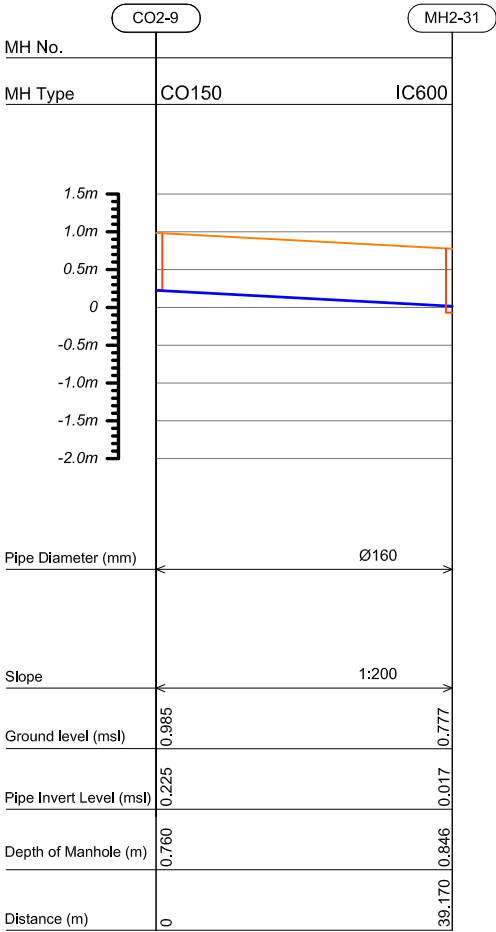

RYAN PRIVATE LIMITED

t : +9603315049 f : +9603310776
e : info@ryan.com.mv
w : www.ryan.com.mv
3rd floor, H. Azum, Alireeneeraggu, Male'

Title: Profile 8 & 9

Page: A -28/43

CONSULTANCY SERVICES FOR SURVEY & DESIGN
OF SEWERAGE FACILITIES IN AA. MATHIVERI,
MALDIVES

CLIENT: MINISTRY OF ENVIRONMENT AND ENERGY
PROJECT NUMBER: -
DATE: MARCH 2016
ENGINEER: - Mohamed Saif
CHECKED BY: - Ihsan Waheed
DRAWN BY: - Shaufa Ahmed

Rev no	Date
--	-----
--	-----
--	-----

The contents of these drawings remain as a property of Ryan Private Limited. Any use other than those expressly stated is a violation of this copyright

Profile 10

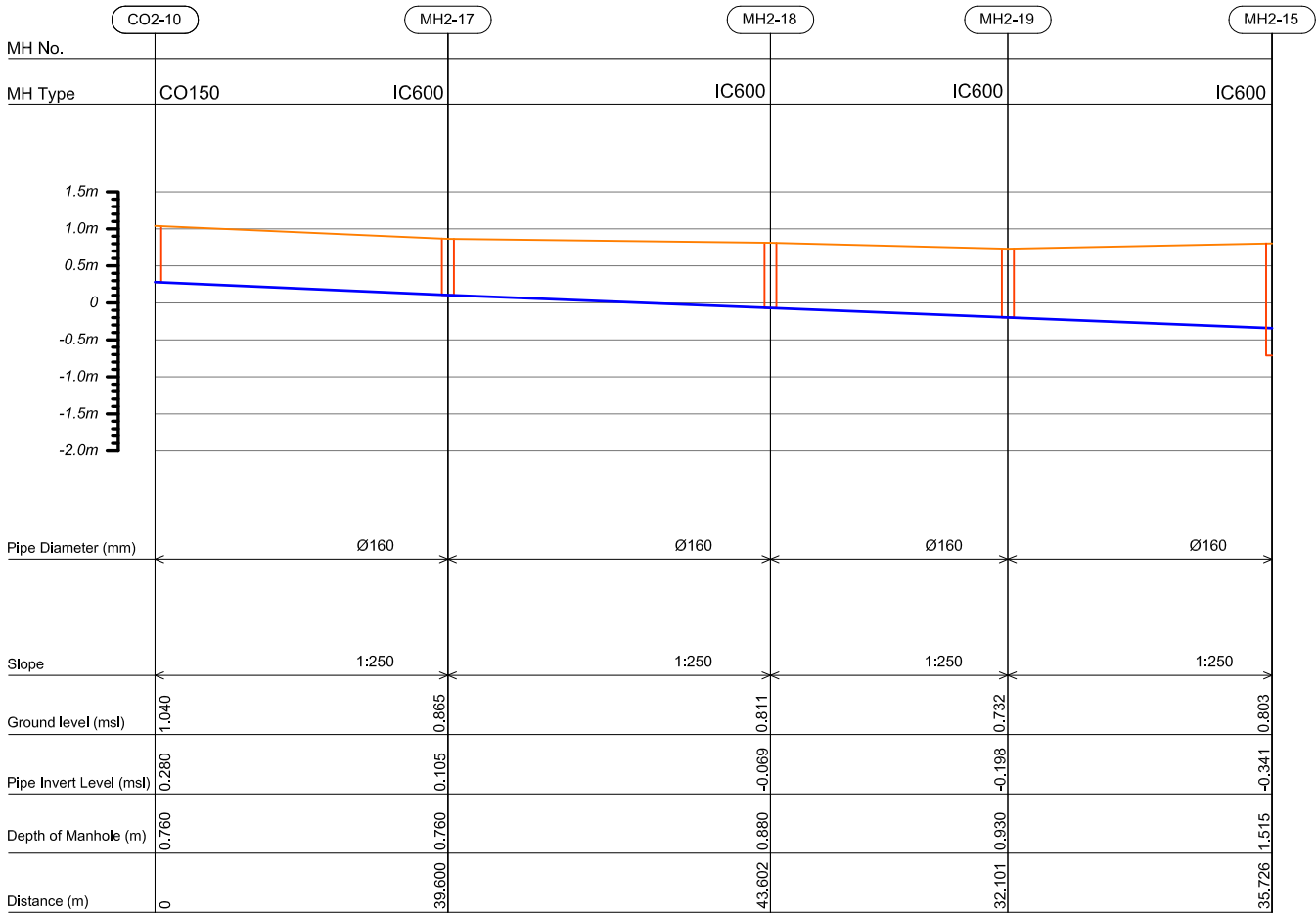

Profile 11

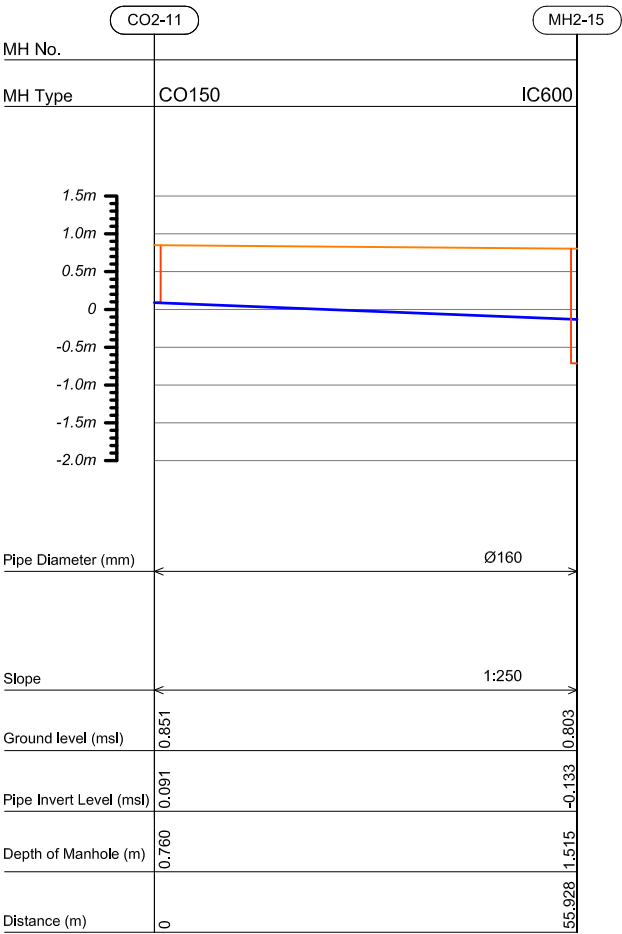

Profile 12

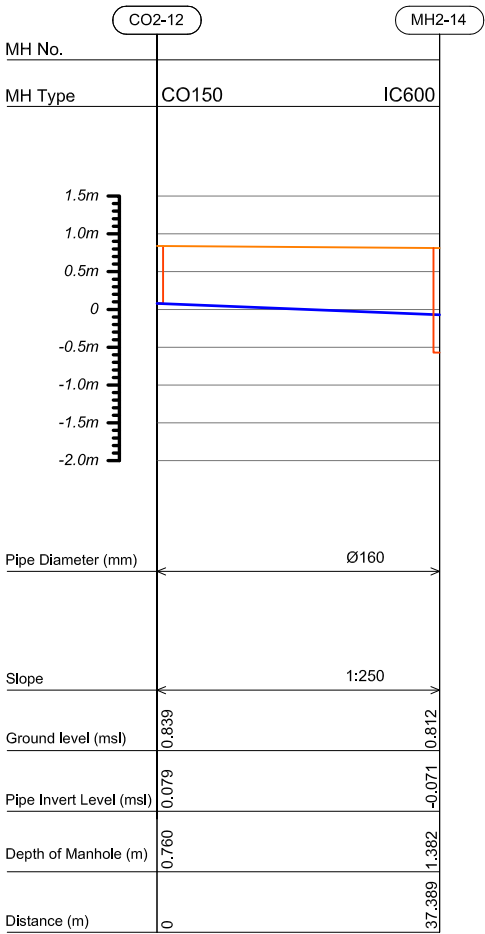

- CO150 — Cleanout Ø150
- IC600 — HDPE Manhole Ø600
- PS — Pump Station

CONSULTANCY SERVICES FOR SURVEY & DESIGN
OF SEWERAGE FACILITIES IN AA. MATHIVERI,
MALDIVES
CLIENT: MINISTRY OF ENVIRONMENT AND ENERGY
PROJECT NUMBER: -
DATE: MARCH 2016
ENGINEER: - Mohamed Saif
CHECKED BY: - Ihsan Waheed
DRAWN BY: - Shaufa Ahmed

RIYAN PRIVATE LIMITED

t: +9603315049 f: +9603310776
e: info@riyan.com.mv
w: www.riyan.com.mv
3rd floor, H. Azum, Almeerseeragu, Male'

The contents of these drawings remain as a property of Riyan Private Limited. Any use other than those expressly stated is a violation of this copyright

Profile 13

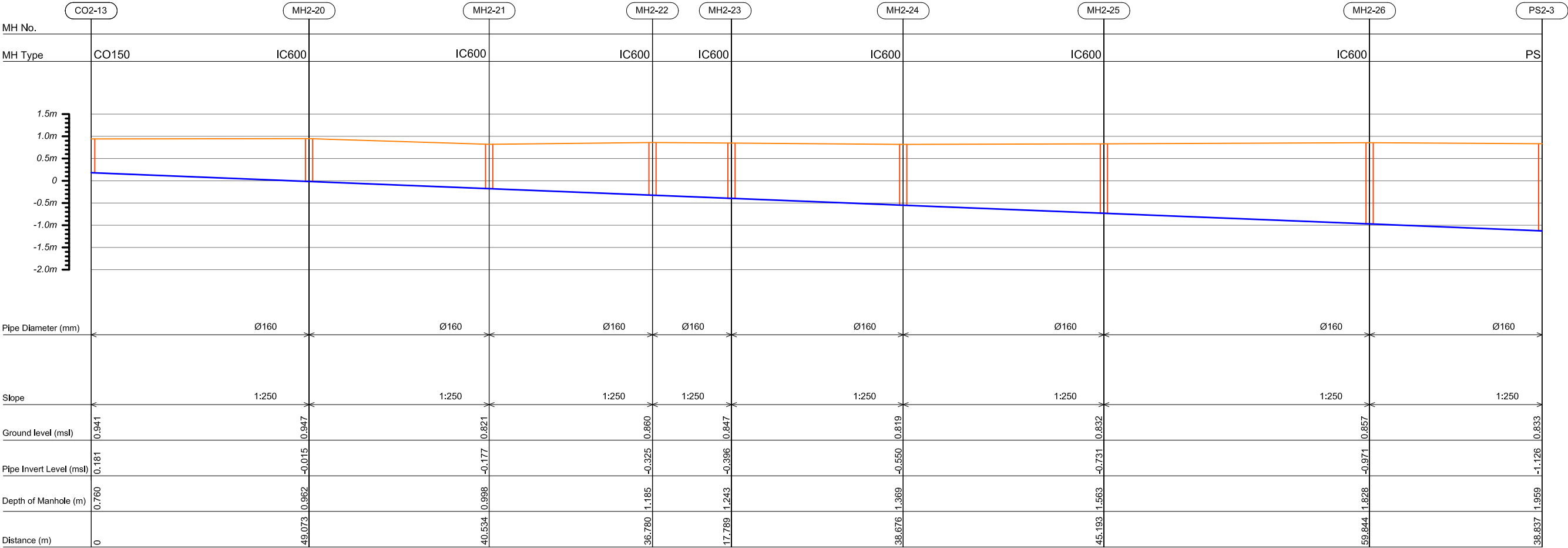

HORIZONTAL SCALE

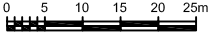

VERTICAL SCALE

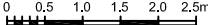

- CO150
- IC600
- PS
- Cleanout Ø150
- HDPE Manhole Ø600
- Pump Station

CONSULTANCY SERVICES FOR SURVEY & DESIGN
OF SEWERAGE FACILITIES IN AA. MATHIVERI,
MALDIVES

CLIENT: MINISTRY OF ENVIRONMENT AND ENERGY
PROJECT NUMBER: -
DATE: MARCH 2016
ENGINEER: - Mohamed Saif
CHECKED BY: - Ihsan Waheed
DRAWN BY: - Shaufia Ahmed

Rev no	Date
-	-
-	-
-	-

RIYAN PRIVATE LIMITED

t: +9603315049 f: +9603310776
e: info@riyan.com.mv
w: www.riyan.com.mv
3rd floor, H. Azum, Alireeneeraguu, Male'

Title: Profile 13

Page: A -30/43

The contents of these drawings remain as a property of Riyan Private Limited. Any use other than those expressly stated is a violation of this copyright

MH No.	CO2-14	MH2-27	MH2-23
MH Type	CO150	IC600	IC600
Pipe Diameter (mm)	Ø160		Ø160
Slope	1:250		1:250
Ground level (msl)	0.922	0.948	0.847
Pipe Invert Level (msl)	0.162	0.003	-0.149
Depth of Manhole (m)	0.760	0.945	1.243
Distance (m)	0	39.848	37.843

MH No.	CO2-15	MH2-28	MH2-24
MH Type	CO150	IC600	IC600
Pipe Diameter (mm)	Ø160		Ø160
Slope	1:250		1:250
Ground level (msl)	0.833	0.921	0.847
Pipe Invert Level (msl)	0.073	-0.061	-0.243
Depth of Manhole (m)	0.760	0.982	1.369
Distance (m)	0	33.441	45.490

CO150	—	Cleanout Ø150
IC600	—	HDPE Manhole Ø600
PS	—	Pump Station

HORIZONTAL SCALE

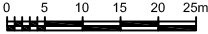

VERTICAL SCALE

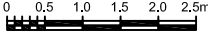

CO150

— Cleanout Ø150

IC600

— HDPE Manhole Ø600

PS

— Pump Station

Profile 16

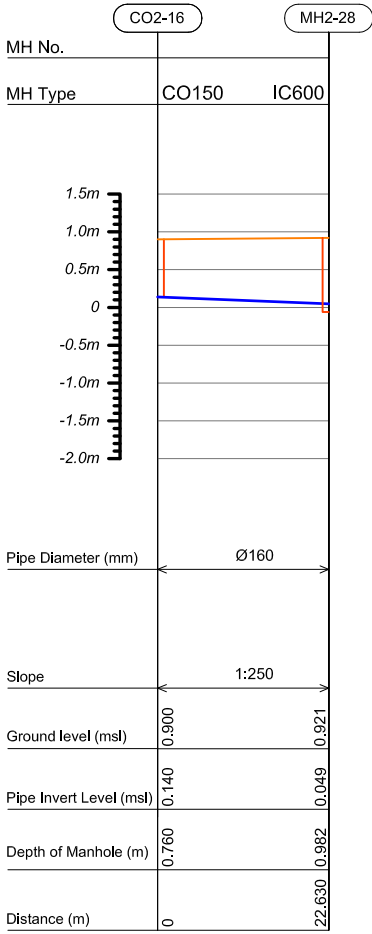

Profile 17

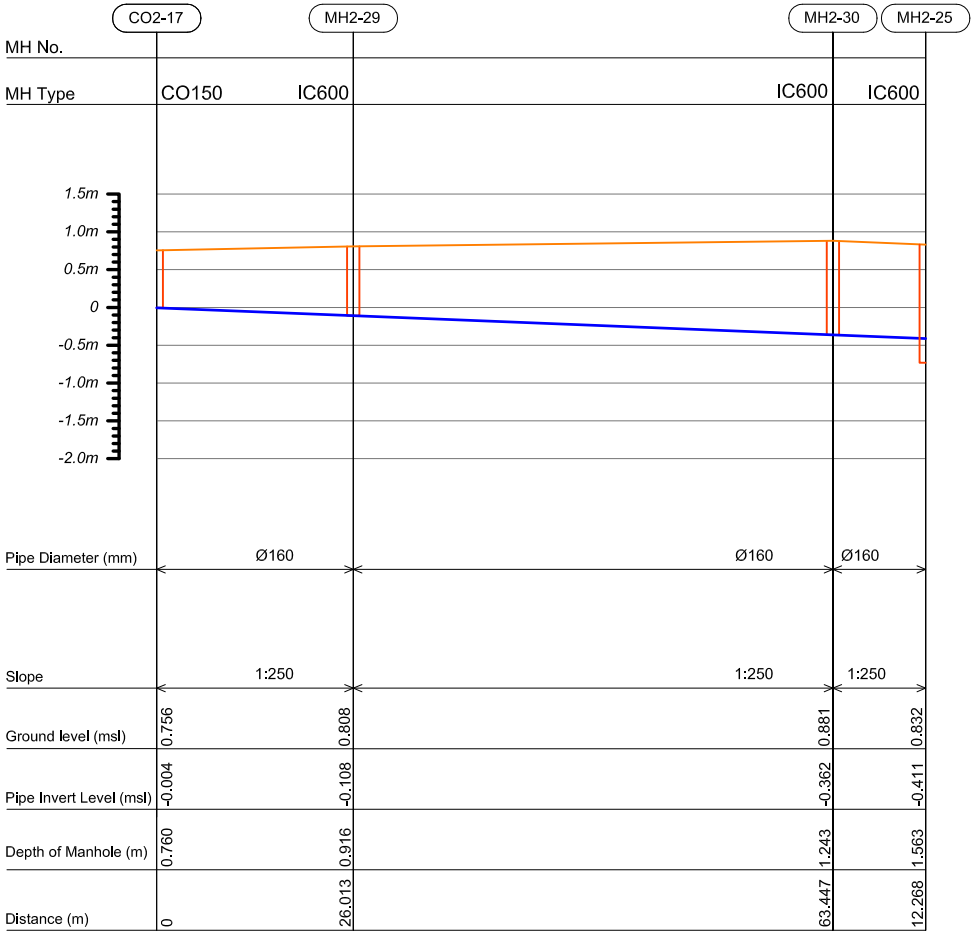

RYAN PRIVATE LIMITED

t : +9603315049 f : +9603310776
e : info@ryan.com.mv
w : www.ryan.com.mv
3rd floor, H. Azum, Alireeneeragu, Male'

Title: Profile 16 & 17

Page: A -32/43

CONSULTANCY SERVICES FOR SURVEY & DESIGN
OF SEWERAGE FACILITIES IN AA. MATHIVERI,
MALDIVES

CLIENT: MINISTRY OF ENVIRONMENT AND ENERGY
PROJECT NUMBER: -
DATE: MARCH 2016
ENGINEER: - Mohamed Saif
CHECKED BY: - Ihsan Waheed
DRAWN BY: - Shaufa Ahmed

The contents of these drawings remain as a property of Ryan Private Limited. Any use other than those expressly stated is a violation of this copyright

HORIZONTAL SCALE

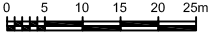

VERTICAL SCALE

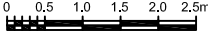

- CO150 — Cleanout Ø150
IC600 — HDPE Manhole Ø600
PS — Pump Station

Profile 18

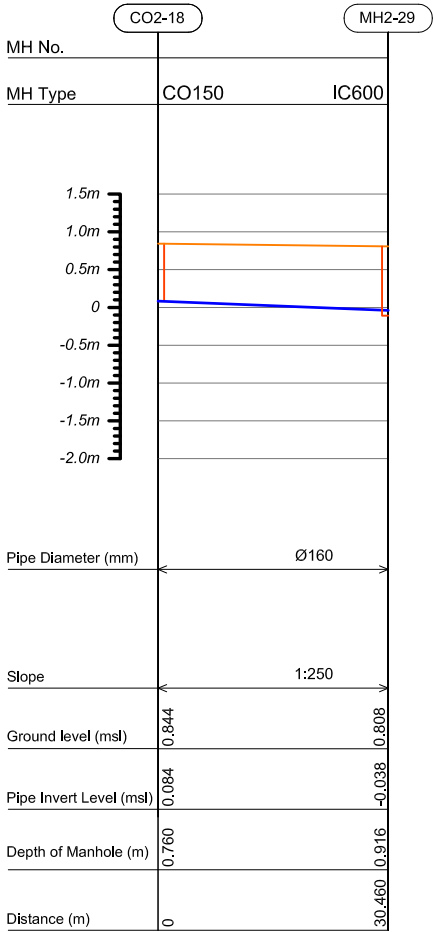

Profile 19

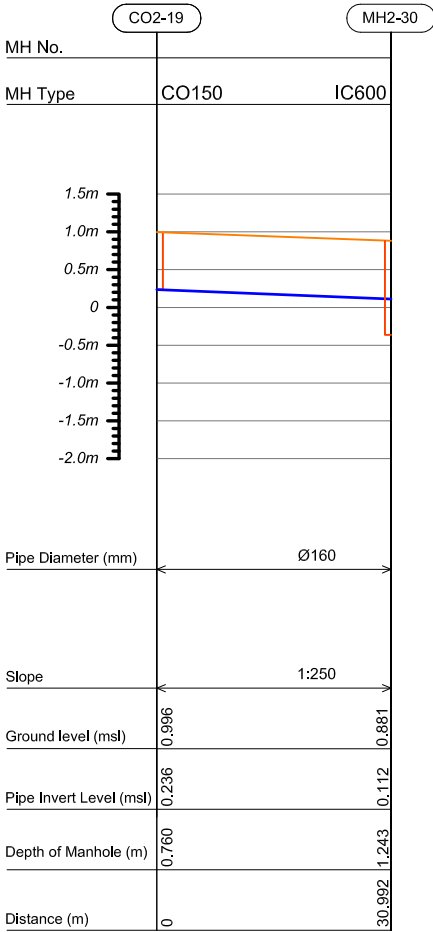

Profile 20

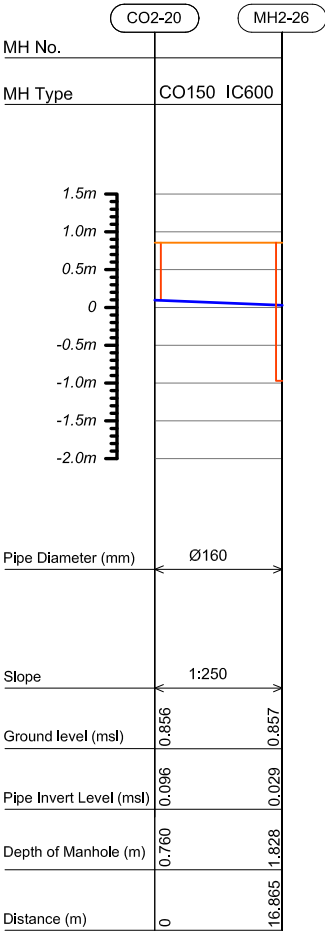

RRYAN PRIVATE LIMITED

t : +9603315049 f : +9603310776
e : info@rryan.com.mv
w : www.rryan.com.mv
3rd floor, H. Azum, Alimereenagau, Male'

Title: Profile 18, 19 & 20

Page: A -33/43

CONSULTANCY SERVICES FOR SURVEY & DESIGN
OF SEWERAGE FACILITIES IN AA. MATHIVERI,
MALDIVES

CLIENT: MINISTRY OF ENVIRONMENT AND ENERGY
PROJECT NUMBER :
DATE: MARCH 2016
ENGINEER : - Mohamed Saif
CHECKED BY : - Ihsan Waheed
DRAWN BY : - Shaufa Ahmed

Rev no	Date
--	-----
--	-----

The contents of these drawings remain as a property of Rryan Private Limited. Any use other than those expressly stated is a violation of this copyright

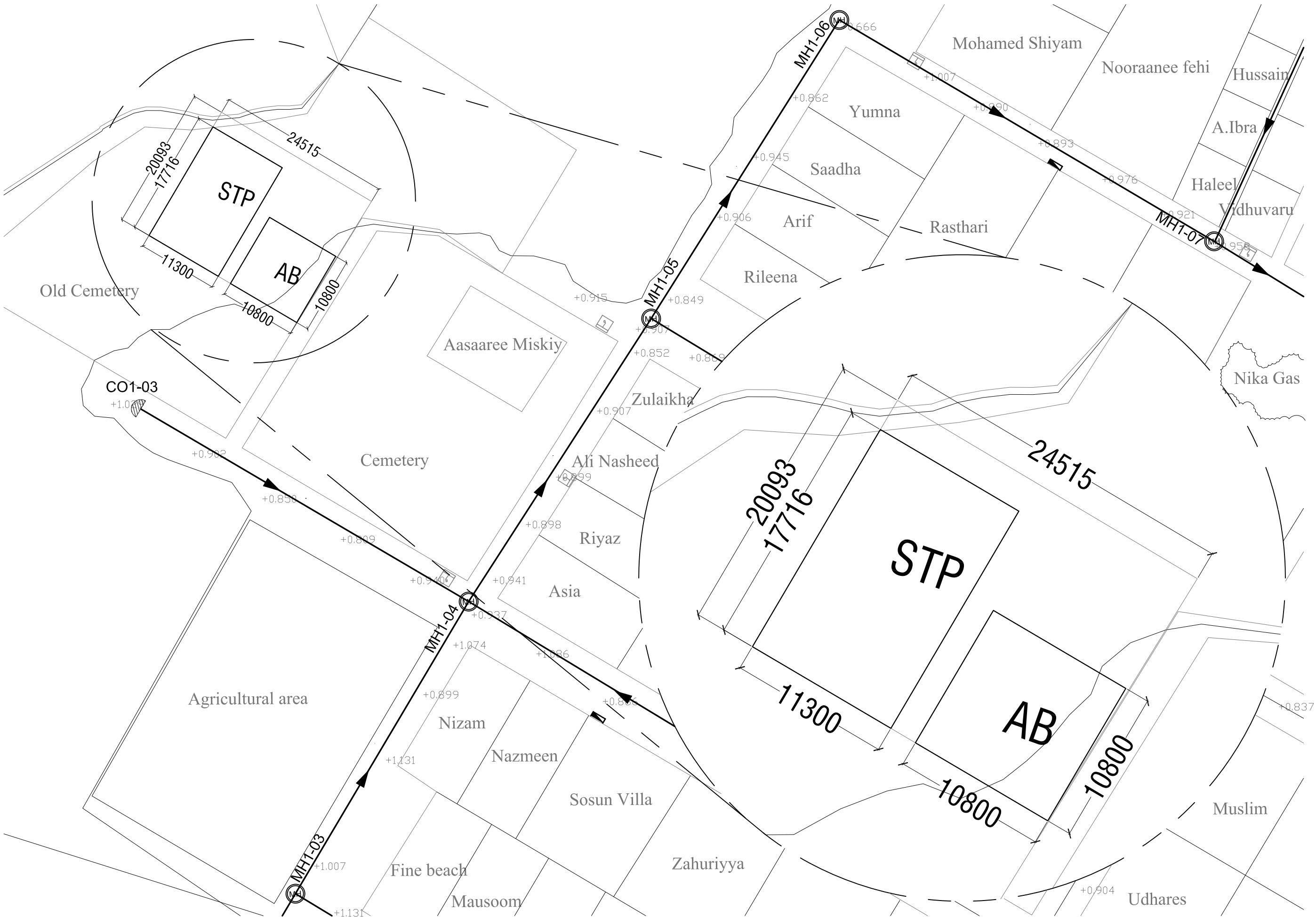

AA. MATHIVERI SITE PLAN
SCALE 1:500

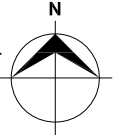

CONSULTANCY SERVICES FOR SURVEY & DESIGN
OF SEWERAGE FACILITIES IN AA. MATHIVERI,
MALDIVES

CLIENT: MINISTRY OF ENVIRONMENT AND ENERGY
PROJECT NUMBER: -
DATE: MARCH 2016
ENGINEER: - Mohamed Saif
CHECKED BY: - Ihsan Wahheed
DRAWN BY: - Mohamed Saif

RIYAN PRIVATE LIMITED

t: +9603315049 f: +9603310776
e: info@riyan.com.mv
w: www.riyan.com.mv
3rd floor, H. Azum, Alimeteenagau, Male'

Title: SITE PLAN

Page: A -34/43

The contents of these drawings remain as a property of Riyan Private Limited. Any use other than those expressly stated is a violation of this copyright

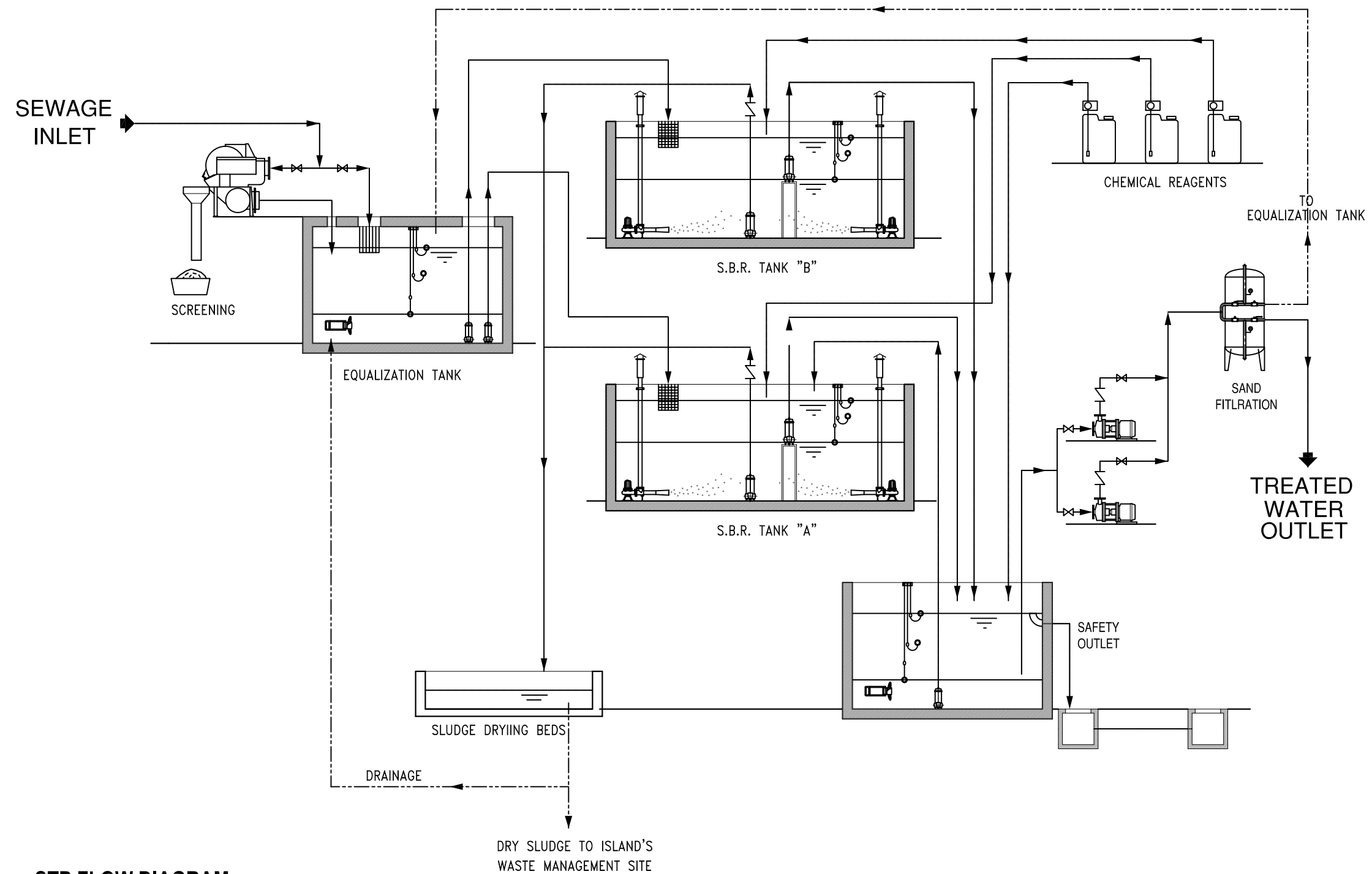

STP FLOW DIAGRAM

CONSULTANCY SERVICES FOR SURVEY & DESIGN
OF SEWERAGE FACILITIES IN AA. MATHIVERI,
MALDIVES

CLIENT: MINISTRY OF ENVIRONMENT AND ENERGY
PROJECT NUMBER: -
DATE: MARCH 2016
ENGINEER: - Mohamed Saif
CHECKED BY: - Ihsan Waheed
DRAWN BY: - Mohamed Saif

Rev no	Date
1	2016/03/01
2	2016/03/01
3	2016/03/01



RYAN PRIVATE LIMITED

t: +9603315049 f: +9603310776
e: info@ryan.com.mv
w: www.ryan.com.mv
3rd floor, H. Azum, Kireenemagui, Male'

Title: STP FLOW DIAGRAM

Page: A -35/43

The contents of these drawings remain as a property of Ryan Private Limited. Any use other than those expressly stated is a violation of this copyright

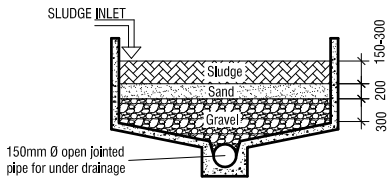

SLUDGE DRYING BED DETAIL

SCALE 1:100

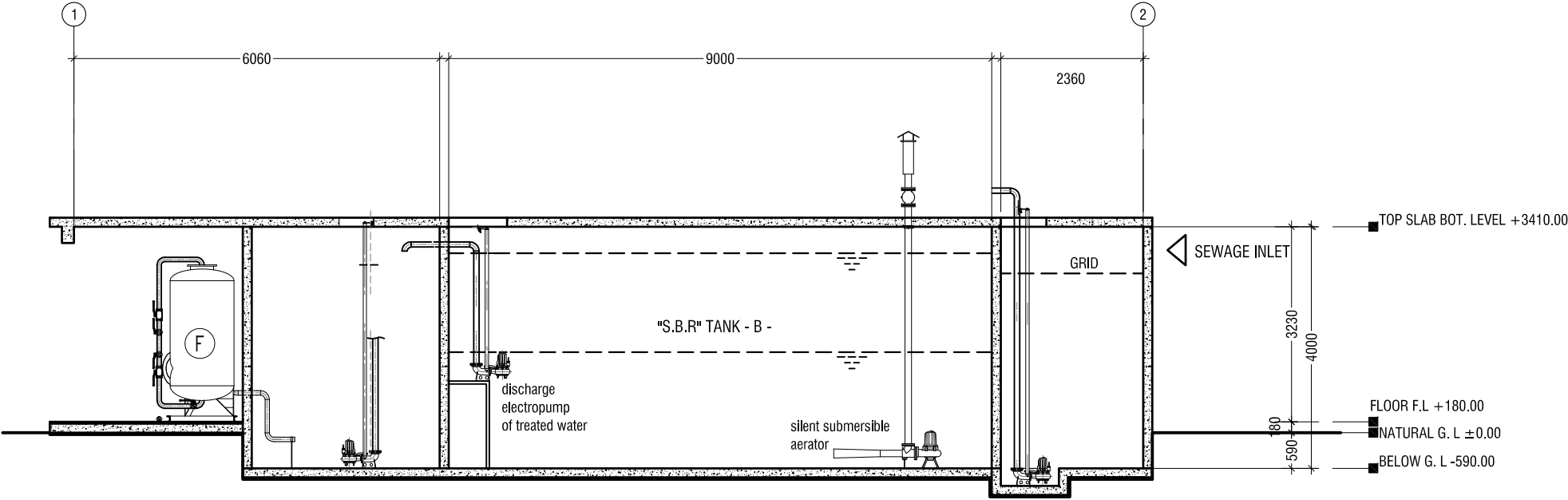

SECTION S1 - S1

SCALE 1:100

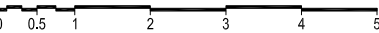

- Note:
- Sewerage Treatment Plant SBR 300m3/day.
 - Pumps, pipework and fittings to be installed in accordance with manufactureres recommendations.
 - 300mm thick C35 RC base. (T16 @ 150 C/C B/W T&B)
 - 300mm thick C35 RC wall. (T16 @ 125 C/C B/W 2LRS)
 - 150mm thick C35 RC top slab. (T12 @ 150 C/C B/W T&B)

CONSULTANCY SERVICES FOR SURVEY & DESIGN
OF SEWERAGE FACILITIES IN AA. MATHIVERI,
MALDIVES

CLIENT: MINISTRY OF ENVIRONMENT AND ENERGY
PROJECT NUMBER: -
DATE: MARCH 2016
ENGINEER: - Mohamed Saif
CHECKED BY: - Ihsan Waheed
DRAWN BY: - Mohamed Saif

Rev no	Date
-	-
-	-
-	-

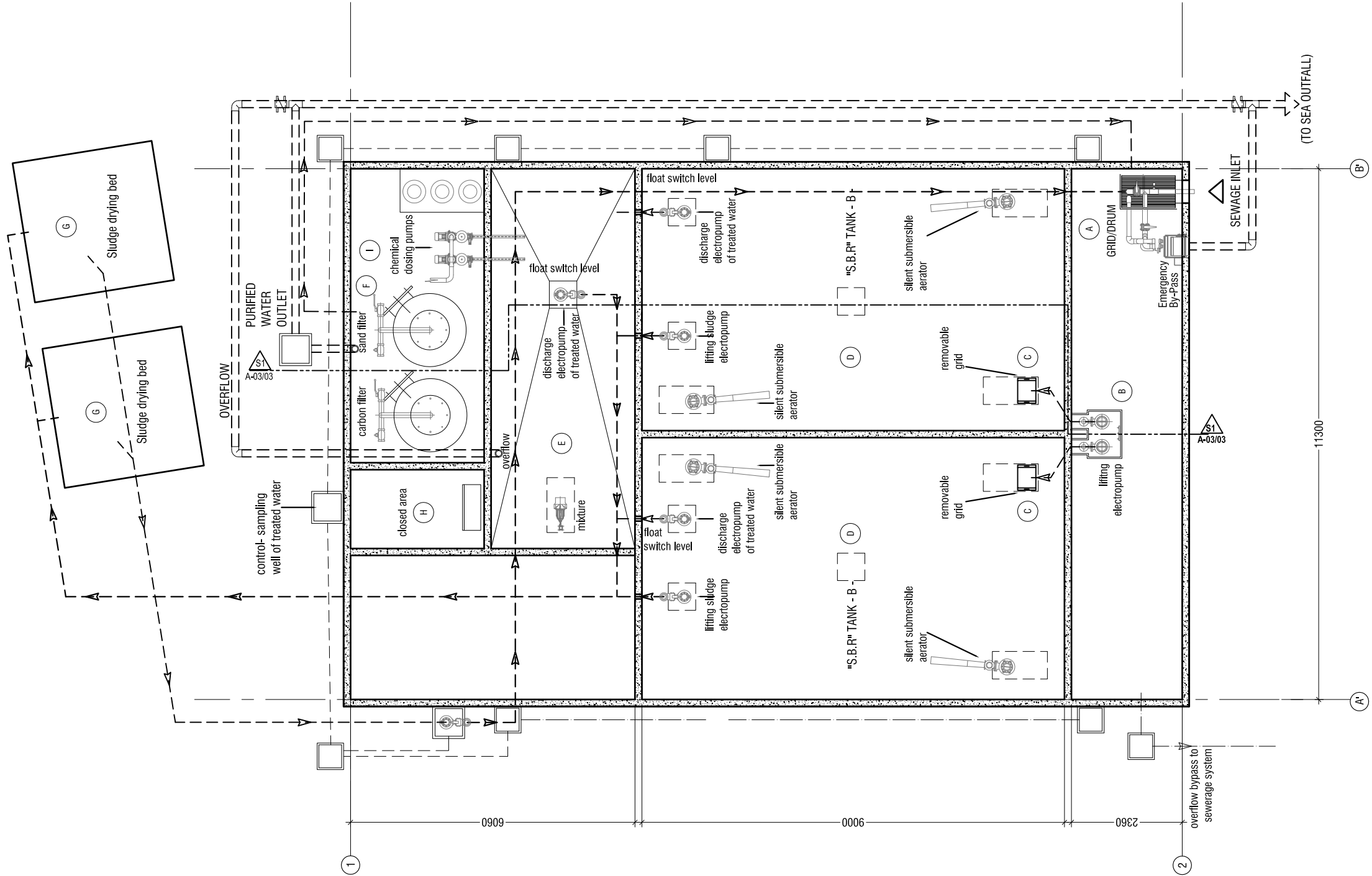

- A GRID/DRUM SCREEN & EMERGENCY BY-PASS
- B STORAGE AND LIFTING
- C REMOVABLE GRID
- D "SBR" REACTOR
- E DISINFECTION TANK
- F SAND AND CARBON FILTER
- G SLUDGE DRYING BED
- H CONTROL BOARD IN TECHNICAL ROOM
- I CHEMICAL PRODUCTS

GROUND FLOOR PLAN
SCALE 1:100

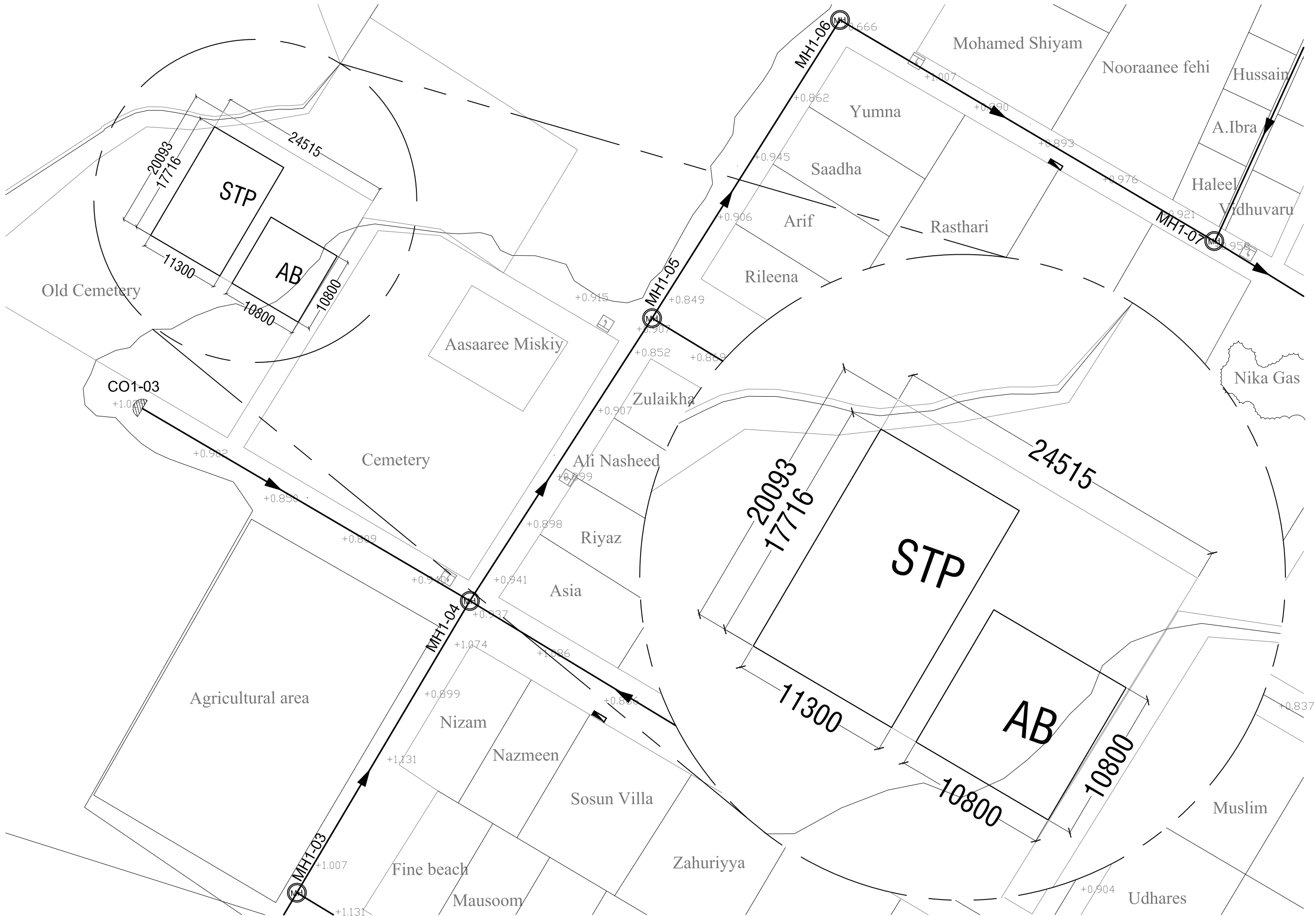

AA. MATHIVERI SITE PLAN
SCALE 1:500

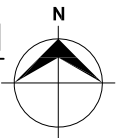

CONSULTANCY SERVICES FOR SURVEY & DESIGN
OF SEWERAGE FACILITIES IN AA. MATHIVERI,
MALDIVES

CLIENT: MINISTRY OF ENVIRONMENT AND ENERGY

PROJECT NUMBER: -

DATE: MARCH 2016

ENGINEER: - Ihsan Waheed

CHECKED BY: - Ihsan Waheed

DRAWN BY: - Ihsan Waheed



RYAN PRIVATE LIMITED

t: +9603315049 f: +9603310776
e: info@ryan.com.mv
w: www.ryan.com.mv
3rd floor, H. Azim, Alimeteenagau, Male'

Title: SITE PLAN

Page: A -38/43

The contents of these drawings remain as a property of Ryan Private Limited. Any use other than those expressly stated is a violation of this copyright

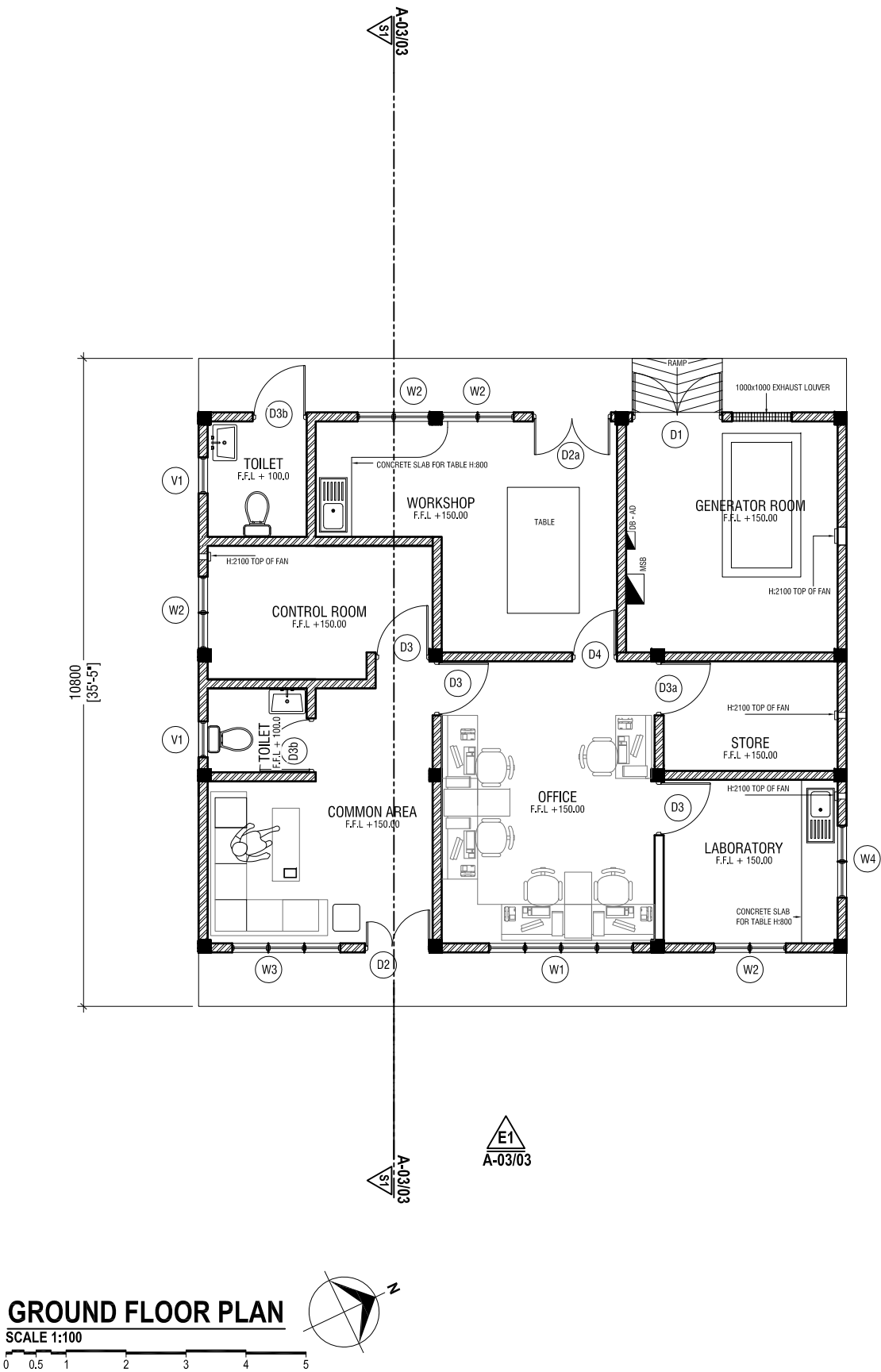

DOOR WINDOW SCHEDULE

TYPE	SIZE	QTY	DESCRIPTION
D1	1400x2100	01	TWO FLAP SWING DOOR WITH LOUVER
D2	1200x2100	01	TWO FLAP SWING DOOR
D2a	1200x2100	01	ONE FLAP SWING DOOR
D3	900x2100	03	ONE FLAP SWING DOOR
D3a	900x2100	01	ONE FLAP SWING DOOR
D3b	900x2100	02	ONE FLAP SWING DOOR
D4	750x2100	01	ONE FLAP SWING DOOR
W1	2400x1200	01	FOUR FLAP CASEMENT WINDOW
W2	1200x1200	04	TWO FLAP CASEMENT WINDOW
W3	1800x1200	01	THREE FLAP CASEMENT WINDOW
W4	1200x1200	01	FOUR FLAP CASEMENT WINDOW & TWO FX WINDOW
V1	600x400	02	CASEMENT VENTILATOR

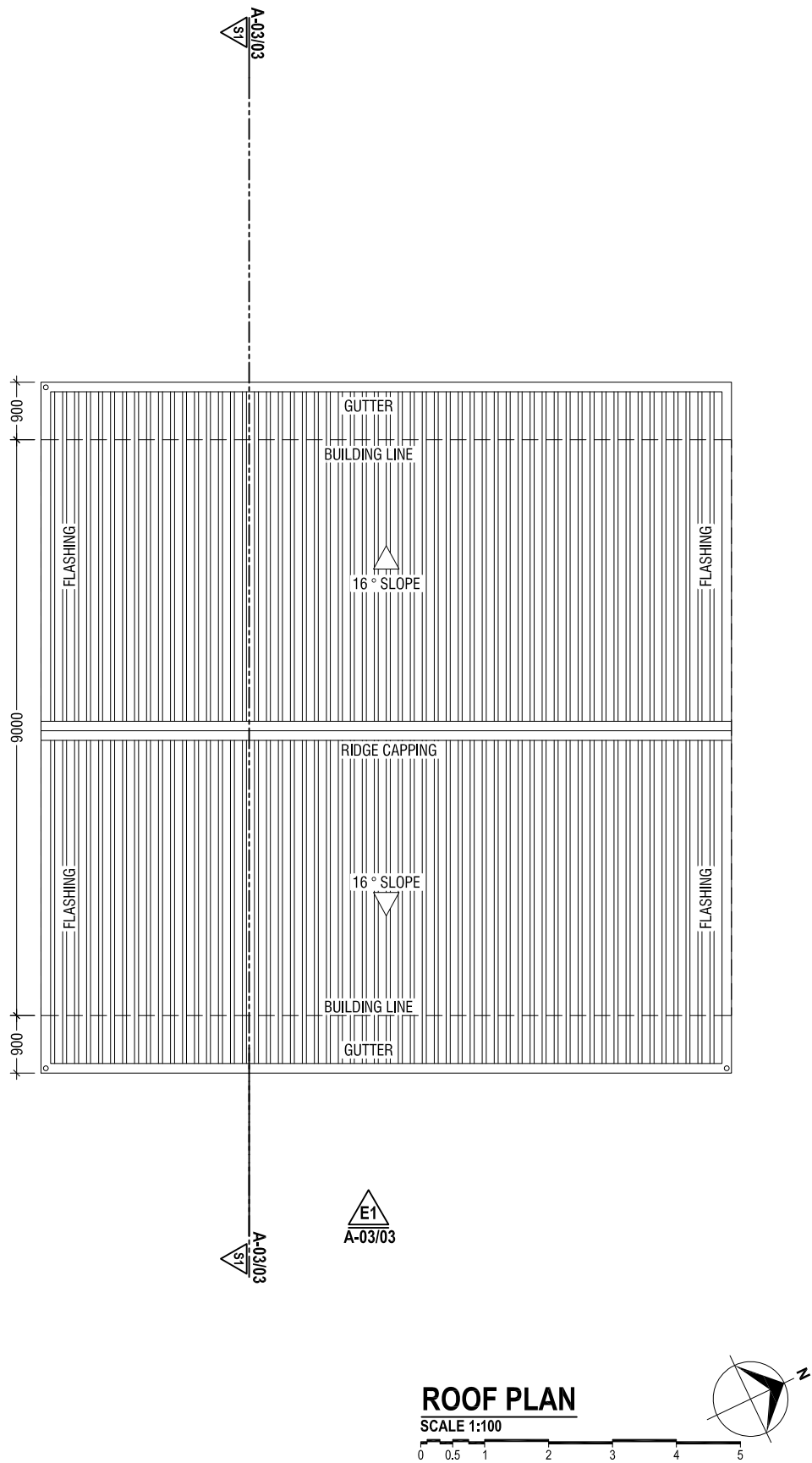

CONSULTANCY SERVICES FOR SURVEY & DESIGN
OF SEWERAGE FACILITIES IN AA. MATHIVERI,
MALDIVES

CLIENT: MINISTRY OF ENVIRONMENT AND ENERGY
PROJECT NUMBER: -
DATE: MARCH 2016
ENGINEER: - Ihsan Waheed
CHECKED BY: - Ihsan Waheed
DRAWN BY: - Ihsan Waheed

RIYAN PRIVATE LIMITED

t: +9603315049 f: +9603310776
e: info@riyan.com.mv
w: www.riyan.com.mv
3rd floor, H. Azum, Alimereenagay, Male'

Title: Ground Floor Plan &
Roof Plan
Page: A -39/43

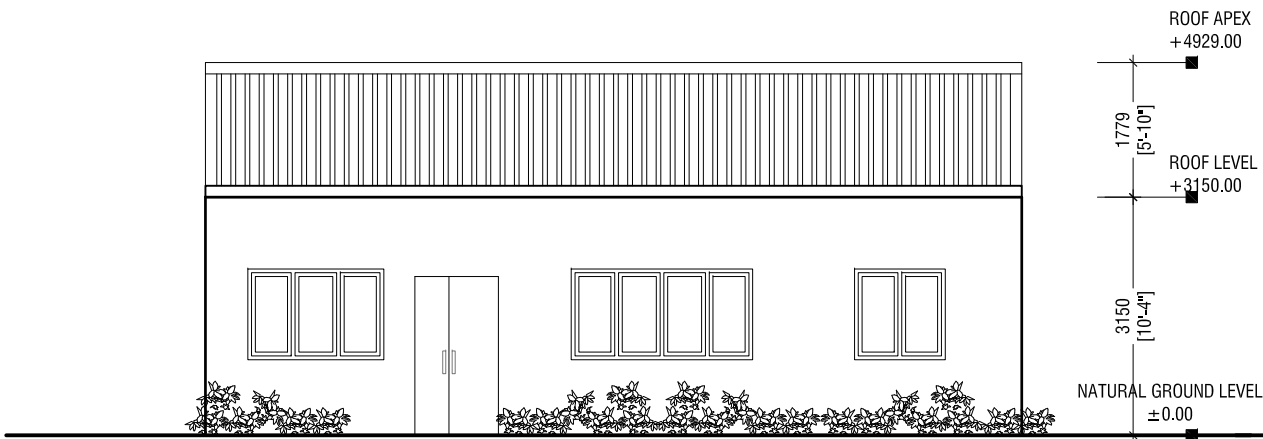

ELEVATION E1
SCALE 1:100

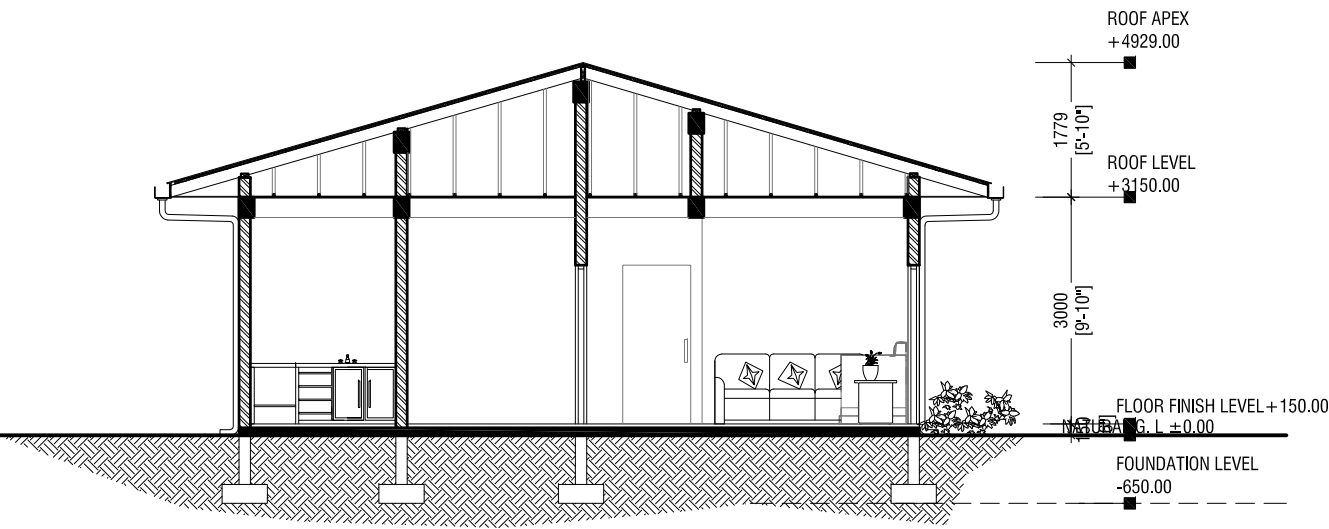
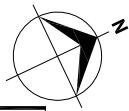

SECTION S1 - S1
SCALE 1:100

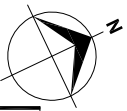

CONSULTANCY SERVICES FOR SURVEY & DESIGN
OF SEWERAGE FACILITIES IN AA. MATHVERI,
MALDIVES

CLIENT: MINISTRY OF ENVIRONMENT AND ENERGY
PROJECT NUMBER: -
DATE: MARCH 2016
ENGINEER: - Ihsan Waheed
CHECKED BY: - Ihsan Waheed
DRAWN BY: - Irosha Shareef

Rev no	Date
-	-
-	-

RIYAN PRIVATE LIMITED
t: +9603315049 f: +9603310776
e: info@riyan.com.mv
w: www.riyan.com.mv
3rd floor, H. Azim, Alimereenagau, Male'

Title: Elevation E1 & Section
S1
Page: A -40/43

The contents of these drawings remain as a property of Riyan Private Limited. Any use other than those expressly stated is a violation of this copyright

FOUNDATION PLAN

SCALE 1:100

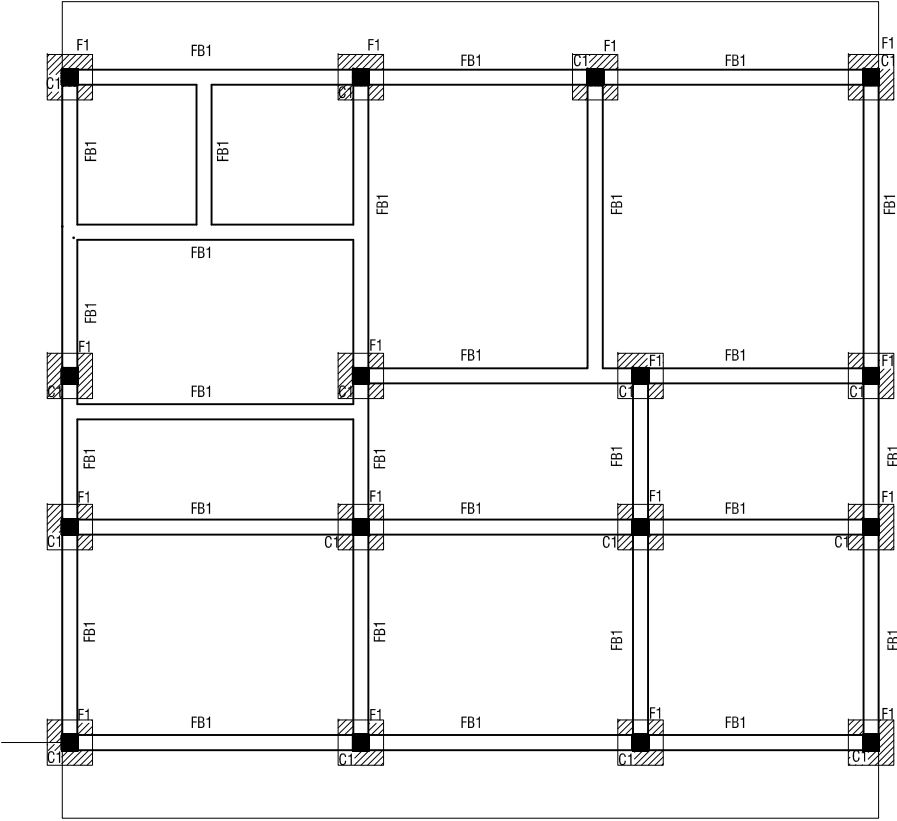

RYAN PRIVATE LIMITED
t : +9603315049 f : +9603310776
e : info@ryan.com.mv
w : www.ryan.com.mv
3rd floor, H. Azum, Kireereeraggu, Male'

Title: Foundation Plan

Page: A -41/43

CONSULTANCY SERVICES FOR SURVEY & DESIGN
OF SEWERAGE FACILITIES IN AA. MATHIVERI,
MALDIVES

CLIENT: MINISTRY OF ENVIRONMENT AND ENERGY

PROJECT NUMBER: -

DATE: MARCH 2016

ENGINEER: - Ihsan Waheed

CHECKED BY: - Ihsan Waheed

DRAWN BY: - Idrissa Shareef

Rev no	Date
--	-----
--	-----
--	-----

The contents of these drawings remain as a property of Ryan Private Limited. Any use other than those expressly stated is a violation of this copyright

SCALE 1:100

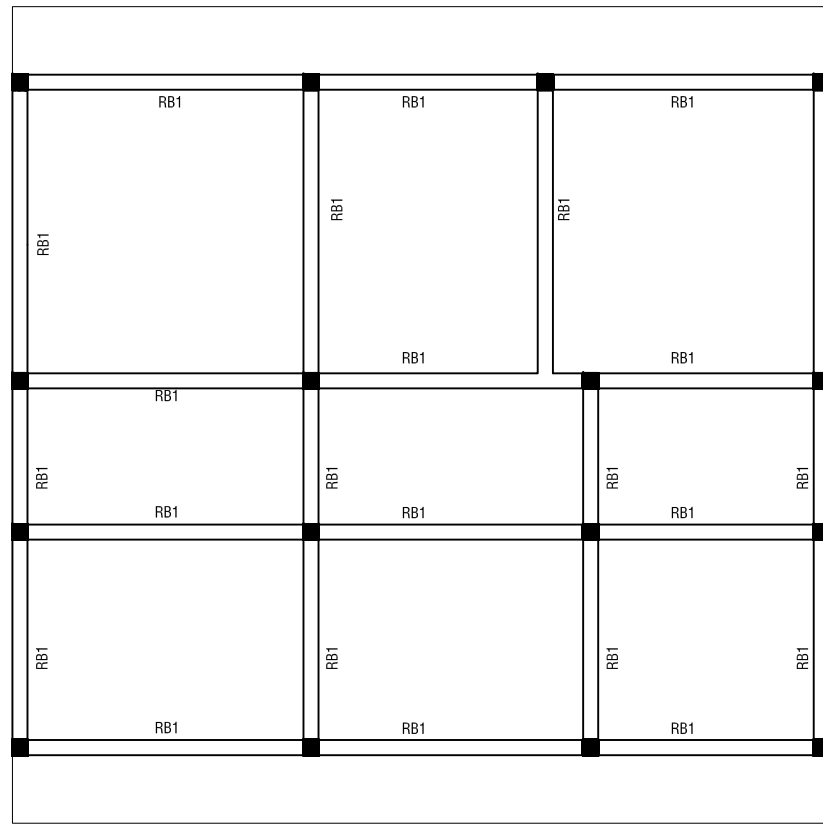

SCALE 1:100

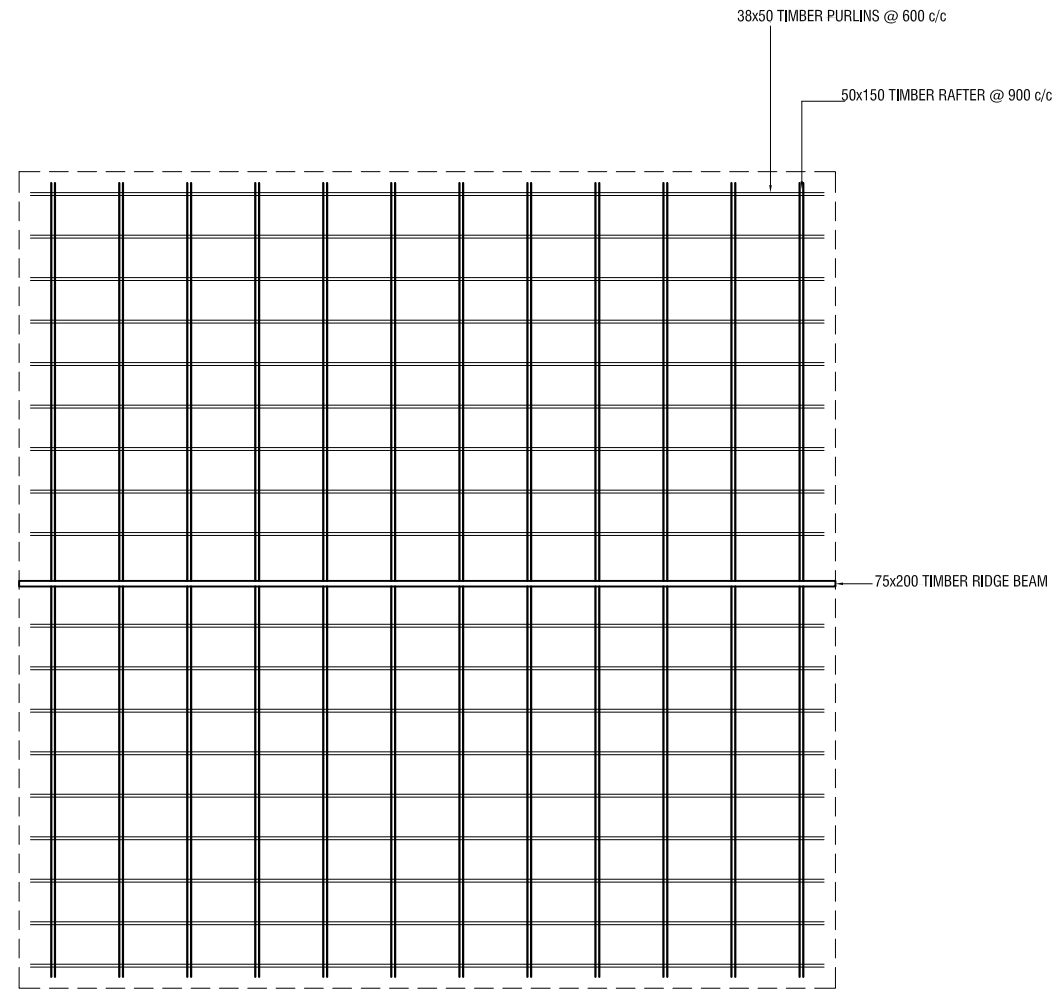

: +9603315049 f: +9603310776
e: info@riyan.com.mv
w: www.riyan.com.mv
floor, H. Azum, Ameenemagu, Male*

Title: Roof beam and framing plan

Page: A -42/43

CONSULTANCY SERVICES FOR SURVEY & DESIGN
OF SEWERAGE FACILITIES IN AA. MATHIVERI,
MALDIVES

CLIENT: MINISTRY OF ENVIRONMENT AND ENERGY
PROJECT NUMBER: -

DATE: MARCH 2016
ENGINEER : - Jhsan Waheed

CHECKED BY : - Ihsan Waheed
DRAWING BY : Ihsan Waheed

DRAWN BY :- IRASMA SHARDEEL

Limited Any use other than those expressly stated is a violation of the copyright

the contents of these drawings remain as a property of Kiyari Private Limited. Any use other than those expressly stated is a violation of this copyright.

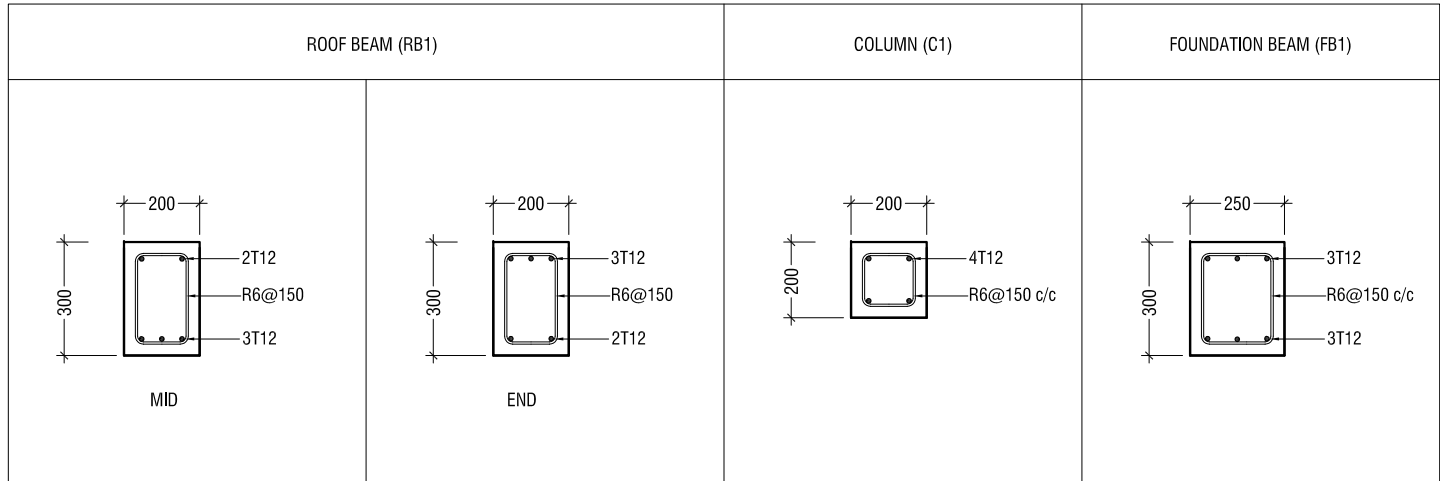

STRUCTURAL DETAILS

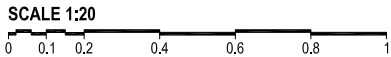

FOUNDATION DETAILS

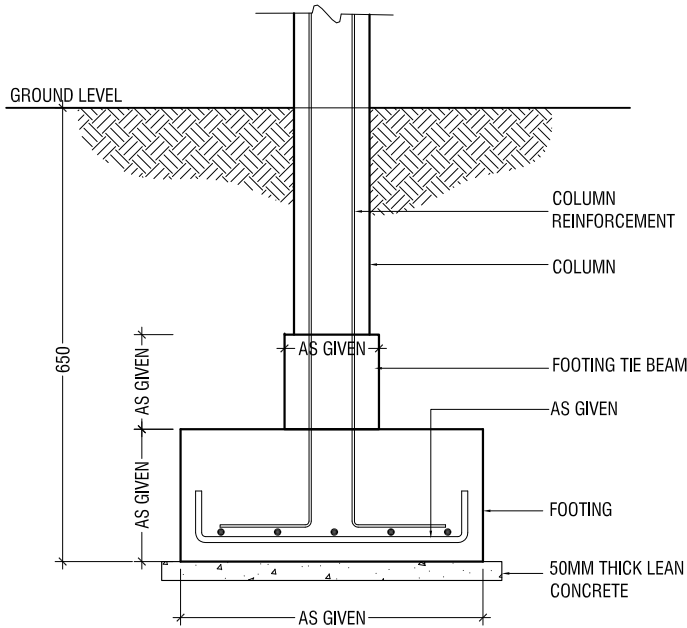
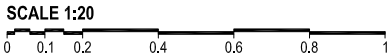

TYPICAL FOUNDATION DETAIL

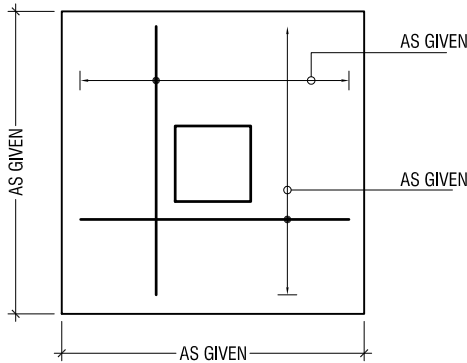

PLAN

FOOTING FADS

	FOOTING SIZE	REINFORCEMENT
F1	600 X 600 X 250	T10@150c/c BW (B)

FOUNDATION DEPTH - 650MM BELOW N.G.L

CONSULTANCY SERVICES FOR SURVEY & DESIGN
OF SEWERAGE FACILITIES IN AA. MATHIVERI,
MALDIVES

CLIENT: MINISTRY OF ENVIRONMENT AND ENERGY
PROJECT NUMBER: -
DATE: MARCH 2016
ENGINEER: - Ihsan Waheed
CHECKED BY: - Ihsan Waheed
DRAWN BY: - Iroslia Shareef



RRYAN PRIVATE LIMITED

t: +9603315049 f: +9603310776
e: info@rryan.com.mv
w: www.rryan.com.mv
3rd floor, H. Azum, Kireereeraggu, Male'

Title: Structural Plan

Page: A -43/43

The contents of these drawings remain as a property of Rryan Private Limited. Any use other than those expressly stated is a violation of this copyright