

ARCHITECTURAL & STRUCTURAL DRAWINGS OF
PROPOSED 03 STOREY BUILDING

Hdh.Atoll Education Centre Office Building
For Ministry of Education, Maldives

Sheet Index					
Layout ID	Layout Name	Revision	Issued	Published	Remark
	Sheet Index		<input type="checkbox"/>	<input checked="" type="checkbox"/>	
A.01	Cover		<input type="checkbox"/>	<input checked="" type="checkbox"/>	
A.02.1	Sections X-X and Y-Y		<input type="checkbox"/>	<input type="checkbox"/>	
A.02.1	Site		<input type="checkbox"/>	<input checked="" type="checkbox"/>	
A.03.1	Ground Floor Plan		<input type="checkbox"/>	<input checked="" type="checkbox"/>	
A.03.2	First Floor Plan		<input type="checkbox"/>	<input checked="" type="checkbox"/>	
A.03.3	Second Floor		<input type="checkbox"/>	<input checked="" type="checkbox"/>	
A.03.4	Third Floor Plan		<input type="checkbox"/>	<input checked="" type="checkbox"/>	
A.03.5	Roof Plan		<input type="checkbox"/>	<input checked="" type="checkbox"/>	
A.05.1	All Openings Schedule		<input type="checkbox"/>	<input type="checkbox"/>	
A.05.1	Elevation E1 & E2		<input type="checkbox"/>	<input type="checkbox"/>	
A.05.2	Elevation E3 and E4		<input type="checkbox"/>	<input type="checkbox"/>	
B.01.1	Column Setting out & Foundation...		<input type="checkbox"/>	<input type="checkbox"/>	
B.02.1	First Floor Beam and Slab Reinfo...		<input type="checkbox"/>	<input type="checkbox"/>	
B.02.2	Roof Beam Level 1 & Level 2		<input type="checkbox"/>	<input type="checkbox"/>	
B.02.3	Roof Truss & Framing Plan		<input type="checkbox"/>	<input type="checkbox"/>	
C.01.1	Structural Details 1		<input type="checkbox"/>	<input type="checkbox"/>	
C.01.2	Typical Wall Construction Detail		<input type="checkbox"/>	<input type="checkbox"/>	
C.01.3	Window Construction Detail		<input type="checkbox"/>	<input type="checkbox"/>	
C.01.4	Top to Bottom Detail 1		<input type="checkbox"/>	<input type="checkbox"/>	
C.01.5	Top to Bottom Detail 2		<input type="checkbox"/>	<input type="checkbox"/>	
C.01.6	Balcony, Stair & Railing Detail		<input type="checkbox"/>	<input type="checkbox"/>	
C.01.7	Truss Detail		<input type="checkbox"/>	<input type="checkbox"/>	
C.01.8	Toilet Details 1		<input type="checkbox"/>	<input type="checkbox"/>	
C.02.1	Structural 3D		<input type="checkbox"/>	<input type="checkbox"/>	
C.02.2	Architectural 3D View 1		<input type="checkbox"/>	<input type="checkbox"/>	
C.02.3	Architectural 3D View 2		<input type="checkbox"/>	<input type="checkbox"/>	

PROPOSED 01 STOREY BUILDING AT

Hdh Atoll
Education Centre
3 Storey Office
Building

Client:
Ministry of Education,
Maldives

6/30/2021

Architect: Fathmath Ihudha Amir
Engineer: Ihsaan Waheed
Drawn By: Aishath Shadhny Afzal

T: +960 333 3528 E: info@epoch.associates
W: www.epoch.associates, A. M. Ahigasdhoshuge,
Fareedhee Magu Male' Republic of Maldives

Rev: ---

---Page: ---



Location Plan

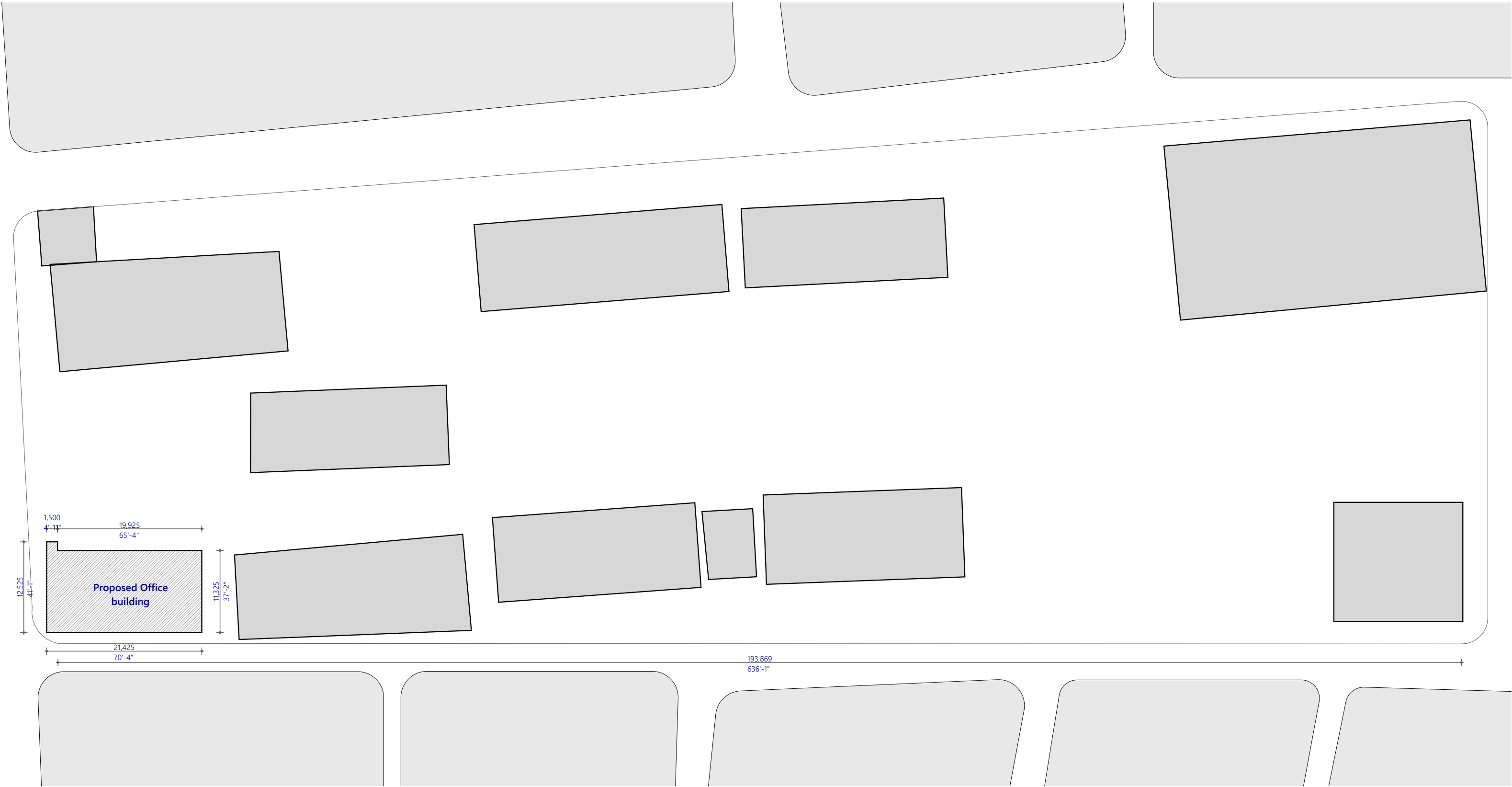

Site Plan (source: google map)
1:500

PROPOSED 02 STOREY BUILDING AT

**Hdh Atoll
Education Centre
3 Storey Office
Building**

Client:
**Ministry of Education,
Maldives**

6/9/2021

Architect: Fathmath Ihudha Amir
Engineer: Ihsaan Waheed
Drawn By: Aishath Shadhny Afzal



EPOCH
T: +960 333 3528 E: info@epochassociates
W: www.epochassociates, A. M. Athigadhothuge,
Fareeha Magu, Malé, Republic of Maldives

Rev:
...
...

Page:
A.02.1

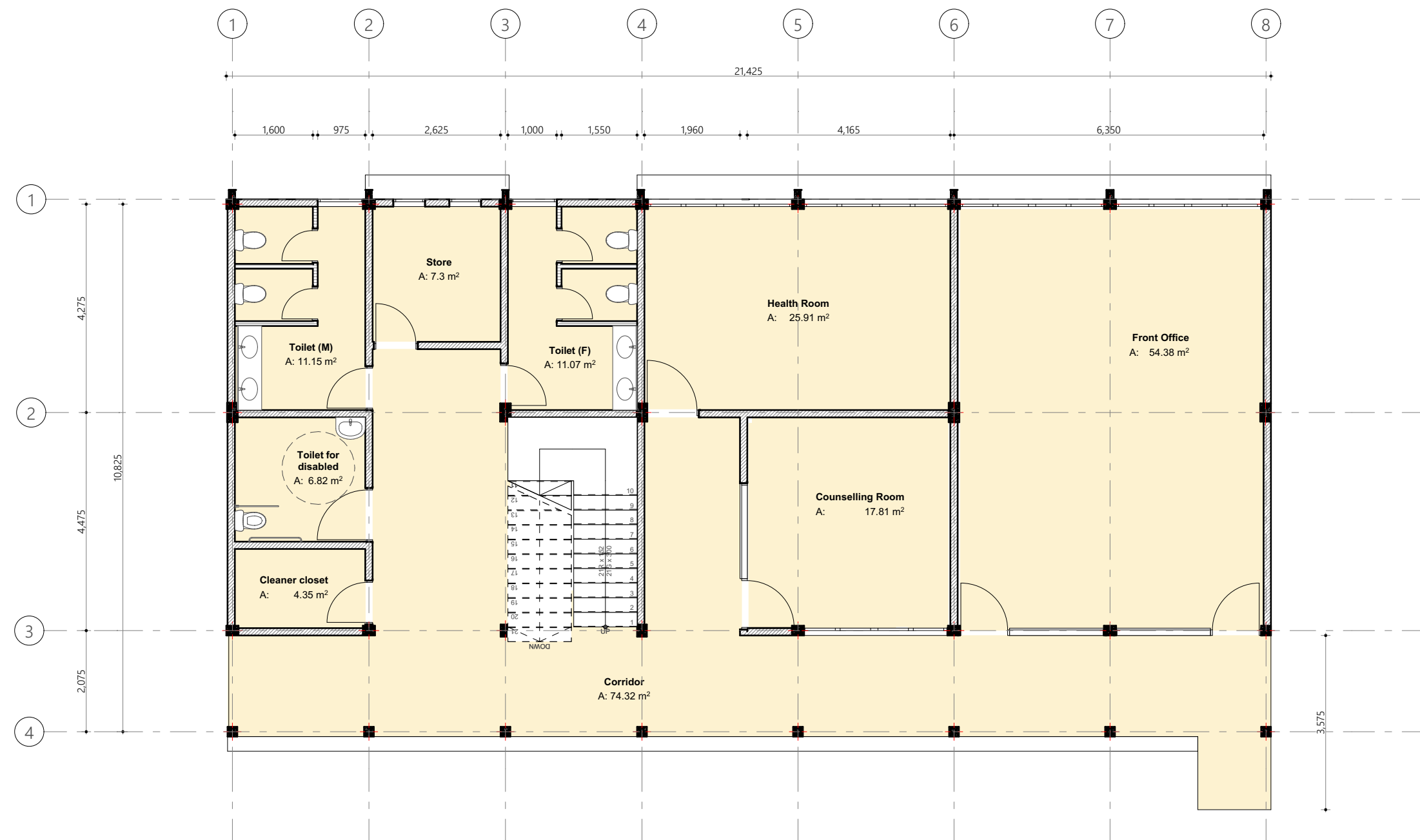

Ground Floor Plan

1:100, 1:1

PROPOSED 02 STOREY BUILDING AT

**Hdh Atoll
Education Centre
3 Storey Office
Building**

Client:
**Ministry of Education,
Maldives**

6/9/2021

Architect: Fathmath Ithudha Amir
Engineer: Ihsaan Waheed
Drawn By: Aishath Shadhny Afzal

EPOCH
T: +960 333 3528 E: info@epochassociates
W: www.epochassociates, A. M. Athigadhothuge,
Fareedee Magu, Male' Republic of Maldives

Rev.	Page
...	A.03.1

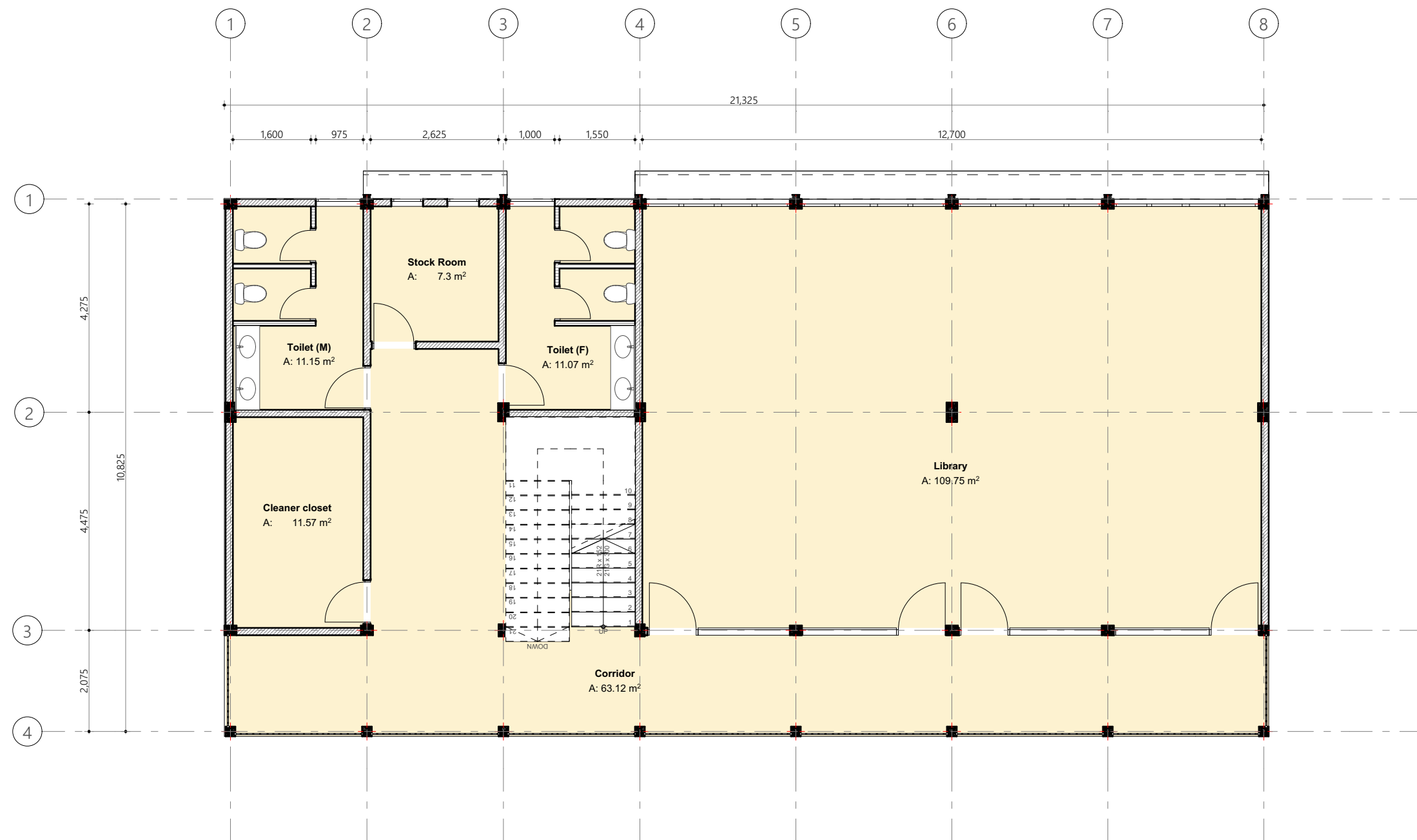

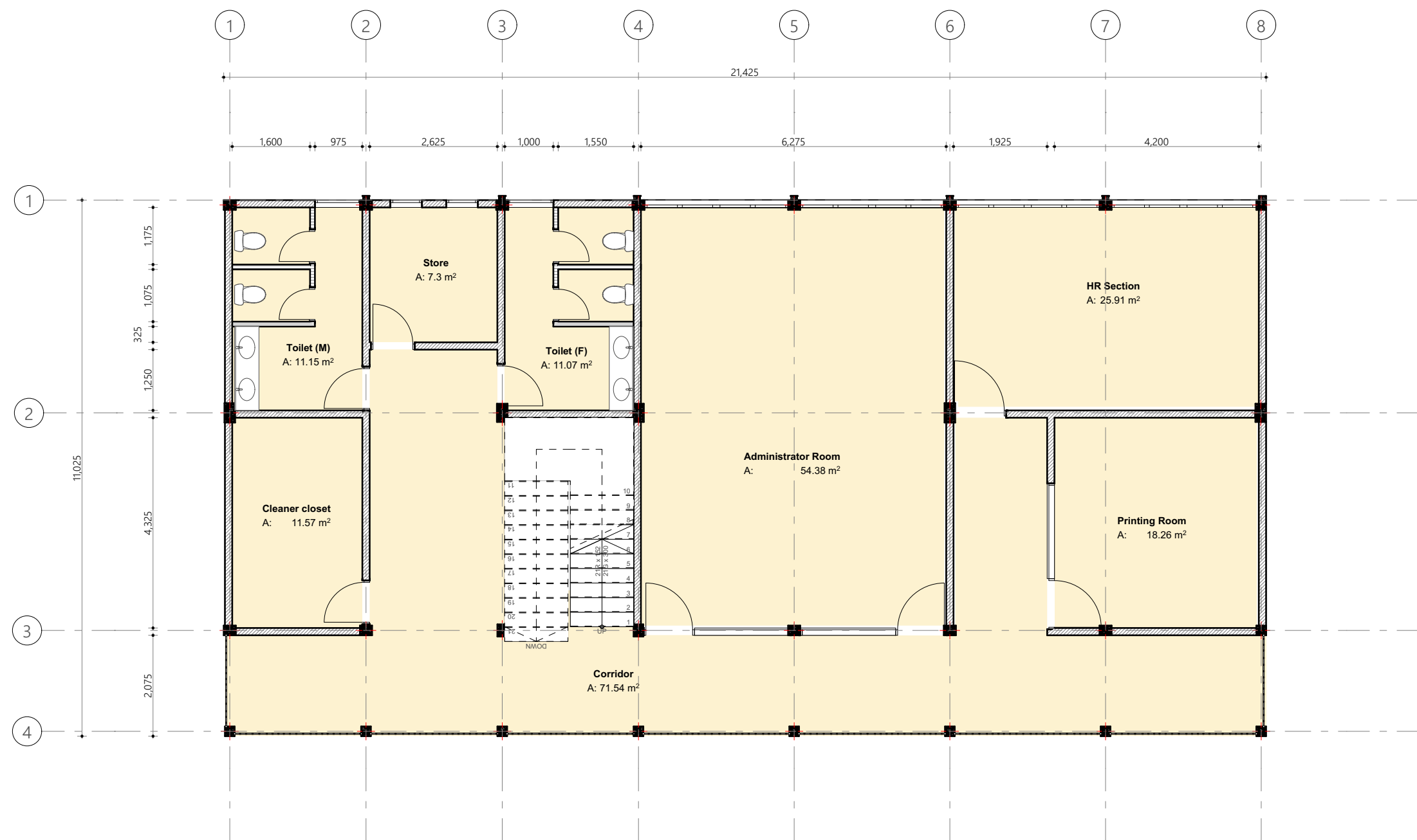

Second Floor
1:100

PROPOSED 02 STOREY BUILDING AT

**Hdh Atoll
Education Centre
3 Storey Office
Building**

Client:
**Ministry of Education,
Maldives**

6/9/2021

Architect: Fathmath Ihudha Amir
Engineer: Ihsaan Waheed
Drawn By: Aishath Shadhny Afzal

EPOCH
T: +960 333 3528 E: info@epochassociates
W: www.epochassociates, A. M. Athigadhothuge,
Faridhee Magu, Malé, Republic of Maldives

Rev:	Page:
....	A.03.3
....	
....	

