

Proposed Multipurpose Hall Building at V.Keyodhoo School

SERVICES DRAWINGS
Client: Ministry of Education



RIYAN PRIVATE LIMITED

t : +9603315049 f : +9603310776
e : info@riyan.com.mv
w : www.riyan.com.mv

3rd floor, H. Azum, Ameenemogu, Male

TABLE OF CONTENTS

DRAWING No.	TITLE	REVISION No.	DATE	REMARKS
A R C H I T E C T U R A L		---	---	---
EL - 01 / 02	GROUND FLOOR LIGHTING LAYOUT	---	---	---
EL - 02 / 02	1ST FLOOR LIGHTING LAYOUT	---	---	---
EP - 01 / 02	GROUND FLOOR POWER LAYOUT	---	---	---
EP - 02 / 02	1ST FLOOR POWER LAYOUT	---	---	---
DR - 01 /04	GROUND FLOOR PLUMBING & DRAINAGE LAYOUT	---	---	---
DR - 02 /04	1ST FLOOR PLUMBING & DRAINAGE LAYOUT	---	---	---
DR - 03 /04	ROOF PLAN -1 PLUMBING & DRAINAGE LAYOUT	---	---	---
DR - 04 /04	ROOF PLAN -2 PLUMBING & DRAINAGE LAYOUT	---	---	---
FDP - 01 / 02	GROUND FLOOR FDP LAYOUT	---	---	---
FDP - 02 / 02	1ST FLOOR FDP LAYOUT	---	---	---

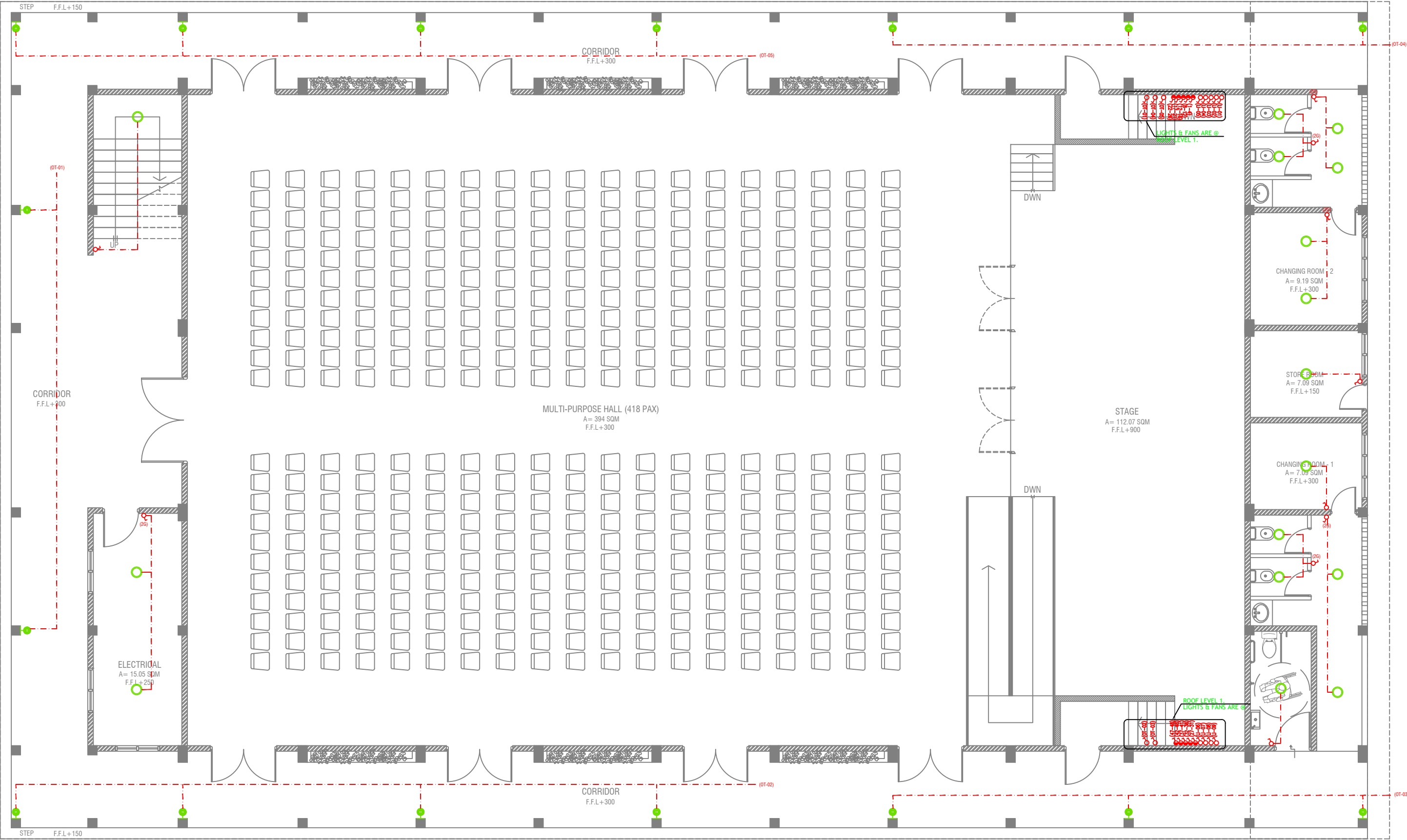

GROUND FLOOR LIGHTING LAYOUT

SCALE 1:100



LEGEND

- 4 x 55W PLL Lamps
(Wire guard, Polycarbonate diffuser, Emergency and dimming versions)
- C2 CEILING DOWN LIGHT (18W)
- CEILING FAN (52" - 54")
- WPD OUT DOOR WALL LIGHT

- LIGHT SWITCH
- CEILING FAN SWITCH
- CIRCUIT LINE
- SWITCHING LINE

NOTE:
-THE DOWNROD OF THE FANS IN THE HALL SHOULD BE NOT LESS THAN 60"

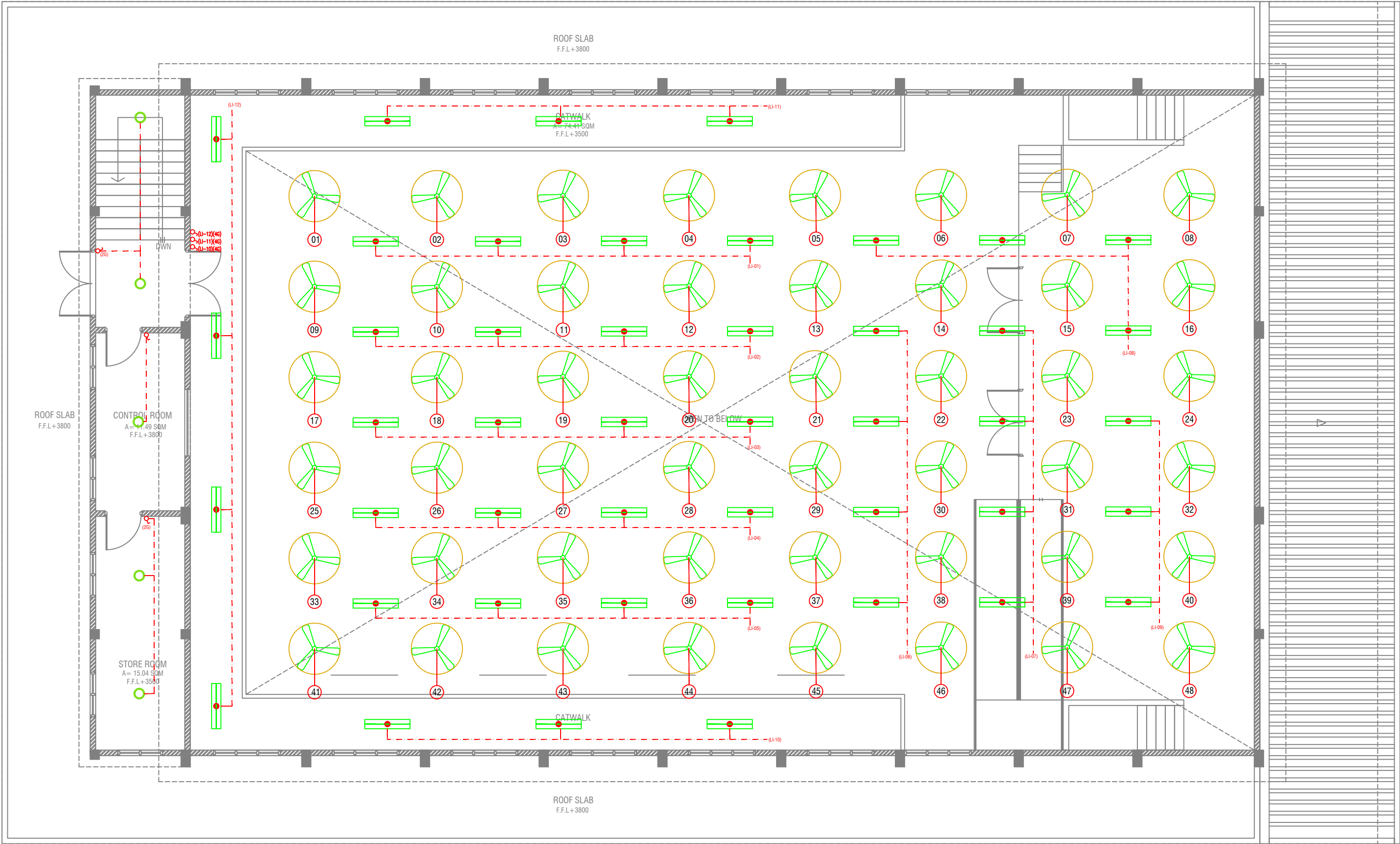

FIRST FLOOR LIGHTING LAYOUT

SCALE 1:100



LEGEND

4 x 55W PLL Lamps
(Wire guard, Polycarbonate diffuser, Emergency and dimming versions)

C2 CEILING DOWN LIGHT (18W)

CEILING FAN (52" - 54")

WPD OUT DOOR WALL LIGHT

LIGHT SWITCH
 CEILING FAN SWITCH
 CIRCUIT LINE
 SWITCHING LINE

NOTE:
-THE DOWNROD OF THE FANS IN THE HALL SHOULD BE NOT LESS THAN 60"

V. Keyodhoo School Hall
Client: Ministry of Education

Project Number: 8/2017/012
Date: February 2019
Architect: Razana Amir
Engineer: Ahmed Zuhair Zakiem
Services: Agha Ali Ahmed
Interior: -



RIYAA PRIVATE LIMITED
t: +9603250491 f: +9603303076
e: info@riyaa.com.mv
www.riyaa.com.mv
3rd floor, H. Azam, Ammanmogu, Malé

Title: 1st Floor
Lighting Layout
Page: EL - 02/02

The contents of these drawings remain as a property of Riyaa Private Limited. Any use other than those expressly stated is a violation of this copyright.

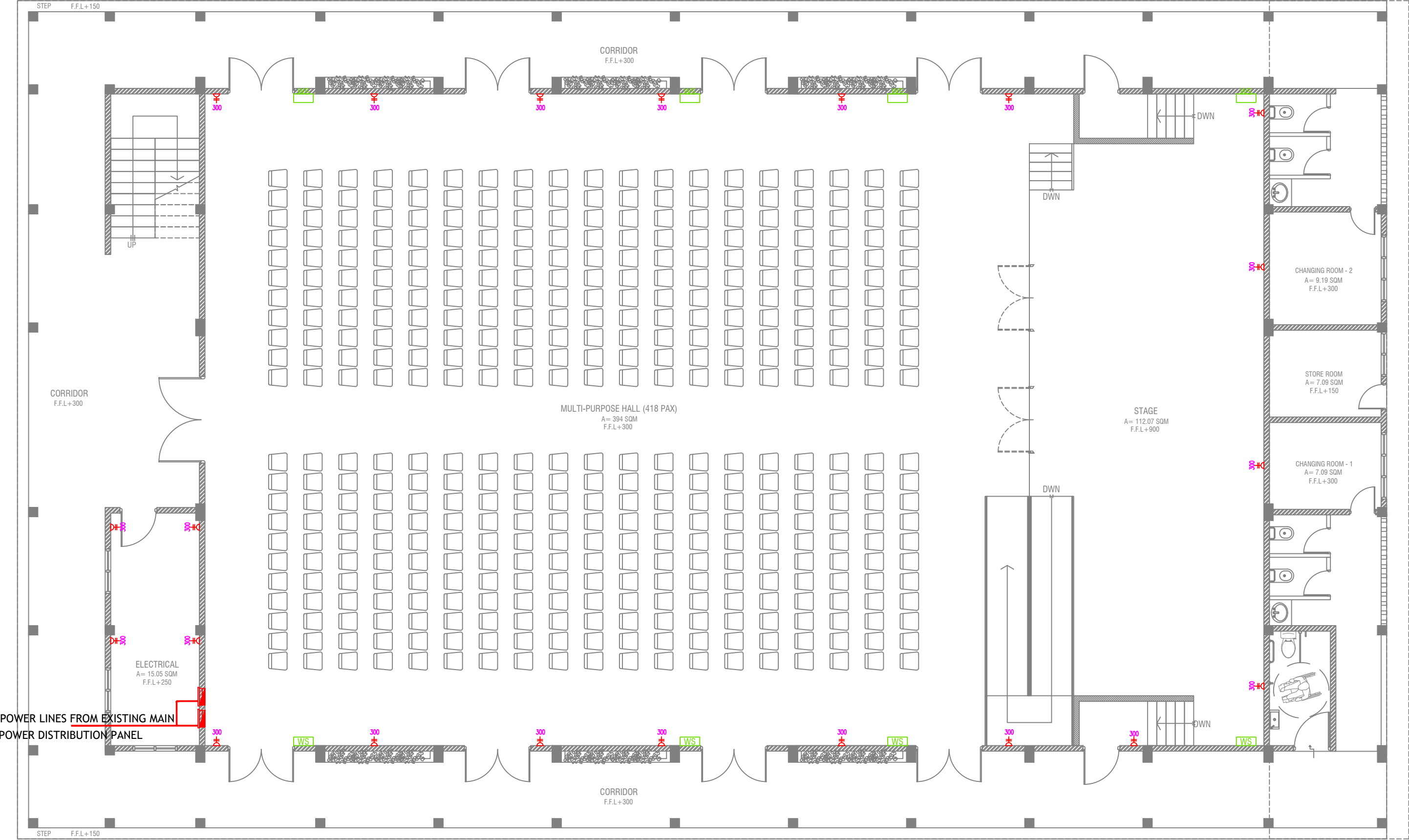

GROUND FLOOR POWER LAYOUT

SCALE 1:100



- PHONE EXTENSION
- COMPUTER NETWORK OUTLET (RJ 45 CONNECTORS)
- TELEPHONE OUTLET (RJ11, CONNECTOR)
- 13A POWER POINT
- 13A TWIN SOCKET OUTLET
- 15A.SWITCHED/ SPUR UNIT @ H.L.
- DISTRIBUTION BOX
- WALL SPEAKERS AT CEILING LEVEL

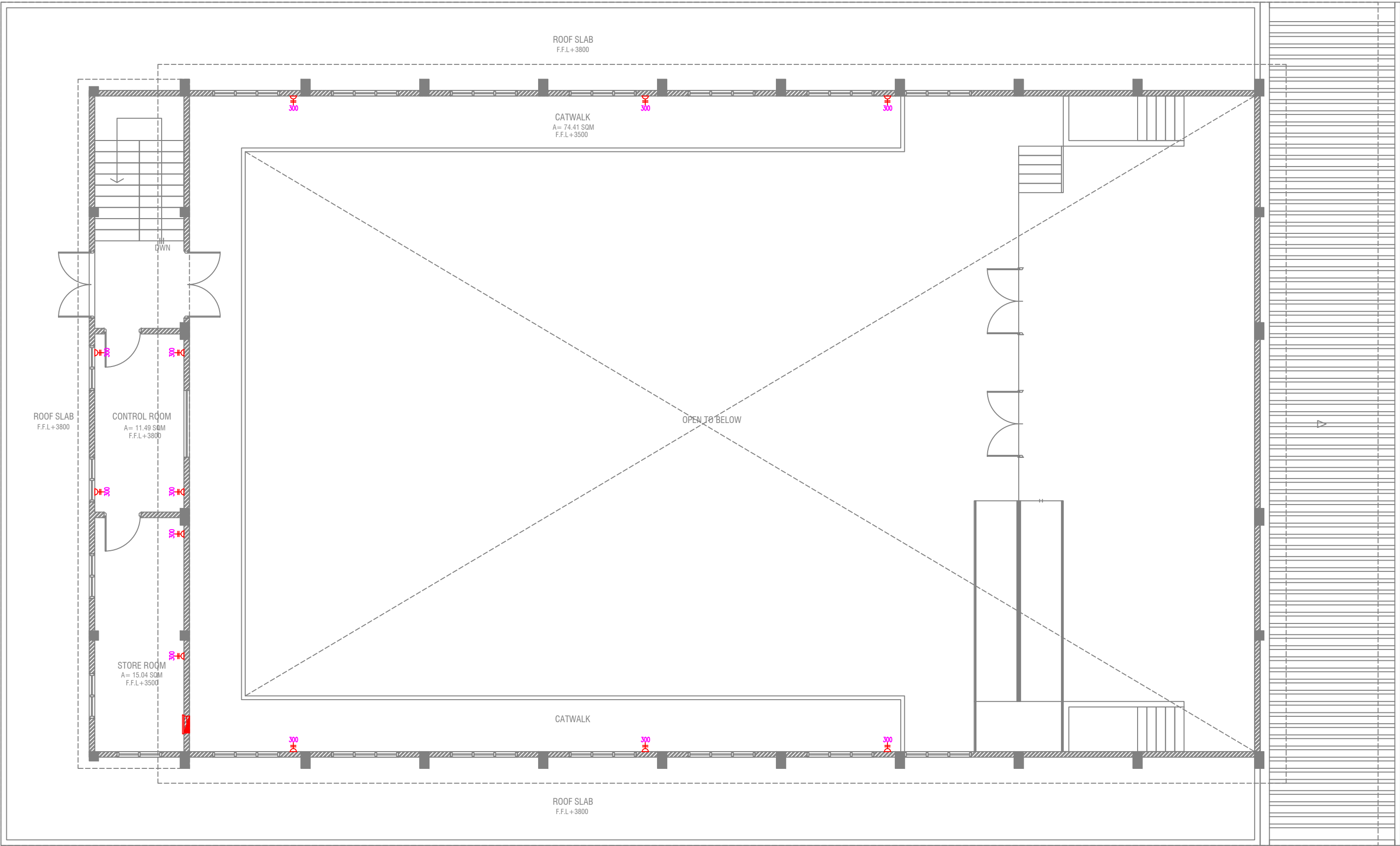

FIRST FLOOR POWER LAYOUT

SCALE 1:100



- PHONE EXTENSION
- COMPUTER NETWORK OUTLET (RJ 45 CONNECTORS)
- TELEPHONE OUTLET (RJ11, CONNECTOR)
- 13A POWER POINT
- 13A TWIN SOCKET OUTLET
- 15A.SWITCHED/ SPUR UNIT @ H.L.
- DISTRIBUTION BOX
- WALL SPEAKERS AT CEILING LEVEL

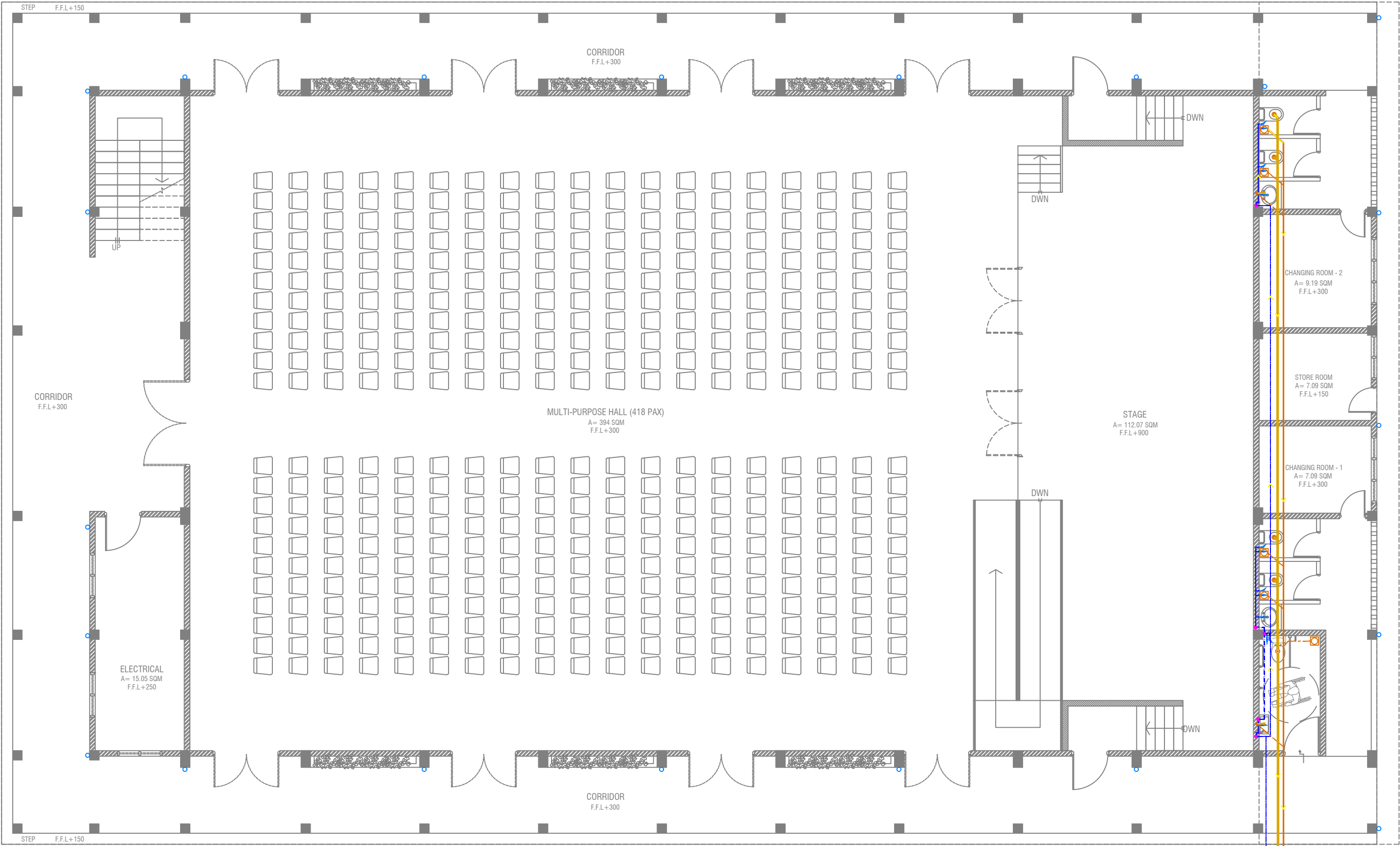

GROUND FLOOR PLUMBING & DRAINAGE LAYOUT

SCALE 1:100



LEGEND

- FC

160 COLD WATER SUPPLY FAUCET / WALL TAP/SINK
- GV

160 COLD WATER SUPPLY TO CISTERN
- GATE VALVE
- RISE IN WALL
- DROP IN WALL
- 320 COLD WATER SUPPLY PIPES RUNNING UNDERGROUND
- 250 COLD WATER SUPPLY PIPES RUNNING IN WALLS
- 250 COLD WATER SUPPLY PIPES RUNNING UNDERGROUND
- 250 COLD WATER SUPPLY PIPES RUNNING ABOVE FALSE CEILING
- FLOOR DRAIN
- FLOOR GULLY
- 1100 SOIL PIPE (CPVC PIPE)
- 820 WASTE PIPE (CPVC PIPE)
- 400 WASTE PIPE (CPVC PIPE)
- 500 WASTE PIPE (CPVC PIPE)
- 820 MANHOLE VENT PIPE (CPVC PIPE)
- BOTTLE TRAP

NOTES:-

-ALL COLD WATER PIPES SHOULD BE CPVC

V. Keyodhoo School Hall
Client: Ministry of Education

Project Number: 8/2017/012
Date: February 2019
Architect: Izzana Amir
Engineer: Ahmed Zuhair Zakiem
Services: Architectural
Interior :-



RYAN PRIVATE LIMITED
t: +9603250491 f: +9603303076
e: info@ryan.com.mv
www.ryan.com.mv
3rd floor, H. Azam, Ammanmaga, Malé

Title: Ground Floor Plumbing
& Drainage Layout
Page: DR - 01/04

The contents of these drawings remain as a property of RYAN PRIVATE LIMITED. Any use other than those expressly stated is a violation of this copyright.

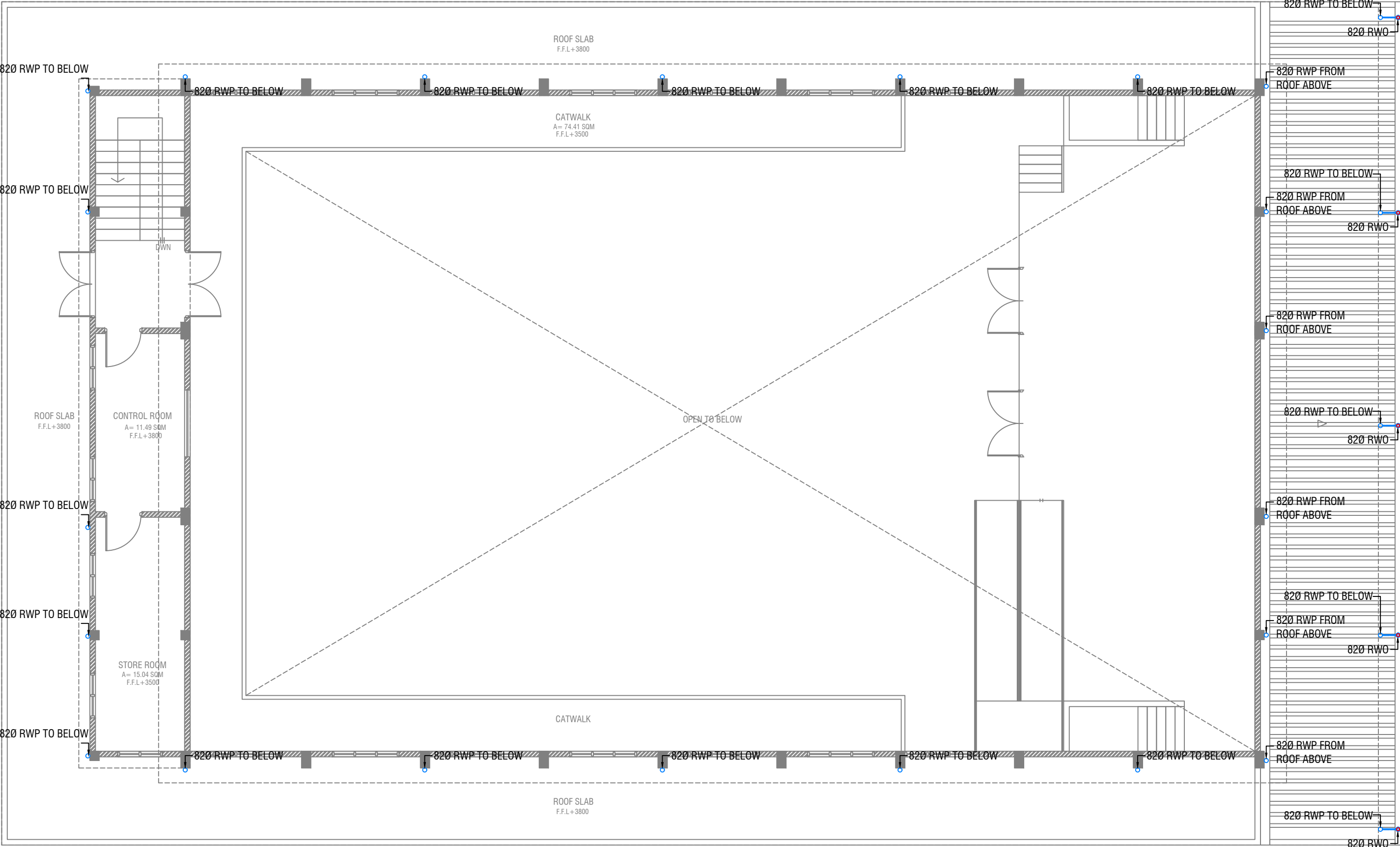

FIRST FLOOR DRAINAGE LAYOUT

SCALE 1:100



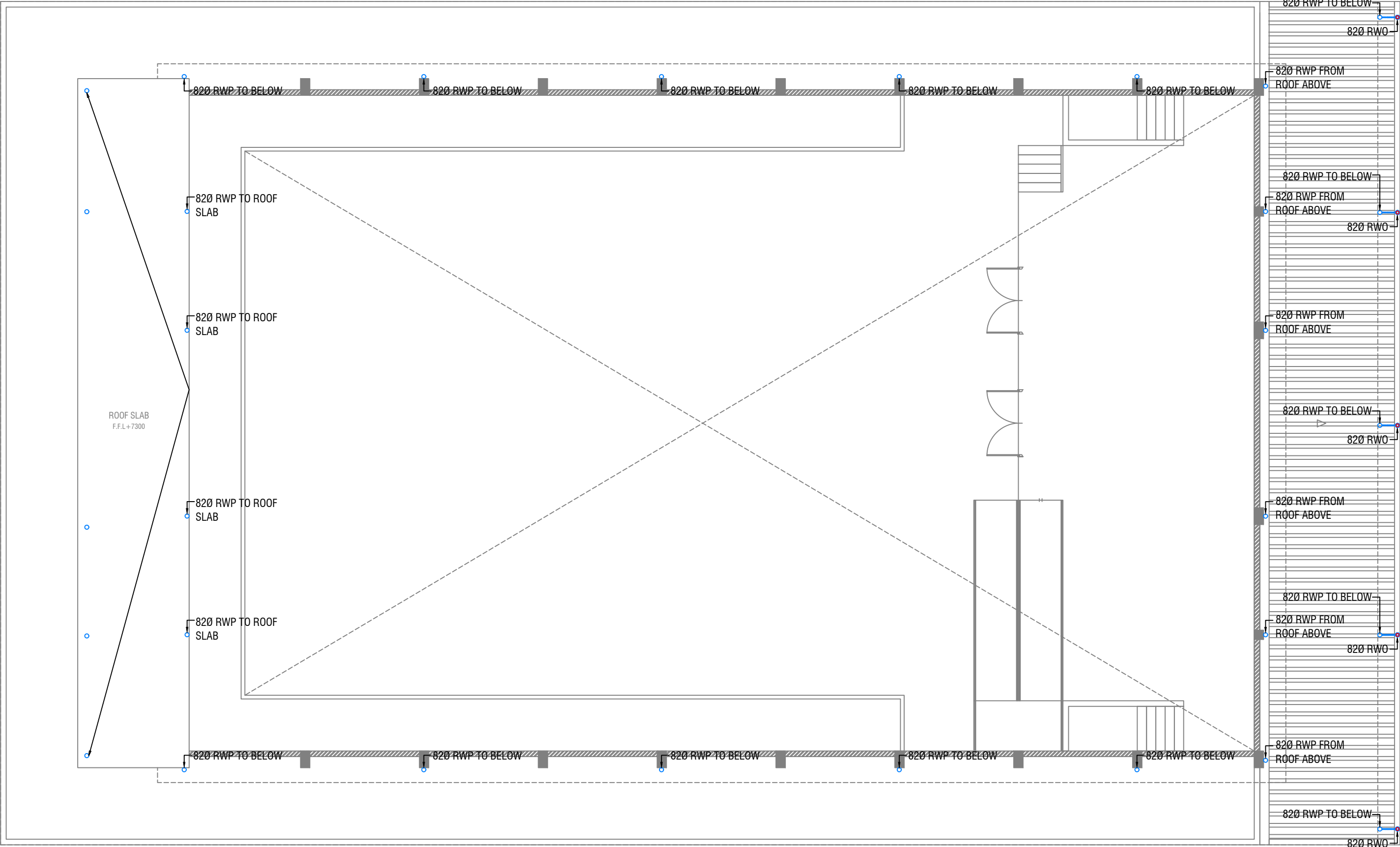

ROOF PLAN - 1 DRAINAGE LAYOUT





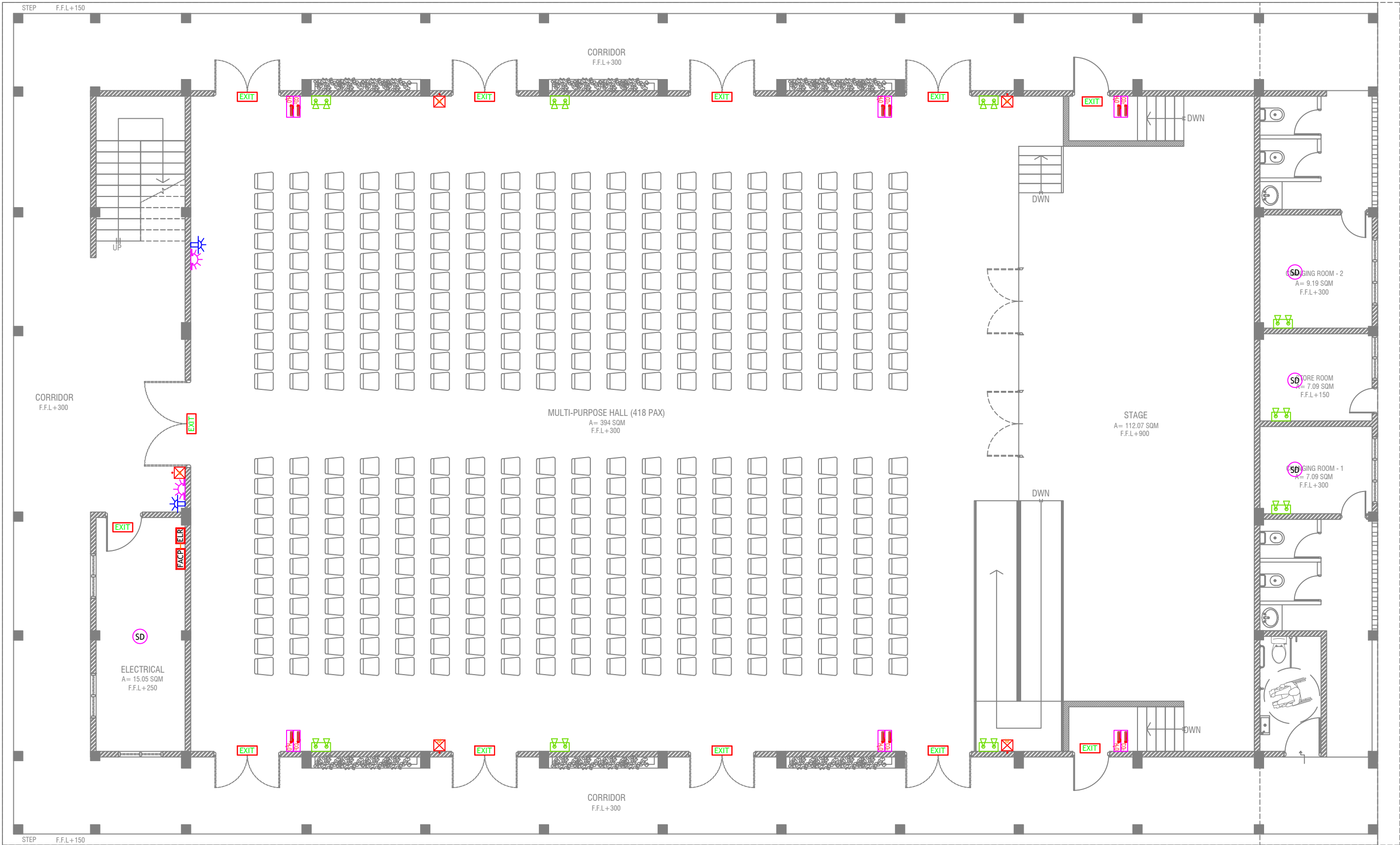







SCALE 1:100





GROUND FLOOR FDP LAYOUT



LEGEND	
	SMOKE DETECTOR
	HEAT DETECTOR
	EXIT SIGN
	EMERGENCY LIGHT
	CO ₂ EXTINGUISHER (LOAD: 2KG) IN POLYCARBONATE ENCLOSURE(TYP.)
	WET CHEMICAL FIRE EXTINGUISHER (LOAD 7.2KG)
	H ₂ O EXTINGUISHER (LOAD: 9L) IN POLYCARBONATE ENCLOSURE(TYP.)
	END OF LINE RESISTANCE
	FIRE ALARM CONTROL PANEL
	MANUAL CALL POINT (RESETTABLE)
	BEACON
	SOUNDER/BELL (85 DB)

ALL FIRE RATED DOOR SHOULD COME WITH PACKING (EXPANSION SEAL TRAP)

1. ALL PIPES SHOULD BE GALVANIZED, SCHEDULE 40.
2. ALL PIPE SHALL BE PAINTED IN RED AS PER REGULATION.
3. ALL SUPPORT/BACKET SHALL BE HOT DIPPED GALVANIZED TO 100MM.
4. ALL FIRE EXTINGUISHER INSIDE CABINETS. (CABINET SHOULD BE PROVIDED)

V. Keyodhoo School Hall
Client: Ministry of Education

Rev no	Date
1	8/2/2017/012
2	8/2/2017/012
3	8/2/2017/012
4	8/2/2017/012
5	8/2/2017/012
6	8/2/2017/012
7	8/2/2017/012
8	8/2/2017/012
9	8/2/2017/012
10	8/2/2017/012
11	8/2/2017/012
12	8/2/2017/012
13	8/2/2017/012
14	8/2/2017/012
15	8/2/2017/012
16	8/2/2017/012
17	8/2/2017/012
18	8/2/2017/012
19	8/2/2017/012
20	8/2/2017/012
21	8/2/2017/012
22	8/2/2017/012
23	8/2/2017/012
24	8/2/2017/012
25	8/2/2017/012
26	8/2/2017/012
27	8/2/2017/012
28	8/2/2017/012
29	8/2/2017/012
30	8/2/2017/012
31	8/2/2017/012
32	8/2/2017/012
33	8/2/2017/012
34	8/2/2017/012
35	8/2/2017/012
36	8/2/2017/012
37	8/2/2017/012
38	8/2/2017/012
39	8/2/2017/012
40	8/2/2017/012
41	8/2/2017/012
42	8/2/2017/012
43	8/2/2017/012
44	8/2/2017/012
45	8/2/2017/012
46	8/2/2017/012
47	8/2/2017/012
48	8/2/2017/012
49	8/2/2017/012
50	8/2/2017/012
51	8/2/2017/012
52	8/2/2017/012
53	8/2/2017/012
54	8/2/2017/012
55	8/2/2017/012
56	8/2/2017/012
57	8/2/2017/012
58	8/2/2017/012
59	8/2/2017/012
60	8/2/2017/012
61	8/2/2017/012
62	8/2/2017/012
63	8/2/2017/012
64	8/2/2017/012
65	8/2/2017/012
66	8/2/2017/012
67	8/2/2017/012
68	8/2/2017/012
69	8/2/2017/012
70	8/2/2017/012
71	8/2/2017/012
72	8/2/2017/012
73	8/2/2017/012
74	8/2/2017/012
75	8/2/2017/012
76	8/2/2017/012
77	8/2/2017/012
78	8/2/2017/012
79	8/2/2017/012
80	8/2/2017/012
81	8/2/2017/012
82	8/2/2017/012
83	8/2/2017/012
84	8/2/2017/012
85	8/2/2017/012
86	8/2/2017/012
87	8/2/2017/012
88	8/2/2017/012
89	8/2/2017/012
90	8/2/2017/012
91	8/2/2017/012
92	8/2/2017/012
93	8/2/2017/012
94	8/2/2017/012
95	8/2/2017/012
96	8/2/2017/012
97	8/2/2017/012
98	8/2/2017/012
99	8/2/2017/012
100	8/2/2017/012



RIYAN PRIVATE LIMITED
t: +960325049 f: +960320776
e: info@riyan.com.mv
www.riyan.com.mv
3rd floor, H. Azam, Ammanmogu, Male'

Title: Ground Floor
FDP Layout
Page#DP - 01/02

The contents of these drawings remain as a property of Riyan Private Limited. Any use other than those expressly stated is a violation of this copyright.

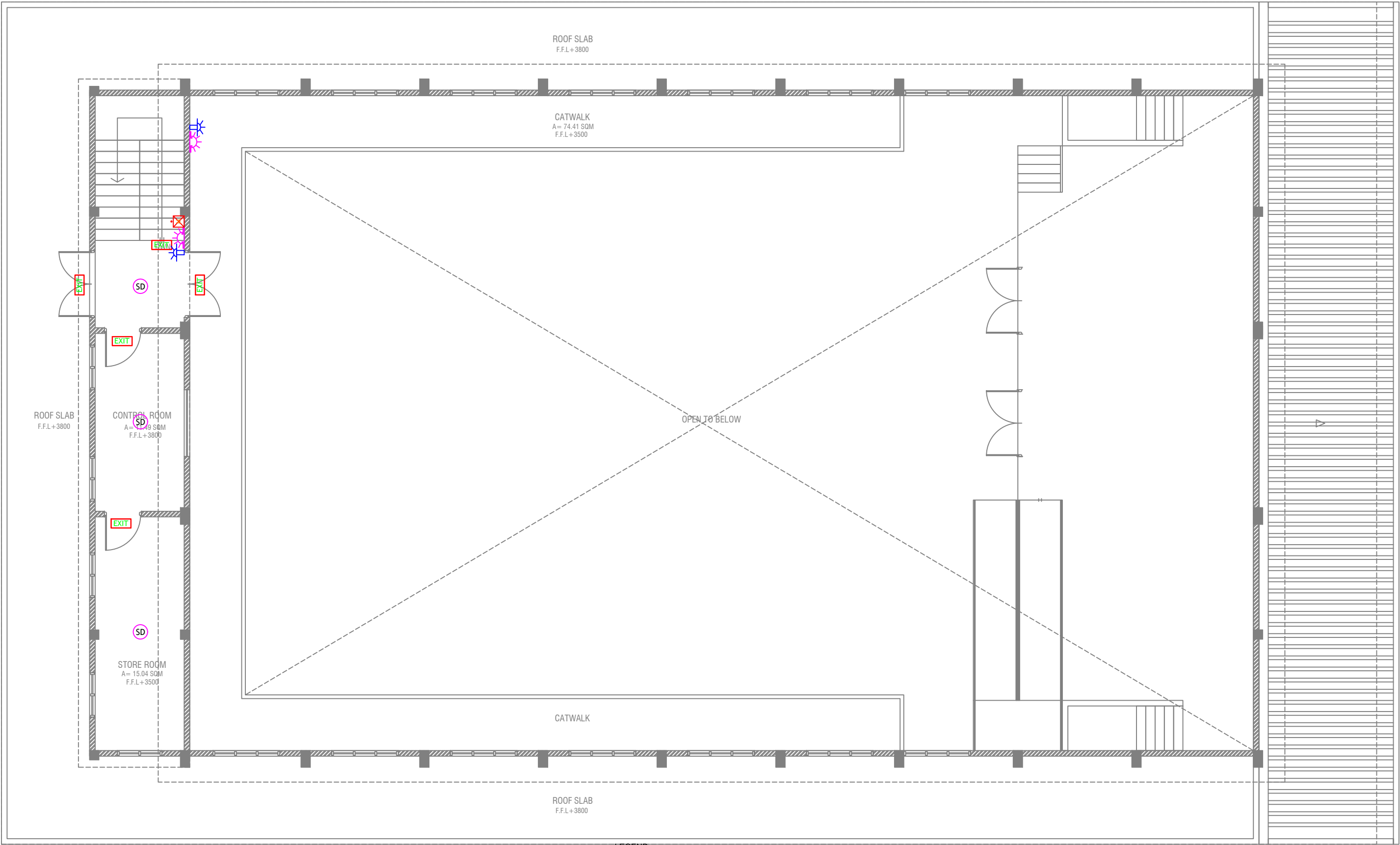

FIRST FLOOR FDP LAYOUT

SCALE 1:100



LEGEND

- SD SMOKE DETECTOR
- HD HEAT DETECTOR
- EXIT EXIT SIGN
- EM EMERGENCY LIGHT

- CO₂ EXTINGUISHER (LOAD: 2KG) IN POLYCARBONATE ENCLOSURE(TYP.)
- WET CHEMICAL FIRE EXTINGUISHER (LOAD 7.2KG)
- H₂O EXTINGUISHER (LOAD: 9L) IN POLYCARBONATE ENCLOSURE(TYP.)

- ELR END OF LINE RESISTANCE
- FACP FIRE ALARM CONTROL PANEL
- MANUAL CALL POINT (RESETTABLE)
- BEACON
- SOUNDER/BELL (85 DB)

ALL FIRE RATED DOOR SHOULD COME WITH PACKING (EXPANSION SEAL TRAP)

- 1. ALL PIPES SHOULD BE GALVANIZED SCHEDULE 40.
- 2. ALL PIPE SHALL BE PAINTED IN RED AS PER REGULATION.
- 3. ALL SUPPORT(BRACKET) SHALL BE HOT DIPPED GALVANIZED TO 1000AM.
- 4. ALL FIRE EXTINGUISHER INSIDE CABINETS. (CABINET SHOULD BE PROVIDED)

V. Keyodhoo School Hall
Client: Ministry of Education

Rev no	Date
01	01/02/2019
02	02/02/2019
03	03/02/2019
04	04/02/2019
05	05/02/2019
06	06/02/2019
07	07/02/2019
08	08/02/2019
09	09/02/2019
10	10/02/2019
11	11/02/2019
12	12/02/2019
13	13/02/2019
14	14/02/2019
15	15/02/2019
16	16/02/2019
17	17/02/2019
18	18/02/2019
19	19/02/2019
20	20/02/2019
21	21/02/2019
22	22/02/2019
23	23/02/2019
24	24/02/2019
25	25/02/2019
26	26/02/2019
27	27/02/2019
28	28/02/2019
29	29/02/2019
30	30/02/2019
31	31/02/2019
32	01/03/2019
33	02/03/2019
34	03/03/2019
35	04/03/2019
36	05/03/2019
37	06/03/2019
38	07/03/2019
39	08/03/2019
40	09/03/2019
41	10/03/2019
42	11/03/2019
43	12/03/2019
44	13/03/2019
45	14/03/2019
46	15/03/2019
47	16/03/2019
48	17/03/2019
49	18/03/2019
50	19/03/2019
51	20/03/2019
52	21/03/2019
53	22/03/2019
54	23/03/2019
55	24/03/2019
56	25/03/2019
57	26/03/2019
58	27/03/2019
59	28/03/2019
60	29/03/2019
61	30/03/2019
62	31/03/2019
63	01/04/2019
64	02/04/2019
65	03/04/2019
66	04/04/2019
67	05/04/2019
68	06/04/2019
69	07/04/2019
70	08/04/2019
71	09/04/2019
72	10/04/2019
73	11/04/2019
74	12/04/2019
75	13/04/2019
76	14/04/2019
77	15/04/2019
78	16/04/2019
79	17/04/2019
80	18/04/2019
81	19/04/2019
82	20/04/2019
83	21/04/2019
84	22/04/2019
85	23/04/2019
86	24/04/2019
87	25/04/2019
88	26/04/2019
89	27/04/2019
90	28/04/2019
91	29/04/2019
92	30/04/2019
93	01/05/2019
94	02/05/2019
95	03/05/2019
96	04/05/2019
97	05/05/2019
98	06/05/2019
99	07/05/2019
100	08/05/2019
101	09/05/2019
102	10/05/2019
103	11/05/2019
104	12/05/2019
105	13/05/2019
106	14/05/2019
107	15/05/2019
108	16/05/2019
109	17/05/2019
110	18/05/2019
111	19/05/2019
112	20/05/2019
113	21/05/2019
114	22/05/2019
115	23/05/2019
116	24/05/2019
117	25/05/2019
118	26/05/2019
119	27/05/2019
120	28/05/2019
121	29/05/2019
122	30/05/2019
123	31/05/2019
124	01/06/2019
125	02/06/2019
126	03/06/2019
127	04/06/2019
128	05/06/2019
129	06/06/2019
130	07/06/2019
131	08/06/2019
132	09/06/2019
133	10/06/2019
134	11/06/2019
135	12/06/2019
136	13/06/2019
137	14/06/2019
138	15/06/2019
139	16/06/2019
140	17/06/2019
141	18/06/2019
142	19/06/2019
143	20/06/2019
144	21/06/2019
145	22/06/2019
146	23/06/2019
147	24/06/2019
148	25/06/2019
149	26/06/2019
150	27/06/2019
151	28/06/2019
152	29/06/2019
153	30/06/2019
154	01/07/2019
155	02/07/2019
156	03/07/2019
157	04/07/2019
158	05/07/2019
159	06/07/2019
160	07/07/2019
161	08/07/2019
162	09/07/2019
163	10/07/2019
164	11/07/2019
165	12/07/2019
166	13/07/2019
167	14/07/2019
168	15/07/2019
169	16/07/2019
170	17/07/2019
171	18/07/2019
172	19/07/2019
173	20/07/2019
174	21/07/2019
175	22/07/2019
176	23/07/2019
177	24/07/2019
178	25/07/2019
179	26/07/2019
180	27/07/2019
181	28/07/2019
182	29/07/2019
183	30/07/2019
184	31/07/2019
185	01/08/2019
186	02/08/2019
187	03/08/2019
188	04/08/2019
189	05/08/2019
190	06/08/2019
191	07/08/2019
192	08/08/2019
193	09/08/2019
194	10/08/2019
195	11/08/2019
196	12/08/2019
197	13/08/2019
198	14/08/2019
199	15/08/2019
200	16/08/2019
201	17/08/2019
202	18/08/2019
203	19/08/2019
204	20/08/2019
205	21/08/2019
206	22/08/2019
207	23/08/2019
208	24/08/2019
209	25/08/2019
210	26/08/2019
211	27/08/2019
212	28/08/2019
213	29/08/2019
214	30/08/2019
215	31/08/2019
216	01/09/2019
217	02/09/2019
218	03/09/2019
219	04/09/2019
220	05/09/2019
221	06/09/2019
222	07/09/2019
223	08/09/2019
224	09/09/2019
225	10/09/2019
226	11/09/2019
227	12/09/2019
228	13/09/2019
229	14/09/2019
230	15/09/2019
231	16/09/2019
232	17/09/2019
233	18/09/2019
234	19/09/2019
235	20/09/2019
236	21/09/2019
237	22/09/2019
238	23/09/2019
239	24/09/2019
240	25/09/2019
241	26/09/2019
242	27/09/2019
243	28/09/2019
244	29/09/2019
245	30/09/2019
246	01/10/2019
247	02/10/2019
248	03/10/2019
249	04/10/2019
250	05/10/2019
251	06/10/2019
252	07/10/2019
253	08/10/2019
254	09/10/2019
255	10/10/2019
256	11/10/2019
257	12/10/2019
258	13/10/2019
259	14/10/2019
260	15/10/2019
261	16/10/2019
262	17/10/2019
263	18/10/2019
264	19/10/2019
265	20/10/2019
266	21/10/2019
267	22/10/2019
268	23/10/2019
269	24/10/2019
270	25/10/2019
271	26/10/2019
272	27/10/2019
273	28/10/2019
274	29/10/2019
275	30/10/2019
276	31/10/2019
277	01/11/2019
278	02/11/2019
279	03/11/2019
280	04/11/2019
281	05/11/2019
282	06/11/2019
283	07/11/2019
284	08/11/2019
285	09/11/2019
286	10/11/2019
287	11/11/2019
288	12/11/2019
289	13/11/2019
290	14/11/2019
291	15/11/2019
292	16/11/2019
293	17/11/2019
294	18/11/2019
295	19/11/2019
296	20/11/2019
297	21/11/2019
298	22/11/2019
299	23/11/2019
300	24/11/2019
301	25/11/2019
302	26/11/2019
303	27/11/2019
304	28/11/2019
305	29/11/2019
306	30/11/2019
307	01/12/2019
308	02/12/2019
309	03/12/2019
310	04/12/2019
311	05/12/2019
312	06/12/2019
313	07/12/2019
314	08/12/2019
315	09/12/2019
316	10/12/2019
317	11/12/2019
318	12/12/2019
319	13/12/2019
320	14/12/2019
321	15/12/2019
322	16/12/2019
323	17/12/2019
324	18/12/2019
325	19/12/2019
326	20/12/2019
327	21/12/2019
328	22/12/2019
329	23/12/2019
330	24/12/2019
331	25/12/2019
332	26/12/2019
333	27/12/2019
334	28/12/2019
335	29/12/2019
336	30/12/2019
337	31/12/2019
338	01/01/2020
339	02/01/2020
340	03/01/2020
341	04/01/2020
342	05/01/2020
343	06/01/2020
344	07/01/2020
345	08/01/2020
346	09/01/2020
347	10/01/2020
348	11/01/2020
349	12/01/2020
350	13/01/2020
351	14/01/2020
352	15/01/2020
353	16/01/2020
354	17/01/2020
355	18/01/2020
356	19/01/2020
357	20/01/2020
358	21/01/2020
359	22/01/2020
360	23/01/2020
361	24/01/2020
362	25/01/2020
363	26/01/2020
364	27/01/2020
365	28/01/2020
366	29/01/2020
367	30/01/2020
368	31/01/2020
369	01/02/2020
370	02/02/2020
371	03/02/2020
372	04/02/2020
373	05/02/2020
374	06/02/2020
375	07/02/2020
376	08/02/2020
377	09/02/2020
378	10/02/2020
379	11/02/2020
380	12/02/2020
381	13/02/2020
382	14/02/2020
383	15/02/2020
384	16/02/2020
385	17/02/2020
386	18/02/2020
387	19/02/2020
388	20/02/2020
389	21/02/2020
390	22/02/2020
391	23/02/2020
392	24/02/2020
393	25/02/2020
394	26/02/2020
395	27/02/2020
396	28/02/2020
397	29/02/2020
398	01/03/2020
399	02/03/2020
400	03/03/2020
401	04/03/2020
402	05/03/2020
403	06/03/2020
404	07/03/2020
405	08/03/2020
406	09/03/2020
407	10/03/2020
408	11/03/2020
409	12/03/2020
410	13/03/2020
411	14/03/2020
412	15/03/2020
413	16/03/2020
414	17/03/2020
415	18/03/2020
416	19/03/2020
417	20/03/2020
418	21/03/2020
419	22/03/2020
420	23/03/2020
421	24/03/2020
422	25/03/2020
423	26/03/2020
424	27/03/2020
425	28/03/2020
426	29/03/2020
427	30/03/2020
428	31/03/2020
429	01/04/2020
430	02/04/2020
431	03/04/2020
432	04/04/2020
433	05/04/2020