

ELEVATION E2
Scale 1:20

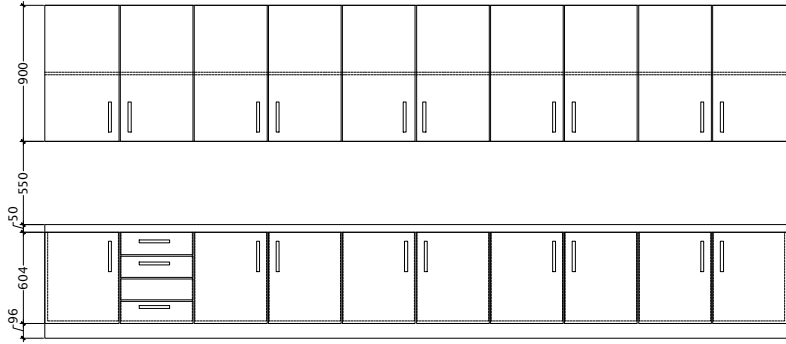

ELEVATION E1
Scale 1:20

- NOTE:
- For kitchen Base cabinet and Wall cabinet is needed
 - Use 50mm Thick Granite Counter Top for All Base Cabinet
 - Use 18mm Cupboard plywood for Frames and Door
 - Use 9mm fancy plywood for back
 - Use 18mm cupboard plywood for frames of Drawers
 - Provide holes for zinc on granite counter top and hood for wall cabinet
 - Cupboard plywood, Hinges, Handle, Plywood should be submit for consultant approval

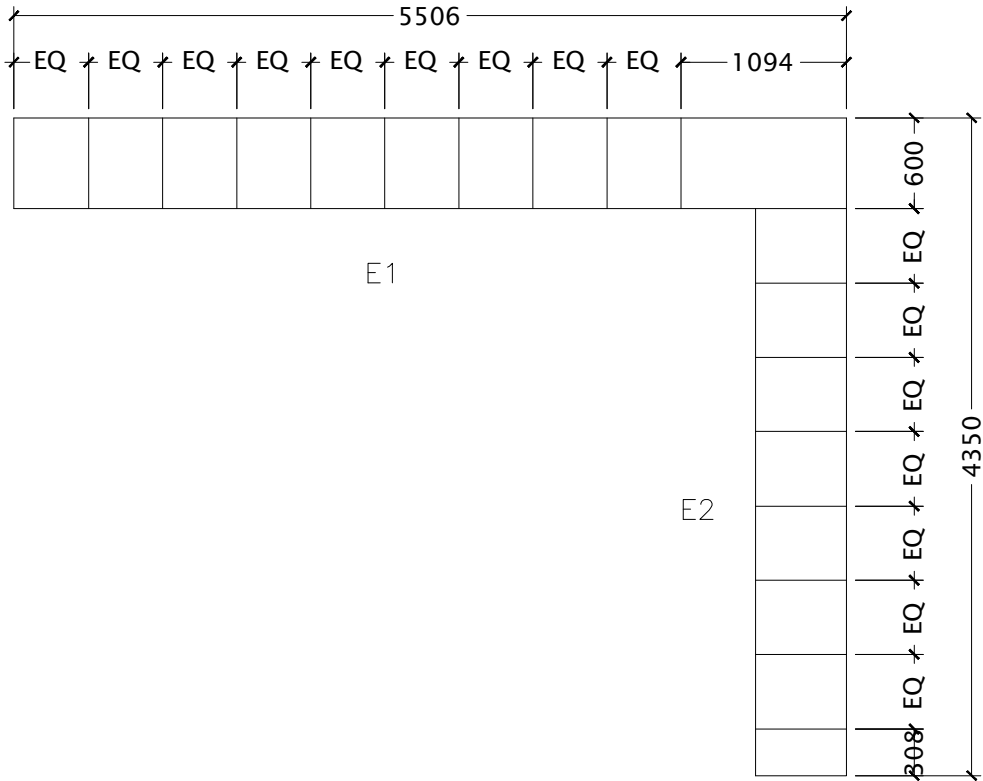

KITCHEN CABINET DETAILS
SCALE 1:50

 <div>INFRASTRUCTURE UNIT FINANCE DEPARTMENT MALDIVES POLICE SERVICE MALE' REPUBLIC OF MALDIVES</div>	PROJECT TITLE	RECOMMENDATION APPROVED BY	DESIGN APPROVED BY	APPROVED BY	ARCHITECT / DESIGNER	DRAWN BY	DATE	DRAWING NO
	HULHUMALE' POLICE STATION NEIGHBORHOOD - 1	ISMAIL NAVEEN CHIEF SUPERINTENDENT OF POLICE	AZEEM WAHEED CHIEF INSPECTOR OF POLICE	AHMED MOHAMED CHIEF SUPERINTENDENT OF POLICE	ISMAIL RAFAEU POLICE STAFF SERGEANT STRUCTURAL ENGINEER RAMEEZ ADEPT MALDIVES PVT LTD	ISMAIL RAFAEU POLICE STAFF SERGEANT CHECKED BY ABDUL WAHID MOHAMED ADEPT MALDIVES PVT LTD	15 - 02 - 2015 REVISED DATE	D 09 SHEET NO 49/