

PROPOSED 12 CLASS ROOM BLOCK , LIBRARY & STAFF ROOM BLOCK IN MUHYIDDHEEN SCHOOL ,K. VILLIGILI

(FOUR STOREY)

ENHANCING EDUCATION DEVELOPMENT PROJECT (EEDP)

DETAIL DRAWINGS

JUNE 2015

CLIENT : MINISTRY OF EDUCATION

DESIGN BY

ArchEng
s t u d i o
Ma Fiyajahaage, 1st floor, Male'. Republic of Maldives
admin@archeng.biz

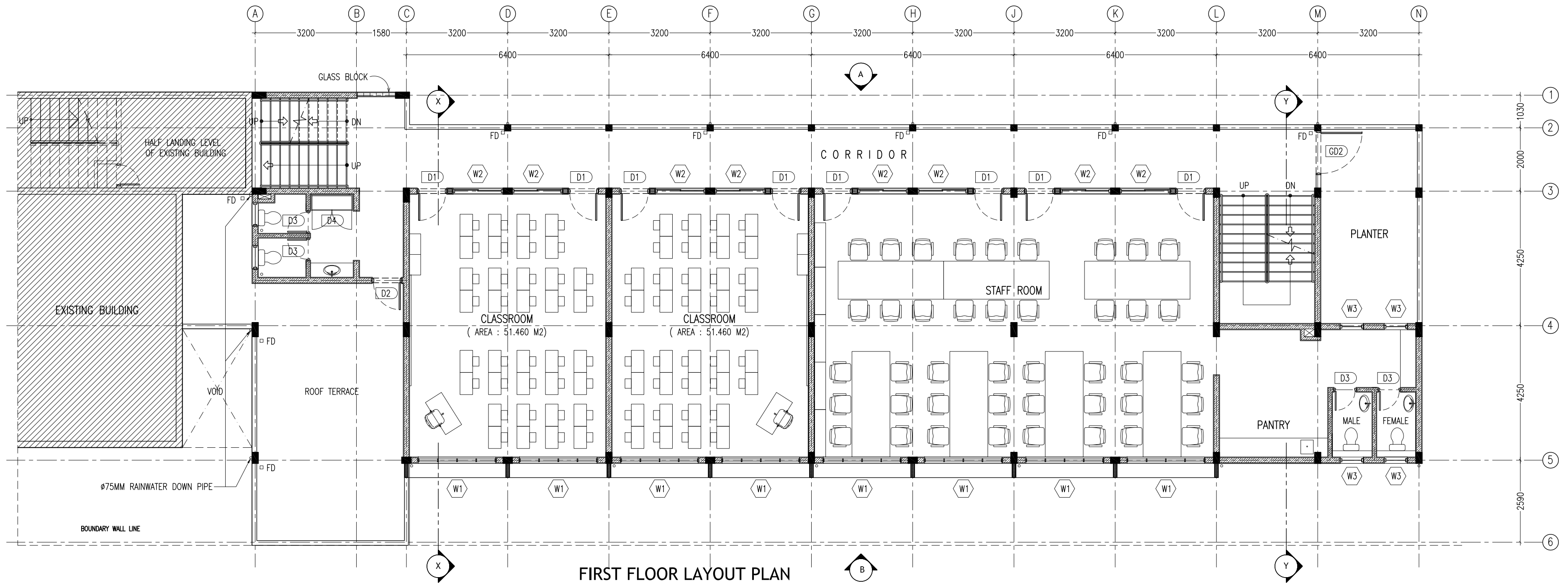

KEY /LEGEND NOTES	
	BLOCK MASONRY WALL
	150MM THK RC WALL 850MM HIGH
	FLOOR DRAIN

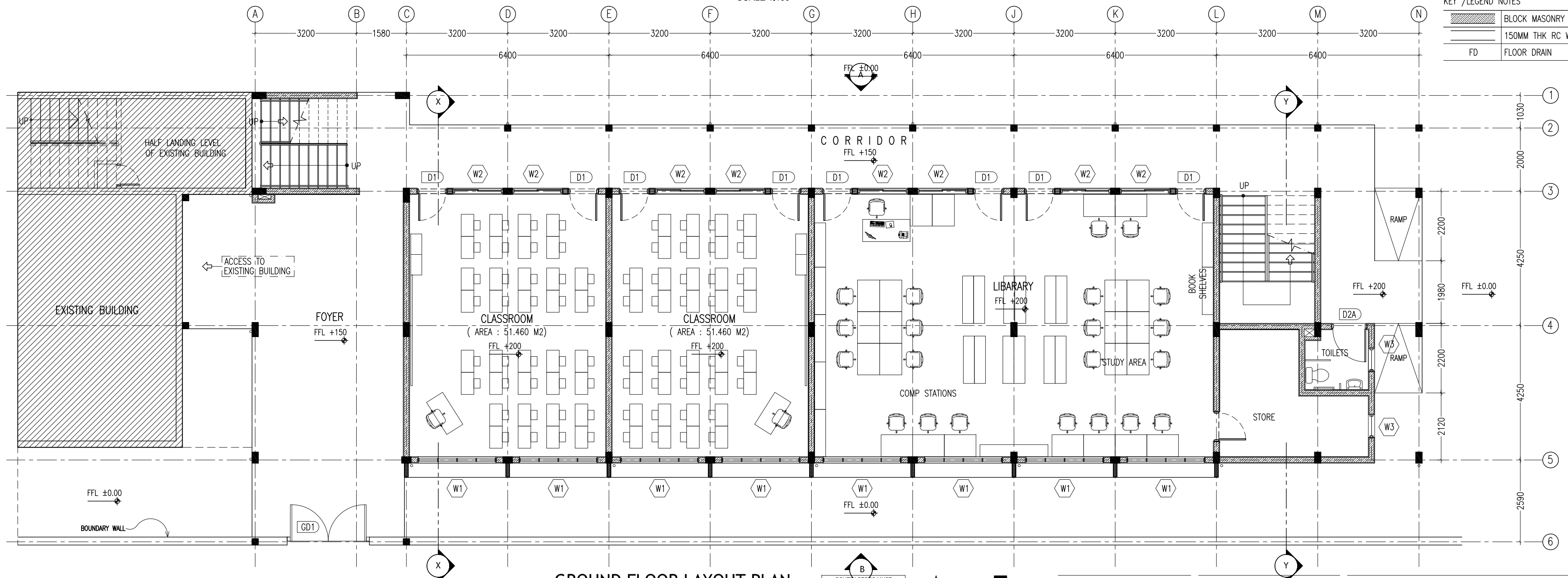

CONTRACTORS MUST CHECK ALL DIMENSIONS ON SITE BEFORE STARTING ANY WORK OR SHOP DRAWINGS. FIGURED DIMENSIONS TO TAKE PRECEDENCE OVER SCALE READINGS.

ArchEng studio
The Village, 1st Floor, Plot, Republic of Maldives
admin@archeng.biz

REVISION:

ARCHITECT: MOHAMED HAMEEN
ENGINEER: MOHAMED AHSAN
SERVICES ENG:
ESTIMATOR:
DRAWN BY: ASFAN AHMED

PROJECT: 12 CLASS ROOM BLOCK, LIBRARY & STAFF ROOM BLOCK IN MUHYIDDHIN SCHOOL
LOCATION: K.VILLIOLI
DRAWING TITLE: AS GIVEN
CLIENT: MINISTRY OF EDUCATION
SCALE: AS GIVEN
DIMENSION: MM
DATE: MARCH 2015

A-01

DWG NO
PROJECT NO: 14-124

CONCEPT AND DESIGN IN THIS DRAWING ARE THE PROPERTIES OF ARCHENG STUDIO PVT LTD. UNAUTHORIZED USE OR REPRODUCTION OF PART OF THE DESIGN, DRAWINGS OR CONCEPT TO USE IN OTHER PROJECTS OR SITES OTHER THAN SPECIFIED ON THIS DRAWING IS PROHIBITED.

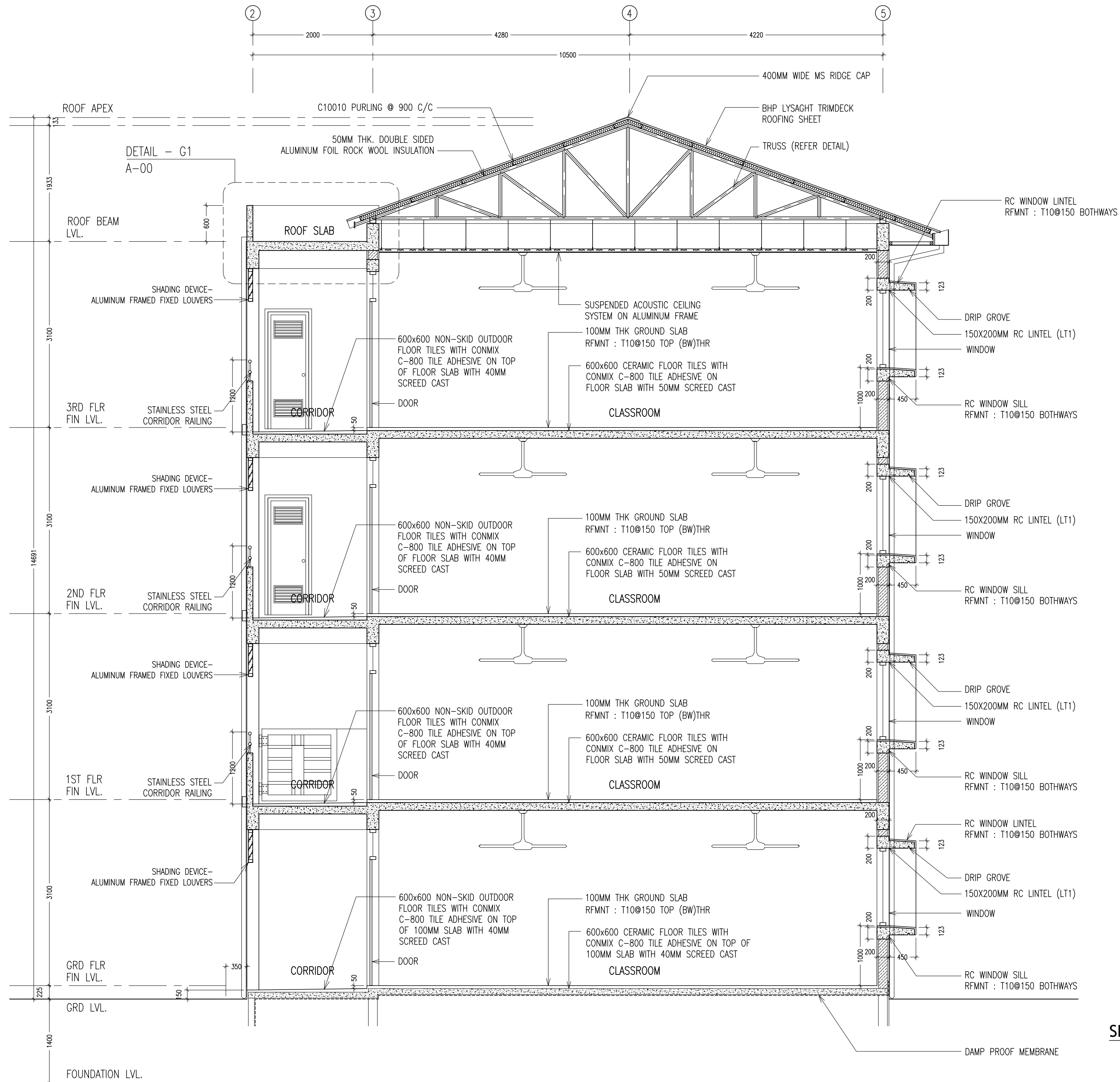

SECTION X-X
SCALE 1:50

CONTRACTORS MUST
CHECK ALL
DIMENSIONS ON SITE
BEFORE STARTING
ANY WORK OR SHOP
DRAWINGS. FIGURED
DIMENSIONS TO TAKE
PRECEDENCE OVER
SCALE READINGS.

ArchEng
studio
The Village, 1st Floor, Huda, Republic of Maldives
admin@archeng.biz

REVISION:

ARCHITECT: MOHAMED HAMEEN
ENGINEER: MOHAMED AHSAN
SERVICES ENG:
ESTIMATOR:
DRAWN BY: ASFAN AHMED

PROJECT: 12 CLASS ROOM BLOCK, LIBRARY & STAFF ROOM BLOCK IN MUHYIDDHEEN SCHOOL
LOCATION: K.VILLIOLI
DRAWING TITLE: AS GIVEN
CLIENT: MINISTRY OF EDUCATION
SCALE: AS GIVEN
DIMENSION: MM
DATE: MARCH 2015

A-03
DWG NO

CONCEPT AND DESIGN IN THIS DRAWING ARE THE PROPERTIES OF ARCHENG STUDIO PVT LTD. UNAUTHORIZED USE OR REPRODUCTION OF PART OF THE DESIGN, DRAWINGS OR CONCEPT TO USE IN OTHER PROJECTS OR SITES OTHER THAN SPECIFIED ON THIS DRAWING IS PROHIBITED.





ELEVATION - A
SCALE 1:100

CONTRACTORS MUST
CHECK ALL
DIMENSIONS ON SITE
BEFORE STARTING
ANY WORK OR SHOP
DRAWINGS. FIGURED
DIMENSIONS TO TAKE
PRECEDENCE OVER
SCALE READINGS.



REVISION:	

ARCHITECT:	MOHAMED HAMEEN
ENGINEER:	MOHAMED AHSAN
SERVICES ENG:	
ESTIMATOR:	
DRAWN BY:	ASFAN AHMED

PROJECT:	12 CLASS ROOM BLOCK, LIBRARY & STAFF ROOM BLOCK IN MUHYIDDHEEN SCHOOL
LOCATION:	K.VILLIKOLI
DRAWING TITLE:	AS GIVEN
CLIENT:	MINISTRY OF EDUCATION
SCALE:	AS GIVEN
DIMENSION:	MM
DATE:	MARCH 2015

A-05

DWG NO

PROJECT NO.: 14-124

CONCEPT AND DESIGN IN THIS DRAWING ARE THE PROPERTIES OF ARCHENG STUDIO PVT LTD. UNAUTHORIZED USE OR REPRODUCTION OF PART OF THE DESIGN, DRAWINGS OR CONCEPT TO USE IN OTHER PROJECTS OR SITES OTHER THAN SPECIFIED ON THIS DRAWING IS PROHIBITED



ELEVATIONS :						
FINISH FLOOR LEVEL						
DR / WD NO.	D1	D2	D3	D4	GD1	GD2
DESCRIPTION :	40MM THICK OPENABLE SOLID TIMBER DOOR PANEL	40MM THICK OPENABLE SOLID TIMBER DOOR PANEL	40MM THICK OPENABLE SOLID TIMBER DOOR PANEL	40MM THICK OPENABLE SOLID TIMBER DOOR PANEL	GI SHS GATE DOOR WITH PAINT FINISH	GI SHS GATE DOOR WITH PAINT FINISH
FRAME :	120MM TIMBER FRAME	120MM TIMBER FRAME	120MM TIMBER FRAME	120MM TIMBER FRAME		
HARDWARE :	DOOR CLOSER CYLINDRICAL LOCK BUTT HINGE STOPPER HOLDER	DOOR CLOSER CYLINDRICAL LOCK BUTT HINGE STOPPER HOLDER	DOOR CLOSER CYLINDRICAL LOCK BUTT HINGE STOPPER HOLDER	DOOR CLOSER CYLINDRICAL LOCK BUTT HINGE STOPPER HOLDER		
GLAZING :	C-10MM ALL FIXED PANELS TO BE DOUBLE GLAZED					

ELEVATIONS :					
FINISH FLOOR LEVEL					
DR / WD NO.	W1	W2	W3	SHADING DEVICE (FRONT) TYPE-1	SHADING DEVICE (FRONT) TYPE-2
DESCRIPTION :	ALUMINUM FRAMED WINDOW PANEL	ALUMINUM FRAMED SLIDING WINDOW PANEL	ALUMINUM FRAMED FIXED LOUVRE WINDOW PANEL	ALUMINUM FRAMED FIXED LOUVRE WINDOW PANEL	ALUMINUM FRAMED FIXED LOUVRE WINDOW PANEL
FRAME :	80 MICRON WHITE POWDER COATED ALUMINIUM FRAME	80 MICRON WHITE POWDER COATED ALUMINIUM FRAME	80 MICRON WHITE POWDER COATED ALUMINIUM FRAME	80 MICRON WHITE POWDER COATED ALUMINIUM FRAME	80 MICRON WHITE POWDER COATED ALUMINIUM FRAME
HARDWARE :				(REFER ELEVATIONS FOR LOCATION)	(REFER ELEVATIONS FOR LOCATION)
GLAZING :	C-10MM THICK BLUE TINTED GLASS	C-10MM THICK BLUE TINTED GLASS ALL FIXED PANELS TO BE DOUBLE GLAZED			

GENERAL NOTES:

SHOP DRAWINGS FOR ALL DOORS AND WINDOWS SHALL BE PROVIDED SHOWING LOCATION AND TYPE OF IRONMONGERIES

ALL DIMENSIONS TO BE CHECKED ON SITE PRIOR TO FABRICATION

ALL TIMBER FOR WOODEN DOORS SHALL BE TREATED FOR THE USE IN INDOORS.

FG : FIXED GLASS
FTL : FIXED TIMBER LOUVERS
FAL : FIXED ALUMINUM LOUVERS

DOOR / WINDOW SCHEDULE SCALE 1:50

CONTRACTORS MUST CHECK ALL DIMENSIONS ON SITE BEFORE STARTING ANY WORK OR SHOP DRAWINGS. FIGURED DIMENSIONS TO TAKE PRECEDENCE OVER SCALE READINGS.

ArchEng
studio
He Yijiahuang, 1st floor, Hainan, Republic of Maldives
admin@archeng.biz

REVISION:	ARCHITECT: MOHAMED HAMEEN	PROJECT: 12 CLASS ROOM BLOCK, LIBRARY & STAFF ROOM BLOCK IN MUHYIDDHEEN SCHOOL
	ENGINEER: MOHAMED AHSAN	LOCATION: K.VILLIOLI
	SERVICES ENG:	DRAWING TITLE: AS GIVEN
	ESTIMATOR:	CLIENT: MINISTRY OF EDUCATION
	DRAWN BY: ASFAN AHMED	SCALE: AS GIVEN
		DIMENSION: MM
		DATE: MARCH 2015
		PROJECT NO.: 14-124

A-07

DWG NO

CONCEPT AND DESIGN IN THIS DRAWING ARE THE PROPERTIES OF ARCHENG STUDIO PVT LTD. UNAUTHORIZED USE OR REPRODUCTION OF PART OF THE DESIGN, DRAWINGS OR CONCEPT TO USE IN OTHER PROJECTS OR SITES OTHER THAN SPECIFIED ON THIS DRAWING IS PROHIBITED

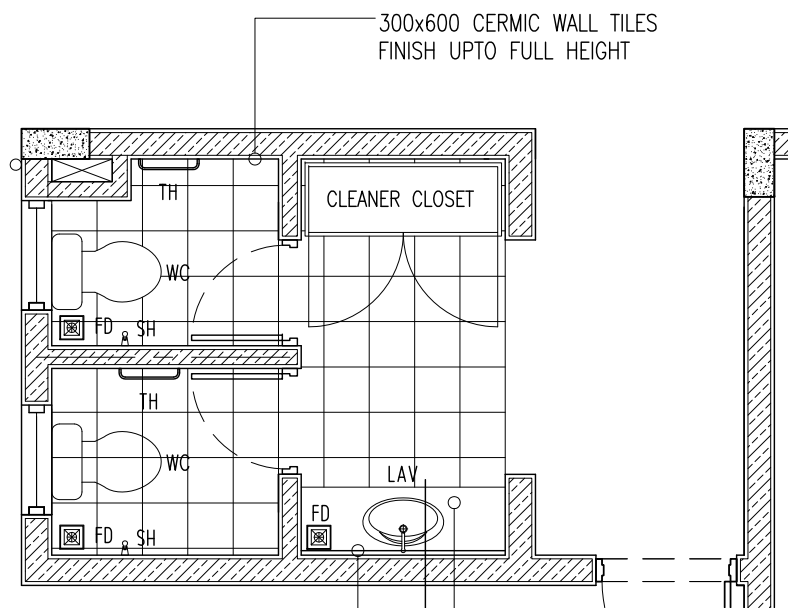

1/4" THK. FACIAL MIRROR ON
1/4" THK. PLYWOOD BACKING
WITH ALUMINUM FRAME FINISH

600x600 POLISHES GRANITE TILE
COUNTERTOP WITH TRIM ON 75MM THK.
RC SLAB RFMNT: T10@150 C/C

LEGEND
FD : FLOOR DRAIN
HS : HAND SHOWER
LAV : LAVATORY / SINK
TH : TOWEL HANGER

NOTE :
ALL TOILETS FLOOR TO BE WATER PROOF BY
MOYA PROOF HF

TOILET BLOCK (TYPICAL)
SCALE 1:50

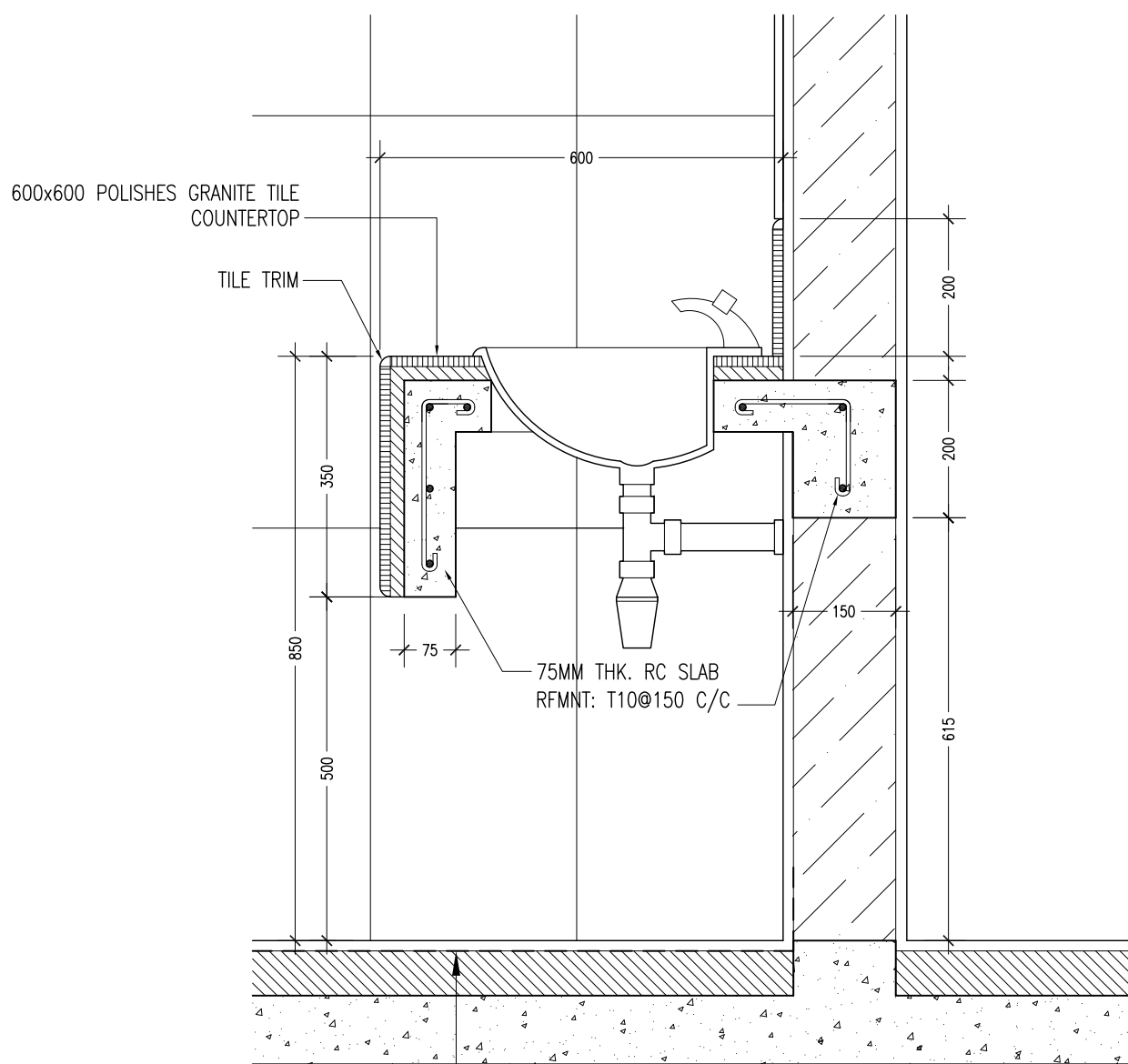

APPLY CONMIX MOYA PROOF HF
WATER PROOFING MEMBRANE ON
TOP OF SCREED

SECTION DETAILS LA
SCALE 1:10

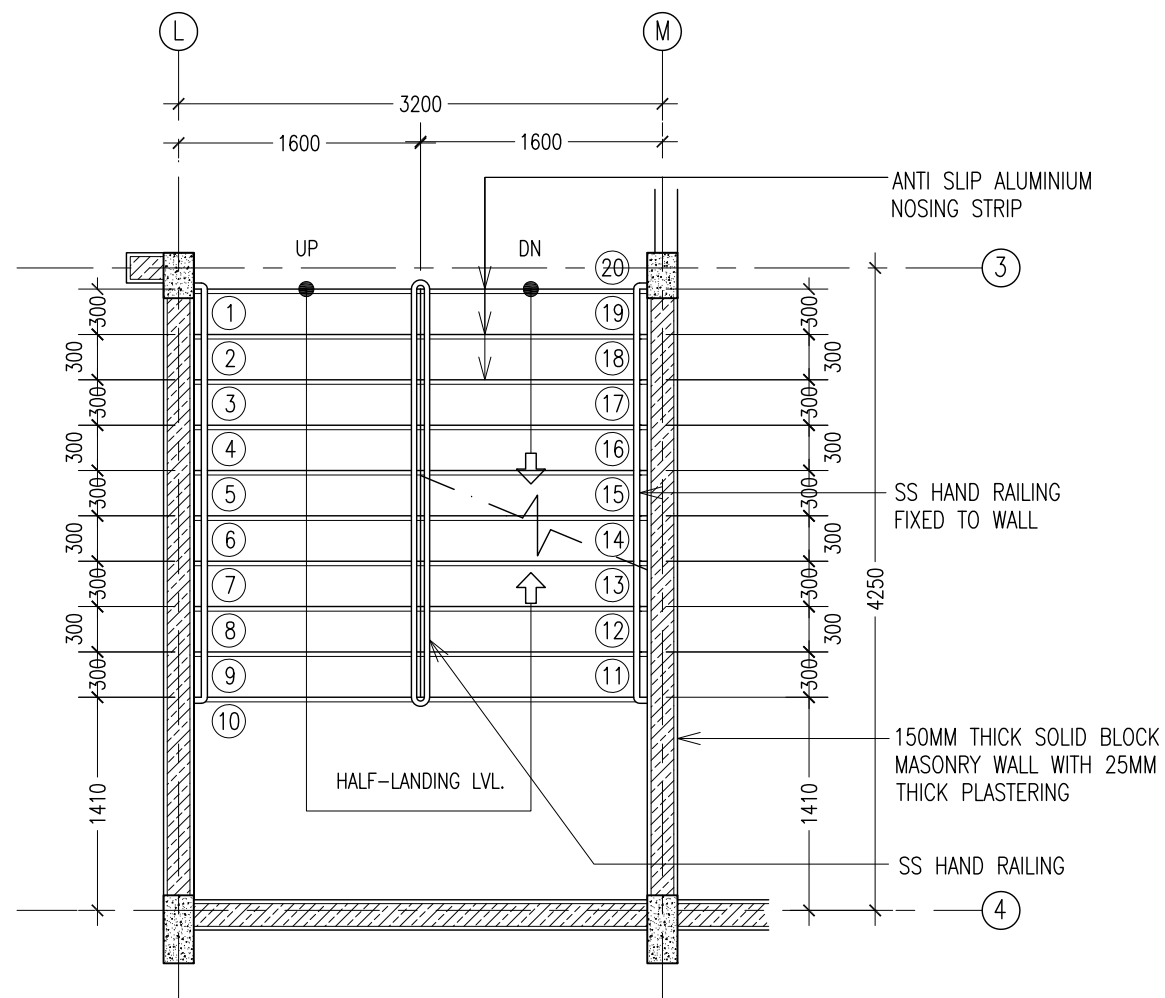

STAIR PLAN (TYPE -1)
SCALE 1:50

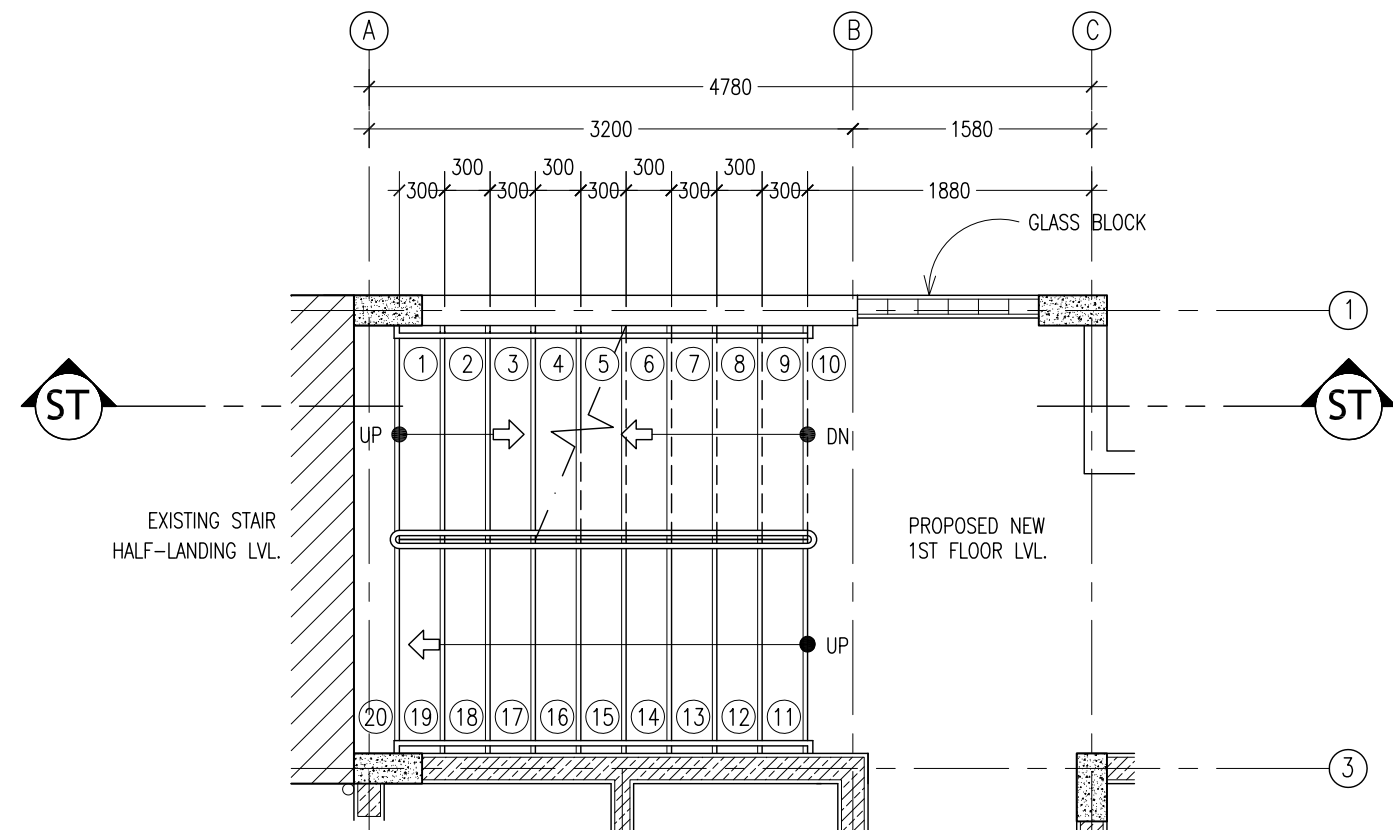

STAIR PLAN (TYPE -2)
SCALE 1:50

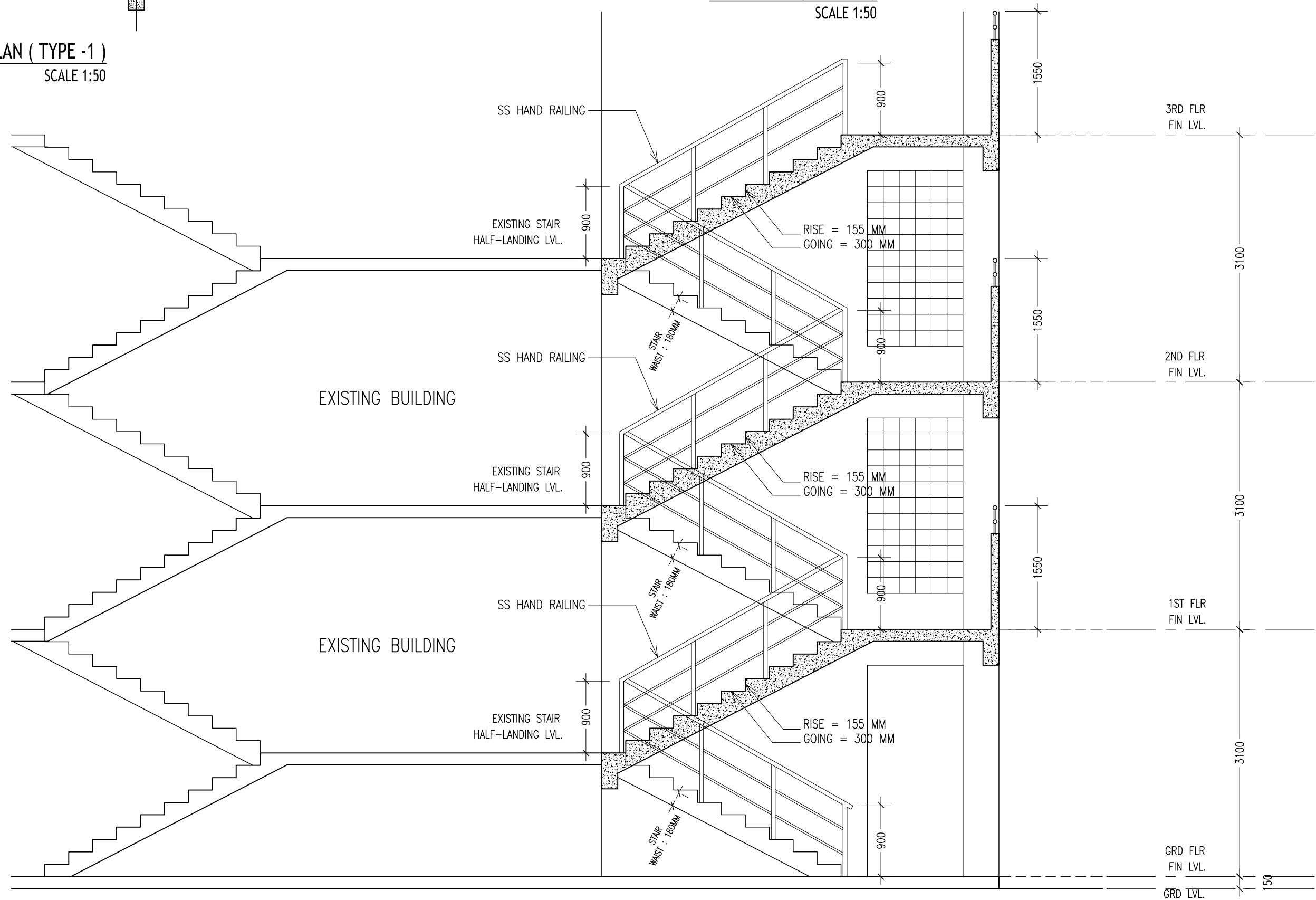

STAIR SECTION ST-ST (TYPE -2)
SCALE 1:50

CONTRACTORS MUST
CHECK ALL
DIMENSIONS ON SITE
BEFORE STARTING
ANY WORK OR SHOP
DRAWINGS. FIGURED
DIMENSIONS TO TAKE
PRECEDENCE OVER
SCALE READINGS.

ArchEng
studio
The Vijaya Nagar, 1st Floor, Huda, Republic of Maldives
admin@archeng.biz

REVISION:	ARCHITECT: MOHAMED HAMEEN	PROJECT: 12 CLASS ROOM BLOCK, LIBRARY & STAFF ROOM BLOCK IN MUHYIDDHEN SCHOOL
	ENGINEER: MOHAMED AHSAN	LOCATION: K.VILLIKILI
	SERVICES ENG:	DRAWING TITLE: AS GIVEN
	ESTIMATOR:	CLIENT: MINISTRY OF EDUCATION
	DRAWN BY: ASFAN AHMED	SCALE: AS GIVEN DIMENSION: MM DATE: MARCH 2015
CONCEPT AND DESIGN IN THIS DRAWING ARE THE PROPERTIES OF ARCHENG STUDIO PVT LTD. UNAUTHORIZED USE OR REPRODUCTION OF PART OF THE DESIGN, DRAWINGS OR CONCEPT TO USE IN OTHER PROJECTS OR SITES OTHER THAN SPECIFIED ON THIS DRAWING IS PROHIBITED		

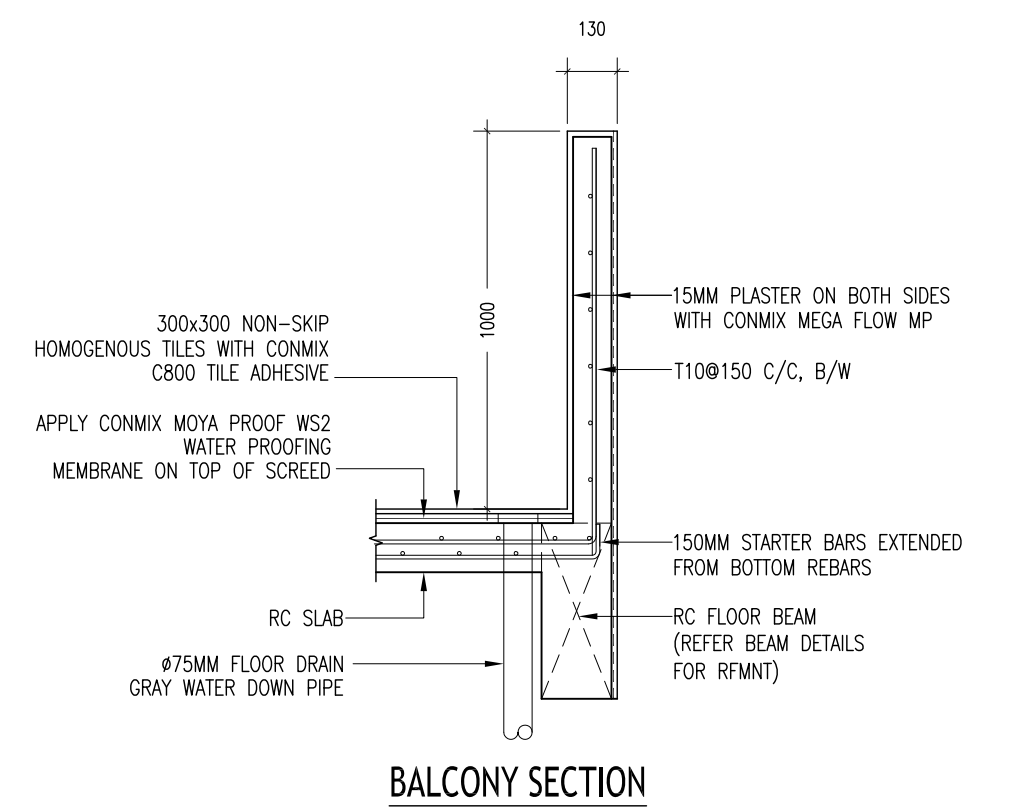

TYPICAL BALCONY PARAPET WALL (TYPE - 2) REAR
SCALE 1:20

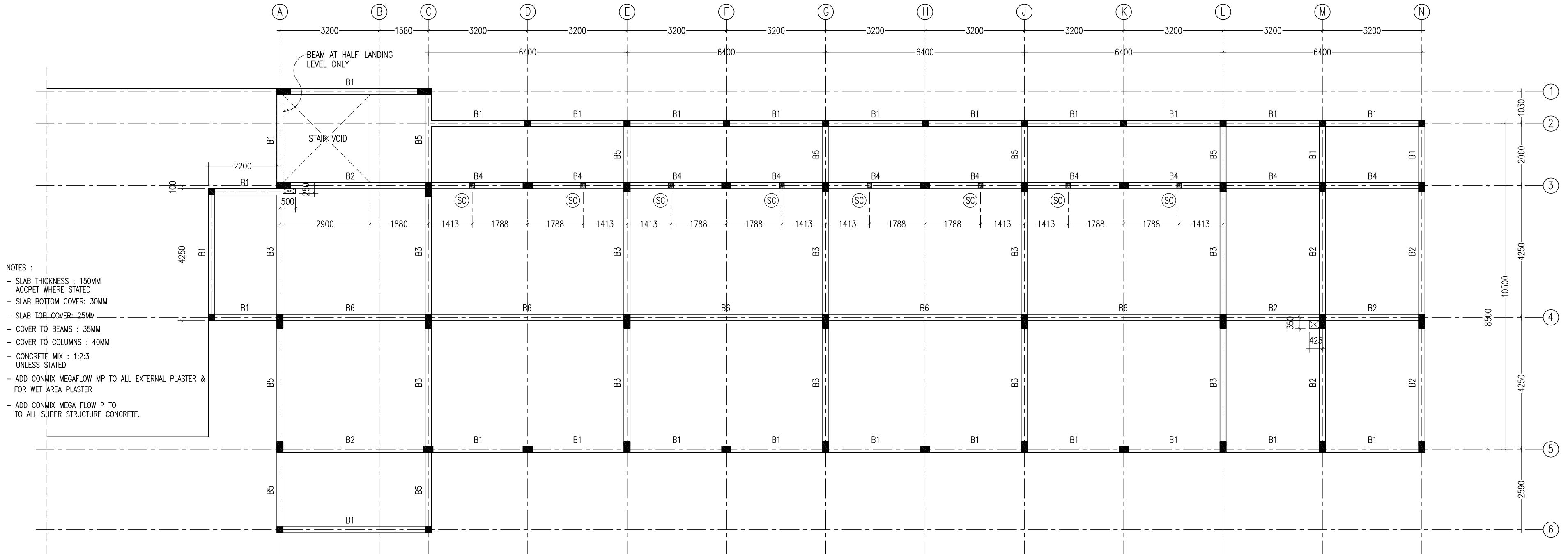

FIRST FLOOR SLAB BEAM LAYOUT PLAN

SCALE 1:100

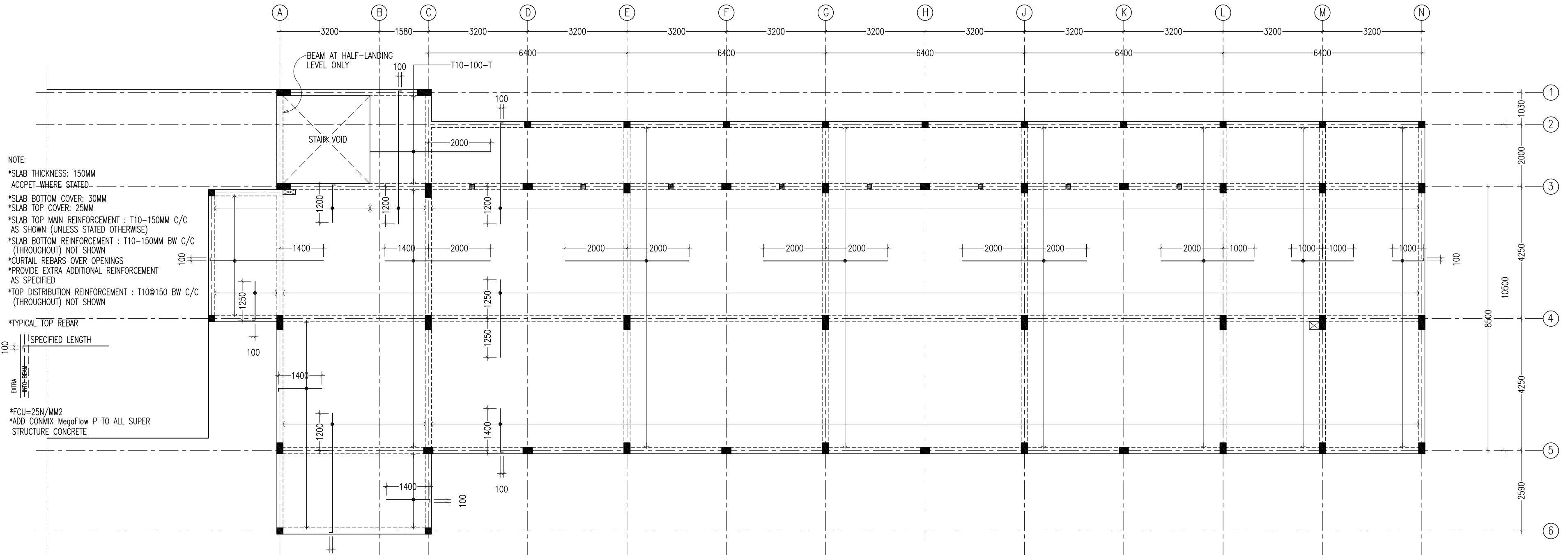

FIRST FLOOR SLAB RFMNT LAYOUT PLAN

SCALE 1:100

CONTRACTORS MUST CHECK ALL DIMENSIONS ON SITE BEFORE STARTING ANY WORK OR SHOP DRAWINGS. FIGURED DIMENSIONS TO TAKE PRECEDENCE OVER SCALE READINGS.

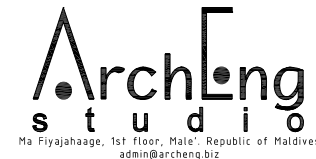

REVISION:	

ARCHITECT:	MOHAMED HAMEEN
ENGINEER:	MOHAMED AHSAN
SERVICES ENG:	
ESTIMATOR:	
DRAWN BY:	ASFAN AHMED

PROJECT:	12 CLASS ROOM BLOCK, LIBRARY & STAFF ROOM BLOCK IN MUHYIDDHEN SCHOOL
LOCATION:	K.VILLUJOLI
DRAWING TITLE:	AS GIVEN
CLIENT:	MINISTRY OF EDUCATION
SCALE:	AS GIVEN
DIMENSION:	MM
DATE:	MARCH 2015

S-02

DWG NO
PROJECT NO.: 14-124

CONCEPT AND DESIGN IN THIS DRAWING ARE THE PROPERTIES OF ARCHENG STUDIO PVT LTD. UNAUTHORIZED USE OR REPRODUCTION OF PART OF THE DESIGN, DRAWINGS OR CONCEPT TO USE IN OTHER PROJECTS OR SITES OTHER THAN SPECIFIED ON THIS DRAWING IS PROHIBITED.

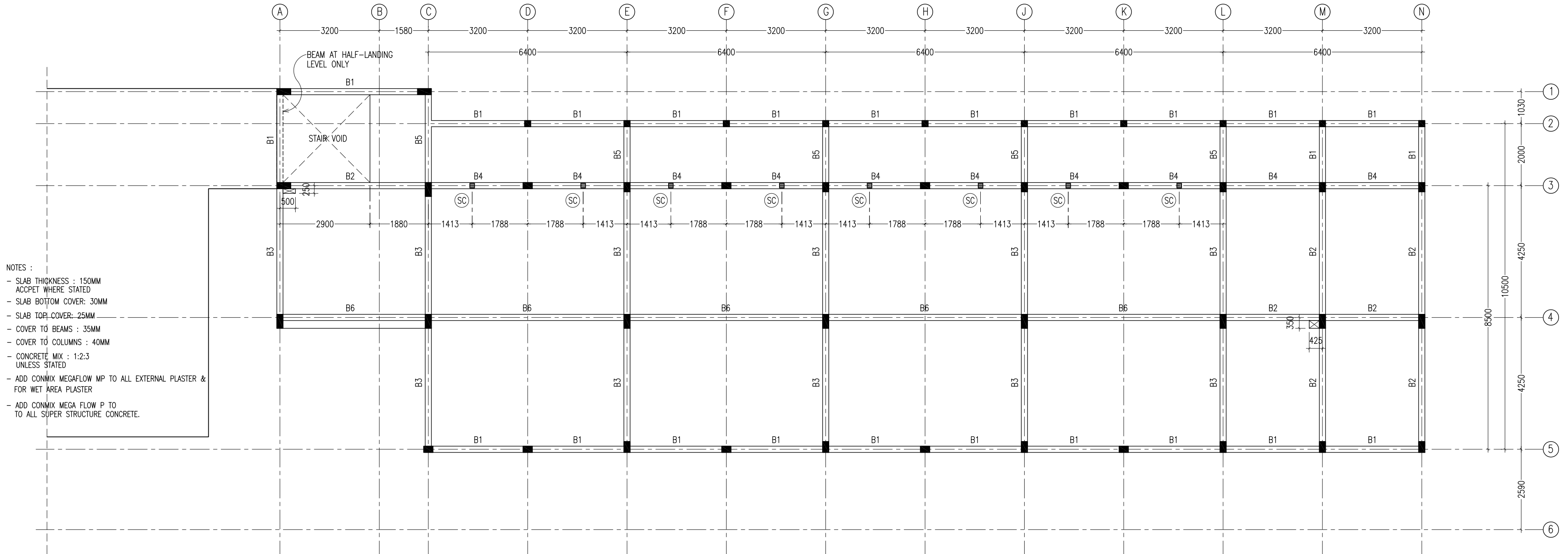

SECOND & THIRD FLOOR SLAB BEAM LAYOUT PLAN
SCALE 1:100

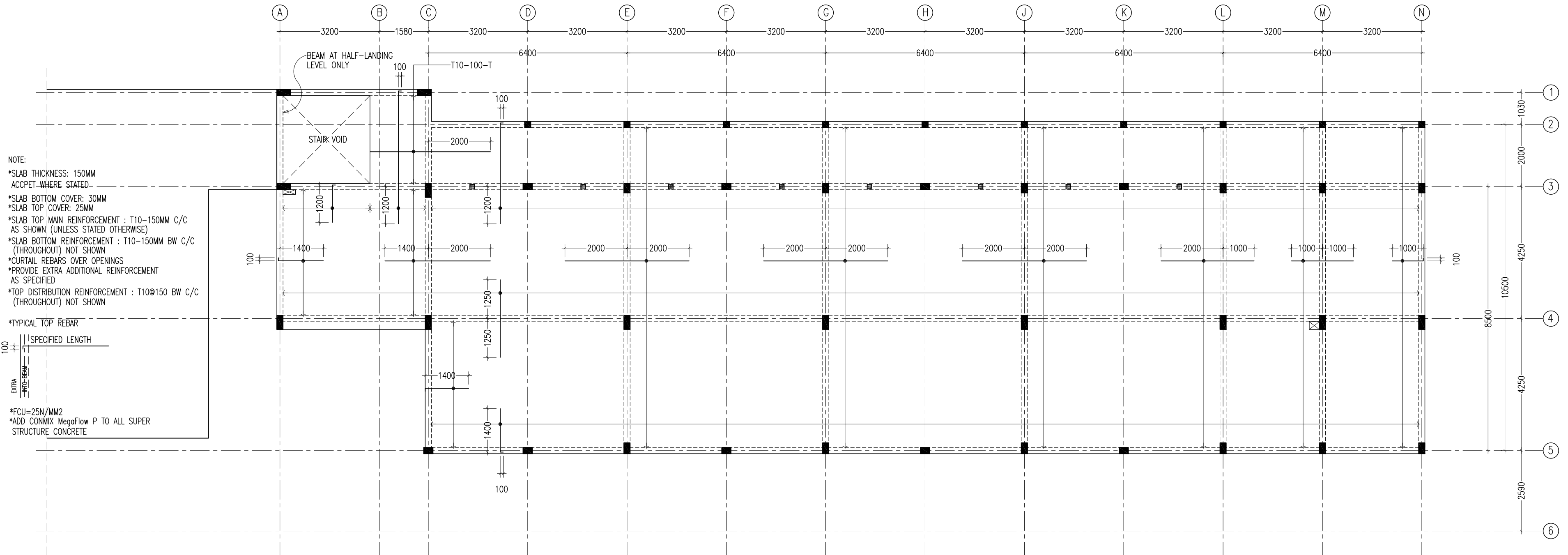

SECOND & THIRD FLOOR SLAB RFMNT LAYOUT PLAN
SCALE 1:100

CONTRACTORS MUST
CHECK ALL
DIMENSIONS ON SITE
BEFORE STARTING
ANY WORK OR SHOP
DRAWINGS. FIGURED
DIMENSIONS TO TAKE
PRECEDENCE OVER
SCALE READINGS.

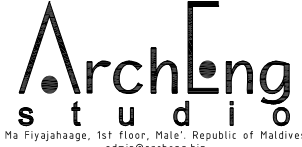

REVISION:	

ARCHITECT:	MOHAMED HAMEEN
ENGINEER:	MOHAMED AHSAN
SERVICES ENG:	
ESTIMATOR:	
DRAWN BY:	ASFAN AHMED

PROJECT:	12 CLASS ROOM BLOCK, LIBRARY & STAFF ROOM BLOCK IN MUHYIDDHEEN SCHOOL
LOCATION:	K.VILLIOLI
DRAWING TITLE:	AS GIVEN
CLIENT:	MINISTRY OF EDUCATION
SCALE:	AS GIVEN
DIMENSION:	MM
DATE:	MARCH 2015

S-04

DWG NO

PROJECT NO.: 14-124

CONCEPT AND DESIGN IN THIS DRAWING ARE THE PROPERTIES OF ARCHENG STUDIO PVT LTD. UNAUTHORIZED USE OR REPRODUCTION OF PART OF THE DESIGN, DRAWINGS OR CONCEPT TO USE IN OTHER PROJECTS OR SITES OTHER THAN SPECIFIED ON THIS DRAWING IS PROHIBITED.

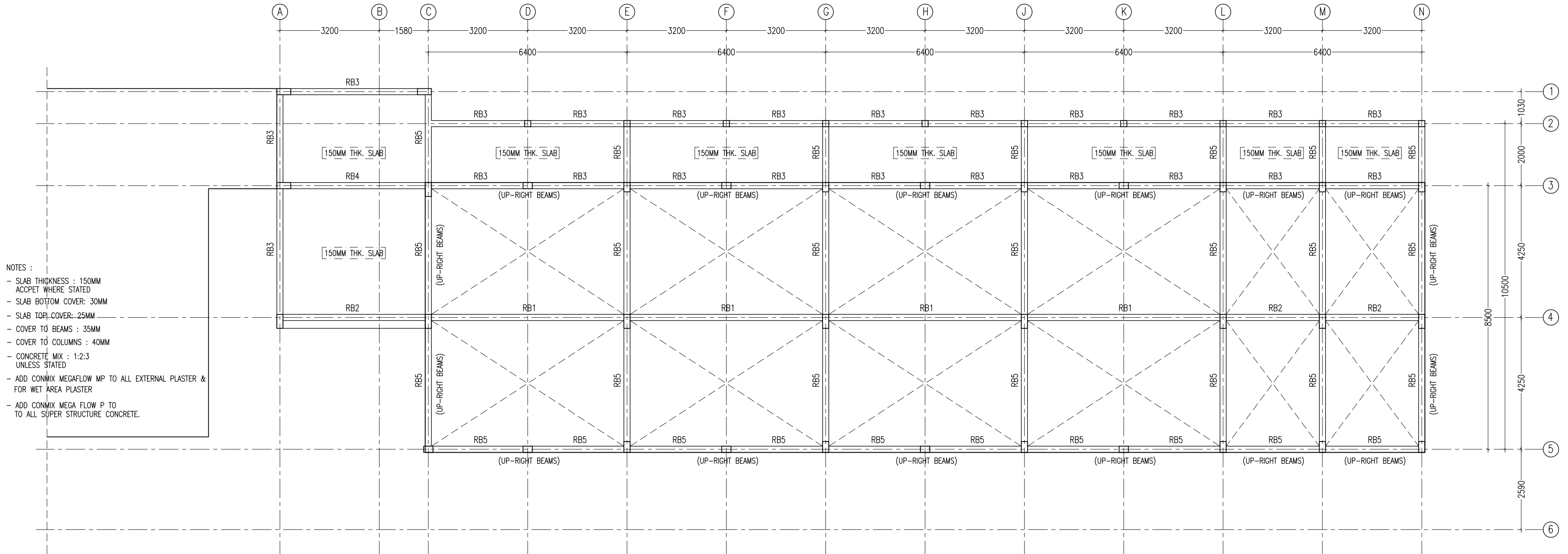

ROOF BEAM LAYOUT PLAN
SCALE 1:100

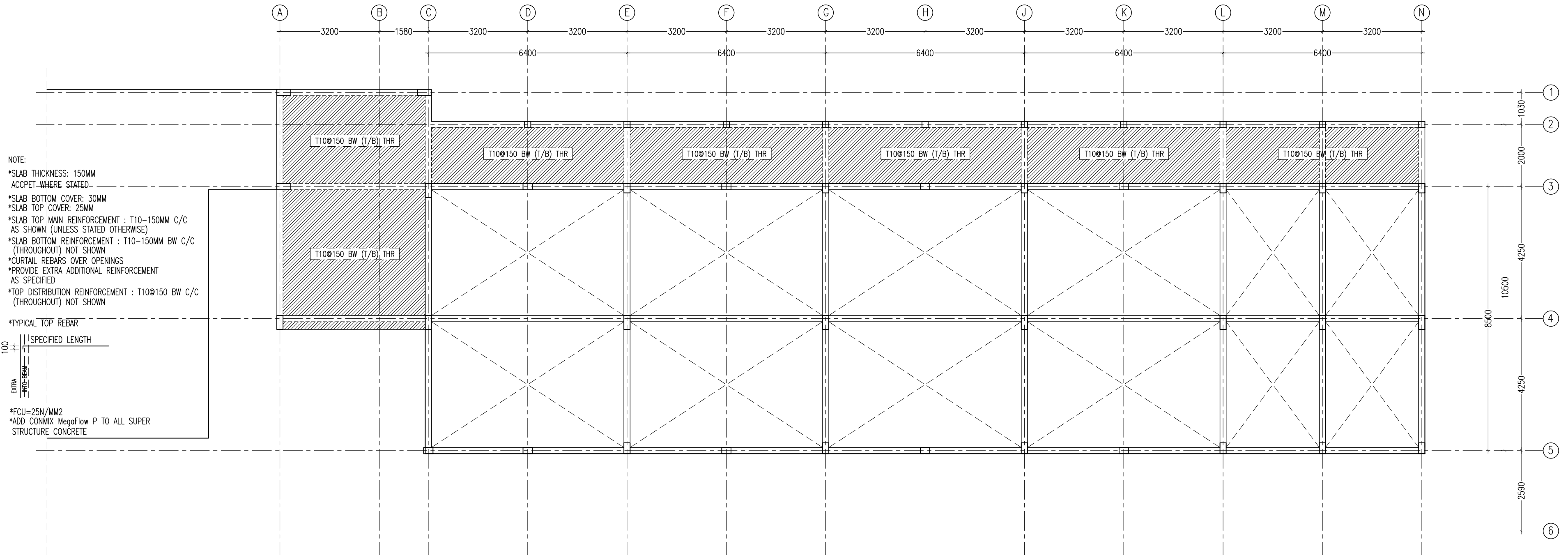

ROOF SLAB RFMNT LAYOUT PLAN
SCALE 1:100

CONTRACTORS MUST
CHECK ALL
DIMENSIONS ON SITE
BEFORE STARTING
ANY WORK OR SHOP
DRAWINGS. FIGURED
DIMENSIONS TO TAKE
PRECEDENCE OVER
SCALE READINGS.

ArchEng
studio
P6, Vidyajyothi, 1st Floor, Male, Republic of Maldives
admin@archeng.biz

REVISION:	ARCHITECT: MOHAMED HAMEEN	PROJECT: 12 CLASS ROOM BLOCK, LIBRARY & STAFF ROOM BLOCK IN MUHYIDDHEN SCHOOL
	ENGINEER: MOHAMED AHSAN	LOCATION: K.VILLIOLI
	SERVICES ENG:	DRAWING TITLE: AS GIVEN
	ESTIMATOR:	CLIENT: MINISTRY OF EDUCATION
	DRAWN BY: ASFAN AHMED	SCALE: AS GIVEN DIMENSION: MM DATE: MARCH 2015

DWG NO

PROJECT NO: 14-124

S-05

CONCEPT AND DESIGN IN THIS DRAWING ARE THE PROPERTIES OF ARCHENG STUDIO PVT LTD. UNAUTHORIZED USE OR REPRODUCTION OF PART OF THE DESIGN, DRAWINGS OR CONCEPT TO USE IN OTHER PROJECTS OR SITES OTHER THAN SPECIFIED ON THIS DRAWING IS PROHIBITED

	FOOTING	LENGTH/mm	WIDTH/mm	DEPTH/mm	REINFORCEMENT
	F1	2800	2800	550/350	T16@125mm C/C BW BOTTOM
	F2	2550	2550	450/350	T16@125mm C/C BW BOTTOM
	F3	1700	1700	350	T12@150mm C/C BW BOTTOM
	F4	1550	1550	350	T12@150mm C/C BW BOTTOM
	F5	2800	1600	450/350	T16@100mm C/C BW BOTTOM
	F6	2000	2000	350	T12@100mm C/C BW BOTTOM
	F7	1800	1800	350	T12@125mm C/C BW BOTTOM
	F8	2000	1300	350	T16@150mm C/C BW BOTTOM
	F9	600	600	350	T12@150mm C/C BW BOTTOM
	F10	1200	1200	350	T12@150mm C/C BW BOTTOM
	F11	2200	2200	450/350	T16@125mm C/C BW BOTTOM
	F12	1050	1050	350	T12@150mm C/C BW BOTTOM
	F13	1400	1400	350	T12@150mm C/C BW BOTTOM

FOOTING DETAILS

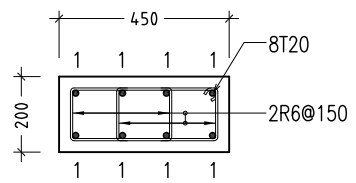

C1

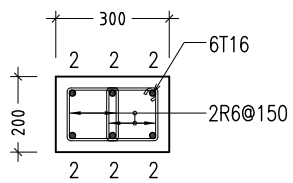

C2

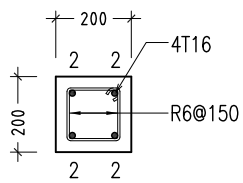

C3

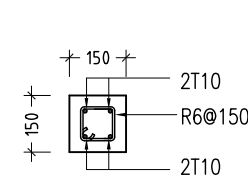

SC
(STIFFENER COLUMN)

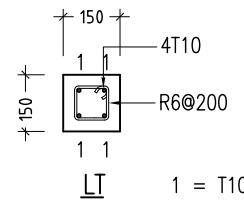

LT
1 = T10
LINTELS OVER ALL DOORS, WINDOWS,
(THAT DO NOT RISE TO ROOF BEAM LEVEL)
STRUCTURAL OPENINGS IN WALLS

COLUMN DETAILS

SCALE 1:20

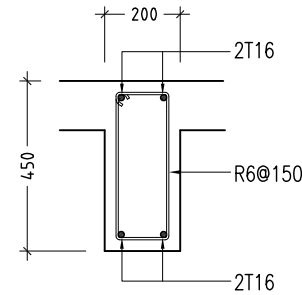

B1

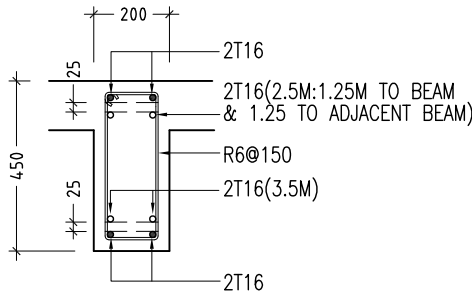

B2

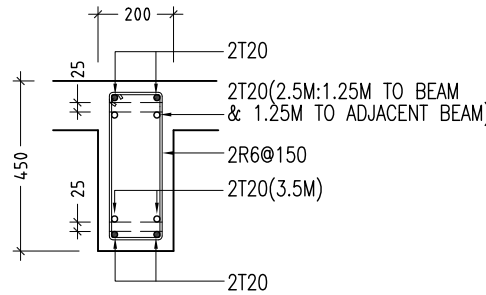

B3

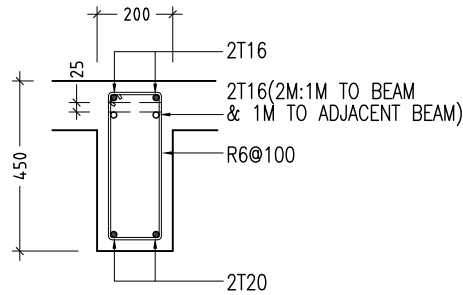

B4

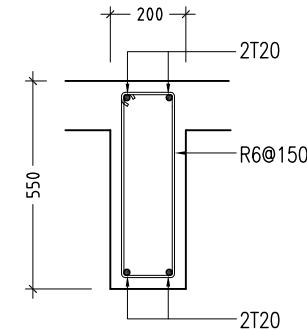

B5

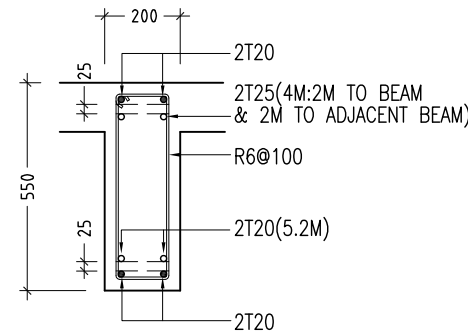

B6

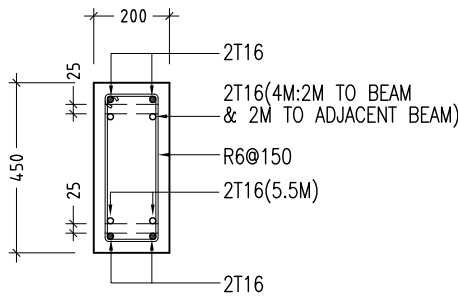

RB1

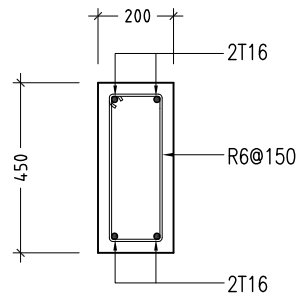

RB2

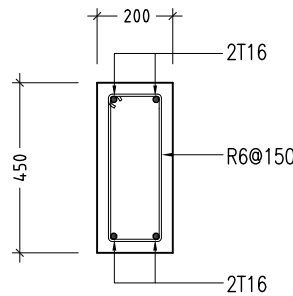

RB3

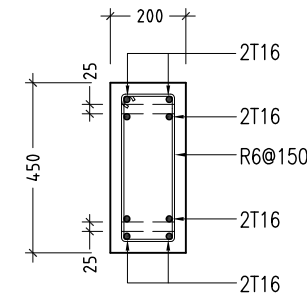

RB4

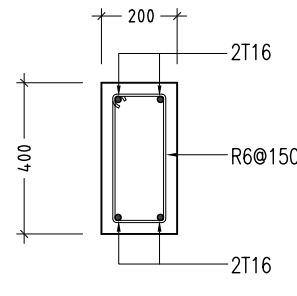

RB5

- NOTE :
- COVER TO BEAMS : 35MM
 - COVER TO COLUMNS : 40MM
 - CONCRETE MIX : 1:2:3 UNLESS STATED
 - ADD CONMIX MEGA FLOW P TO ALL SUPER STRUCTURE CONCRETE.

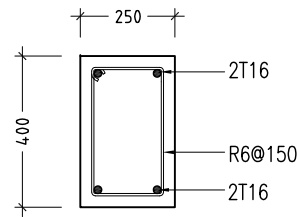

TB1

FOUNDATION BEAM DETAILS

SCALE 1:20

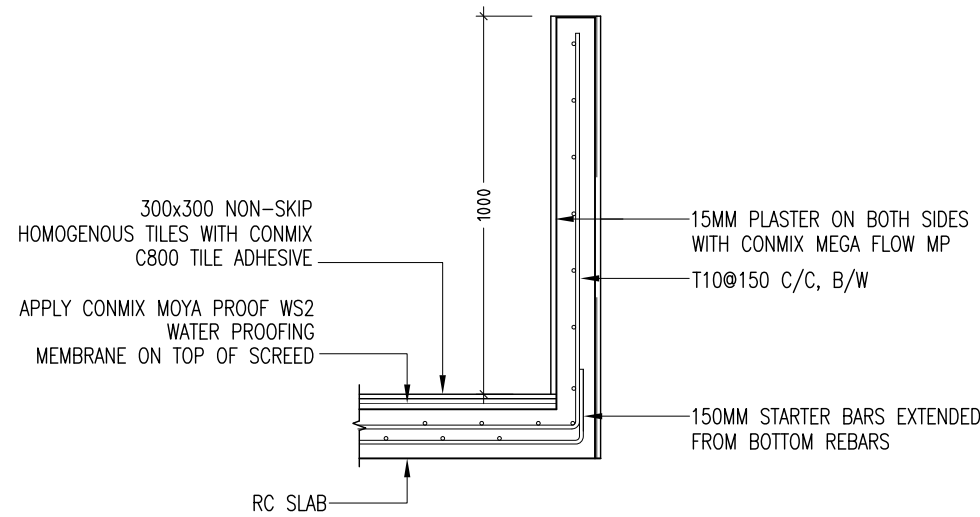

TYPICAL BALCONY PARAPET WALL

SCALE 1:20

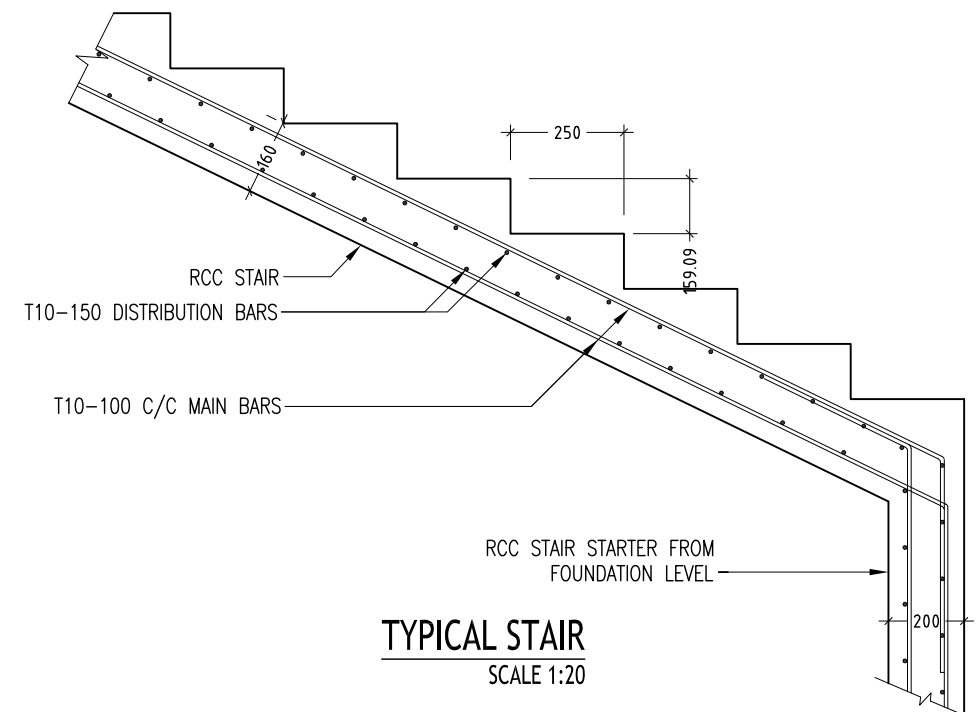

TYPICAL STAIR

SCALE 1:20

RC BEAM DETAILS

SCALE 1:20

CONTRACTORS MUST
CHECK ALL
DIMENSIONS ON SITE
BEFORE STARTING
ANY WORK OR SHOP
DRAWINGS. FIGURED
DIMENSIONS TO TAKE
PRECEDENCE OVER
SCALE READINGS.

ArchEng
studio
1st Floor, Hala, Republic of Maldives
admin@archeng.biz

REVISION:	ARCHITECT: MOHAMED HAMEEN	PROJECT: 12 CLASS ROOM BLOCK, LIBRARY & STAFF ROOM BLOCK IN MUHYIDDHEEN SCHOOL
	ENGINEER: MOHAMED AHSAN	LOCATION: K.VILLIGILI
	SERVICES ENG:	DRAWING TITLE: AS GIVEN
	ESTIMATOR:	CLIENT: MINISTRY OF EDUCATION
	DRAWN BY: ASFAN AHMED	SCALE: AS GIVEN
		DIMENSION: MM
		DATE: MARCH 2015
		PROJECT NO.: 14-124

S-07

DWG NO

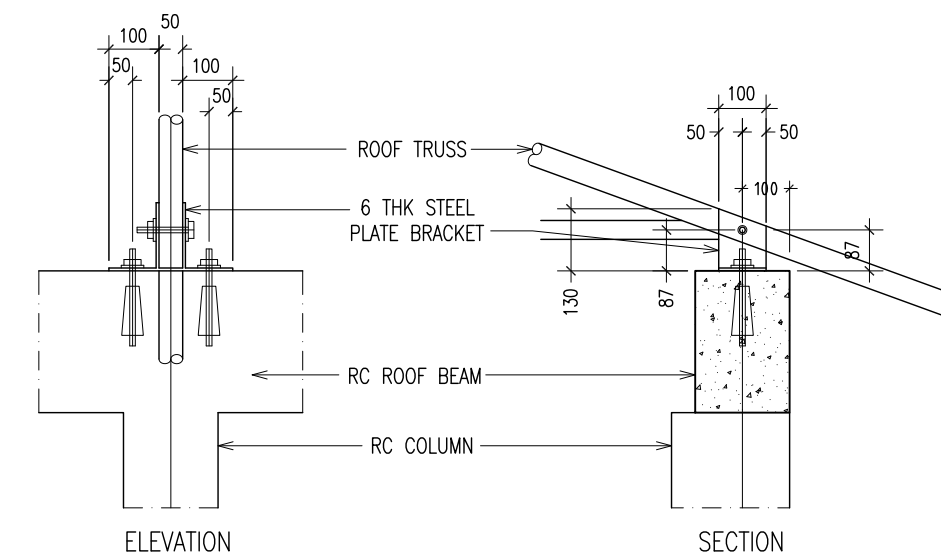
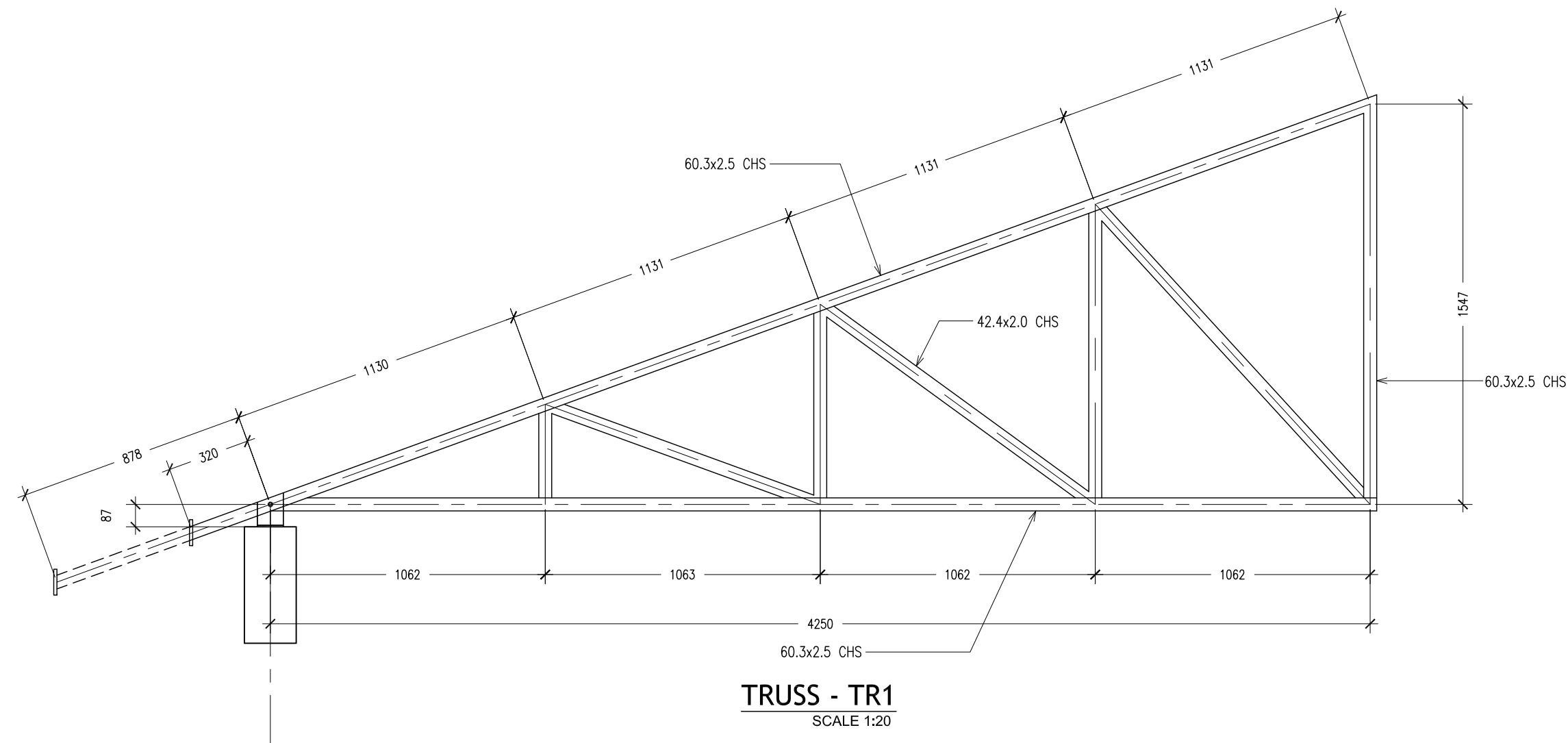

TYPICAL TRUSS FIXING DETAILS
SCALE : NTS

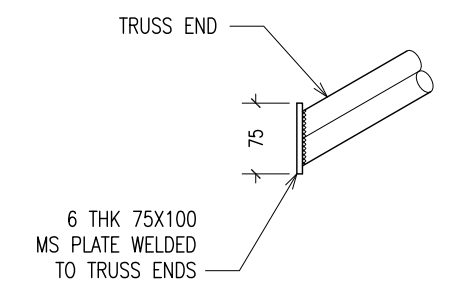

TYPICAL TRUSS END DETAILS
SCALE : NTS

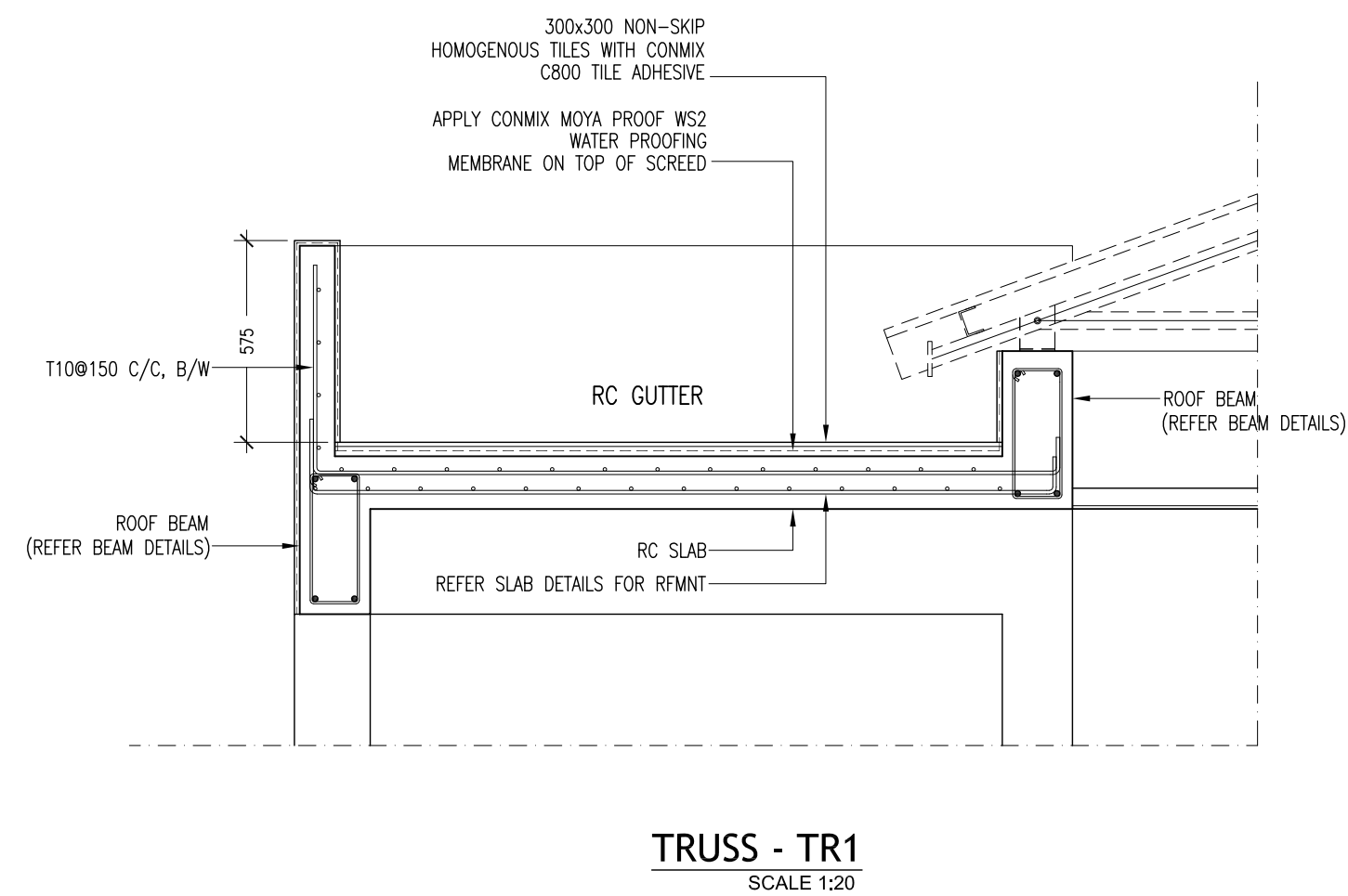

CONTRACTORS MUST CHECK ALL DIMENSIONS ON SITE BEFORE STARTING ANY WORK OR SHOP DRAWINGS. FIGURED DIMENSIONS TO TAKE PRECEDENCE OVER SCALE READINGS.

ArchEng
studio

Ms. Vijiya Raju, 1st Floor, Male, Republic of Maldives
admin@archeng.biz

REVISION:	ARCHITECT: MOHAMED HAMEEN	PROJECT: 12 CLASS ROOM BLOCK, LIBRARY & STAFF ROOM BLOCK IN MUHYIDDHEEN SCHOOL
	ENGINEER: MOHAMED AHSAN	LOCATION: K.VILLKOLLI
	SERVICES ENG:	DRAWING TITLE: AS GIVEN
	ESTIMATOR:	CLIENT: MINISTRY OF EDUCATION
	DRAWN BY: ASFAN AHMED	SCALE: AS GIVEN
		DIMENSION: MM
		DATE: MARCH 2015
		PROJECT NO.: 14-124

S-08

DWG NO

CONCEPT AND DESIGN IN THIS DRAWING ARE THE PROPERTIES OF ARCHENG STUDIO PVT LTD. UNAUTHORIZED USE OR REPRODUCTION OF PART OF THE DESIGN, DRAWINGS OR CONCEPT TO USE IN OTHER PROJECTS OR SITES OTHER THAN SPECIFIED ON THIS DRAWING IS PROHIBITED

PROPOSED 12 CLASS ROOM BLOCK , LIBRARY & STAFF ROOM BLOCK IN MUHYIDDHEEN SCHOOL ,K. VILLIGILI

(FOUR STOREY)

ENHANCING EDUCATION DEVELOPMENT PROJECT (EEDP)

ELECTRICAL DRAWINGS

JUNE 2015

CLIENT : MINISTRY OF EDUCATION

DESIGN BY

ArchEng
s t u d i o
Ma Fiyajahaage, 1st floor, Male', Republic of Maldives
admin@archeng.biz

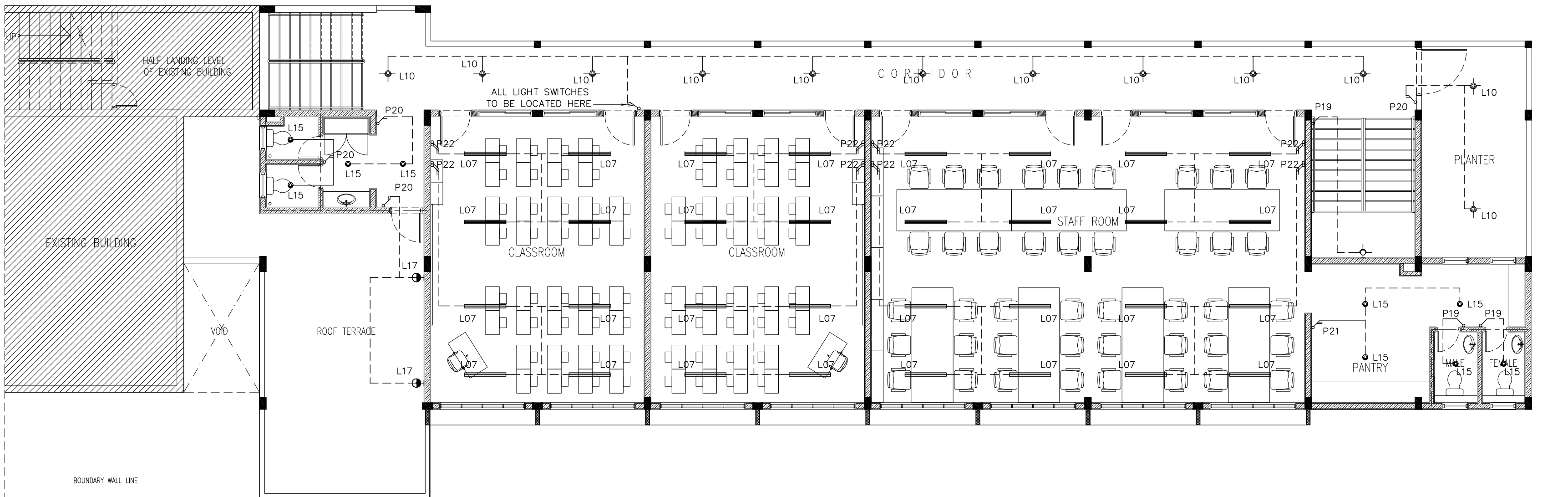
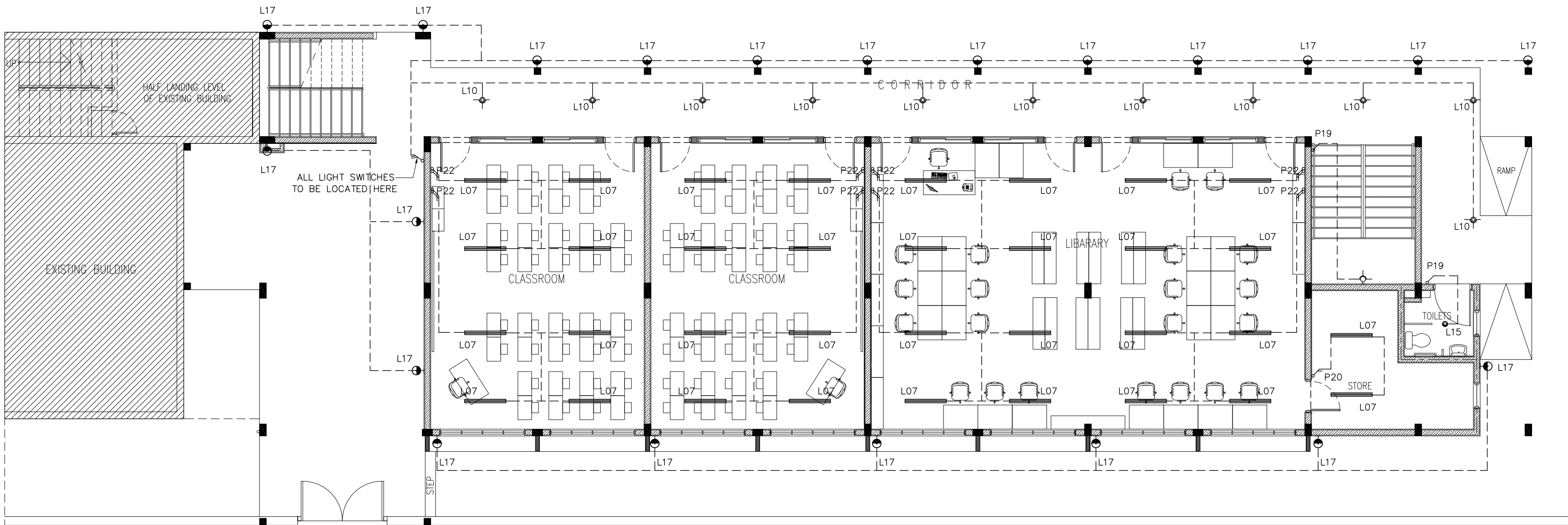

LEGEND

SYMBOL	CODE	DESCRIPTION
	L07	2X36W FLUORESCENT LAMPS IN SURFACE MOUNT LUMINAIRE WITH DIFFUSER
	L09	WALL MOUNT ENERGY SAVING LIGHT
	L10	1X26W COMPACT FLUORESCENT LAMPS IN RECESSED DECORATIVE LUMINAIRE
	L15	1X60W INCANDESCENT LAMPS IN RECESSED DECORATIVE LUMINAIRE
	L17	1X60W INCANDESCENT LAMPS IN SURFACE MOUNT WEATHER PROOF LUMINAIRE

	P19	1GANG 1 WAY SWITCH
	P20	2GANG 1 WAY SWITCH
	P21	3GANG 1 WAY SWITCH
	P22	4GANG 1 WAY SWITCH

CONTRACTORS MUST CHECK ALL DIMENSIONS ON SITE BEFORE STARTING ANY WORK OR SHOP DRAWINGS. FIGURED DIMENSIONS TO TAKE PRECEDENCE OVER SCALE READINGS.

ArchEng
studio
No. 119, 1st Floor, Main Road, Republic of Maldives
admin@archeng.biz

REVISION:	ARCHITECT: MOHAMED HAMEEN	PROJECT: 12 CLASS ROOM BLOCK, LIBRARY & STAFF ROOM BLOCK IN MUHYIDDHEN SCHOOL
	ENGINEER: MOHAMED AHSAN	LOCATION: K.VILLIOLI
	SERVICES ENG:	DRAWING TITLE: AS GIVEN
	ESTIMATOR:	CLIENT: MINISTRY OF EDUCATION
	DRAWN BY: ASFAN AHMED	SCALE: AS GIVEN
		DIMENSION: MM
		DATE: MARCH 2015
		PROJECT NO.: 14-124

E-01

DWG NO

CONCEPT AND DESIGN IN THIS DRAWING ARE THE PROPERTIES OF ARCHENG STUDIO PVT LTD. UNAUTHORIZED USE OR REPRODUCTION OF PART OF THE DESIGN, DRAWINGS OR CONCEPT TO USE IN OTHER PROJECTS OR SITES OTHER THAN SPECIFIED ON THIS DRAWING IS PROHIBITED.

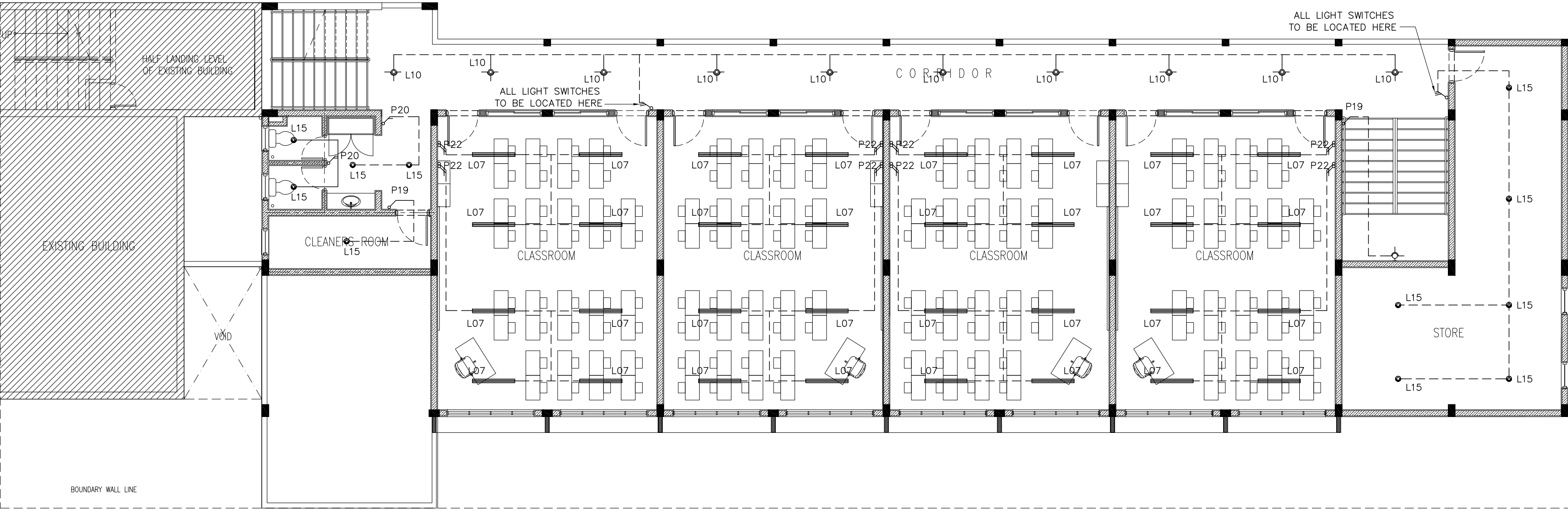

SECOND AND THIRD FLOOR ELECTRICAL
LAYOUT PLAN
SCALE 1:100

LEGEND

SYMBOL	CODE	DESCRIPTION
	L07	2X36W FLUORESCENT LAMPS IN SURFACE MOUNT LUMINAIRE WITH DIFFUSER
	L09	WALL MOUNT ENERGY SAVING LIGHT
	L10	1X26W COMPACT FLUORESCENT LAMPS IN RECESSED DECORATIVE LUMINAIRE
	L15	1X60W INCANDESCENT LAMPS IN RECESSED DECORATIVE LUMINAIRE
	L17	1X60W INCANDESCENT LAMPS IN SURFACE MOUNT WEATHER PROOF LUMINAIRE

	P19	1GANG 1 WAY SWITCH
	P20	2GANG 1 WAY SWITCH
	P21	3GANG 1 WAY SWITCH
	P22	4GANG 1 WAY SWITCH

CONTRACTORS MUST CHECK ALL DIMENSIONS ON SITE BEFORE STARTING ANY WORK OR SHOP DRAWINGS. FIGURED DIMENSIONS TO TAKE PRECEDENCE OVER SCALE READINGS.



REVISION:	ARCHITECT: MOHAMED HAMEEN	PROJECT: 12 CLASS ROOM BLOCK, LIBRARY & STAFF ROOM BLOCK IN MUHYIDDHEEN SCHOOL
	ENGINEER: MOHAMED AHSAN	LOCATION: K.VILLIOLLI
	SERVICES ENG:	DRAWING TITLE: AS GIVEN
	ESTIMATOR:	CLIENT: MINISTRY OF EDUCATION
	DRAWN BY: ASFAN AHMED	SCALE: AS GIVEN DIMENSION: MM DATE: MARCH 2015 PROJECT NO.: 14-124
CONCEPT AND DESIGN IN THIS DRAWING ARE THE PROPERTIES OF ARCHENG STUDIO PVT LTD. UNAUTHORIZED USE OR REPRODUCTION OF PART OF THE DESIGN, DRAWINGS OR CONCEPT TO USE IN OTHER PROJECTS OR SITES OTHER THAN SPECIFIED ON THIS DRAWING IS PROHIBITED		

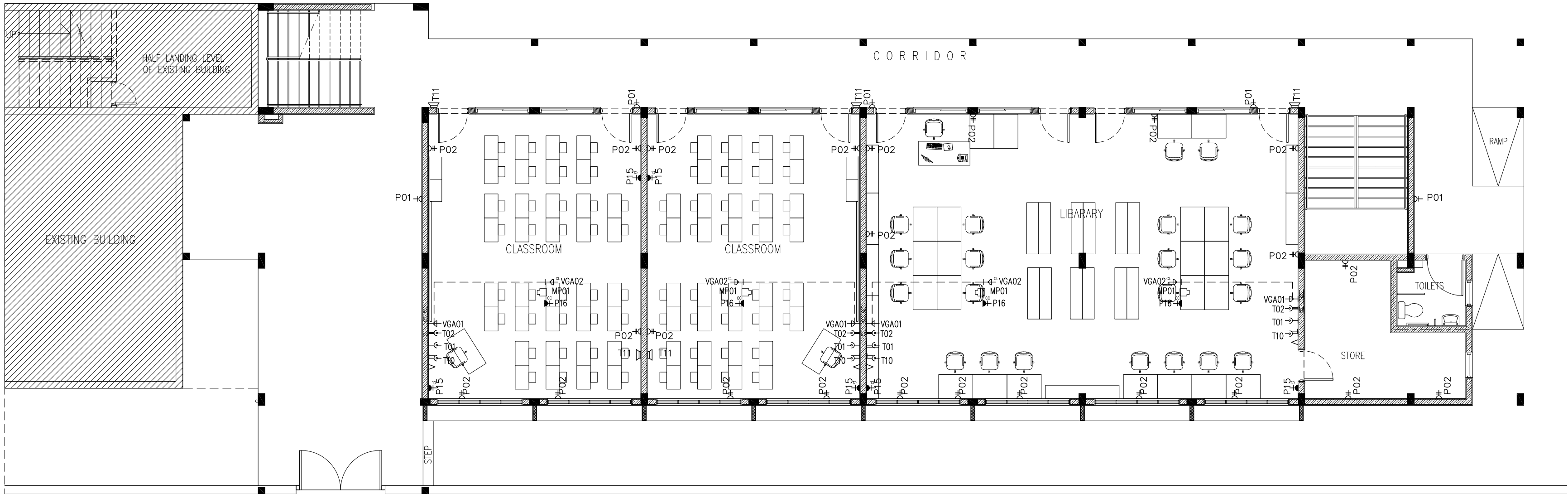

GROUND FLOOR
POWER/SOCKET LAYOUT PLAN
SCALE 1:100

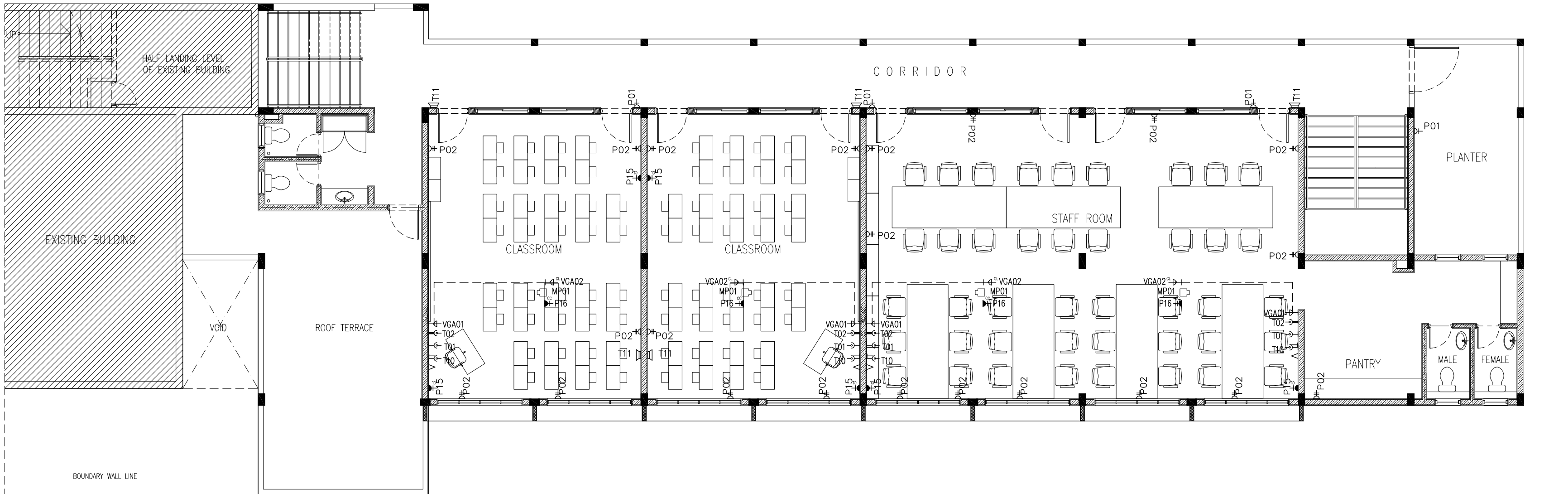

FIRST FLOOR POWER/SOCKET
LAYOUT PLAN
SCALE 1:100

LEGEND

SYMBOL	CODE	DESCRIPTION
	P01	1 GANG13A SOCKET OUTLET AT 300mm ABOVE FINISHED FLOOR LEVEL
	P02	2 GANG13A SOCKET OUTLET AT 300mm ABOVE FINISHED FLOOR LEVEL
	P15	1 GANG15A SOCKET OUTLET AT CEILING LEVEL
	P16	1 GANG13A SOCKET OUTLET AT CEILING LEVEL
	VGA01	VGA CABLE
	VGA02	VGA CABLE AT CEILING LEVEL

LEGEND

SYMBOL	CODE	DESCRIPTION
	T01	PLAIN TELEPHONE OUTLET
	T02	COMPUTER NETWORK OUTLET
	MP01	MULTIMEDIA PROJECTOR
	T10	T.V POINT
	T11	SPEAKER

CONTRACTORS MUST
CHECK ALL
DIMENSIONS ON SITE
BEFORE STARTING
ANY WORK OR SHOP
DRAWINGS. FIGURED
DIMENSIONS TO TAKE
PRECEDENCE OVER
SCALE READINGS.

ArchEng
studio
P6, Vidyajagah, 1st floor, Malé, Republic of Maldives
admin@archeng.biz

REVISION:	ARCHITECT: MOHAMED HAMEEN	PROJECT: 12 CLASS ROOM BLOCK, LIBRARY & STAFF ROOM BLOCK IN MUHYIDDHEN SCHOOL
	ENGINEER: MOHAMED AHSAN	LOCATION: K.VILLIOLI
	SERVICES ENG:	DRAWING TITLE: AS GIVEN
	ESTIMATOR:	CLIENT: MINISTRY OF EDUCATION
	DRAWN BY: ASFAN AHMED	SCALE: AS GIVEN DIMENSION: MM DATE: MARCH 2015
		DWG NO. PROJECT NO.: 14-124

E-03

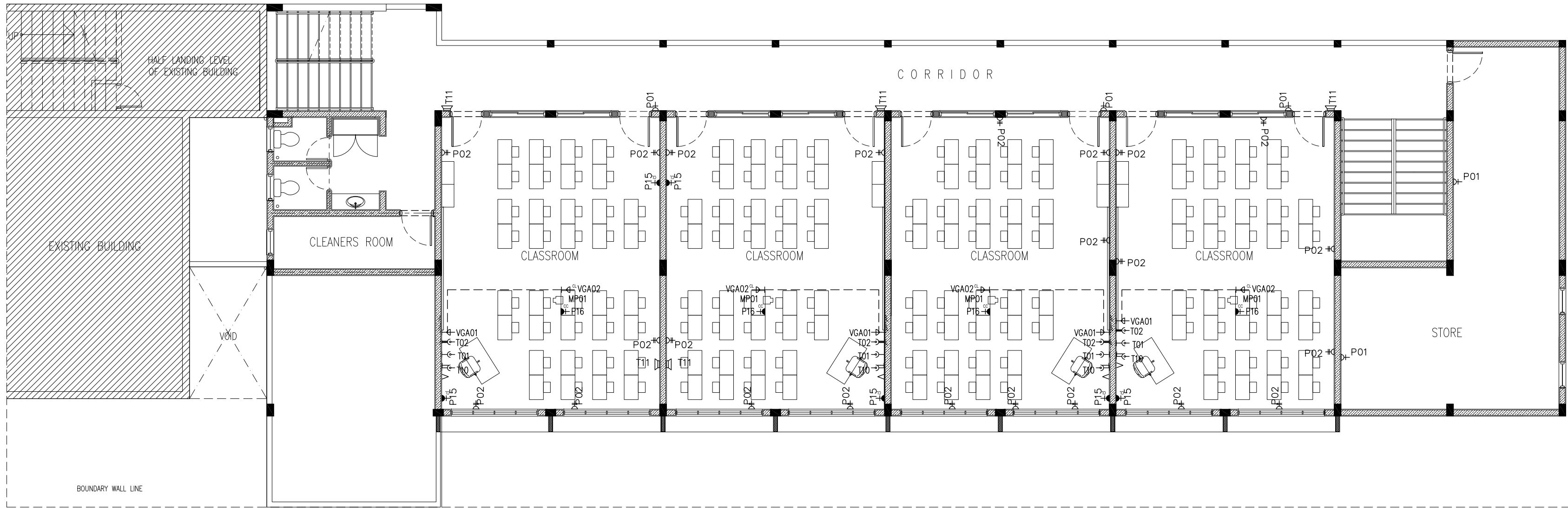

SECOND AND THIRD POWER/SOCKET FLOOR
LAYOUT PLAN
SCALE 1:100

LEGEND

SYMBOL	CODE	DESCRIPTION
	P01	1 GANG13A SOCKET OUTLET AT 300mm ABOVE FINISHED FLOOR LEVEL
	P02	2 GANG13A SOCKET OUTLET AT 300mm ABOVE FINISHED FLOOR LEVEL
	P15	1 GANG15A SOCKET OUTLET AT CEILING LEVEL
	P16	1 GANG13A SOCKET OUTLET AT CEILING LEVEL
	VGA01	VGA CABLE
	VGA02	VGA CABLE AT CEILING LEVEL

LEGEND

SYMBOL	CODE	DESCRIPTION
	T01	PLAIN TELEPHONE OUTLET
	T02	COMPUTER NETWORK OUTLET
	MP01	MULTIMEDIA PROJECTOR
	T10	T.V POINT
	T11	SPEAKER

LEGEND

	P23	FAN / LIGHT DIMMER SWITCH
	V01b	DIA. 1200 CEILING FAN

CONTRACTORS MUST CHECK ALL DIMENSIONS ON SITE BEFORE STARTING ANY WORK OR SHOP DRAWINGS. FIGURED DIMENSIONS TO TAKE PRECEDENCE OVER SCALE READINGS.



REVISION:

ARCHITECT:	MOHAMED HAMEEN
ENGINEER:	MOHAMED AHSAN
SERVICES ENG:	
ESTIMATOR:	
DRAWN BY:	ASFAN AHMED

PROJECT:	12 CLASS ROOM BLOCK, LIBRARY & STAFF ROOM BLOCK IN MUHYIDDHEEN SCHOOL
LOCATION:	K.VILLIGOLI
DRAWING TITLE:	AS GIVEN
CLIENT:	MINISTRY OF EDUCATION
SCALE:	AS GIVEN
DIMENSION:	MM
DATE:	MARCH 2015

E-04

DWG NO

PROJECT NO.: 14-124

CONCEPT AND DESIGN IN THIS DRAWING ARE THE PROPERTIES OF ARCHENG STUDIO PVT LTD. UNAUTHORIZED USE OR REPRODUCTION OF PART OF THE DESIGN, DRAWINGS OR CONCEPT TO USE IN OTHER PROJECTS OR SITES OTHER THAN SPECIFIED ON THIS DRAWING IS PROHIBITED

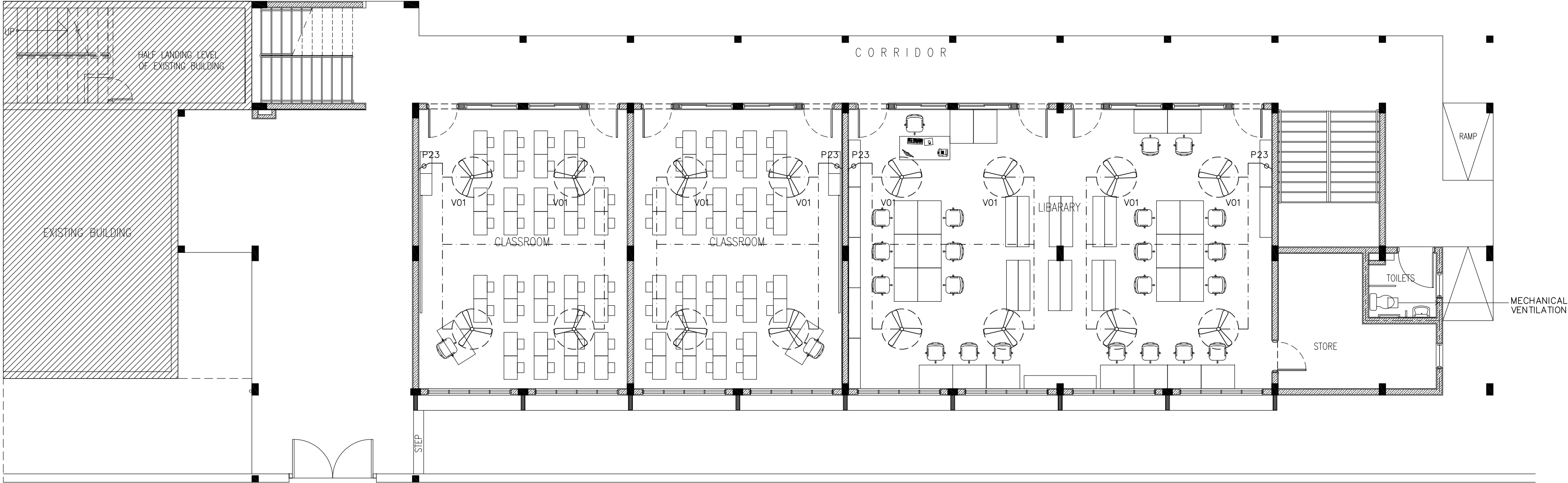

GROUND FLOOR FAN LAYOUT
PLAN
SCALE 1:100

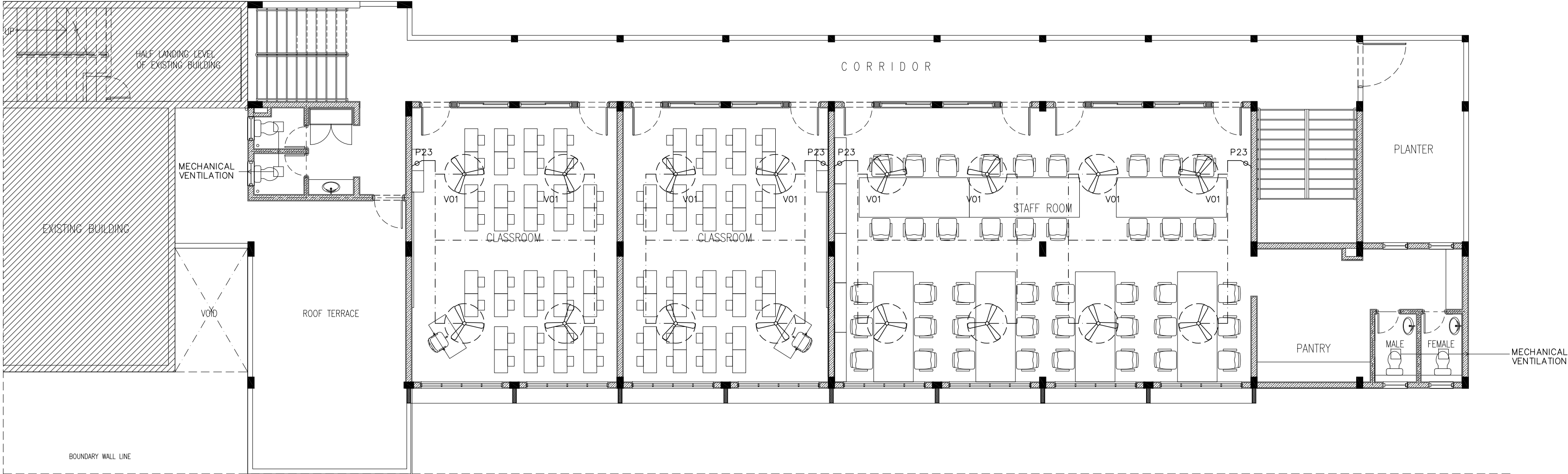

FIRST FLOOR FAN LAYOUT PLAN
SCALE 1:100

LEGEND

	P23	FAN / LIGHT DIMMER SWITCH
	V01b	DIA. 1200 CEILING FAN

CONTRACTORS MUST
CHECK ALL
DIMENSIONS ON SITE
BEFORE STARTING
ANY WORK OR SHOP
DRAWINGS. FIGURED
DIMENSIONS TO TAKE
PRECEDENCE OVER
SCALE READINGS.

ArchEng
studio
No. 17/19, 1st Floor, Main, Republic of Maldives
admin@archeng.biz

REVISION:	ARCHITECT: MOHAMED HAMEEN	PROJECT: 12 CLASS ROOM BLOCK, LIBRARY & STAFF ROOM BLOCK IN MUHYIDDHEEN SCHOOL
	ENGINEER: MOHAMED AHSAN	LOCATION: K.VILLIGILI
	SERVICES ENG:	DRAWING TITLE: AS GIVEN
	ESTIMATOR:	CLIENT: MINISTRY OF EDUCATION
	DRAWN BY: ASFAN AHMED	SCALE: AS GIVEN
		DIMENSION: MM
		DATE: MARCH 2015
		PROJECT NO.: 14-124

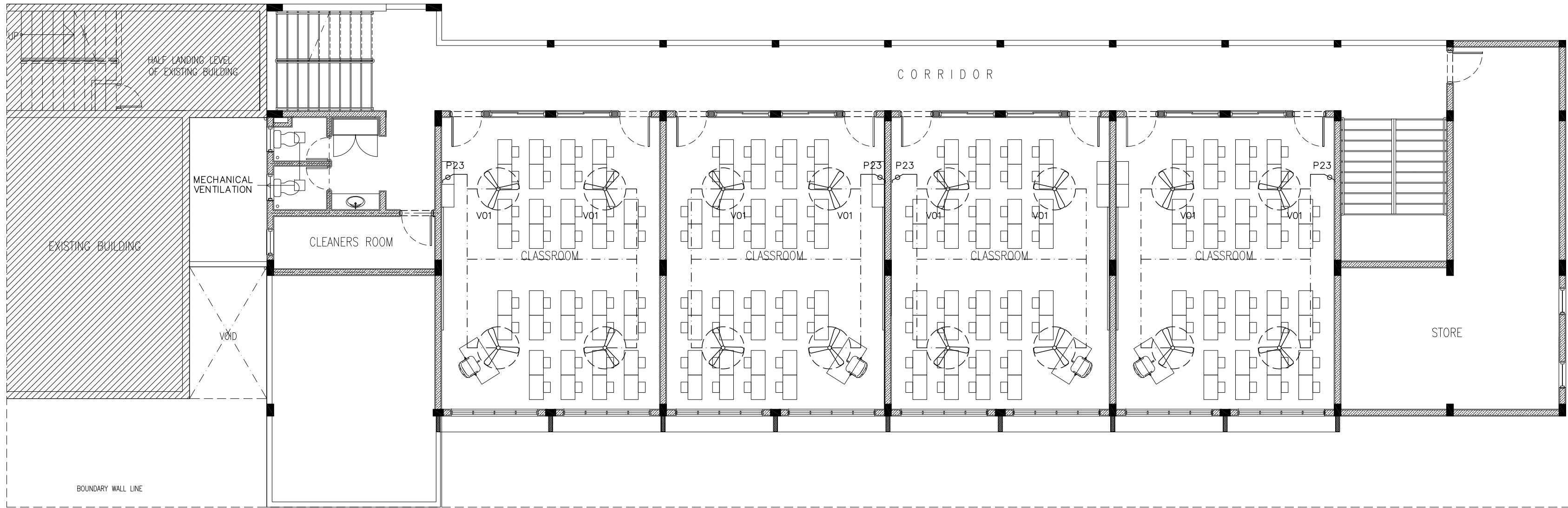

SECOND AND THIRD FLOOR FAN LAYOUT
PLAN
SCALE 1:100

LEGEND

	P23	FAN / LIGHT DIMMER SWITCH
	V01b	DIA. 1200 CEILING FAN

CONTRACTORS MUST
CHECK ALL
DIMENSIONS ON SITE
BEFORE STARTING
ANY WORK OR SHOP
DRAWINGS (FIGURED
DIMENSIONS TO TAKE
PRECEDENCE OVER
SCALE READINGS)



REVISION:	

ARCHITECT:	MOHAMED HAMEEN
ENGINEER:	MOHAMED AHSAN
SERVICES ENG:	
ESTIMATOR:	
DRAWN BY:	ASFAN AHMED

PROJECT:	12 CLASS ROOM BLOCK, LIBRARY & STAFF ROOM BLOCK IN MUHYIDDHEEN SCHOOL
LOCATION:	K.VILLKOLLI
DRAWING TITLE:	AS GIVEN
CLIENT:	MINISTRY OF EDUCATION
SCALE:	AS GIVEN
DIMENSION:	MM
DATE:	MARCH 2015

E-06

DWG NO

PROJECT NO: 14-124

CONCEPT AND DESIGN IN THIS DRAWING ARE THE PROPERTIES OF ARCHENG STUDIO PVT LTD. UNAUTHORIZED USE OR REPRODUCTION OF PART OF THE DESIGN, DRAWINGS OR CONCEPT TO USE IN OTHER PROJECTS OR SITES OTHER THAN SPECIFIED ON THIS DRAWING IS PROHIBITED

PROPOSED 12 CLASS ROOM BLOCK , LIBRARY & STAFF ROOM BLOCK IN MUHYIDDHEEN SCHOOL ,K. VILLIGILI

(FOUR STOREY)

ENHANCING EDUCATION DEVELOPMENT PROJECT (EEDP)

PLUMBING DRAWINGS

JUNE 2015

CLIENT : MINISTRY OF EDUCATION

DESIGN BY

ArchEng
s t u d i o
Ma Fiyajahaage, 1st floor, Male'. Republic of Maldives
admin@archeng.biz

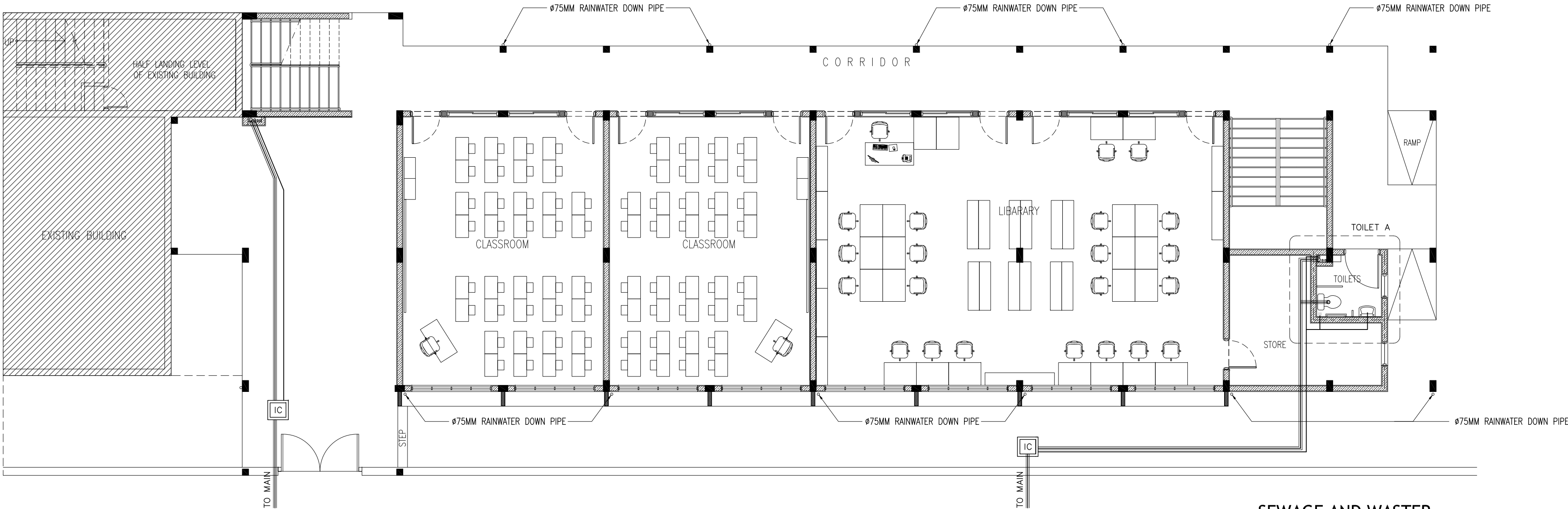

SEWAGE AND WASTER
DISPOSAL LAYOUT PLAN
SCALE 1:100

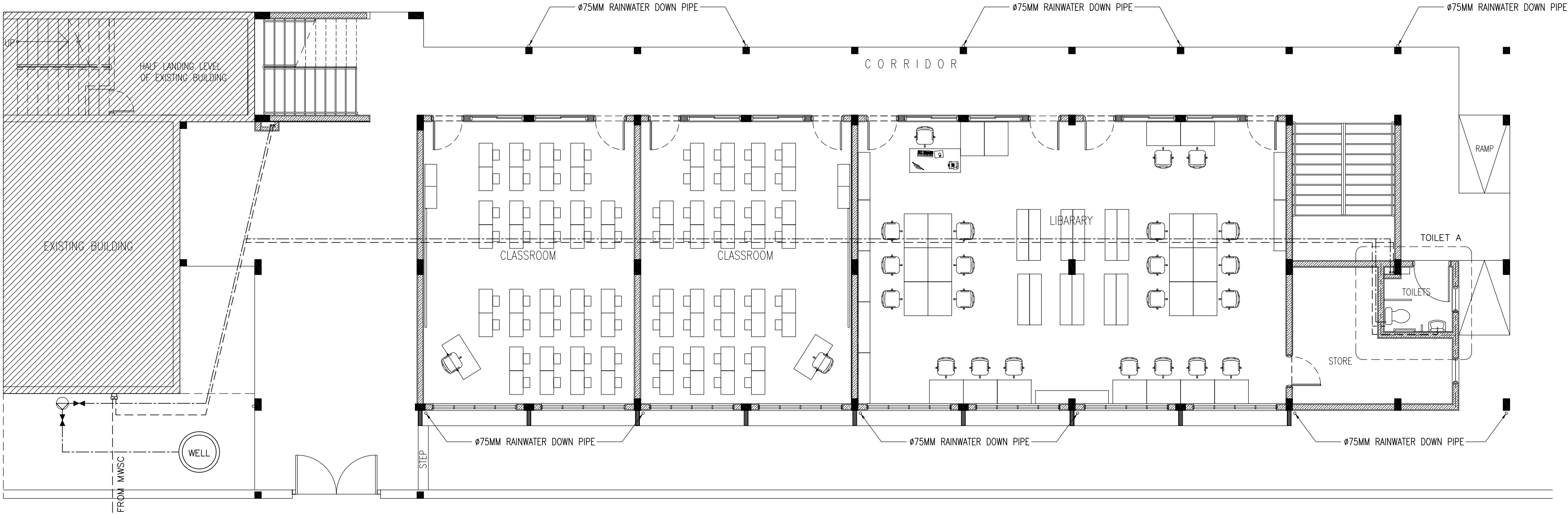

FRESH WATER SUPPLY
LAYOUT PLAN
SCALE 1:100

WATER SUPPLY

LEGEND

SYMBOL	DESCRIPTION
	TAP
	SHOWER
	MUSLIM SHOWER
	ISOLATING VALVE
	GROUND WATER SUPPLY (ø12-ø35)
	WATER PUMP

SEWAGE

LEGEND

SYMBOL	DESCRIPTION
	INSPECTION CHAMBER
	FLOOR DRAIN
	UPVC HIGH PRESSURE WASTE WATER PIPE(ø75-ø100)
	SEWAGE DISPOSAL (ø100-ø150)
	P TRAP
FD :	FLOOR DRAIN

CONTRACTORS MUST
CHECK ALL
DIMENSIONS ON SITE
BEFORE STARTING
ANY WORK OR SHOP
DRAWINGS. FIGURED
DIMENSIONS TO TAKE
PRECEDENCE OVER
SCALE READINGS.

ArchEng
studio
No. 17/19a/10a/11, 1st Floor, Male', Republic of Maldives
admin@archeng.biz

REVISION:

ARCHITECT:	MOHAMED HAMEEN
ENGINEER:	MOHAMED AHSAN
SERVICES ENG:	
ESTIMATOR:	
DRAWN BY:	ASFAN AHMED

PROJECT:	12 CLASS ROOM BLOCK, LIBRARY & STAFF ROOM BLOCK IN MUHYIDDHEN SCHOOL
LOCATION:	K.VILLIOLI
DRAWING TITLE:	AS GIVEN
CLIENT:	MINISTRY OF EDUCATION
SCALE:	AS GIVEN
DIMENSION:	MM
DATE:	MARCH 2015

P-01

DWG NO

PROJECT NO.: 14-124

CONCEPT AND DESIGN IN THIS DRAWING ARE THE PROPERTIES OF ARCHENG STUDIO PVT LTD. UNAUTHORIZED USE OR REPRODUCTION OF PART OF THE DESIGN, DRAWINGS OR CONCEPT TO USE IN OTHER PROJECTS OR SITES OTHER THAN SPECIFIED ON THIS DRAWING IS PROHIBITED.

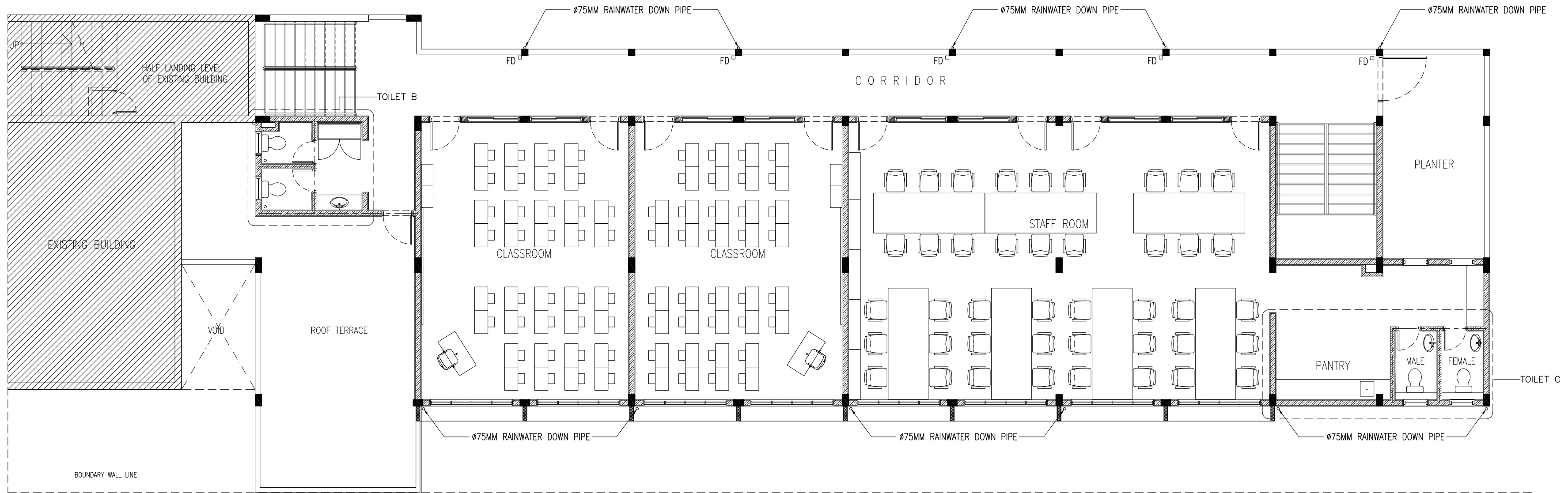

FIRST FLOOR PLUMBING KEY PLAN
SCALE 1:100

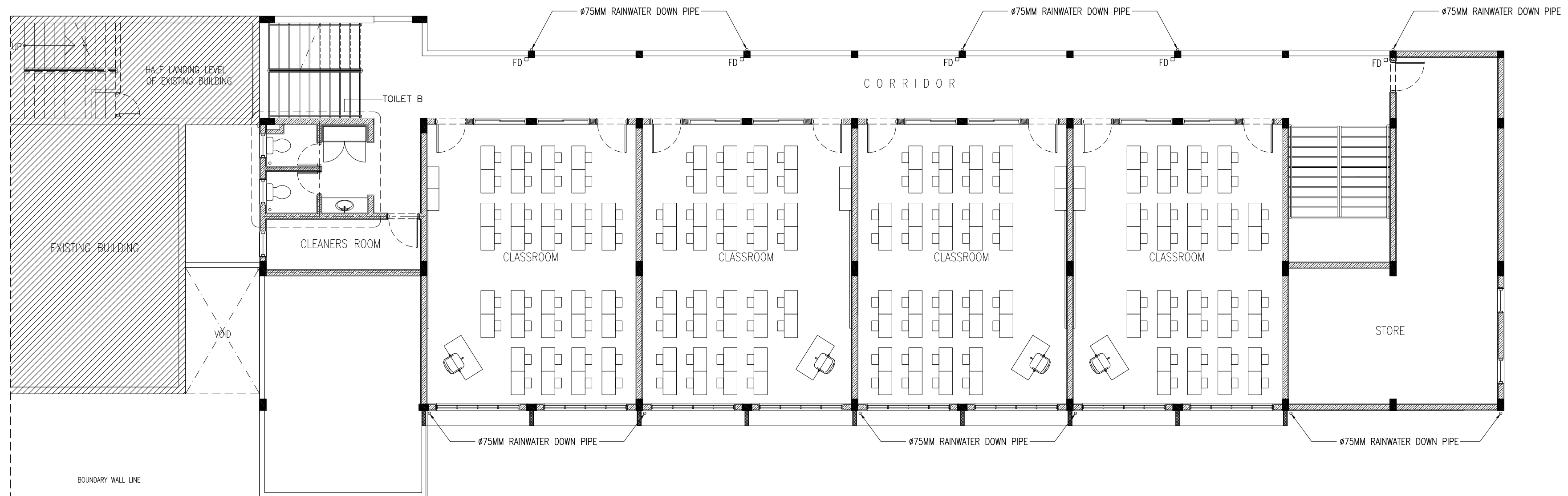

SECOND AND THIRD FLOOR PLUMBING KEY PLAN
SCALE 1:100

CONTRACTORS MUST
CHECK ALL
DIMENSIONS ON SITE
BEFORE STARTING
ANY WORK OR SHOP
DRAWINGS. FIGURED
DIMENSIONS TO TAKE
PRECEDENCE OVER
SCALE READINGS.

ArchEng
studio
Pte. Ltd. 1st Floor, Pte. Republic of Maldives
admin@archeng.biz

REVISION:	ARCHITECT: MOHAMED HAMEEN	PROJECT: 12 CLASS ROOM BLOCK , LIBRARY & STAFF ROOM BLOCK IN MUHYIDDHEEN SCHOOL	P-02
	ENGINEER: MOHAMED AHSAN	LOCATION: K.VILLIGILJI	
	SERVICES ENG:	DRAWING TITLE: AS GIVEN	
	ESTIMATOR:	CLIENT: MINISTRY OF EDUCATION	
	DRAWN BY: ASFAN AHMED	SCALE: AS GIVEN DIMENSION: MM DATE: MARCH 2015	
			DWG NO
			PROJECT NO.: 14-124
CONCEPT AND DESIGN IN THIS DRAWING ARE THE PROPERTIES OF ARCHENG STUDIO PVT.LTD. UNAUTHORIZED USE OR REPRODUCTION OF PART OF THE DESIGN, DRAWINGS OR CONCEPT TO USE IN OTHER PROJECTS OR SITES OTHER THAN SPECIFIED ON THIS DRAWING IS PROHIBITED			

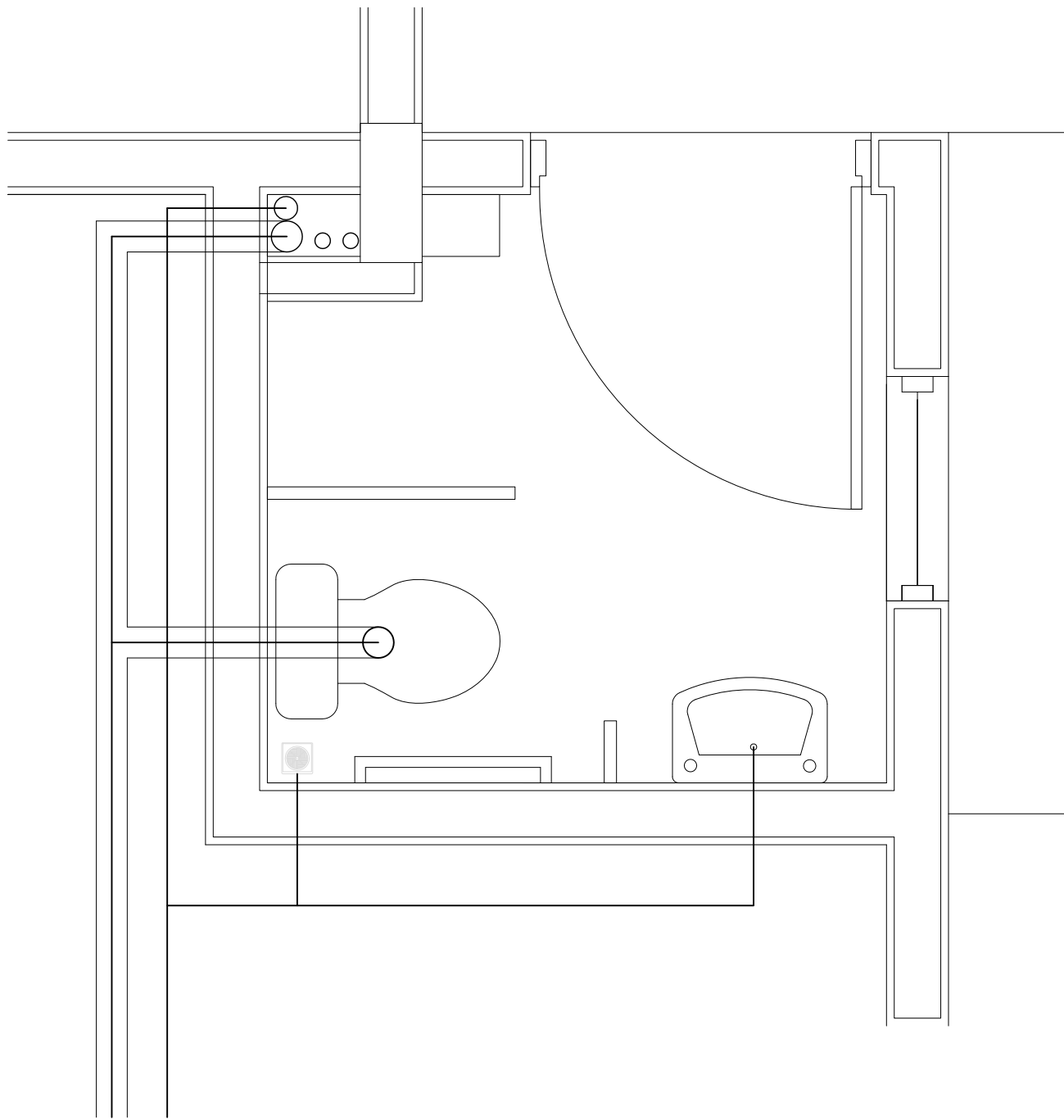

SEWAGE/WASTE DISPOSAL (TOILET A)
SCALE 1:100

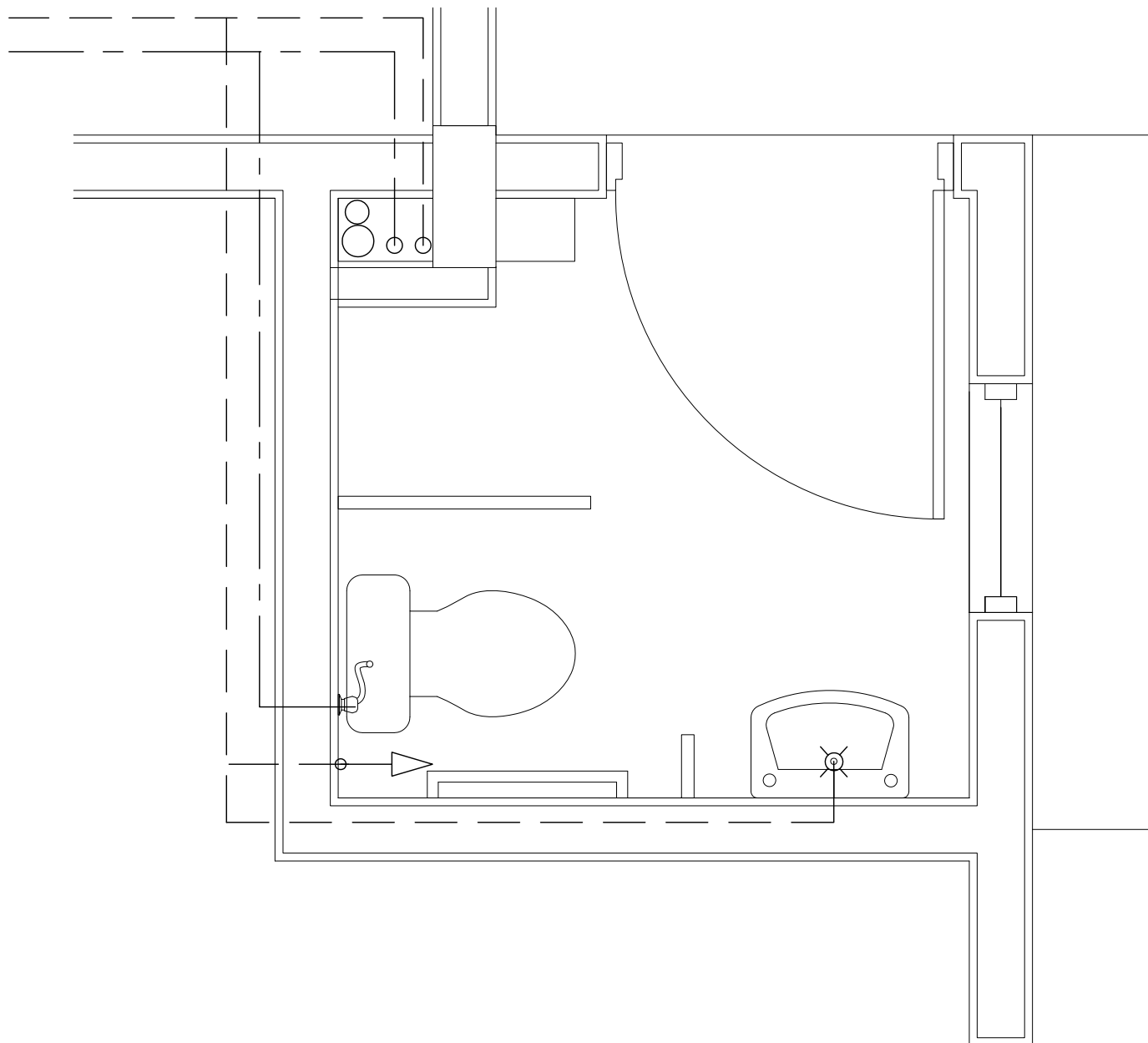

FRESH WATER SUPPLY (TOILET A)
SCALE 1:100

CONTRACTORS MUST
CHECK ALL
DIMENSIONS ON SITE
BEFORE STARTING
ANY WORK OR SHOP
DRAWINGS. FIGURED
DIMENSIONS TO TAKE
PRECEDENCE OVER
SCALE READINGS.



REVISION:	

ARCHITECT:	MOHAMED HAMEEN
ENGINEER:	MOHAMED AHSAN
SERVICES ENG:	
ESTIMATOR:	
DRAWN BY:	ASFAN AHMED

PROJECT:	12 CLASS ROOM BLOCK, LIBRARY & STAFF ROOM BLOCK IN MUHYIDDHEEN SCHOOL
LOCATION:	K.VILLIOLI
DRAWING TITLE:	AS GIVEN
CLIENT:	MINISTRY OF EDUCATION
SCALE:	AS GIVEN
DIMENSION:	MM
DATE:	MARCH 2015

P-03

DWG NO

PROJECT NO.: 14-124

CONCEPT AND DESIGN IN THIS DRAWING ARE THE PROPERTIES OF ARCHENG STUDIO PVT LTD. UNAUTHORIZED USE OR REPRODUCTION OF PART OF THE DESIGN, DRAWINGS OR CONCEPT TO USE IN OTHER PROJECTS OR SITES OTHER THAN SPECIFIED ON THIS DRAWING IS PROHIBITED

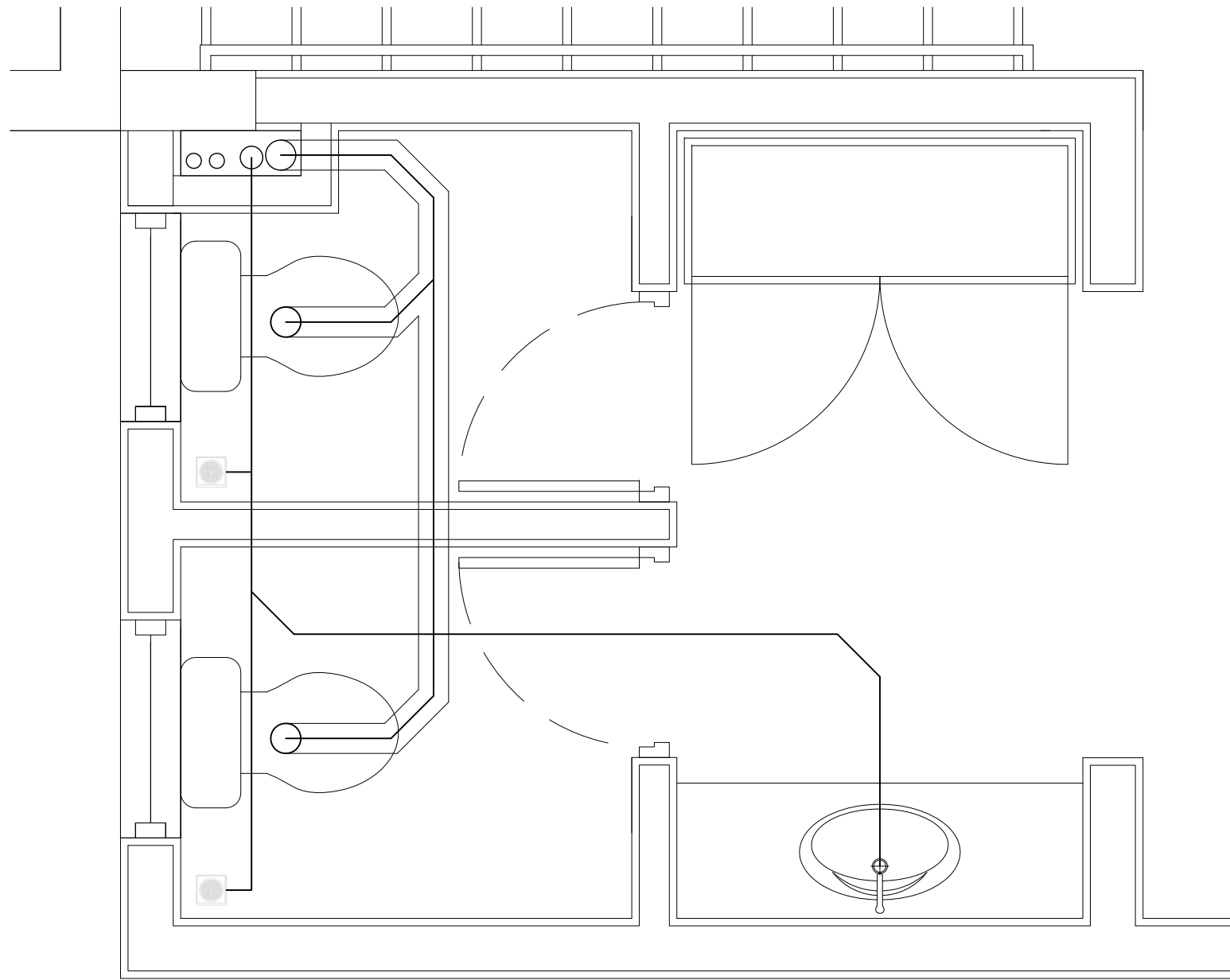

SEWAGE/WASTE DISPOSAL (TOILET B)
SCALE 1:100

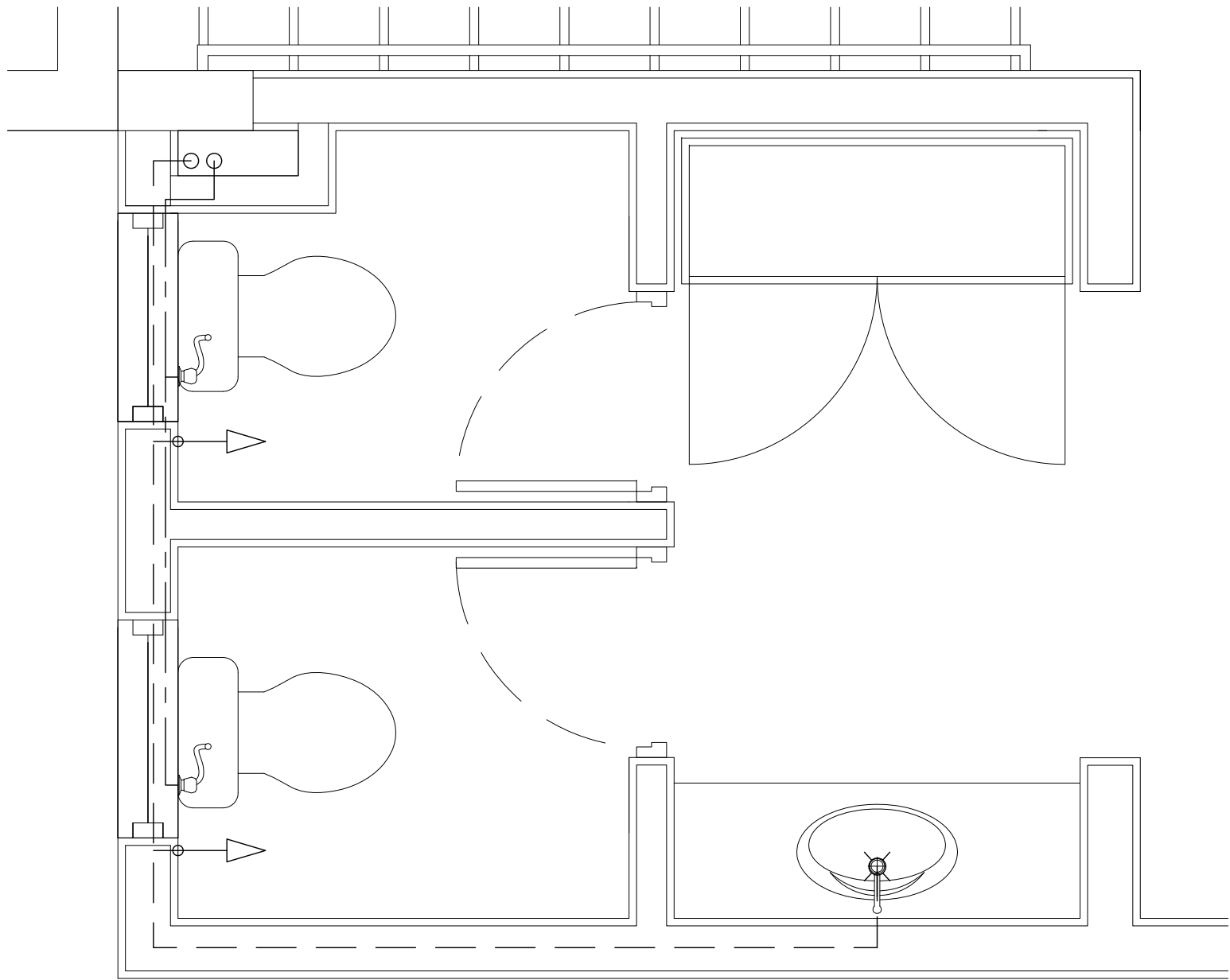

FRESH WATER SUPPLY (TOILET B)
SCALE 1:100

CONTRACTORS MUST
CHECK ALL
DIMENSIONS ON SITE
BEFORE STARTING
ANY WORK OR SHOP
DRAWINGS. FIGURED
DIMENSIONS TO TAKE
PRECEDENCE OVER
SCALE READINGS.

ArchEng
studio
P4, Viyalgaug, 1st Floor, Male, Republic of Maldives
admin@archeng.biz

REVISION:	

ARCHITECT:	MOHAMED HAMEEN
ENGINEER:	MOHAMED AHSAN
SERVICES ENG:	
ESTIMATOR:	
DRAWN BY:	ASFAN AHMED

PROJECT:	12 CLASS ROOM BLOCK, LIBRARY & STAFF ROOM BLOCK IN MUHYIDDHEEN SCHOOL
LOCATION:	K.VILLKOLLI
DRAWING TITLE:	AS GIVEN
CLIENT:	MINISTRY OF EDUCATION
SCALE:	AS GIVEN
DIMENSION:	MM
DATE:	MARCH 2015

P-04

DWG NO

PROJECT NO.: 14-124

CONCEPT AND DESIGN IN THIS DRAWING ARE THE PROPERTIES OF ARCHENG STUDIO PVT LTD. UNAUTHORIZED USE OR REPRODUCTION OF PART OF THE DESIGN, DRAWINGS OR CONCEPT TO USE IN OTHER PROJECTS OR SITES OTHER THAN SPECIFIED ON THIS DRAWING IS PROHIBITED

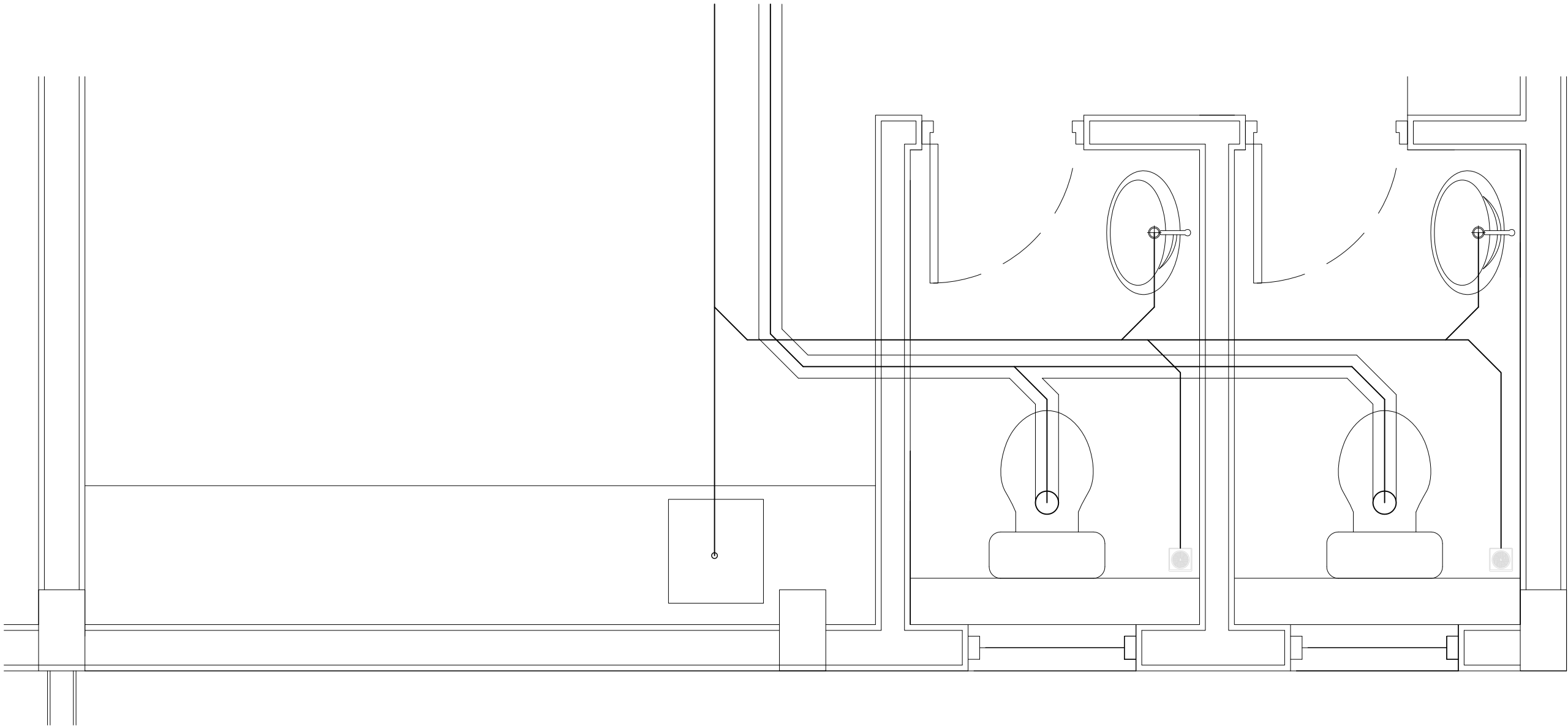

SEWAGE/WASTE DISPOSAL (TOILET C)
SCALE 1:100

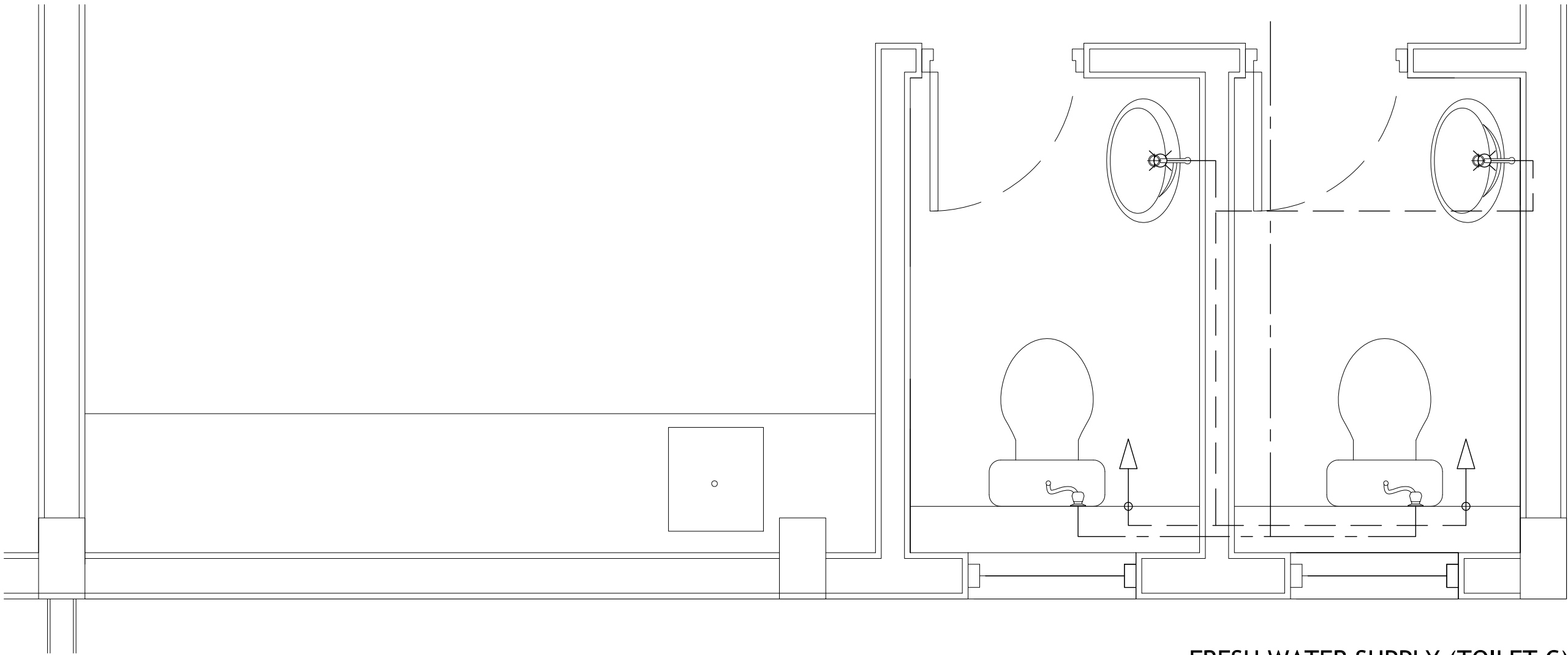

FRESH WATER SUPPLY (TOILET C)
SCALE 1:100

CONTRACTORS MUST
CHECK ALL
DIMENSIONS ON SITE
BEFORE STARTING
ANY WORK OR SHOP
DRAWINGS. FIGURED
DIMENSIONS TO TAKE
PRECEDENCE OVER
SCALE READINGS.



REVISION:	

ARCHITECT:	MOHAMED HAMEEN
ENGINEER:	MOHAMED AHSAN
SERVICES ENG:	
ESTIMATOR:	
DRAWN BY:	ASFAN AHMED

PROJECT:	12 CLASS ROOM BLOCK, LIBRARY & STAFF ROOM BLOCK IN MUHYIDDHEEN SCHOOL
LOCATION:	K.VILLKOLLI
DRAWING TITLE:	AS GIVEN
CLIENT:	MINISTRY OF EDUCATION
SCALE:	AS GIVEN
DIMENSION:	MM
DATE:	MARCH 2015

P-05

DWG NO

PROJECT NO.: 14-124

CONCEPT AND DESIGN IN THIS DRAWING ARE THE PROPERTIES OF ARCHENG STUDIO PVT LTD. UNAUTHORIZED USE OR REPRODUCTION OF PART OF THE DESIGN, DRAWINGS OR CONCEPT TO USE IN OTHER PROJECTS OR SITES OTHER THAN SPECIFIED ON THIS DRAWING IS PROHIBITED