

GROUND FLOOR LIGHTING LAYOUT
SCALE 1:200

SYMBOL	Gedor Clg Number	DESCRIPTION
	P18	1 GANG 2 WAY SWITCH
	P18A	2 GANG 2 WAY SWITCH
	P19	1 GANG 1 WAY SWITCH
	P20	2 GANG 1 WAY SWITCH
	P21	3 GANG 1 WAY SWITCH
	P22	4 GANG 1 WAY SWITCH
	P23	FAN / LIGHT DIMMER SWITCH

SYMBOL	Gedor Clg Number	DESCRIPTION
	L17	1x18W COMPACT FLUORESCENT RECESSED DOWN LIGHT POLYCARBONATE BODY AND HIGH PURITY METALLIZED ALUMINUM DECORATIVE REFLECTOR-IP54, BATHROOM
	L18	SELF CONTAIN WALL MOUNTED EMERGENCY LIGHT FEATURE
	L70	LINEAR LED LIGHTS WITH COLOR AND BRIGHTNESS CONTROLL, OUTDOOR, IP66, 10W

NOTES:

"E" LETTERS ALL LIGHTS FOR EMERGENCY 3 HOURS BATTERY BACK UP

GENERAL NOTES

- ALL DIMENSION ARE IN MILLIMETER UNLESS OTHERWISE STATED. ALL DIMENSIONS SHALL BE VERIFIED ON SITE.
- CONTRACTOR SHALL SUBMIT SHOP DRAWINGS FOR APPROVAL BEFORE THE WORK COMMENCE AT SITE.
- AS-BUILT PLAN SHALL BE SUBMITTED FOR APPROVAL UPON COMPLETION OF WORK.

SYMBOL	Gedor Clg Number	DESCRIPTION
	L01	RECESSED SQUARE PANEL LIGHTS 600MMx600MM, OUTPUT 4200LM, CT >= 5000K
	L07	2 X 36W SURFACE MOUNTED FLUORESCENT LUMINAIRE WITH DIFFUSER
	L08	DECORATIVE RECESSED DOWN-LIGHT MR13 3W LED LAMP
	L09	CEILING MOUNTED PENDANT LIGHT
	L10	DECORATIVE CHANDELIER
	L12	EXHAUST FAN CEILING TOILET
	L13	CEILING RECESSED TUBE LIGHT LUMINAIRE OUTPUT>3000 LUMENS, CT>4500K
	L15	1 X 20W COMPACT FLUORESCENT LAMPS IN WALL MOUNT DECORATIVE LUMINAIRE
	E	EMERGENCY POWER PACK
	L16	1 X 23W LED LAMPS IN WALL MOUNT WEATHER PROOF LUMINAIRE

Revision	Date	Drawn By	Checked By
R02	01.02.2022	SHAMMA	-

Client: Department of Judicial Administration, Maldives.
Project Title:

COURT COMPLEX BUILDING IN ADDU CITY

Building Name: **ADDU COURT COMPLEX**
Drawing Title: **GROUND FLOOR LIGHTING LAYOUT**

Scale: **1:200**
Discipline: **MEP**

Stage: **SUBMISSION**

Original Drawn By: **AFNAAN** Date: **SEPTEMBER 2021**
Checked By: **THORIQ** Design By: **SULAIMAN**

Drawing Number: **31-101**

Revision Number: **R02**

File Name: **H9-31-101R02.dwg**

Deens Villa
Male 20012
Republic of Maldives
Tel: +960 3318452
E-Mail: admin@gedor.com.mv
Webpage: gedor.com.mv

All dimensions to be checked on site.
Copyright: Gedor Consulting Pvt Ltd.

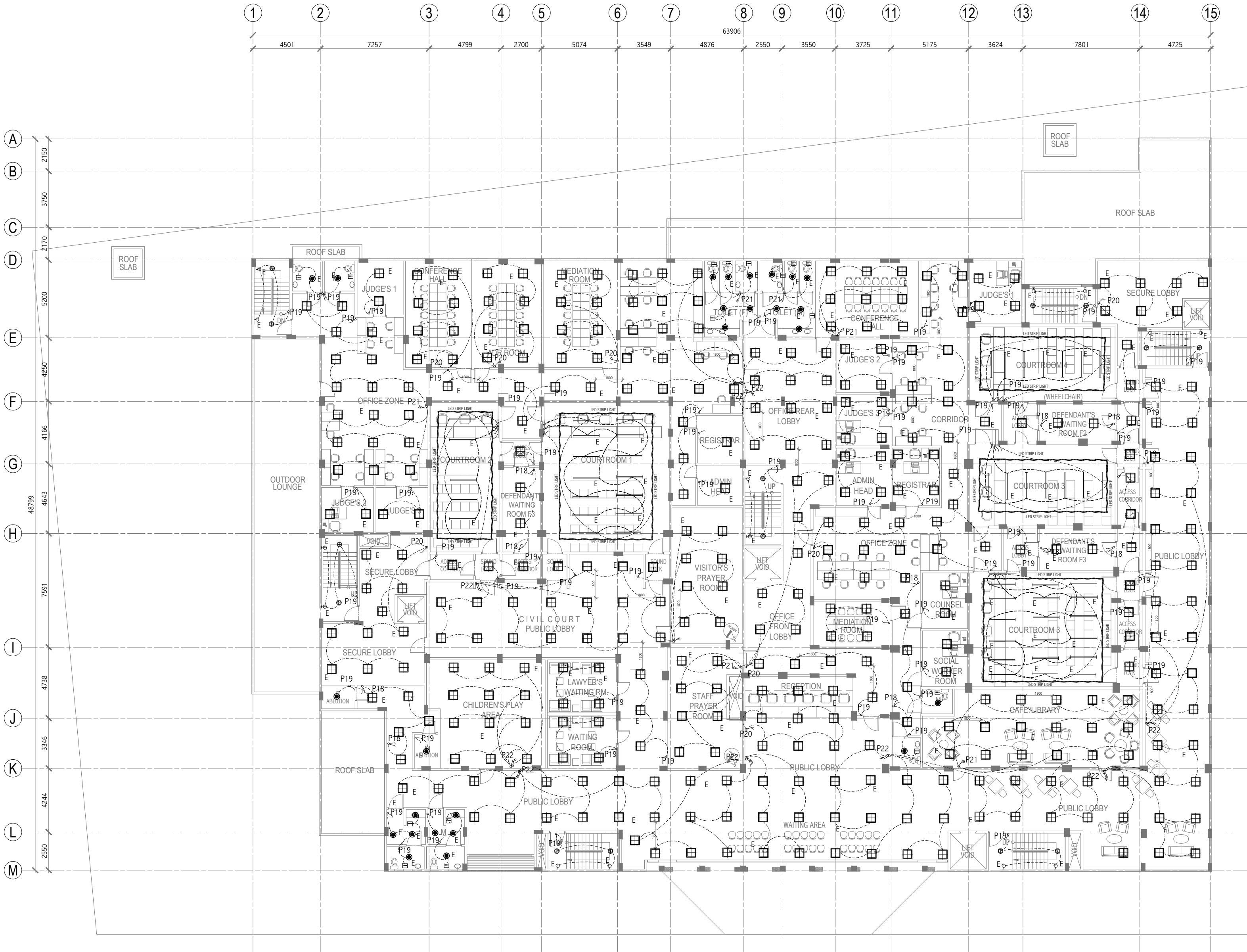

FIRST FLOOR LIGHTING LAYOUT
SCALE 1:200

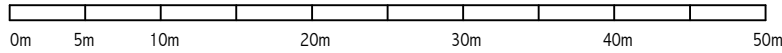

NOTES:

"E" LETTERS ALL LIGHTS FOR EMERGENCY 3 HOURS BATTERY BACK UP

GENERAL NOTES

1. ALL DIMENSION ARE IN MILLIMETER UNLESS OTHERWISE STATED. ALL DIMENSIONS SHALL BE VERIFIED ON SITE.
2. CONTRACTOR SHALL SUBMIT SHOP DRAWINGS FOR APPROVAL BEFORE THE WORK COMMENCE AT SITE.
3. AS-BUILT PLAN SHALL BE SUBMITTED FOR APPROVAL UPON COMPLETION OF WORK.

SYMBOL	Gedor Cltg Number	DESCRIPTION
	L01	RECESSED SQUARE PANEL LIGHTS 600MMx600MM, OUTPUT 4200LM, CT > 5000K
	L07	2 X 30W SURFACE MOUNTED FLUORESCENT LUMINAIRE WITH DIFFUSER
	L08	DECORATIVE RECESSED DOWNLIGHT MR13 3W LED LAMP
	L09	CEILING MOUNTED PENDANT LIGHT
	L10	DECORATIVE CHANDELLIER
	L12	EXHAUST FAN CEILING TOILET
	L13	CEILING RECESSED T5 TUBE LIGHT LUMINAIRE OUTPUT>3000 LUMENS, CT>4500K
	L15	1 X 30W COMPACT FLUORESCENT LAMPS IN WALL MOUNT DECORATIVE LUMINAIRE
	E	EMERGENCY POWER PACK
	L16	1 X 23W LED LAMPS IN WALL MOUNT WEATHER PROOF LUMINAIRE
	L17	1x18W COMPACT FLUORESCENT RECESSED DOWNLIGHT P20 CARBONATE BODY AND HIGH PURITY METALLIZED ALUMINUM DECORATIVE REFLECTOR-IP54, BATHROOM
	L18	SELF CONTAIN WALL MOUNTED EMERGENCY LIGHT FIXTURE LINEAR LED LIGHTS WITH COLOR AND BRIGHTNESS CONTROLL, OUTDOOR IP65, 4.7W/1W
	L70	

Revision	Date	Drawn By	Checked By
R02	01.02.2022	SHAMMA	-

Client : Department of Judicial Administration, Maldives.
Project Title :

COURT COMPLEX BUILDING IN ADDU CITY

Building Name : **ADDU COURT COMPLEX**
Drawing Title : **FIRST FLOOR LIGHTING LAYOUT**

Scale : **1:200**
Discipline : **MEP**
Stage : **SUBMISSION**

Original Drawn By : **AFNAAN** Date : **SEPTEMBER 2021**
Checked By : **THORIQ** Design By : **SULAIMAN**
Drawing Number : **31-102**

Revision Number : **R02**
File Name : **H9-31-102R02.dwg**

Deens Villa
Mehel Goshi
Male 20012
Republic of Maldives
Tel: +960 3318452
E-Mail: admin@gedor.com.mv
Webpage: gedor.com.mv

All dimensions to be checked on site.
Copyright: Gedor Consulting Pvt Ltd.



GENERAL NOTES

1. ALL DIMENSION ARE IN MILLIMETER UNLESS OTHERWISE STATED. ALL DIMENSIONS SHALL BE VERIFIED ON SITE.
2. CONTRACTOR SHALL SUBMIT SHOP DRAWINGS FOR APPROVAL BEFORE THE WORK COMMENCE AT SITE.
3. AS-BUILT PLAN SHALL BE SUBMITTED FOR APPROVAL UPON COMPLETION OF WORK.

SYMBOL	Gedor Ctg Number	DESCRIPTION
	L01	RECESSED SQUARE PANEL LIGHTS 600MMx600MM, OUTPUT 4200LM, CT > 5000K
	L07	2 X 36W SURFACE MOUNTED FLUORESCENT LUMINAIRE WITH DIFFUSER
	L08	DECORATIVE RECESSED DOWN-LIGHT 1Wx1.3W LED LAMP
	L09	CEILING MOUNTED PENDANT LIGHT
	L10	DECORATIVE CHANDELIER
	L12	EXHAUST FAN CEILING TOILET
	L13	CEILING RECESSED T5 TUBE LIGHT LUMINAIRE OUTPUT>3000 LUMENS, CT>4500K
	L15	1 X 26W COMPACT FLUORESCENT LAMPS IN WALL MOUNT DECORATIVE LUMINAIRE
	E	EMERGENCY POWER PACK
	L16	1 X 23W LED LAMPS IN WALL MOUNT WEATHER PROOF LUMINAIRE

SYMBOL	Gedor Ctg Number	DESCRIPTION
	L17	1x18W COMPACT FLUORESCENT RECESSED DOWN LIGHT POLYCARBONATE BODY AND HIGH PURITY METALLIZED ALUMINUM DECORATIVE REFLECTOR-IP54, BATHROOM
	L18	SELF CONTAIN WALL MOUNTED EMERGENCY LIGHT FIXTURE LINEAR LED LIGHTS WITH COLOR AND BRIGHTNESS CONTROLL, OUTDOOR, IP65, 4-70W
	L70	

Revision	Date	Drawn By	Checked By
R02	01.02.2022	SHAMMA	-

Client : Department of Judicial Administration, Maldives.

Project Title :

COURT COMPLEX BUILDING IN ADDU CITY

Building Name : ADDU COURT COMPLEX

Drawing Title : SECOND FLOOR LIGHTING LAYOUT

Scale : 1:200

Discipline : MEP

Stage : SUBMISSION

Original Drawn By : AFNAAN

Checked By : THORIQ

Drawing Number : 31-103

Revision Number : R02

File Name : H9-31-103R02.dwg

Deens Villa

Mehel Goathi

Male 20012

Republic of Maldives

Tel: +960 3318452

E-Mail: admin@gedor.com.mv

Webpage: gedor.com.mv

All dimensions to be checked on site.

Copyright: Gedor Consulting Pvt Ltd.

SYMBOL	Gedor Ctg Number	DESCRIPTION
	P18	1 GANG 2 WAY SWITCH
	P18A	2 GANG 2 WAY SWITCH
	P19	1 GANG 1 WAY SWITCH
	P20	2 GANG 1 WAY SWITCH
	P21	3 GANG 1 WAY SWITCH
	P22	4 GANG 1 WAY SWITCH
	P23	FAN / LIGHT DIMMER SWITCH

NOTES:

*2" LETTERS ALL LIGHTS FOR EMERGENCY 3 HOURS BATTERY BACK UP

SECOND FLOOR LIGHTING LAYOUT

SCALE 1:200

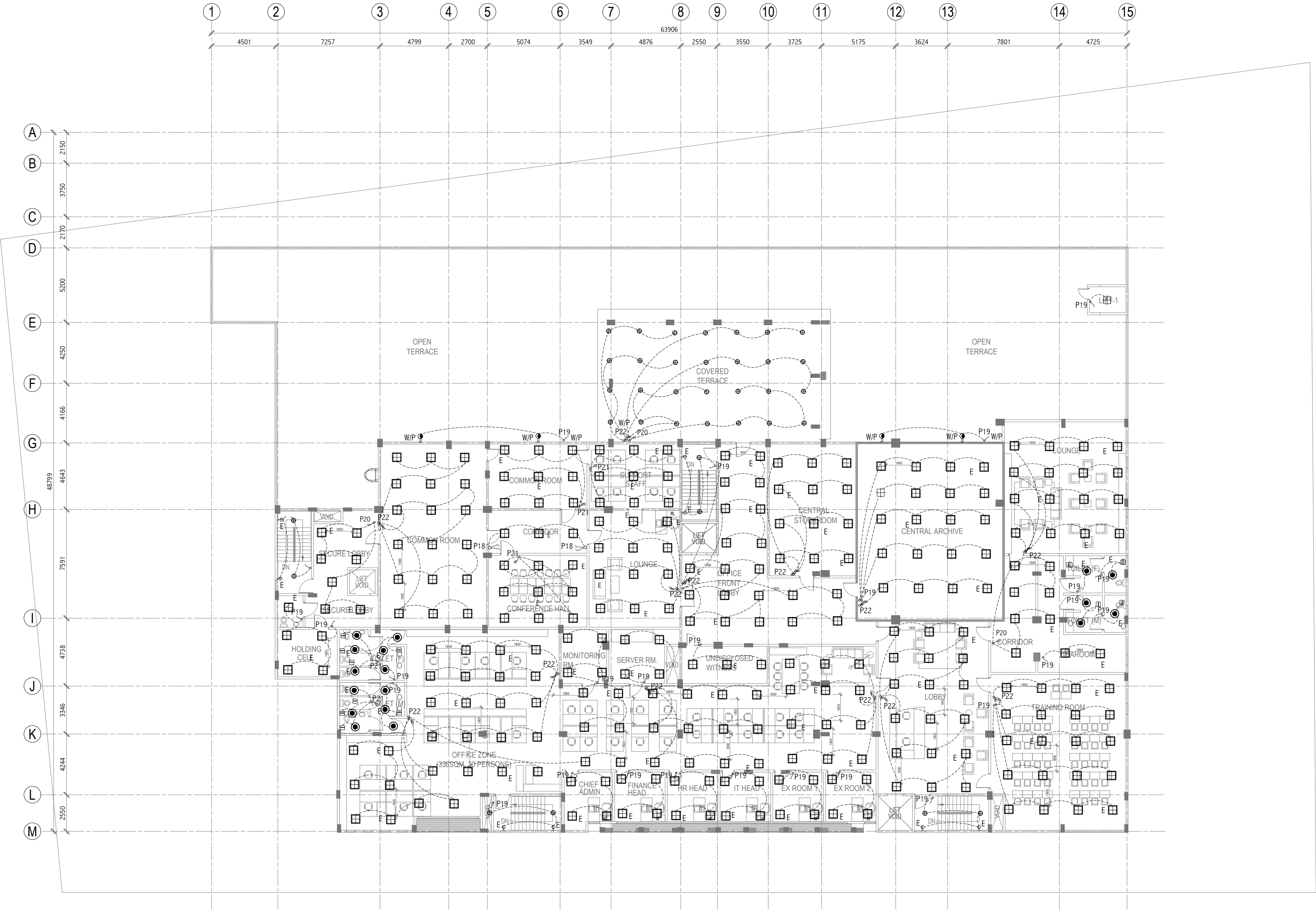
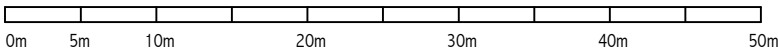

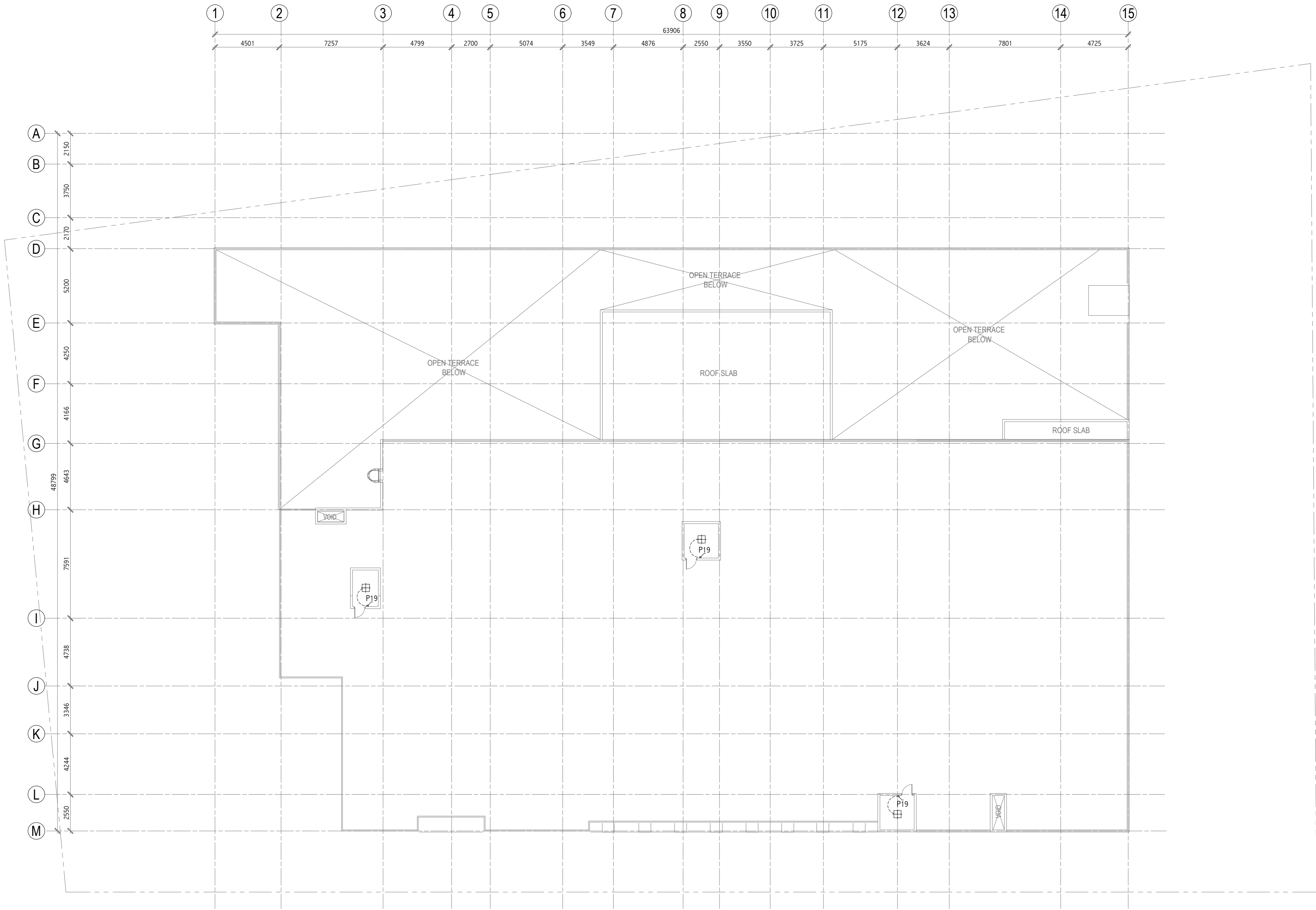

MACHINE ROOM AT ROOF LIGHTING LAYOUT

SCALE 1:200

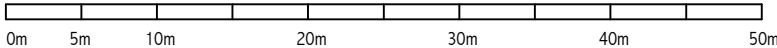

NOTES:

"E" LETTERS ALL LIGHTS FOR EMERGENCY 3 HOURS BATTERY BACK UP

SYMBOL	Gedor Ctg Number	DESCRIPTION
	P18	1 GANG 2 WAY SWITCH
	P18A	2 GANG 2 WAY SWITCH
	P19	1 GANG 1 WAY SWITCH
	P20	2 GANG 1 WAY SWITCH
	P21	3 GANG 1 WAY SWITCH
	P22	4 GANG 1 WAY SWITCH
	P23	FAN / LIGHT DIMMER SWITCH

GENERAL NOTES

1. ALL DIMENSION ARE IN MILLIMETER UNLESS OTHERWISE STATED. ALL DIMENSIONS SHALL BE VERIFIED ON SITE.
2. CONTRACTOR SHALL SUBMIT SHOP DRAWINGS FOR APPROVAL BEFORE THE WORK COMMENCE AT SITE.
3. AS-BUILT PLAN SHALL BE SUBMITTED FOR APPROVAL UPON COMPLETION OF WORK.

SYMBOL	Gedor Ctg Number	DESCRIPTION
	L01	RECESSED SQUARE PANEL LIGHTS 600MMx600MM, OUTPUT 4200LM, CT > 5000K
	L07	2 X 36W SURFACE MOUNTED FLUORESCENT LUMINAIRE WITH DIFFUSER
	L08	DECORATIVE RECESSED DOWN-LIGHT MR13 3W LED LAMP
	L09	CEILING MOUNTED PENDANT LIGHT
	L10	DECORATIVE CHANDELIER
	L12	EXHAUST FAN CEILING TOILET
	L13	CEILING RECESSED T5 TUBE LIGHT LUMINAIRE OUTPUT=3000 LUMENS, CT=4500K
		600 X 600MM ACCESS LPANEL
	L15	1 X 36W COMPACT FLUORESCENT LAMPS IN WALL MOUNT DECORATIVE LUMINAIRE
	E	EMERGENCY POWER PACK
	L16	1 X 23W LED LAMPS IN WALL MOUNT WEATHER PROOF LUMINAIRE

SYMBOL	Gedor Ctg Number	DESCRIPTION
	L17	1x18W COMPACT FLUORESCENT RECESSED DOWN LIGHT POLYCARBONATE BODY AND HIGH PURITY METALLIZED ALUMINUM DECORATIVE REFLECTOR IP54, BATHROOM
	L18	SELF CONTAIN WALL MOUNTED EMERGENCY LIGHT FIXTURE
	L70	LINEAR LED LIGHTS WITH COLOR AND BRIGHTNESS CONTROL, OUTDOOR, IP68, 4.761W

Revision	Date	Drawn By	Checked By
R02	01.02.2022	SHAMMA	-

Client : Department of Judicial Administration, Maldives.

Project Title :

COURT COMPLEX BUILDING IN ADDU CITY

Building Name : ADDU COURT COMPLEX

Drawing Title : MACHINE ROOM AT ROOF LIGHTING LAYOUT

Scale : 1:200
Discipline : MEP

Stage : SUBMISSION

Original Drawn By : AFNAAN
Checked By : THORIQ
Design By : SULAIMAN

Drawing Number : 31-104

Revision Number : R02

File Name : H9-31-104R02.dwg

Deens Villa
Meheli Goathi
Male 20012
Republic of Maldives

Tel: +960 3318452
E-Mail: admin@gedor.com.mv
Webpage: gedor.com.mv

All dimensions to be checked on site.
Copyright: Gedor Consulting Pvt Ltd.

