

## QUAY WALL UNIT

1 : 50

PROJECT:

CONSTRUCTION OF  
R. MADUVVARI HARBOUR

CONTENTS:

Quay Wall Corner  
Block Details

DRAWING NO.:

001

SCALE:

1 : 50

DATE:

16 MARCH 2015



ENGINEERING DIVISION  
MINISTRY OF HOUSING AND INFRASTRUCTURE

AMEENEE MAGU, MALE 20392  
REPUBLIC OF MALDIVES  
TEL: 300 4300, FAX: 300 4301

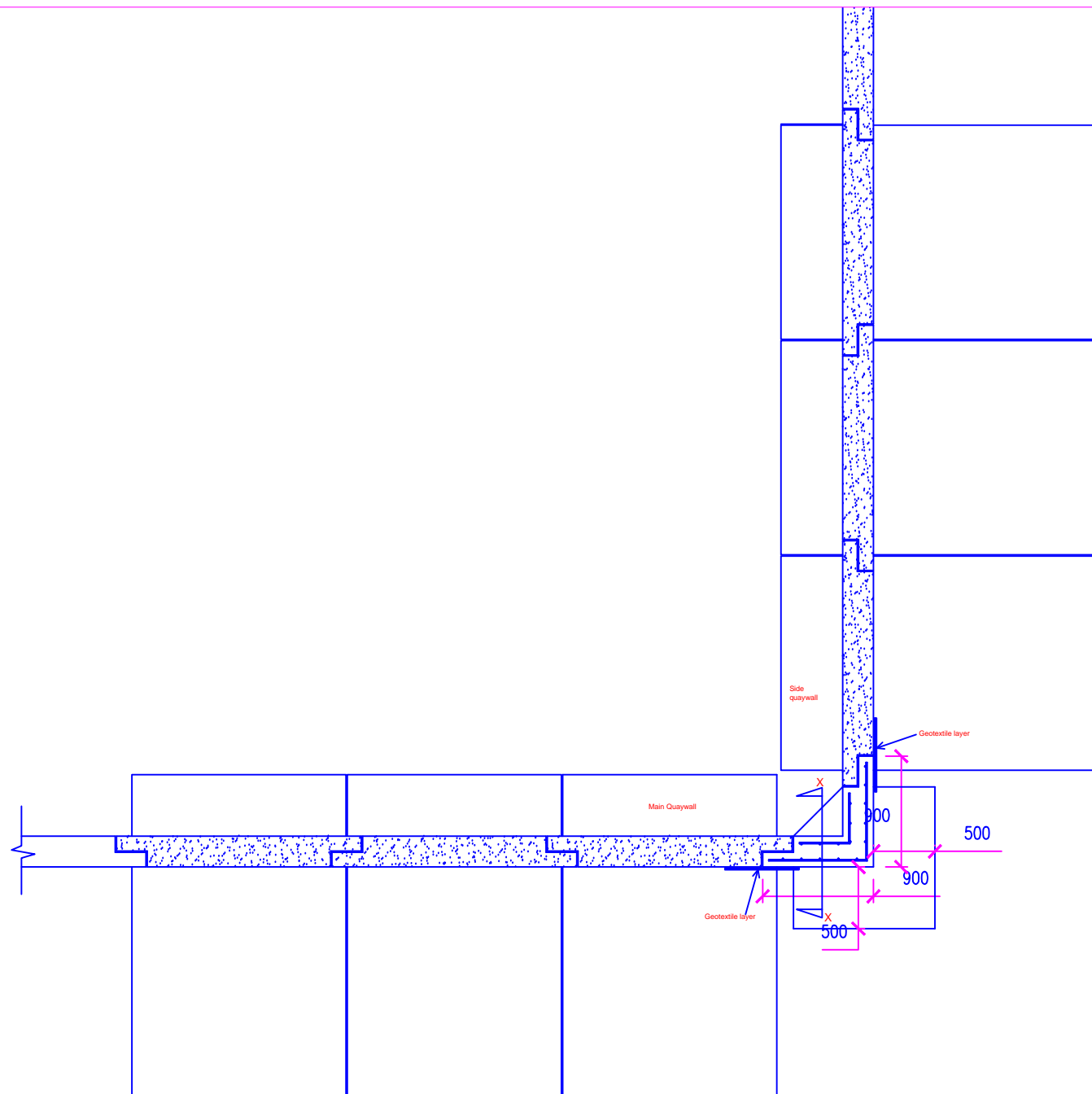

PROJECT:  
CONSTRUCTION OF  
R. MADUVVARI HARBOUR

CONTENTS:  
Quay Wall Corner  
Block Details

DRAWING NO.:  
002

SCALE:  
1 : 50

DATE:  
16 MARCH 2015



ENGINEERING DIVISION  
MINISTRY OF HOUSING AND INFRASTRUCTURE  
AMEENEE MAGU, MALE' 20392  
REPUBLIC OF MALDIVES  
TEL: 300 4300, FAX: 300 4301

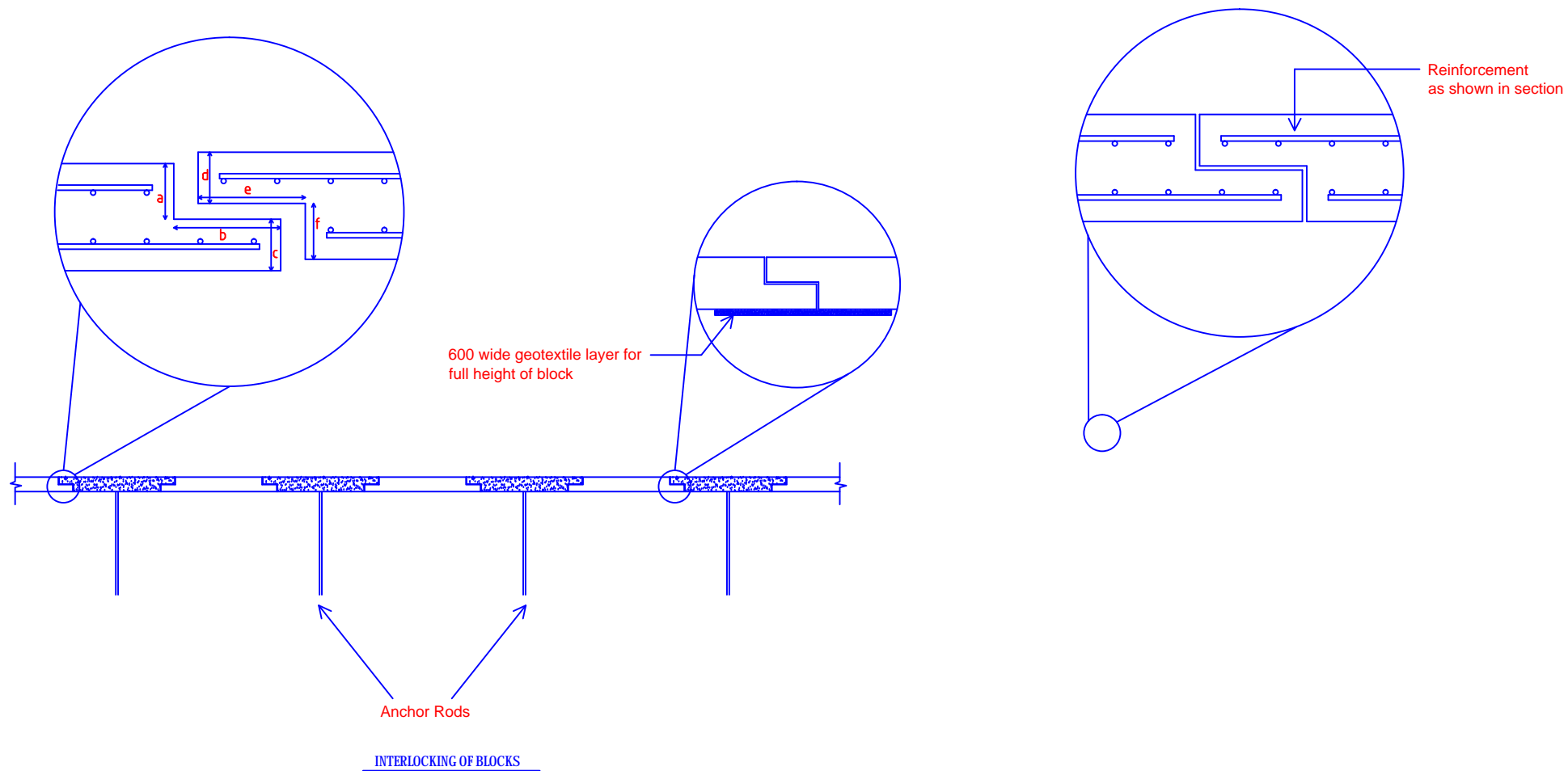

PROJECT:  
CONSTRUCTION OF  
R. MADUVVARI HARBOUR

CONTENTS:  
Quay Wall Interlocking  
of Blocks

DRAWING NO.:  
003

SCALE:  
NTS

DATE:  
16 MARCH 2015



ENGINEERING DIVISION  
MINISTRY OF HOUSING AND INFRASTRUCTURE  
AMEENEE MAGU 'MALE' 20392  
REPUBLIC OF MALDIVES  
TEL: 300 4300, FAX: 300 4301

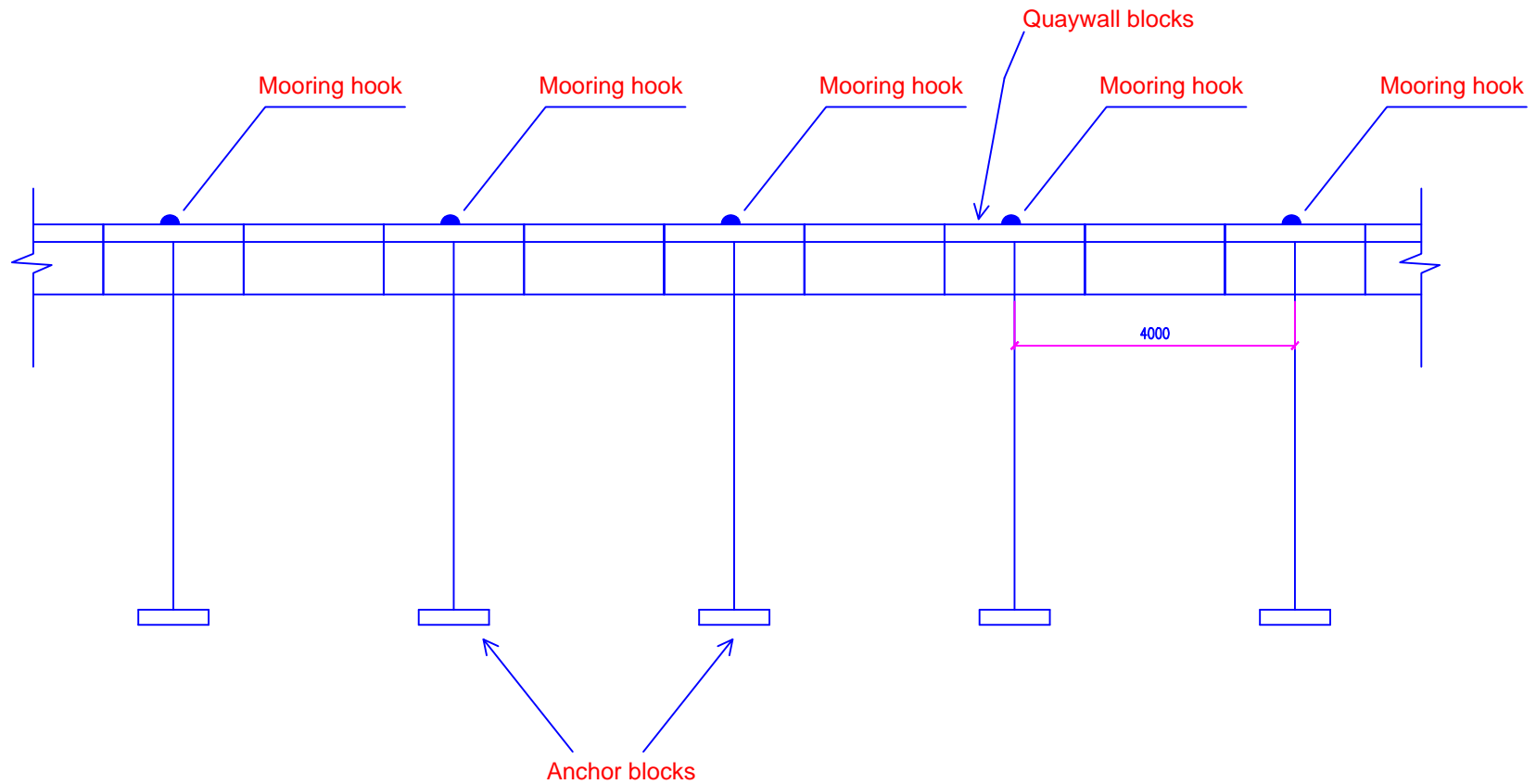

PROJECT:  
CONSTRUCTION OF  
R. MADUVVARI HARBOUR

CONTENTS:  
Mooring Hook  
Installation Layout

DRAWING NO.:  
004

SCALE:  
NTS

DATE:  
16 MARCH 2015



ENGINEERING DIVISION  
MINISTRY OF HOUSING AND INFRASTRUCTURE  
AMEENEE MAGU MALE' 20392  
REPUBLIC OF MALDIVES  
TEL: 300 4300, FAX: 300 4301

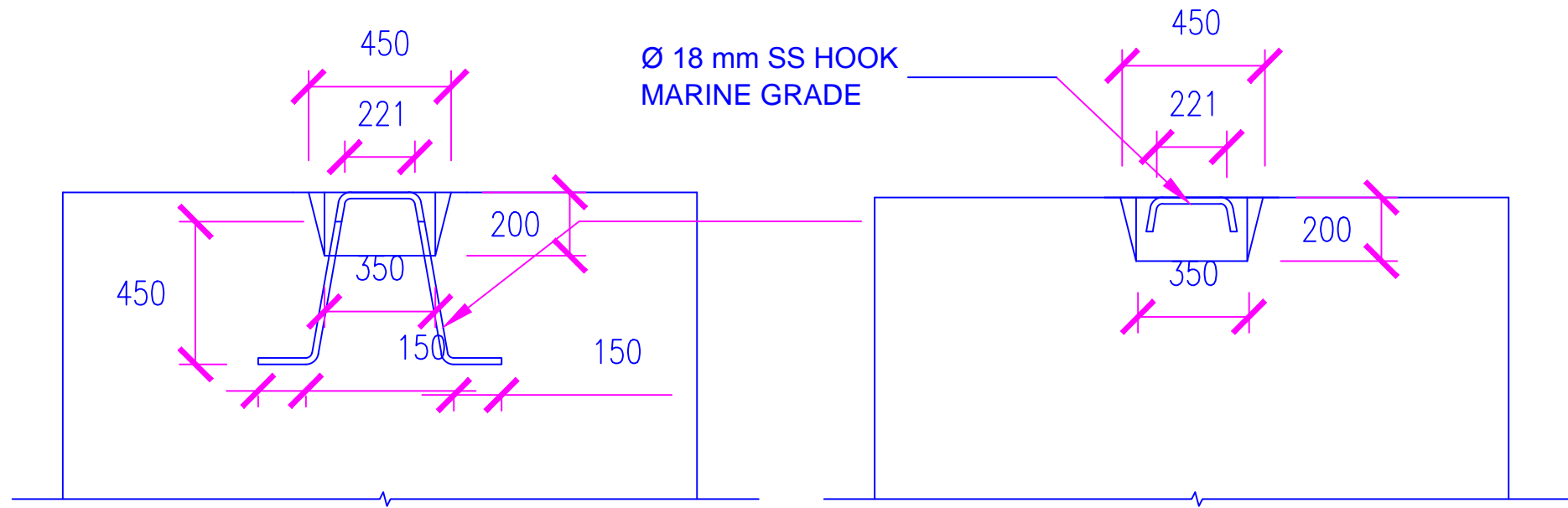

MOORING HOOK PLAN

MOORING HOOK ELEVATION

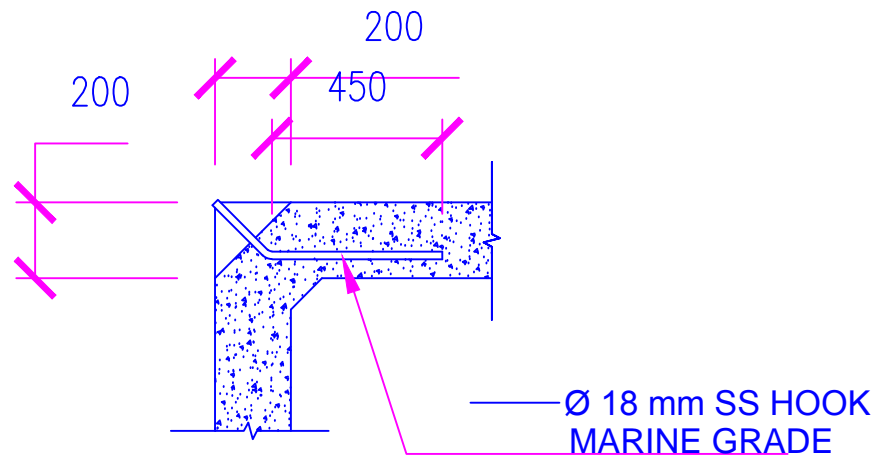

MOORING HOOK SECTION

PROJECT:  
CONSTRUCTION OF  
R. MADUVVARI HARBOUR

CONTENTS:  
Quaywall Mooring  
Hooks

DRAWING NO.:  
005

SCALE:  
1 : 20

DATE:  
16 MARCH 2015



ENGINEERING DIVISION  
MINISTRY OF HOUSING AND INFRASTRUCTURE  
AMEENEE MAGU MALE' 20392  
REPUBLIC OF MALDIVES  
TEL: 300 4300, FAX: 300 4301

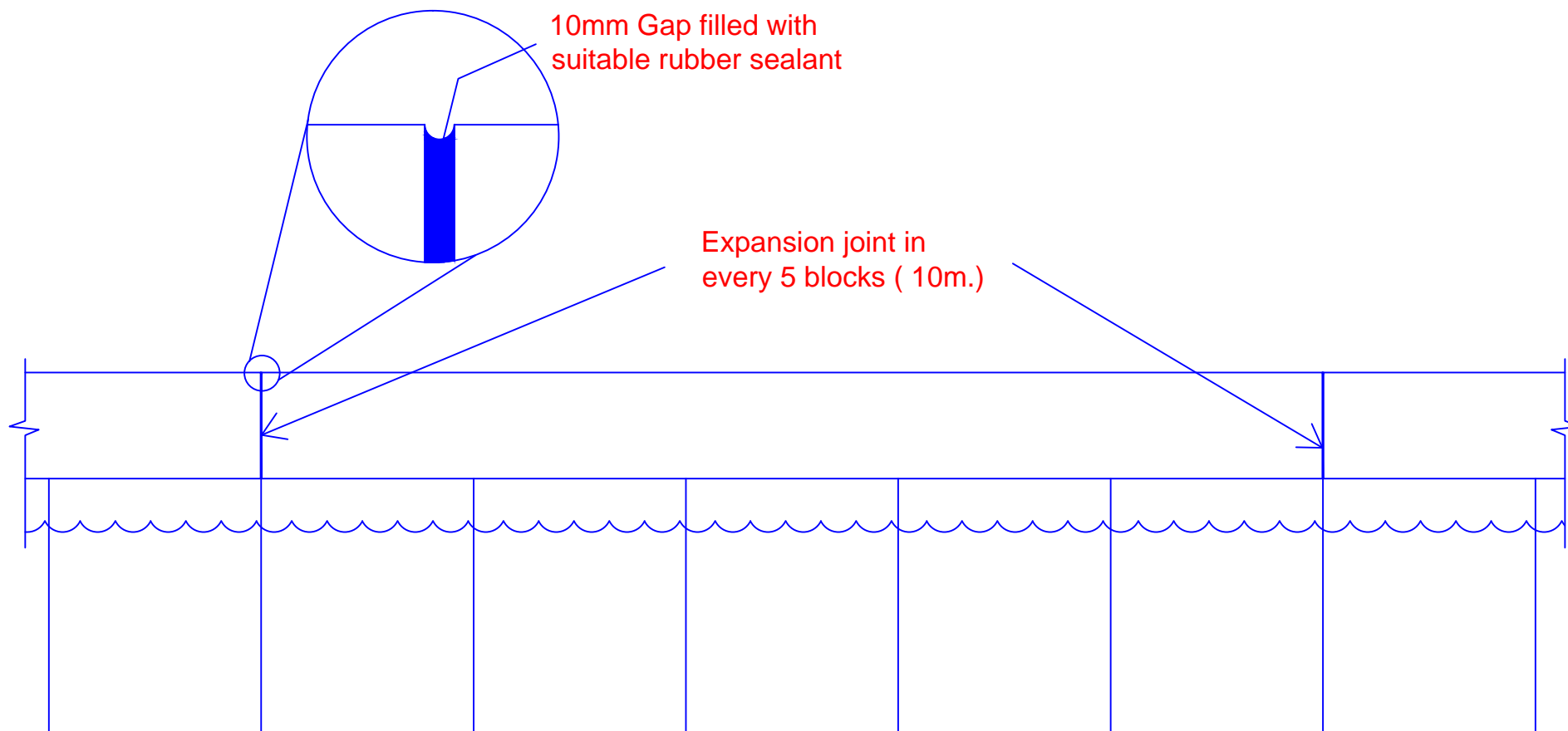

PROJECT:  
CONSTRUCTION OF  
R. MADUVVARI HARBOUR

CONTENTS:  
Quay Wall Expansion  
Gap Detail

DRAWING NO.:  
006

SCALE:  
NTS

DATE:  
16 MARCH 2015



ENGINEERING DIVISION  
MINISTRY OF HOUSING AND INFRASTRUCTURE  
AMEENEE MAGU MALE' 20392  
REPUBLIC OF MALDIVES  
TEL: 300 4300, FAX: 300 4301

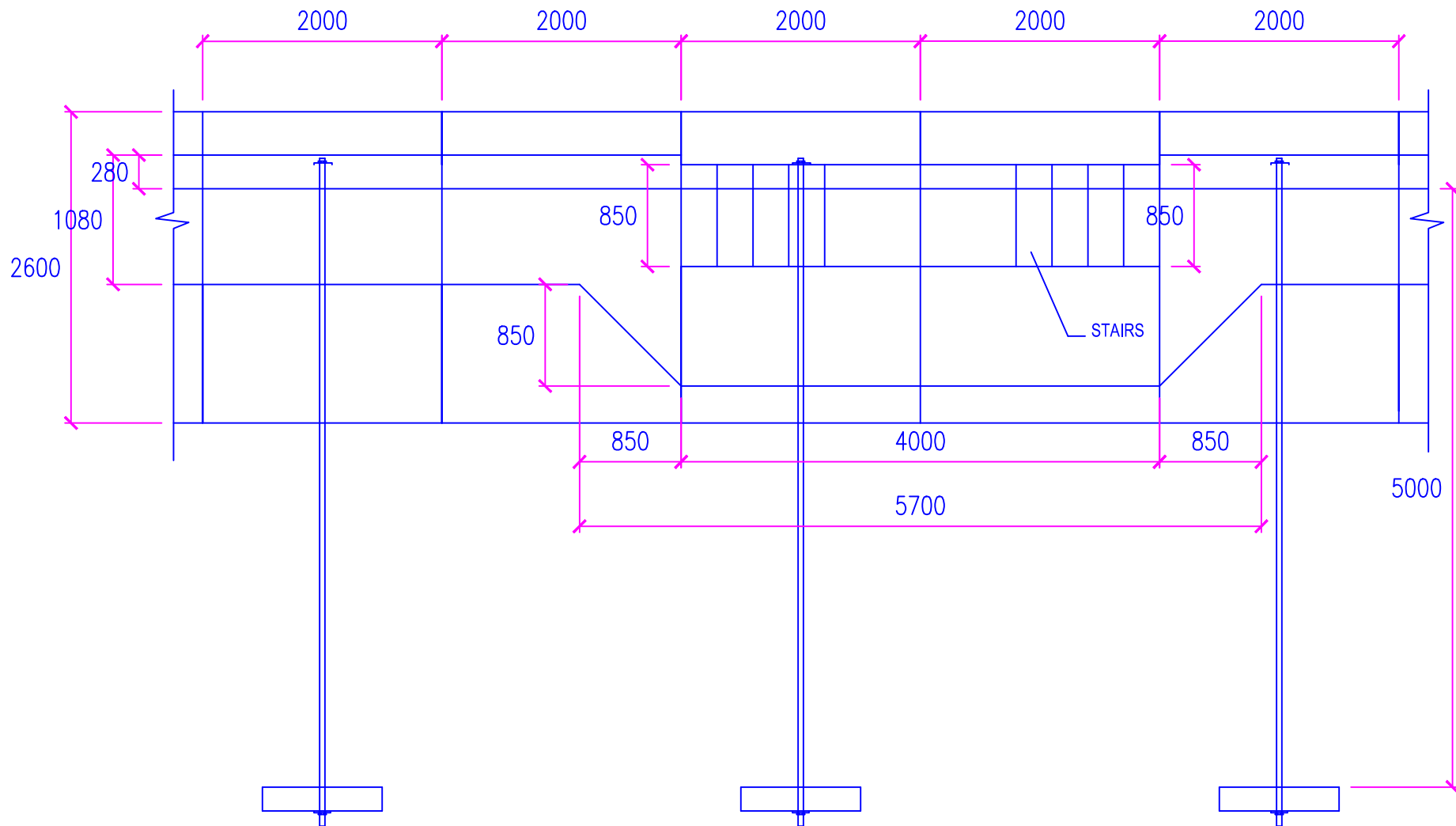

QUAY WALL & STAIRCASE PLAN

PROJECT:  
CONSTRUCTION OF  
R. MADUVVARI HARBOUR

CONTENTS:  
Quaywall Staircase  
Plan

DRAWING NO.:  
007

SCALE:  
1 : 50

DATE:  
16 MARCH 2015



ENGINEERING DIVISION  
MINISTRY OF HOUSING AND INFRASTRUCTURE  
AMEENEE MAGU MALE' 20392  
REPUBLIC OF MALDIVES  
TEL: 300 4300, FAX: 300 4301

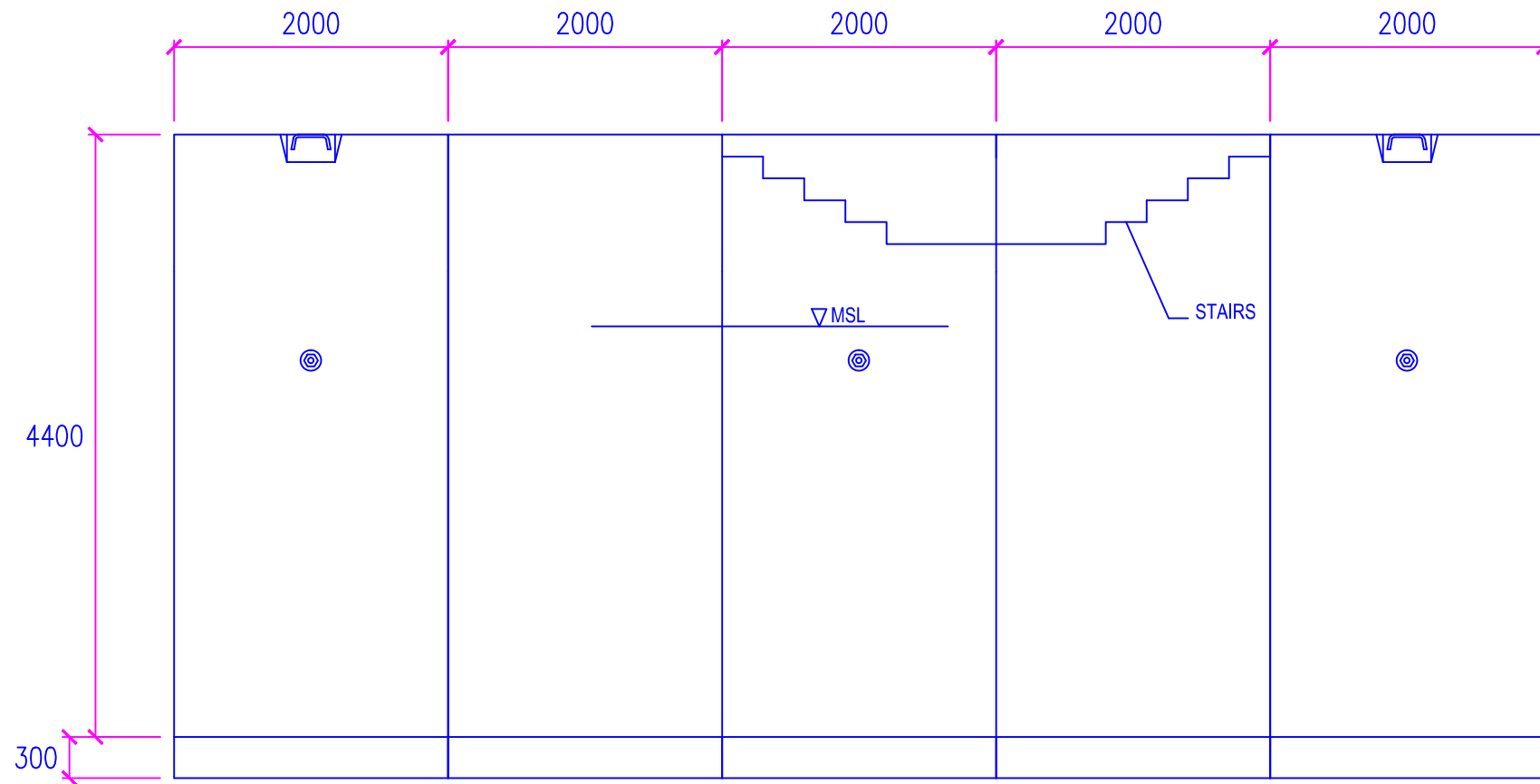

PROJECT:  
CONSTRUCTION OF  
R. MADUVVARI HARBOUR

CONTENTS:  
Quay Wall Staircase  
Front Elevation

DRAWING NO.:  
008

SCALE:  
1 : 50

DATE:  
16 MARCH 2015



ENGINEERING DIVISION  
MINISTRY OF HOUSING AND INFRASTRUCTURE  
AMEENEE MAGU MALE' 20392  
REPUBLIC OF MALDIVES  
TEL: 300 4300, FAX: 300 4301



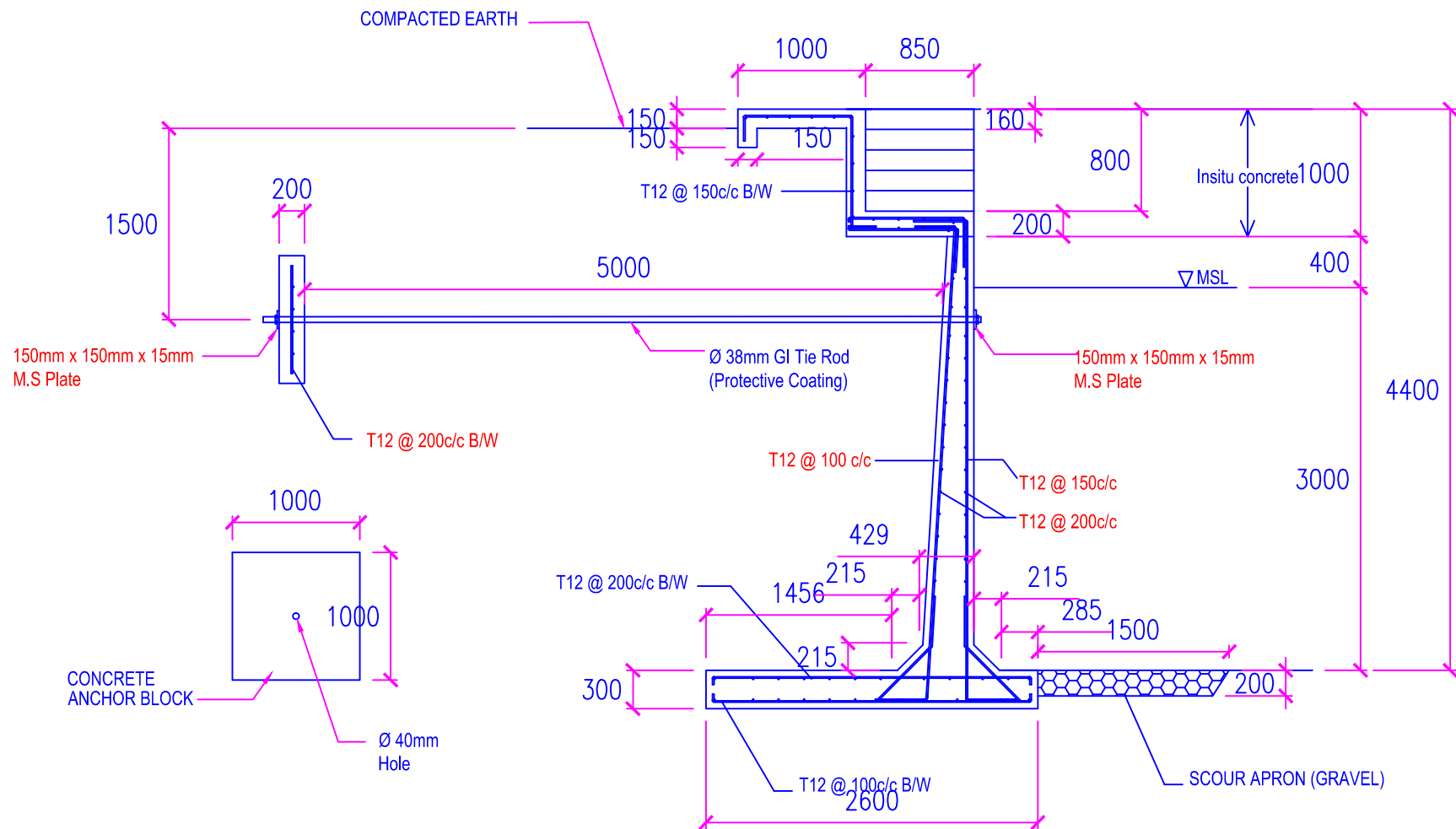

## STAIR DETAIL

SCALE 1 : 50

PROJECT:  
CONSTRUCTION OF  
R. MADUVVARI HARBOUR

CONTENTS:  
Quay Wall Stair Detail

DRAWING NO.:  
009

SCALE:  
1 : 50

DATE:  
16 MARCH 2015



ENGINEERING DIVISION  
MINISTRY OF HOUSING AND INFRASTRUCTURE  
AMEENEE MAGU MALE' 20392  
REPUBLIC OF MALDIVES  
TEL: 300 4300, FAX: 300 4301

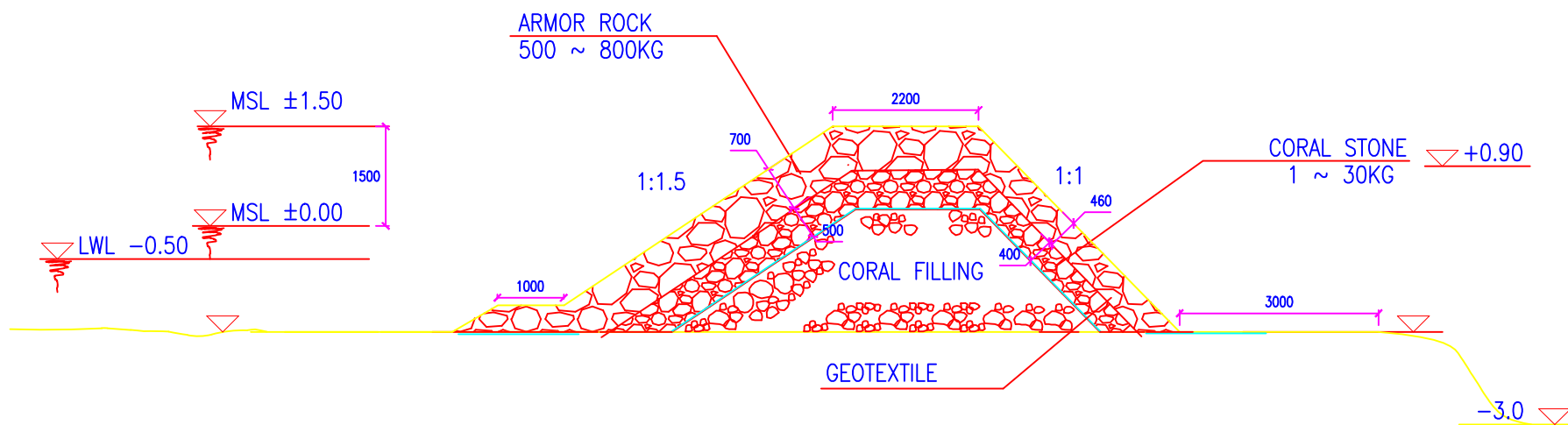

PROJECT:  
CONSTRUCTION OF  
R. MADUVVARI HARBOUR

CONTENTS:  
Breakwater  
Sections

DRAWING NO.:  
010

SCALE:  
NTS

DATE:  
16 MARCH 2015



ENGINEERING DIVISION  
MINISTRY OF HOUSING AND INFRASTRUCTURE  
AMEENEE MAGU MALE' 20392  
REPUBLIC OF MALDIVES  
TEL: 300 4300, FAX: 300 4301

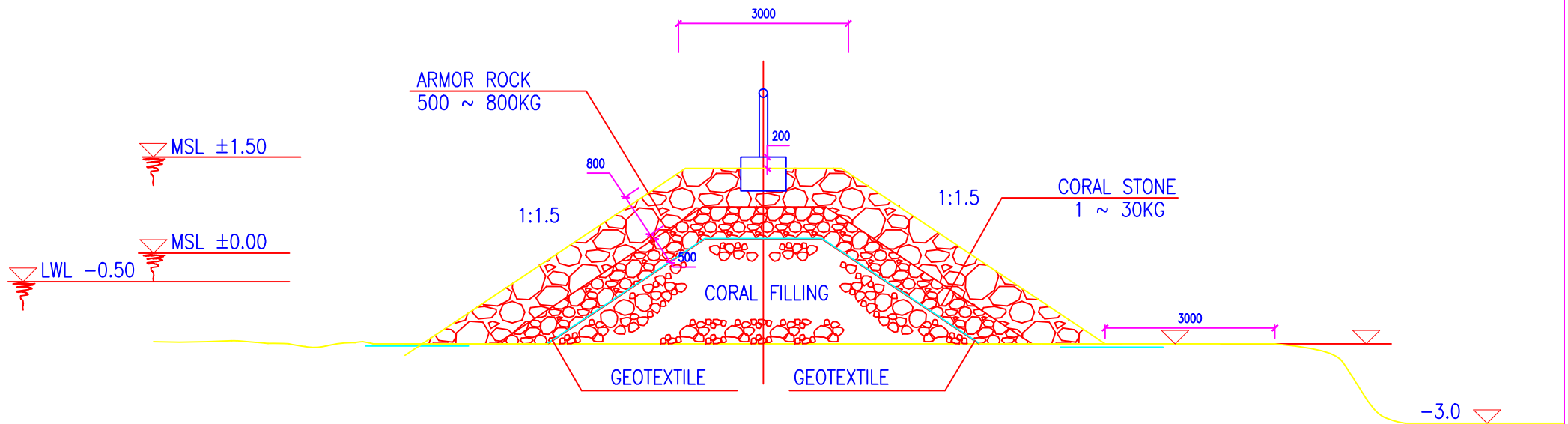

PROJECT:  
CONSTRUCTION OF  
R. MADUVVARI HARBOUR

CONTENTS:  
Breakwater  
Sections

DRAWING NO.:  
010

SCALE:  
NTS

DATE:  
16 MARCH 2015



ENGINEERING DIVISION  
MINISTRY OF HOUSING AND INFRASTRUCTURE  
AMEENEE MAGU MALE' 20392  
REPUBLIC OF MALDIVES  
TEL: 300 4300, FAX: 300 4301