

Construction of Island Waste Management Center

V. THINADHOO

	Ministry of Environment, Climate Change and Technology Green Building, Handhuvareehigun Rep of Maldives
	KOCKS CONSULT GMBH Stegemannstr. 32-38 Tel: +49 261 1302-400 Email: info@kocks-ing.de
	WATER SOLUTIONS PVT LTD 4th FL, M. Niadhurumaage Tel: +960 3341643 Email: info@water-solutions.biz

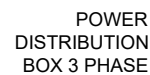

Scale AS GIVEN	Paper A3
Drawing No. 1	

Construction of Island Waste Management Center

GENERAL COMPONENTS DETAILS

	Ministry of Environment, Climate Change and Technology Green Building, Handhuvareehigun Rep of Maldives
	KOCKS CONSULT GMBH Stegemannstr. 32-38 Tel: +49 261 1302-400 Email: info@kocks-ing.de
	WATER SOLUTIONS PVT LTD 4th FL, M. Niadhurumaage Tel: +960 3341643 Email: info@water-solutions.biz



Scale AS GIVEN	Paper A4
Drawing No. 2	

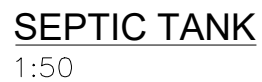

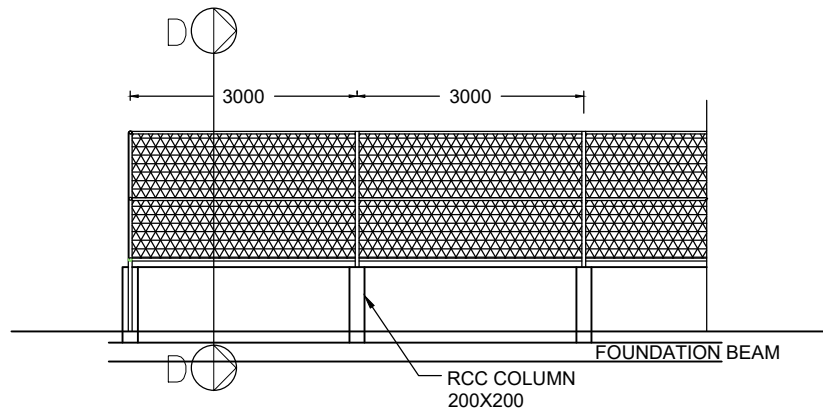

GI PIPE & WIRE MESH FENCE

1:100

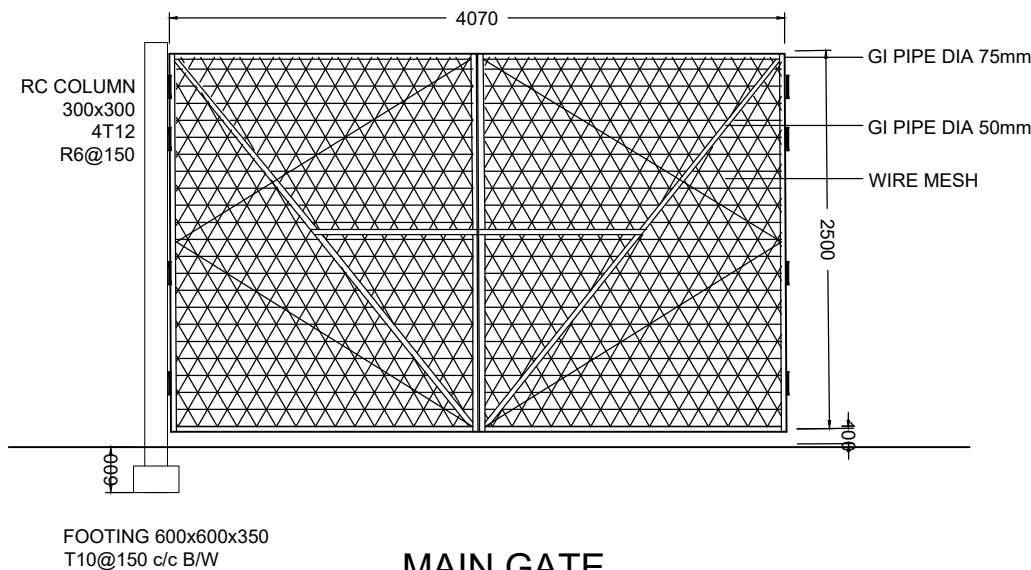

MAIN GATE

1:50

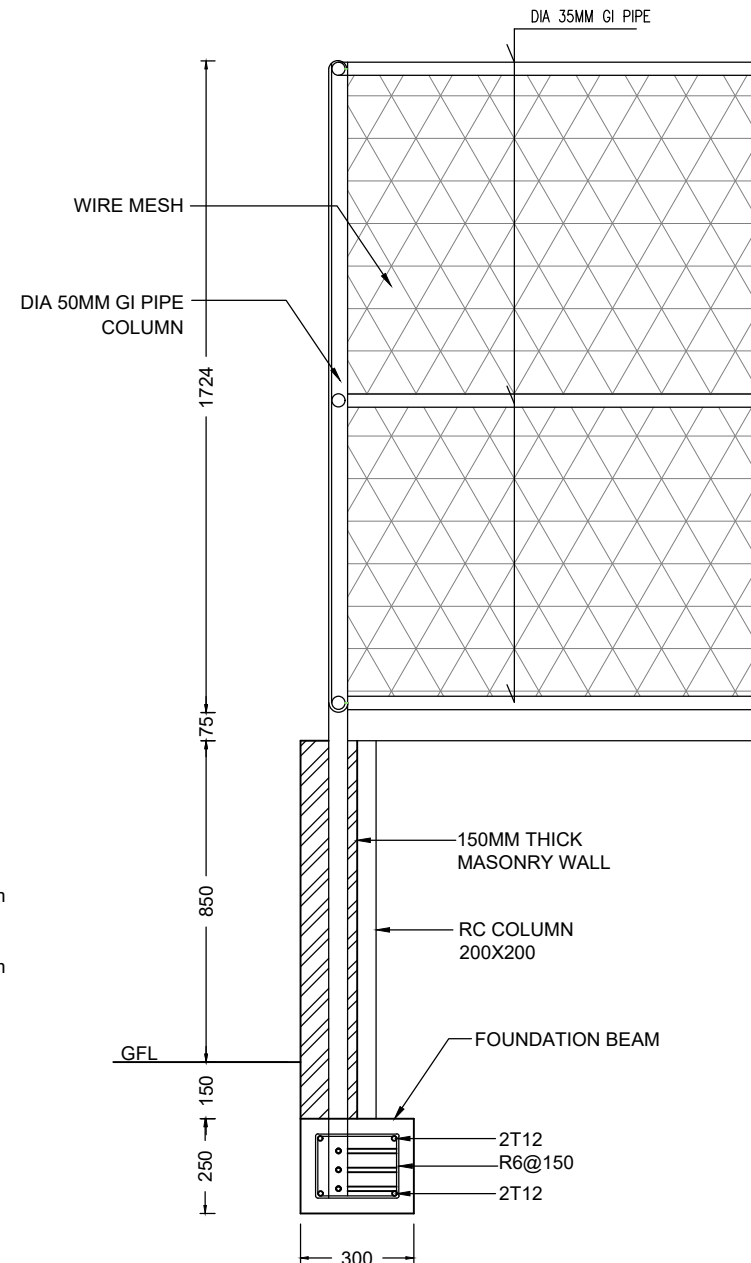

SECTION D-D

1:20

GENERAL COMPONENTS DETAILS FENCE & GATE

DESIGNED KASDARLI

DRAFTED JALEEL

CHECKED FAYAZ

PROJECT# 213-98616

AMMENDMENTS

DESIGN

Scale

AS GIVEN

Paper

A4

Drawing No.

4



Paper
A4

1:20

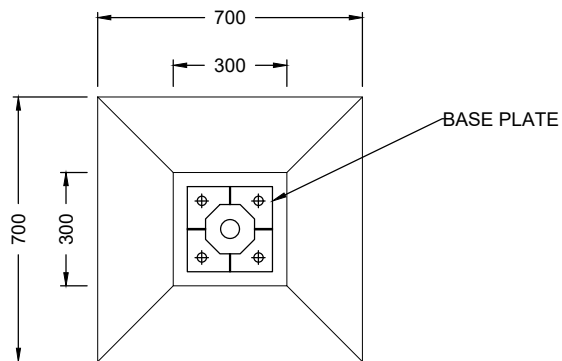

PLAN

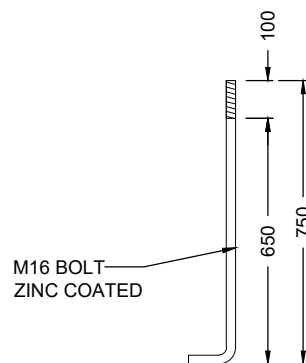

BOLT

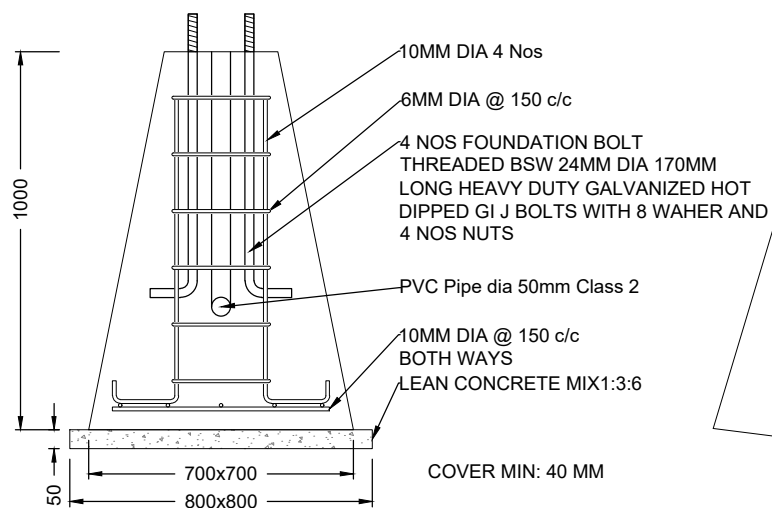

SIDE ELEVATION

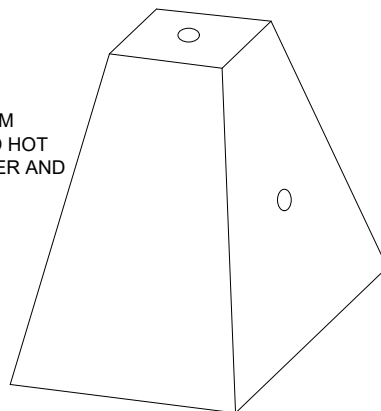

ISOMETRIC VIEW

LIGHT FOOTING

1:20

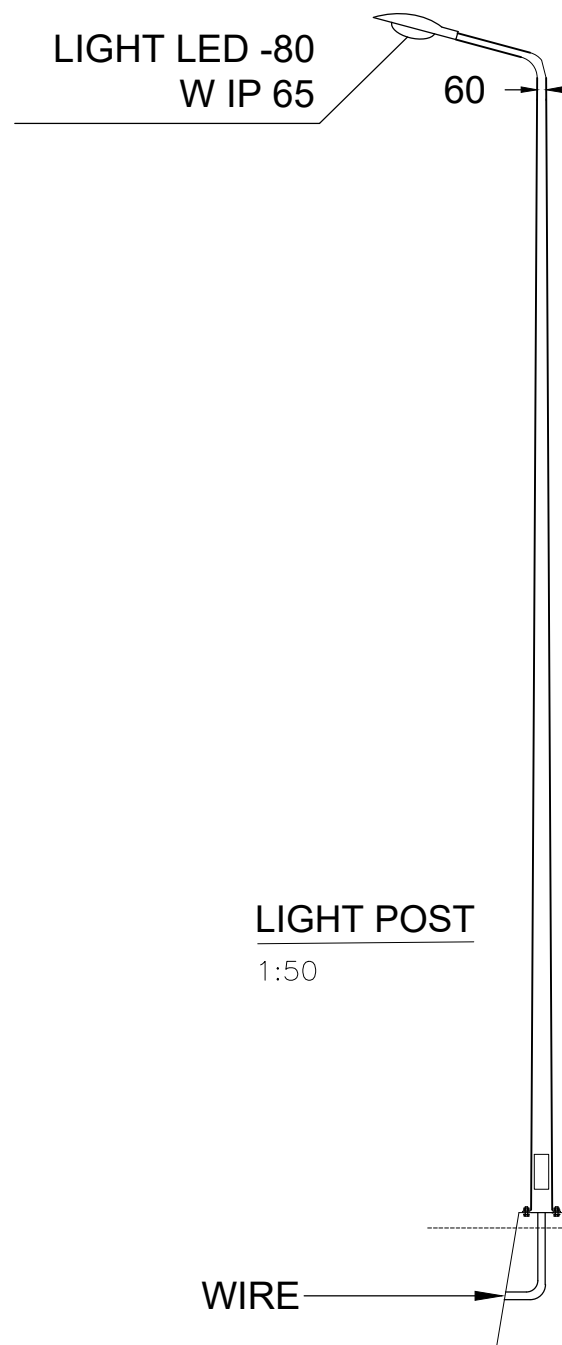

LIGHT POST

1:50

WIRE

GENERAL COMPONENTS DETAILS

LIGHT POST

DESIGNED	KASDARLI
DRAFTED	JALEEL
CHECKED	FAYAZ
PROJECT#	213-98616

AMMENDMENTS

[illegible]

DESIGN	
--------	--

Scale AS GIVEN	Paper A4
Drawing No. 6	

Construction of Island Waste Management Center

OFFICE BUILDING TYPE-B

	Ministry of Environment, Climate Change and Technology Green Building, Handhuvareehigun Rep of Maldives
	KOCKS CONSULT GMBH Stegemannstr. 32-38 Tel: +49 261 1302-400 Email: info@kocks-ing.de
	WATER SOLUTIONS PVT LTD 4th FL, M. Niadhurumaage Tel: +960 3341643 Email: info@water-solutions.biz

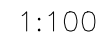



2



PROJECT#	213-98616
----------	-----------

[illegible]

4



1:100



1:100

LF: LONGITUDINAL FLASHING
RC: RIDGE CAPPING

OFFICE BUILDING
TYPE-B

DESIGNED	KASDARLI
----------	----------

DRAFTED	JALEEL
---------	--------

CHECKED	FAYAZ
---------	-------

PROJECT#	213-98616
----------	-----------

AMMENDMENTS

DESIGN

Scale

AS GIVEN

Drawing No.

5

	Paper
--	-------

A4

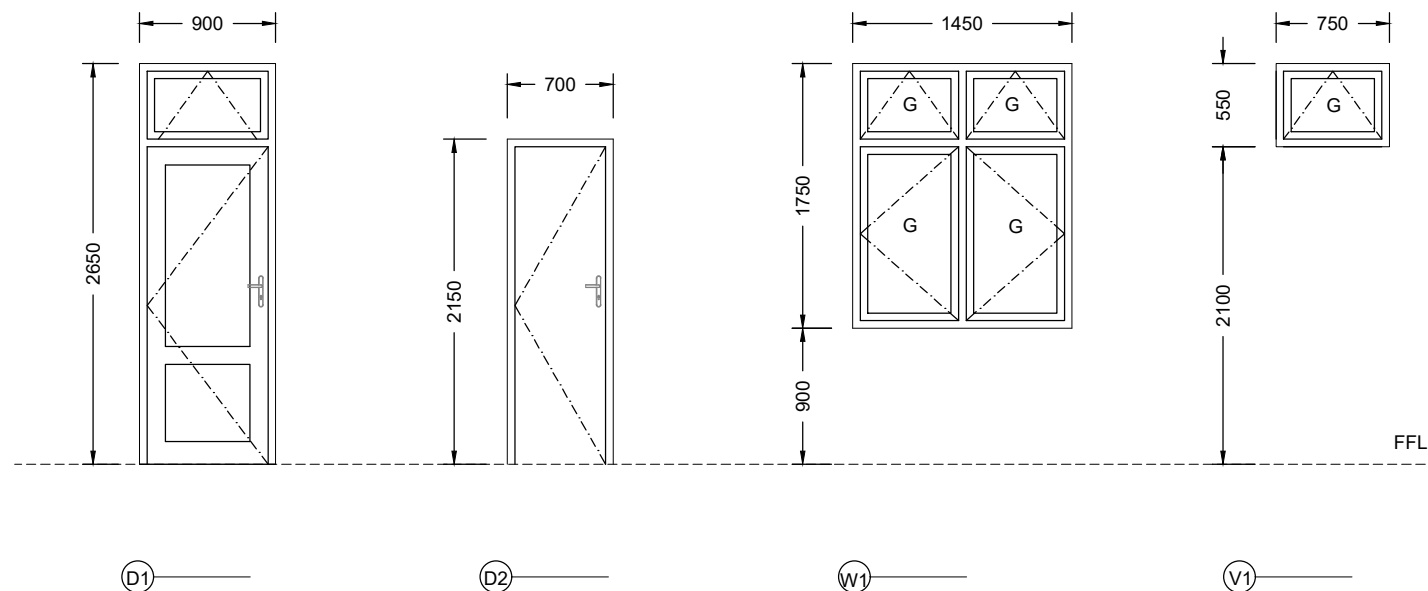

G: 6MM THK CLEAR GLASS

ALL DOORS AND WINDOWS SHOULD BE ALUMINIUM FRAME WITH POWDER COATED WHITE FINISH

DOOR / WINDOW

1:50



Scale AS GIVEN	Paper A4
Drawing No. 6	

GROUND SLAB LAYOUT PLAN

1:100

NOTES:

GROUND SLAB IS 100 THICK ON
1000 GAUGE POLYTHENE DPM ON
200 COMPACTED HARDCORE
SLAB RFMT: T10@200 BW

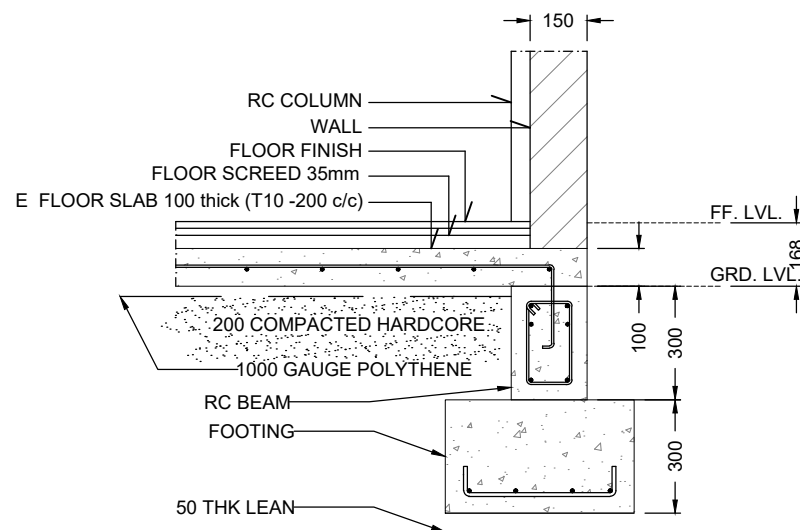

SECTION-S

1:20

OFFICE BUILDING
TYPE-B

DESIGNED	KASDARLI
----------	----------

DRAFTED	JALEEL
---------	--------

CHECKED	FAYAZ
---------	-------

PROJECT#	213-98616
----------	-----------

AMMENDMENTS

[illegible]

DESIGN

Scale

AS GIVEN

8

Paper

A4

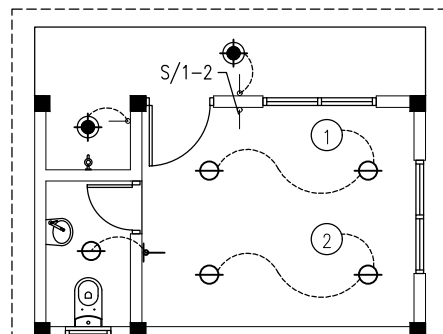



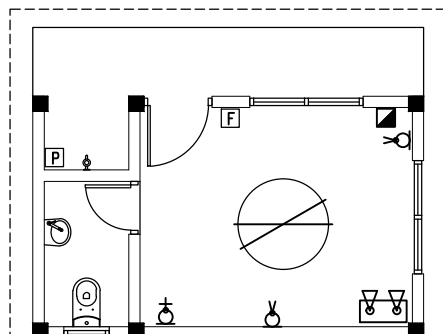











1:100

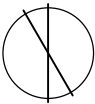

FAN & POWER LAYOUT PLAN

ELECTRICAL LEGEND

- | | |
|---|---|
|  | CEILING RECESSED E/S DOWN LIGHT |
|  | WATERPROOF SPOTLIGHT LV HALOGEN |
|  | EMERGENCY LIGHT(RECHARGEABLE) |
|  | ONE-WAY SWITCH (SINGLE GANG) |
|  | ONE-WAY SWITCH (DOUBLE GANG) |
|  | TWO-WAY SWITCH (SINGLE GANG) |
|  | WALL SOCKET OUTLET (DOUBLE GANG) |
|  | SERVICE SOCKET OUTLET |
|  | WATERPROOF WALL SOCKET OUTLET
(SINGLE GANG) |
|  | WATERPROOF SERVICE SOCKET OUTLET
(SINGLE GANG) 1.8 H |
|  | CEILING FAN 1.2M DIA |
|  | D-BOARD |
|  | FAN DIMMER |
|  | WELL WATER PUMP |

NOTE:
ALL HEIGHTS ARE FROM FINISHED FLOOR LEVEL
ALL WALL SOCKET OUTLETS ARE 0.3M AFFL
EXCEPT WHERE STATED
ALL LIGHT SWITCHES ARE AT 1.2M AFFL

OFFICE BUILDING
TYPE-B

DESIGNED	KASDARLI
DRAFTED	JALEEL
CHECKED	FAYAZ
PROJECT#	213-98616

[illegible]

Scale AS GIVEN	Paper A4
Drawing No. 9	

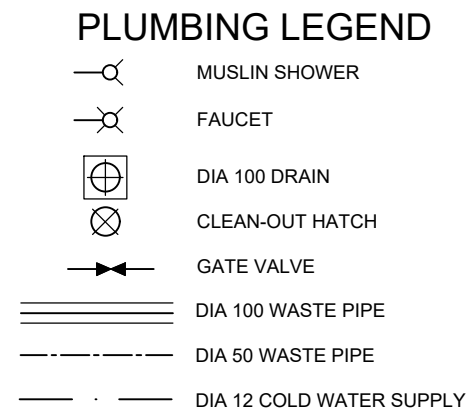

1:100

Scale	Paper
AS GIVEN	A4
Drawing No.	
10	

Construction of Island Waste Management Center

SHED TYPE-A

	Ministry of Environment, Climate Change and Technology Green Building, Handhuvareehigun Rep of Maldives
	KOCKS CONSULT GMBH Stegemannstr. 32-38 Tel: +49 261 1302-400 Email: info@kocks-ing.de
	WATER SOLUTIONS PVT LTD 4th FL, M. Niadhurumaage Tel: +960 3341643 Email: info@water-solutions.biz





1

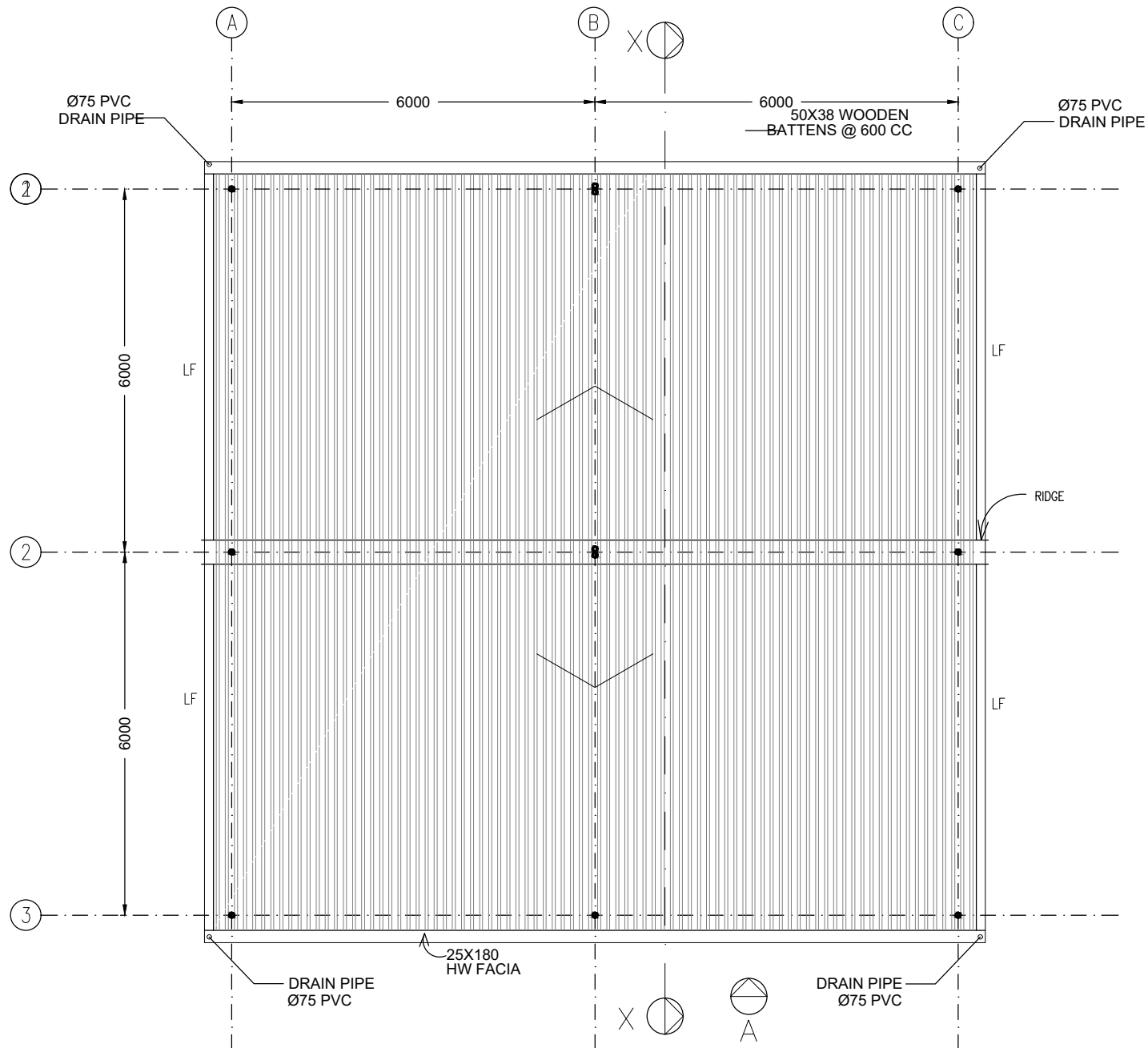





ROOF PLAN

1:100

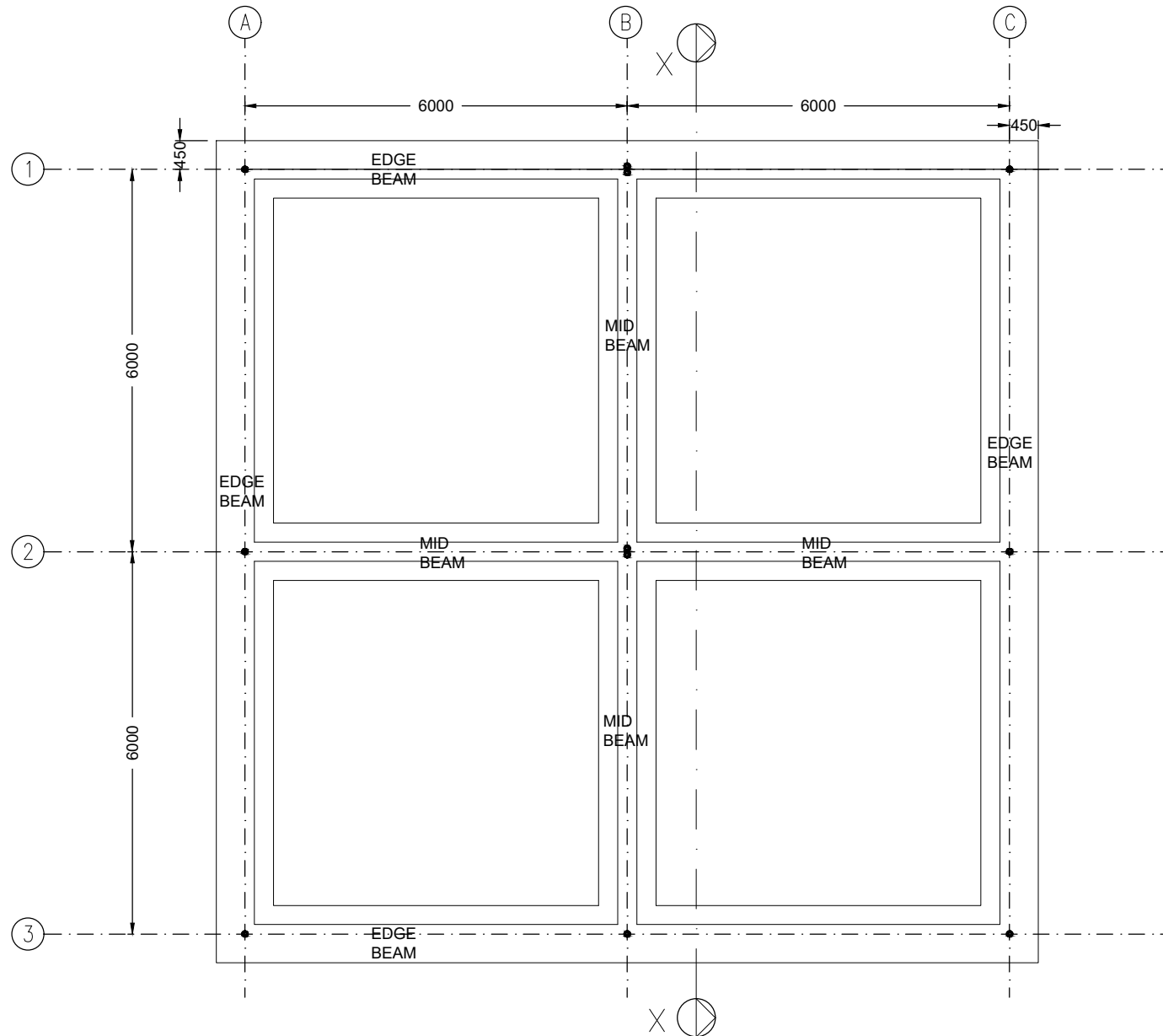
 Ministry of Environment, Climate Change and Technology Green Building, Handuvareehigun Rep of Maldives																																											
KOCKS KOCKS CONSULT GMBH Stegemannstr. 32-38 Tel: +49 261 1302-400 Email: info@kocks-ing.de INGENIEURE																																											
 WATER SOLUTIONS PVT LTD 4th FL. M. Niadhurumaage Tel: +960 3341643 Email: info@water-solutions.biz																																											
 Construction of Island Waste Management Centers																																											
SHED TYPE-A																																											
DESIGNED	KASDARLI																																										
DRAFTED	JALEEL																																										
CHECKED	FAYAZ																																										
PROJECT#	213-98616																																										
AMMENDMENTS																																											
<table border="1"> <tr><td> </td><td> </td></tr> <tr><td> </td><td> </td></tr> <tr><td> </td><td> </td></tr> <tr><td> </td><td> </td></tr> <tr><td> </td><td> </td></tr> <tr><td> </td><td> </td></tr> <tr><td> </td><td> </td></tr> <tr><td> </td><td> </td></tr> <tr><td> </td><td> </td></tr> <tr><td> </td><td> </td></tr> <tr><td> </td><td> </td></tr> <tr><td> </td><td> </td></tr> <tr><td> </td><td> </td></tr> <tr><td> </td><td> </td></tr> <tr><td> </td><td> </td></tr> <tr><td> </td><td> </td></tr> <tr><td> </td><td> </td></tr> <tr><td> </td><td> </td></tr> <tr><td> </td><td> </td></tr> <tr><td> </td><td> </td></tr> <tr><td> </td><td> </td></tr> </table>																																											
DESIGN																																											
Scale	Paper																																										
AS GIVEN	A4																																										
Drawing No. 5																																											



 Ministry of Environment, Climate Change and Technology Green Building, Handuvareehigun Rep of Maldives																																									
KOCKS KOCKS CONSULT GMBH Stegmannstr. 32-38 Tel: +49 261 1302-400 Email: info@kocks-ing.de INGENIEURE																																									
WS WATER SOLUTIONS PVT LTD 4th Fl. M. Niadhurumaage Tel: +960 3341643 Email: info@water-solutions.biz																																									
 Construction of Island Waste Management Centers																																									
SHED TYPE-A																																									
DESIGNED	KASDARLI																																								
DRAFTED	JALEEL																																								
CHECKED	FAYAZ																																								
PROJECT#	213-98616																																								
AMMENDMENTS																																									
<table border="1"> <tr><td> </td><td> </td></tr> <tr><td> </td><td> </td></tr> <tr><td> </td><td> </td></tr> <tr><td> </td><td> </td></tr> <tr><td> </td><td> </td></tr> <tr><td> </td><td> </td></tr> <tr><td> </td><td> </td></tr> <tr><td> </td><td> </td></tr> <tr><td> </td><td> </td></tr> <tr><td> </td><td> </td></tr> <tr><td> </td><td> </td></tr> <tr><td> </td><td> </td></tr> <tr><td> </td><td> </td></tr> <tr><td> </td><td> </td></tr> <tr><td> </td><td> </td></tr> <tr><td> </td><td> </td></tr> <tr><td> </td><td> </td></tr> <tr><td> </td><td> </td></tr> <tr><td> </td><td> </td></tr> <tr><td> </td><td> </td></tr> </table>																																									
DESIGN																																									
Scale	Paper																																								
AS GIVEN	A4																																								
Drawing No. 10																																									

[illegible]

[illegible]