

This drawing should not be scaled. The contractor is to verify all dimensions and conditions on site and report any discrepancies to the Architect immediately. This drawing is to be read in conjunction with all relevant documents and drawings. Copyright: Harshi Nissanka Chartered Architect 2017

WALL TYPE KEY  
(Refer drawing number-ATH-(28)-001-DETAILS 1&2)

- 1) 100MM THK. DRY WALL
- 2) 150MM THK. DRY WALL
- 3) 75MM THK. ALUM. GLASS PARTITION
- 4) 75MM THK. ALUM. HALF COMPOSITE BOARD GLASS PARTITION
- 5) 75MM THK. ALUM. FULL COMPOSITE BOARD PARTITION
- 6) 25MM THK. TEMPERED GLASS PARTITION
- 7) 18MM THK. PHENOLIC BOARD PARTITION
- 8) DCPW 8 150 FIN 1200H DRY WALL
- 9) DCPW 8 150 FIN DRY WALL WITH GLASS ALUM ABOVE
- 10) 150MM THK. 2100MM HIGH BLOCK WORK WALL
- 11) 150MM THK. 2700MM HIGH BLOCK WORK WALL
- 12) 150MM THK. FULL HEIGHT BLOCK WORK WALL
- 13) 200MM THK. FULL HEIGHT CONCRETE WALL
- 14) 150MM THK. 900 HIGH BLOCK WORK WALL WITH GLASS ABOVE

REVISION

REV	DATE	FIRST ISSUE	DESCRIPTION	DRN	CHK'D
7	03.05.17				HN
7	04.05.17		UPDATED DRAFT ISSUE		HN
7	05.06.17		UPDATED DRAFT ISSUE-DOORS & WINDOWS OF LUXURY ROOM TOILETS MODIFIED. DOOR WINDOW NAMES MODIFIED.		
7	07.07.17		WALL TYPES IN LUXURY ROOM TOILETS MODIFIED. OVERALL PLAN DETAILS UPDATED.		
R1	18.10.2017		WALL TYPES IN LUXURY ROOM TOILETS MODIFIED. OVERALL PLAN DETAILS UPDATED.		
R2	19.10.2017		WALL TYPES IN LUXURY ROOM TOILETS MODIFIED. OVERALL PLAN DETAILS UPDATED.		
R3	07.03.2018		PRIVATE ROOM BALCONY REMOVED AS PER SITE CONDITION		

HARSHI NISSANKA  
CHARTERED ARCHITECT 19 KUNDA  
SRI LANKA  
nmissan@yahoo.com . + 94 - 77 - 38 6 4 2 9 5

DRAWING STATUS:  
DETAIL DRAWING

CLIENT:  
ALIA CONSTRUCTIONS (PVT) LTD MA  
PROJECT:  
ADDU TERTIARY HOSPITAL

DATE: 19.10.2017 SCALE: 1:100 DRAWN BY: HN CHECKED BY: HN

DRAWING TITLE: PROPOSED GENERAL ARRANGEMENT  
DRAWING -FIRST FLOOR LEVEL

DRAWING NUMBER: ATH-(20)-002 REVISION: R3

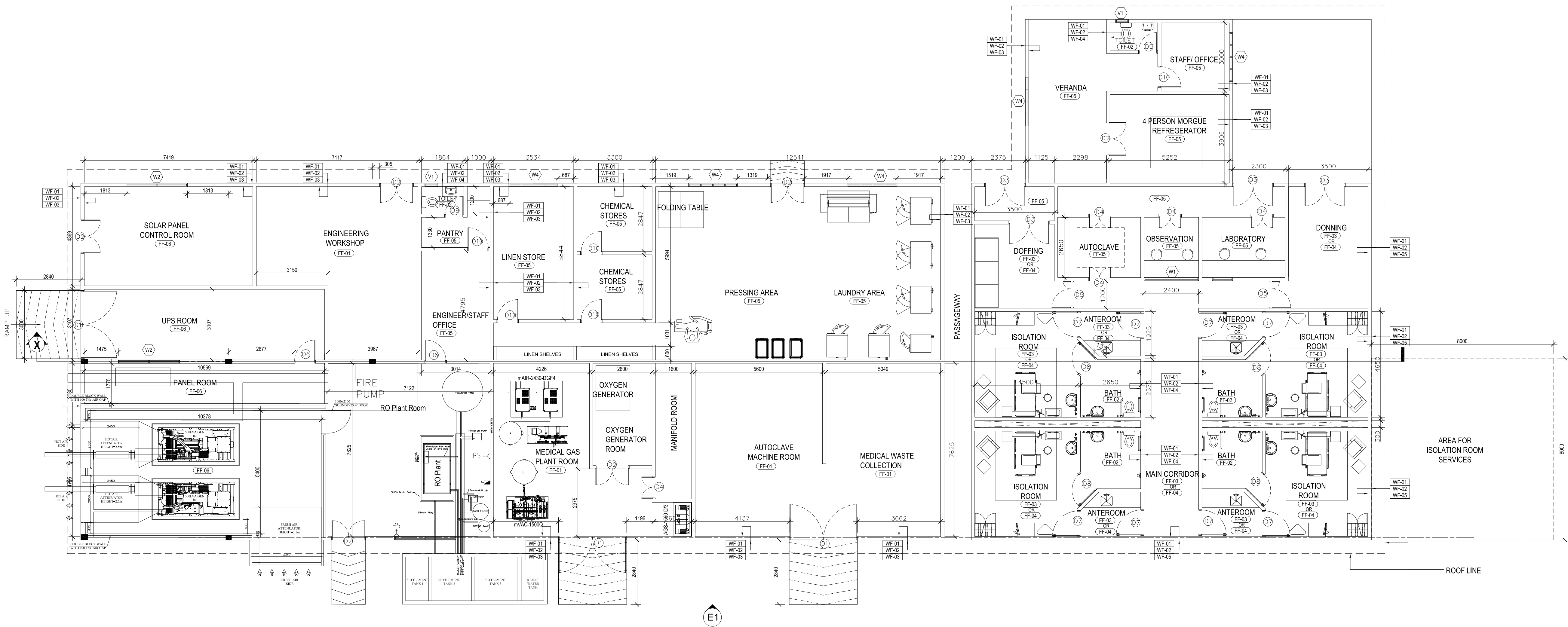

Revision	Date	Drawn By	Checked By
R01	15/10/17	HAMSHA	IRAN
R02	24/10/17	HAMSHA	IRAN

Client : MINISTRY OF HOUSING AND INFRASTRUCTURE  
Project Title :

**SERVICE BUILDING**

Building Name : **ADDU HOSPITAL**  
Drawing Title : **FLOOR PLAN**

Scale : 1:100  
Discipline : **ARCHITECTURAL**  
Stage : **SUBMISSION**

Original Drawn By : HAMSHA  
Checked By : IRAN  
Date : MAY 2017  
Design By : HAMSHA

Drawing Number : **11-101**

Revision Number : R03

File Name : 04-Service building-04 July 2016.dwg

H. Sakana Maru, 6th flr  
Medhufuwardh Magu  
Male 20127  
Republic of Maldives  
Tel: 960 3318452  
Fax: 960 3310317  
E-Mail: geos@geos.com.mv  
Webpage: geos.com.mv

All dimensions to be checked on site.  
Copyright: Geos Consulting Pvt. Ltd.

**FLOOR PLAN - SERVICE BUILDING**  
SCALE 1:100

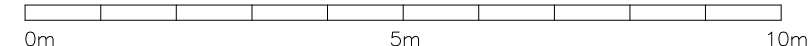



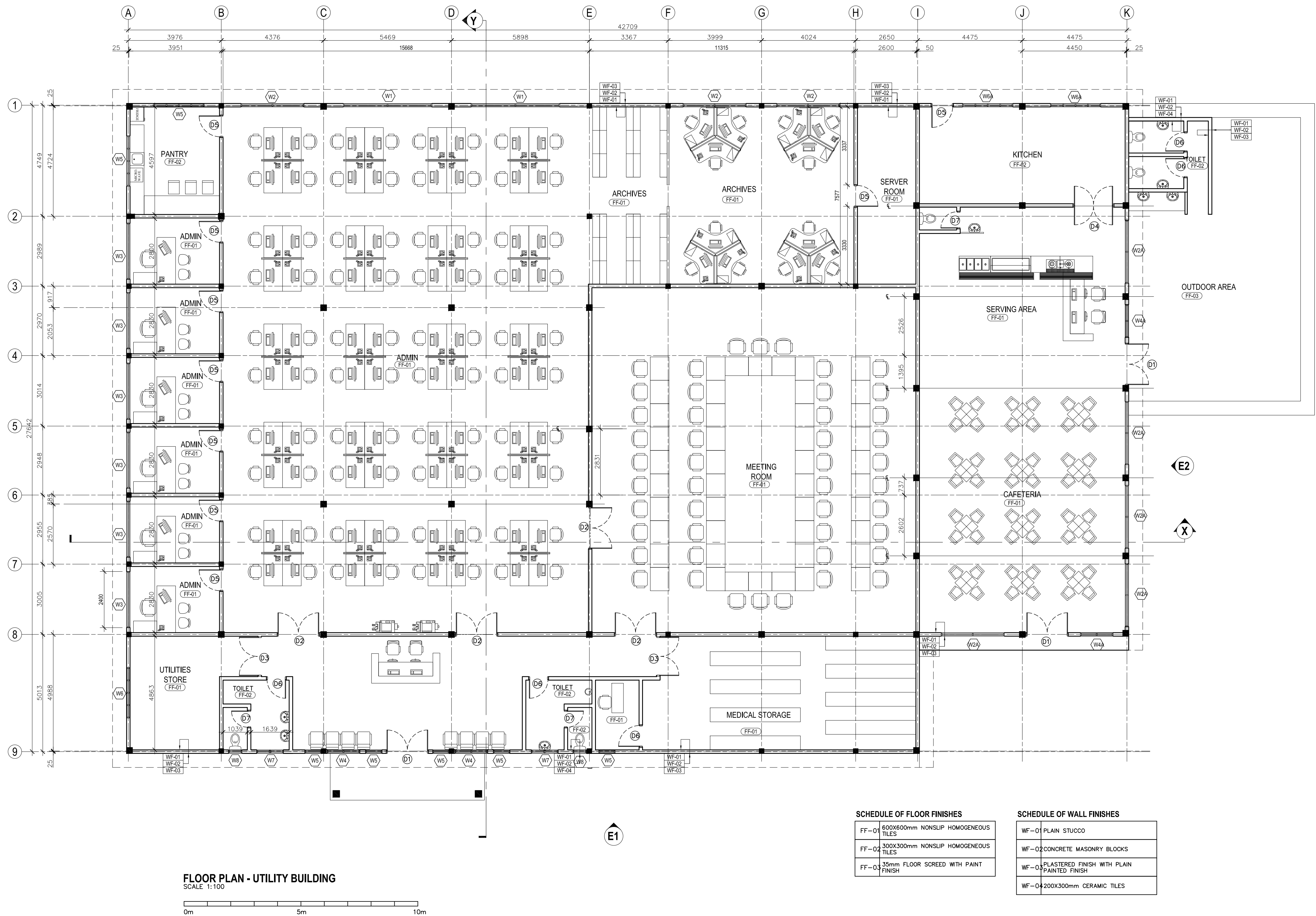

Revision	Date	Drawn By	Checked By
1			
2			
3			
4			
5			
6			
7			
8			
9			

Client :  
MINISTRY OF HOUSING  
AND INFRASTRUCTURE

Project Title :  
UTILITY  
BUILDING

Building Name :  
ADDU HOSPITAL

Drawing Title :  
FLOOR PLAN

Scale :  
1:100

Discipline :  
ARCHITECTURAL

Stage :  
SUBMISSION

Drawn By :  
LAESHA

Checked By :  
IMRAN

Date :  
MAY 2017

Design By :  
HAMSHA

Drawing Number :  
11-101

Revision Number :  
R00

File Name :  
04-Utility Building-10.04.2018.dwg

H. Saleem Marolf, 6th flr  
Medicopolis Mall, 2017  
Riyadh, Saudi Arabia

Tel: 966 11 18452  
Fax: 966 11 18452  
Email: gedor@gedor.com.sa  
Website: gedor.com.sa

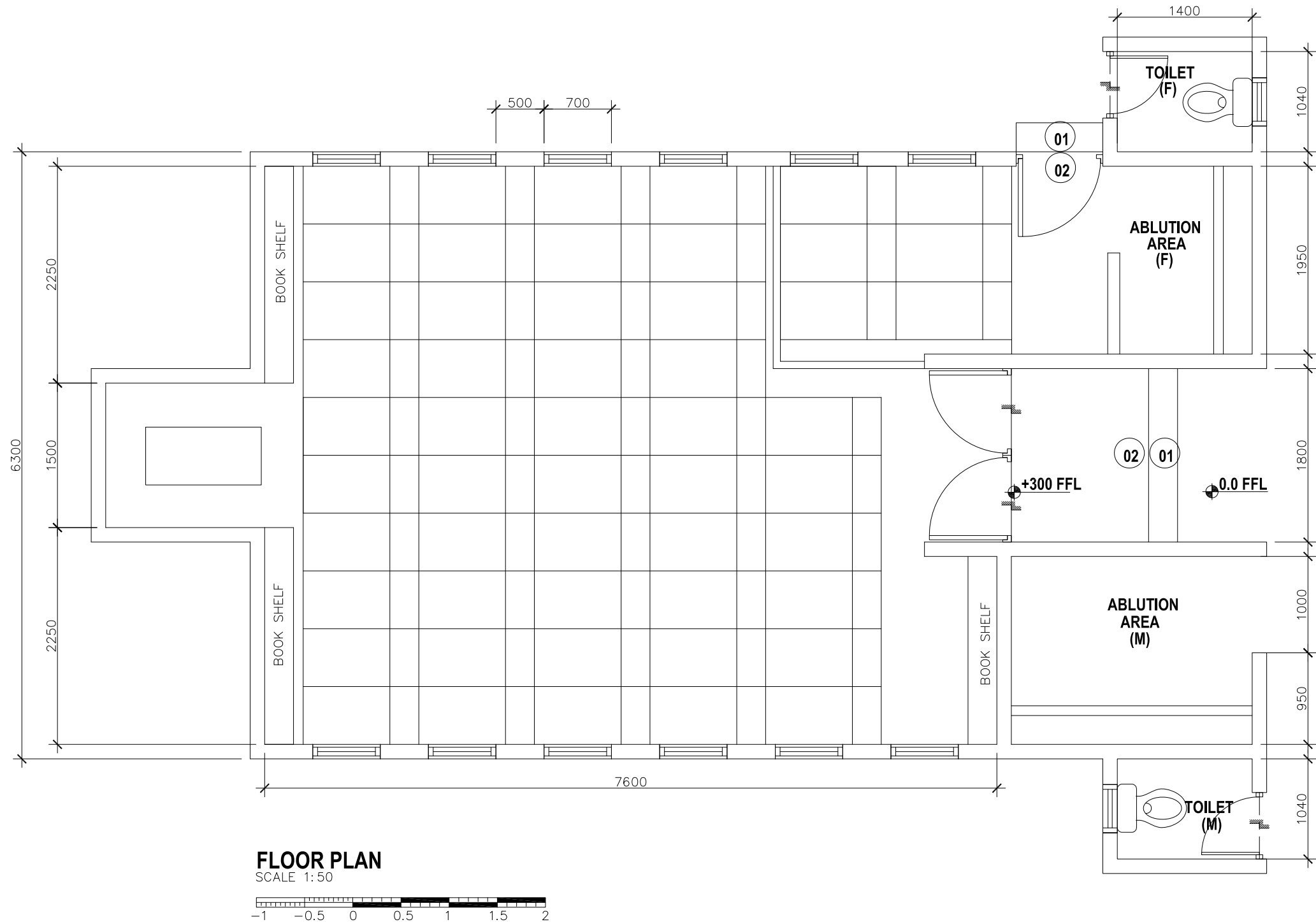

## GENERAL NOTES

ALL DIMENSIONS ARE GIVEN IN mm. LEVELS ARE GIVEN IN METER EXCEPT IF SHOWN DIFFERENTLY

EXISTING STRUCTURE HAS NOT BEEN ANALYSED FOR HOSPITAL LOADING BY GEDOR

CONCRETE COVER TO REINF.  
SLAB = 27mm NORMAL  
BEAM SIDES & SOFFIT = 35mm  
COLUMN = 40mm  
FOUNDATION, GROUND SLAB AND BEAM = 60mm  
CONCRETE GRADE FOR DESIGN = 30 N/mm<sup>2</sup>  
CONCRETE GRADE FOR DURABILITY = 40 N/mm<sup>2</sup>  
STEEL GRADE (HIGH-YIELD DEFORMED) = 415 N/mm<sup>2</sup>  
STEEL GRADE (MILD-SMOOTH ROUND) = 250 N/mm<sup>2</sup>

REINF. LAP LENGTHS  
10mm Ø BARS : 400mm  
12mm Ø BARS : 500mm  
16mm Ø BARS : 650mm  
20mm Ø BARS : 900mm

SLAB M&E RESERVATION DRAWING SHOULD BE REFERRED BEFORE CASTING SLAB.

TIMBER  
ALL TIMBER MEMBERS SHOULD BE OF TREATED  
TIMBER GRADE = C30 (BS5268) UNLESS OTHERWISE STATED

WATER PROOFING  
APPLY WATER PROOFING MEMBRANE:  
1. BASF MASTERSEAL 420' OR EQUIVALENT TO THE FACE OF CONCRETE SURFACES BELOW GROUND LEVEL.  
2. BASF MASTERSEAL 550 OR EQUIVALENT, ON SWIMMING POOLS, WATER FEATURES, TOILETS, BALCONIES AND TERRACES.

PLASTICIZING ADMIXTURES:  
1. FOR CONCRETE: BASF RHEOMAC 707 OR EQUIVALENT  
2. FOR PLASTERING AND RENDERING: BASF RHEOMIX 720 OR FEBMX DH AND RHEOFIBER OR EQUIVALENT

Revision	Date	Drawn By	Checked By

Client :

MINISTRY OF HOUSING AND  
INFRASTRUCTURE

Project Title :

S. HITHADHOO  
REGIONAL HOSPITAL

Building Name :

MOSQUE

Drawing Title :

PROPOSED FLOOR  
PLAN

Scale :

1:50

Discipline :

ARCHITECTURAL

Stage :

CONCEPTUAL

Drawn By :

HAMSHA

Checked By :

IMRAN

Date :

OCT 2017

Design By :

-

Drawing Number :

11-101

Revision Number :

R03

File Name :

05.Mosque 07.10.18.dwg

H. Sakeena Manzil, 6th flr  
Medhuziyaarai Magu  
Malé 20127  
Republic of Maldives

Tel: 960 3318452  
Fax: 960 3310317  
E-Mail: gedor@gedor.com.mv  
Webpage: gedor.com.mv



All dimensions to be checked on site.  
Copyright: Gedor Consulting Pvt Ltd.

# EXISTING FLOOR PLAN-SCDC

60960

45720

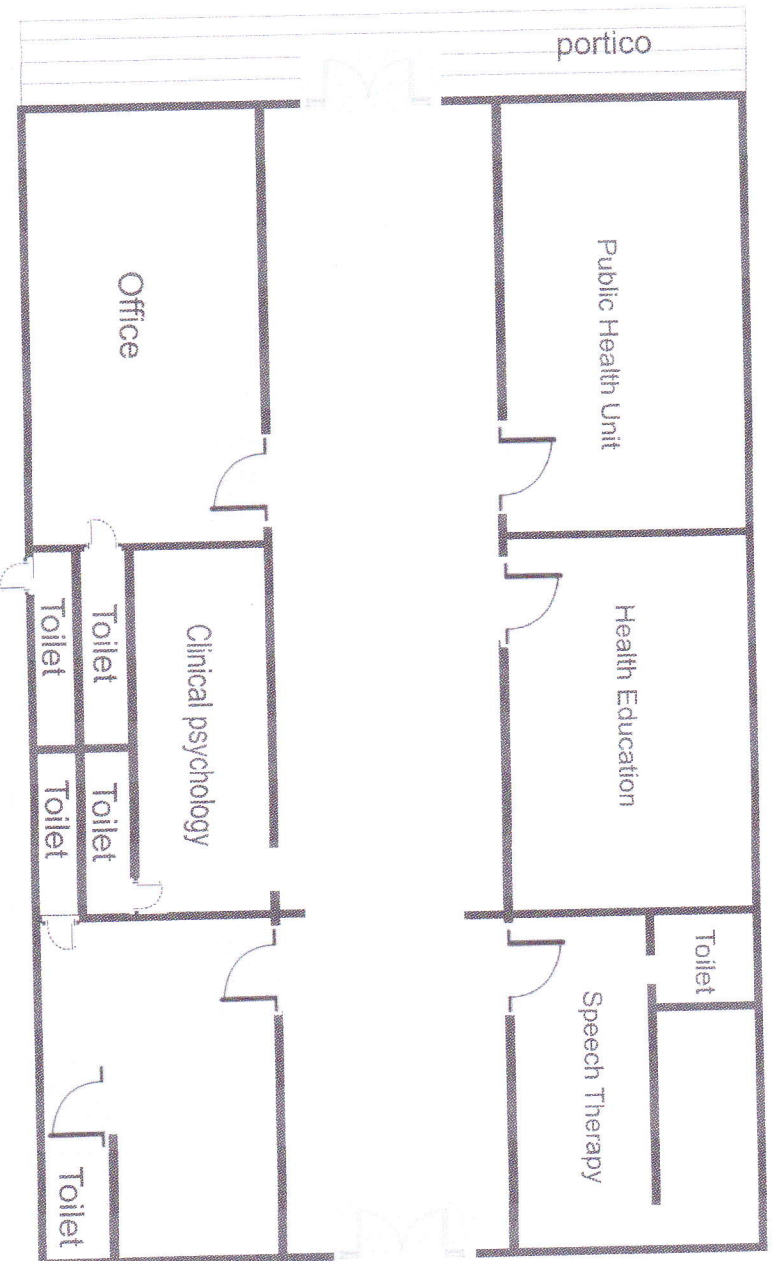

Occupational therapy / Physiotherapy

