



Rep. of Maldives, Male  
H. Maaram Building, 3. Floor  
Tel. 330 6000, Fax. 300 9000  
[www.island-expert.com](http://www.island-expert.com)

**Mr. Christopher Groh**

Description	Date
	12/08/2011

## Project Manager

**Mr. Aron Songpanya**

## Structure Engineers

**Mr. Precha Khunmin**

## Electrical Engineers

**Mr. Watanya Lukstong**

## Cooperative Design

**Mr. Wist Kinnaree**

### Project Name

## House Project

## Hanimaadheo island

**Drawing Title**

## ELEVATION 2

**Drawing No.**

A - 03

**Checked by.**

**Approved.**

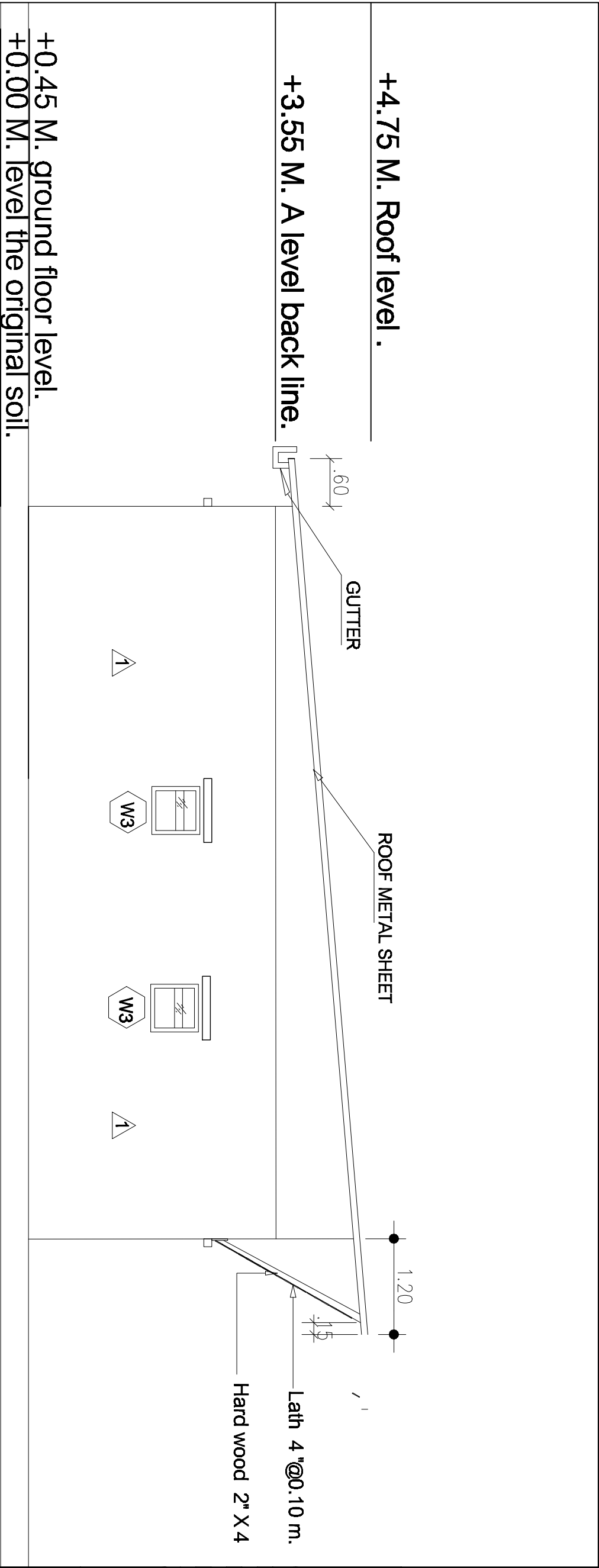

**+4.75 M. Roof level.**

**+3.55 M. A level back line.**

+0.45 M. ground floor level.

+0.00 M. level the original soil.

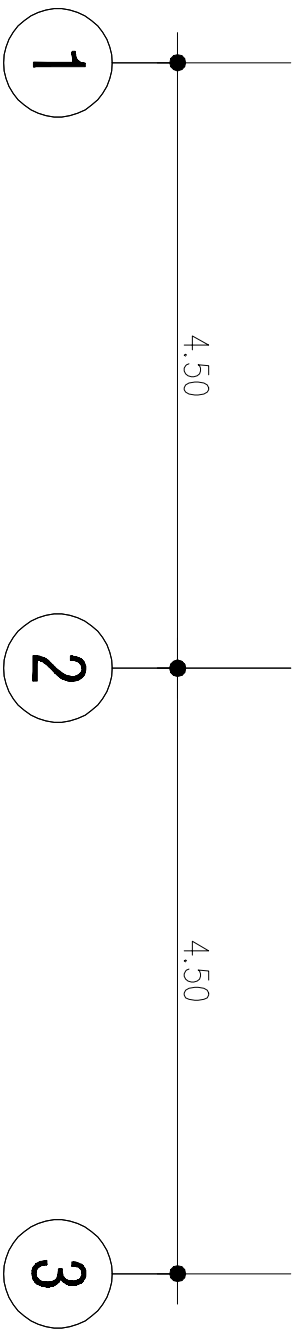

# Elevation 2

Scale 1 : 100

2