

ARCHITECTURAL & STRUCTURAL DRAWINGS OF
PROPOSED 03 STOREY BUILDING

Sh.Feydhoo Multipurpose Hall and 8 classrooms

For Ministry of Education, Maldives



EPOCH

Sheet Index					
Layout ID	Layout Name	Revision	Issued	Published	Remark
	Sheet Index		<input type="checkbox"/>	<input checked="" type="checkbox"/>	
A.01	COVER		<input type="checkbox"/>	<input checked="" type="checkbox"/>	
A.02.1	Sections X-X and Y-Y		<input type="checkbox"/>	<input checked="" type="checkbox"/>	
A.02.1	Site		<input type="checkbox"/>	<input checked="" type="checkbox"/>	
A.03.1	Ground Floor Plan		<input type="checkbox"/>	<input checked="" type="checkbox"/>	
A.03.2	First Floor Plan		<input type="checkbox"/>	<input checked="" type="checkbox"/>	
A.03.3	Second Floor Plan		<input type="checkbox"/>	<input checked="" type="checkbox"/>	
A.03.4	Roof Plan		<input type="checkbox"/>	<input checked="" type="checkbox"/>	
A.05.1	All Openings Schedule		<input type="checkbox"/>	<input checked="" type="checkbox"/>	
A.05.1	Elevation E1 & E2		<input type="checkbox"/>	<input checked="" type="checkbox"/>	
A.05.2	All Openings Schedule		<input type="checkbox"/>	<input checked="" type="checkbox"/>	
A.05.2	Elevation E3 and E4		<input type="checkbox"/>	<input checked="" type="checkbox"/>	
A.05.3	All Openings Schedule		<input type="checkbox"/>	<input checked="" type="checkbox"/>	
B.01.1	Column Setting out Plan		<input type="checkbox"/>	<input checked="" type="checkbox"/>	
B.01.2	Foundation Plan		<input type="checkbox"/>	<input checked="" type="checkbox"/>	
B.02.1	First Floor Beam Plan		<input type="checkbox"/>	<input checked="" type="checkbox"/>	
B.02.2	First Floor Reinforcment Plan		<input type="checkbox"/>	<input checked="" type="checkbox"/>	
B.02.3	Second Floor Beam Plan		<input type="checkbox"/>	<input checked="" type="checkbox"/>	
B.02.4	Second Floor Reinforcment Plan		<input type="checkbox"/>	<input checked="" type="checkbox"/>	
B.02.5	Roof Beam Plan		<input type="checkbox"/>	<input checked="" type="checkbox"/>	
B.02.6	Roof Framing Plan		<input type="checkbox"/>	<input checked="" type="checkbox"/>	
C.01.1	Structural Details 01		<input type="checkbox"/>	<input checked="" type="checkbox"/>	
C.01.2	Structural Details 02		<input type="checkbox"/>	<input checked="" type="checkbox"/>	
C.01.3	Typical Wall Construction Detail		<input type="checkbox"/>	<input checked="" type="checkbox"/>	
C.01.4	Window Construction Detail		<input type="checkbox"/>	<input checked="" type="checkbox"/>	
C.01.5	Top to Bottom Detail		<input type="checkbox"/>	<input checked="" type="checkbox"/>	
C.01.6	Balcony Detail 01		<input type="checkbox"/>	<input checked="" type="checkbox"/>	
C.01.7	Balcony Detail 02		<input type="checkbox"/>	<input checked="" type="checkbox"/>	
C.01.8	Stair Case Detail		<input type="checkbox"/>	<input checked="" type="checkbox"/>	
C.01.9	Planter Box Detail		<input type="checkbox"/>	<input checked="" type="checkbox"/>	
C.01.10	Ramp Details		<input type="checkbox"/>	<input checked="" type="checkbox"/>	
C.01.11	Truss Detail		<input type="checkbox"/>	<input checked="" type="checkbox"/>	
C.01.12	Stage Detail		<input type="checkbox"/>	<input checked="" type="checkbox"/>	
C.01.13	Stage Detail		<input type="checkbox"/>	<input checked="" type="checkbox"/>	
C.01.14	Toilet Detail 01		<input type="checkbox"/>	<input checked="" type="checkbox"/>	
C.01.15	Toilet Detail 02		<input type="checkbox"/>	<input checked="" type="checkbox"/>	
C.01.16	Toilet Detail 03		<input type="checkbox"/>	<input checked="" type="checkbox"/>	
C.02.1	Structural 3D		<input type="checkbox"/>	<input checked="" type="checkbox"/>	
C.02.2	Architectural 3D View 1		<input type="checkbox"/>	<input checked="" type="checkbox"/>	
C.02.3	Architectural 3D View 2		<input type="checkbox"/>	<input checked="" type="checkbox"/>	

PROPOSED 03 STOREY BUILDING AT

Multipurpose
Hall and 8
Classroom,
Sh.Feydhoo

Client:
Ministry of Education,
Maldives

2/28/2021

Architect: Mohamed Hassaan
Engineer: Ihsaan Waheed
Drawn By: Aishath Shadhny



EPOCH

T: +960 333 3528 E: info@epoch.associates
W: www.epoch.associates, A: M. Ahigadhoshuge,
Fareedhee Magu Male' Republic of Maldives

Rev:

Page:

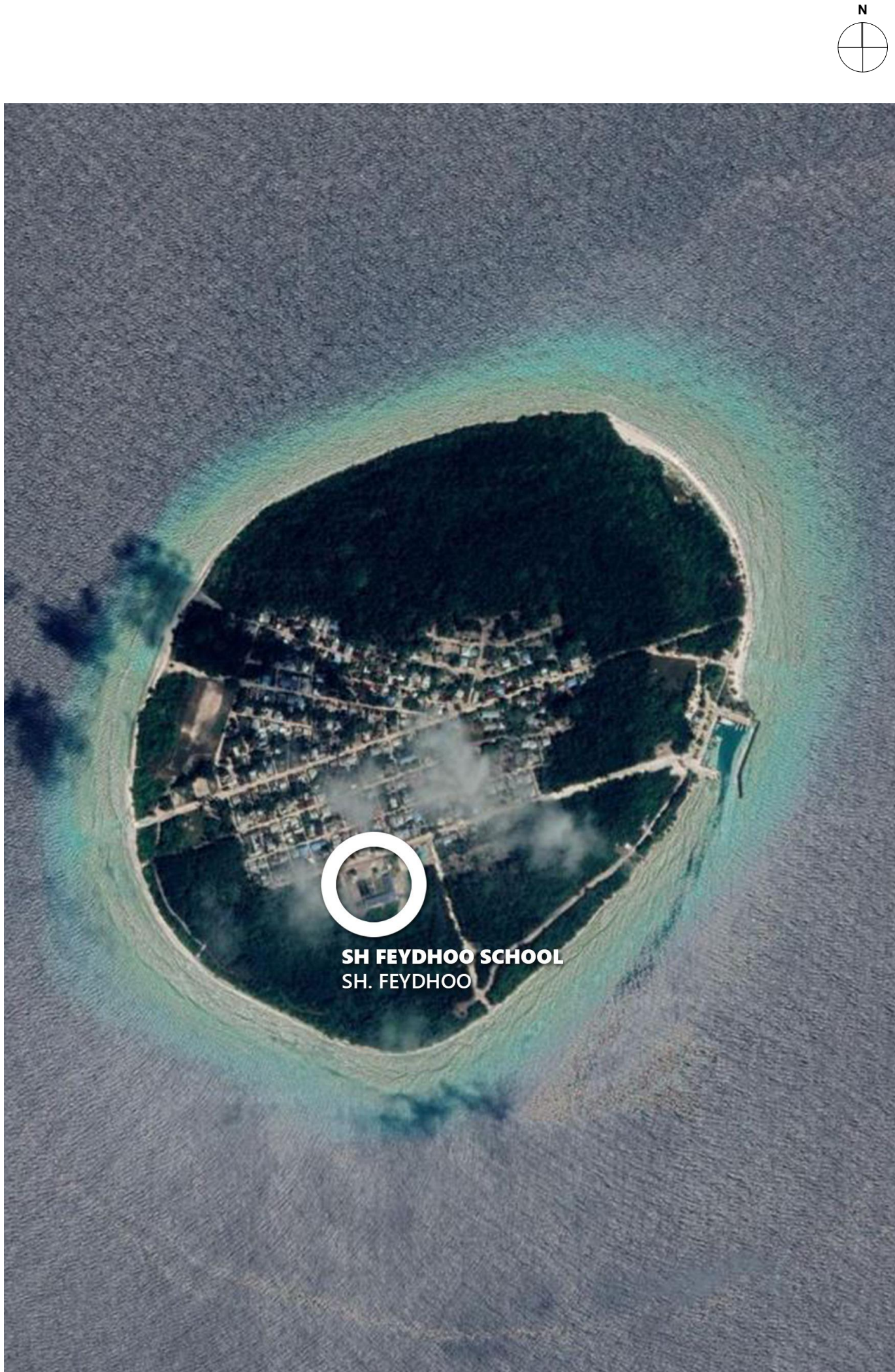

SH FEYDHOO SCHOOL
SH. FEYDHOO

Location Plan
1:81.77

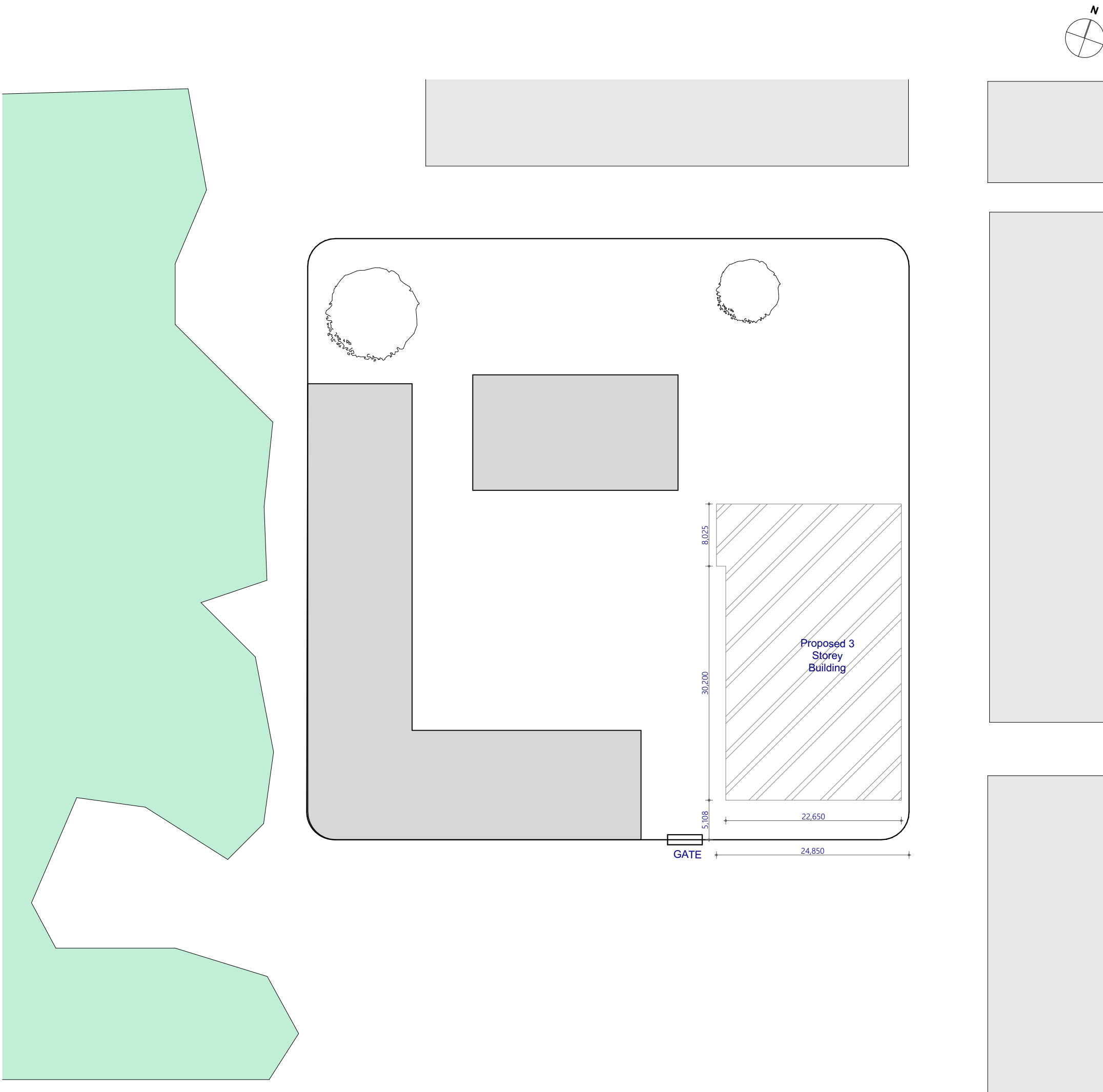

Site Plan
1:500

PROPOSED 03 STOREY BUILDING AT
**Multipurpose
Hall and 8
Classroom,
Sh.Feydhoo**

Client:
Ministry of Education,
Maldives

2/28/2021
Architect: Mohamed Hassan
Engineer: Ihsaan Waheed
Drawn By: Aishath Shadhny

EPOCH
T: +960 333 3528 E: info@epochassociates
W: www.epochassociates, A. M. Athigedhothuge,
Fareedhee Magu, Male' Republic of Maldives

Rev.	Page
....	A.02.1

Wall Legend	
2D Plan Preview	Description
	1200mm high 150mm thick concrete balcony wall as per structural detail
	150mm thick exterior masonry wall with 25mm plaster on exterior and 16mm plaster on interior finished with selected paint
	150mm thick interior masonry wall with 16mm plaster on both sides finished with selected paint
	350mm high 100mm thick exterior planter box masonry wall with 25mm plaster on both sides finished with selected paint

Zone schedule							
Home Story	Zone Name	Area (sqm)	Floor Level	Floor Finishes	Ceiling Level	Ceiling Finishes	Wall Finishes
Ground Floor	Changing Rm (F)	5.19	+350	300 X 300mm Homogenous non-slip tiles over 50mm screed		Exposed slab soffit to be finished with ground smooth finish in selected paint	16mm plaster, applied with ground smooth finished with selected paint
	Changing Rm (M)	5.73	+350	300 X 300mm Homogenous non-slip tiles over 50mm screed		Exposed slab soffit to be finished with ground smooth finish in selected paint	16mm plaster, applied with ground smooth finished with selected paint
	Corridor Area	225.32	+300	Self leveling cement floor screed with epoxy floor paint finish		Exposed slab soffit to be finished with ground smooth finish in selected paint	16mm plaster, applied with ground smooth finished with selected paint
	Hall Area	392.94	+350	Self leveling cement floor screed with epoxy floor paint finish		Exposed slab soffit to be finished with ground smooth finish in selected paint	16mm plaster, applied with ground smooth finished with selected paint
	Store 1	14.31	+350	600X600mm homogenous non-skid tiles on 50mm screed		Exposed slab soffit to be finished with ground smooth finish in selected paint	16mm plaster, applied with ground smooth finished with selected paint
	Store 2	5.90	+350	600X600mm homogenous non-skid tiles on 50mm screed		Exposed slab soffit to be finished with ground smooth finish in selected paint	16mm plaster, applied with ground smooth finished with selected paint
	Toilet (F)	7.12	+350	300 X 300mm Homogenous non-slip tiles over 50mm screed	+3000	Cementboard ceiling fixed to timber frames, with ground smooth finish in selected paint	300mm X 300mm Homogenous wall tiles
	Toilet (M)	13.73	+350	300 X 300mm Homogenous non-slip tiles over 50mm screed	+3000	Cementboard ceiling fixed to timber frames, with ground smooth finish in selected paint	300mm X 300mm Homogenous wall tiles

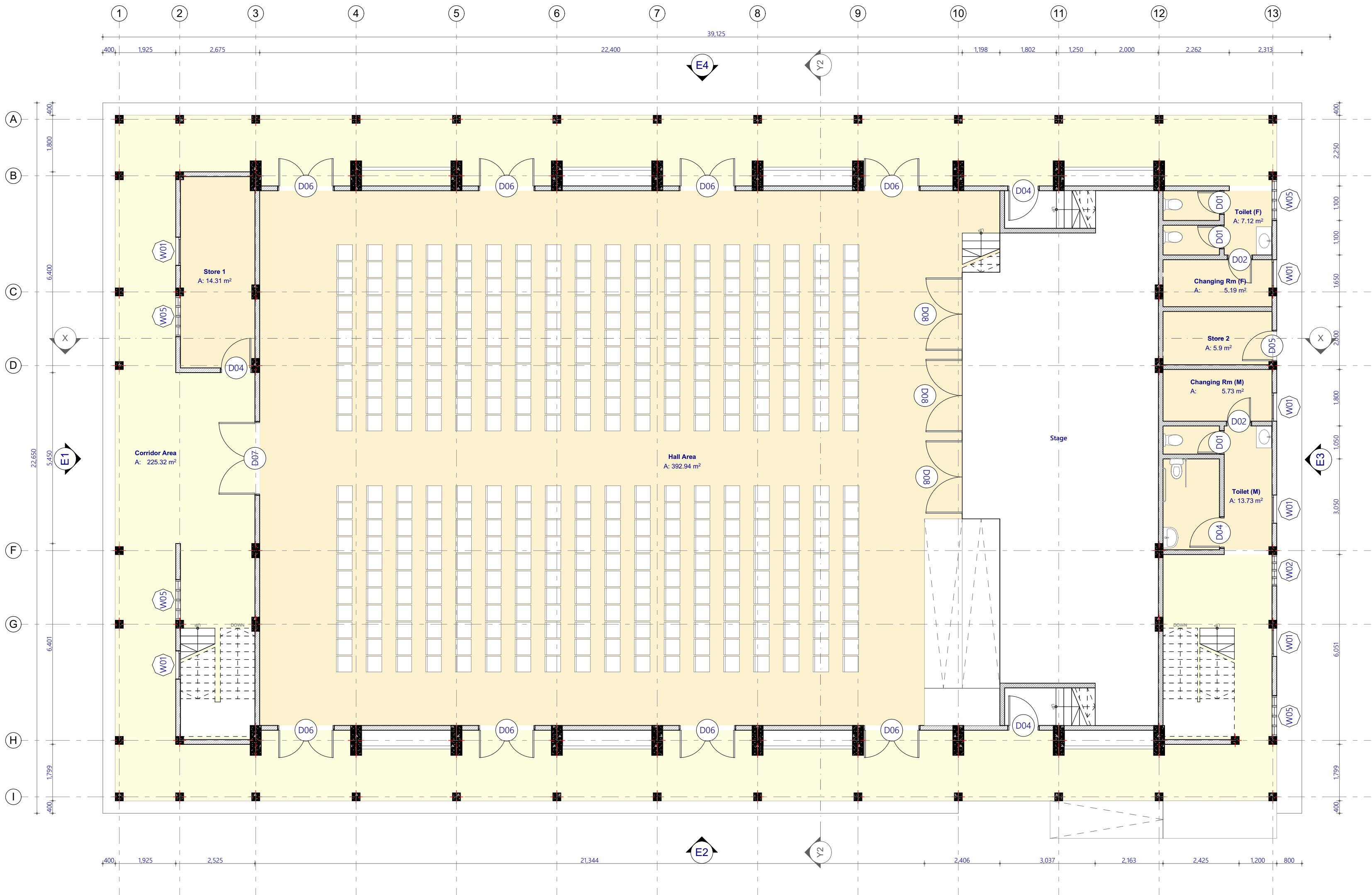

Ground Floor Plan
1:100

Ground Floor Plan

PROPOSED 03 STOREY BUILDING AT
**Multipurpose
Hall and 8
Classroom,
Sh.Feydhoo**
Client:
Ministry of Education,
Maldives

2/28/2021
Architect: Mohamed Hassaan
Engineer: Ihsaan Waheed
Drawn By: Aishath Shadhny

EPOCH
T: +960 333 3528 E: info@epochassociates
W: www.epochassociates.com A: M. Atigedhoshuge,
Fareedhee Magu, Malé, Republic of Maldives

Rev: ...
Page: ...
A.03.1

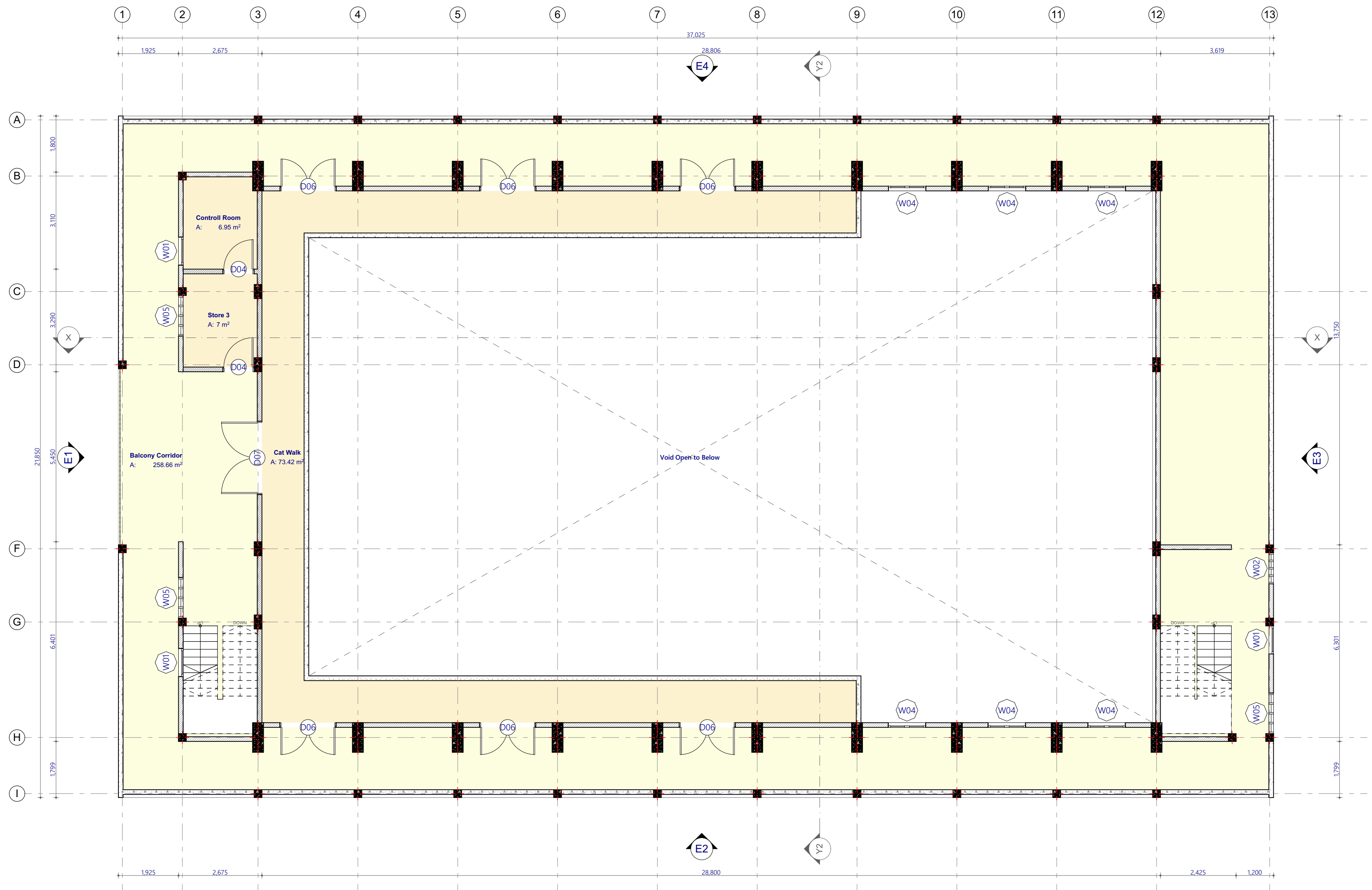

First Floor Plan
1:100

Wall Legend	
2D Plan Preview	Description
	1200mm high 150mm thick concrete balcony wall as per structural detail.
	150mm thick exterior masonry wall with 25mm plaster on exterior and 16mm plaster on interior finished with selected paint
	150mm thick interior masonry wall with 16mm plaster on both sides finished with selected paint
	350mm high 100mm thick exterior planter box masonry wall with 25mm plaster on both sides finished with selected paint

IES-03 Zone schedule copy 2						
Home Story	Zone Name	Area (sqm)	Floor Level	Floor Finishes	Ceiling Level	Wall Finishes
First Floor	Balcony Corridor	258.66	+3800	Self leveling cement floor screed with epoxy floor paint finish		Exposed slab soffit to be finished with ground smooth finish in selected paint
	Cat Walk	73.42	+3850	Self leveling cement floor screed with epoxy floor paint finish		Exposed slab soffit to be finished with ground smooth finish in selected paint
	Control Room	6.95	+3850	600X600mm homogenous non-skid tiles on 50mm screed		Exposed slab soffit to be finished with ground smooth finish in selected paint
	Store 3	7.00	+3850	600X600mm homogenous non-skid tiles on 50mm screed		Exposed slab soffit to be finished with ground smooth finish in selected paint
						16mm plaster, applied with ground smooth finished with selected paint

Wall Legend	
2D Plan Preview	Description
	1200mm high 150mm thick concrete balcony wall as per structural detail
	150mm thick exterior masonry wall with 25mm plaster on exterior and 16mm plaster on interior finished with selected paint
	150mm thick interior masonry wall with 16mm plaster on both sides finished with selected paint
	350mm high 100mm thick exterior planter box masonry wall with 25mm plaster on both sides finished with selected paint

IES-03 Zone schedule copy 1									
Home Story	Zone Name	Area (sqm)	Floor Level	Floor Finishes	Ceiling Level	Ceiling Finishes	Wall Finishes		
Second Floor									
	Balcony Corridor 2	189.19	+7300	Self leveling cement floor screed with epoxy floor paint finish		Exposed Roof as per Roof Design Detail	16mm plaster, applied with ground smooth finished with selected paint		
	Class 01	53.13	+7350	600X600mm homogenous non-skid tiles on 50mm screed	+10,150	Cementboard ceiling fixed to timber frames, with ground smooth finish in selected paint	16mm plaster, applied with ground smooth finished with selected paint		
	Class 02	52.84	+7350	600X600mm homogenous non-skid tiles on 50mm screed	+10,150	Cementboard ceiling fixed to timber frames, with ground smooth finish in selected paint	16mm plaster, applied with ground smooth finished with selected paint		
	Class 03	52.90	+7350	600X600mm homogenous non-skid tiles on 50mm screed	+10,150	Cementboard ceiling fixed to timber frames, with ground smooth finish in selected paint	16mm plaster, applied with ground smooth finished with selected paint		
	Class 04	54.07	+7350	600X600mm homogenous non-skid tiles on 50mm screed	+10,150	Cementboard ceiling fixed to timber frames, with ground smooth finish in selected paint	16mm plaster, applied with ground smooth finished with selected paint		
	Class 05	53.78	+7350	600X600mm homogenous non-skid tiles on 50mm screed	+10,150	Cementboard ceiling fixed to timber frames, with ground smooth finish in selected paint	16mm plaster, applied with ground smooth finished with selected paint		
	Class 06	53.78	+7350	600X600mm homogenous non-skid tiles on 50mm screed	+10,150	Cementboard ceiling fixed to timber frames, with ground smooth finish in selected paint	16mm plaster, applied with ground smooth finished with selected paint		
	Class 08	54.16	+7350	600X600mm homogenous non-skid tiles on 50mm screed	+10,150	Cementboard ceiling fixed to timber frames, with ground smooth finish in selected paint	16mm plaster, applied with ground smooth finished with selected paint		
	Class07	53.22	+7350	600X600mm homogenous non-skid tiles on 50mm screed	+10,150	Cementboard ceiling fixed to timber frames, with ground smooth finish in selected paint	16mm plaster, applied with ground smooth finished with selected paint		
	Janitor Store 1	4.49	+7350	300 X 300mm Homogenous non-slip tiles over 50mm screed	+9750	Cementboard ceiling fixed to timber frames, with ground smooth finish in selected paint	16mm plaster, applied with ground smooth finished with selected paint		
	Janitor Store 2	5.06	+7350	300 X 300mm Homogenous non-slip tiles over 50mm screed	+9750	Cementboard ceiling fixed to timber frames, with ground smooth finish in selected paint	16mm plaster, applied with ground smooth finished with selected paint		
	Store 4	13.82	+7350	600X600mm homogenous non-skid tiles on 50mm screed	+9750	Cementboard ceiling fixed to timber frames, with ground smooth finish in selected paint	16mm plaster, applied with ground smooth finished with selected paint		
	Toilet (F)	7.99	+7350	300 X 300mm Homogenous non-slip tiles over 50mm screed	+9750	Cementboard ceiling fixed to timber frames, with ground smooth finish in selected paint	300mm X 300mm Homogenous wall tiles		
	Toilet (M)	8.42	+7350	300 X 300mm Homogenous non-slip tiles over 50mm screed	+9750	Cementboard ceiling fixed to timber frames, with ground smooth finish in selected paint	300mm X 300mm Homogenous wall tiles		

Second Floor
1:100

Second Floor Plan

PROPOSED 03 STOREY BUILDING AT
Multipurpose Hall and 8 Classroom, Sh.Feydhoo
Client: Ministry of Education, Maldives

2/28/2021
Architect: Mohamed Hassaan
Engineer: Ihsaan Waheed
Drawn By: Aishath Shadhny

EPOCH
T: +960 333 3528 E: info@epochassociates.com
W: www.epochassociates.com A: M. Atigadhothuge, Faridhee Magu, Malé, Republic of Maldives

Rev: Page:
A.03.3

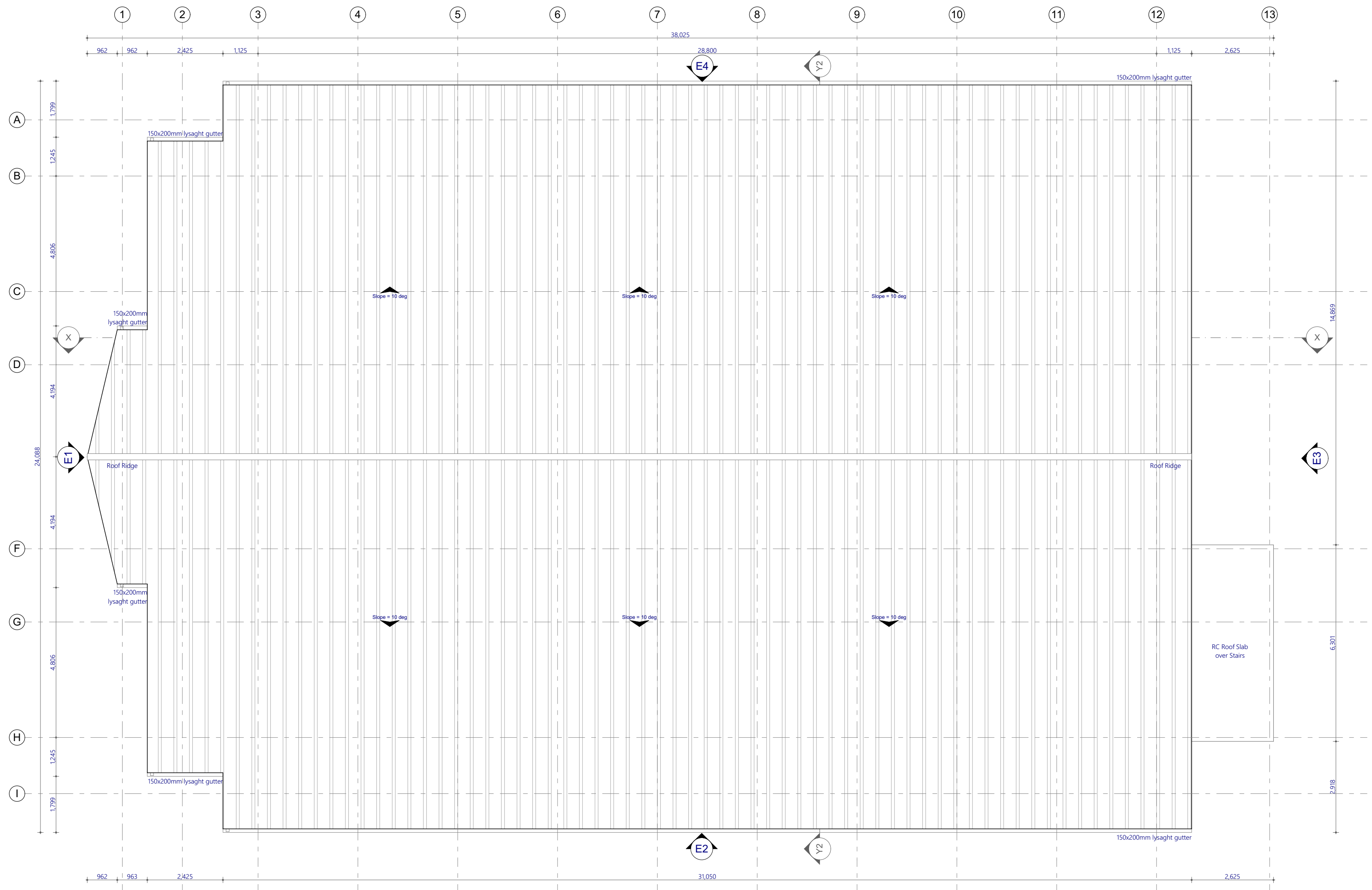

Roof Plan
1:100

PROPOSED 03 STOREY BUILDING AT
Multipurpose Hall and 8 Classroom, Sh.Feydhoo
Client: Ministry of Education, Maldives

2/28/2021

Architect: Mohamed Hassan
Engineer: Ihsaan Waheed
Drawn By: Aishath Shadhny

EPOCH
T: +960 333 3528 E: info@epochassociates
W: www.epochassociates, A. M. Athigalhothuge, Fareedhee Magu, Malé, Republic of Maldives

Rev.	Page
...	A.03.4



Building Section X-X
1:100

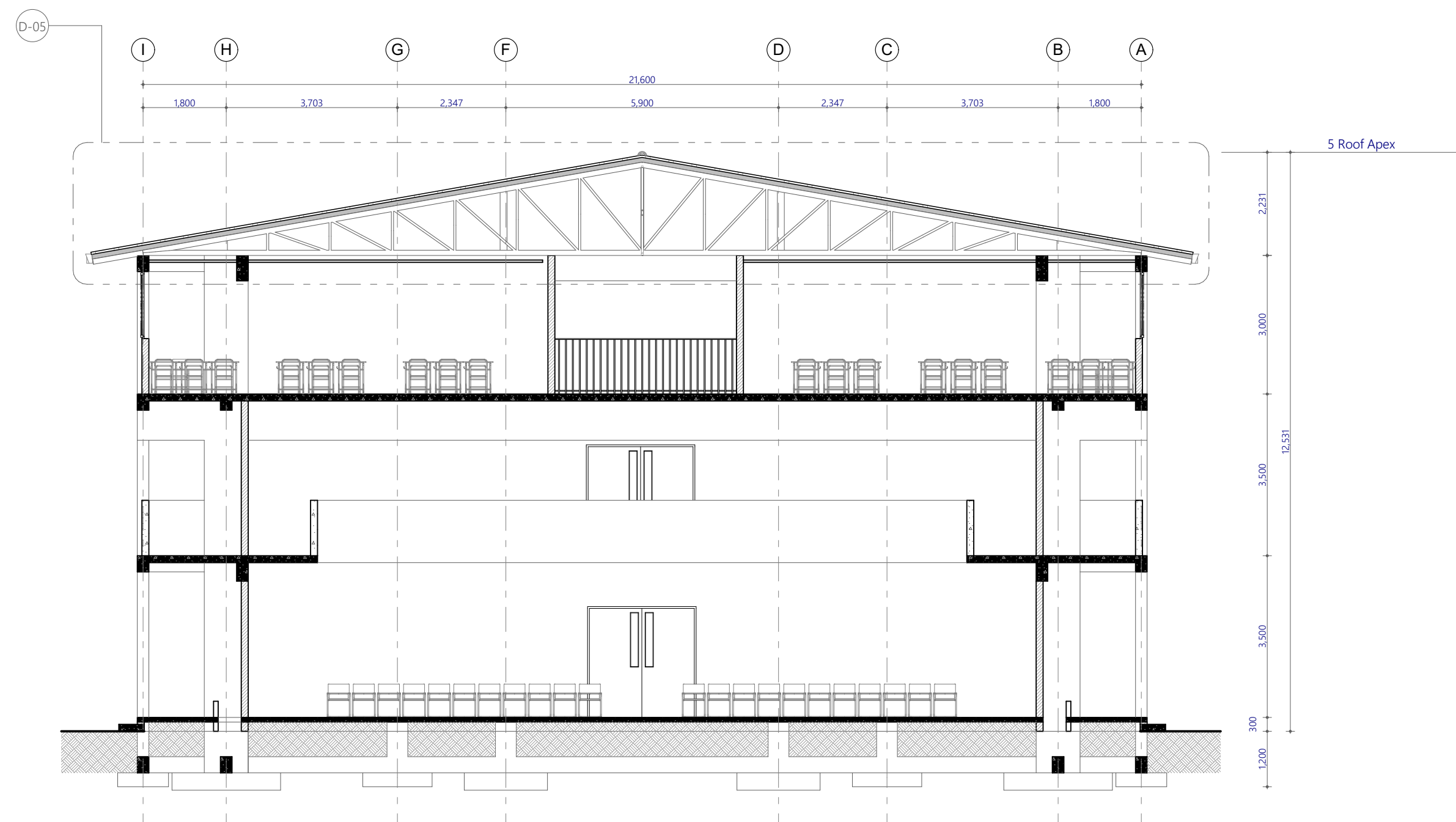

Building Section Y-Y
1:100

Sections X-X and Y-Y

PROPOSED 03 STOREY BUILDING AT
**Multipurpose
Hall and 8
Classroom,
Sh.Feydhoo**

Client:
**Ministry of Education,
Maldives**

2/28/2021

Architect: Mohamed Hassan
Engineer: Ihsaan Waheed
Drawn By: Aishath Shadhny



EPOCH

T: +960 333 3528 E: info@epochassociates
W: www.epochassociates, A. M. Athigedhothuge,
Fareedhee Magu, Malé, Republic of Maldives

Rev: Page:
A.02.1



Elevation E1
1:100



Elevation E2
1:100

Elevation E1 & E2

PROPOSED 03 STOREY BUILDING AT
**Multipurpose
Hall and 8
Classroom,
Sh.Feydhoo**

Client:
**Ministry of Education,
Maldives**

2/28/2021

Architect: Mohamed Hassan
Engineer: Ihsaan Waheed
Drawn By: Aishath Shadhny



EPOCH

T: +960 333 3528 E: info@epochassociates
W: www.epochassociates, A. M. Atigadhothuge,
Fareedee Magu, Malé, Republic of Maldives

Rev: Page:
A.05.1

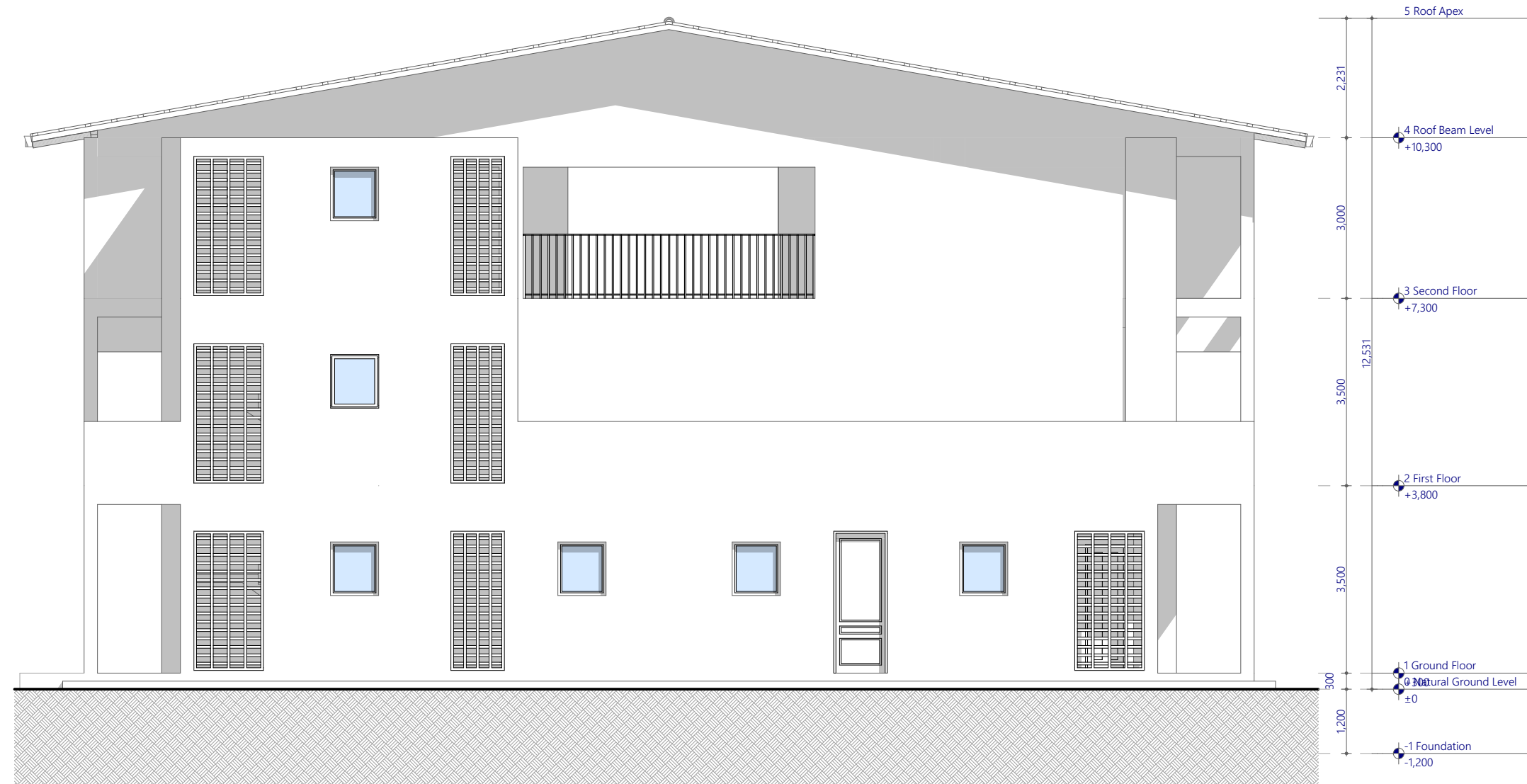

Elevation E3
1:100



Elevation E4
1:100

Elevation E3 and E4

PROPOSED 03 STOREY BUILDING AT
**Multipurpose
Hall and 8
Classroom,
Sh.Feydhoo**

Client:
**Ministry of Education,
Maldives**

2/28/2021

Architect: Mohamed Hassan
Engineer: Ihsaan Waheed
Drawn By: Aishath Shadhny



EPOCH

T: +960 333 3528 E: info@epochassociates
W: www.epochassociates, A. M. Athigedhothuge,
Fareedhee Magu, Malé, Republic of Maldives

Rev.	Page
...	A.05.2

All Openings Schedule							
Element ID	D01	D02	D03	D04	D05	D06	D07
Quantity	7	2	16	9	1	14	2
W x H Size	750×2,400	800×2,400	900×2,400	1,000×2,400	1,000×2,650	1,800×2,400	2,350×2,400
Sill height	0	100	0	0	0	0	0
Head height	2,400	2,500	2,400	2,400	2,650	2,400	2,400
2D Symbol							
View from Side Opposite to Opening Side							

Door and Window Notes

Dimensions shown on DWG indicate effective openings of frame

All frame depths are 100mm
All door panel thicknesses are 35mm
All window panel thickness are 25mm
Al frame edges shall be trimmed 3mm

All wooden components should be wood stained finish

All glazing should be of 6mm unless specified

External units must comply the following weather conditions:-
Wind pressure: 200 kg/sqm
Water tightness: 25 kg/sqm

All external frames / wall joints must be sealed with silicon sealant
and the wedges trimmed with 12X12mm hardwood beading fixed to
frames by brass nails

All hardware should be provided for the performance of al functions
of the units

Hinges shall confirm to
1. Door size more than 700X1900mm
WD: 125mm X2 sets
SD: 150mm X3 sets
2. Door size less than 700X1900mm
WD: 100mm X2 sets
SD: 125mm X2 sets

Locks shall be cylindrical with master key sets

Door knobs shall be1000mm above FFL

Door and Window Schedule
1:1.01

PROPOSED 03 STOREY BUILDING AT

Multipurpose
Hall and 8
Classroom,
Sh.Feydhoo

Client:

Ministry of Education,
Maldives

2/28/2021

Architect: Mohamed Hassaan
Engineer: Ihsaan Waheed
Drawn By: Aishath Shadhny



EPOCH

T: +960 333 3528 E: info@epoch.associates
W: www.epoch.associates, A: M. Ahigasdhoshuge,
Fareedhee Magu Male' Republic of Maldives

Rev:

Page:

A.05.1

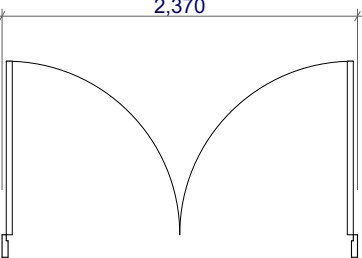
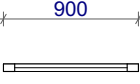
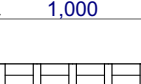
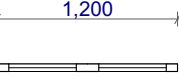
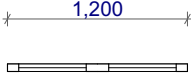
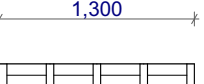
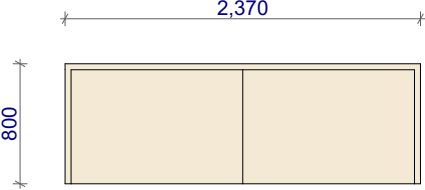
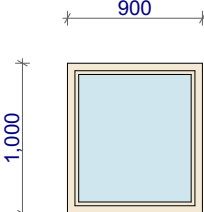
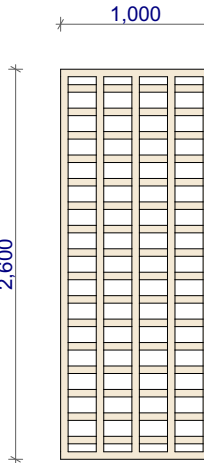
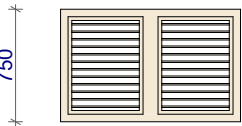
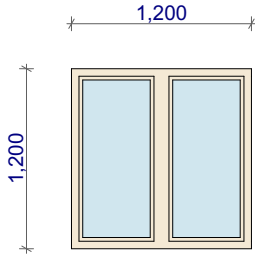
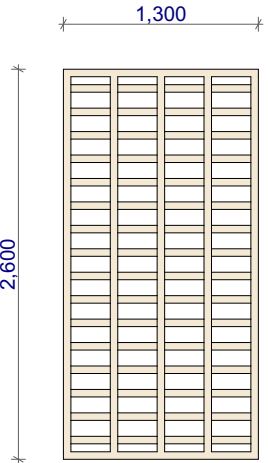
All Openings Schedule						
Element ID	D08	W01	W02	W03	W04	W05
Quantity	3	12	3	4	6	10
W x H Size	2,370×800	900×1,000	1,000×2,600	1,200×750	1,200×1,200	1,300×2,600
Sill height	0	1,450	50	1,700	1,300	50
Head height	800	2,450	2,650	2,450	2,500	2,650
2D Symbol						
View from Side Opposite to Opening Side						

Door and Window Notes

Dimensions shown on DWG indicate effective openings of frame

All frame depths are 100mm
All door panel thicknesses are 35mm
All window panel thickness are 25mm
Al frame edges shall be trimmed 3mm

All wooden components should be wood stained finish

All glazing should be of 6mm unless specified

External units must comply the following weather conditions:-
Wind pressure: 200 kg/sqm
Water tightness: 25 kg/sqm

All external frames / wall joints must be sealed with silicon sealant
and the wedges trimmed with 12X12mm hardwood beading fixed to
frames by brass nails

All hardware should be provided for the performance of al functions
of the units

Hinges shall confirm to
1. Door size more than 700X1900mm
WD: 125mm X2 sets
SD: 150mm X3 sets
2. Door size less than 700X1900mm
WD: 100mm X2 sets
SD: 125mm X2 sets

Locks shall be cylindrical with master key sets

Door knobs shall be1000mm above FFL

Door and Window Schedule
1:1.01

PROPOSED 03 STOREY BUILDING AT

Multipurpose
Hall and 8
Classroom,
Sh.Feydhoo

Client:
Ministry of Education,
Maldives

2/28/2021

Architect: Mohamed Hassaan
Engineer: Ihsaan Waheed
Drawn By: Aishath Shadhny



EPOCH

T: +960 333 3528 E: info@epoch.associates
W: www.epoch.associates, A: M. Ahigasdhoshuge,
Fareedhee Magu Male' Republic of Maldives

Rev:

Page:

A.05.2

All Openings Schedule		
Element ID	W06	W07
Quantity	8	16
W x H Size	2,000×1,600	2,950×1,450
Sill height	800	1,200
Head height	2,400	2,650
2D Symbol		
View from Side Opposite to Opening Side		

Door and Window Notes

Dimensions shown on DWG indicate effective openings of frame

All frame depths are 100mm
All door panel thicknesses are 35mm
All window panel thickness are 25mm
Al frame edges shal be trimmed 3mm

All wooden components should be wood stained finish

All glazing should be of 6mm unless specified

External units must comply the following weather conditions:-
Wind pressure: 200 kg/sqm
Water tightness: 25 kg/sqm

All external frames / wall joints must be sealed with silicon sealant
and the wedges trimmed with 12X12mm hardwood beading fixed to
frames by brass nails

All hardware should be provided for the performance of al functions
of the units

- Hinges shall confirm to
- Door size more than 700X1900mm
WD: 125mm X2 sets
SD: 150mm X3 sets
 - Door size less than 700X1900mm
WD: 100mm X2 sets
SD: 125mm X2 sets

Locks shall be cylindrical with master key sets

Door knobs shall be1000mm above FFL

Door and Window Schedule
1:1.01

PROPOSED 03 STOREY BUILDING AT

Multipurpose
Hall and 8
Classroom,
Sh.Feydhoo

Client:
Ministry of Education,
Maldives

2/28/2021

Architect: Mohamed Hassaan
Engineer: Ihsaan Waheed
Drawn By: Aishath Shadhny



EPOCH

T: +960 333 3528 E: info@epoch.associates
W: www.epoch.associates, A: M. Ahigasdhoshuge,
Fareedhee Magu Male' Republic of Maldives

Rev:

Page:

A.05.3

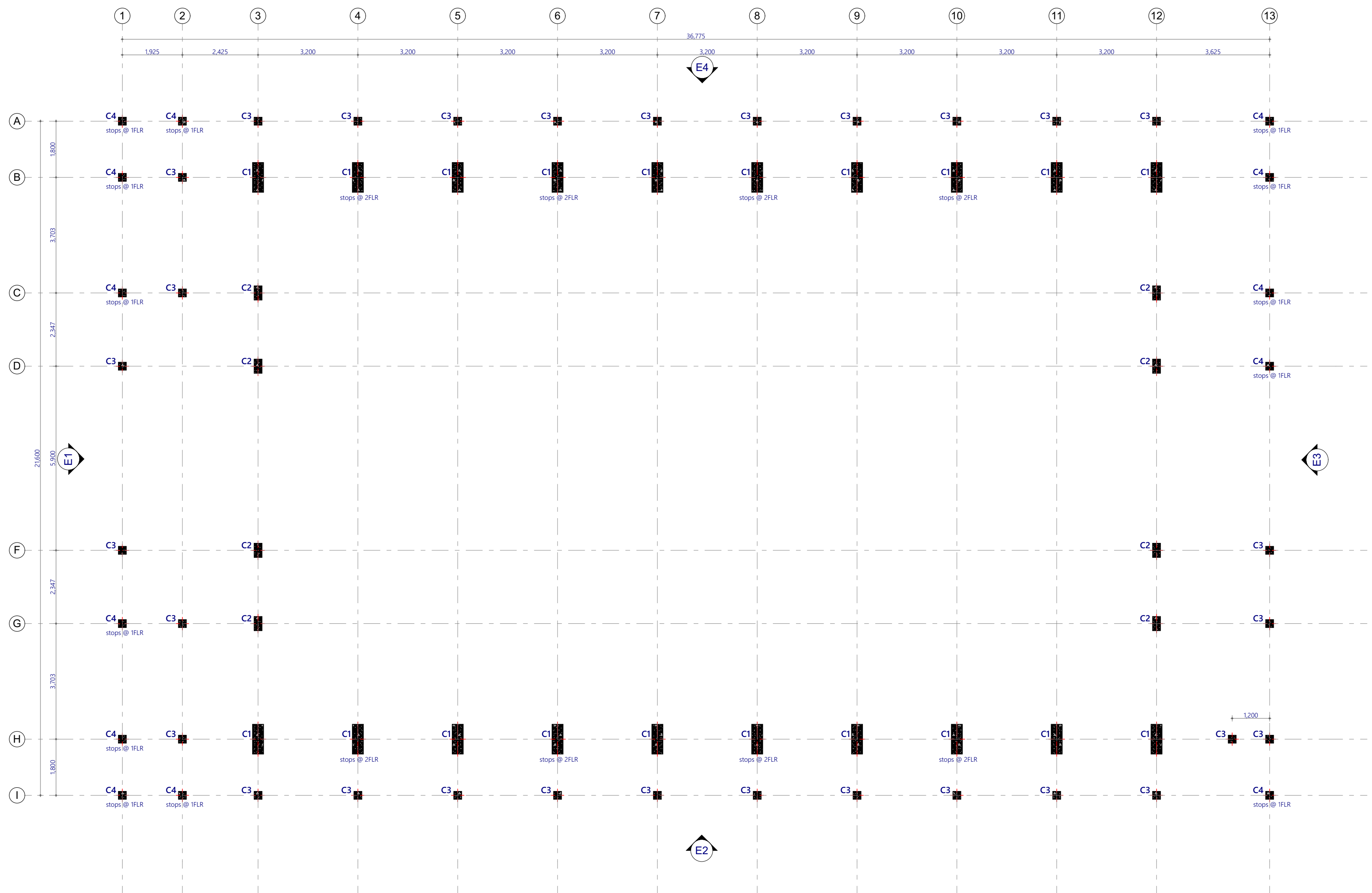

Column Layout
1:100

Column Setting out Plan

PROPOSED 03 STOREY BUILDING AT
Multipurpose Hall and 8 Classroom, Sh.Feydhoo
Client: Ministry of Education, Maldives

2/28/2021

Architect: Mohamed Hassan
Engineer: Ihsaan Waheed
Drawn By: Aishath Shadhny

EPOCH
T: +960 333 3528 E: info@epochassociates
W: www.epochassociates, A. M. Athigedhothuge, Fareedhee Magu, Malé, Republic of Maldives

Rev.	Page
...	B.01.1

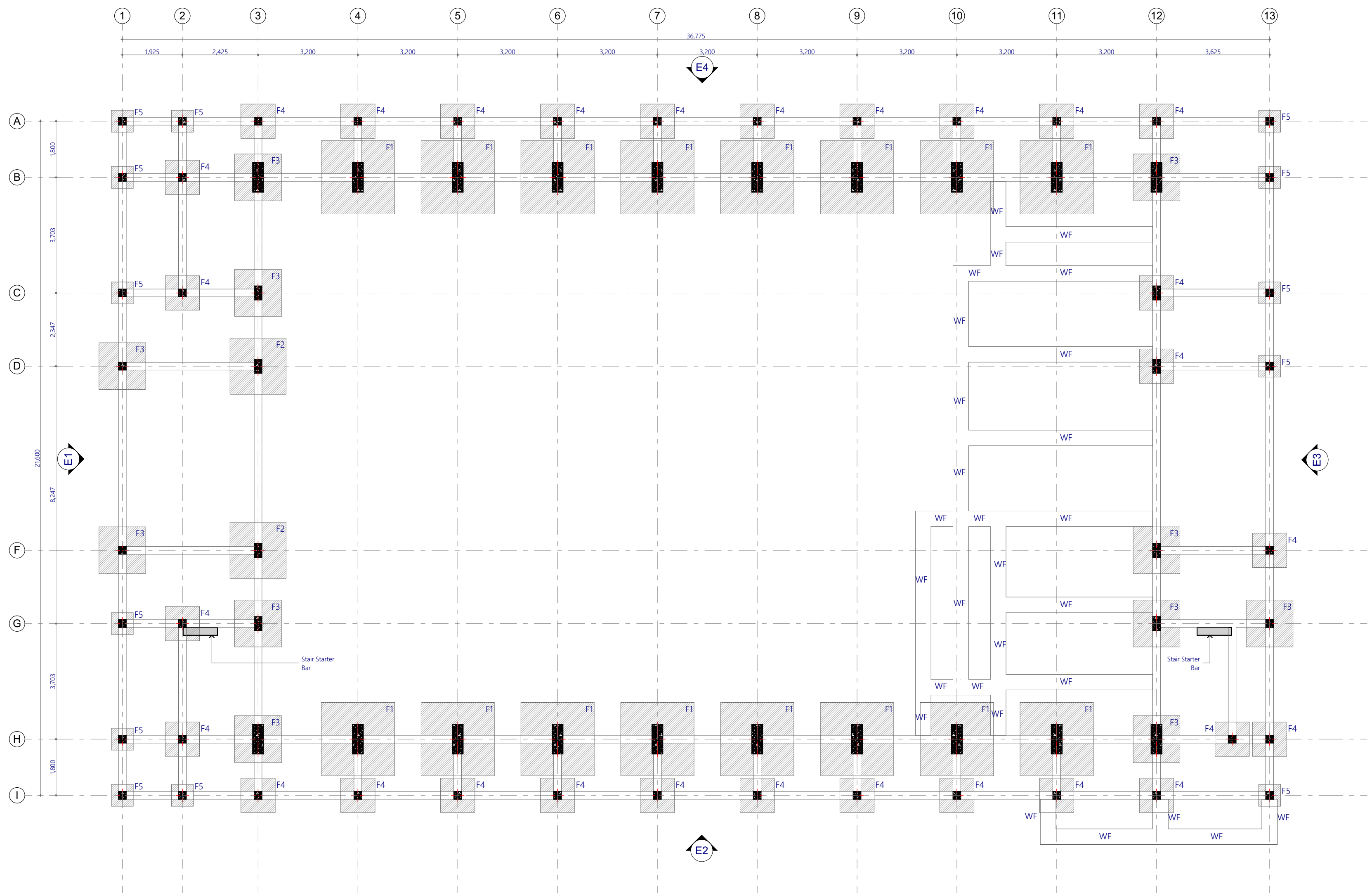

Foundation Notes:

	Dimensions	Reinforcement	Foundation Depth
F1	2350x2350x375	T12@ 125C/C B/W (b)	1275 mm
F2	1800x1800x375	T12@ 150C/C B/W (b)	1275 mm
F3	1500x1500x300	T10@ 150C/C B/W (b)	1200 mm
F4	1100x1100x300	T10@ 150C/C B/W (b)	1200 mm
F5	700x700x300	T10@ 150C/C B/W (b)	1200 mm

Foundation Depth = as specified on Pad Footing
Ground Slab = 100mm thick RC slab on fill reinforced with T10@250C/C (B/W)

All Footings are to be laid on top of 50mm thick lean concrete
Apply waterproofing to all substructure (below ground elements)

All Tie Beams are TB1

Foundation Plan
1:100

PROPOSED 03 STOREY BUILDING AT

Multipurpose Hall and 8 Classroom, Sh.Feydhoo

Client: Ministry of Education, Maldives

2/28/2021

Architect: Mohamed Hassaan
Engineer: Ihsaan Waheed
Drawn By: Aishath Shadhny

EPOCH

T: +960 333 3528 E: info@epochassociates
W: www.epochassociates, A. M. Athigedhoshuge, Fareedhee Magu, Malé, Republic of Maldives

Rev: ...
Page: ...

B.01.2

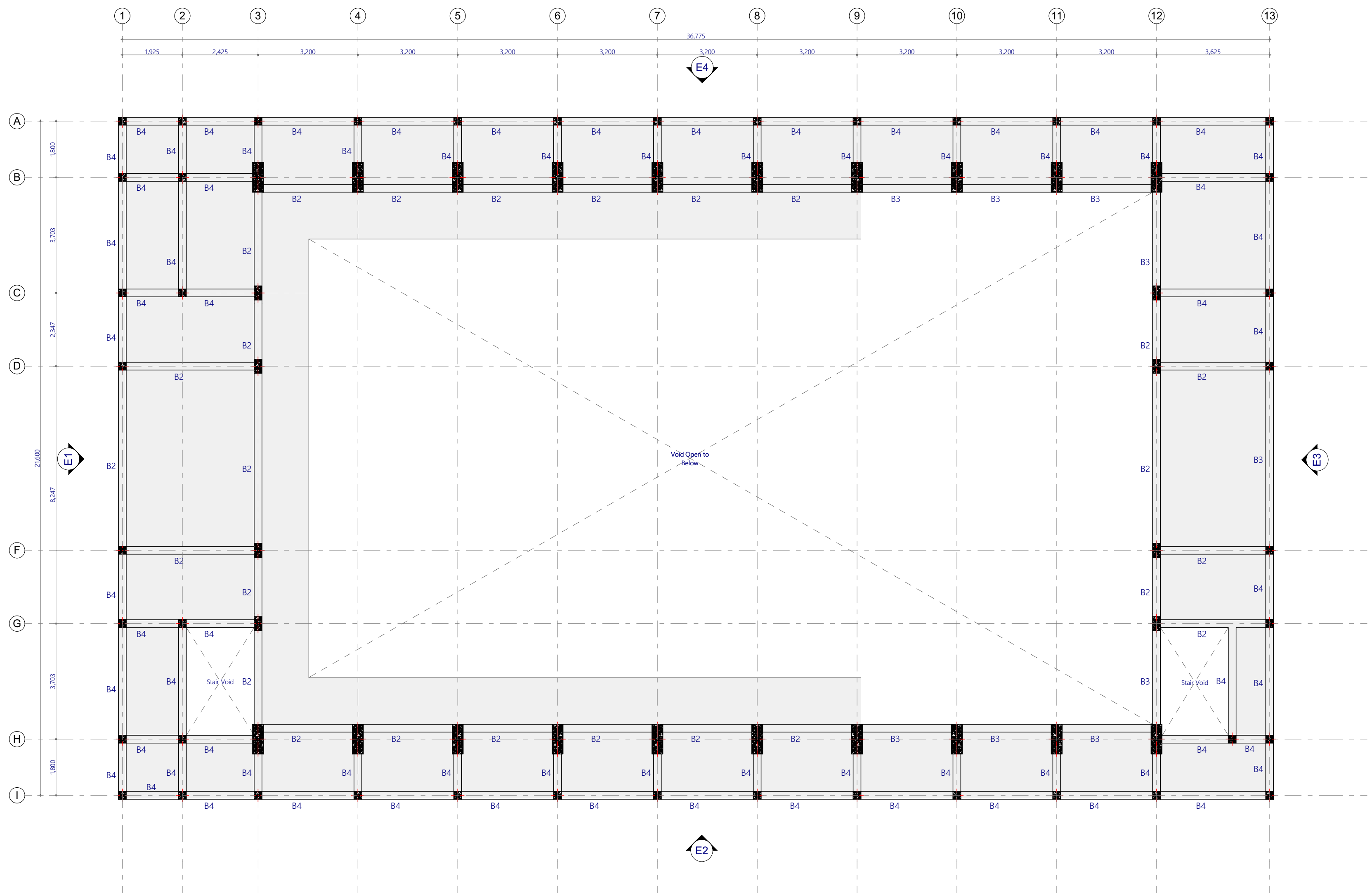

First Floor Beam Plan
1:100

PROPOSED 03 STOREY BUILDING AT
**Multipurpose
Hall and 8
Classroom,
Sh.Feydhoo**
Client:
Ministry of Education,
Maldives

2/28/2021
Architect: Mohamed Hassan
Engineer: Ihsaan Waheed
Drawn By: Aishath Shadhny

EPOCH
T: +960 333 3528 E: info@epochassociates
W: www.epochassociates, A. M. Athigalhothuge,
Fareedhe Magu, Malé, Republic of Maldives

Rev.	Page
...	B.02.1

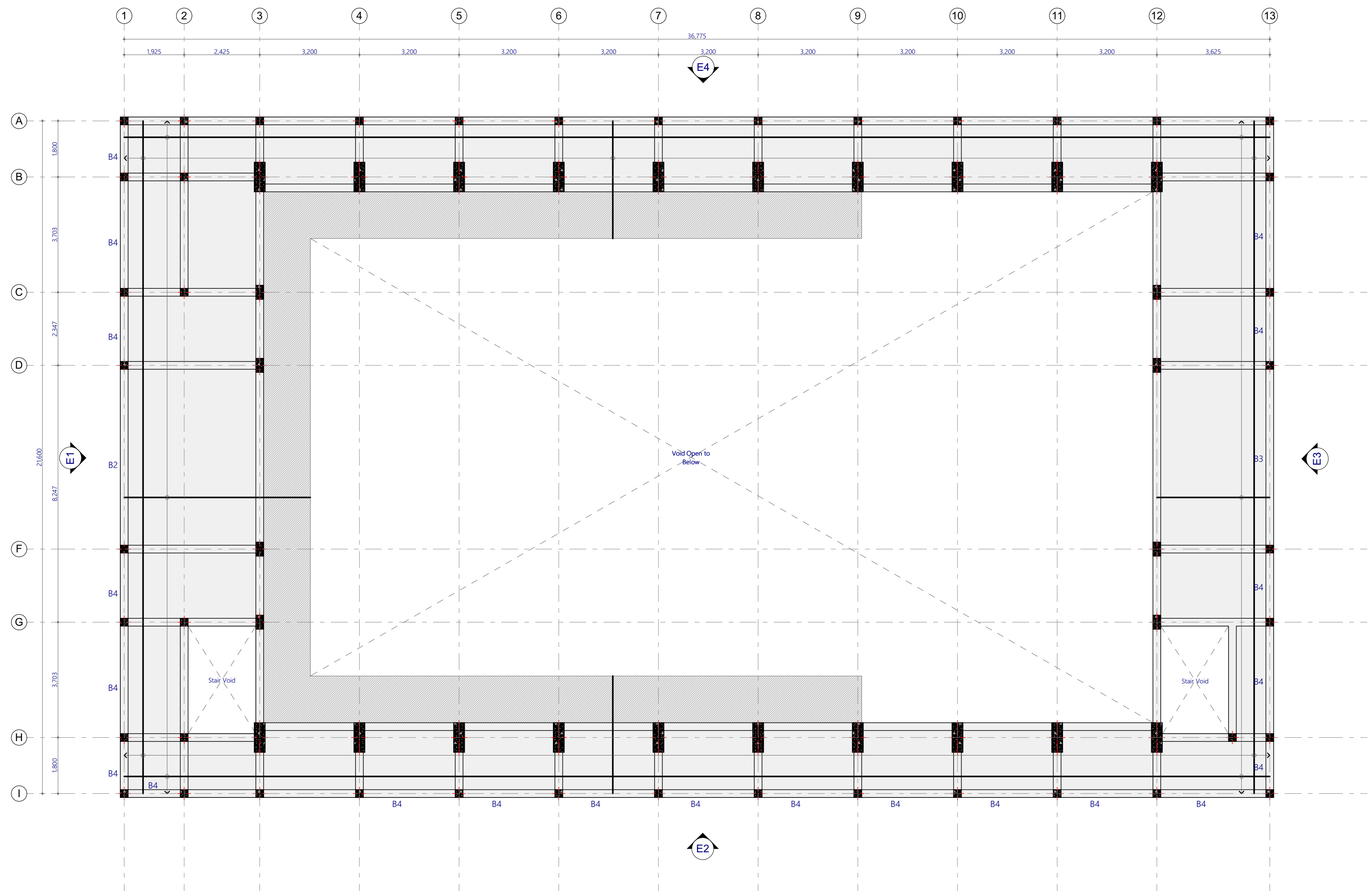

First Floor Reinforcement Plan
1:100

PROPOSED 03 STOREY BUILDING AT
Multipurpose Hall and 8 Classroom, Sh.Feydhoo
Client: Ministry of Education, Maldives

2/28/2021

Architect: Mohamed Hassan
Engineer: Ihsaan Waheed
Drawn By: Aishath Shadhny

EPOCH
T: +960 333 3528 E: info@epochassociates
W: www.epochassociates, A. M. Athigalchathuge, Fareedhee Magu, Malé, Republic of Maldives

Rev.	Page
...	B.02.2

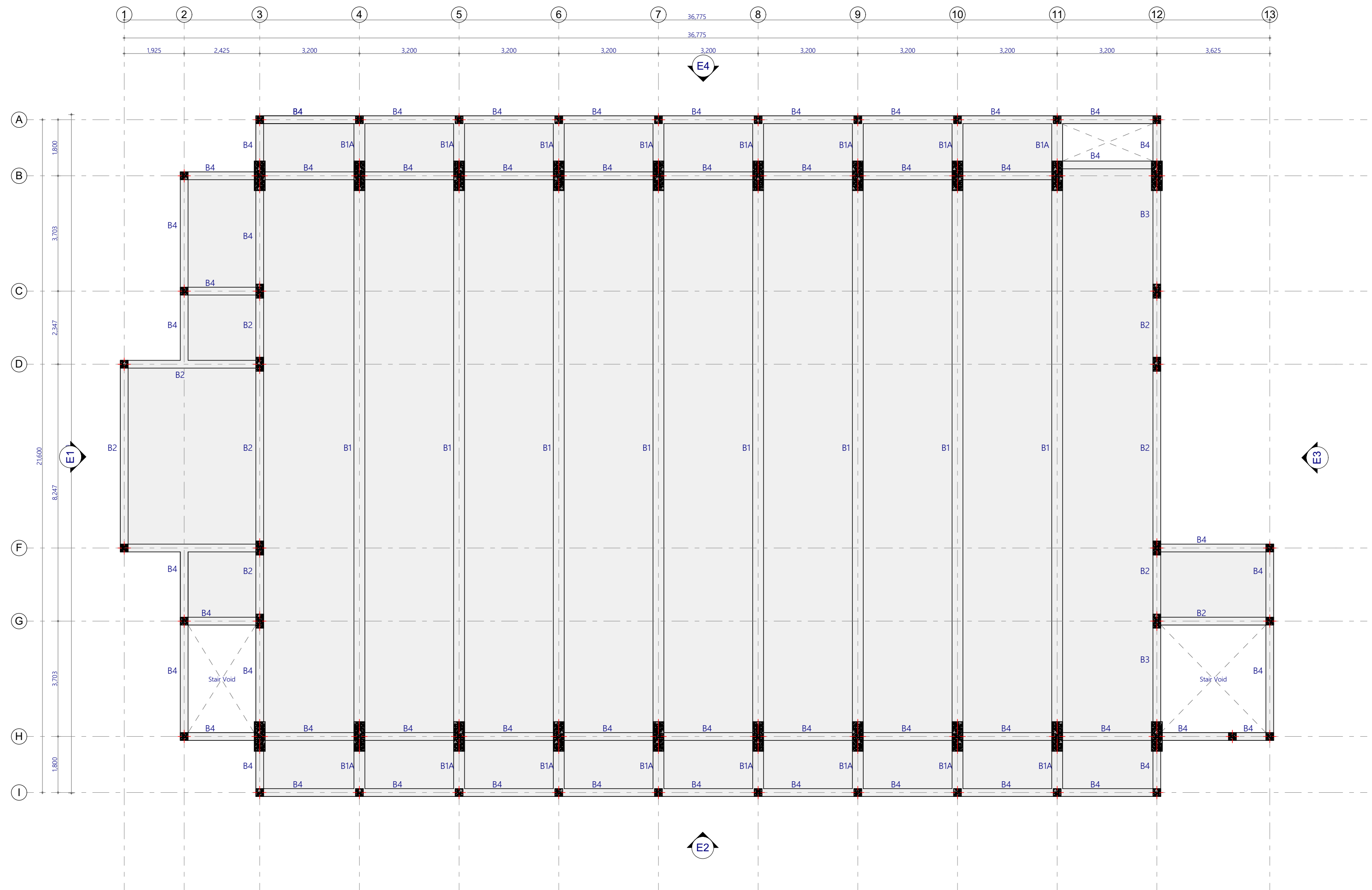

Second Floor Beam Plan
1:100

PROPOSED 03 STOREY BUILDING AT
Multipurpose Hall and 8 Classroom, Sh.Feydhoo
Client: Ministry of Education, Maldives

2/28/2021

Architect: Mohamed Hassan
Engineer: Ihsaan Waheed
Drawn By: Aishath Shadhny

EPOCH
T: +960 333 3528 E: info@epochassociates
W: www.epochassociates, A. M. Athigalhothuge, Fareedhee Magu, Malé, Republic of Maldives

Rev.	Page
...	B.02.3

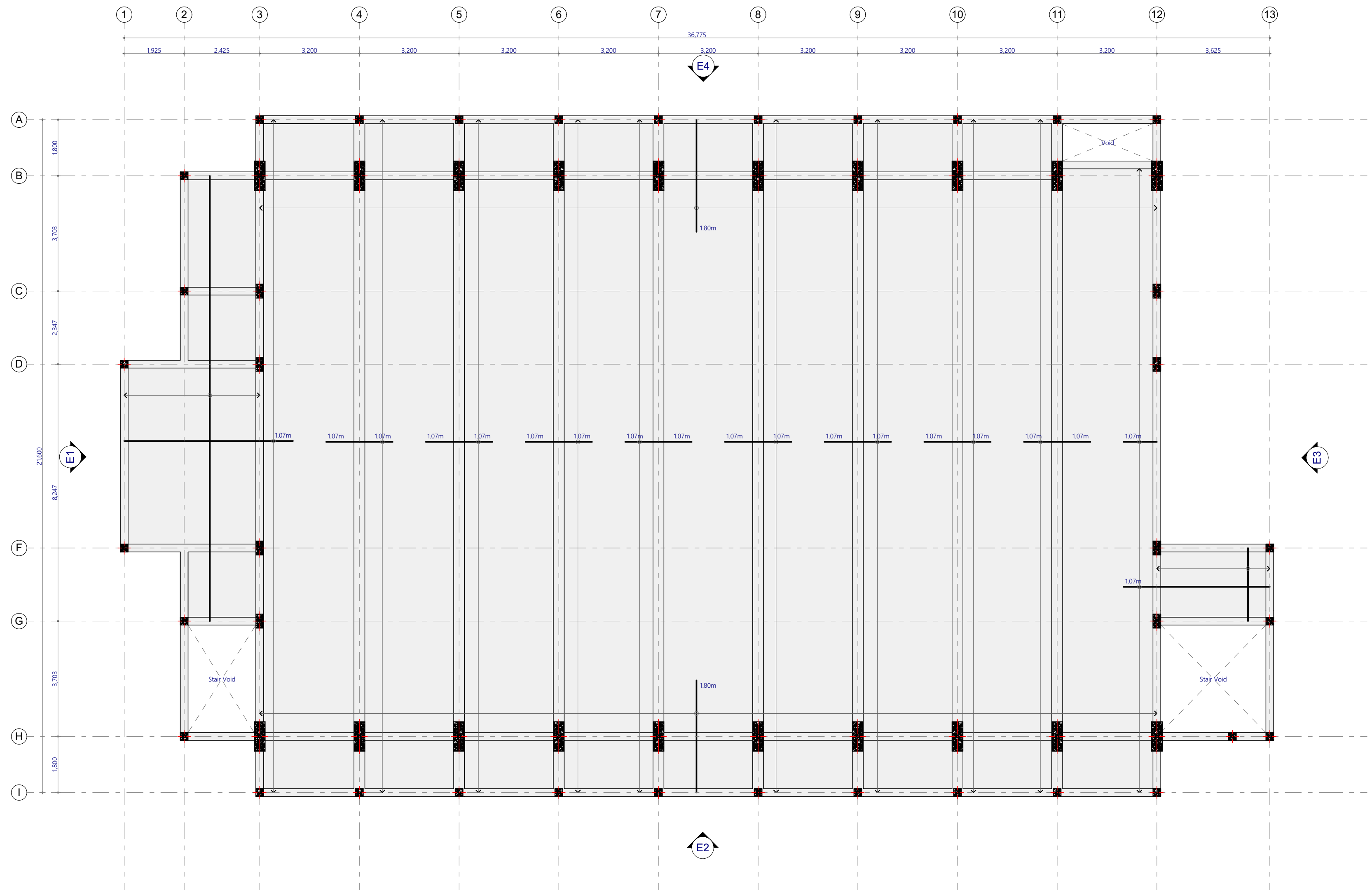

Second Floor Reinforcement Plan
1:100

PROPOSED 03 STOREY BUILDING AT
**Multipurpose
Hall and 8
Classroom,
Sh.Feydhoo**
Client:
Ministry of Education,
Maldives

2/28/2021
Architect: Mohamed Hassan
Engineer: Ihsaan Waheed
Drawn By: Aishath Shadhny

EPOCH
T: +960 333 3528 E: info@epochassociates
W: www.epochassociates, A. M. Athigalhothuge,
Fareeha Magu, Maldives Republic of Maldives

Rev.	Page
...	...
...	...
...	...

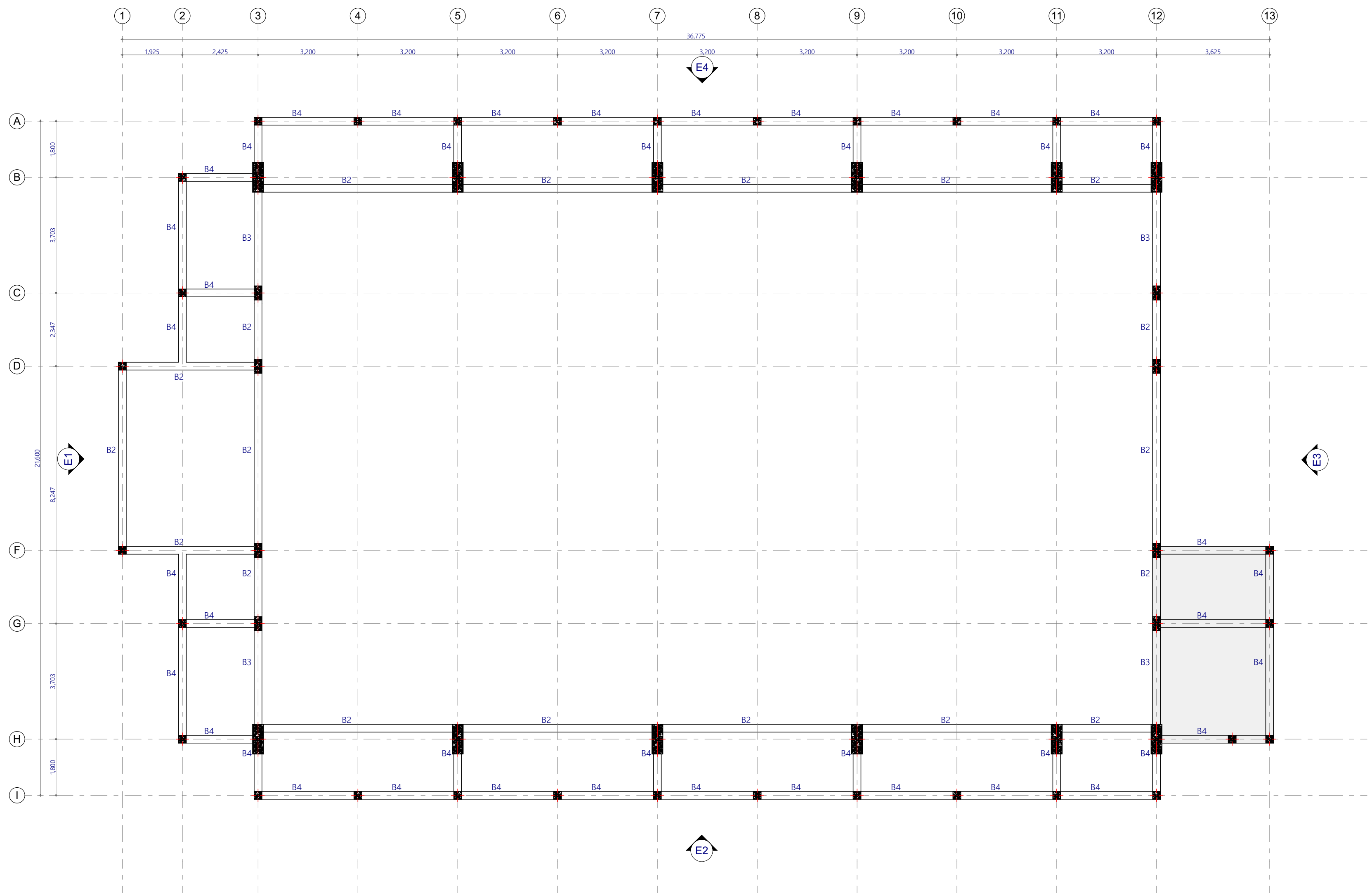

Roof Beam Plan
1:100

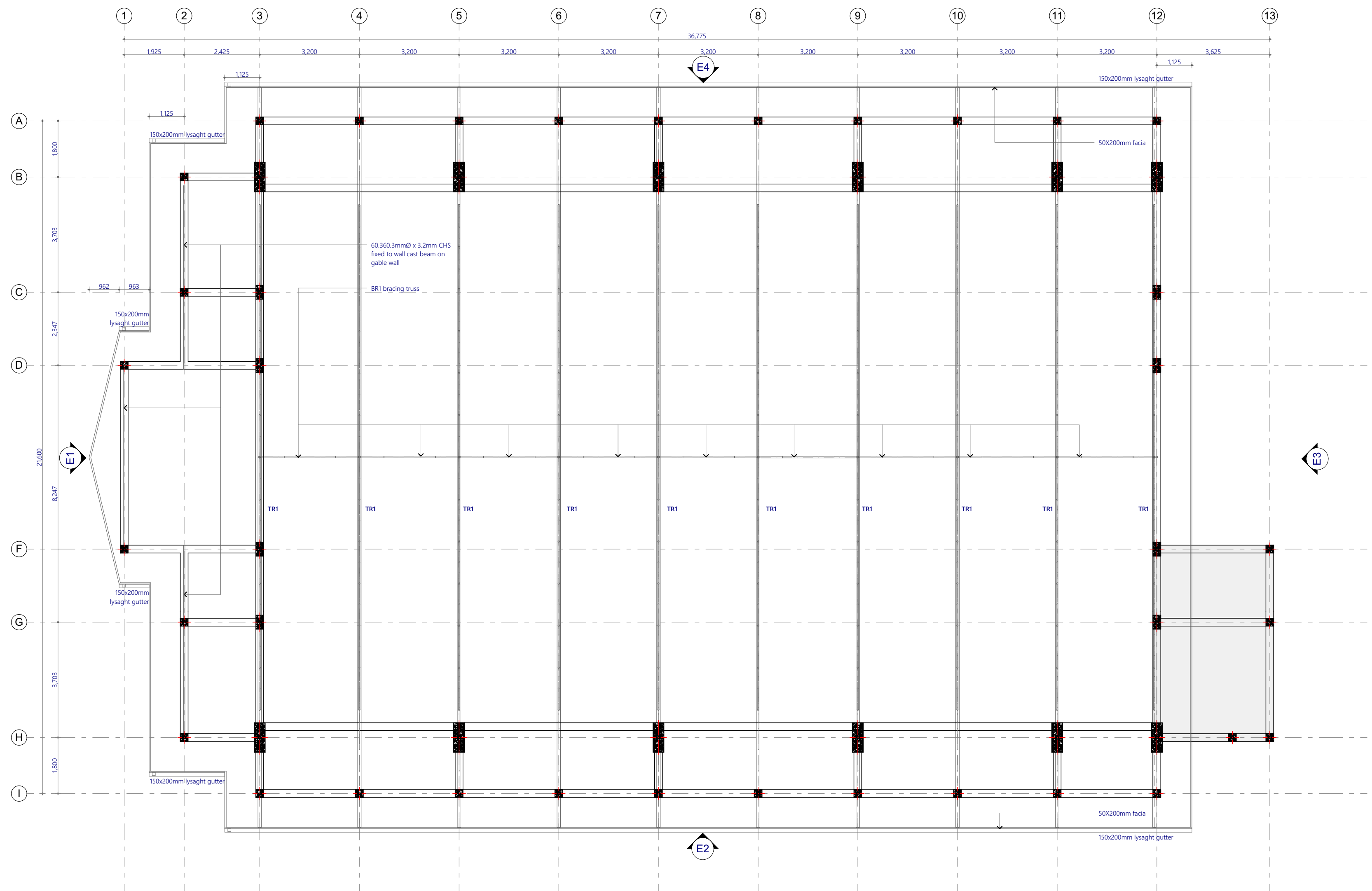

Roof Framing Plan
1:100

PROPOSED 03 STOREY BUILDING AT
Multipurpose Hall and 8 Classroom, Sh.Feydhoo

Client: Ministry of Education, Maldives

2/28/2021

Architect: Mohamed Hassan
Engineer: Ihsaan Waheed
Drawn By: Aishath Shadhny

EPOCH

T: +960 333 3528 E: info@epochassociates
W: www.epochassociates, A. M. Athigedhoshuge, Farheedee Magu, Male' Republic of Maldives

Rev.	Page
...	...
...	...
...	...

B.02.6

Foundation Notes:

	Dimensions	Reinforcement	Foundation Depth
F1	2350X2350X375	T12@ 125C/C B/W (b)	1275 mm
F2	1800X1800X375	T12@ 150C/C B/W (b)	1275 mm
F3	1500X1500X300	T10@ 150C/C B/W (b)	1200 mm
F4	1100X1100X300	T10@ 150C/C B/W (b)	1200 mm
F5	700X700X300	T10@ 150C/C B/W (b)	1200 mm

Foundation Depth = as sperficed on Pad Footing
Ground Slab = 100mm thick RC slab on fill reinforced with T10@250C/C (B/W)

All Footings are to be laid on top of 50mm thick lean concrete
Apply waterproofing to all substructure (below ground elements)

All Tie Beams are TB1

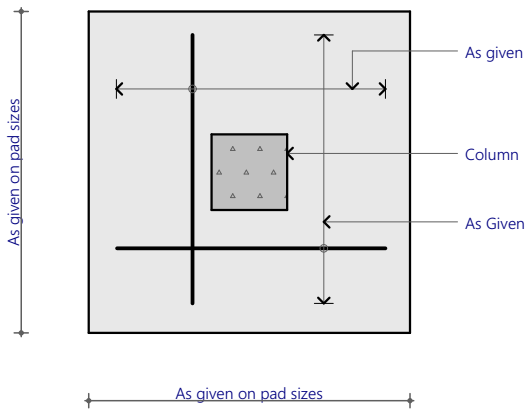

Plan View

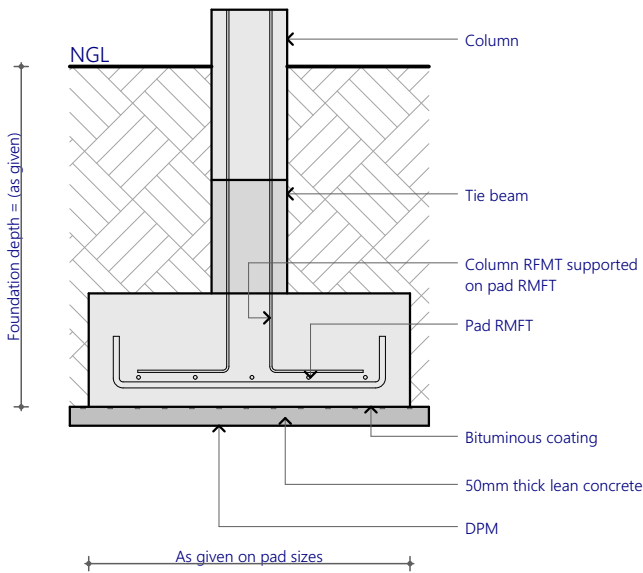

Sectional View

Typical Footing Detail
1:20

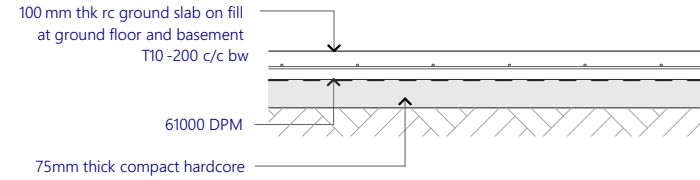

NOTE:
All cover blocks shall be casted using grade C 25 / 30 concrete with 5-10 mm aggregates

For slab, rebar spacer chairs spacing shall be minimum 1m spacing or 1no. per 1 sqm

Typical Ground Slab Construction Detail
1:20

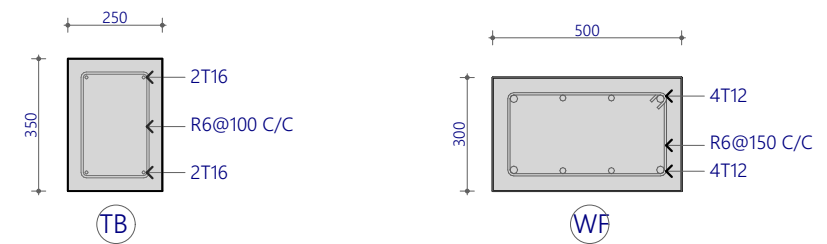

Tie Beam Details
1:20

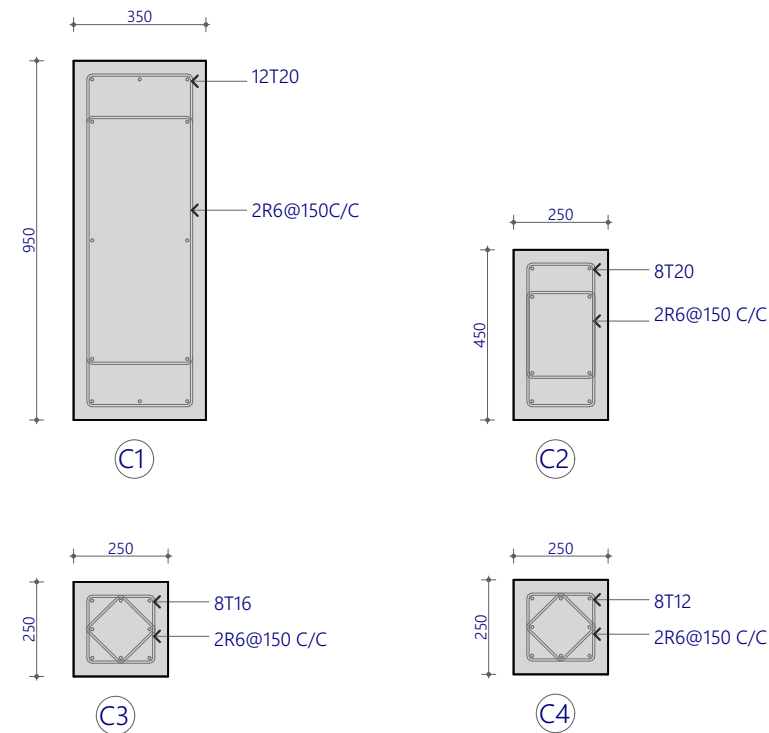

Columns Details
1:20

PROPOSED 03 STOREY BUILDING AT

Multipurpose
Hall and 8
Classroom,
Sh.Feydhoo

Client:
Ministry of Education,
Maldives

2/28/2021

Architect: Mohamed Hassaan
Engineer: Ihsaan Waheed
Drawn By: Aishath Shadhny



EPOCH

T: +960 333 3528 E: info@epoch.associates
W: www.epoch.associates, A. M. Ahigashoshuge,
Fareedhee Magu Male' Republic of Maldives

Rev: --- Page: C.01.1

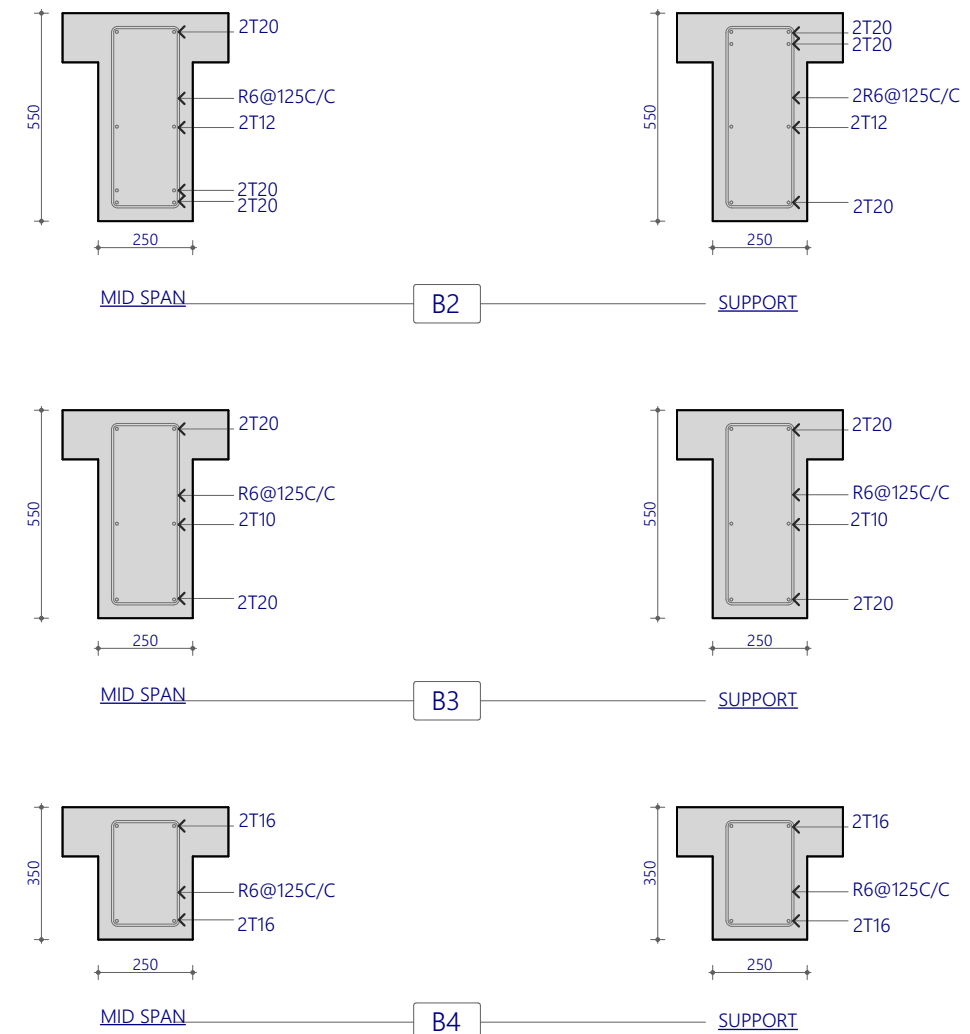
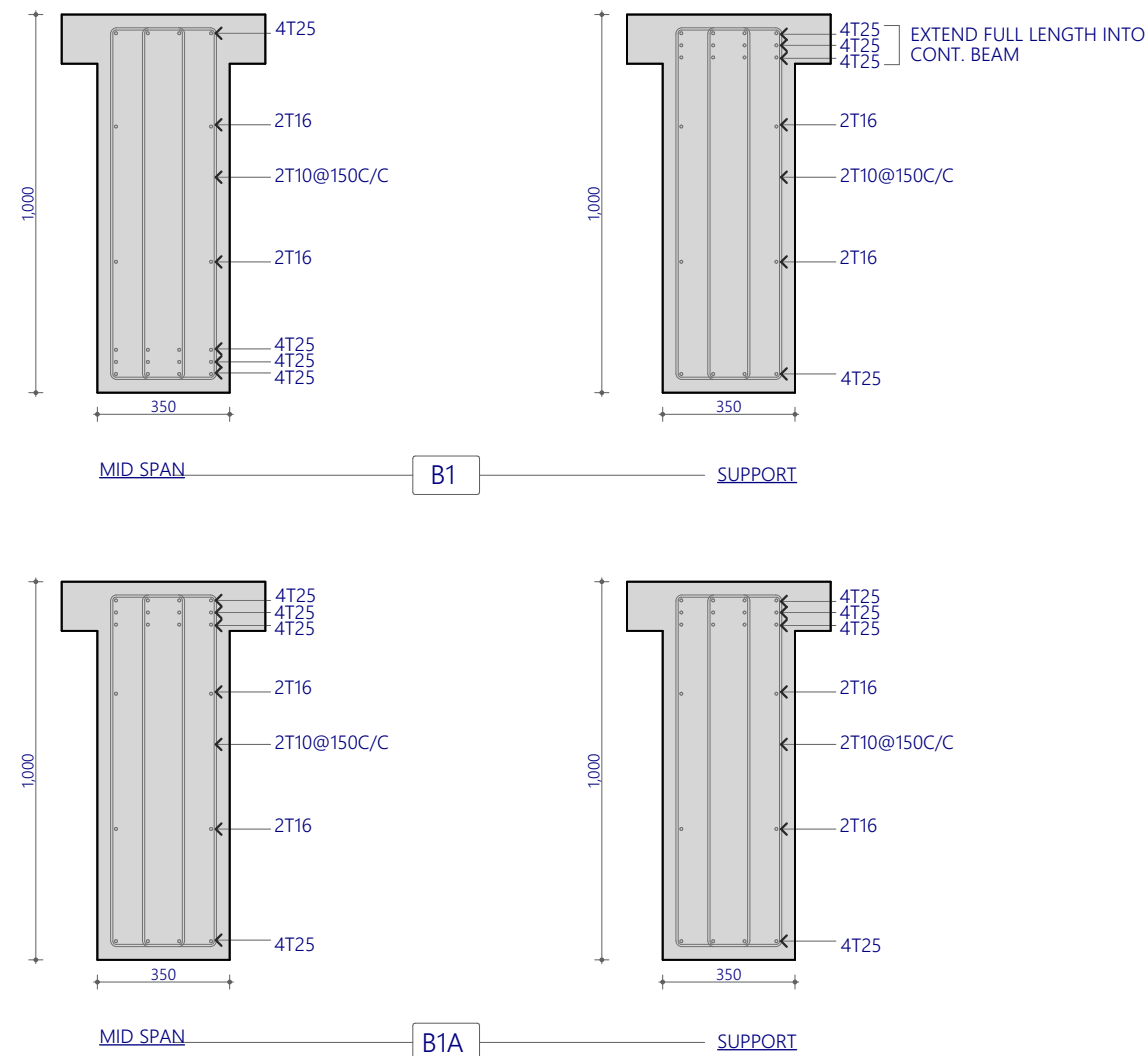

Beams Details
1:20

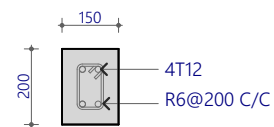

LT1

LINTELS OVER ALL DOORS, WINDOWS
(THAT DOES NOT RISE TO BEAM LEVEL)
LT1 FOR WINDOWS < 1.5M

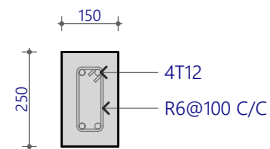

LT2

LINTELS OVER ALL DOORS, WINDOWS
(THAT DOES NOT RISE TO BEAM LEVEL)
LT2 FOR WINDOWS > 1.5M & < 3.0M

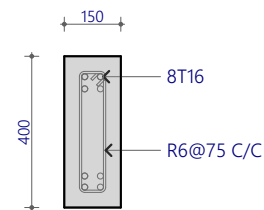

LT3

LINTELS OVER ALL DOORS, WINDOWS
(THAT DOES NOT RISE TO BEAM LEVEL)
LT3 FOR WINDOWS > 3.0M & < 6.0M

Lintel Beam Details
1:20

PROPOSED 03 STOREY BUILDING AT

**Multipurpose
Hall and 8
Classroom,
Sh.Feydhoo**

Client:
**Ministry of Education,
Maldives**

2/28/2021

Architect: Mohamed Hassaan
Engineer: Ihsaan Waheed
Drawn By: Aishath Shadhny



EPOCH

T: +960 333 3528 E: info@epoch.associates
W: www.epoch.associates, A. M. Ahigashdhuge,
Fareedhee Magu Male' Republic of Maldives

Rev: --- Page: ---
--- C.01.2

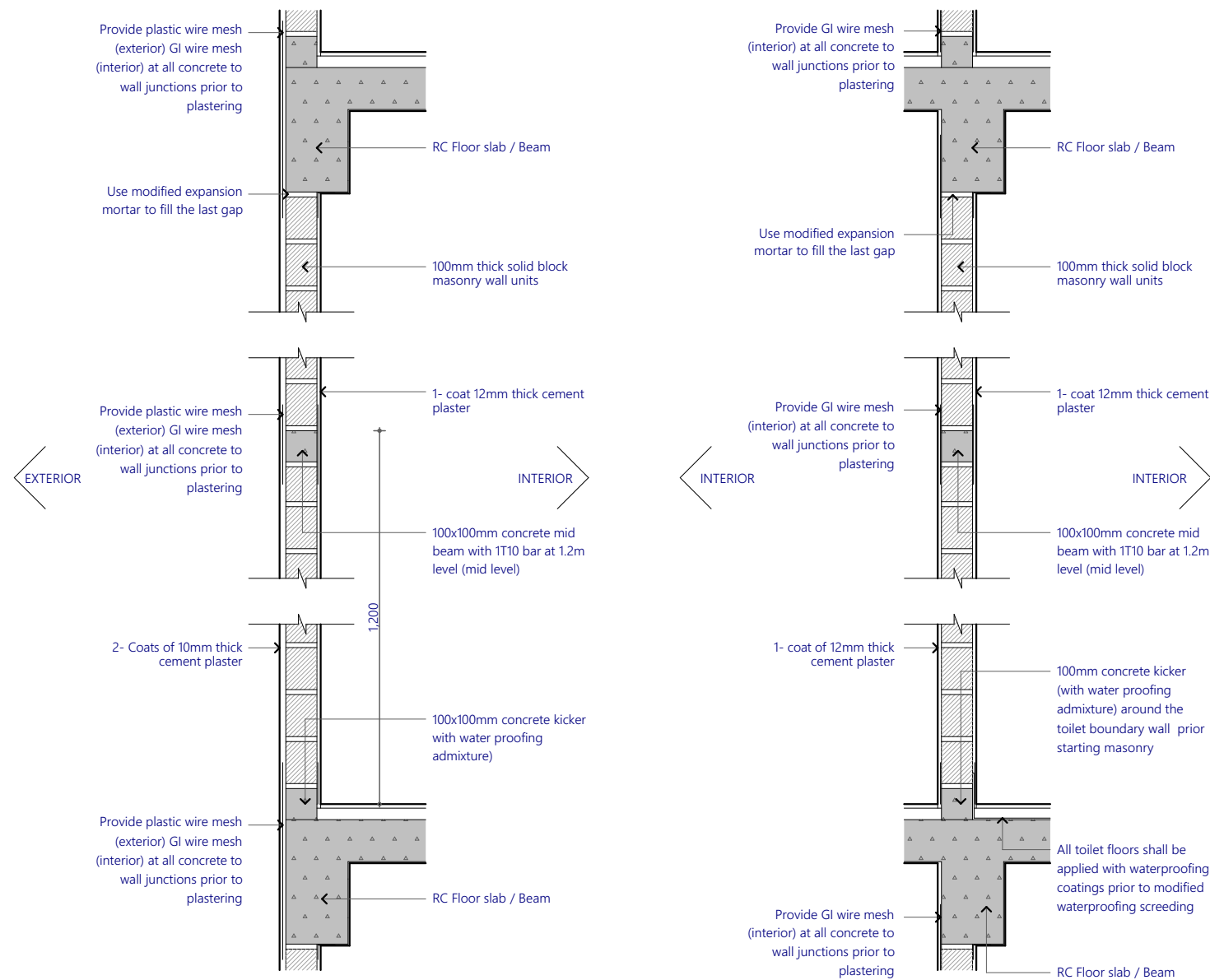

Note:

- * Concrete surfaces shall be thoroughly cleaned with water & applied with mastercast 141 or equivalent bonding mortar prior to plastering.
- * Plastering mortar mix shall be 1:4 (cement: sand) ratio.
- * Plaster mix shall be modified using fibre wool & mastercast 141 or equivalent plasticisers as per manufacturer's specification.
- * Height of placing blocks shall be maximum 1.2m per day.
- * After initial coat of plastering, water curing shall be provided for minimum 3 days & after final coat water curing shall be provided for 7 days.

Typical Wall Construction Detail
1:20

Typical Wall Construction Detail

PROPOSED 03 STOREY BUILDING AT

Multipurpose Hall and 8 Classroom, Sh.Feydhoo

Client:

Ministry of Education,
Maldives

2/28/2021

Architect: Mohamed Hassaan
Engineer: Ihsaan Waheed
Drawn By: Aishath Shadhny



EPOCH

T: +960 333 3528 E: info@epoch.associates
W: www.epoch.associates, A. M. Ahigashdoshuge,
Fareedhee Magu Male' Republic of Maldives

Rev:

Page:

C.01.3

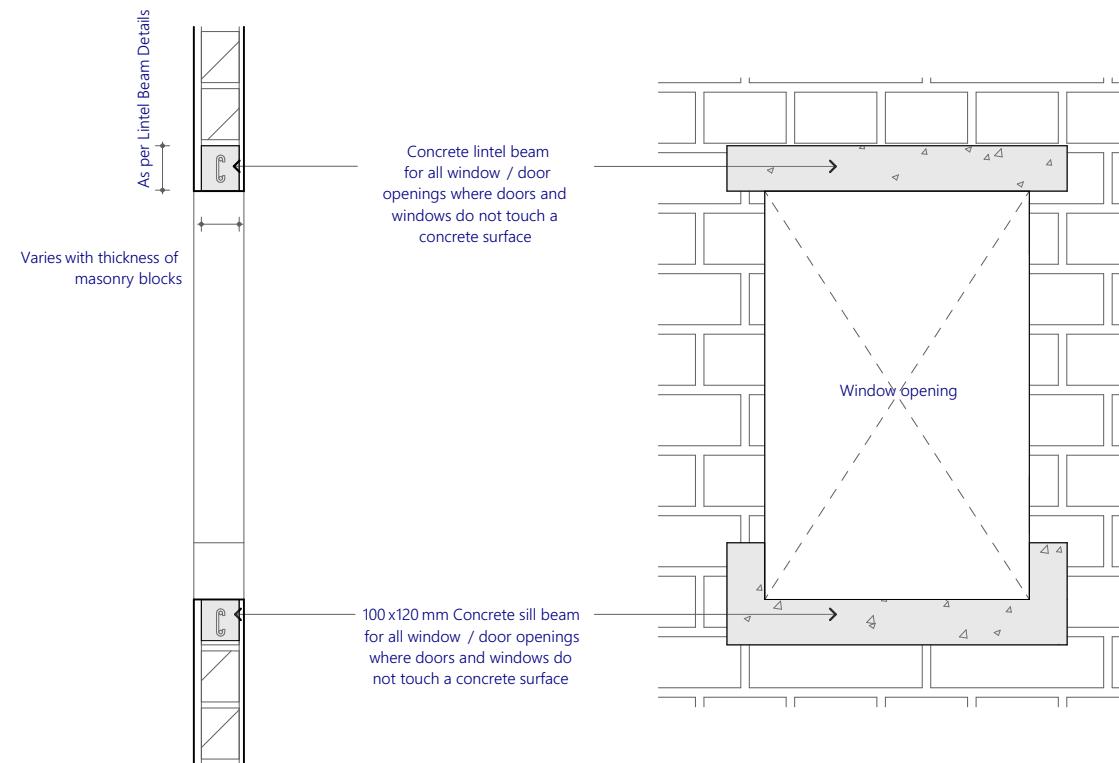

Typical Window Construction Detail
1:20

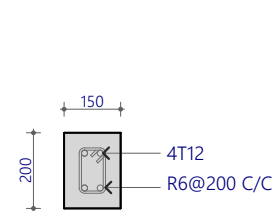

LT1

LINTELS OVER ALL DOORS, WINDOWS
(THAT DOES NOT RISE TO BEAM LEVEL)
LT1 FOR WINDOWS < 1.5M

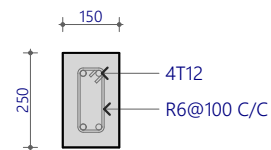

LT2

LINTELS OVER ALL DOORS, WINDOWS
(THAT DOES NOT RISE TO BEAM LEVEL)
LT2 FOR WINDOWS > 1.5M & <3.0M

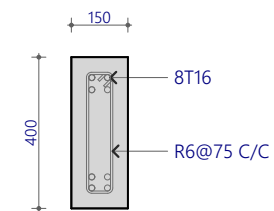

LT3

LINTELS OVER ALL DOORS, WINDOWS
(THAT DOES NOT RISE TO BEAM LEVEL)
LT3 FOR WINDOWS > 3.0M & <6.0M

Lintel Beam Details
1:20

PROPOSED 03 STOREY BUILDING AT

**Multipurpose
Hall and 8
Classroom,
Sh.Feydhoo**

Client:

**Ministry of Education,
Maldives**

2/28/2021

Architect: Mohamed Hassaan
Engineer: Ihsaan Waheed
Drawn By: Aishath Shadhny



EPOCH

T: +960 333 3528 E: info@epoch.associates
W: www.epoch.associates, A. M. Ahigashdhuge,
Fareedhee Magu Male' Republic of Maldives

Rev:

Page:

C.01.4



Top to Bottom Detail D-24
1:50

PROPOSED #N510REY BUILDING AT

Multipurpose Hall and 8 Classroom, Sh.Feydhoo

Client:
**Ministry of Education,
Maldives**

2/28/2021

Architect: Mohamed Hassaan
Engineer: Ihsaan Waheed
Drawn By: Aishath Shadhny



EPOCH

T: +960 333 3528 E: info@epoch.associates
W: www.epoch.associates, A. M. Ahigadhoshuge,
Fareedhee Magu Male' Republic of Maldives

Rev: Page:
C.01.5

Top to Bottom Detail

1:50

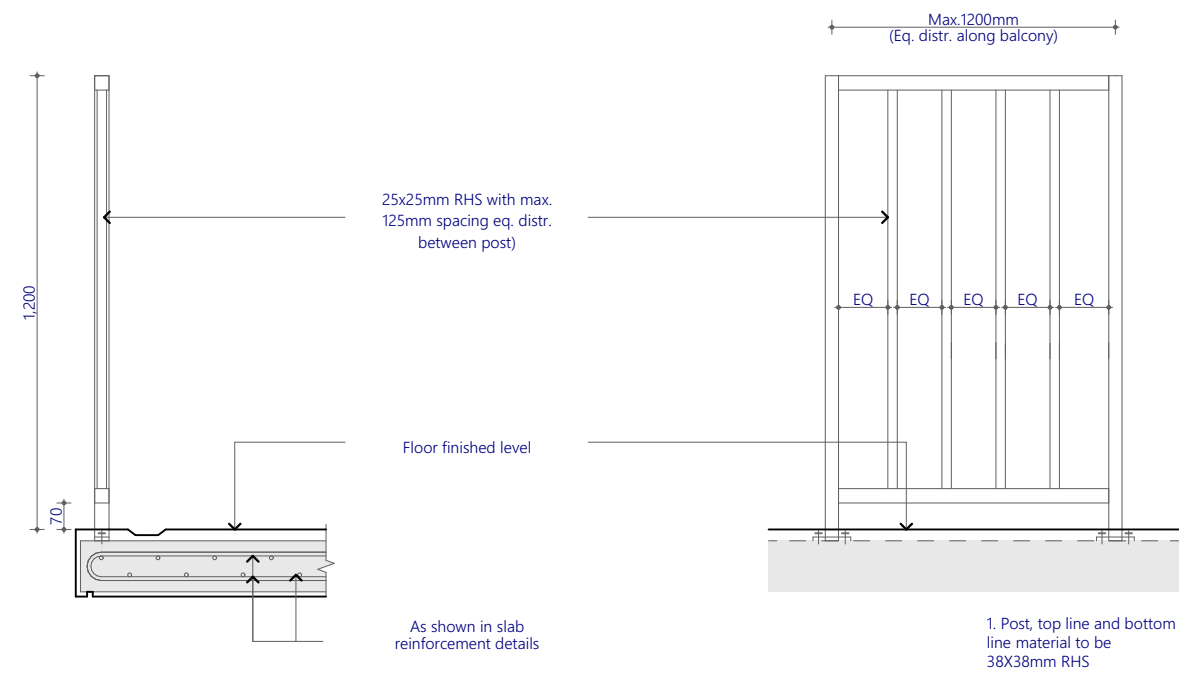

Sectional View

Elevation View

Balcony 01 Railing Detail
1:20

PROPOSED 03 STOREY BUILDING AT

Multipurpose
Hall and 8
Classroom,
Sh.Feydhoo

Client:
Ministry of Education,
Maldives

2/28/2021

Architect: Mohamed Hassaan
Engineer: Ihsaan Waheed
Drawn By: Aishath Shadhny



EPOCH

T: +960 333 3528 E: info@epoch.associates
W: www.epoch.associates, A. M. Ahigashdoshuge,
Fareedhee Magu Male' Republic of Maldives

Rev:

Page:

C.01.6

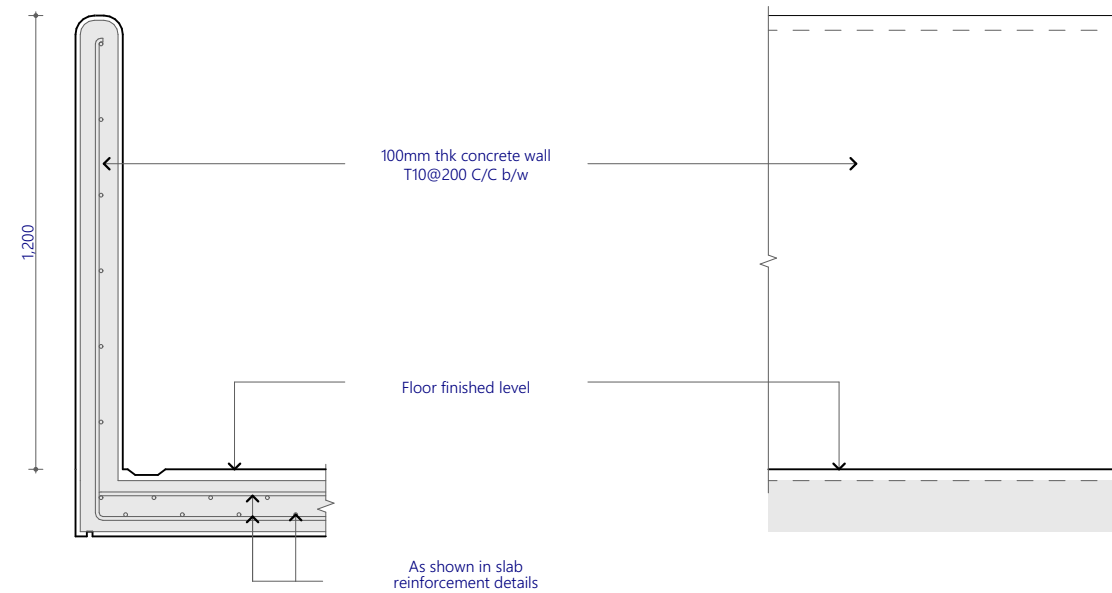

Sectional View

Elevation View

Balcony Detail 02
1:20

PROPOSED 03 STOREY BUILDING AT

Multipurpose
Hall and 8
Classroom,
Sh.Feydhoo

Client:
Ministry of Education,
Maldives

2/28/2021

Architect: Mohamed Hassaan
Engineer: Ihsaan Waheed
Drawn By: Aishath Shadhny



EPOCH

T: +960 333 3528 E: info@epoch.associates
W: www.epoch.associates, A. M. Ahigashdhuge,
Fareedhee Magu Male' Republic of Maldives

Rev:

Page:

C.01.7

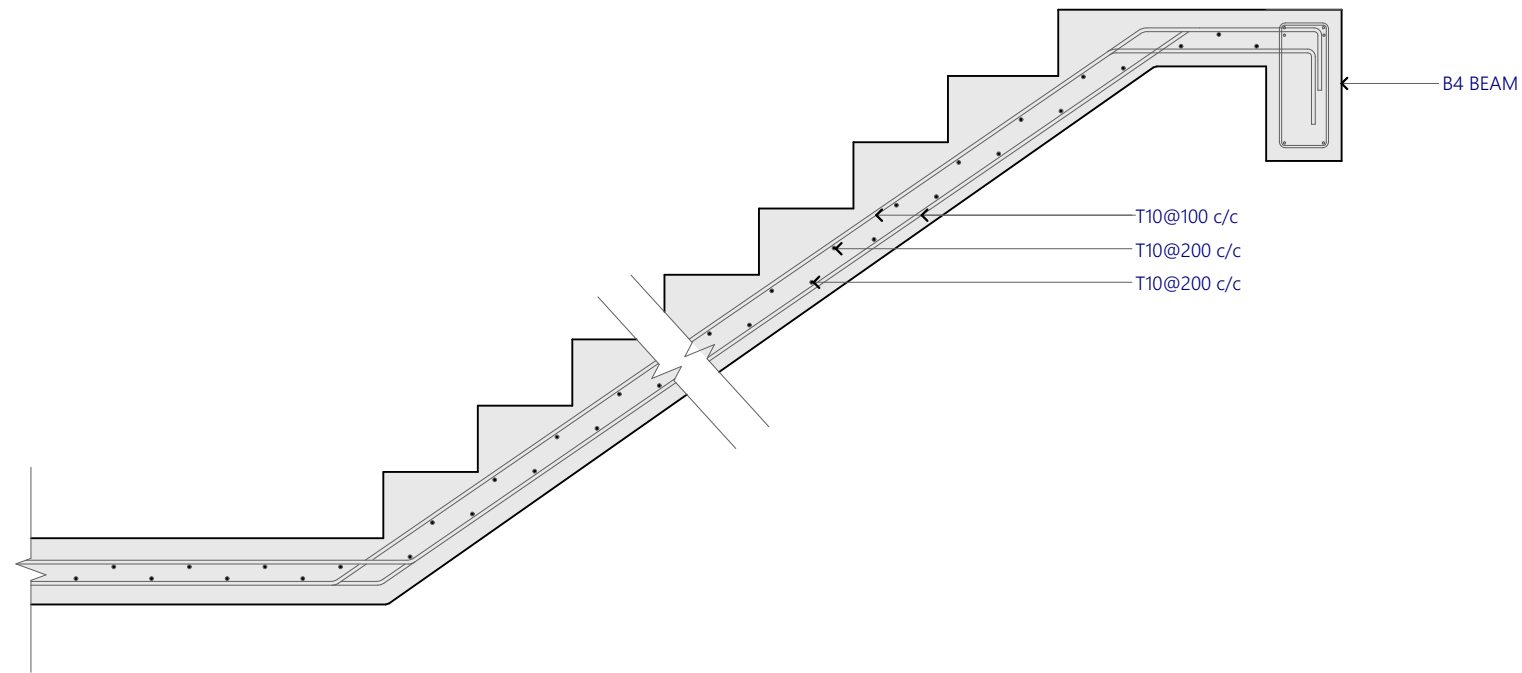

Stair Reinforcement Detail
1:20

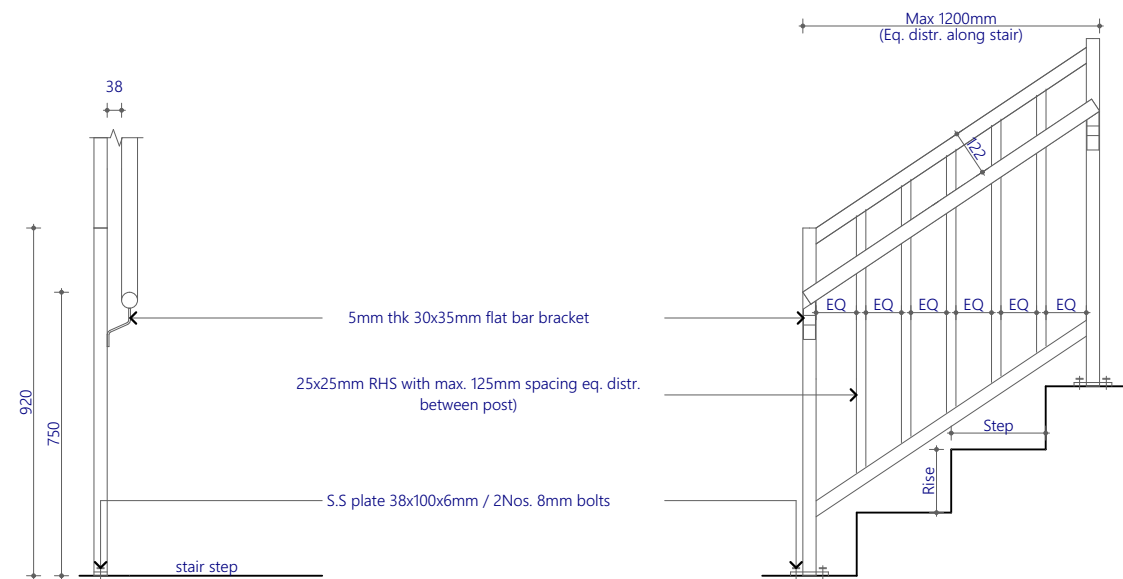

1. Post, top line and bottom line material to be 38X38mm RHS
2. Handrail material to be 38mm Ø S.S or varnished timber
3. Step:
4. Raise:

Stair Railing Detail
1:20



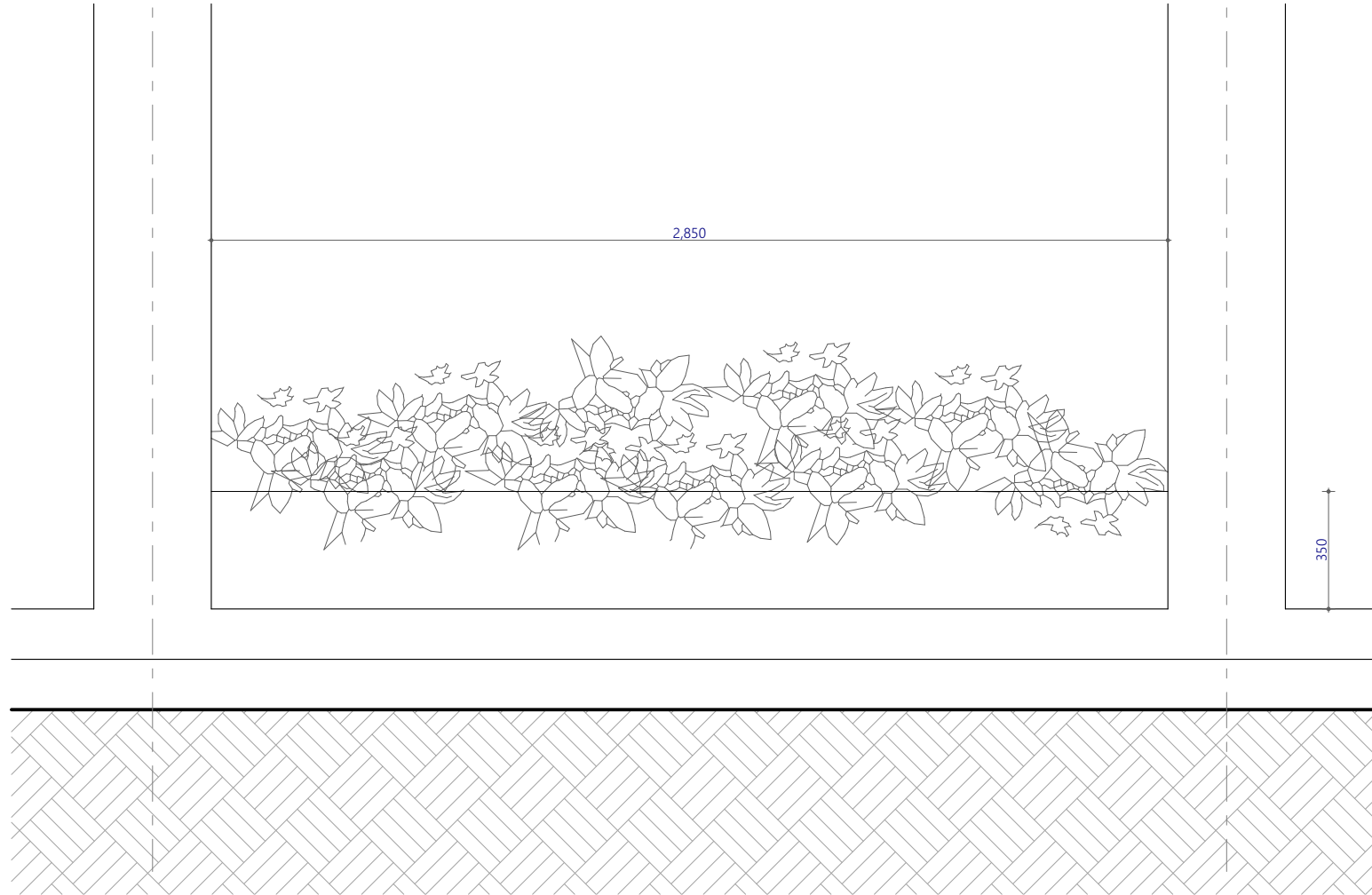

Elevation View

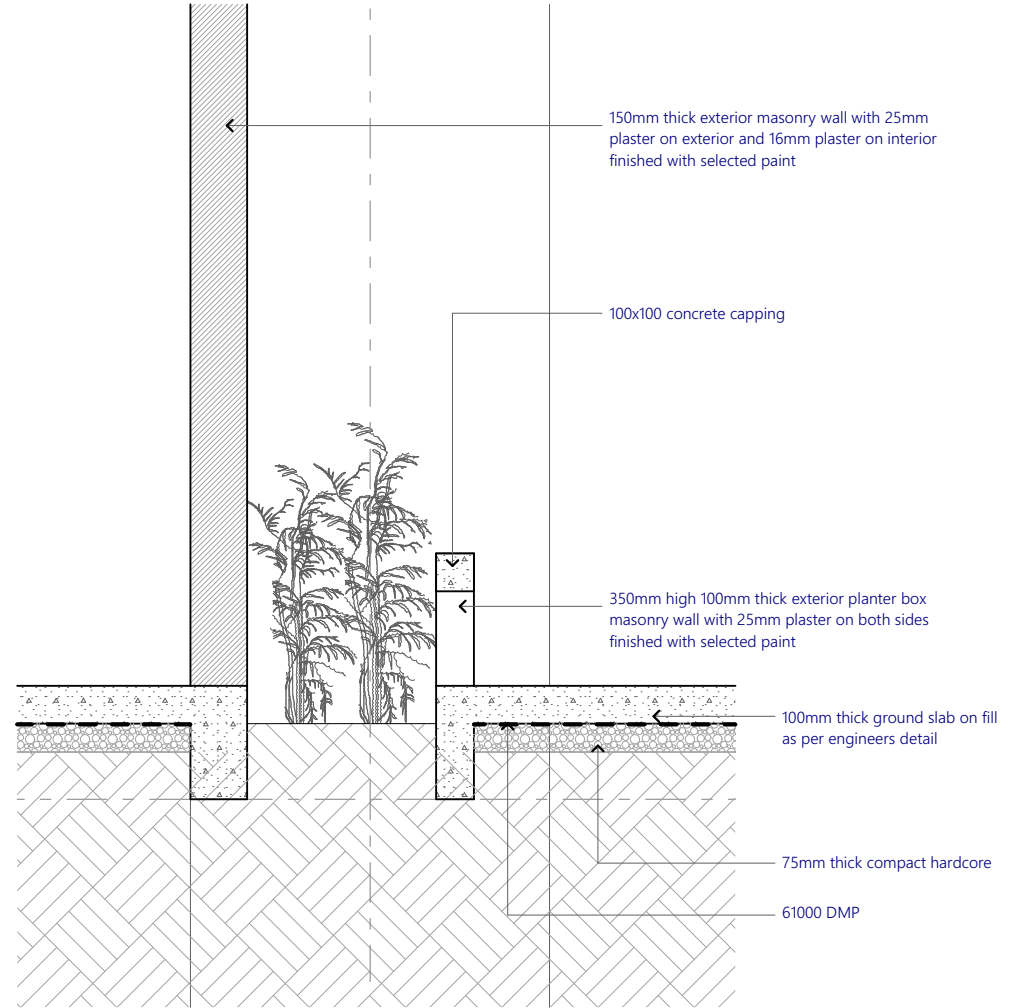

Sectional View

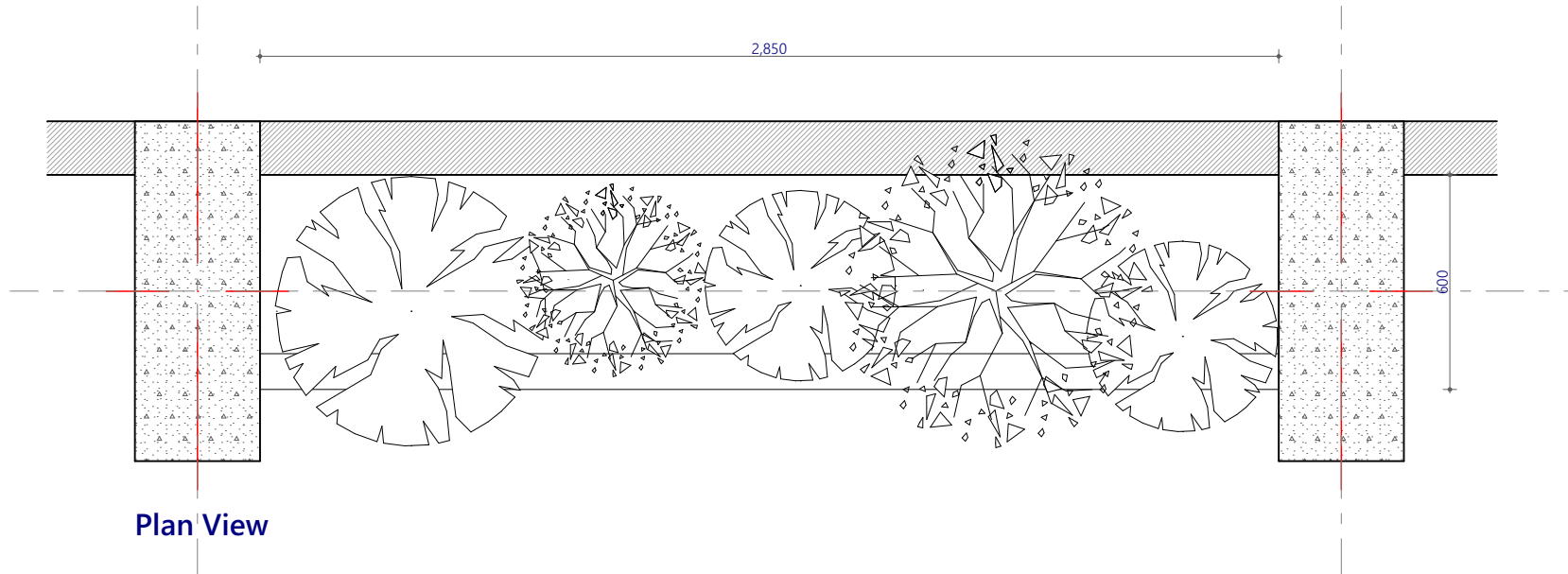

Plan View

Planter box detail
1:20

Planter Box Detail

PROPOSED 03 STOREY BUILDING AT

Multipurpose Hall and 8 Classroom, Sh.Feydhoo

Client:
Ministry of Education, Maldives

2/28/2021

Architect: Mohamed Hassaan
Engineer: Ihsaan Waheed
Drawn By: Aishath Shadhny



EPOCH

T: +960 333 3528 E: info@epoch.associates
W: www.epoch.associates, A. M. Ahigashdhuge,
Fareedhee Magu Male' Republic of Maldives

Rev: Page:

C.01.9

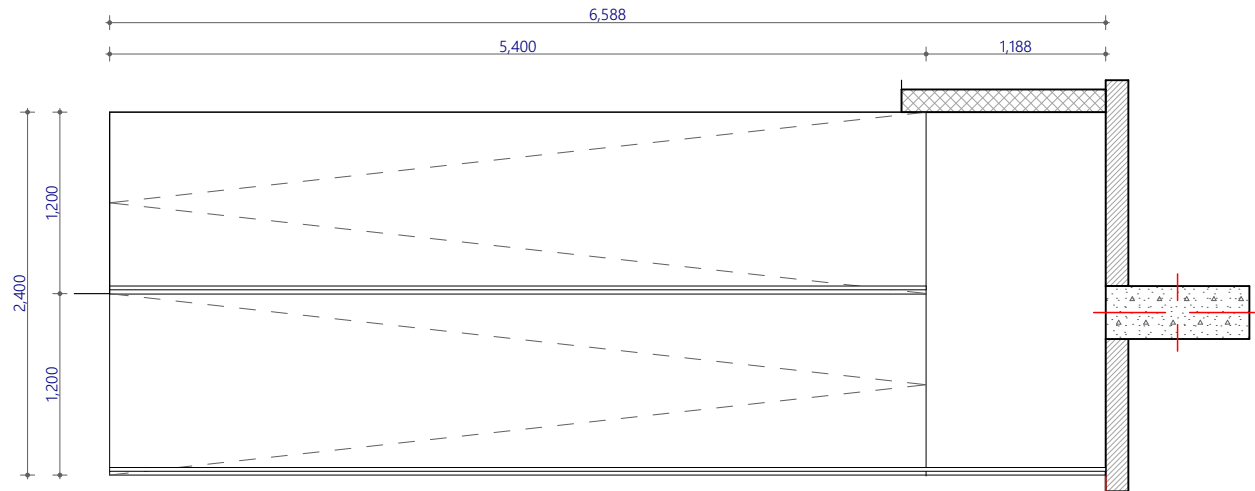

Stage Ramp Plan View

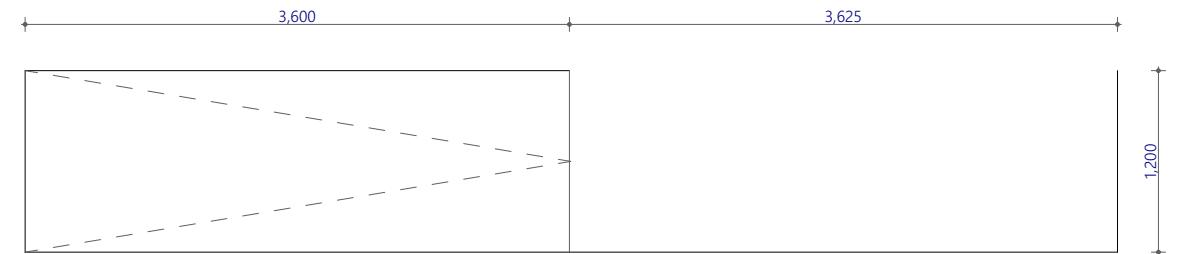

Ground Floor Ramp Plan View

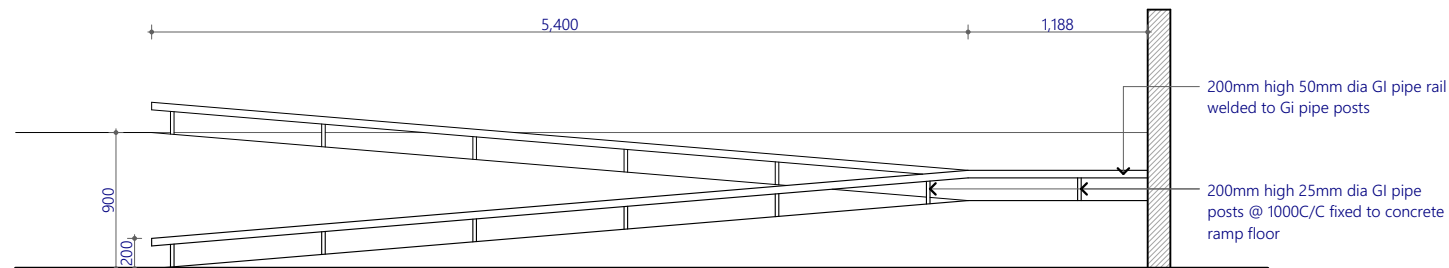

Stage Ramp Elevation View

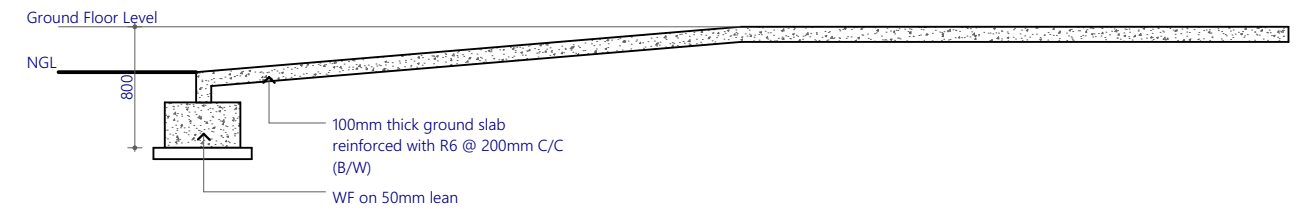

Ground Floor Ramp Elevation View

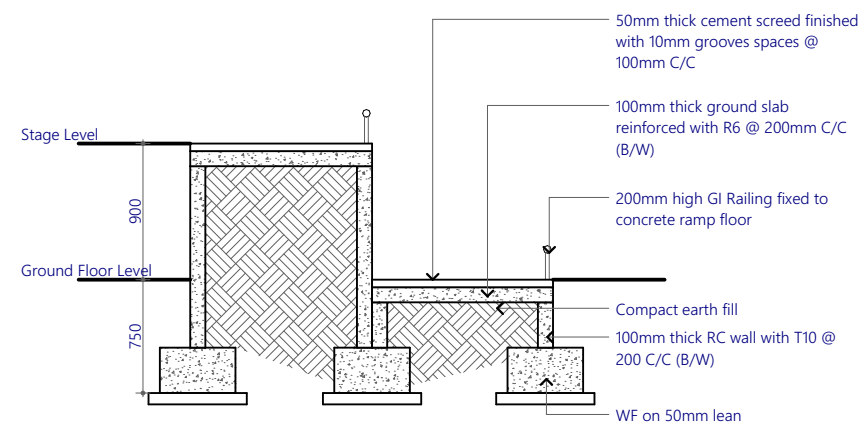

Stage Ramp Section View

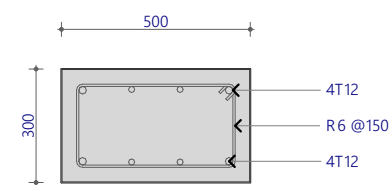

Wall Footing (WF) Detail
Scale = 1:20

PROPOSED 03 STOREY BUILDING AT

Multipurpose Hall and 8 Classroom, Sh.Feydhoo

Client:
Ministry of Education, Maldives

2/28/2021

Architect: Mohamed Hassaan
Engineer: Ihsaan Waheed
Drawn By: Aishath Shadhny



EPOCH

T: +960 333 3528 E: info@epoch.associates
W: www.epoch.associates, A. M. Ahigashoshuge,
Fareedhee Magu Male' Republic of Maldives

Rev: Page:
C.01.10

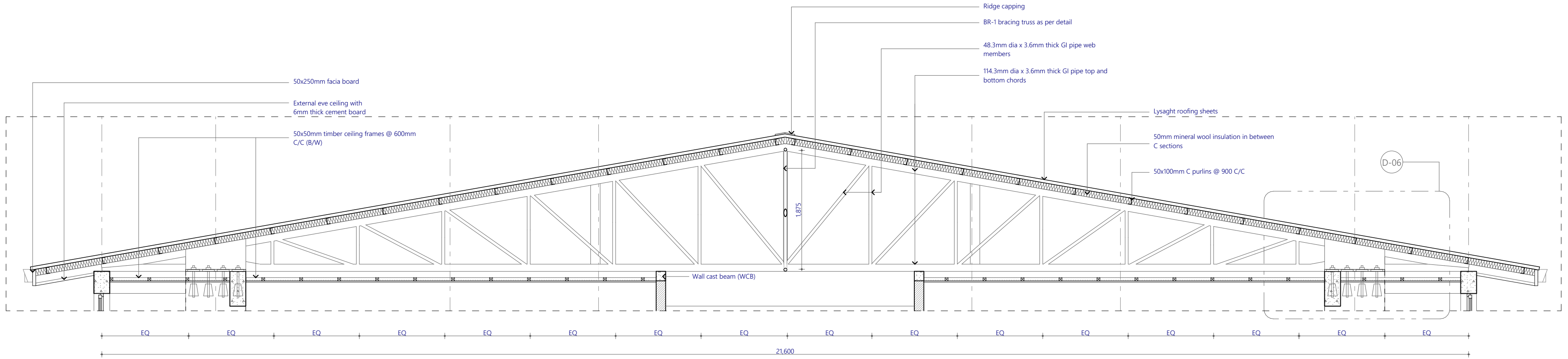

Truss Detail - TR1
1:50

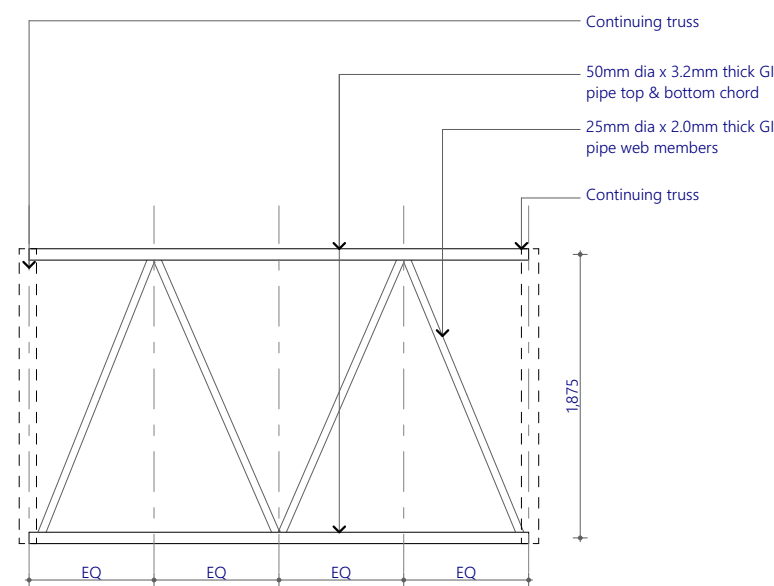

Bracing Truss Detail - BR1
1:50

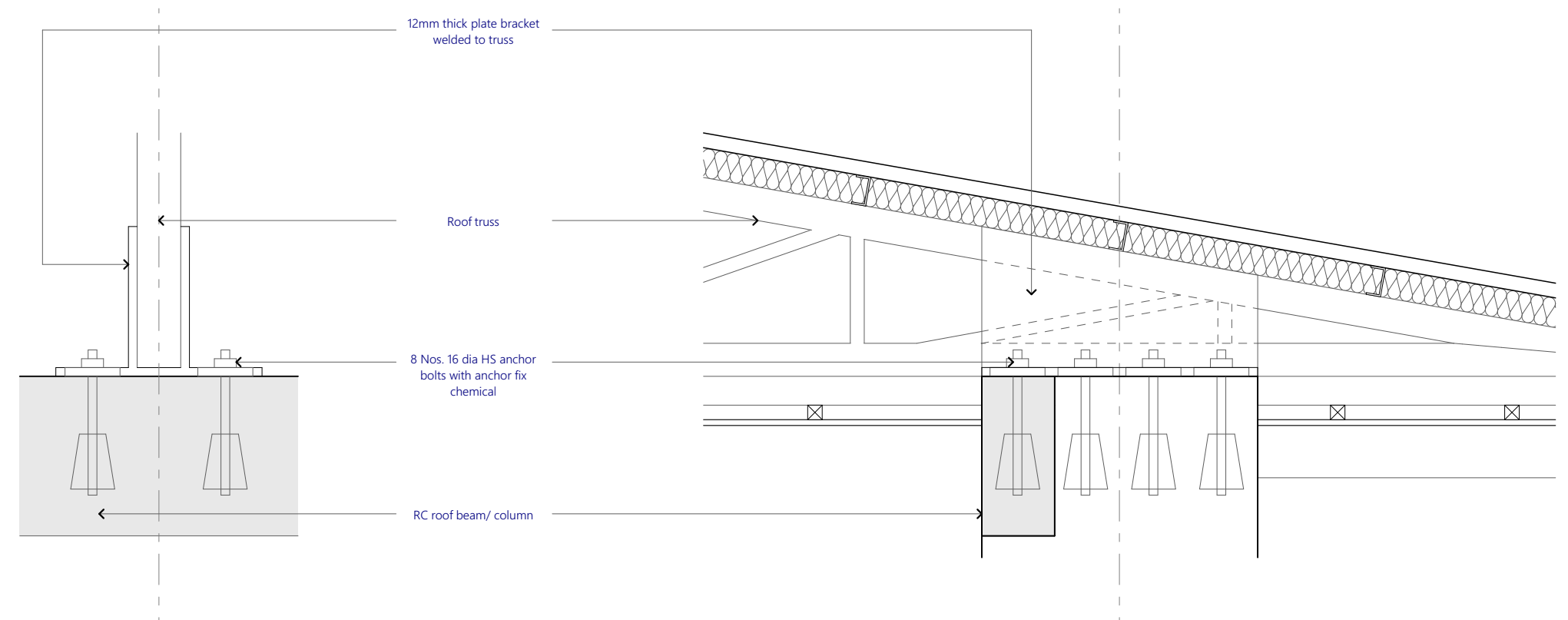

Truss blow up detail - D 06
1:20

Notes:

All the CHS shall have minimum yield stress of 275MPa
All welds shall be 6mm thick full parameter fillet welds
All truss ends shall be capped with 6mm plates
All truss members shall be protected with anti corrosive coatings

PROPOSED 03 STOREY BUILDING AT
**Multipurpose
Hall and 8
Classroom,
Sh.Feydhoo**
Client:
Ministry of Education,
Maldives

2/28/2021

Architect: Mohamed Hassan
Engineer: Ihsaan Waheed
Drawn By: Aishath Shadhny



EPOCH

T: +960 333 3528 E: info@epochassociates
W: www.epochassociates, A. M. Athigedhothuge,
Fareedee Magu Malé Republic of Maldives

Rev: Page:
C.01.11

Truss Detail

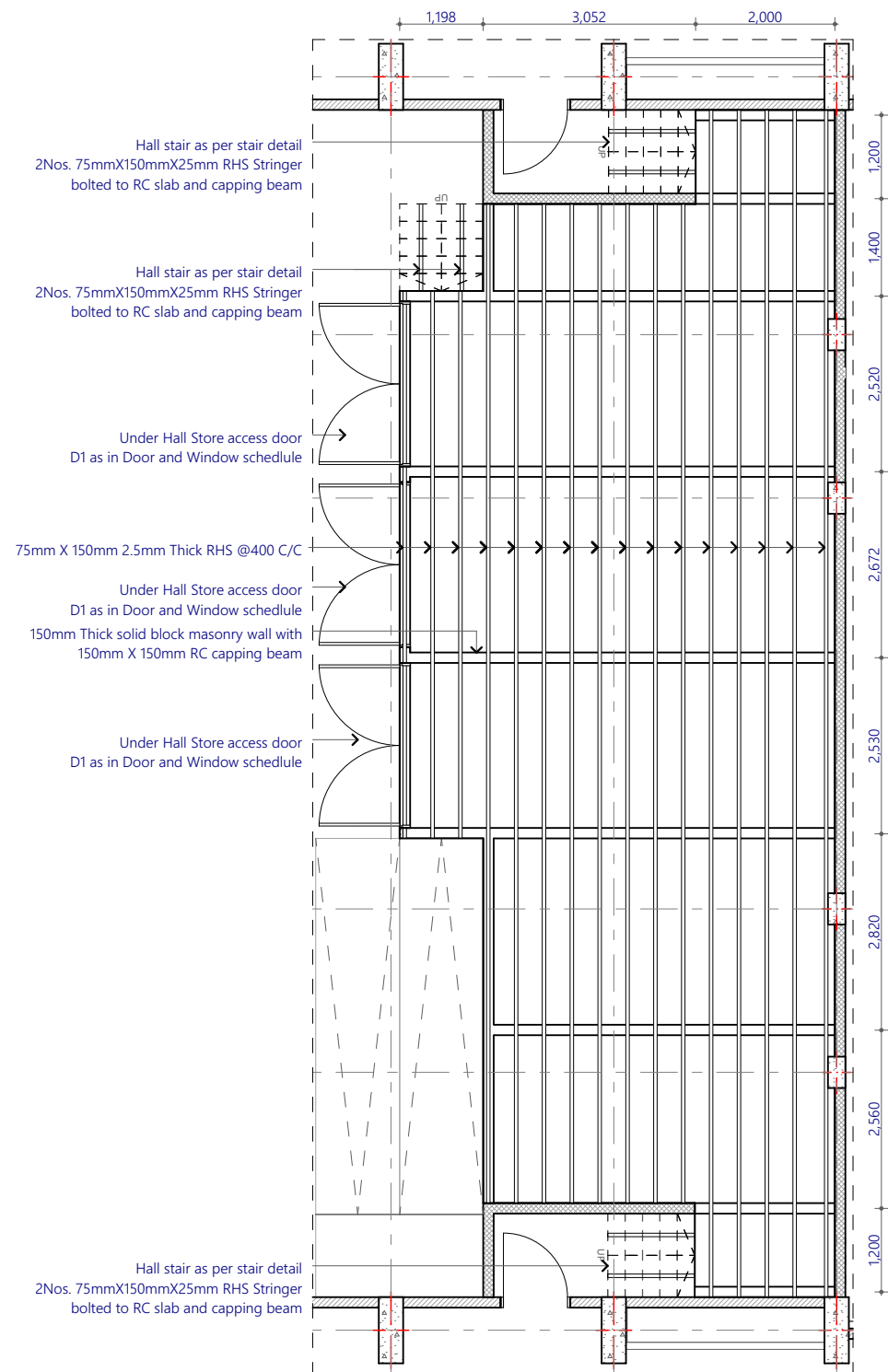

Stage Framing Detail
1:100

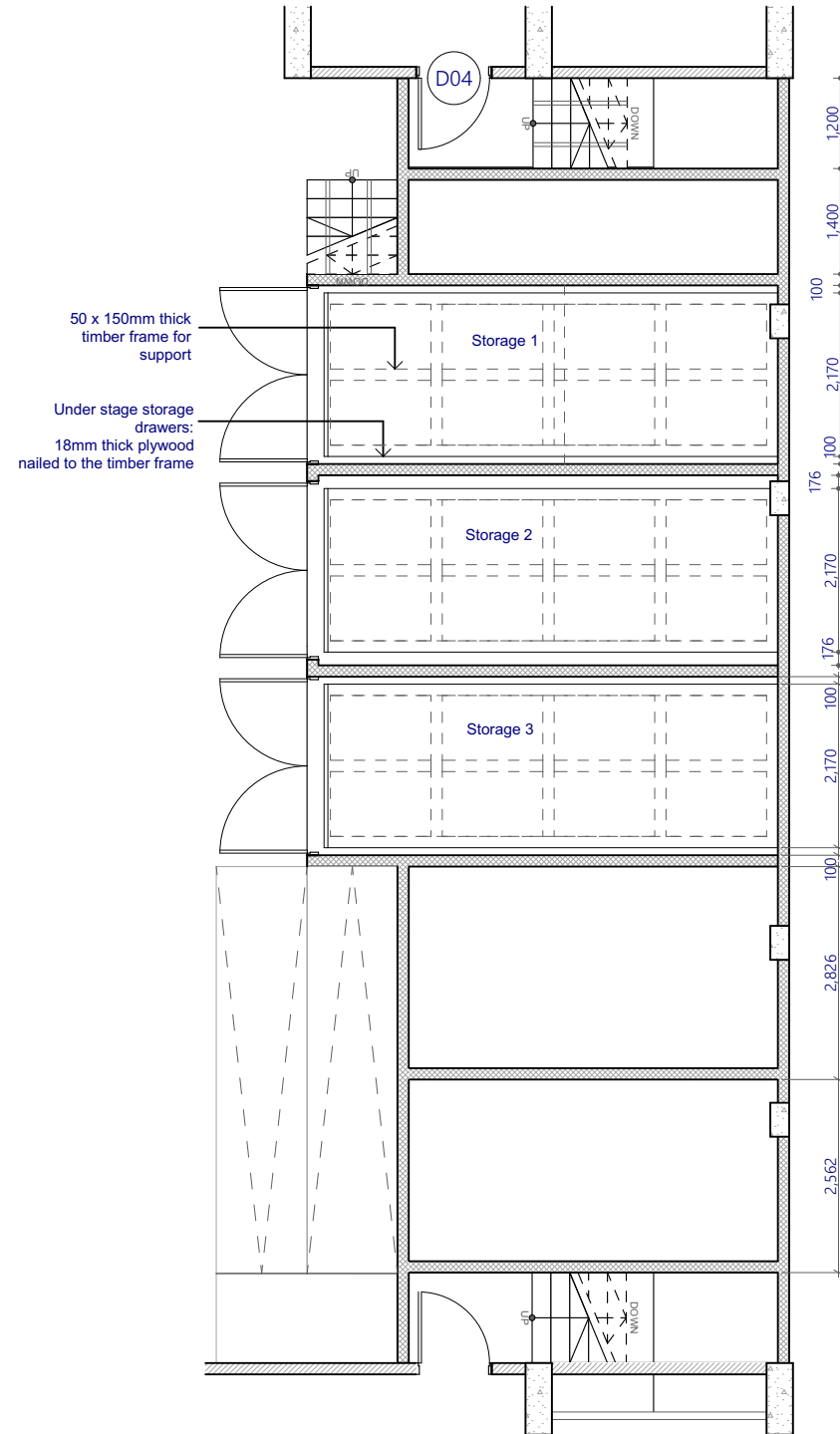

Stage Drawer Detail
1:100

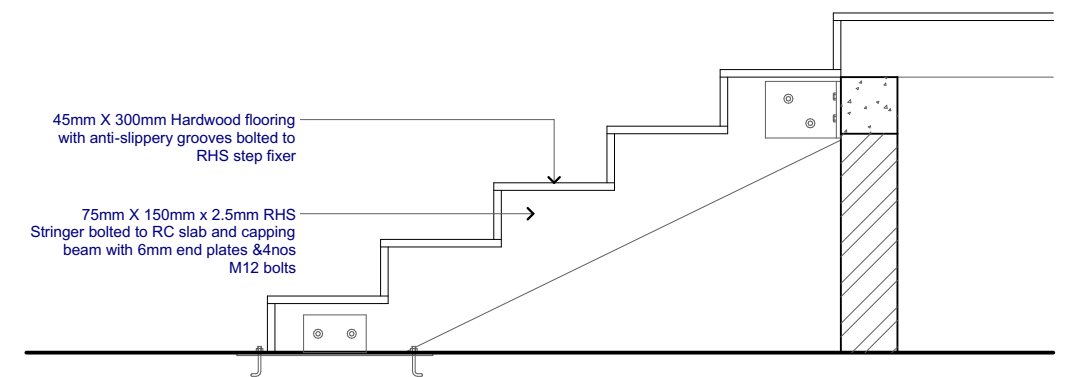

Hall Stair Detail
1:20

PROPOSED 03 STOREY BUILDING AT

Multipurpose Hall and 8 Classroom, Sh.Feydhoo

Client:
Ministry of Education,
Maldives

2/28/2021

Architect: Mohamed Hassaan
Engineer: Ihsaan Waheed
Drawn By: Aishath Shadhny



EPOCH

T: +960 333 3528 E: info@epoch.associates
W: www.epoch.associates, A. M. Ahigashdhshuge,
Fareedhee Magu Male' Republic of Maldives

Rev: --- Page: C.01.12

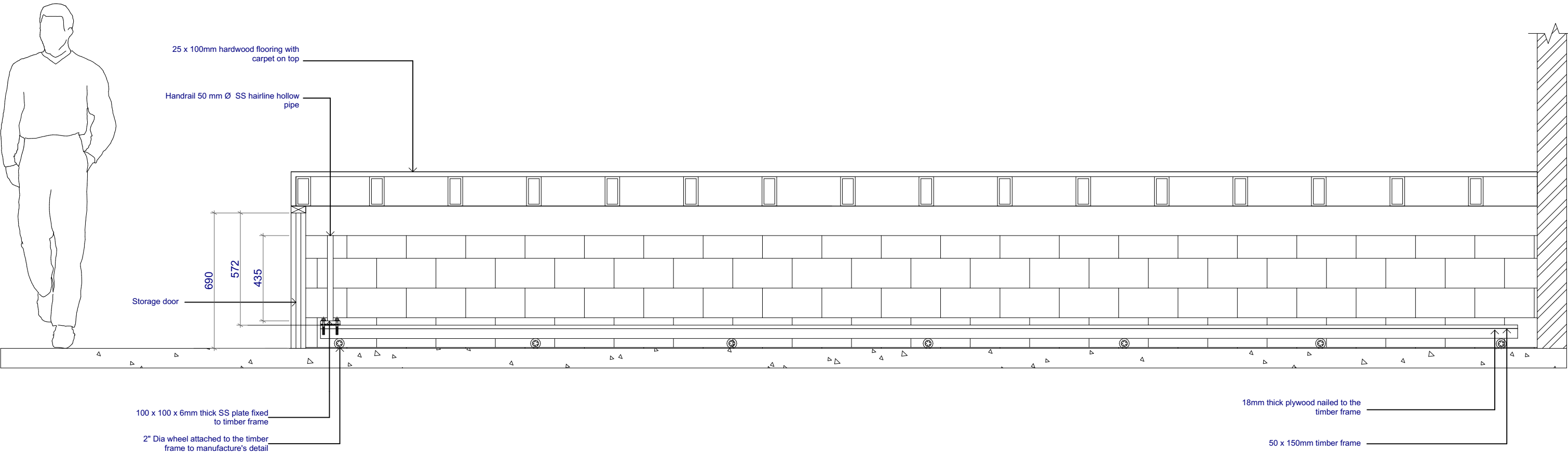

Section F-F

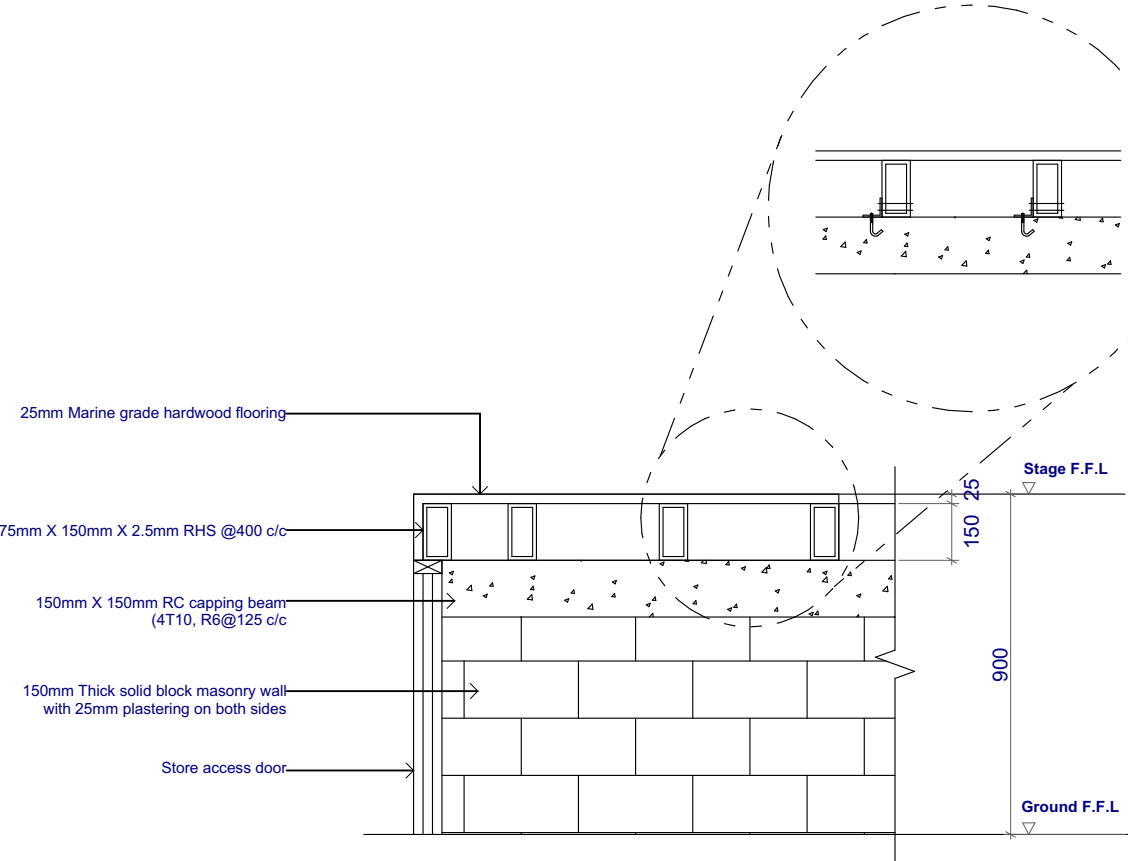

Stage Detail

PROPOSED 03 STOREY BUILDING AT

Multipurpose Hall and 8 Classroom, Sh.Feydhoo

Client:
Ministry of Education, Maldives

2/28/2021

Architect: Mohamed Hassaan
Engineer: Ihsaan Waheed
Drawn By: Aishath Shadhny



EPOCH

T: +960 333 3528 E: info@epoch.associates
W: www.epoch.associates, A: M. Ahigashdhshuge, Fareedhee Magu Male' Republic of Maldives

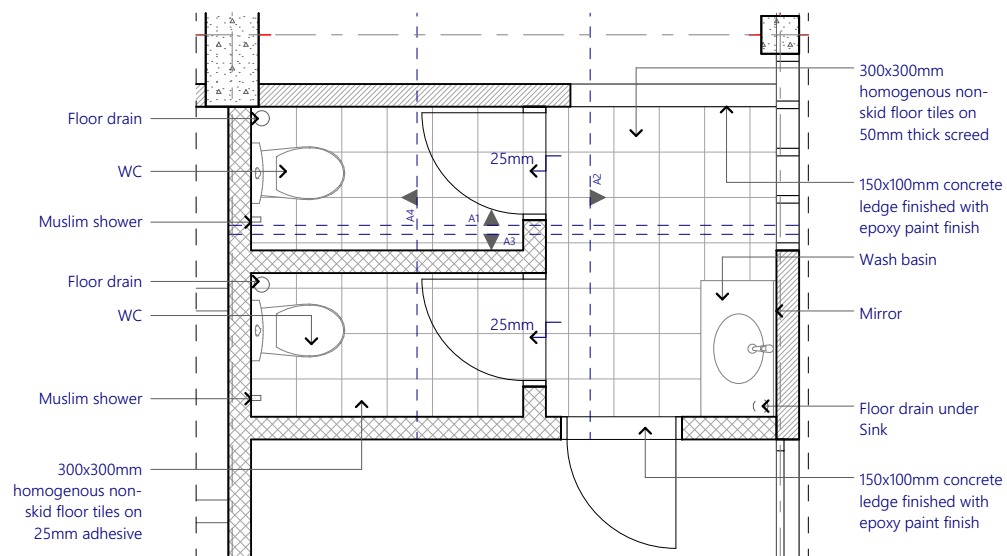
Rev:	Page:
---	C.01.13

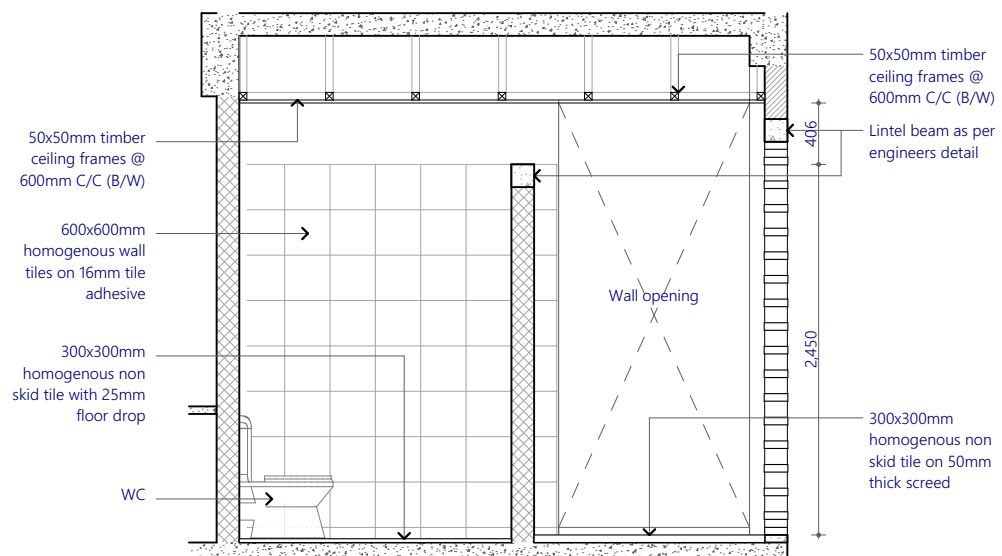

Toilet (F) Ground Floor Plan
1:50



Interior Elevation A1
1:50

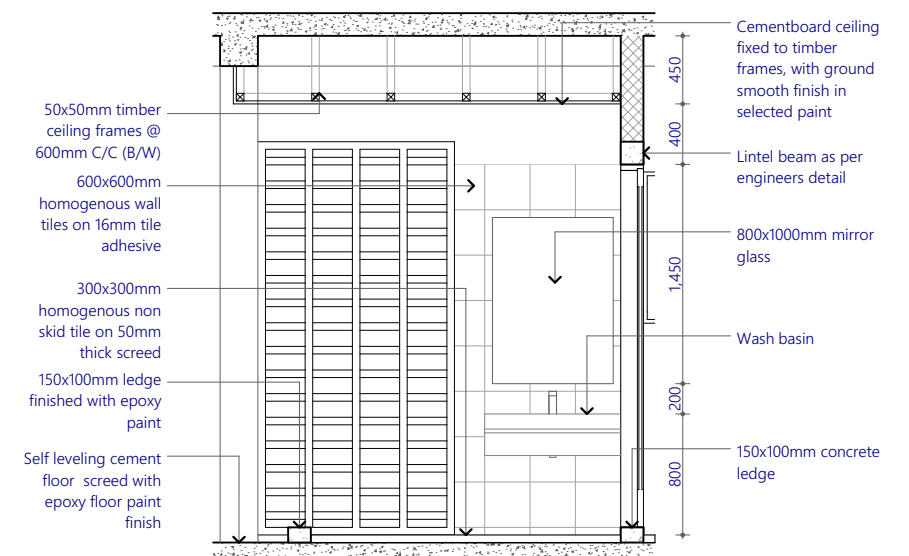

Interior Elevation A2
1:50

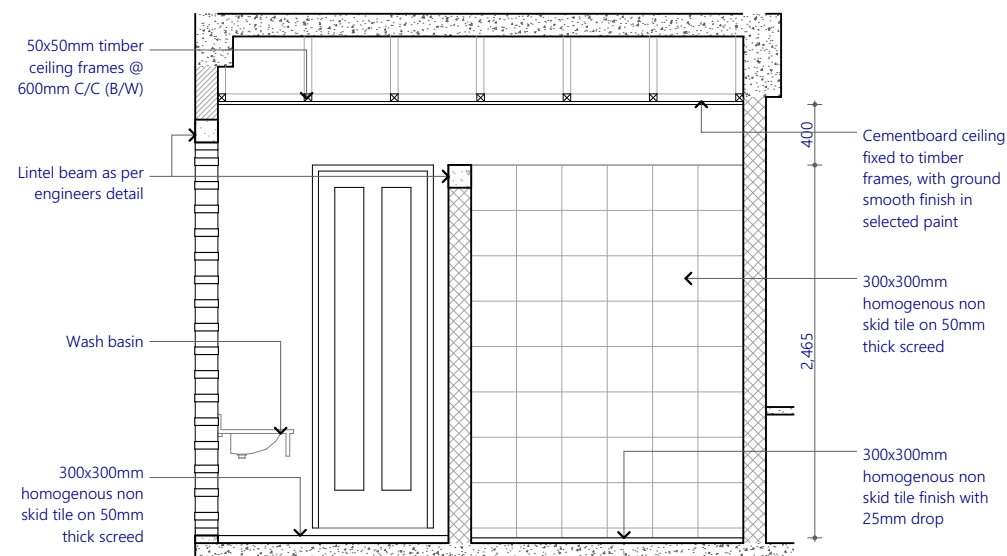

Interior Elevation A3
1:50

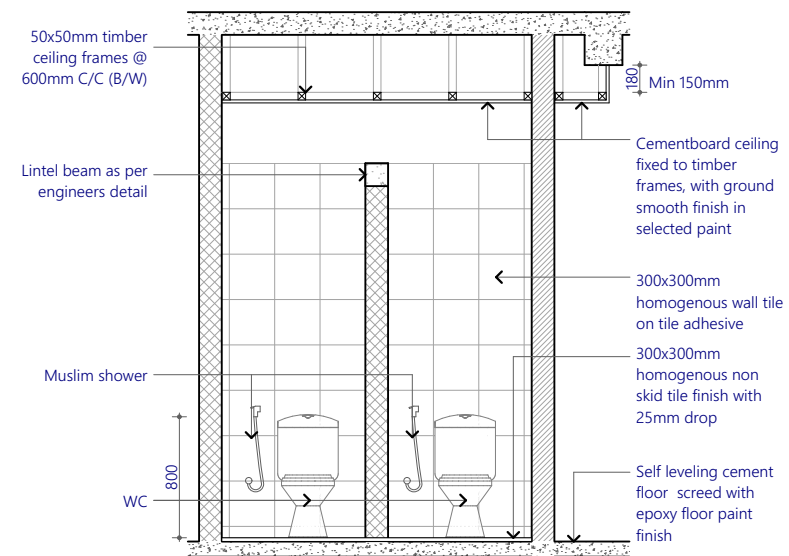

Interior Elevation A4
1:50

PROPOSED 03 STOREY BUILDING AT

Multipurpose Hall and 8 Classroom, Sh.Feydhoo

Client:
Ministry of Education,
Maldives

2/28/2021

Architect: Mohamed Hassaan
Engineer: Ihsaan Waheed
Drawn By: Aishath Shadhny



EPOCH

T: +960 333 3528 E: info@epoch.associates
W: www.epoch.associates, A. M. Ahigashdhshuge,
Fareedhee Magu Male' Republic of Maldives

Rev: --- Page: C.01.14

Toilet Detail 01

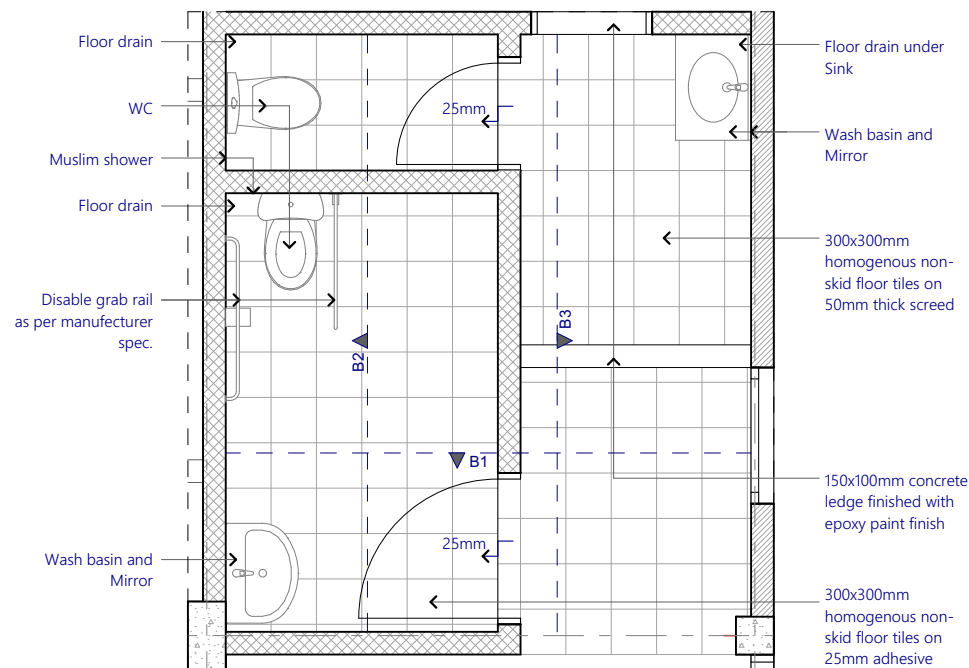

Toilet (M) Ground Floor Plan View
1:50

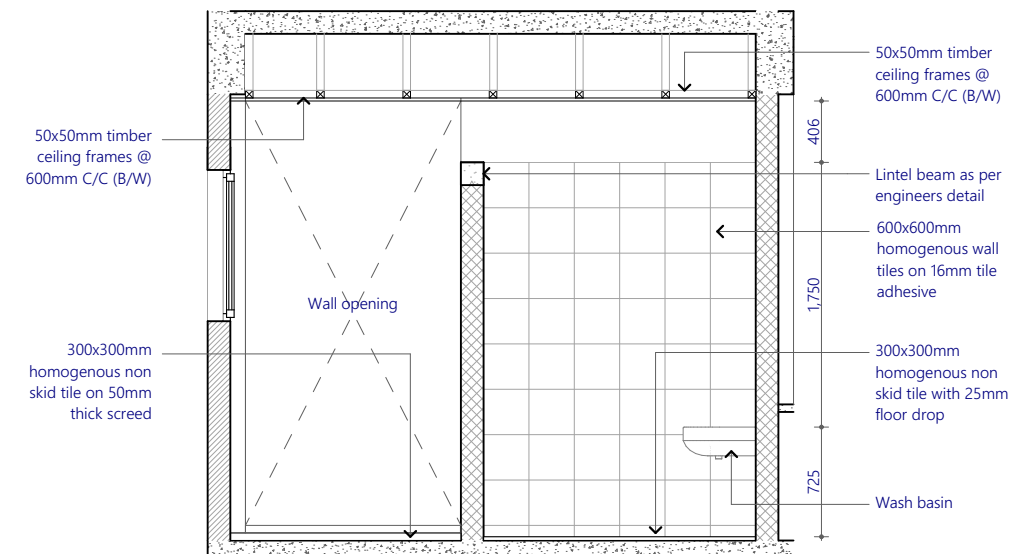

Interior Elevation B1
1:50

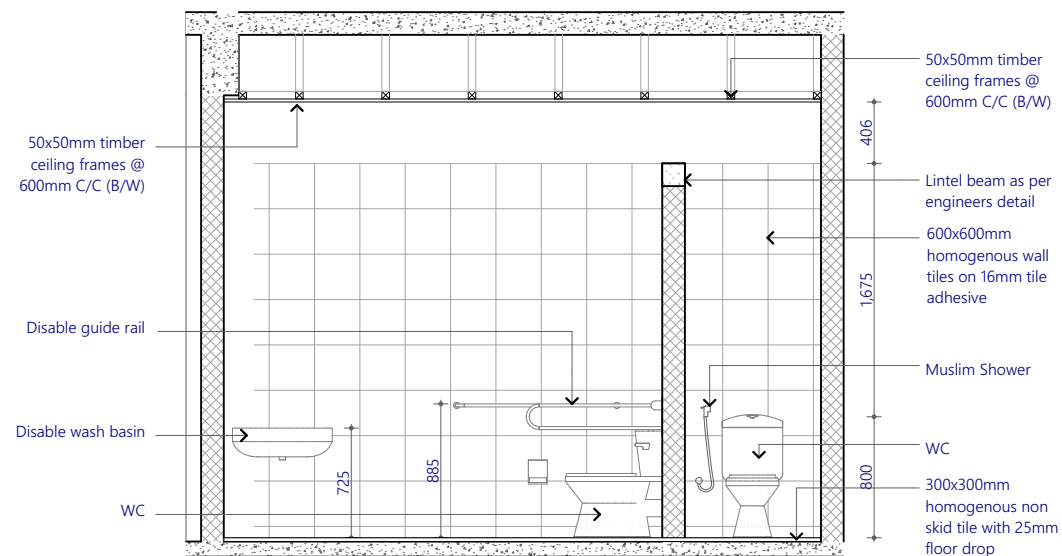

Interior Elevation B2
1:50

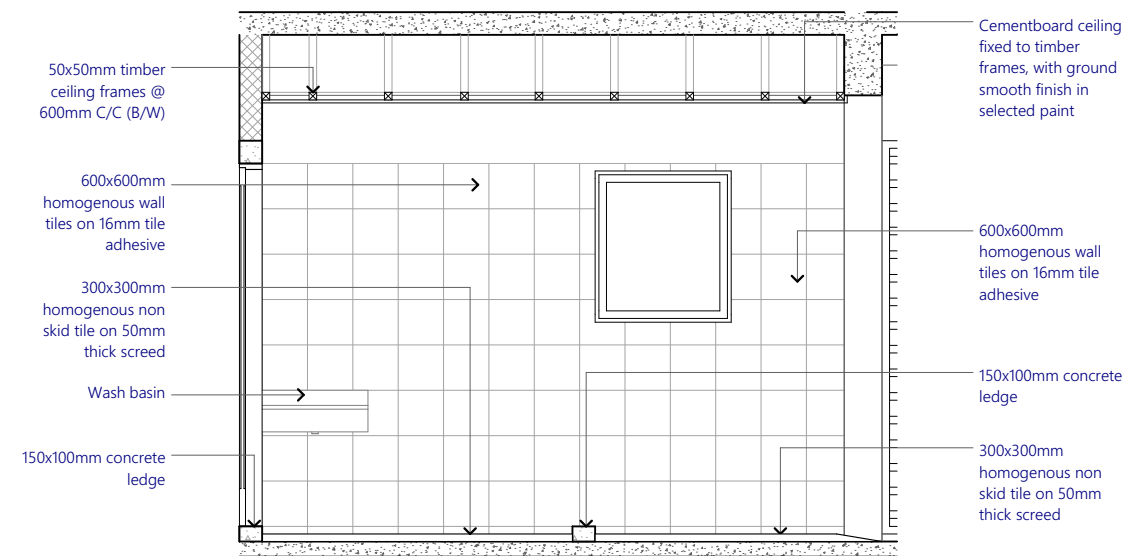

Interior Elevation B4
1:50

PROPOSED 03 STOREY BUILDING AT

Multipurpose Hall and 8 Classroom, Sh.Feydhoo

Client:
Ministry of Education,
Maldives

2/28/2021

Architect: Mohamed Hassaan
Engineer: Ihsaan Waheed
Drawn By: Aishath Shadhny



EPOCH

T: +960 333 3528 E: info@epoch.associates
W: www.epoch.associates, A. M. Ahigashdhshuge,
Fareedhee Magu Male' Republic of Maldives

Rev: Page:

C.01.15

Toilet Detail 02

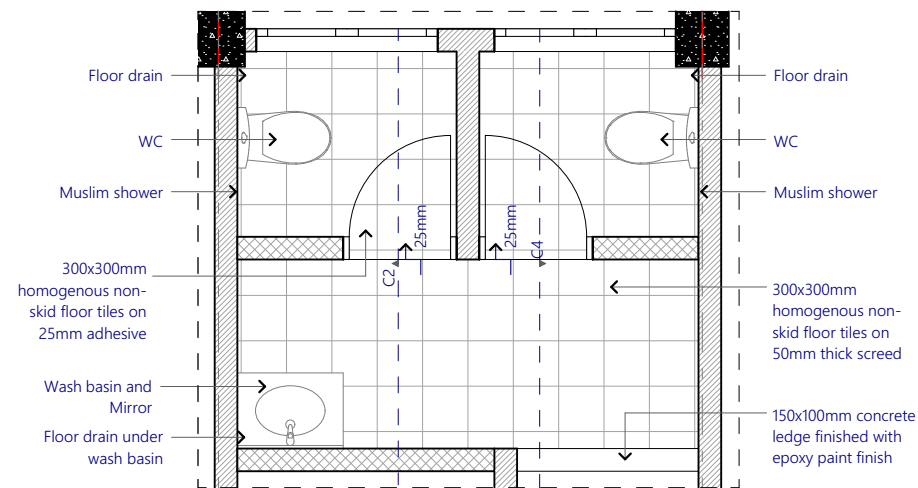

Toilet Detail (typical) Second Floor Plan View
1:50

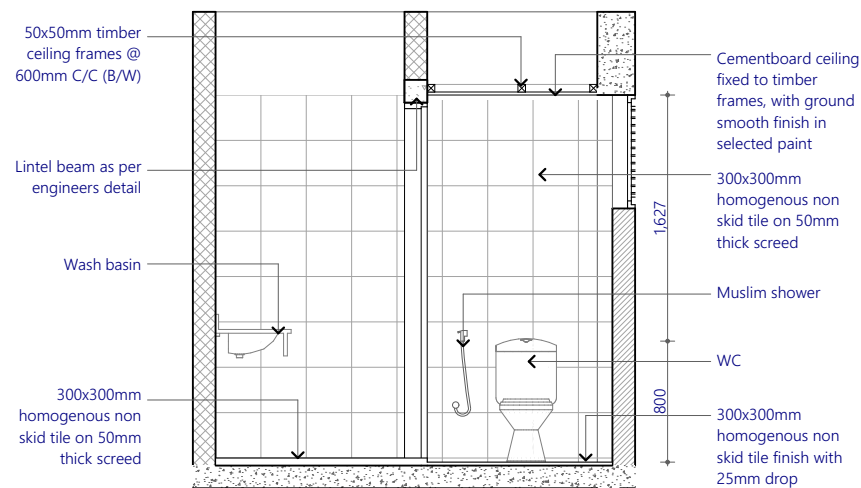

Interior Elevation C1
1:50

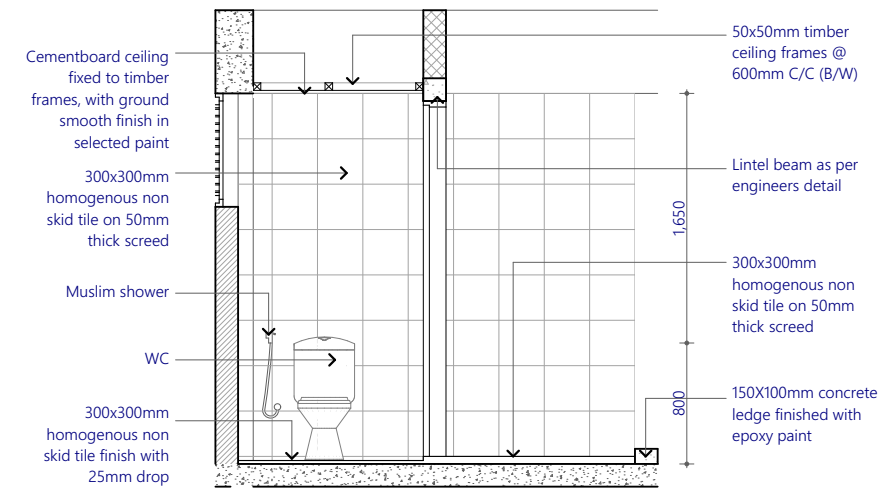

Interior Elevation C2
1:50

PROPOSED 03 STOREY BUILDING AT

Multipurpose Hall and 8 Classroom, Sh.Feydhoo

Client:
Ministry of Education,
Maldives

2/28/2021

Architect: Mohamed Hassaan
Engineer: Ihsaan Waheed
Drawn By: Aishath Shadhny



EPOCH

T: +960 333 3528 E: info@epoch.associates
W: www.epoch.associates, A. M. Ahigashdhuge,
Fareedhee Magu Male' Republic of Maldives

Rev.	Page:
---	C.01.16

Toilet Detail 03

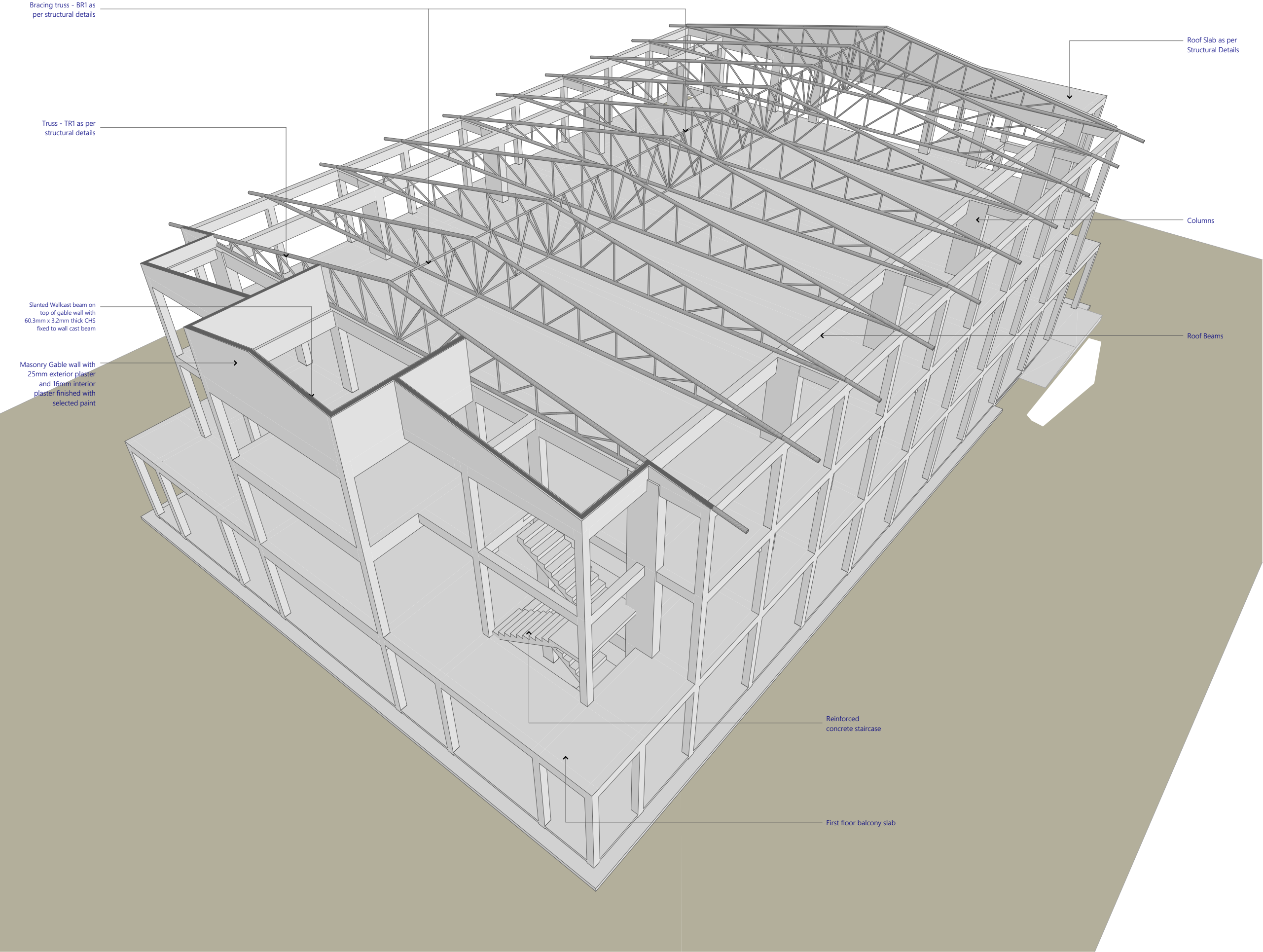

PROPOSED 03 STOREY BUILDING AT

**Multipurpose
Hall and 8
Classroom,
Sh.Feydhoo**

Client:
**Ministry of Education,
Maldives**

2/28/2021

Architect: Mohamed Hassaan
Engineer: Ihsaan Waheed
Drawn By: Aishath Shadhny



EPOCH

T: +960 333 3528 E: info@epoch.associates
W: www.epoch.associates, A: M. Ahigashdhosuge,
Fareedhee Magu Male' Republic of Maldives

Rev:

Page:

C.02.1

Structural 3D



Perspective 1
1:131.79

Architectural 3D View 1

PROPOSED 03 STOREY BUILDING AT

**Multipurpose
Hall and 8
Classroom,
Sh.Feydhoo**

Client:
**Ministry of Education,
Maldives**

2/28/2021

Architect: Mohamed Hassaan
Engineer: Ihsaan Waheed
Drawn By: Aishath Shadhny



EPOCH

T: +960 333 3528 E: info@epoch.associates
W: www.epoch.associates, A. M. Ahigashdhuge,
Fareedhee Magu Male' Republic of Maldives

Rev:

Page:

C.02.2



Perspective 2
1:131.79

Architectural 3D View 2

PROPOSED 03 STOREY BUILDING AT

**Multipurpose
Hall and 8
Classroom,
Sh.Feydhoo**

Client:
**Ministry of Education,
Maldives**

2/28/2021

Architect: Mohamed Hassan
Engineer: Ihsaan Waheed
Drawn By: Aishath Shadhny



EPOCH

T: +960 333 3528 E: info@epoch.associates
W: www.epoch.associates, A. M. Ahigashdhuge,
Fareedhee Magu Male' Republic of Maldives

Rev:

Page:

C.02.3