

RAIN WATER HOLDING TANK & FOUNDATION PLAN

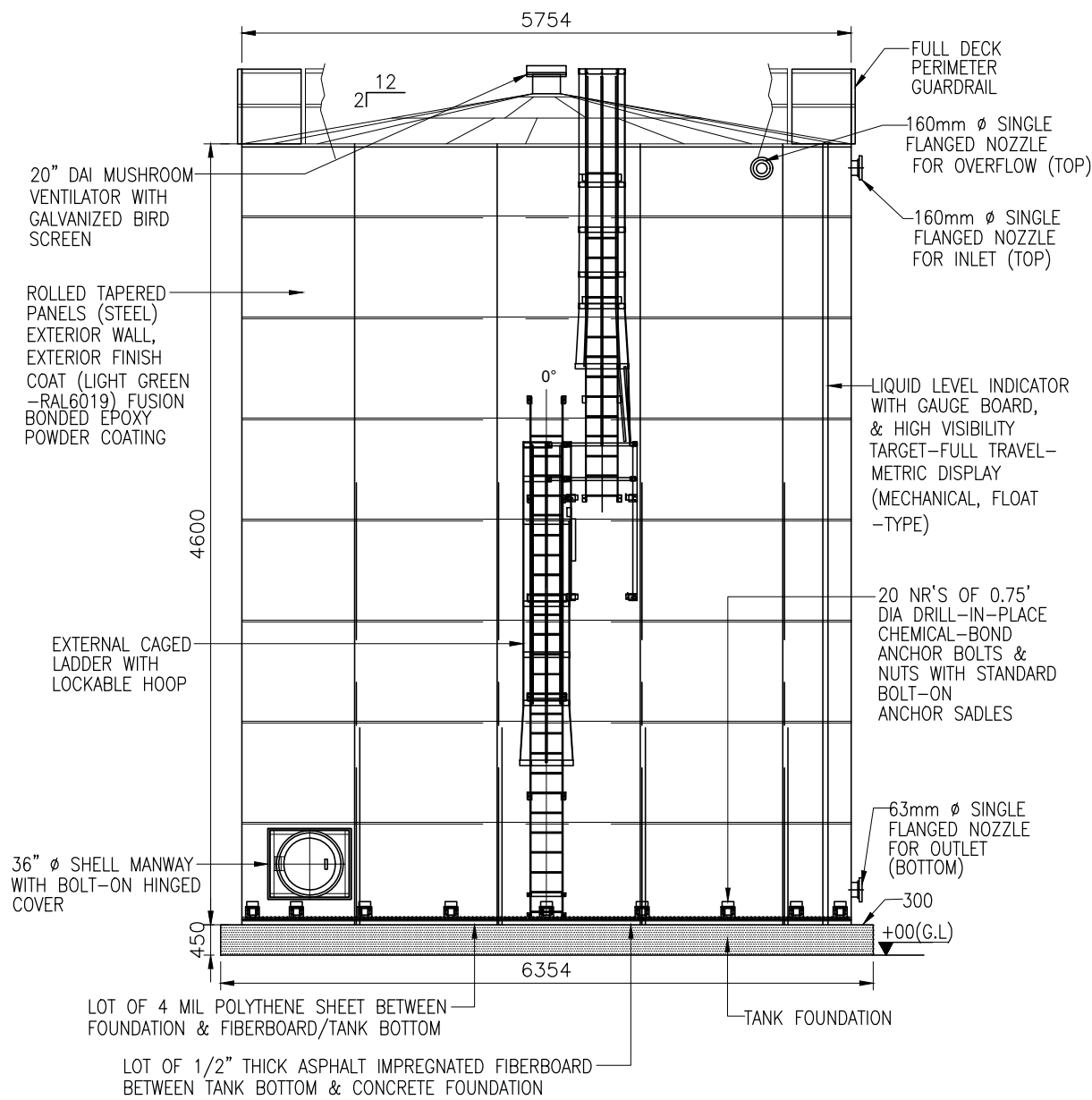

RAIN WATER HOLDING TANK & FOUNDATION-ELEVATION

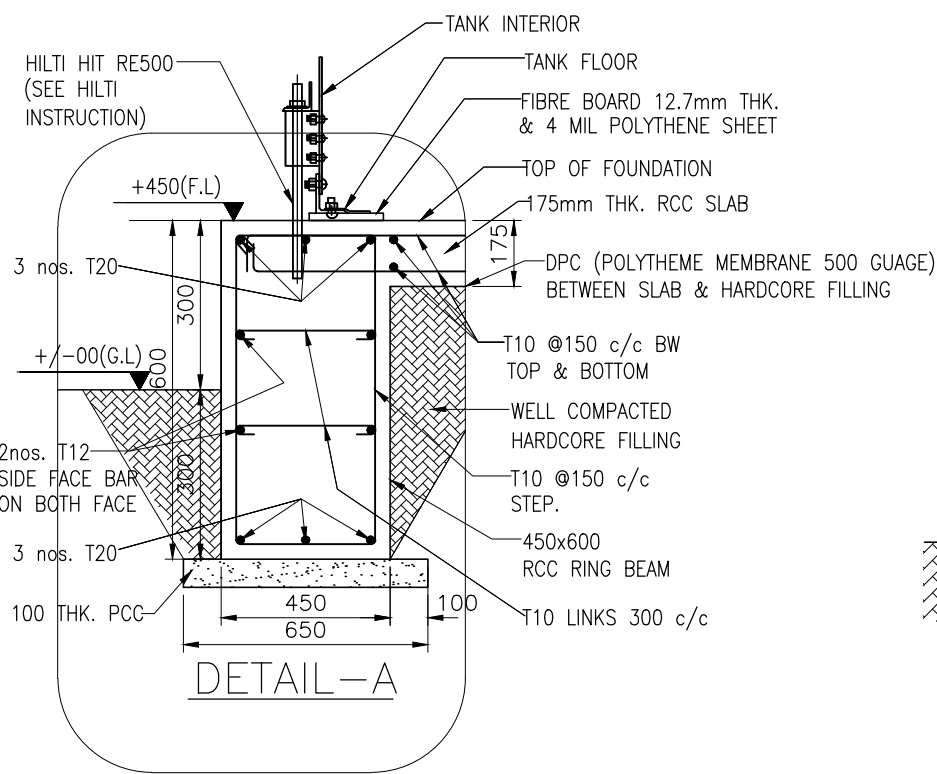
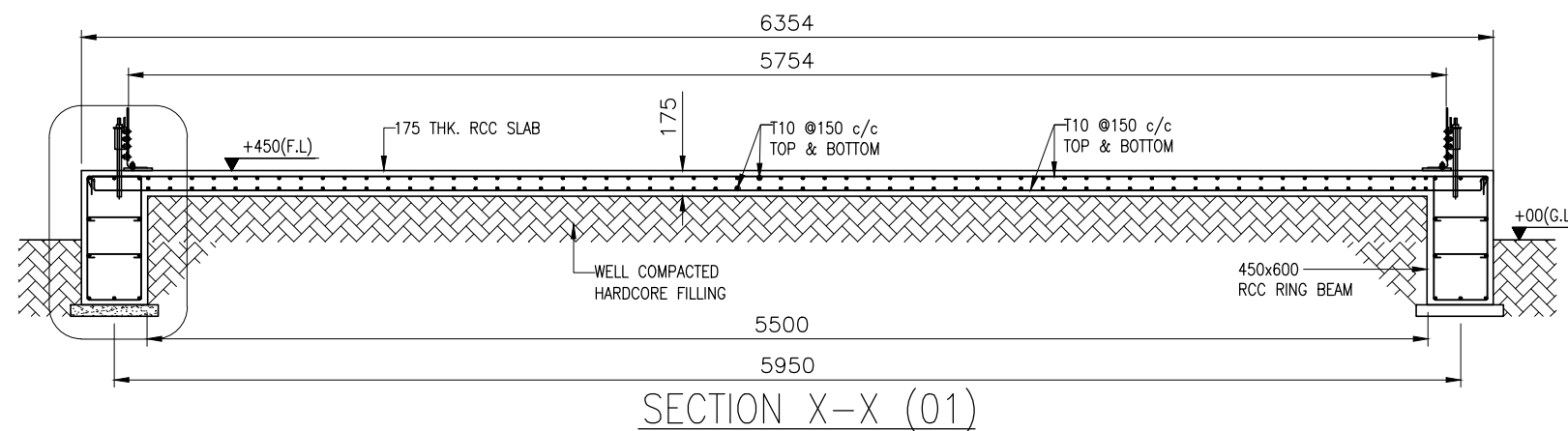

SECTION X-X (01)

NOTES:-

- ALL DIMENSIONS ARE IN MILLIMETRES AND ALL LEVELS AER IN METRES, UNLESS OTHERWISE NOTED.
- DRAWINGS ARE NOT TO BE SCALED. ONLY WRITTEN DIMENSIONS ARE TO BE FOLLOWED.
- ALL CONCRETE WORK SHALL BE DESIGN GRADE C30.
- BLINDING CONCRETE WORK SHALL BE GRADE C10.
- ALL STRUCTURE WORK SHALL CONFORM TO BS 7668. GRADE 46A/ASTMA36. ALL STRUCTURAL MEMBERS SHALL BE HOT DIP GALVANIZED AND PAINTED AS PER SPECIFICATIONS.
- STEEL BARS DENOTED "T" SHALL BE HYSD BARS OF GRADE 460 CONFIRMING TO BS 4449
- NET SBC OF 15T/SQM IS CONSIDERED IN THE DESIGN.
- CLEAR COVER TO REINFORCEMENT
 - BEAM -40mm
 - SLAB -25mm

TENDER PURPOSE

					CLIENT	MINISTRY OF ENVIRONMENT AND ENERGY MALE REPUBLIC OF MALDIVES														
					PROJECT	PROVISION OF RAINWATER HARVESTING SYSTEM IN 10 ISLANDS														
					ASSIGNMENT	CONSULTANCY SERVICES FOR DESIGN AND SUPERVISION OF RAINWATER HARVESTING SYSTEM IN SH. NOOMARA, SH. BILEHFAHI, SH. FEYDHOO, SH. FEEVAH, SH. NARUDHOO, SH. LHAIMAGU, SH. FUNADHOO, N. HENBADHOO, N. LHOHI, N. MAGOODHOO, MALDIVES [PACKAGE - 2]														
No.	DESCRIPTION			BY	DATE	APPR.														
REVISION							DRAWING TITLE													
							TYPICAL DRAWING OF RAW WATER STORAGE TANK													
CONSULTANT							APPROVED													
SHAH TECHNICAL CONSULTANTS PVT. LTD., INDIA							SSS		CHECKED		SSS		DESIGNED		SPP		DRAWN		PDP	
IN ASSOCIATION WITH																				
DEVELOPMENT TECHNOLOGIES MALDIVES, MALDIVES							SCALE		DATE		DRAWING NUMBER								REVISION	
							AS SHOWN		FEB 2018		Sh.Bilehfahi/WS/08A								0	