

## STAGE FRAMING PLAN

SCALE 1:100

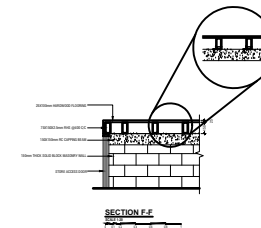
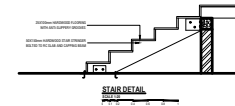
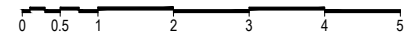

COVER

# CONTE

Proposed Multipurpose Hall Building at  
Lh.Kurendhoo School  
Client: Ministry of Education



**RYAN PRIVATE LIMITED**  
E: +912227040000 F: +912227040000  
a: info@ryan.com.au  
w: www.ryan.com.au  
2nd Store, 10, Ameer, Ambarnagar, India

The contents of these drawings remain as a property of Ryan Private Limited. Any use other than those expressly stated is a violation of this copyright.

TABLE OF CONTENTS

DRAWING No.	TITLE	REVISION No.	DATE	REMARKS
A R C H I T E C T U R A L		---	---	---
A - 01 /19	GROUND FLOOR PLAN	---	---	---
A - 02 /19	FIRST FLOOR PLAN	---	---	---
A - 03 /19	ROOF PLAN - 1	---	---	---
A - 04 /19	ROOF PLAN - 2	---	---	---
A - 05 /19	ELEVATION A & C	---	---	---
A - 06 /19	ELEVATION B	---	---	---
A - 07 /19	SECTION X-X	---	---	---
A - 08 /19	DOOR & WINDOW SCHEDULE 01	---	---	---
A - 09 /19	DOOR & WINDOW SCHEDULE 02 & VENTILATION SCHEDULE	---	---	---
A - 10 /19	GROUND FLOOR REFLECTED CEILING PLAN	---	---	---
A - 11 /19	FIRST FLOOR REFLECTED CEILING PLAN	---	---	---
A - 12 /19	GROUND FLOOR FLOOR FINISHES PLAN	---	---	---
A - 13 /19	FIRST FLOOR FLOOR FINISHES PLAN	---	---	---
A - 14 /19	PLANTER BOX DETAILS	---	---	---
A - 15 /19	RC FINS DETAILS	---	---	---
A - 16 /19	TOILET DETAILS	---	---	---
A - 17 /19	STAIRCASE DETAILS	---	---	---
A - 18 /19	RAMP DETAILS	---	---	---
A - 19 /19	STAGE DETAILS	---	---	---
S T R U C T U R A L		---	---	---
S - 01 / 11	GROUND FLOOR COLUMN LAYOUT PLAN	---	---	---
S - 02 / 11	FIRST FLOOR COLUMN LAYOUT PLAN	---	---	---
S - 03 / 11	FOUNDATION PLAN	---	---	---
S - 04 / 11	FIRST FLOOR BEAM PLAN	---	---	---
S - 05 / 11	FIRST FLOOR SLAB REINFORCEMENT PLAN	---	---	---
S - 06 / 11	LOWER ROOF FRAMING PLAN	---	---	---
S - 07 / 11	ROOF BEAM LEVEL - 1 AND SLAB REINFORCEMENT PLAN (+7300)	---	---	---
S - 08 / 11	ROOF BEAM LEVEL - 2 PLAN (+8200)	---	---	---
S - 09 / 11	ROOF TRUSS AND FRAMING PLAN	---	---	---
S - 10 / 11	ROOF TRUSS AND FRAMING PLAN	---	---	---
S - 11 / 11	STRUCTURAL DETAILS	---	---	---



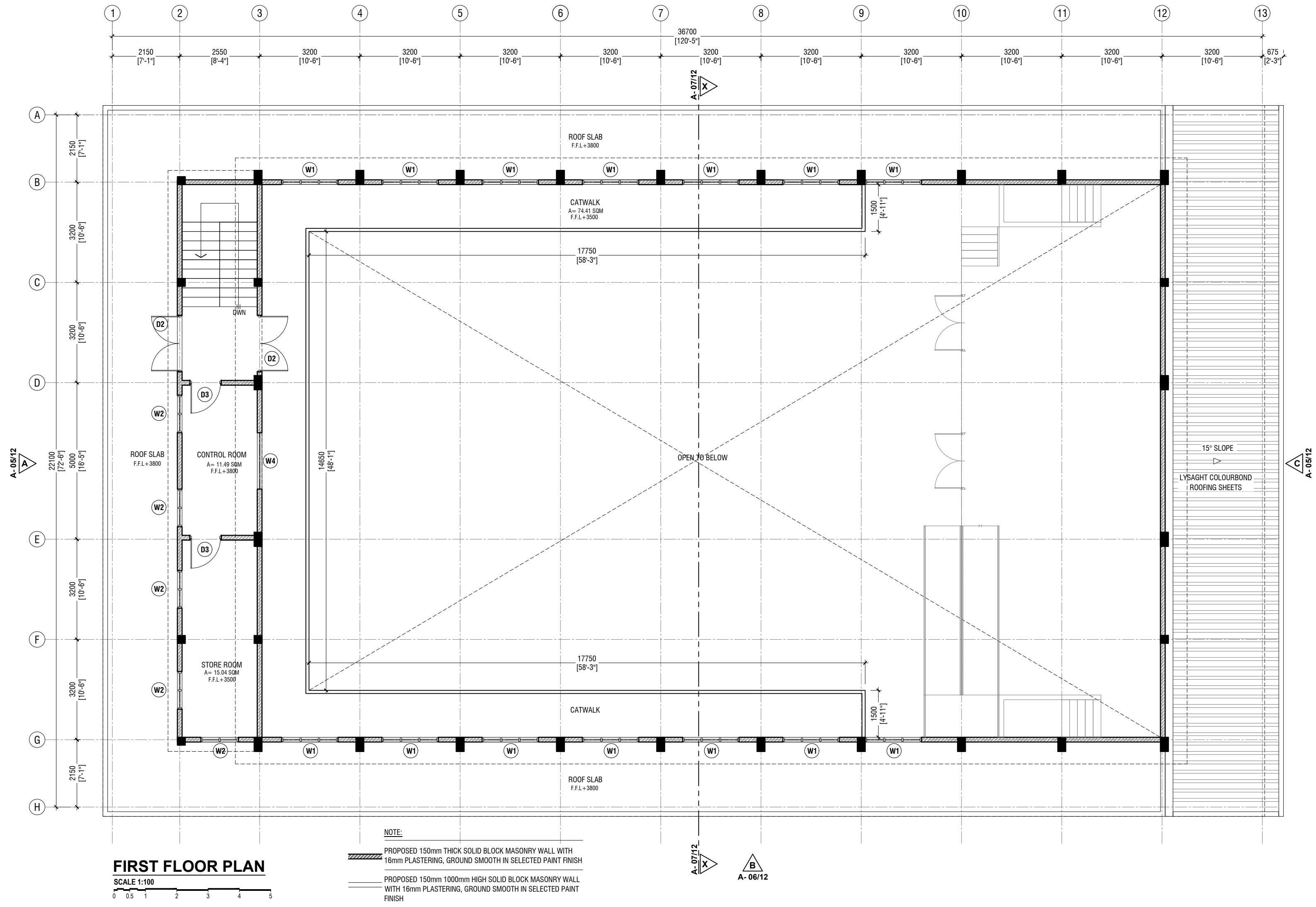

Lh.Kurendhoo School Hall  
Client: Ministry of Education

Rev no	Date
1	2019
2	2019
3	2019
4	2019
5	2019
6	2019
7	2019
8	2019
9	2019
10	2019
11	2019
12	2019
13	2019

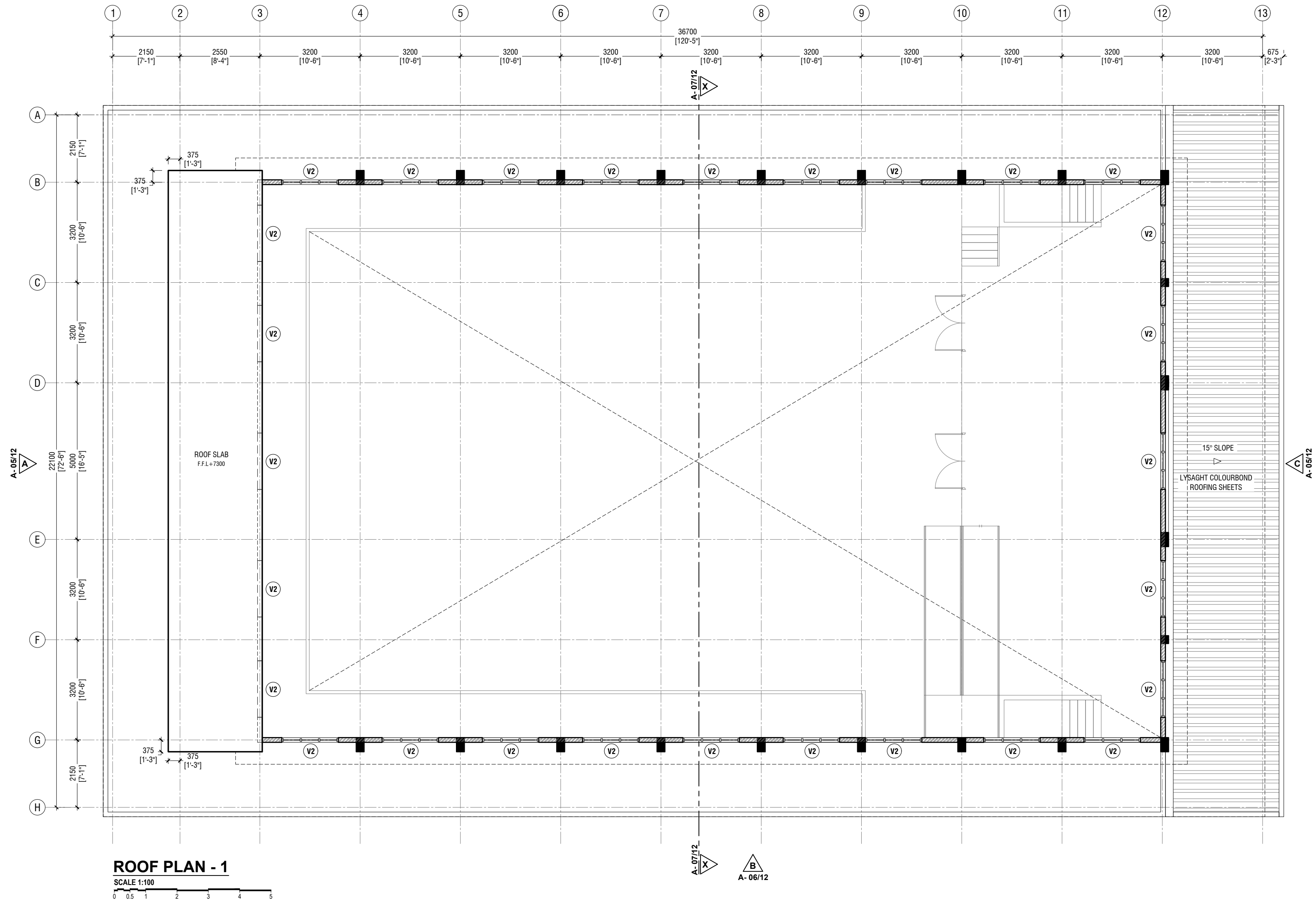

Lh. Kurendhoo School Hall  
Client: Ministry of Education

Rev no	Date
1	2019
2	2019
3	2019
4	2019
5	2019
6	2019
7	2019
8	2019
9	2019
10	2019
11	2019
12	2019
13	2019
14	2019
15	2019
16	2019
17	2019
18	2019
19	2019
20	2019
21	2019
22	2019
23	2019
24	2019
25	2019
26	2019
27	2019
28	2019
29	2019
30	2019
31	2019
32	2019
33	2019
34	2019
35	2019
36	2019
37	2019
38	2019
39	2019
40	2019
41	2019
42	2019
43	2019
44	2019
45	2019
46	2019
47	2019
48	2019
49	2019
50	2019
51	2019
52	2019
53	2019
54	2019
55	2019
56	2019
57	2019
58	2019
59	2019
60	2019
61	2019
62	2019
63	2019
64	2019
65	2019
66	2019
67	2019
68	2019
69	2019
70	2019
71	2019
72	2019
73	2019
74	2019
75	2019
76	2019
77	2019
78	2019
79	2019
80	2019
81	2019
82	2019
83	2019
84	2019
85	2019
86	2019
87	2019
88	2019
89	2019
90	2019
91	2019
92	2019
93	2019
94	2019
95	2019
96	2019
97	2019
98	2019
99	2019
100	2019

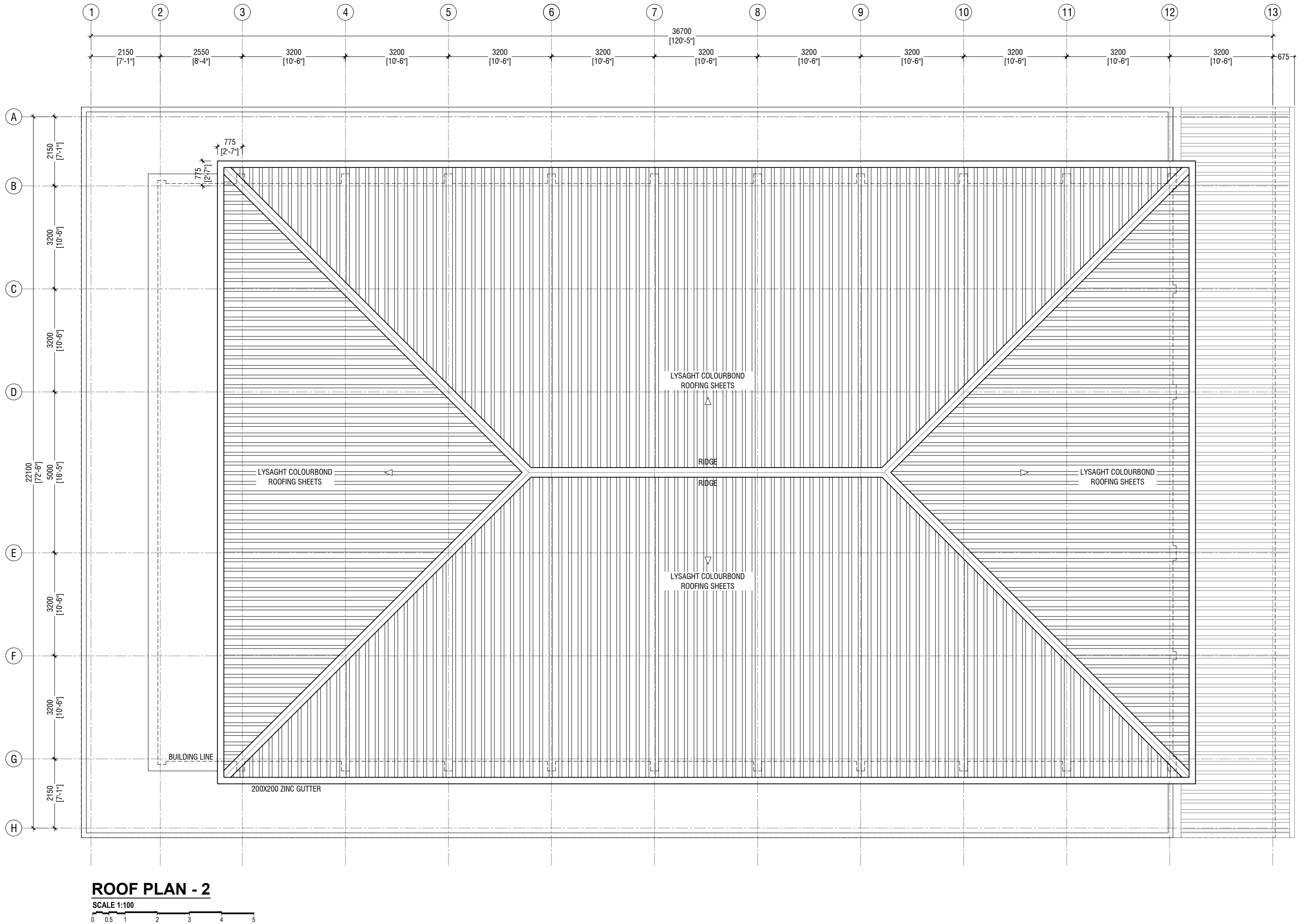

Lh.Kurendhoo School Hall  
Client: Ministry of Education

Rev no	Date
1	2019
2	2019
3	2019
4	2019
5	2019
6	2019
7	2019
8	2019
9	2019
10	2019
11	2019
12	2019
13	2019

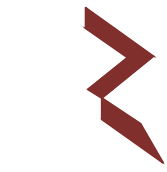

RYAN PRIVATE LIMITED  
t: +9603355049 f: +960330776  
e: info@ryan.com.mv  
w: www.ryan.com.mv  
3rd floor, H. Azum, Amaramedhoo, Malé

Title: Roof Plan - 2

Page: A-04/19

The contents of these drawings remain as a property of RYAN Private Limited. Any use other than those expressly stated is a violation of this copyright.

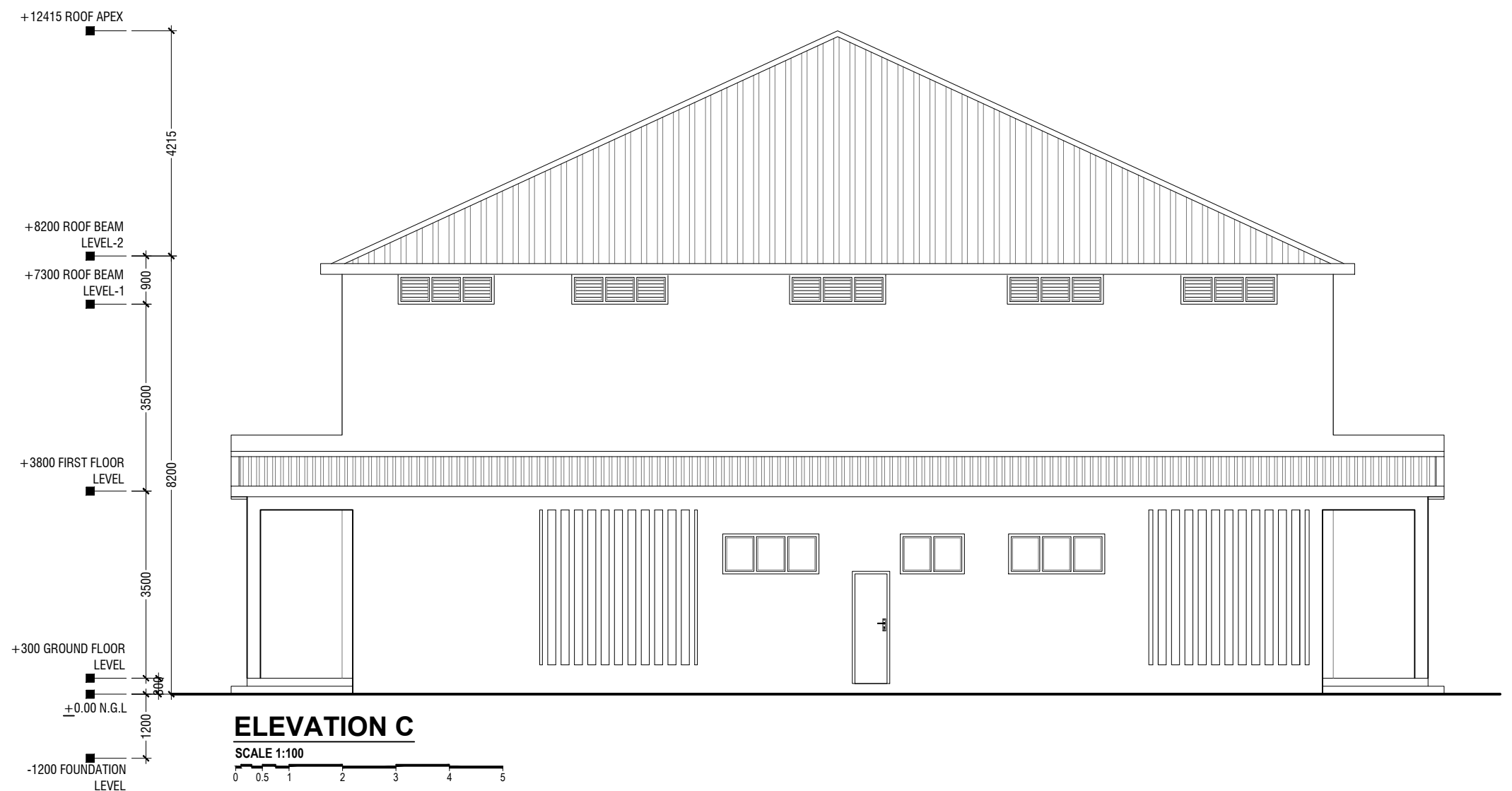
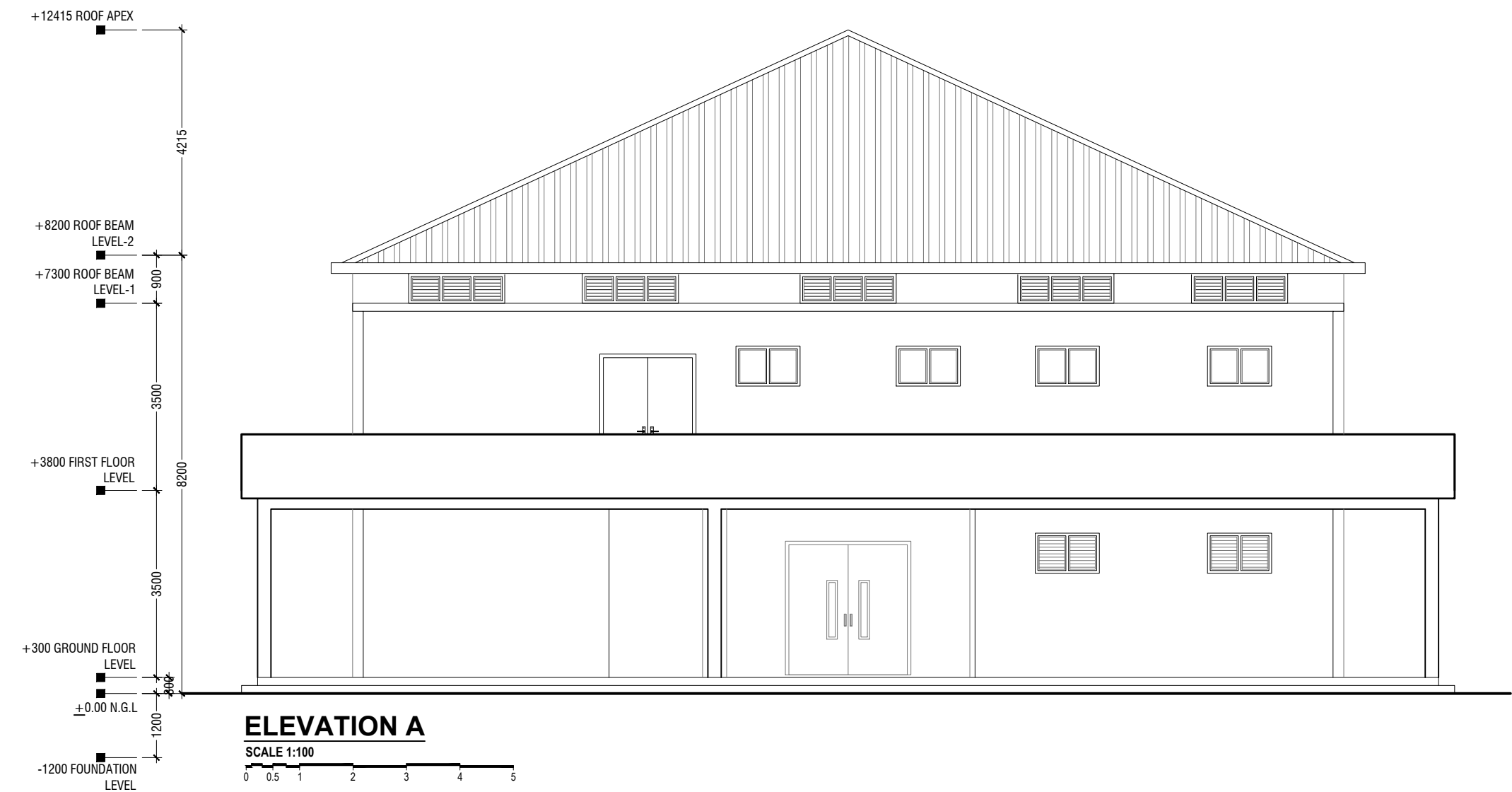

Lh.Kurendhoo School Hall  
Client: Ministry of Education

Project Number: RI/2017/02	Rev no	Date
Date: April 2019	--	-----
Drawn by: Razana Amir	--	-----
Engineer: Ahmed Z. J. Al-Zahrani	--	-----
Services: Razana Amir	--	-----
Inspector: Alhadi Alhadi	--	-----



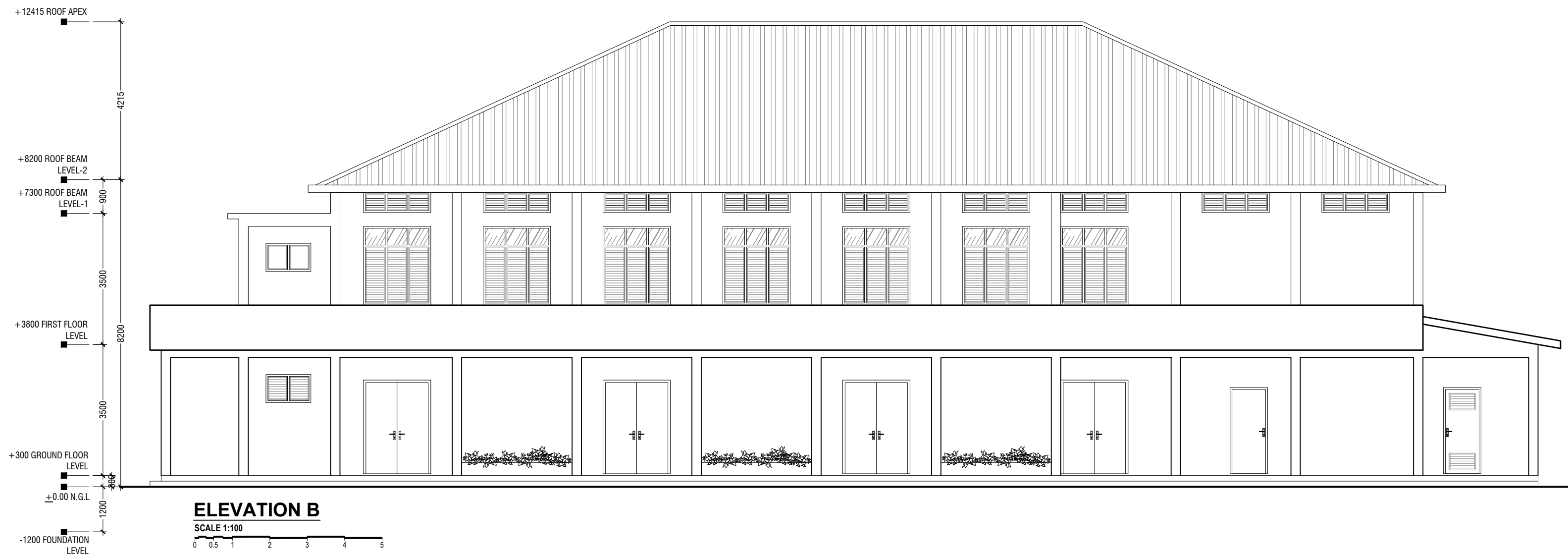

Lh.Kurendhoo School Hall  
Client: Ministry of Education

Rev no	Date
01	01/04/2019
02	02/04/2019
03	03/04/2019
04	04/04/2019
05	05/04/2019
06	06/04/2019
07	07/04/2019
08	08/04/2019
09	09/04/2019
10	10/04/2019
11	11/04/2019
12	12/04/2019
13	13/04/2019
14	14/04/2019
15	15/04/2019
16	16/04/2019
17	17/04/2019
18	18/04/2019
19	19/04/2019
20	20/04/2019
21	21/04/2019
22	22/04/2019
23	23/04/2019
24	24/04/2019
25	25/04/2019
26	26/04/2019
27	27/04/2019
28	28/04/2019
29	29/04/2019
30	30/04/2019
31	31/04/2019
32	01/05/2019
33	02/05/2019
34	03/05/2019
35	04/05/2019
36	05/05/2019
37	06/05/2019
38	07/05/2019
39	08/05/2019
40	09/05/2019
41	10/05/2019
42	11/05/2019
43	12/05/2019
44	13/05/2019
45	14/05/2019
46	15/05/2019
47	16/05/2019
48	17/05/2019
49	18/05/2019
50	19/05/2019
51	20/05/2019
52	21/05/2019
53	22/05/2019
54	23/05/2019
55	24/05/2019
56	25/05/2019
57	26/05/2019
58	27/05/2019
59	28/05/2019
60	29/05/2019
61	30/05/2019
62	31/05/2019
63	01/06/2019
64	02/06/2019
65	03/06/2019
66	04/06/2019
67	05/06/2019
68	06/06/2019
69	07/06/2019
70	08/06/2019
71	09/06/2019
72	10/06/2019
73	11/06/2019
74	12/06/2019
75	13/06/2019
76	14/06/2019
77	15/06/2019
78	16/06/2019
79	17/06/2019
80	18/06/2019
81	19/06/2019
82	20/06/2019
83	21/06/2019
84	22/06/2019
85	23/06/2019
86	24/06/2019
87	25/06/2019
88	26/06/2019
89	27/06/2019
90	28/06/2019
91	29/06/2019
92	30/06/2019
93	01/07/2019
94	02/07/2019
95	03/07/2019
96	04/07/2019
97	05/07/2019
98	06/07/2019
99	07/07/2019
100	08/07/2019
101	09/07/2019
102	10/07/2019
103	11/07/2019
104	12/07/2019
105	13/07/2019
106	14/07/2019
107	15/07/2019
108	16/07/2019
109	17/07/2019
110	18/07/2019
111	19/07/2019
112	20/07/2019
113	21/07/2019
114	22/07/2019
115	23/07/2019
116	24/07/2019
117	25/07/2019
118	26/07/2019
119	27/07/2019
120	28/07/2019
121	29/07/2019
122	30/07/2019
123	31/07/2019
124	01/08/2019
125	02/08/2019
126	03/08/2019
127	04/08/2019
128	05/08/2019
129	06/08/2019
130	07/08/2019
131	08/08/2019
132	09/08/2019
133	10/08/2019
134	11/08/2019
135	12/08/2019
136	13/08/2019
137	14/08/2019
138	15/08/2019
139	16/08/2019
140	17/08/2019
141	18/08/2019
142	19/08/2019
143	20/08/2019
144	21/08/2019
145	22/08/2019
146	23/08/2019
147	24/08/2019
148	25/08/2019
149	26/08/2019
150	27/08/2019
151	28/08/2019
152	29/08/2019
153	30/08/2019
154	31/08/2019
155	01/09/2019
156	02/09/2019
157	03/09/2019
158	04/09/2019
159	05/09/2019
160	06/09/2019
161	07/09/2019
162	08/09/2019
163	09/09/2019
164	10/09/2019
165	11/09/2019
166	12/09/2019
167	13/09/2019
168	14/09/2019
169	15/09/2019
170	16/09/2019
171	17/09/2019
172	18/09/2019
173	19/09/2019
174	20/09/2019
175	21/09/2019
176	22/09/2019
177	23/09/2019
178	24/09/2019
179	25/09/2019
180	26/09/2019
181	27/09/2019
182	28/09/2019
183	29/09/2019
184	30/09/2019
185	01/10/2019
186	02/10/2019
187	03/10/2019
188	04/10/2019
189	05/10/2019
190	06/10/2019
191	07/10/2019
192	08/10/2019
193	09/10/2019
194	10/10/2019
195	11/10/2019
196	12/10/2019
197	13/10/2019
198	14/10/2019
199	15/10/2019
200	16/10/2019
201	17/10/2019
202	18/10/2019
203	19/10/2019
204	20/10/2019
205	21/10/2019
206	22/10/2019
207	23/10/2019
208	24/10/2019
209	25/10/2019
210	26/10/2019
211	27/10/2019
212	28/10/2019
213	29/10/2019
214	30/10/2019
215	31/10/2019
216	01/11/2019
217	02/11/2019
218	03/11/2019
219	04/11/2019
220	05/11/2019
221	06/11/2019
222	07/11/2019
223	08/11/2019
224	09/11/2019
225	10/11/2019
226	11/11/2019
227	12/11/2019
228	13/11/2019
229	14/11/2019
230	15/11/2019
231	16/11/2019
232	17/11/2019
233	18/11/2019
234	19/11/2019
235	20/11/2019
236	21/11/2019
237	22/11/2019
238	23/11/2019
239	24/11/2019
240	25/11/2019
241	26/11/2019
242	27/11/2019
243	28/11/2019
244	29/11/2019
245	30/11/2019
246	01/12/2019
247	02/12/2019
248	03/12/2019
249	04/12/2019
250	05/12/2019
251	06/12/2019
252	07/12/2019
253	08/12/2019
254	09/12/2019
255	10/12/2019
256	11/12/2019
257	12/12/2019
258	13/12/2019
259	14/12/2019
260	15/12/2019
261	16/12/2019
262	17/12/2019
263	18/12/2019
264	19/12/2019
265	20/12/2019
266	21/12/2019
267	22/12/2019
268	23/12/2019
269	24/12/2019
270	25/12/2019
271	26/12/2019
272	27/12/2019
273	28/12/2019
274	29/12/2019
275	30/12/2019
276	31/12/2019
277	01/01/2020
278	02/01/2020
279	03/01/2020
280	04/01/2020
281	05/01/2020
282	06/01/2020
283	07/01/2020
284	08/01/2020
285	09/01/2020
286	10/01/2020
287	11/01/2020
288	12/01/2020
289	13/01/2020
290	14/01/2020
291	15/01/2020
292	16/01/2020
293	17/01/2020
294	18/01/2020
295	19/01/2020
296	20/01/2020
297	21/01/2020
298	22/01/2020
299	23/01/2020
300	24/01/2020
301	25/01/2020
302	26/01/2020
303	27/01/2020
304	28/01/2020
305	29/01/2020
306	30/01/2020
307	31/01/2020
308	01/02/2020
309	02/02/2020
310	03/02/2020
311	04/02/2020
312	05/02/2020
313	06/02/2020
314	07/02/2020
315	08/02/2020
316	09/02/2020
317	10/02/2020
318	11/02/2020
319	12/02/2020
320	13/02/2020
321	14/02/2020
322	15/02/2020
323	16/02/2020
324	17/02/2020
325	18/02/2020
326	19/02/2020
327	20/02/2020
328	21/02/2020
329	22/02/2020
330	23/02/2020
331	24/02/2020
332	25/02/2020
333	26/02/2020
334	27/02/2020
335	28/02/2020
336	29/02/2020
337	01/03/2020
338	02/03/2020
339	03/03/2020
340	04/03/2020
341	05/03/2020
342	06/03/2020
343	07/03/2020
344	08/03/2020
345	09/03/2020
346	10/03/2020
347	11/03/2020
348	12/03/2020
349	13/03/2020
350	14/03/2020
351	15/03/2020
352	16/03/2020
353	17/03/2020
354	18/03/2020
355	19/03/2020
356	20/03/2020
357	21/03/2020
358	22/03/2020
359	23/03/2020
360	24/03/2020
361	25/03/2020
362	26/03/2020
363	27/03/2020
364	28/03/2020
365	29/03/2020
366	30/03/2020
367	31/03/2020
368	01/04/2020
369	02/04/2020
370	03/04/2020
371	04/04/2020
372	05/04/2020
373	06/04/2020
374	07/04/2020
375	08/04/2020
376	09/04/2020
377	10/04/2020
378	11/04/2020
379	12/04/2020
380	13/04/2020
381	14/04/2020
382	15/04/2020
383	16/04/2020
384	17/04/2020
385	18/04/2020
386	19/04/2020
387	20/04/2020
388	21/04/2020
389	22/04/2020
390	23/04/2020
391	24/04/2020
392	25/04/2020
393	26/04/2020
394	27/04/2020
395	28/04/2020
396	29/04/2020
397	30/04/2020
398	01/05/2020
399	02/05/2020
400	03/05/2020
401	04/05/2020
402	05/05/2020
403	06/05/2020
404	07/05/2020
405	08/05/2020
406	09/05/2020
407	10/05/2020
408	11/05/2020
409	12/05/2020
410	13/05/2020
411	14/05/2020
412	15/05/2020
413	16/05/2020
414	17/05/2020
415	18/05/2020
416	19/05/2020
417	20/05/2020
418	21/05/2020
419	22/05/2020
420	23/05/2020
421	24/05/2020
422	25/05/2020
423	26/05/2020
424	27/05/2020
425	28/05/2020
426	29/05/2020
427	30/05/2020
428	31/05/2020
429	01/06/2020
430	02/06/2020
431	03/06/2020
432	04/06/2020
433	05/06/2020
434	06/06/2020
435	07/06/2020
436	08/06/2020
437	09/06/2020
438	10/06/2020
439	11/06/2020
440	12/06/2020
441	13/06/2020
442	14/06/2020
443	15/06/2020
444	16/06/2020
445	17/06/2020
446	18/06/2020
447	19/06/2020
448	20/06/2020
449	21/06/2020
450	22/06/2020

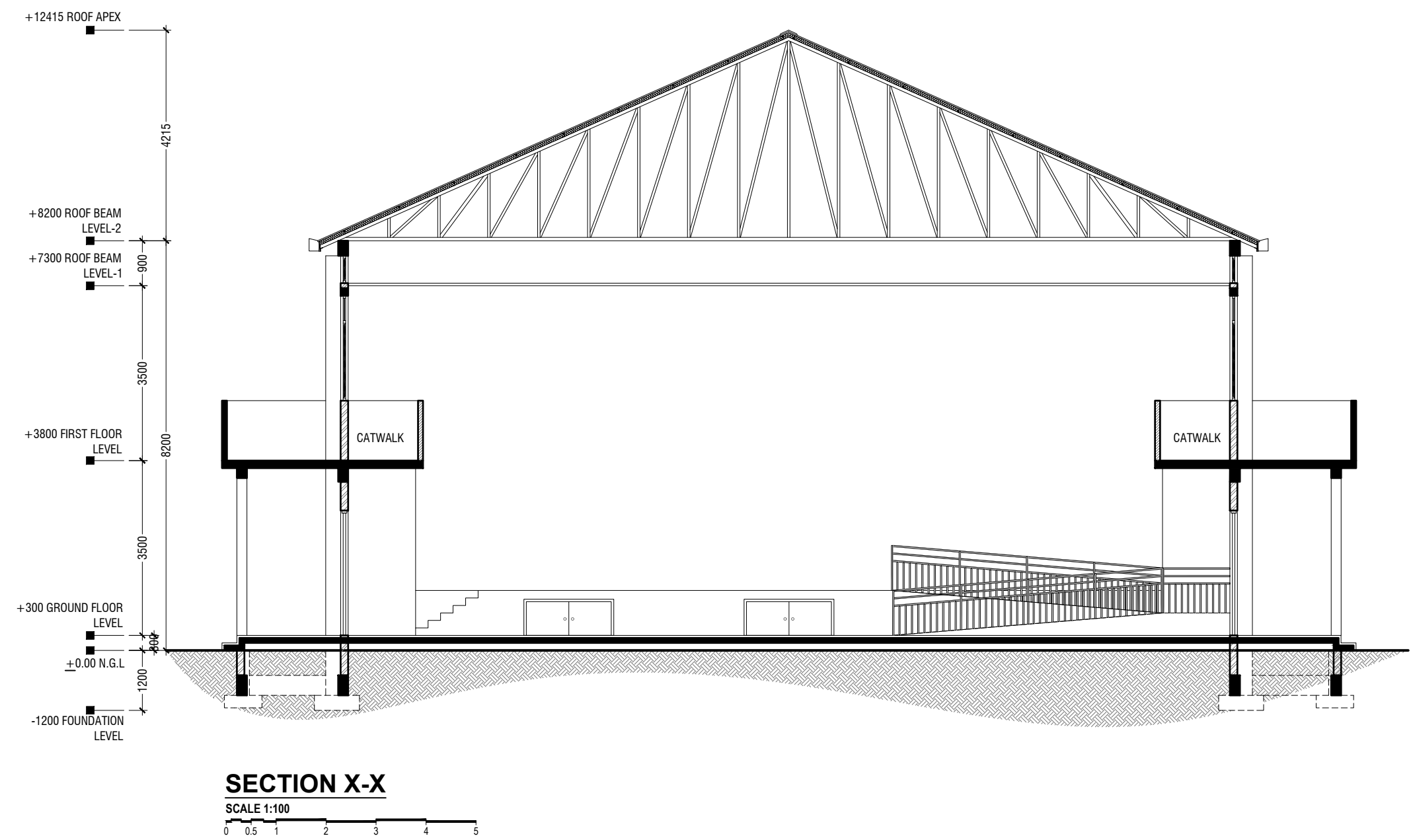

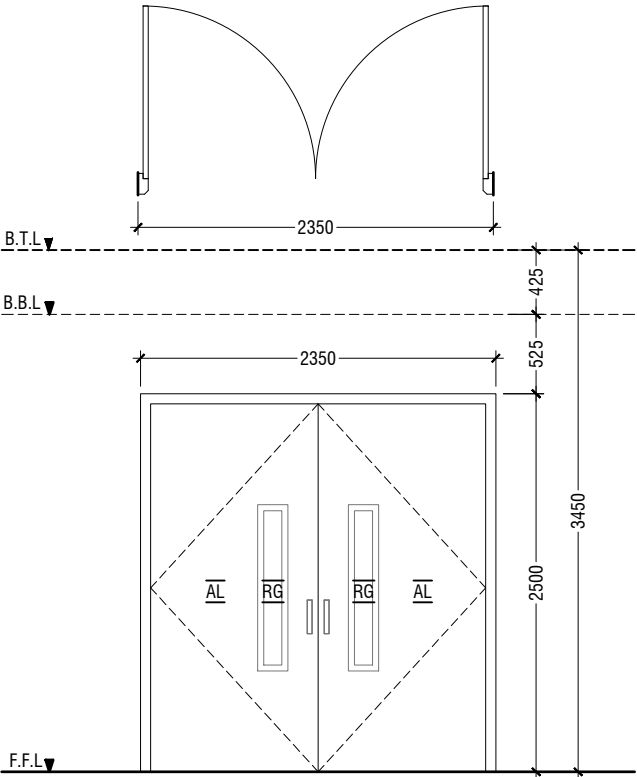

D1	DOUBLE SWING DOOR
REMARKS	FRAME & PANEL : 50mm THICK POWDER COATED (60 MICRONS) ALUMINUM FRAMED WITH ALUMINIUM PANEL GLASS ON PANEL : 6mm THK REFLECTIVE GLASS
LOCATION	HALL MAIN ENTRANCE
QUANTITY	01 NOS
OPEN AREA	5.39 sqm

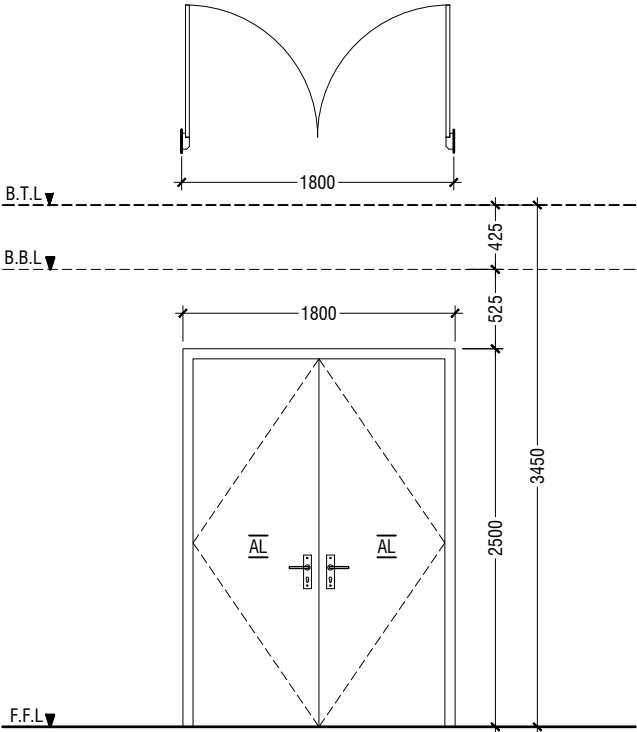

D2	DOUBLE SWING DOOR
REMARKS	50mm THICK POWDER COATED (60 MICRONS) ALUMINUM FRAMED WITH ALUMINIUM PANEL AND LOUVERS
LOCATION	HALL ENTRANCE
QUANTITY	10 NOS
OPEN AREA	4.05 sqm

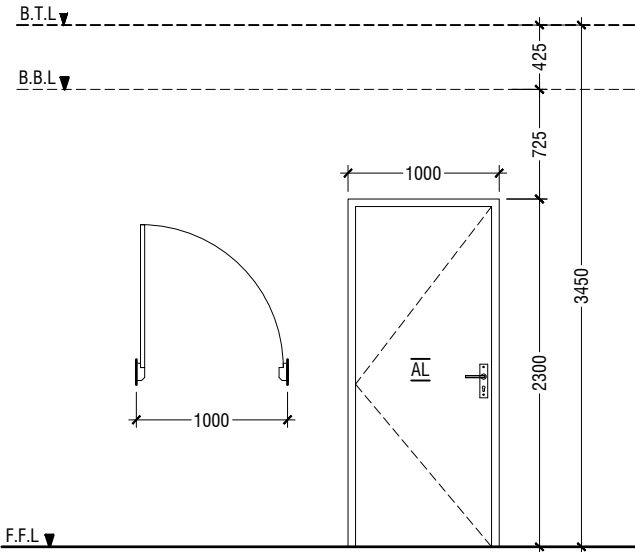

D3	SWING DOOR
REMARKS	50mm THICK POWDER COATED (60 MICRONS) ALUMINUM FRAMED WITH ALUMINIUM PANEL
LOCATION	STAGE, CONTROL ROOM & STORE ROOM
QUANTITY	05 NOS
OPEN AREA	2.03 sqm

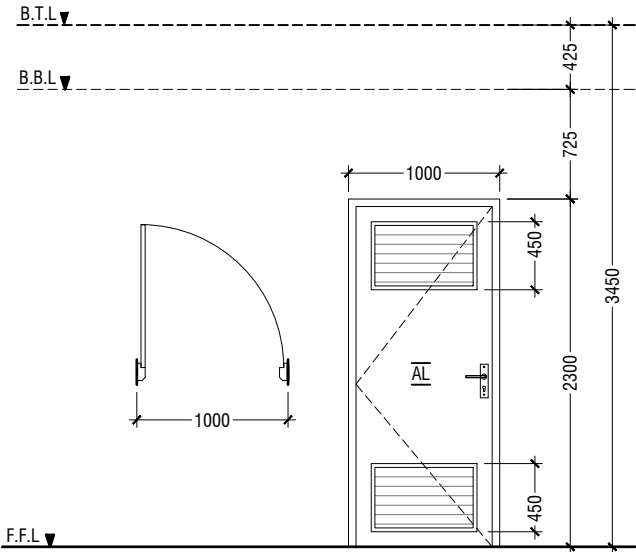

D4	SWING DOOR WITH ALUMINIUM LOUVERS
REMARKS	50mm THICK POWDER COATED (60 MICRONS) ALUMINUM FRAMED WITH ALUMINIUM PANEL AND LOUVERS
LOCATION	DISABLED TOILET
QUANTITY	01 NOS
OPEN AREA	2.03 sqm

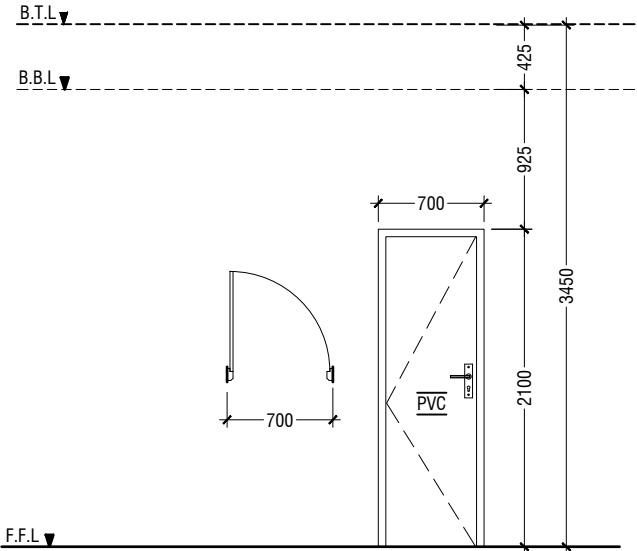

D5	PVC SWING DOOR
REMARKS	PVC FRAME AND PANEL
LOCATION	TOILETS, CHANGING ROOM & STORE ROOM
QUANTITY	07 NOS
OPEN AREA	1.23 SQM

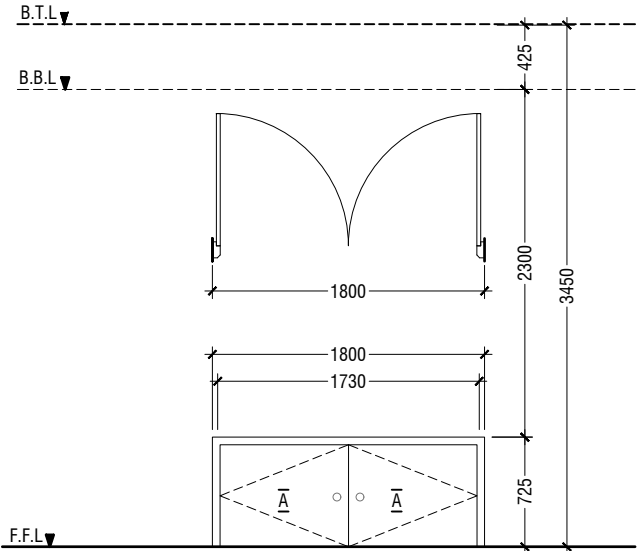

D6	DOUBLE SWING DOOR
REMARKS	50mm THICK POWDER COATED (60 MICRONS) ALUMINUM FRAMED WITH ALUMINIUM PANEL
LOCATION	STAGE STORE ACCESS
QUANTITY	02 NOS
OPEN AREA	2.64 SQM

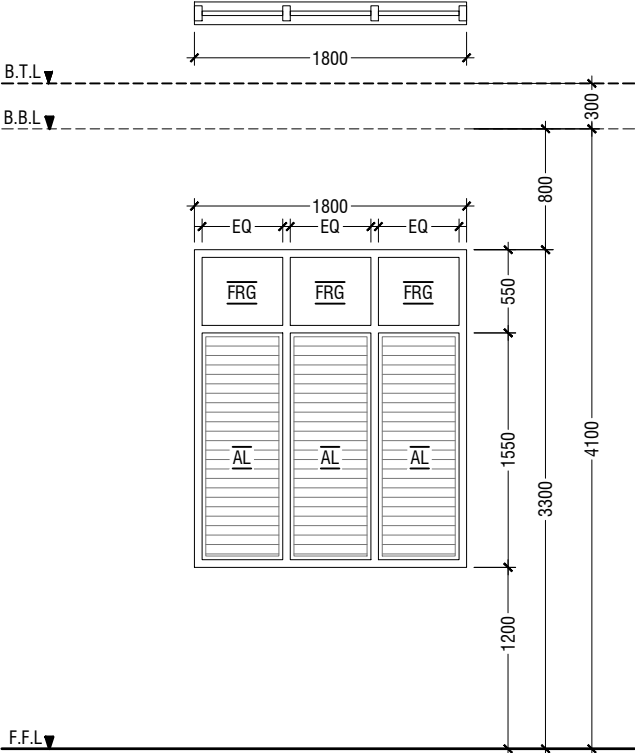

W1	WINDOW WITH FIXED GLASS & ALUMINUM LOUVERS
REMARKS	FRAME: 25MM THK POWDER COATED (60 MICRONS) ALUMINUM PANEL: POWDER COATED (60 MICRONS) ALUMINUM PANEL WITH FIXED REFLECTED GLASS
LOCATION	HALL
QUANTITY	14 NOS
OPEN AREA	2.40 sqm

LEGEND:  
FCG - FIXED CLEAR GLASS  
FRG - FIXED REFLECTED GLASS  
RG - REFLECTED GLASS  
AL - ALUMINIUM  
PVC - POLYVINYL CHLORIDE

NOTE:-  
- ALL DOORS & WINDOWS TO BE CHECKED ON SITE BEFORE FABRICATION.  
- ALL DOOR & WINDOWS VIEWED FROM EXTERIOR, FOR DOOR SWING, REFER TO FLOOR PLANS.  
- THE DOORS / WINDOWS WHICH DO NOT TOUCH THE BEAM SHALL HAVE A LINTEL BEAM (LB)  
ABOVE THE DOOR / WINDOW.  
- FOR ALL THE WINDOWS PUT A SILL BEAM BELOW THE WINDOW (SB)  
- FOR SAFETY PURPOSES REFER TO TECHNICAL SPECIFICATIONS FOR GLASS THICKNESS.

## DOOR / WINDOW SCHEDULE - 1

SCALE 1:50

0 0.25 0.5 1 1.5 2 2.5

Lh.Kurendhoo School Hall  
Client: Ministry of Education

Rev no	Date
--	-----
--	-----
--	-----
--	-----

Project Number: RI/2017/012  
Date: April 2019  
Architect : Razana Amir  
Engineer : Ahmed Zuhail Zaeem  
Drawn by : Razana Amir  
Services : Aishath Ahmed  
Interior : -



RIYAN PRIVATE LIMITED  
t: +9603315049 f: +9603310776  
e: info@riyan.com.mv  
w: www.riyan.com.mv  
3rd floor, H. Azum, Ameeleemaggu, Male'

Title: Door / Window  
Schedule - 1  
Page: A-08/19

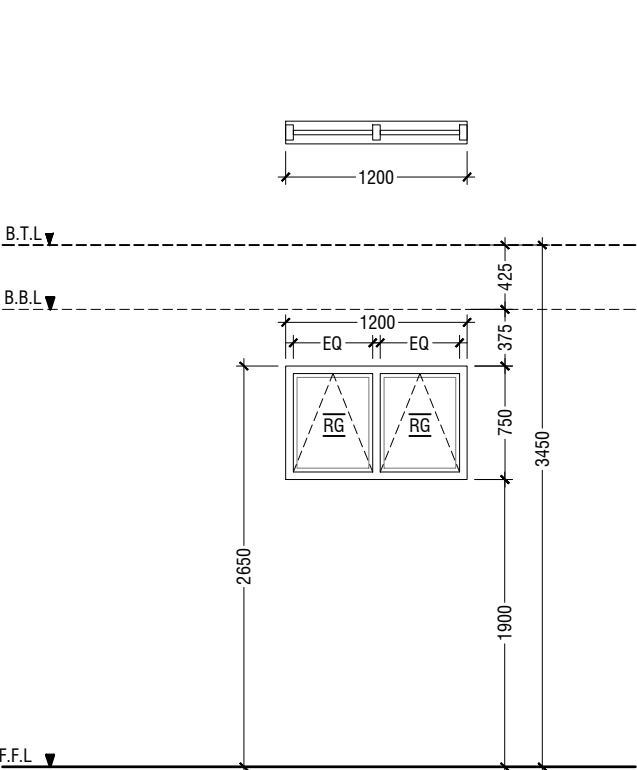

W2	TOP HUNG WINDOW
REMARKS	50mm THICK POWDER COATED (60 MICRONS) ALUMINUM FRAMED WINDOW WITH REFLECTIVE GLASS
LOCATION	STORE ROOM
QUANTITY	06 NOS
OPEN AREA	0.68 sqm

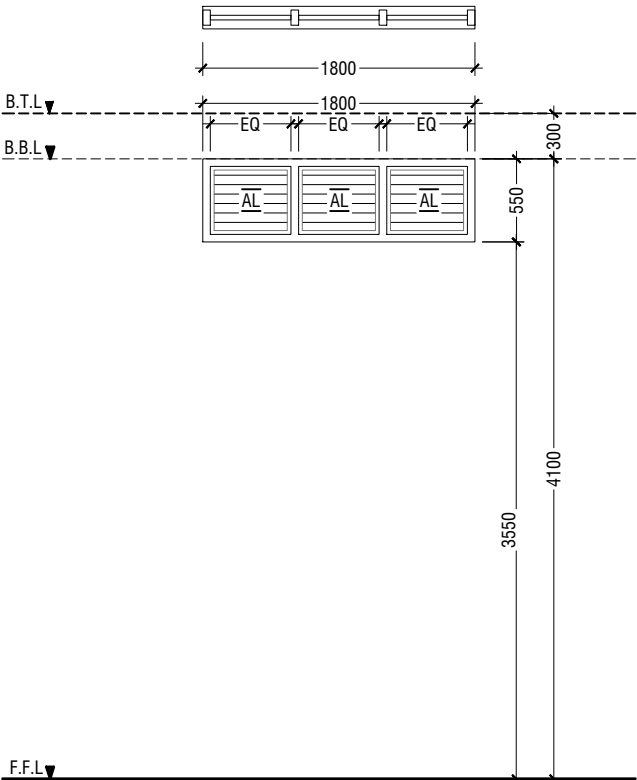

V2	WINDOW WITH FIXED GLASS & ALUMINIUM LOUVERS
REMARKS	50mm THICK POWDER COATED (60 MICRONS) ALUMINUM FRAMED WINDOW WITH ALUMINIUM LOUVERS
LOCATION	ABOVE HALL CEILING
QUANTITY	28 NOS
OPEN AREA	0.72 sqm

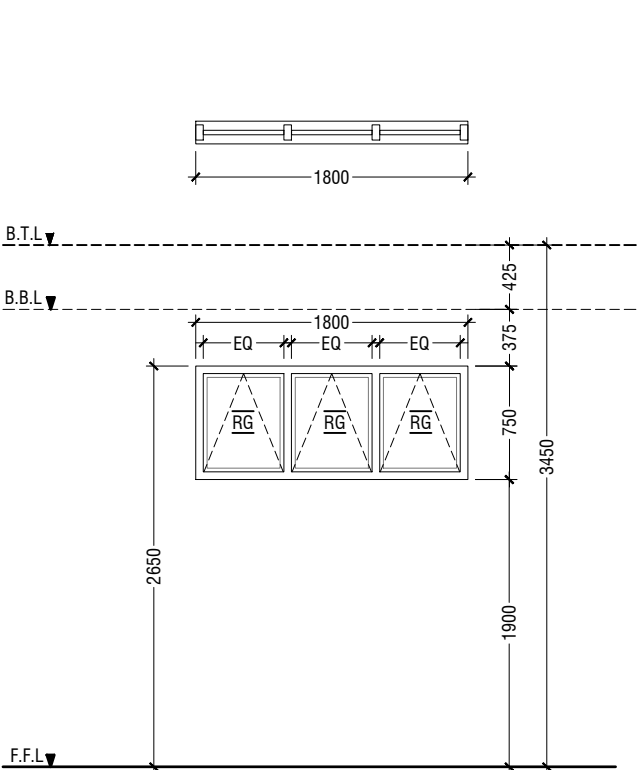

W3	TOP HUNG WINDOW
REMARKS	50mm THICK POWDER COATED (60 MICRONS) ALUMINUM FRAMED WINDOW WITH REFLECTIVE GLASS
LOCATION	CHANGING ROOMS
QUANTITY	02 NOS
OPEN AREA	1.04 sqm

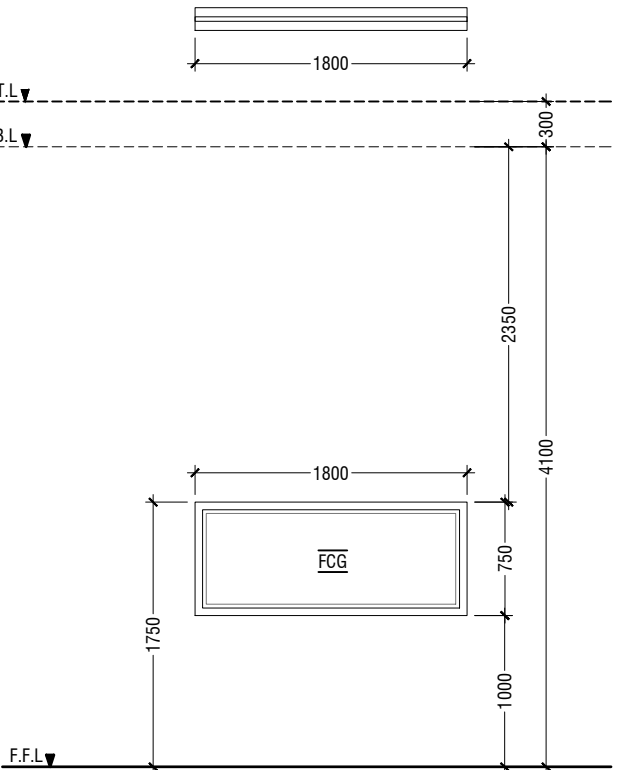

W4	FIXED WINDOW
REMARKS	50mm THICK POWDER COATED (60 MICRONS) ALUMINUM FRAMED WINDOW WITH CLEAR GLASS PANEL
LOCATION	CONTROL ROOM
QUANTITY	01 NOS
OPEN AREA	- sqm

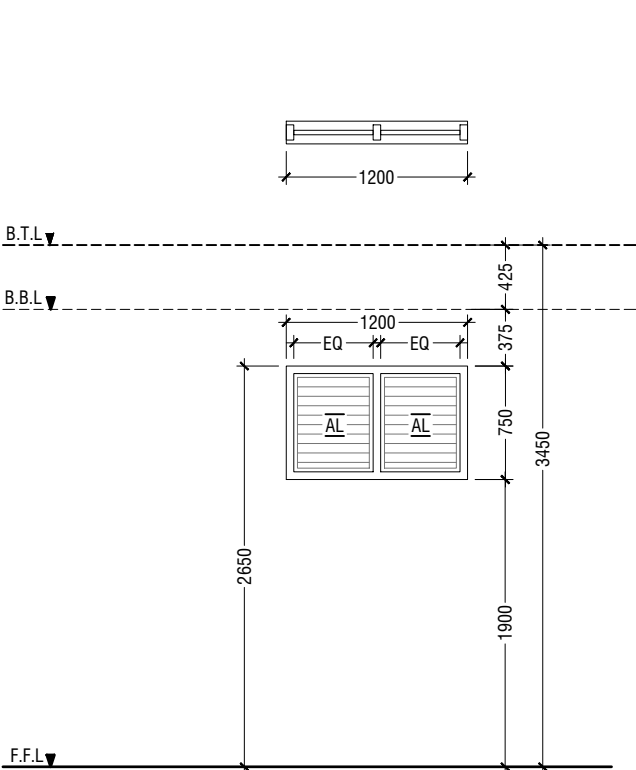

V1	WINDOW WITH ALUMINIUM LOUVERS
REMARKS	50mm THICK POWDER COATED (60 MICRONS) ALUMINUM FRAMED WINDOW WITH ALUMINIUM LOUVERS
LOCATION	ELECTRICAL ROOM
QUANTITY	03 NOS
OPEN AREA	0.68 sqm

## SCHEDULE OF VENTILATION LH.KURENDHOO SCHOOL

	Room name	Room Areas (sqm) ( Specify centre to centre or clear)	Window (opening) number	Required opening areas (sqm)	Designed opening areas (sqm)	Open %
	<b>Ground Floor</b>					
1	Multi-purpose Hall	394.00	D1, 8*D2 & 14*W1	39.40	71.39	18.12%
2	Electrical	15.05	3*V1	1.51	2.04	13.55%
3	Changing Room -1	7.09	W3	0.71	1.04	14.67%
4	Changing Room -2	9.19	W3	0.92	1.04	11.32%
5	Store Room	7.09	D2 & W2	0.71	4.73	66.71%
6	Toilet for Disable	5.10	D4	0.51	2.03	39.80%
7	Toilet (Male)	13.01	RC FINS			
8	Toilet (Female)	9.22	RC FINS			
	<b>First Floor</b>					
9	Control Room	11.49	2*W2	1.15	1.36	11.84%
10	Store Room	15.04	3*W2	1.50	2.04	13.56%

## VENTILATION SCHEDULE

LEGEND:  
FCG - FIXED CLEAR GLASS  
FRG - FIXED REFLECTED GLASS  
RG - REFLECTED GLASS  
AL - ALUMINIUM  
PVC - POLYVINYL CHLORIDE

NOTE:-  
- ALL DOORS & WINDOWS TO BE CHECKED ON SITE BEFORE FABRICATION.  
- ALL DOOR & WINDOWS VIEWED FROM EXTERIOR, FOR DOOR SWING, REFER TO FLOOR PLANS.  
- THE DOORS / WINDOWS WHICH DO NOT TOUCH THE BEAM SHALL HAVE A LINTEL BEAM (LB) ABOVE THE DOOR / WINDOW.  
- FOR ALL THE WINDOWS PUT A SILL BEAM BELOW THE WINDOW (SB)  
- FOR SAFETY PURPOSES REFER TO TECHNICAL SPECIFICATIONS FOR GLASS THICKNESS.

## DOOR / WINDOW SCHEDULE - 2

SCALE 1:50  
0 0.25 0.5 1 1.5 2 2.5

Lh.Kurendhoo School Hall  
Client: Ministry of Education

Project Number: RI/2017/012  
Date: April 2019  
Architect: Razana Amir  
Engineer: Ahmed Zuhair Zaeem  
Drawn by: Razana Amir  
Services: Alshah Ahmed  
Interior:-

Rev no

Date

--

--

--

--



RIYAN PRIVATE LIMITED

t: +9603315049 f: +9603310776  
e: info@riyan.com.mv  
w: www.riyan.com.mv  
3rd floor, H. Azum, Anseeneemagu, Male'

Title: Door / Window  
Schedule - 2

Page: A-09/19

The contents of these drawings remain as a property of Riyan Private Limited. Any use other than those expressly stated is a violation of this copyright

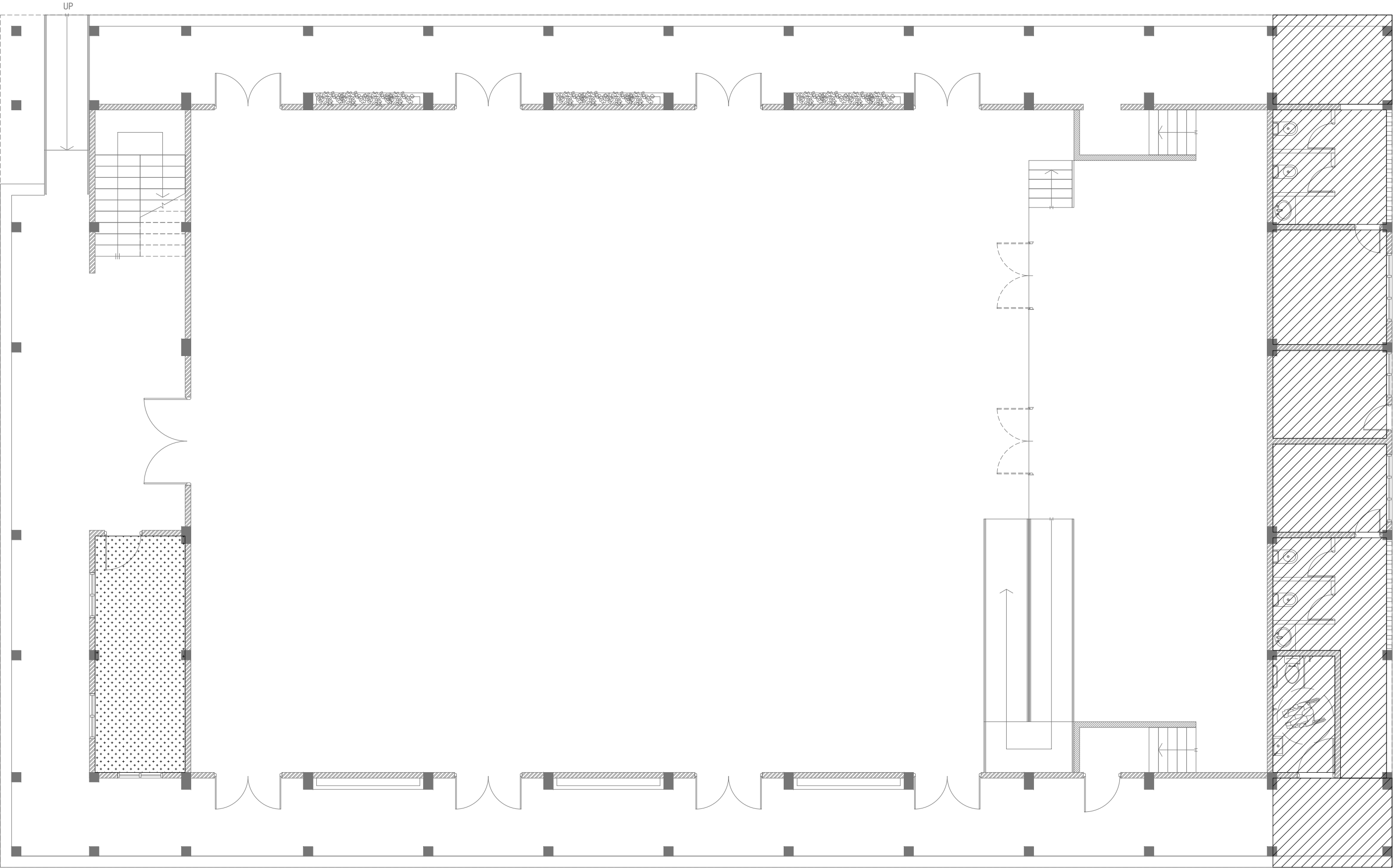

**GROUND FLOOR  
REFLECTED CEILING PLAN**

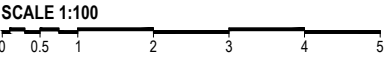

**LEGEND**

CODE	DESCRIPTION
	EXPOSED SLAB SOFFIT TO BE FINISHED WITH GROUND SMOOTH FINISH IN SELECTED PAINT
	CEMENT BOARD CEILING

Lh.Kurendhoo School Hall  
Client: Ministry of Education

Project Number: RI/2017/012	Rev no	Date
Date: April 2019	--	-----
Architect : Razana Amir	--	-----
Engineer : Ahmed Zuhail Zaeem	--	-----
Drawn by : Razana Amir	--	-----
Services : Aishath Ahmed	--	-----
Interior : -	--	-----



**RIYAN PRIVATE LIMITED**

t : +9603315049 f : +9603310776  
e : info@riyan.com.mv  
w : www.riyan.com.mv  
3rd floor, H. Azum, Aneeneemagau, Male'

Title: Door / Window  
Schedule - 2

Page: A-10/19

The contents of these drawings remain as a property of Riyan Private Limited. Any use other than those expressly stated is a violation of this copyright

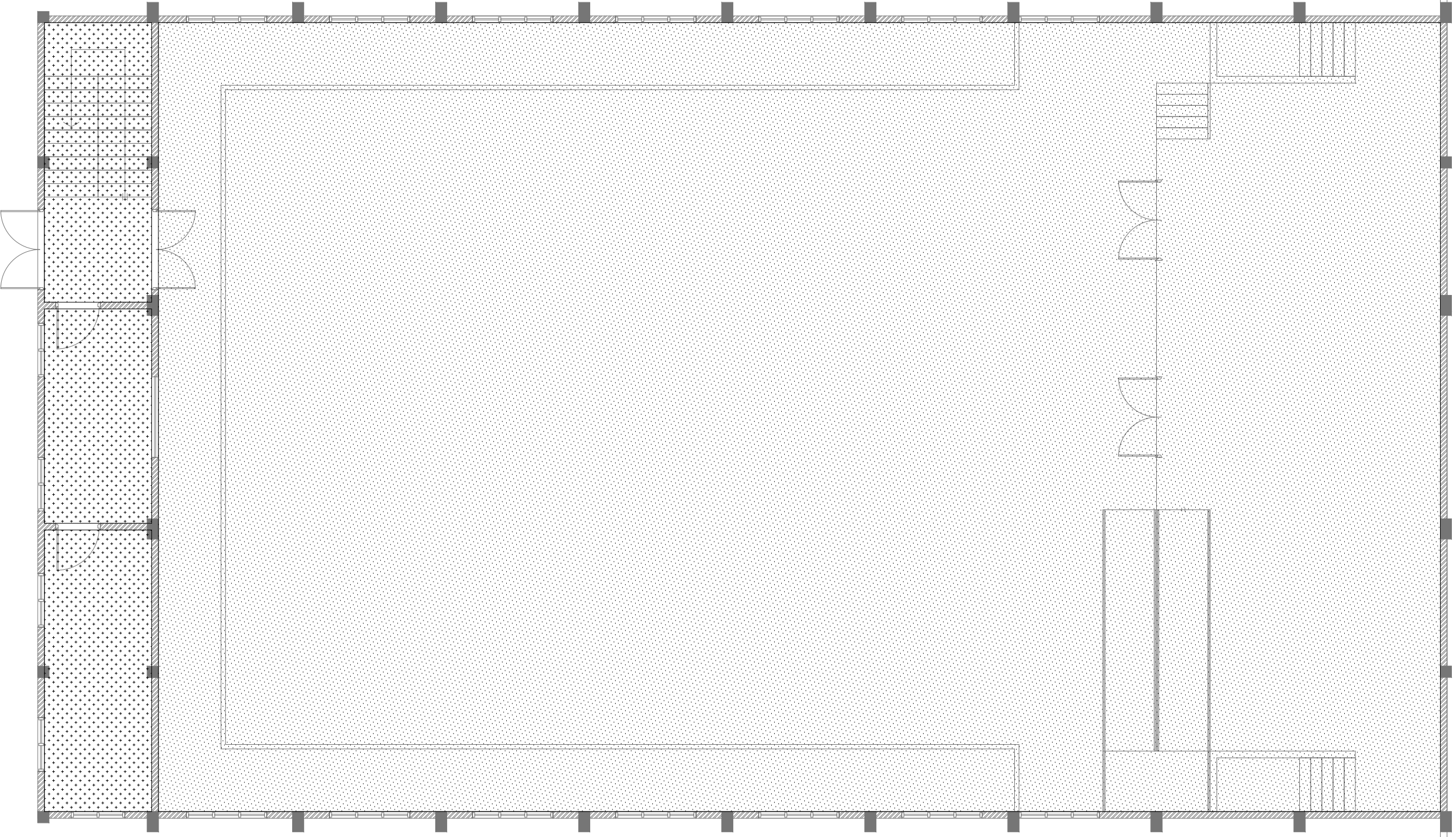

FIRST FLOOR  
REFLECTED CEILING PLAN

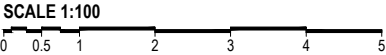

LEGEND

CODE	DESCRIPTION
	EXPOSED SLAB SOFFIT TO BE FINISHED WITH GROUND SMOOTH FINISH IN SELECTED PAINT
	SUSPENDED ACOUSTIC CEILING SYSTEM WITH ALUMINUM FRAMING CEILING HEIGHT : + 7300mm

Lh.Kurendhoo School Hall  
Client: Ministry of Education

Project Number: RI/2017/012	Rev no	Date
Date: April 2019	01	01/04/2019
Architect: Razana Amir	02	02/04/2019
Engineer: Ahmed Zuhail Zaeem	03	03/04/2019
Drawn by: Razana Amir	04	04/04/2019
Services: Aishath Ahmed	05	05/04/2019
Interior: -	06	06/04/2019



RYAN PRIVATE LIMITED

t : +9603315049 f : +9603310776  
e : info@ryan.com.mv  
w : www.ryan.com.mv  
3rd floor, H. Azum, Ameerseemagu, Male'

Title: Door / Window  
Schedule - 2

Page: A-11/19

The contents of these drawings remain as a property of RYAN Private Limited. Any use other than those expressly stated is a violation of this copyright



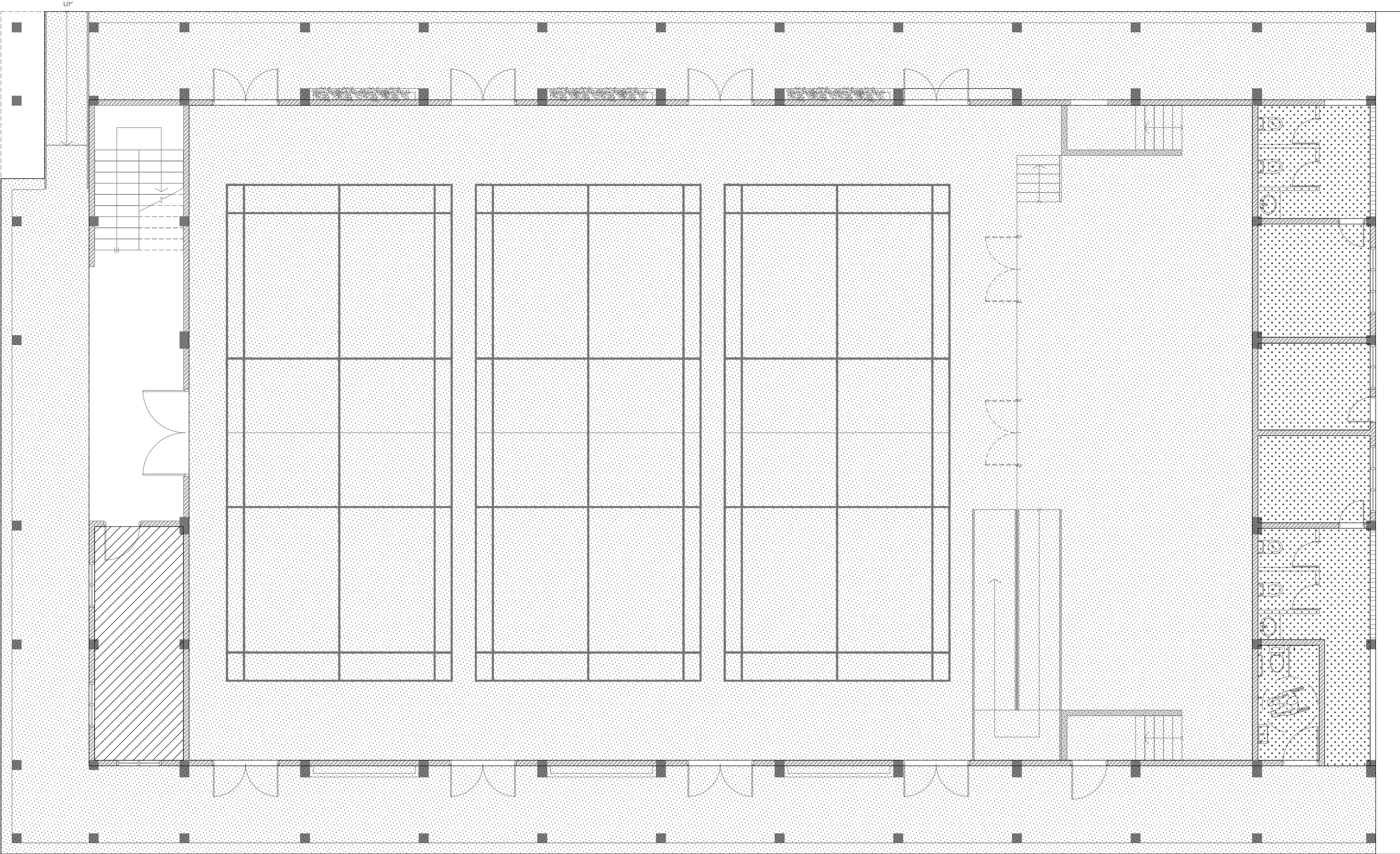

**GROUND FLOOR  
FLOOR FINISHES PLAN**

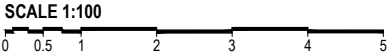

**LEGEND**

CODE	DESCRIPTION
	SELF LEVELLING CEMENT FLOOR SCREED WITH EPOXY FLOOR PAINT
	600X600mm HOMOGENOUS NON-SLIP TILES OVER 50mm SCREEDING

	300X300mm HOMOGENOUS NON-SLIP TILES OVER 50mm SCREEDING
--	--

**NOTE:**  
BADMINTON COURT TO BE DRAWN ON WITH ELASTOMETRIC  
PAINT IN SELECTED PAINT FINISH

Lh Kurendhoo School Hall  
Client: Ministry of Education

Project Number: RI/2017/012	Rev no	Date
Date: April 2019	1	11/04/2019
Architect: Razana Amir	2	11/04/2019
Engineer: Ahmed Zuhail Zaeem	3	11/04/2019
Drawn by: Razana Amir	4	11/04/2019
Services: Aishath Ahmed	5	11/04/2019
Interior: -	6	11/04/2019



**RIYAN PRIVATE LIMITED**

t: +9603315049 f: +9603310776  
e: info@riyan.com.mv  
w: www.riyan.com.mv  
3rd floor, H. Azum, Ameeleemagau, Male'

Title: Door / Window  
Schedule - 2

Page: A-12/19

The contents of these drawings remain as a property of Riyan Private Limited. Any use other than those expressly stated is a violation of this copyright

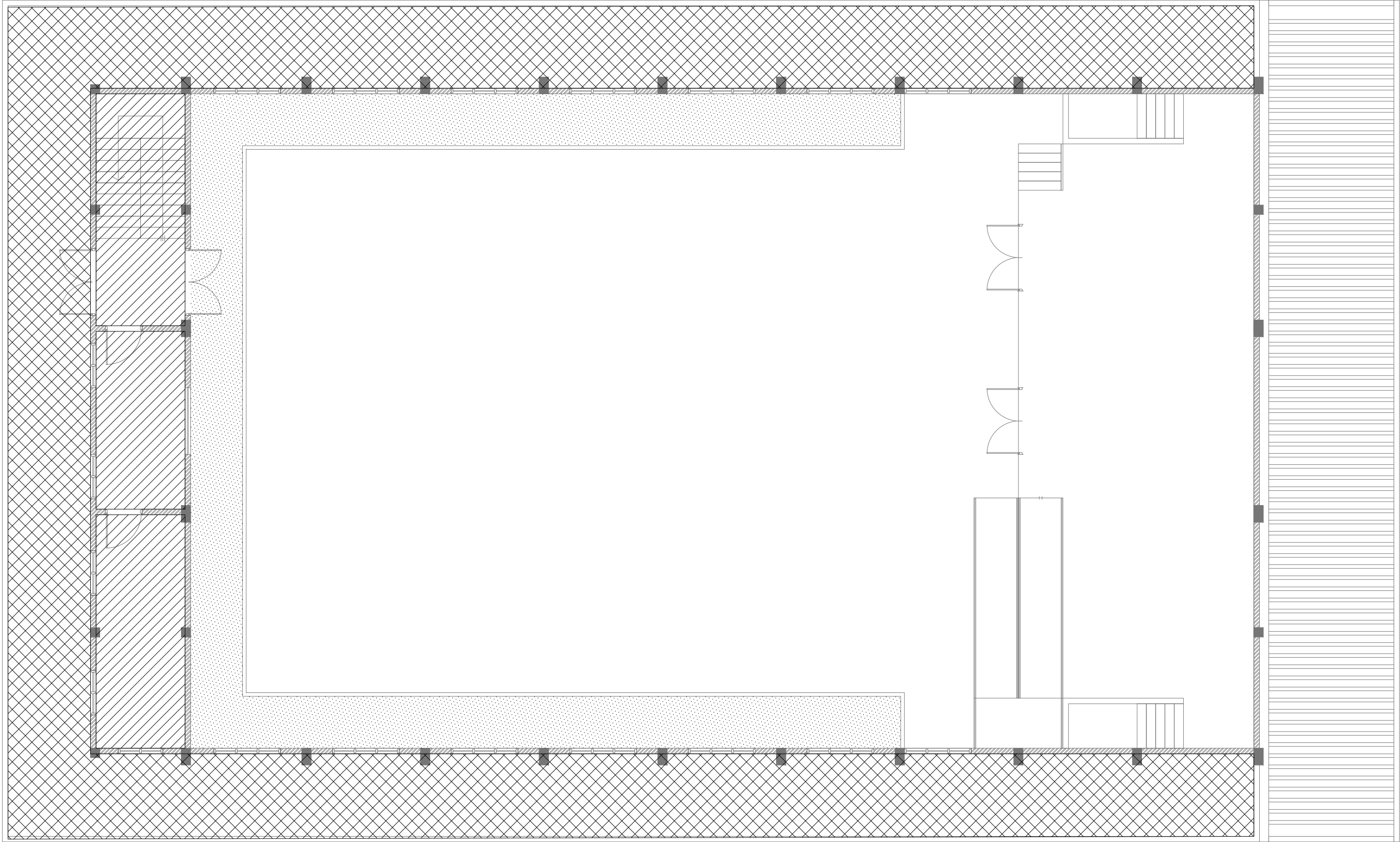

FIRST FLOOR  
FLOOR FINISHES PLAN

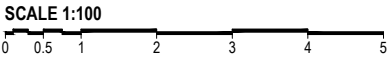

LEGEND

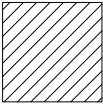
CODE	DESCRIPTION
	SELF LEVELLING CEMENT FLOOR SCREED WITH EPOXY FLOOR PAINT
	600X600mm HOMOGENOUS NON-SLIP TILES OVER 50mm SCREEDING

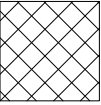
	SELF LEVELLING CEMENT FLOOR SCREED WITH BITUMINOUS WATERPROOFING AGENT
---	--

Lh.Kurendhoo School Hall  
Client: Ministry of Education

Project Number: RI/2017/012	Rev no	Date
Date: April 2019	--	-----
Architect : Razana Amir	--	-----
Engineer : Ahmed Zuhail Zaeem	--	-----
Drawn by : Razana Amir	--	-----
Services : Aishath Ahmed	--	-----
Interior : -	--	-----



RYIAN PRIVATE LIMITED

t : +9603315049 f : +9603310776  
e : info@ryian.com.mv  
w : www.ryian.com.mv  
3rd floor, H. Azum, Aneereseemagu, Male'

Title: Door / Window  
Schedule - 2

Page: A-13/19

The contents of these drawings remain as a property of Ryian Private Limited. Any use other than those expressly stated is a violation of this copyright



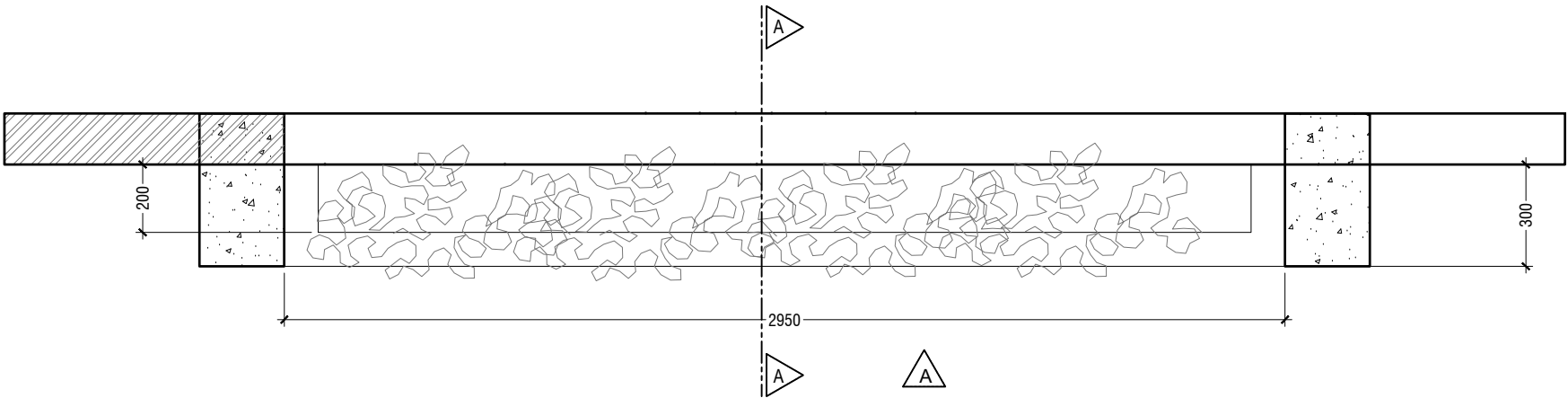

**PLAN**  
SCALE 1:20

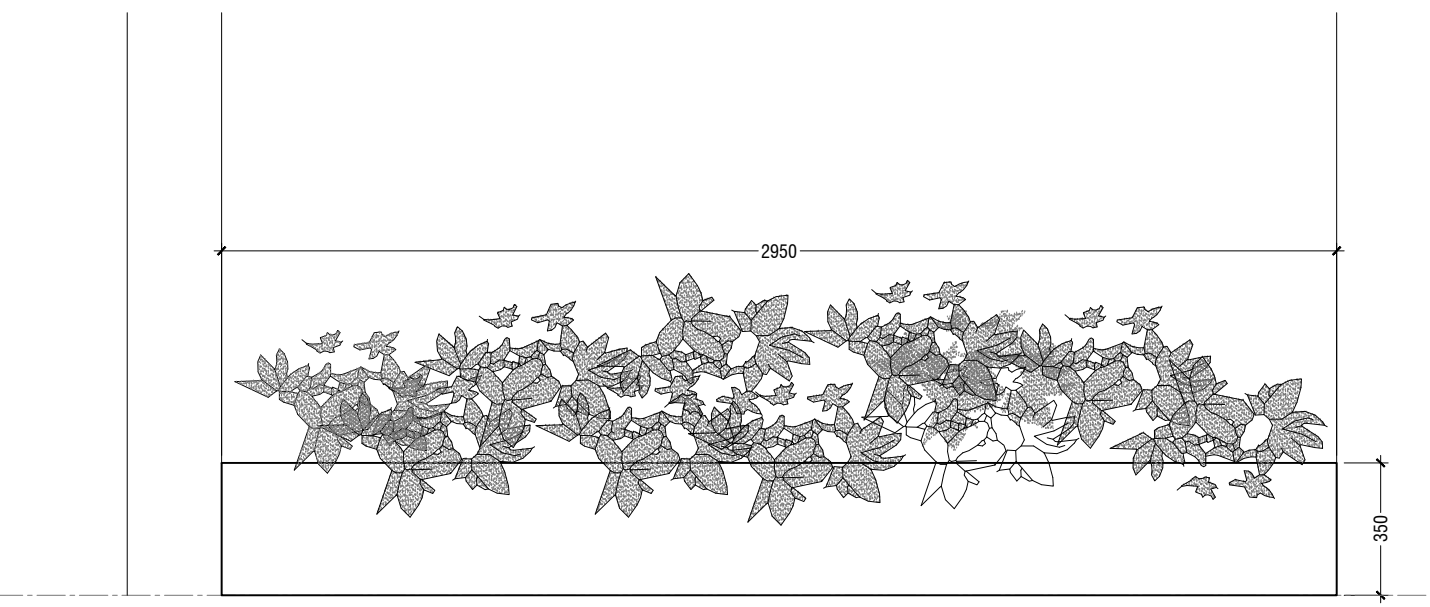

**ELEVATION A**  
SCALE 1:20

**PLANTER BOX DETAILS**

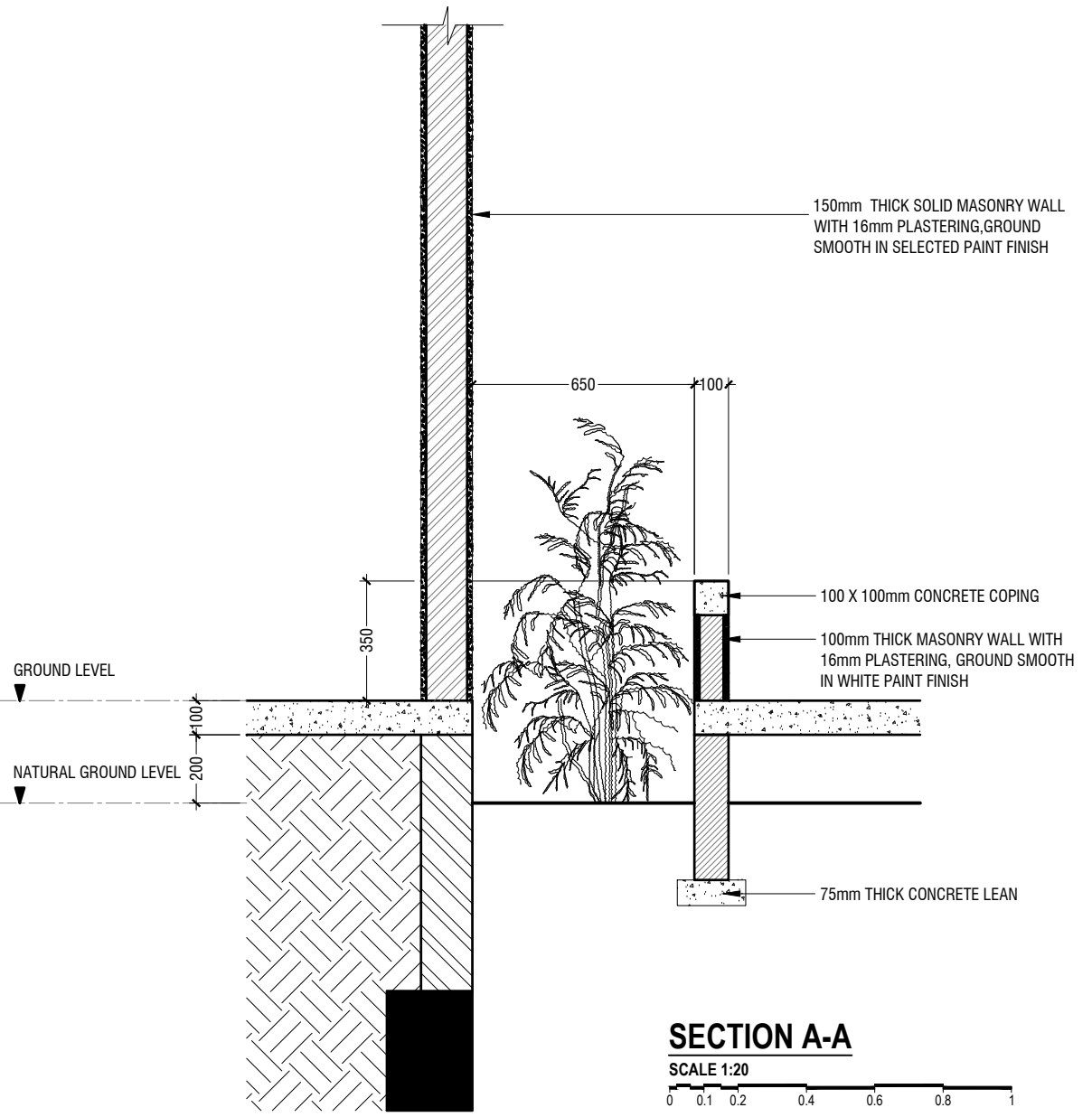

**SECTION A-A**  
SCALE 1:20

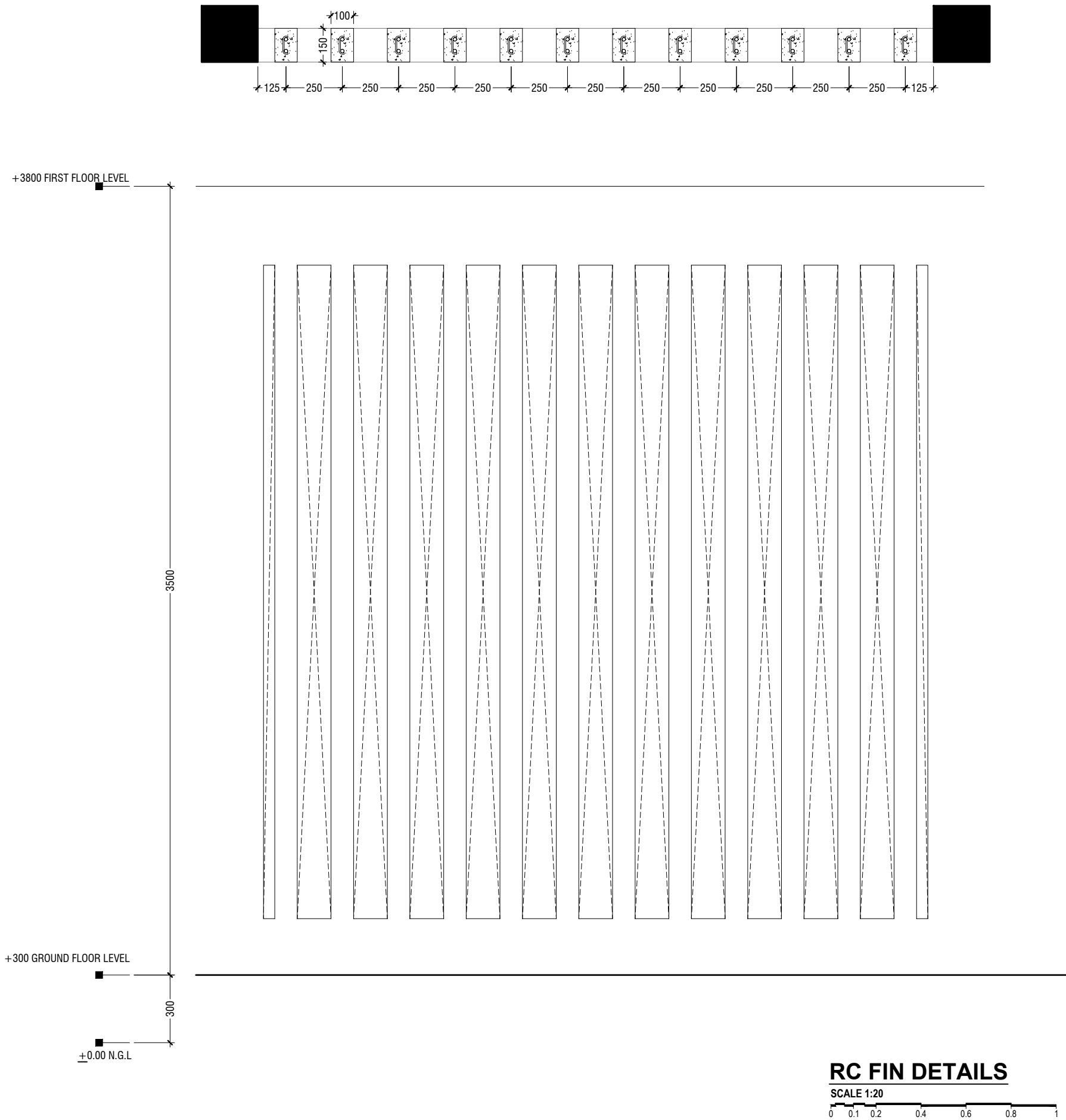

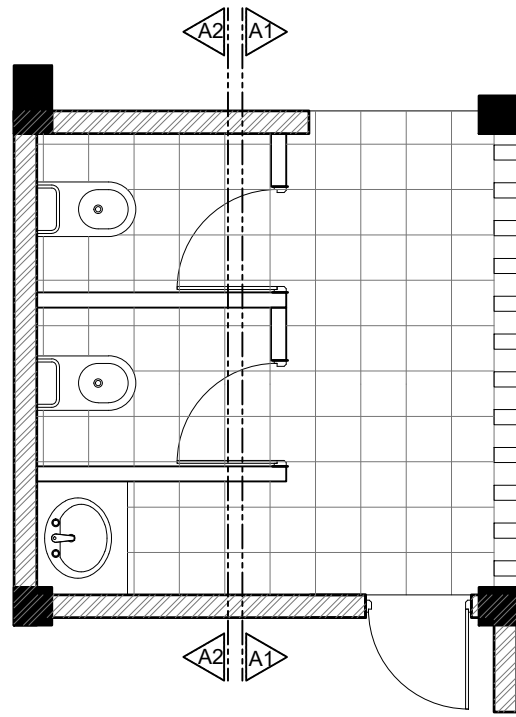

**TYPICAL TOILET PLAN**

SCALE 1:50  
0 0.25 0.5 1 1.5 2 2.5

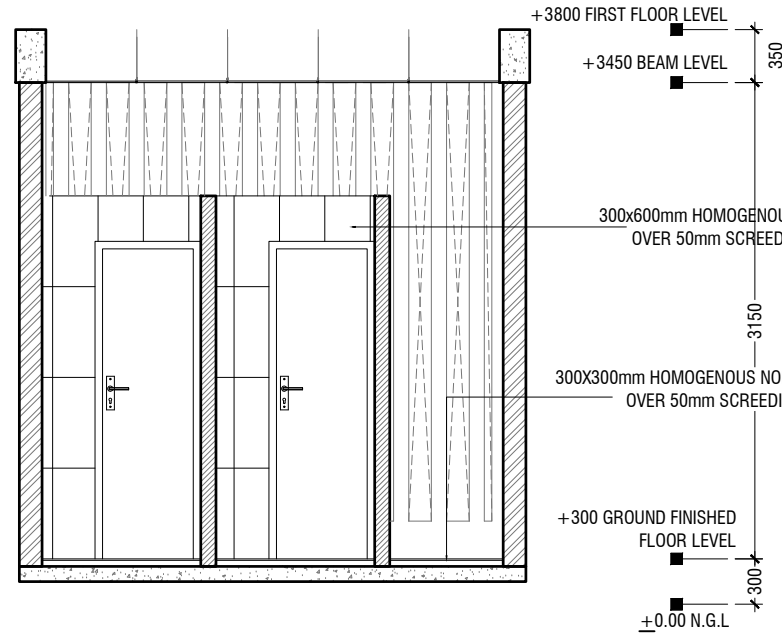

**SECTION A1-A1**

SCALE 1:50  
0 0.25 0.5 1 1.5 2 2.5

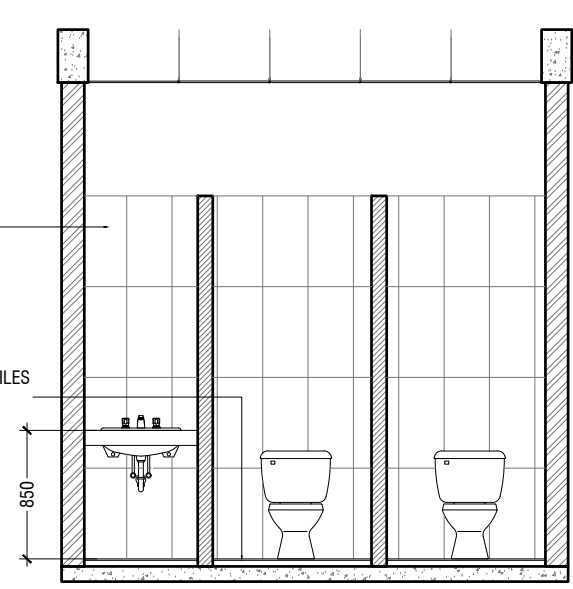

**SECTION A2-A2**

SCALE 1:50  
0 0.25 0.5 1 1.5 2 2.5

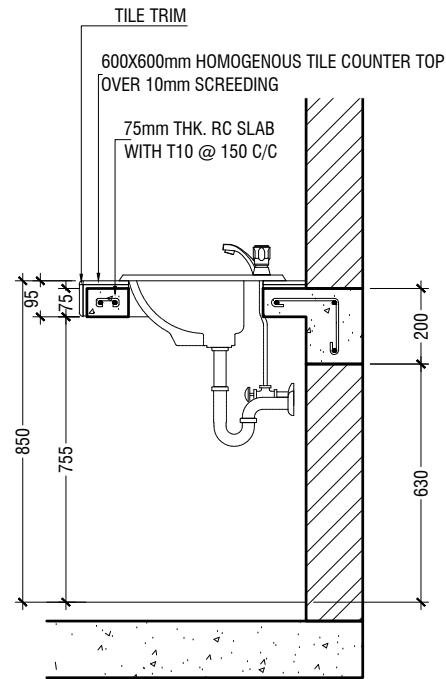

**COUNTER TOP DETAILS**

SCALE 1:20  
0 0.1 0.2 0.4 0.6 0.8 1

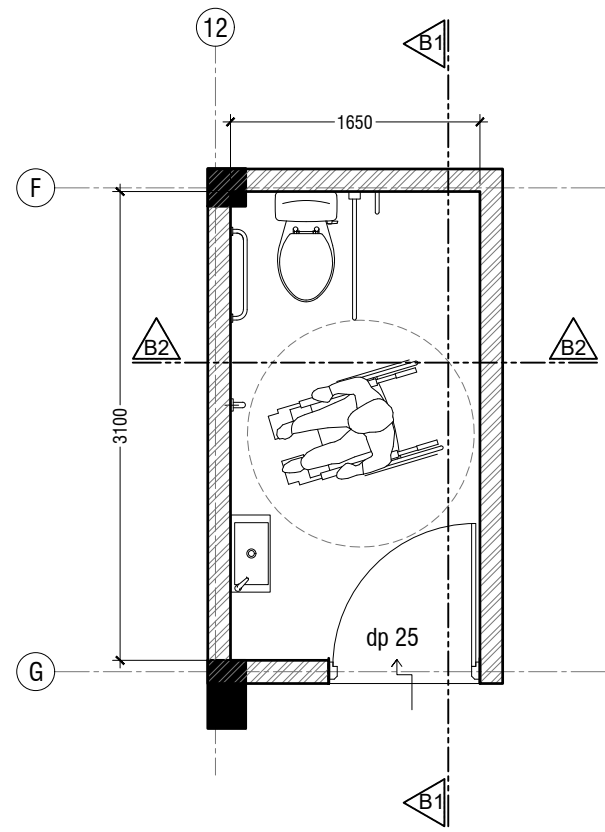

**TOILET FOR PERSONS WITH DISABILITIES PLAN**

SCALE 1:50  
0 0.25 0.5 1 1.5 2 2.5

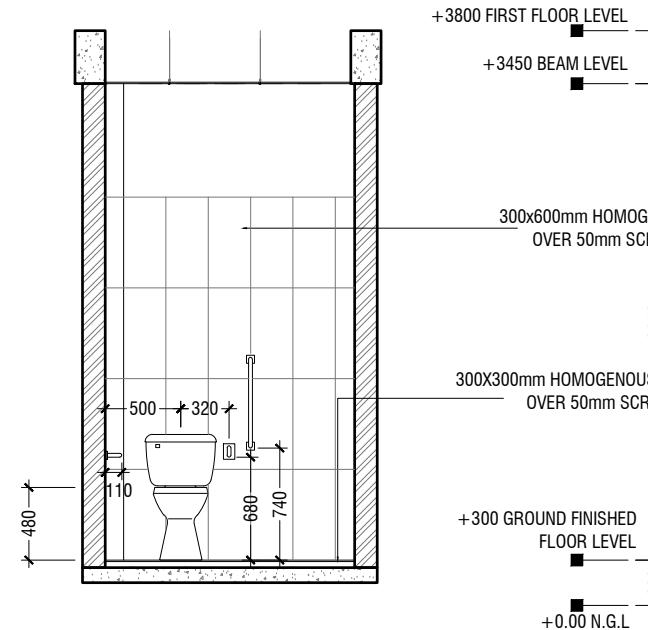

**SECTION B1-B1**

SCALE 1:50  
0 0.25 0.5 1 1.5 2 2.5

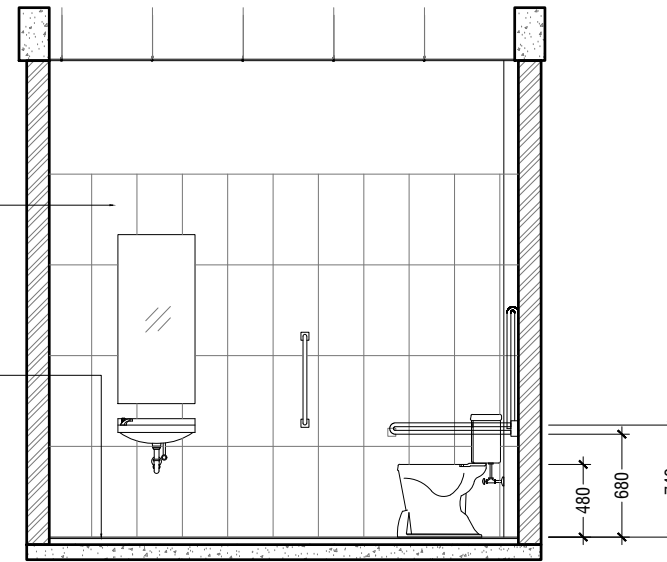

**SECTION B2-B2**

SCALE 1:50  
0 0.25 0.5 1 1.5 2 2.5

Lh.Kurendhoo School Hall  
Client: Ministry of Education

Project Number: RI/2017/012  
Date: April 2019  
Architect: Razana Amir  
Engineer: Ahmed Zuhair Zaeem  
Drawn by: Razana Amir  
Services: Aishath Ahmed  
Interior:-

Rev no

Date

t: +9603315049 f: +9603310776  
e: info@riyan.com.mv  
w: www.riyan.com.mv  
3rd floor, H. Azum, Aneeneemagau, Male'

Title: Toilet details

Page: A-16/19

The contents of these drawings remain as a property of Riyan Private Limited. Any use other than those expressly stated is a violation of this copyright

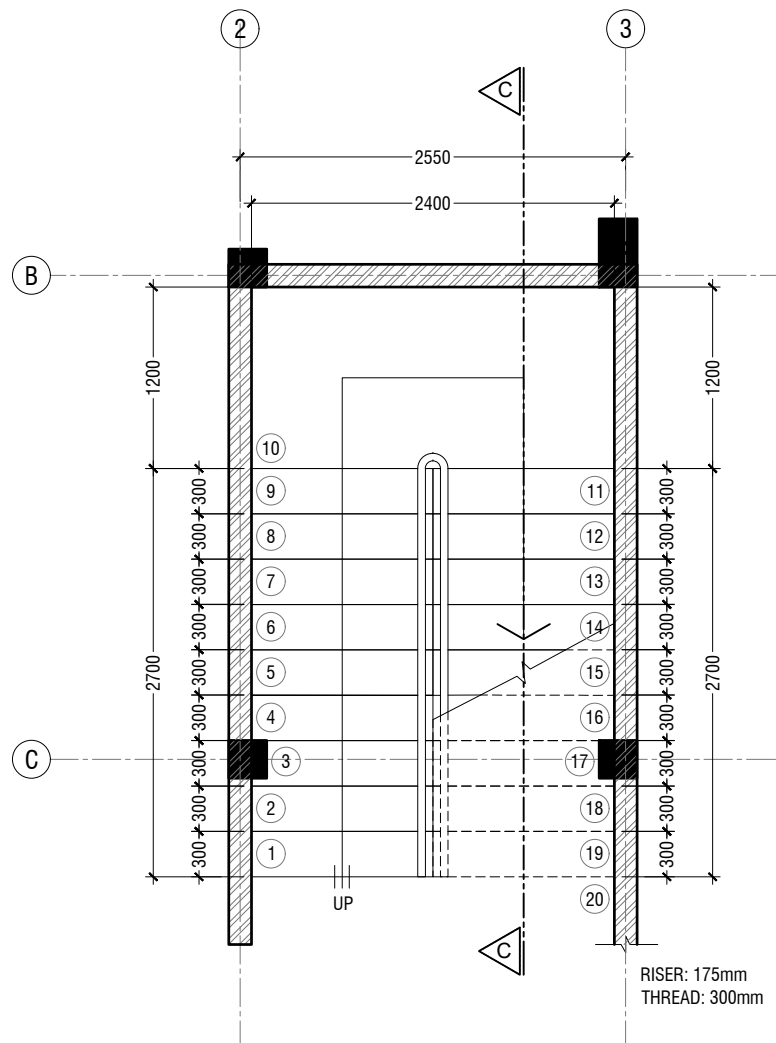

MAIN STAIRCASE PLAN

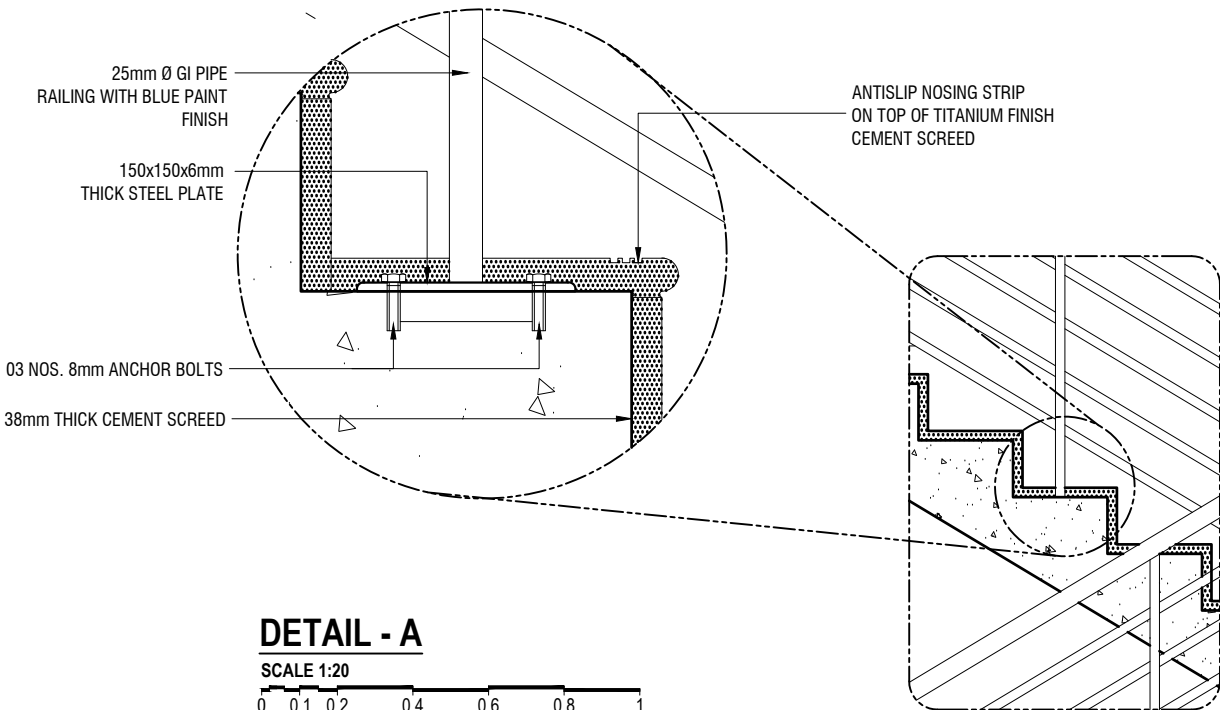
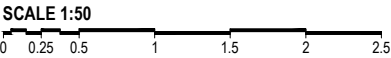

DETAIL - A

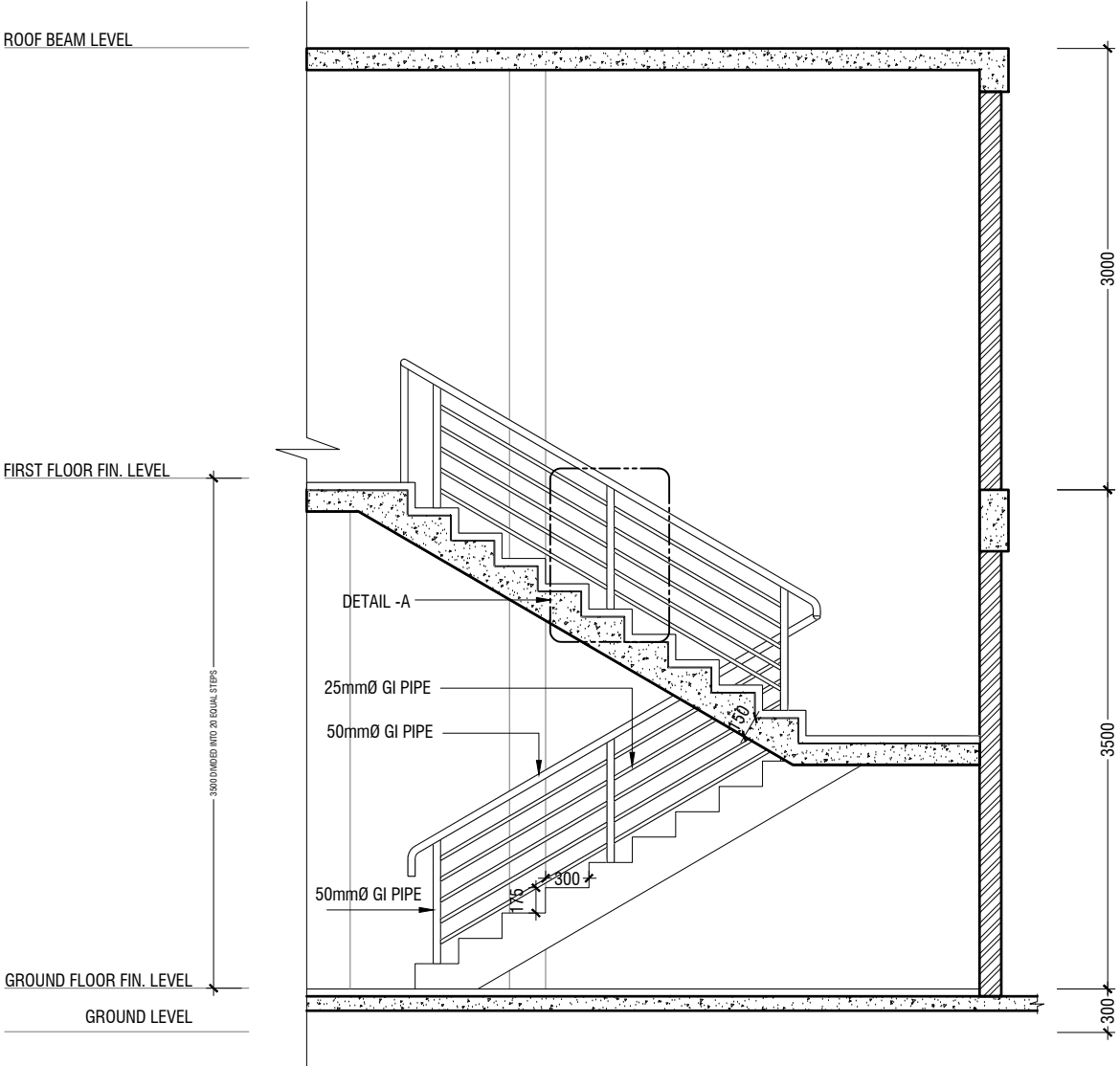

SECTION C-C

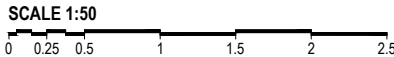

MAIN STAIRCASE DETAIL

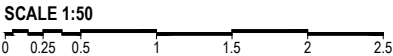

Lh.Kurendhoo School Hall  
Client: Ministry of Education

Project Number: RI/2017/012	Rev no	Date
Date: April 2019	--	-----
Architect: Razana Amir	--	-----
Engineer: Ahmed Zuhair Zaeem	--	-----
Drawn by: Razana Amir	--	-----
Services: Aishath Ahmed	--	-----
Interior: -	--	-----



RIYAN PRIVATE LIMITED

t: +9603315049 f: +9603310776  
e: info@riyan.com.mv  
w: www.riyan.com.mv  
3rd floor, H. Azum, Aneeneemagau, Male'

Title: Main Staircase Detail

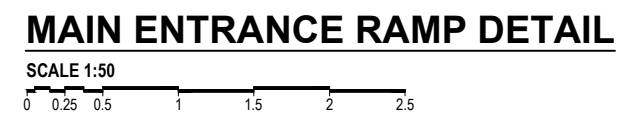
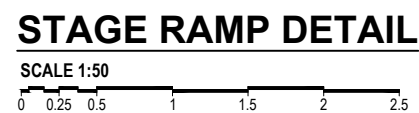
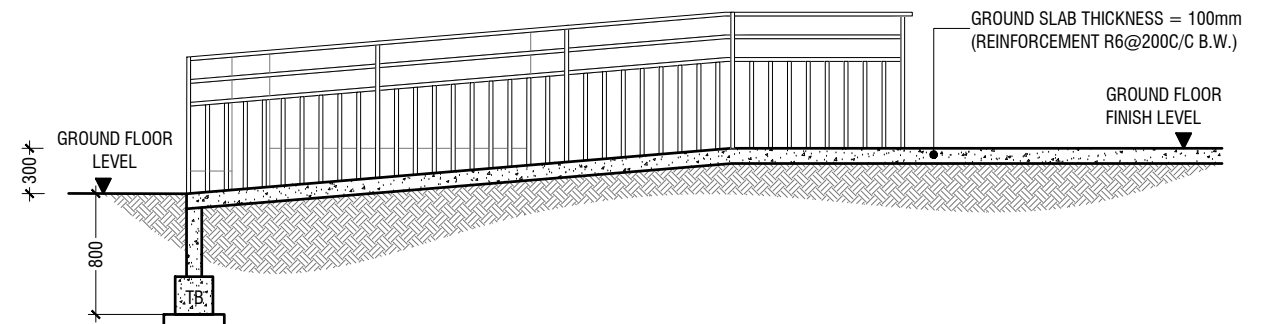
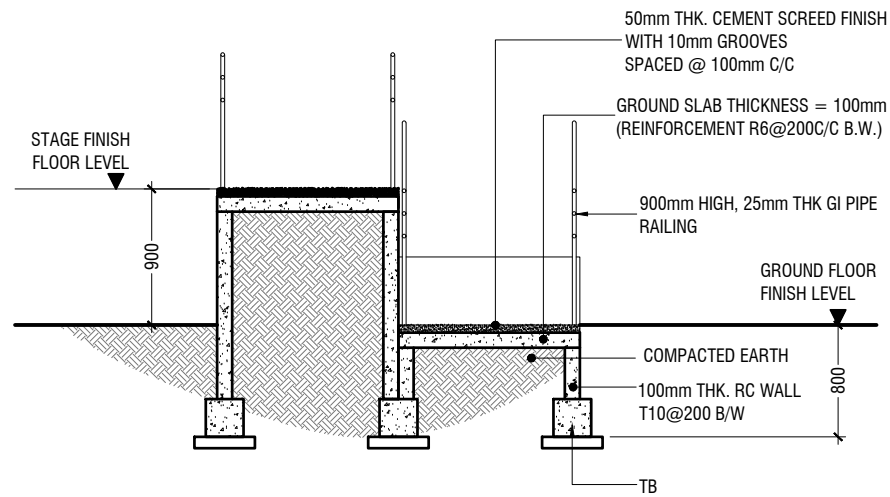
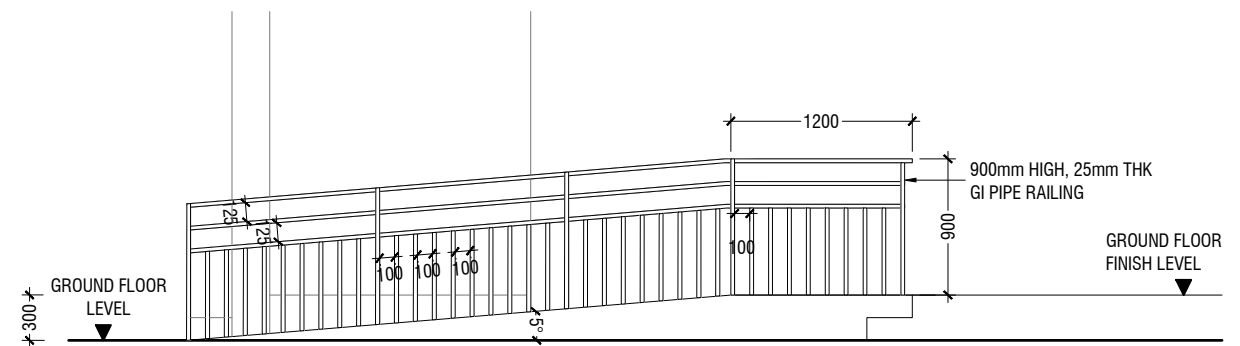
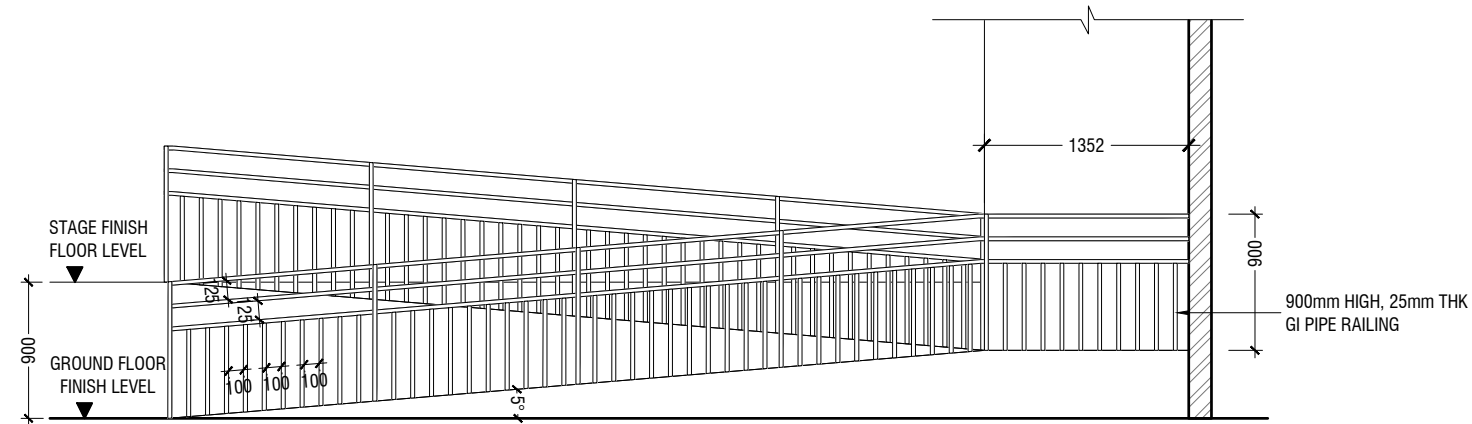
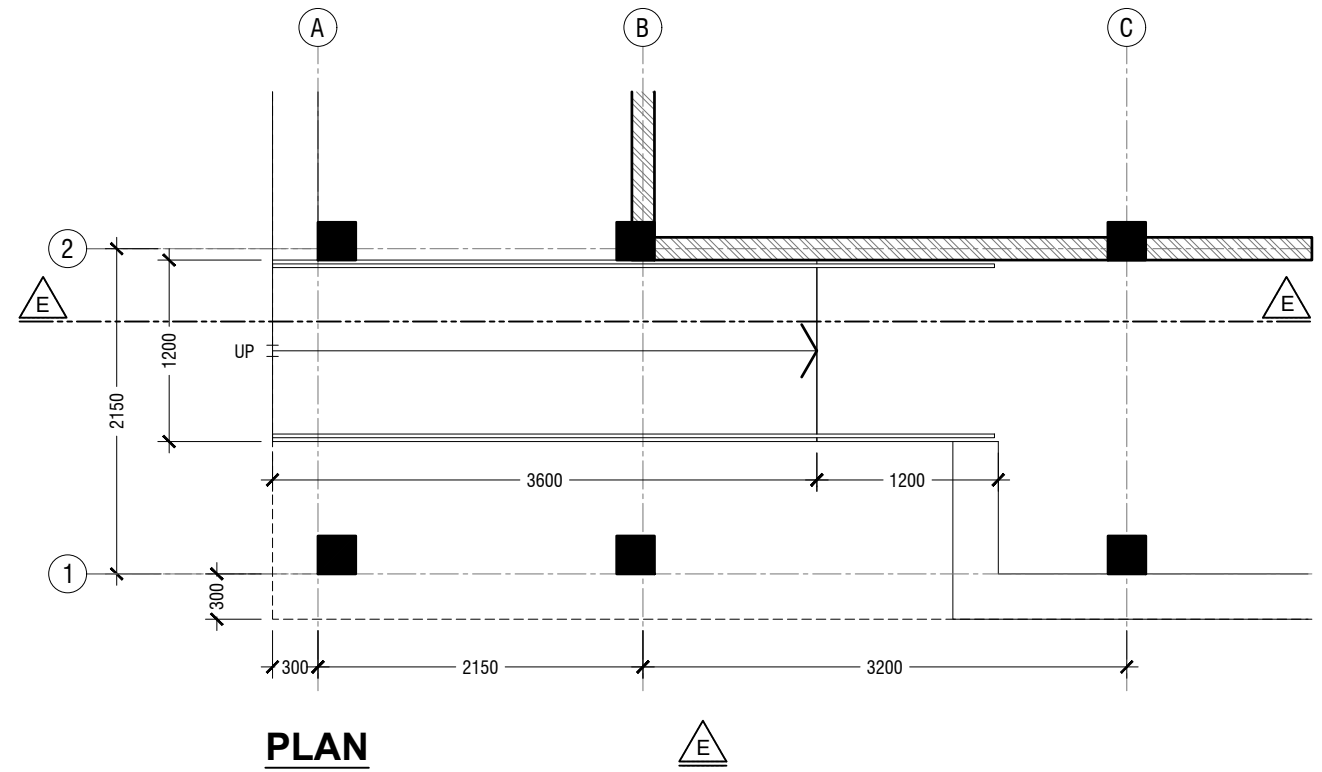
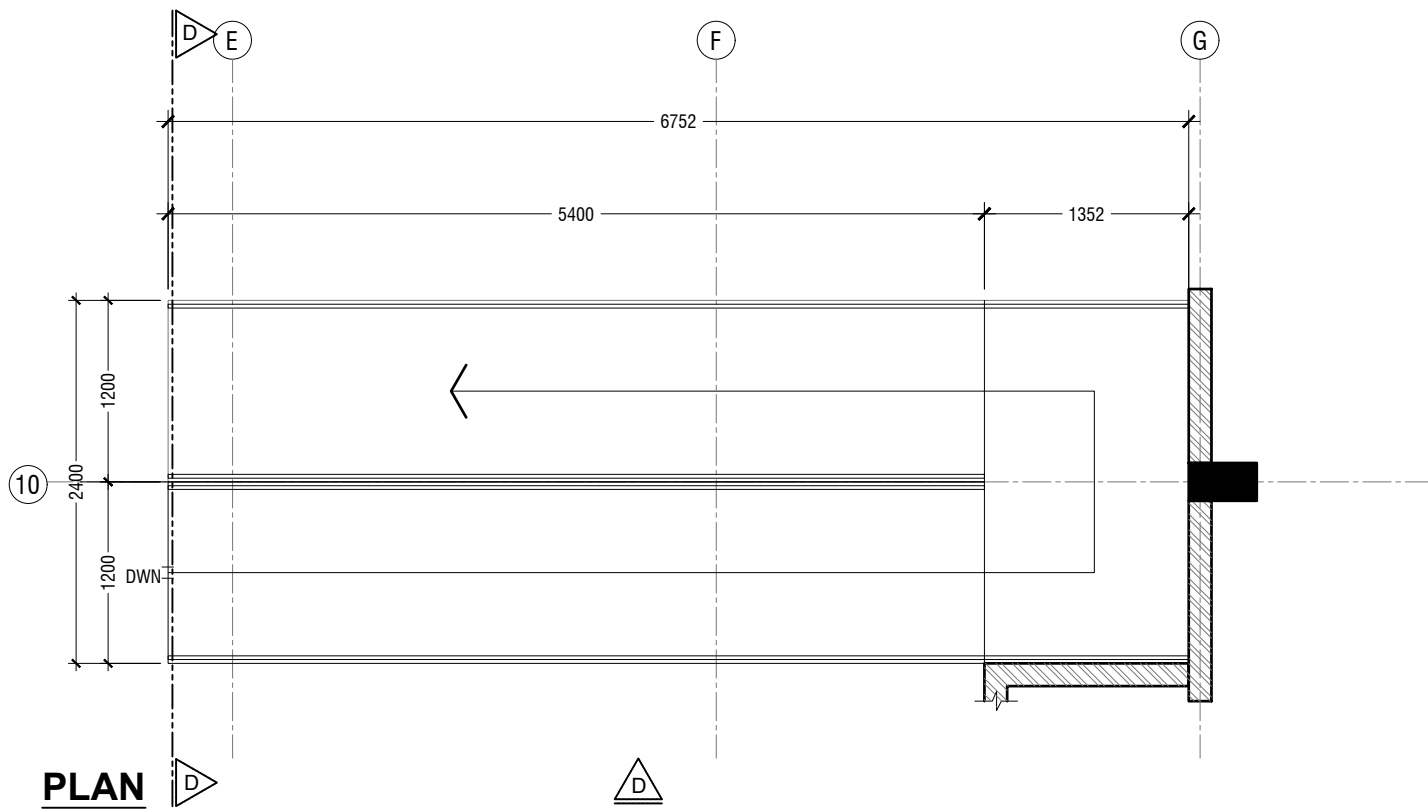

Lh.Kurendhoo School Hall  
Client: Ministry of Education

Rev no	Date
1	April 2019
2	
3	
4	

Project Number: RI/2017/012  
Date: April 2019  
Architect: Razana Amir  
Engineer: Ahmed Zuhail Zaeem  
Drawn by: Razana Amir  
Interior: Aishath Ahmed



RIYAN PRIVATE LIMITED

t: +9603315049 f: +9603310776  
e: info@riyan.com.mv  
w: www.riyan.com.mv  
3rd floor, H. Azum, Aneerueemagu, Male'

Title: Stage Ramp Detail

Page: A-18/19

The contents of these drawings remain as a property of Riyan Private Limited. Any use other than those expressly stated is a violation of this copyright

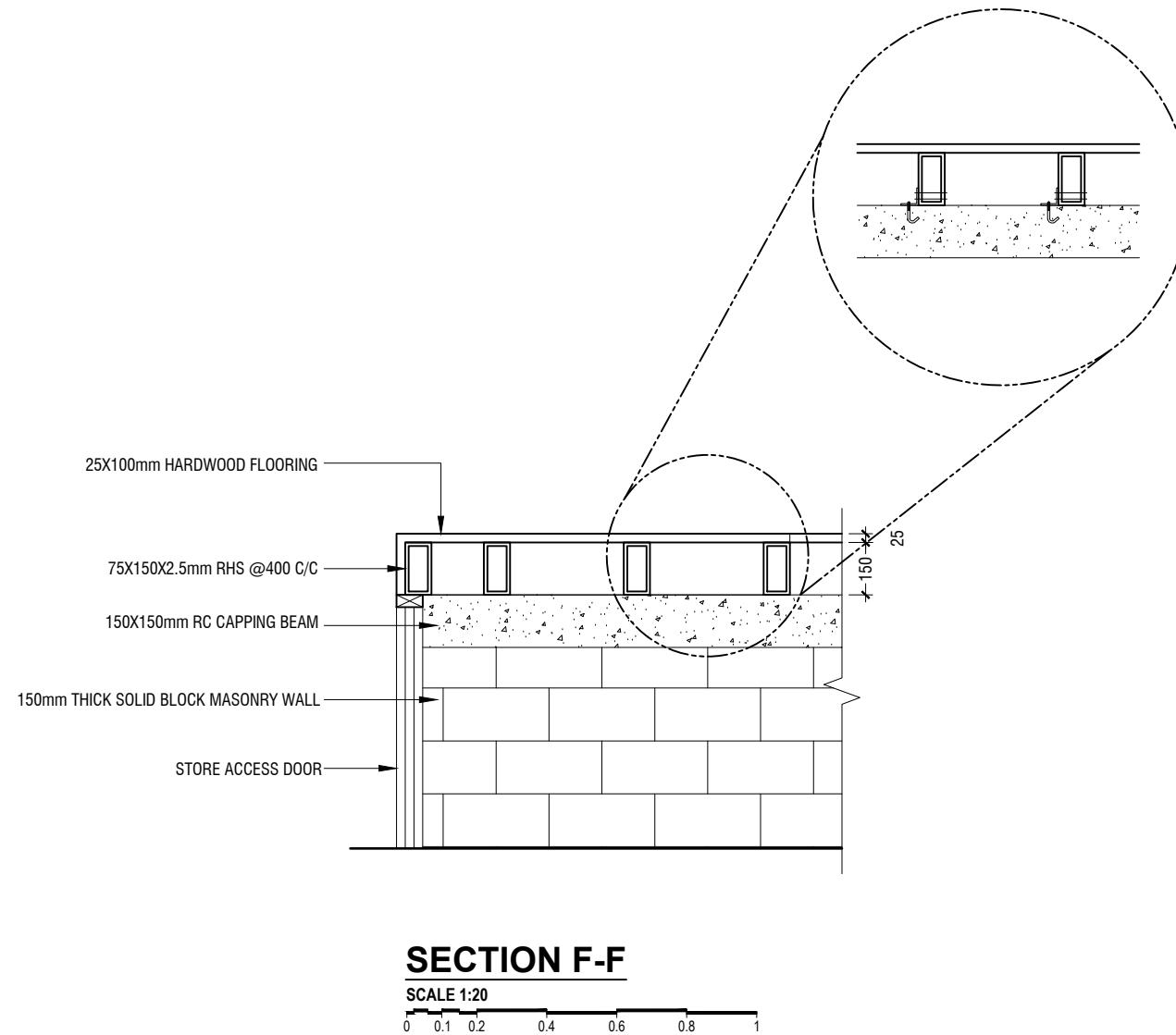
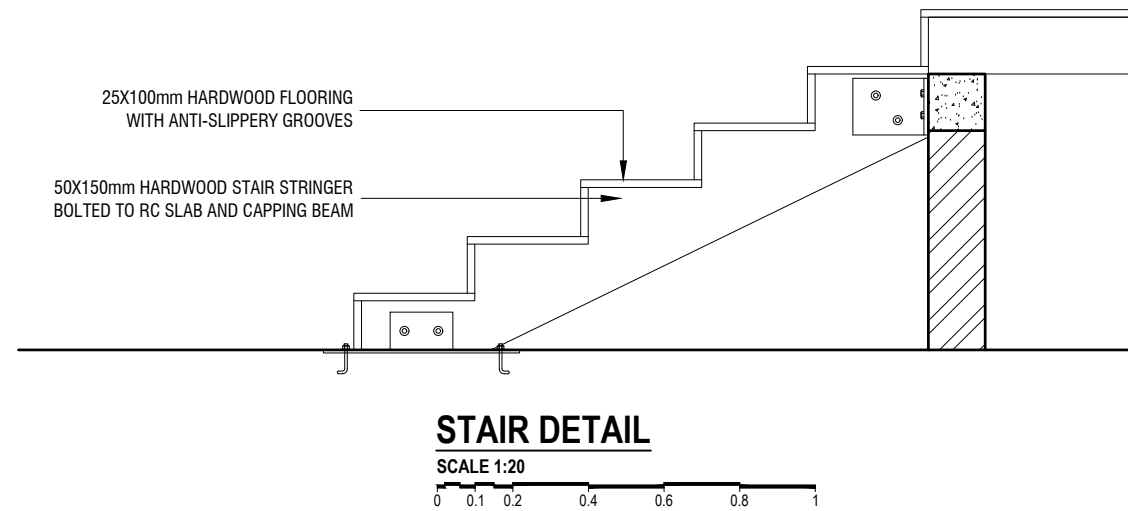
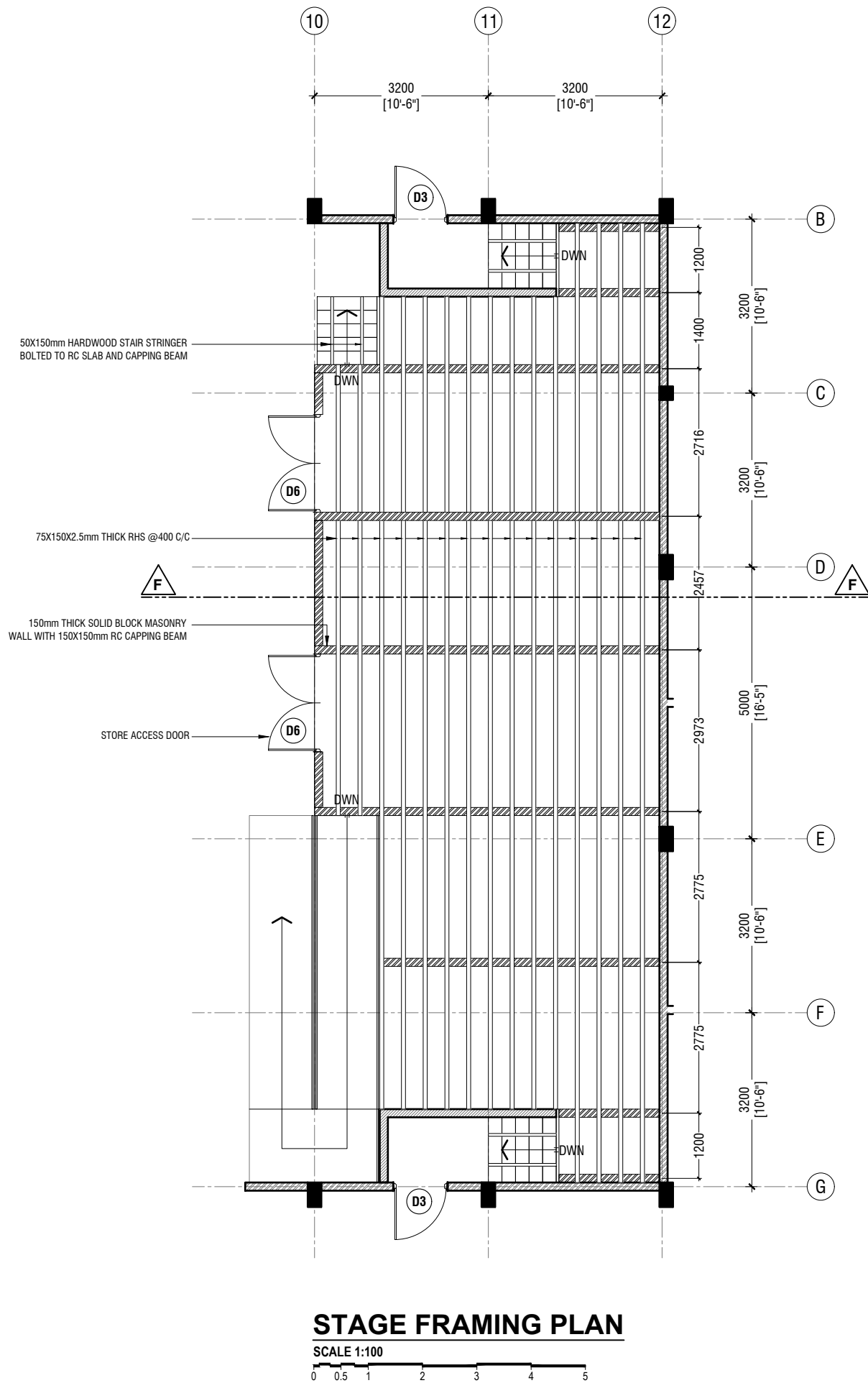

Lh.Kurendhoo School Hall  
Client: Ministry of Education

Project Number: RI/2017/012	Rev no	Date
Date: April 2019	--	-----
Architect: Razana Amir	--	-----
Engineer: Ahmed Zuhail Zaeem	--	-----
Drawn by: Razana Amir	--	-----
Services: Aishath Ahmed	--	-----
Interior: -	--	-----



RIYAN PRIVATE LIMITED

t: +9603315049 f: +9603310776  
 e: info@riyan.com.mv  
 w: www.riyan.com.mv  
 3rd floor, H. Azum, Ameeleemagau, Male'

Title: Stage Framing Plan & Details  
& Details

Page: A-19/19

The contents of these drawings remain as a property of Riyan Private Limited. Any use other than those expressly stated is a violation of this copyright

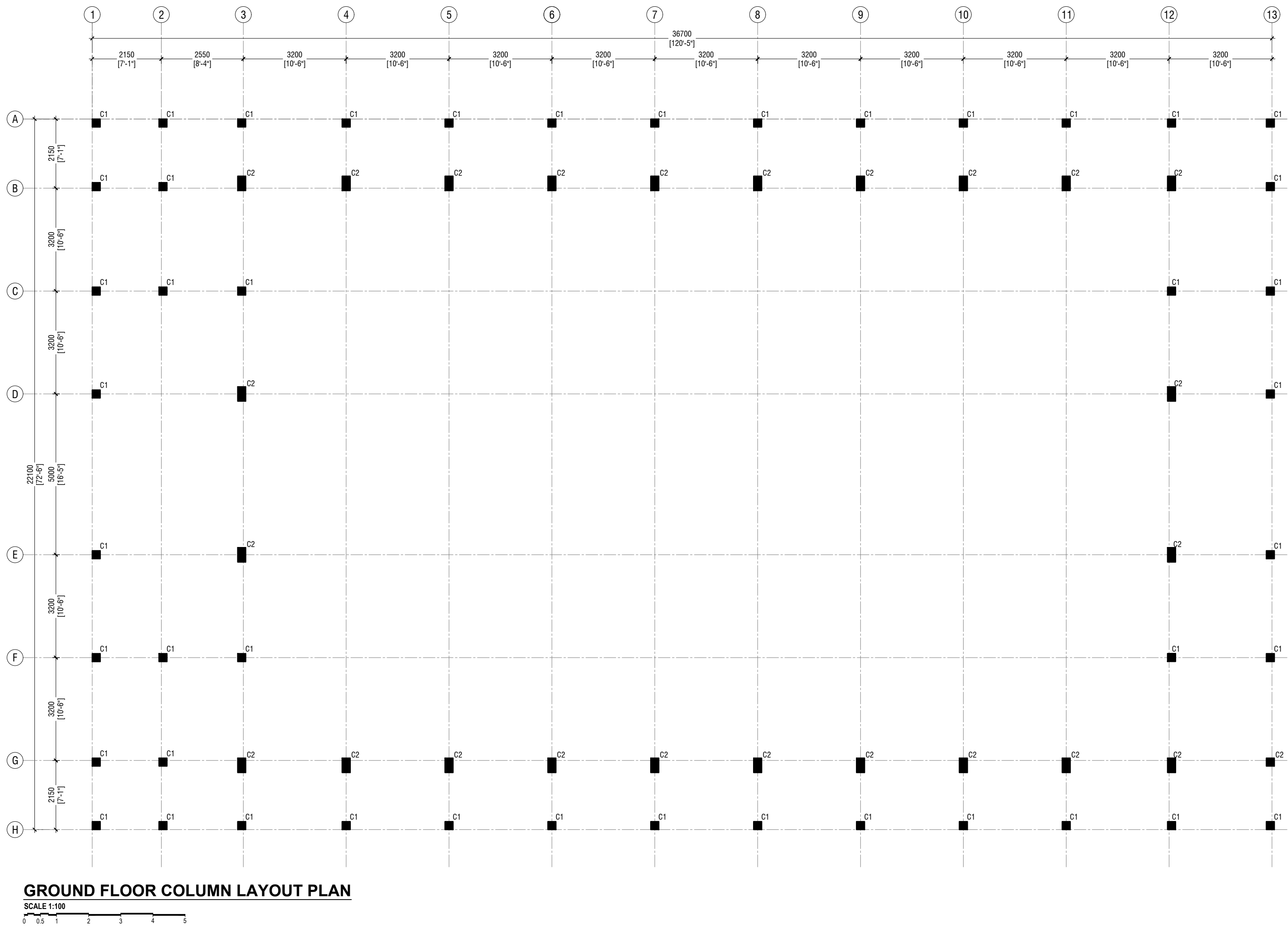

Lh. Kurendhoo School Hall  
Client: Ministry of Education

Rev no	Date
1	2019
2	2019
3	2019
4	2019
5	2019
6	2019
7	2019
8	2019
9	2019
10	2019
11	2019
12	2019
13	2019
14	2019
15	2019
16	2019
17	2019
18	2019
19	2019
20	2019
21	2019
22	2019
23	2019
24	2019
25	2019
26	2019
27	2019
28	2019
29	2019
30	2019
31	2019
32	2019
33	2019
34	2019
35	2019
36	2019
37	2019
38	2019
39	2019
40	2019
41	2019
42	2019
43	2019
44	2019
45	2019
46	2019
47	2019
48	2019
49	2019
50	2019
51	2019
52	2019
53	2019
54	2019
55	2019
56	2019
57	2019
58	2019
59	2019
60	2019
61	2019
62	2019
63	2019
64	2019
65	2019
66	2019
67	2019
68	2019
69	2019
70	2019
71	2019
72	2019
73	2019
74	2019
75	2019
76	2019
77	2019
78	2019
79	2019
80	2019
81	2019
82	2019
83	2019
84	2019
85	2019
86	2019
87	2019
88	2019
89	2019
90	2019
91	2019
92	2019
93	2019
94	2019
95	2019
96	2019
97	2019
98	2019
99	2019
100	2019



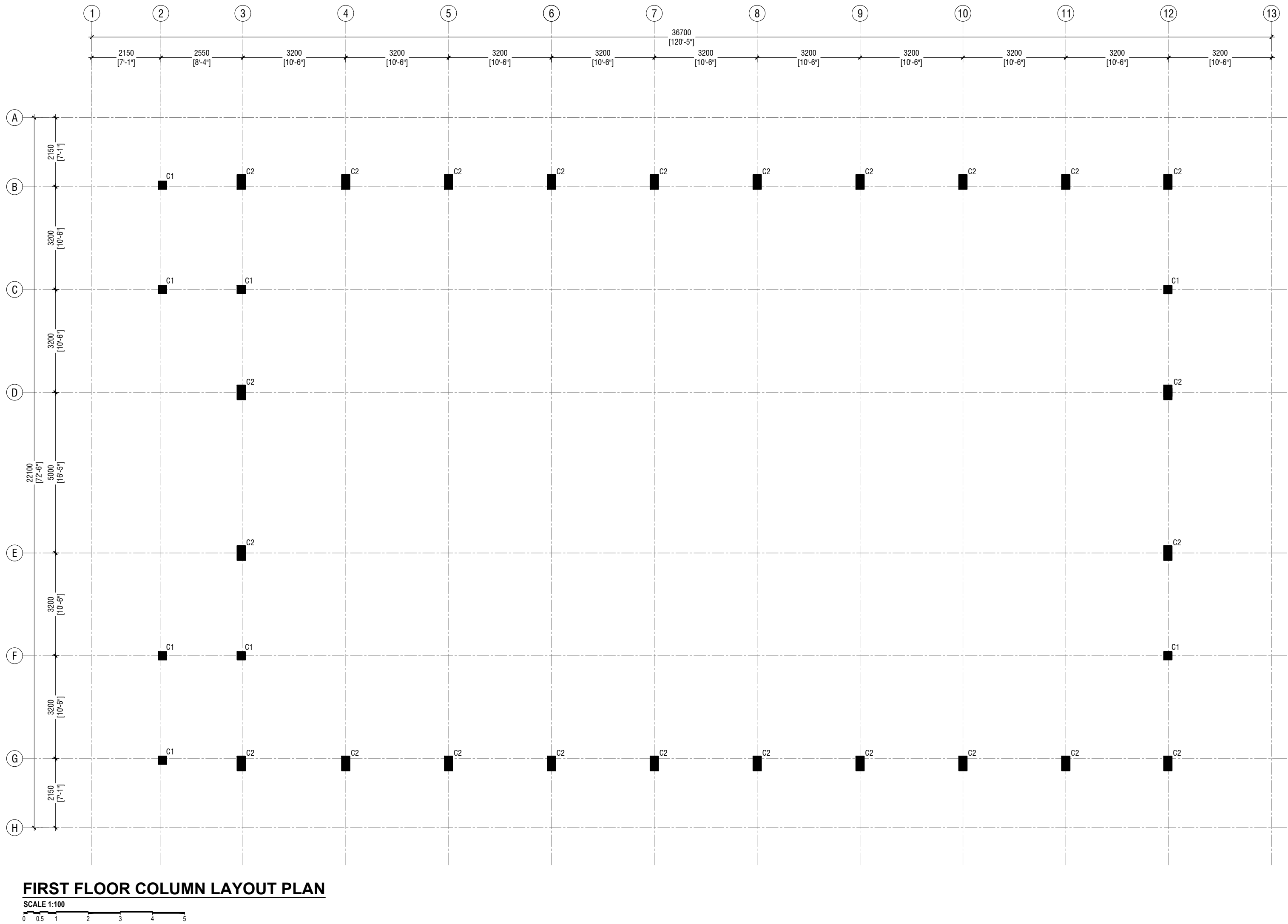

Lh. Kurendhoo School Hall  
Client: Ministry of Education

Rev no	Date
01	01/04/2019
02	01/04/2019
03	01/04/2019
04	01/04/2019
05	01/04/2019
06	01/04/2019
07	01/04/2019
08	01/04/2019
09	01/04/2019
10	01/04/2019
11	01/04/2019
12	01/04/2019
13	01/04/2019
14	01/04/2019
15	01/04/2019
16	01/04/2019
17	01/04/2019
18	01/04/2019
19	01/04/2019
20	01/04/2019
21	01/04/2019
22	01/04/2019
23	01/04/2019
24	01/04/2019
25	01/04/2019
26	01/04/2019
27	01/04/2019
28	01/04/2019
29	01/04/2019
30	01/04/2019
31	01/04/2019
32	01/04/2019
33	01/04/2019
34	01/04/2019
35	01/04/2019
36	01/04/2019
37	01/04/2019
38	01/04/2019
39	01/04/2019
40	01/04/2019
41	01/04/2019
42	01/04/2019
43	01/04/2019
44	01/04/2019
45	01/04/2019
46	01/04/2019
47	01/04/2019
48	01/04/2019
49	01/04/2019
50	01/04/2019
51	01/04/2019
52	01/04/2019
53	01/04/2019
54	01/04/2019
55	01/04/2019
56	01/04/2019
57	01/04/2019
58	01/04/2019
59	01/04/2019
60	01/04/2019
61	01/04/2019
62	01/04/2019
63	01/04/2019
64	01/04/2019
65	01/04/2019
66	01/04/2019
67	01/04/2019
68	01/04/2019
69	01/04/2019
70	01/04/2019
71	01/04/2019
72	01/04/2019
73	01/04/2019
74	01/04/2019
75	01/04/2019
76	01/04/2019
77	01/04/2019
78	01/04/2019
79	01/04/2019
80	01/04/2019
81	01/04/2019
82	01/04/2019
83	01/04/2019
84	01/04/2019
85	01/04/2019
86	01/04/2019
87	01/04/2019
88	01/04/2019
89	01/04/2019
90	01/04/2019
91	01/04/2019
92	01/04/2019
93	01/04/2019
94	01/04/2019
95	01/04/2019
96	01/04/2019
97	01/04/2019
98	01/04/2019
99	01/04/2019
100	01/04/2019



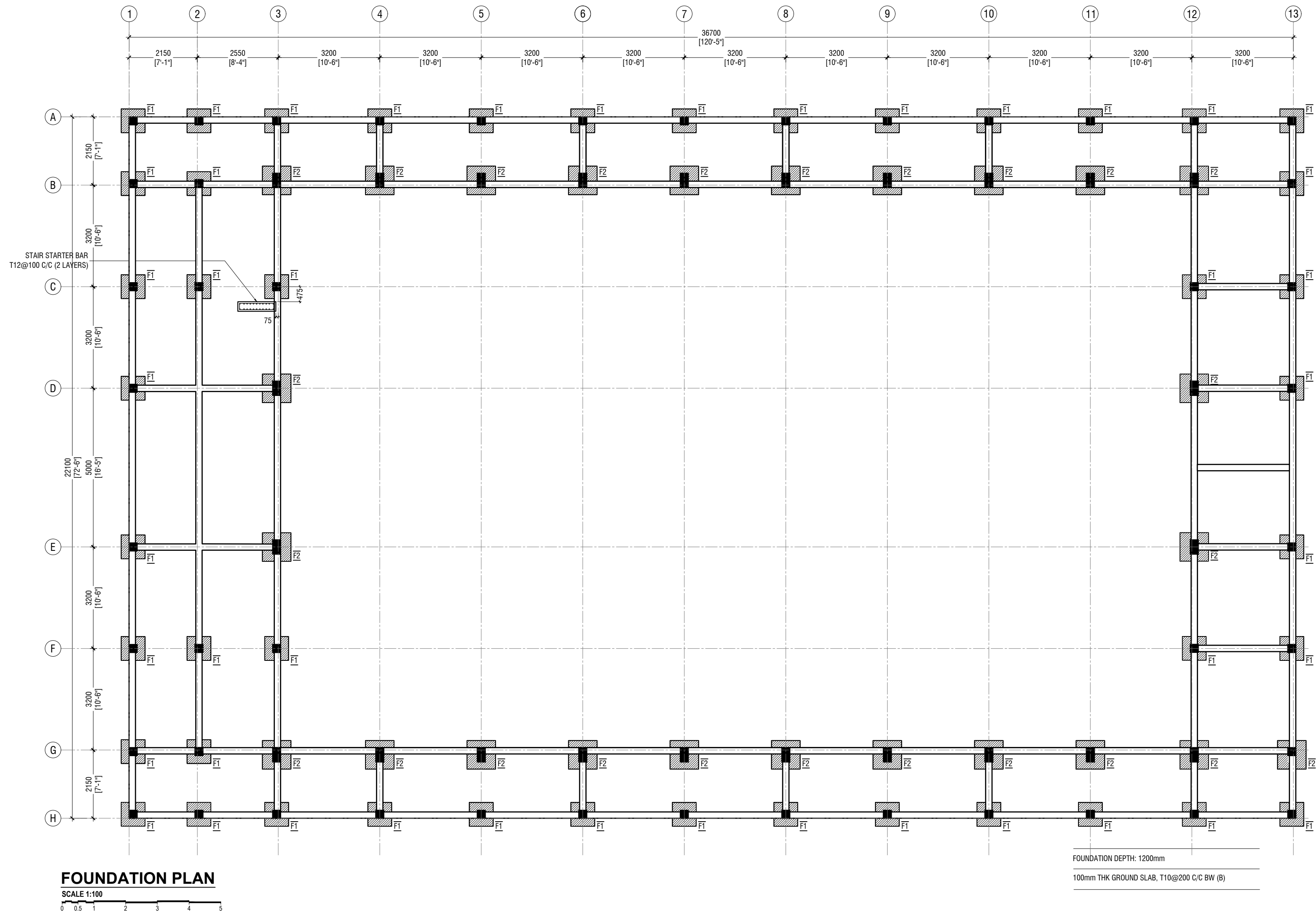

Lh. Kurendhoo School Hall  
Client: Ministry of Education

Rev no	Date
1	2019
2	2019
3	2019
4	2019
5	2019
6	2019
7	2019
8	2019
9	2019
10	2019
11	2019
12	2019
13	2019
14	2019
15	2019
16	2019
17	2019
18	2019
19	2019
20	2019
21	2019
22	2019
23	2019
24	2019
25	2019
26	2019
27	2019
28	2019
29	2019
30	2019
31	2019
32	2019
33	2019
34	2019
35	2019
36	2019
37	2019
38	2019
39	2019
40	2019
41	2019
42	2019
43	2019
44	2019
45	2019
46	2019
47	2019
48	2019
49	2019
50	2019
51	2019
52	2019
53	2019
54	2019
55	2019
56	2019
57	2019
58	2019
59	2019
60	2019
61	2019
62	2019
63	2019
64	2019
65	2019
66	2019
67	2019
68	2019
69	2019
70	2019
71	2019
72	2019
73	2019
74	2019
75	2019
76	2019
77	2019
78	2019
79	2019
80	2019
81	2019
82	2019
83	2019
84	2019
85	2019
86	2019
87	2019
88	2019
89	2019
90	2019
91	2019
92	2019
93	2019
94	2019
95	2019
96	2019
97	2019
98	2019
99	2019
100	2019

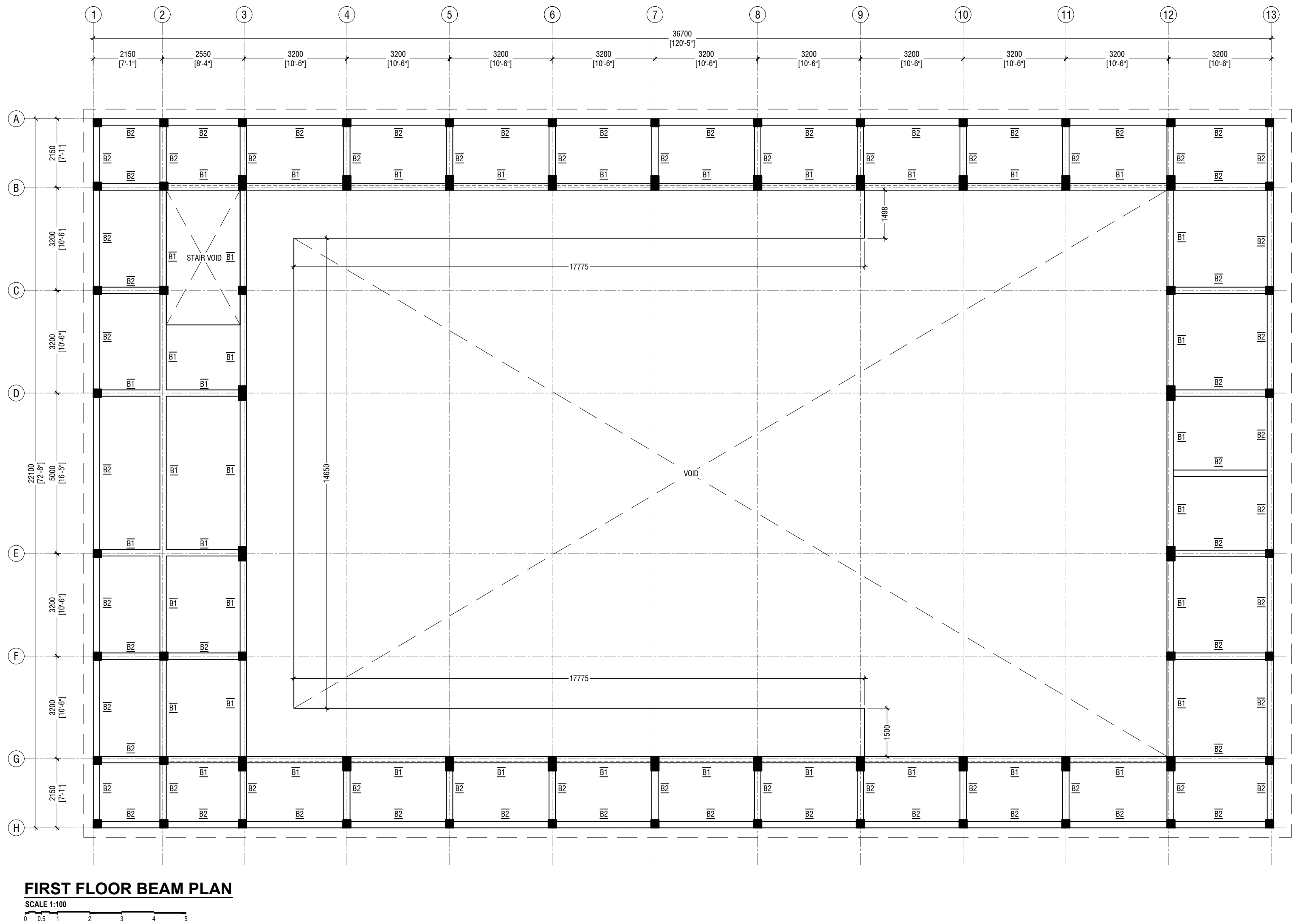

Lh. Kurendhoo School Hall  
Client: Ministry of Education

Rev no	Date
1	2019
2	2019
3	2019
4	2019
5	2019
6	2019
7	2019
8	2019
9	2019
10	2019
11	2019
12	2019
13	2019



RYAN PRIVATE LIMITED  
t: +9603355049 f: +960330776  
e: info@ryan.com.mv  
w: www.ryan.com.mv  
3rd Floor, H. Azumi, Aareememoggu, Male

Title: 1st Floor Beam Plan

Page: S-04/11

The contents of these drawings remain as a property of RYAN Private Limited. Any use other than those expressly stated is a violation of this copyright.

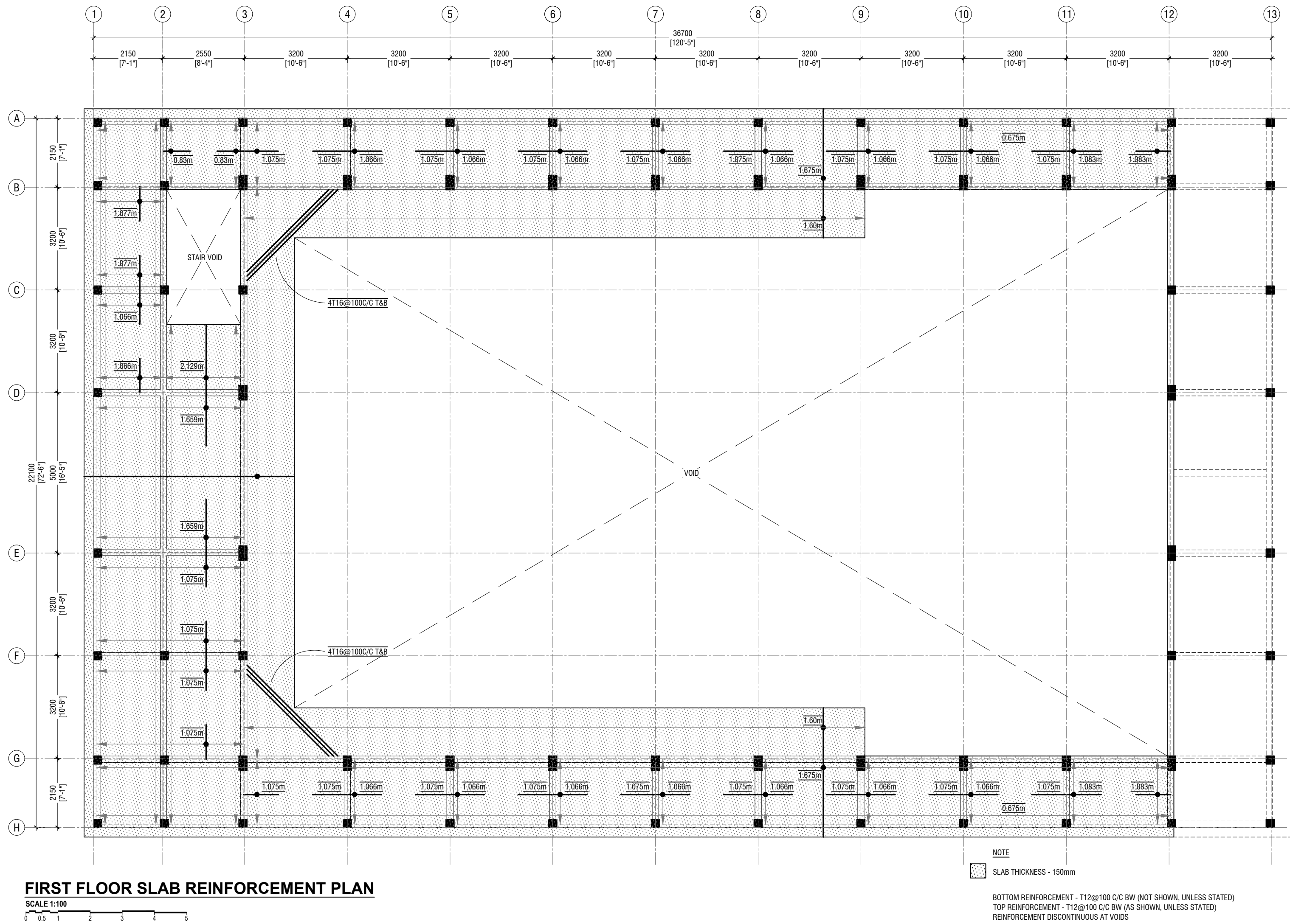

Lh. Kurendhoo School Hall  
Client: Ministry of Education

Rev no	Date
1	2019/04/01
2	2019/04/01
3	2019/04/01
4	2019/04/01
5	2019/04/01

The contents of these drawings remain as a property of Ryan Private Limited. Any use other than those expressly stated is a violation of this copyright.

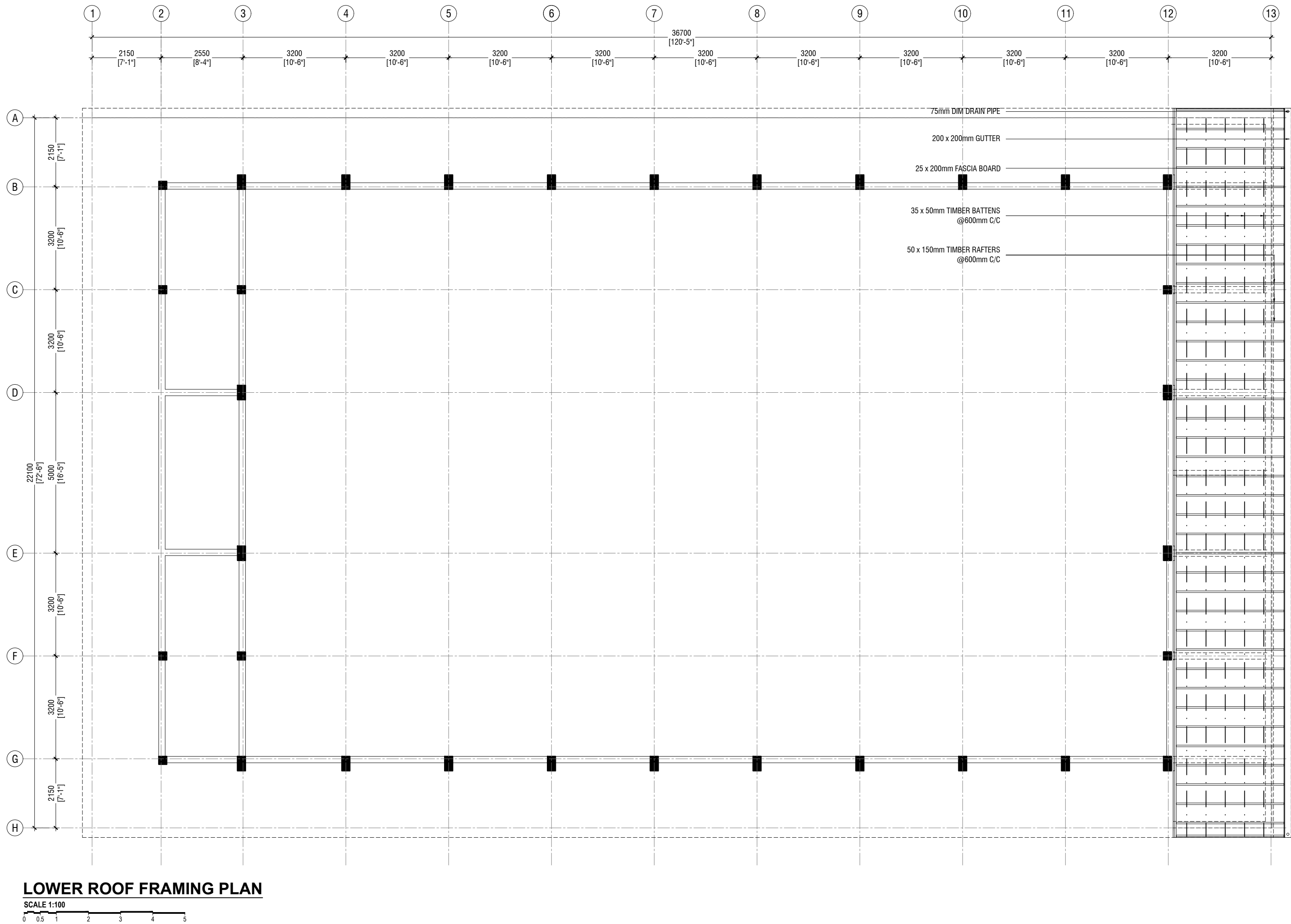

Lh.Kurendhoo School Hall  
Client: Ministry of Education

Rev no	Date
1	2019
2	2019
3	2019
4	2019
5	2019
6	2019
7	2019
8	2019
9	2019
10	2019
11	2019
12	2019
13	2019
14	2019
15	2019
16	2019
17	2019
18	2019
19	2019
20	2019
21	2019
22	2019
23	2019
24	2019
25	2019
26	2019
27	2019
28	2019
29	2019
30	2019
31	2019
32	2019
33	2019
34	2019
35	2019
36	2019
37	2019
38	2019
39	2019
40	2019
41	2019
42	2019
43	2019
44	2019
45	2019
46	2019
47	2019
48	2019
49	2019
50	2019
51	2019
52	2019
53	2019
54	2019
55	2019
56	2019
57	2019
58	2019
59	2019
60	2019
61	2019
62	2019
63	2019
64	2019
65	2019
66	2019
67	2019
68	2019
69	2019
70	2019
71	2019
72	2019
73	2019
74	2019
75	2019
76	2019
77	2019
78	2019
79	2019
80	2019
81	2019
82	2019
83	2019
84	2019
85	2019
86	2019
87	2019
88	2019
89	2019
90	2019
91	2019
92	2019
93	2019
94	2019
95	2019
96	2019
97	2019
98	2019
99	2019
100	2019



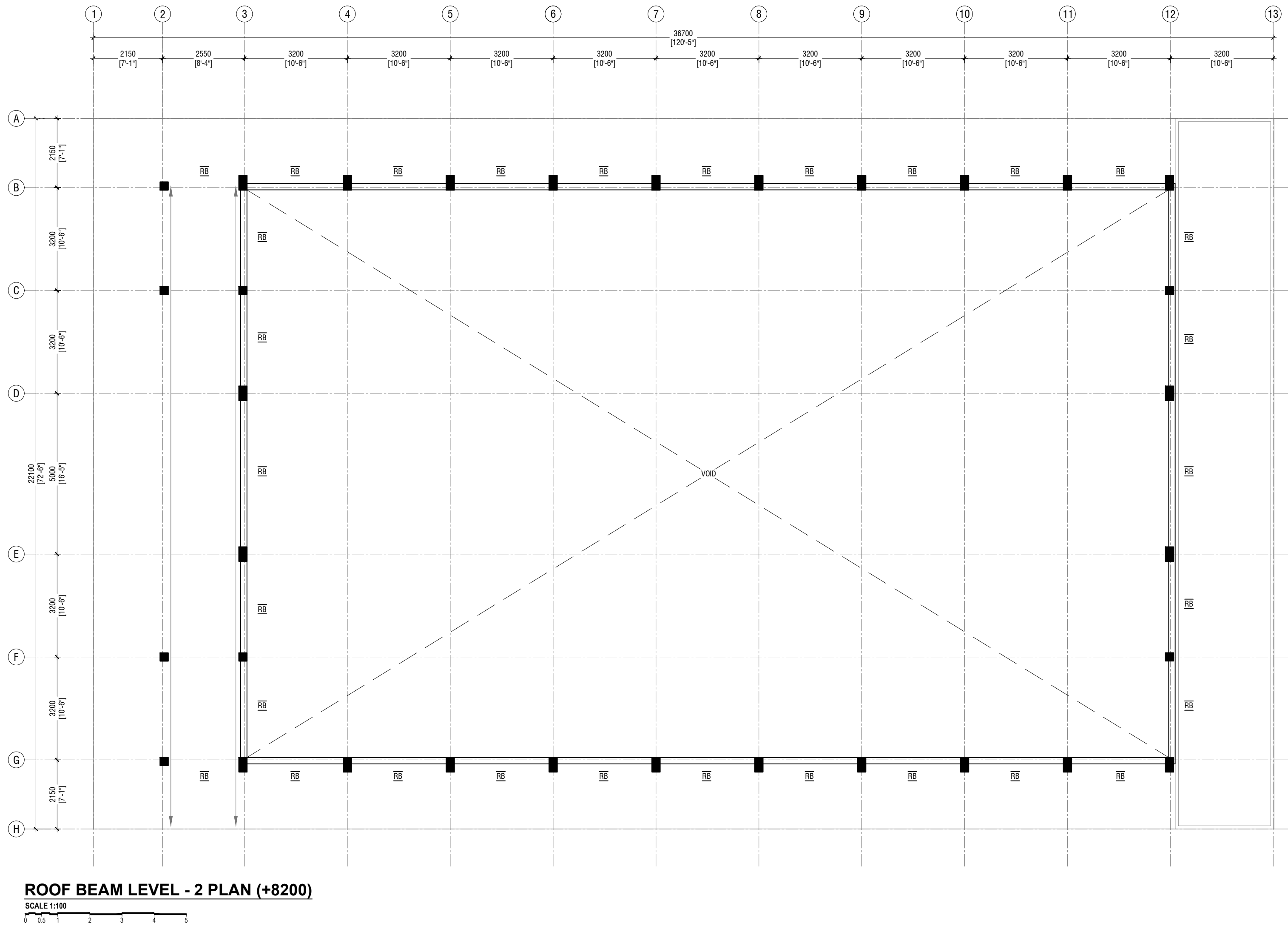

**RYAN PRIVATE LIMITED**  
t: +9603355049 f: +960330776  
e: info@ryan.com.mv  
w: www.ryan.com.mv  
3rd floor, H. Azumi, Aareememoggu, Male

Title: Roof Beam Level - 2 P  
Plan

Page: S-08/11

The contents of these drawings remain as a property of RYAN Private Limited. Any use other than those expressly stated is a violation of this copyright.

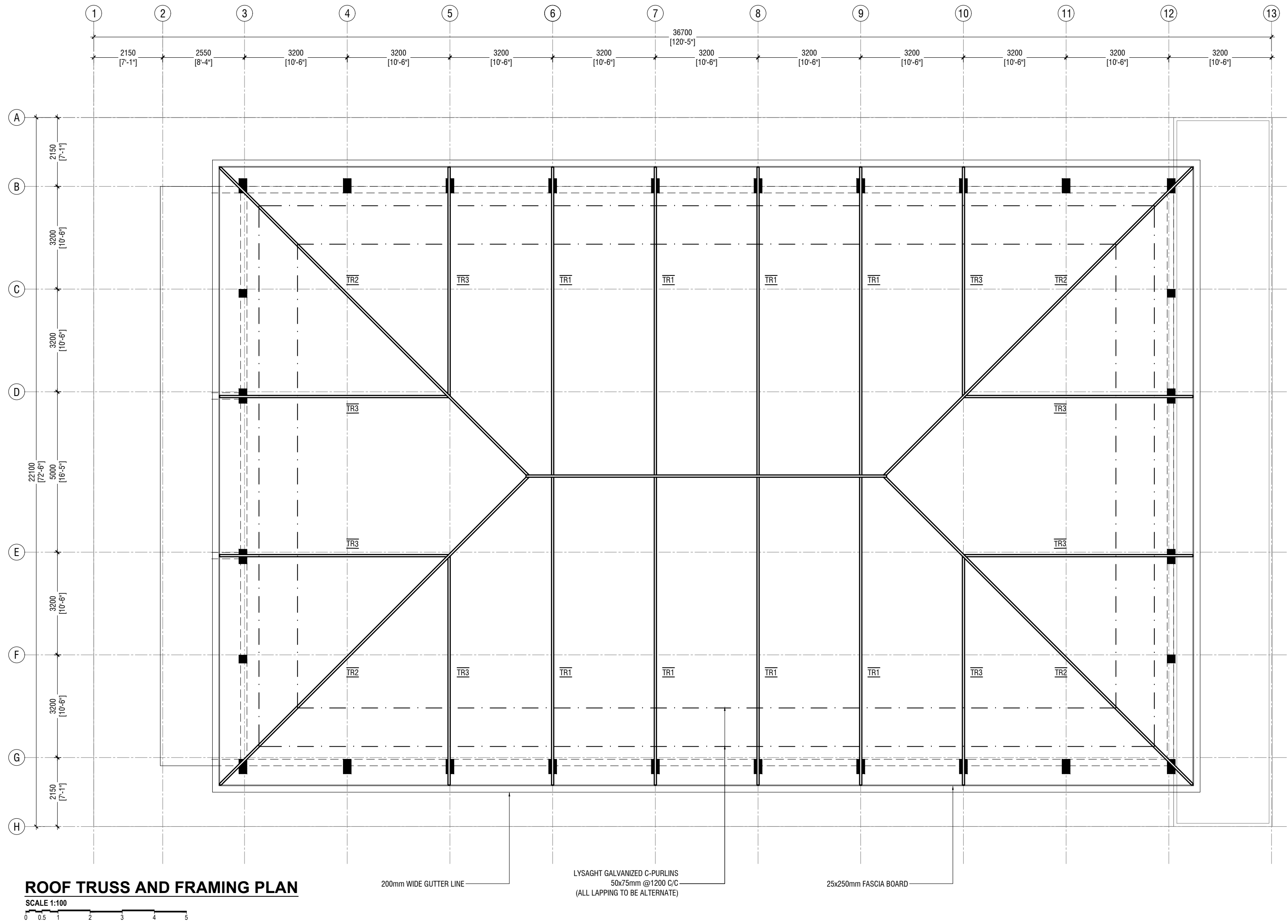

Lh. Kurendhoo School Hall  
Client: Ministry of Education

Rev no	Date
1	10/04/2019
2	10/04/2019
3	10/04/2019
4	10/04/2019
5	10/04/2019
6	10/04/2019
7	10/04/2019
8	10/04/2019
9	10/04/2019
10	10/04/2019
11	10/04/2019
12	10/04/2019
13	10/04/2019



ROOF TRUSS AND FRAMING PLAN

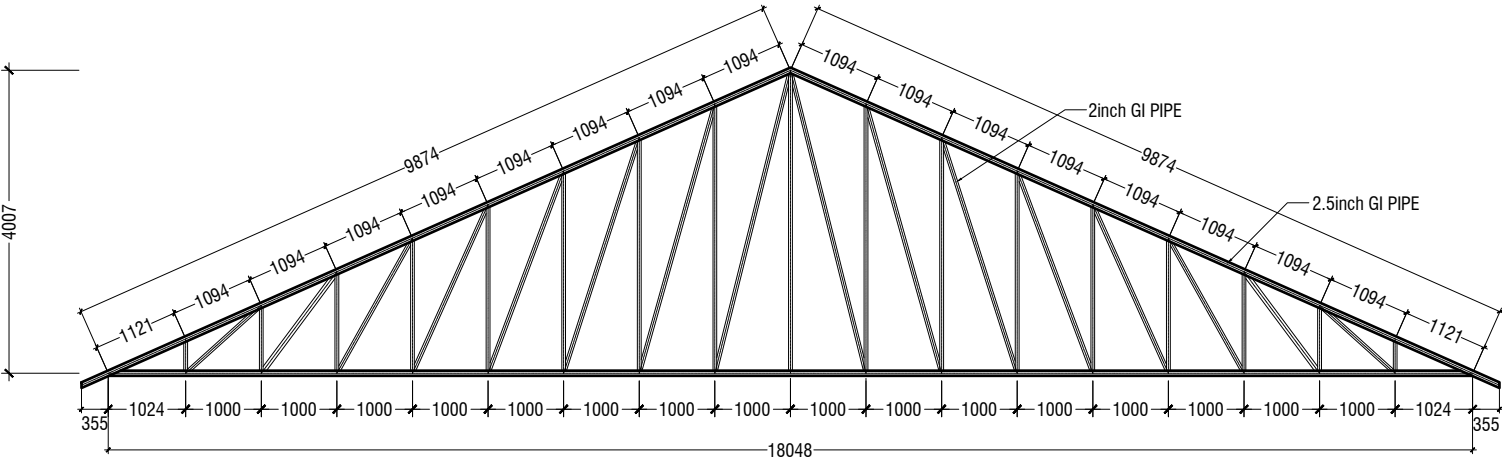
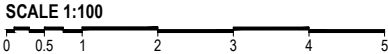

TRUSS TYPE TR1

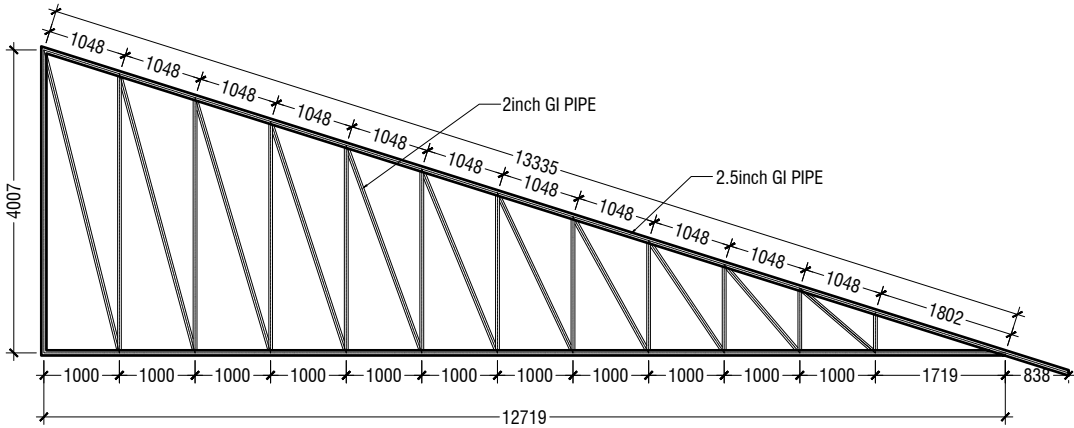

TRUSS TYPE TR2

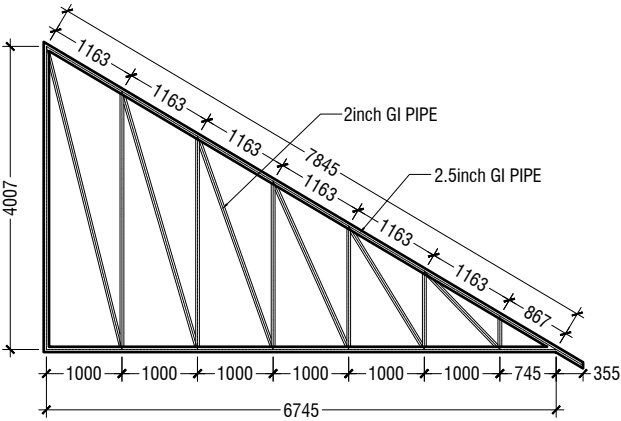

TRUSS TYPE TR3

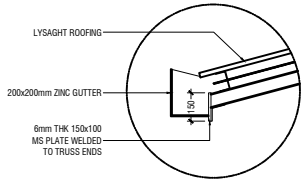

GUTTER/FASCIA DETAIL  
SCALE 1:20

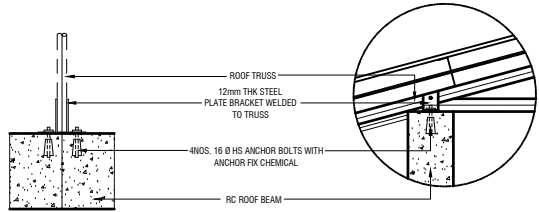

ELEVATION  
SCALE 1:20

SECTION  
SCALE 1:20

TYPICAL TRUSS FIXING DETAILS



Lh.Kurendhoo School Hall  
Client: Ministry of Education

Project Number:	Rev no	Date
RI/2017/012		
Date: April 2019		
Architect: Razana Amir		
Engineer: Ahmed Zuhair Zaeem		
Drawn by: Razana Amir		
Services: Aishath Ahmed		
Interior: -		



RYAN PRIVATE LIMITED

t: +9603315049 f: +9603310776  
e: info@ryan.com.mv  
w: www.ryan.com.mv  
3rd floor, H. Azum, Aneeneemagu, Male'

Title: Roof Truss and Framing Plan

Page: S-10/11

The contents of these drawings remain as a property of RYAN Private Limited. Any use other than those expressly stated is a violation of this copyright



	DIMENSION	REINFORCEMENT
F1	750 x 750 x 250	T10@150 C/C B/W (B)
F2	900 x 900 x 300	T10@100 C/C B/W (B)

FOUNDATION DEPTH = 1200mm

NOTE:-  
COVER TO FOUNDATION = 50mm  
COVER TO COLUMNS = 35-40mm  
COVER TO BEAMS = 35mm  
LAPS = Ø OF BAR x 45  
BEAMS @END SUPPORT = Ø OF BAR x 12

MIX RATIO = 1:2:3 ( CEMENT : SAND : AGGREGATE )

FOUNDATION PADS

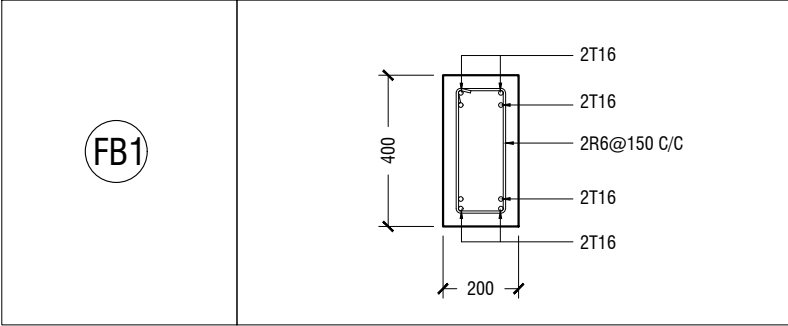

FOUNDATION DETAILS

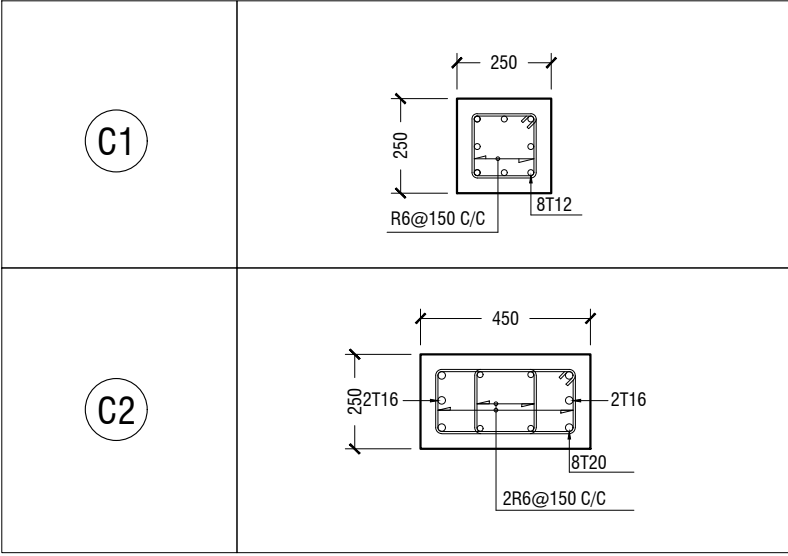

COLUMN DETAIL

STRUCTURAL DETAILS

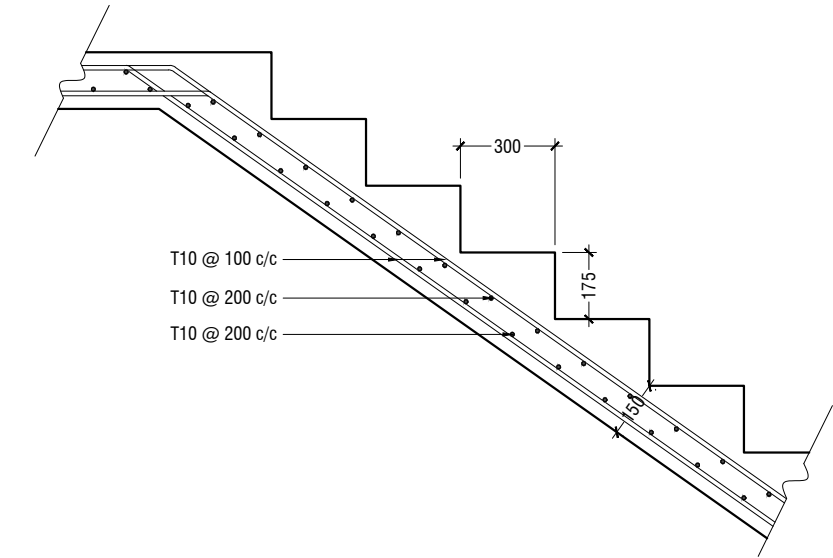
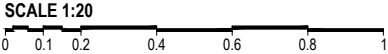

MAIN STAIRCASE REINFORCEMENT DETAIL

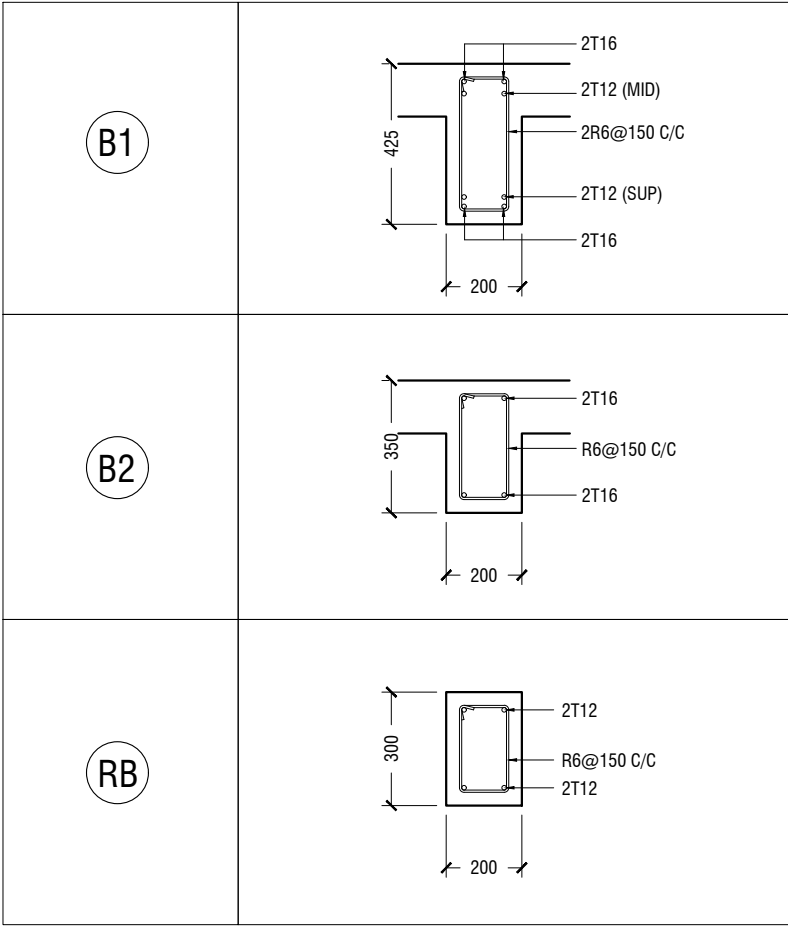

BEAM DETAIL

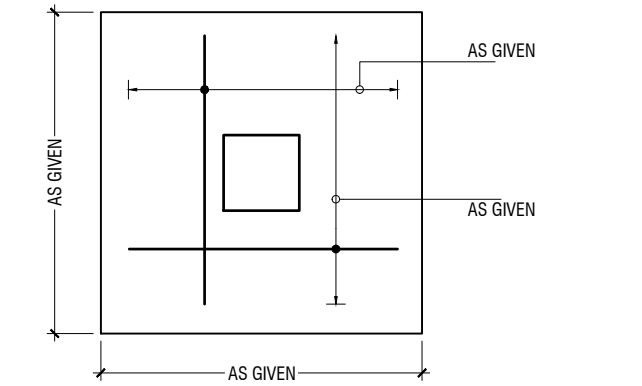

PLAN

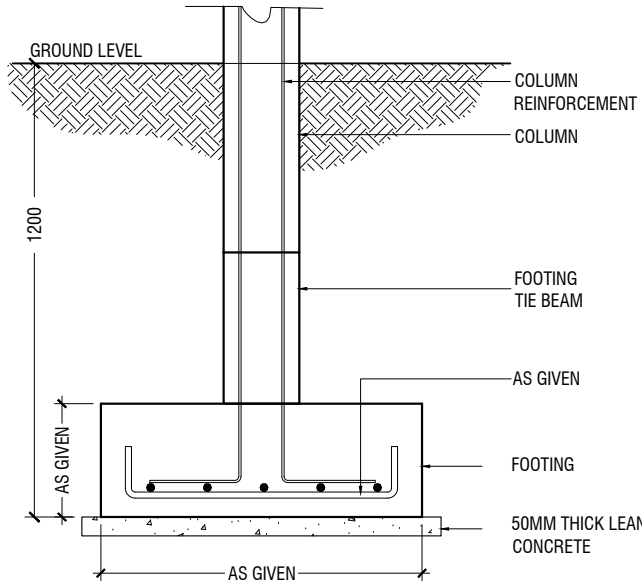

SECTION

FOOTING DETAILS

Lh.Kurendhoo School Hall  
Client: Ministry of Education

Project Number: RI/2017/012	Rev no	Date
Date: April 2019	1	
Architect: Razana Amir	2	
Engineer: Ahmed Zuhair Zaeem	3	
Drawn by: Razana Amir	4	
Services: Aishath Ahmed	5	
Interior:-	6	



**RIYAN PRIVATE LIMITED**  
t: +9603315049 f: +9603310776  
e: info@riyan.com.mv  
w: www.riyan.com.mv  
3rd floor, H. Azum, Aneeneemagu, Male'

Title: Structural Details

Page: S-11/11

The contents of these drawings remain as a property of Riyan Private Limited. Any use other than those expressly stated is a violation of this copyright