

**LEGEND**

— OFFICE PARTITION 2100MM HEIGHT



9TH FLOOR LAYOUT  
(LEVEL 10)



|   |   |               |                  |        |            |       |   |
|---|---|---------------|------------------|--------|------------|-------|---|
| Client  | PEOPLES MAJLIS/MALDIVES                 | Drawing Title | PARTITION LAYOUT | Date   | 20.01.2019 | Page  | -   |
| Project   | INTERIOR DESIGN FOR MAJLIS NEW BUILDING | Scale         | 1:150            | Format | A3         | Phase | <input type="radio"/> CONCEPT DESIGN <input checked="" type="radio"/> FOR CONSTRUCTION <input type="radio"/> AS BUILT |
| CONTRACTOR TO VERIFY ALL DIMENSIONS OF EXISTING SITE BEFORE COMMENCING ANY WORK OR PREPARING SHOP DRAWINGS/ DO NOT SCALE DRAWINGS |   |               |                  |        |            |       |   |

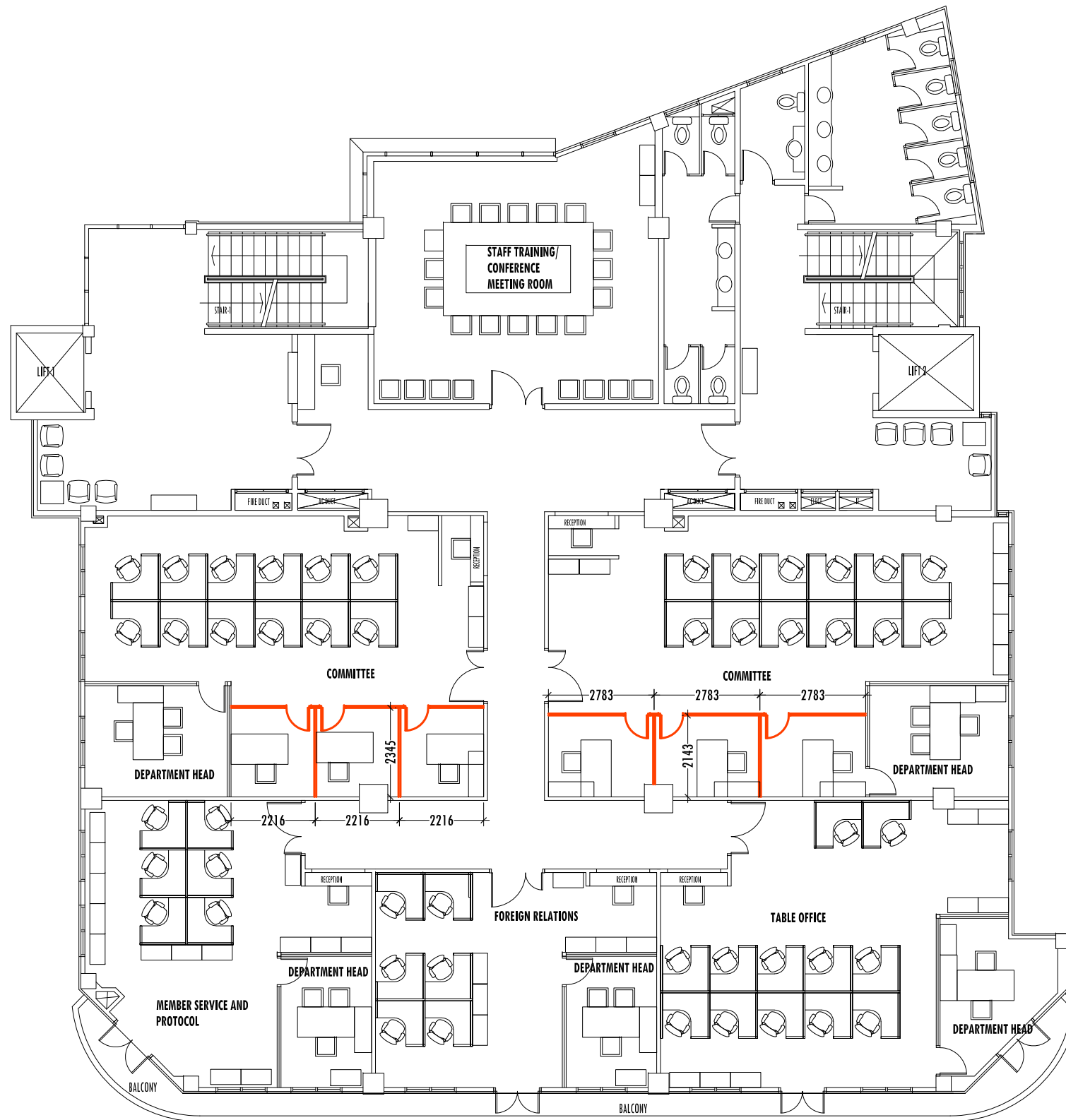

**LEGEND**

— OFFICE PARTITION 2100MM HEIGHT



10TH FLOOR LAYOUT  
(LEVEL 11)



|   |   |               |                  |        |            |       |   |
|---|---|---------------|------------------|--------|------------|-------|---|
| Client  | PEOPLES MAJLIS/MALDIVES                 | Drawing Title | PARTITION LAYOUT | Date   | 20.01.2019 | Page  | -   |
| Project   | INTERIOR DESIGN FOR MAJLIS NEW BUILDING | Scale         | 1:150            | Format | A3         | Phase | <input type="radio"/> CONCEPT DESIGN <input checked="" type="radio"/> FOR CONSTRUCTION <input type="radio"/> AS BUILT |
| CONTRACTOR TO VERIFY ALL DIMENSIONS OF EXISTING SITE BEFORE COMMENCING ANY WORK OR PREPARING SHOP DRAWINGS/ DO NOT SCALE DRAWINGS |   |               |                  |        |            |       |   |