

Proposed 06 Classroom at
GDh.Fiyoaree School
(02 Storey)

ARCHITECTURAL & STRUCTURAL DRAWINGS

Client: Ministry of Education



RIYAN PRIVATE LIMITED

t: +9602315049 f: +9602310776
e: info@riyan.com.mv
w: www.riyan.com.mv
3rd floor, H. Azum, Ameneemagu, Male'

The contents of these drawings remain as a property of Riyan Private Limited. Any use other than those expressly stated is a violation of this copyright

TABLE OF CONTENTS

DRAWING No.	TITLE	REVISION No.	DATE	REMARKS
A R C H I T E C T U R A L		---	---	---
A - 01 /21	SITE PLAN	---	---	---
A - 02 /21	GROUND FLOOR PLAN	---	---	---
A - 03 /21	FIRST FLOOR PLAN	---	---	---
A - 04 /21	ROOF PLAN	---	---	---
A - 05 /21	ELEVATION E1	---	---	---
A - 06 /21	ELEVATION E2	---	---	---
A - 07 /21	SECTION X-X	---	---	---
A - 08 /21	SECTION Y-Y	---	---	---
A - 09 /21	DOOR & WINDOW SCHEDULE - 1	---	---	---
A - 10 /21	DOOR & WINDOW SCHEDULE - 2	---	---	---
A - 11 /21	VENTILATION SCHEDULE	---	---	---
A - 12 /21	GROUND FLOOR - FLOOR FINISHES PLAN	---	---	---
A - 13 /21	FIRST FLOOR - FLOOR FINISHES PLAN	---	---	---
A - 14 /21	GROUND FLOOR - REFLECTED CEILING PLAN	---	---	---
A - 15 /21	FIRST FLOOR - REFLECTED CEILING PLAN	---	---	---
A - 16 /21	STAIRCASE DETAILS	---	---	---
A - 17 /21	MAIN ENTRANCE RAMP DETAILS	---	---	---
A - 18 /21	TOILET DETAILS	---	---	---
A - 19 /21	RC FIN DETAILS	---	---	---
A - 20 /21	RAILING DETAILS	---	---	---
A - 21 /21	RC WALL DETAILS	---	---	---
S T R U C T U R A L		---	---	---
S - 01 /10	FOUNDATION AND COLUMN LAYOUT PLAN	---	---	---
S - 02 /10	FIRST FLOOR BEAM PLAN	---	---	---
S - 03 /10	STORE / HALF LANDING FLOOR BEAM & SLAB REIN. PLAN	---	---	---
S - 04 /10	FIRST FLOOR SLAB REINFORCEMENT PLAN	---	---	---
S - 05 /10	ROOF BEAM PLAN - 1 (+6150)	---	---	---
S - 06 /10	ROOF BEAM PLAN - 2 (+6706)	---	---	---
S - 07 /10	ROOF TRUSS AND FRAMING PLAN	---	---	---
S - 08 /10	ROOF TRUSS DETAILS	---	---	---
S - 09 /10	STRUCTURAL DETAILS - 1	---	---	---
S - 10 /10	STRUCTURAL DETAILS - 2	---	---	---

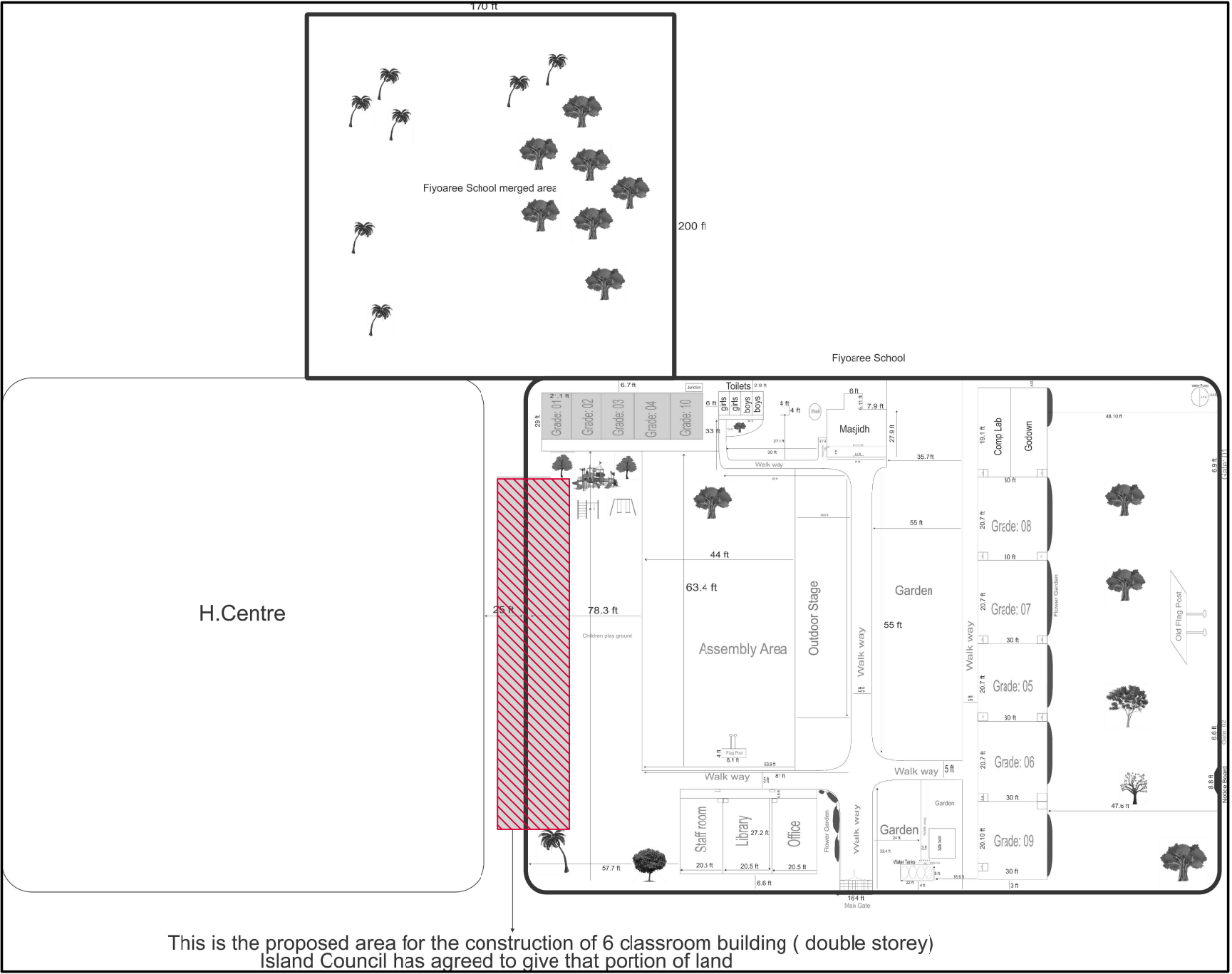

SITE PLAN

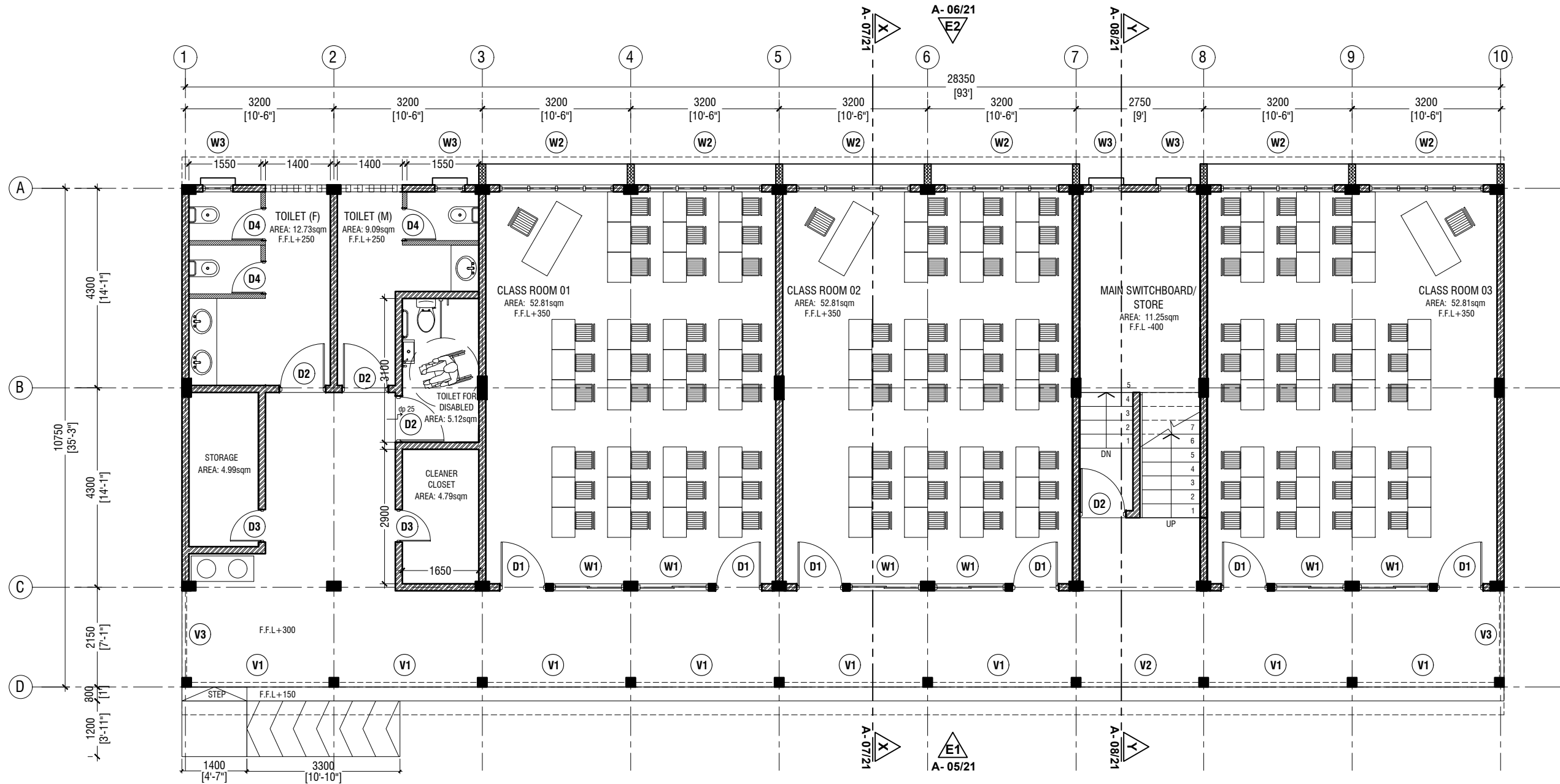

GDh.Fiyoaree School - 06 Classroom (02 Storey)
Client: Ministry of Education

Project Number: RI/2017/012
Date: June 2019
Architect : Razana Amir
Engineer : Ahmed Zuhail Zaeem
Drawn by : Razana Amir
Services : Aishath Ahmed
Interior : -

Rev no	Date
--	-----
--	-----
--	-----
--	-----

Title: Ground Floor Plan
Page: A-02/21

RIYAN PRIVATE LIMITED
t : +9603315049 f : +9603310776
e : info@riyan.com.mv
w : www.riyan.com.mv
3rd floor, H. Azumi, Amineemoggu, Male'

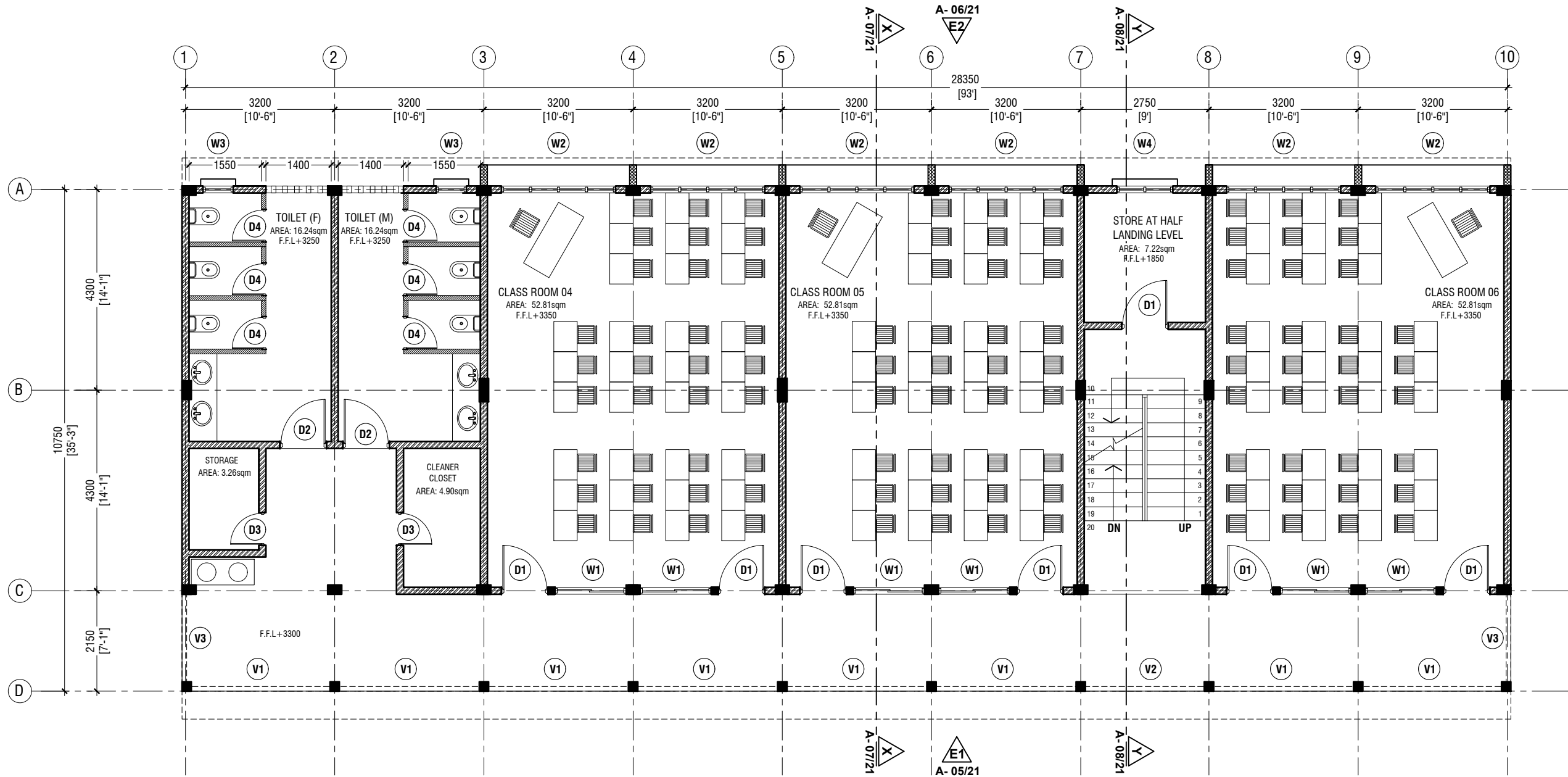

FIRST FLOOR PLAN

SCALE 1:100



NOTE:

-  PROPOSED 150mm THICK SOLID BLOCK MASONRY WALL WITH 16mm PLASTERING, GROUND SMOOTH IN SELECTED PAINT FINISH
-  PROPOSED 150mm THICK RC WALL TO BE WATER PROOFED WITH WATER PROOFING AGENT
-  PROPOSED 100mm THICK 2400mm HIGH SOLID BLOCK MASONRY WALL WITH 16mm PLASTERING, GROUND SMOOTH IN SELECTED PAINT FINISH



RIYAN PRIVATE LIMITED

t : +9603315049 f : +9603310776
e : info@riyan.com.mv
w : www.riyan.com.mv
3rd floor, H. Azumi, Amineemoggu, Male'

GDh.Fiyoaree School - 06 Classroom (02 Storey)
Client: Ministry of Education

Project Number: RI/2017/012
Date: June 2019
Architect : Razana Amir
Engineer : Ahmed Zuhail Zaeem
Drawn by : Razana Amir
Services : Aishath Ahmed
Interior : -

Rev no	Date
--	-----
--	-----
--	-----
--	-----

Title: First Floor Plan

Page: A-03/21

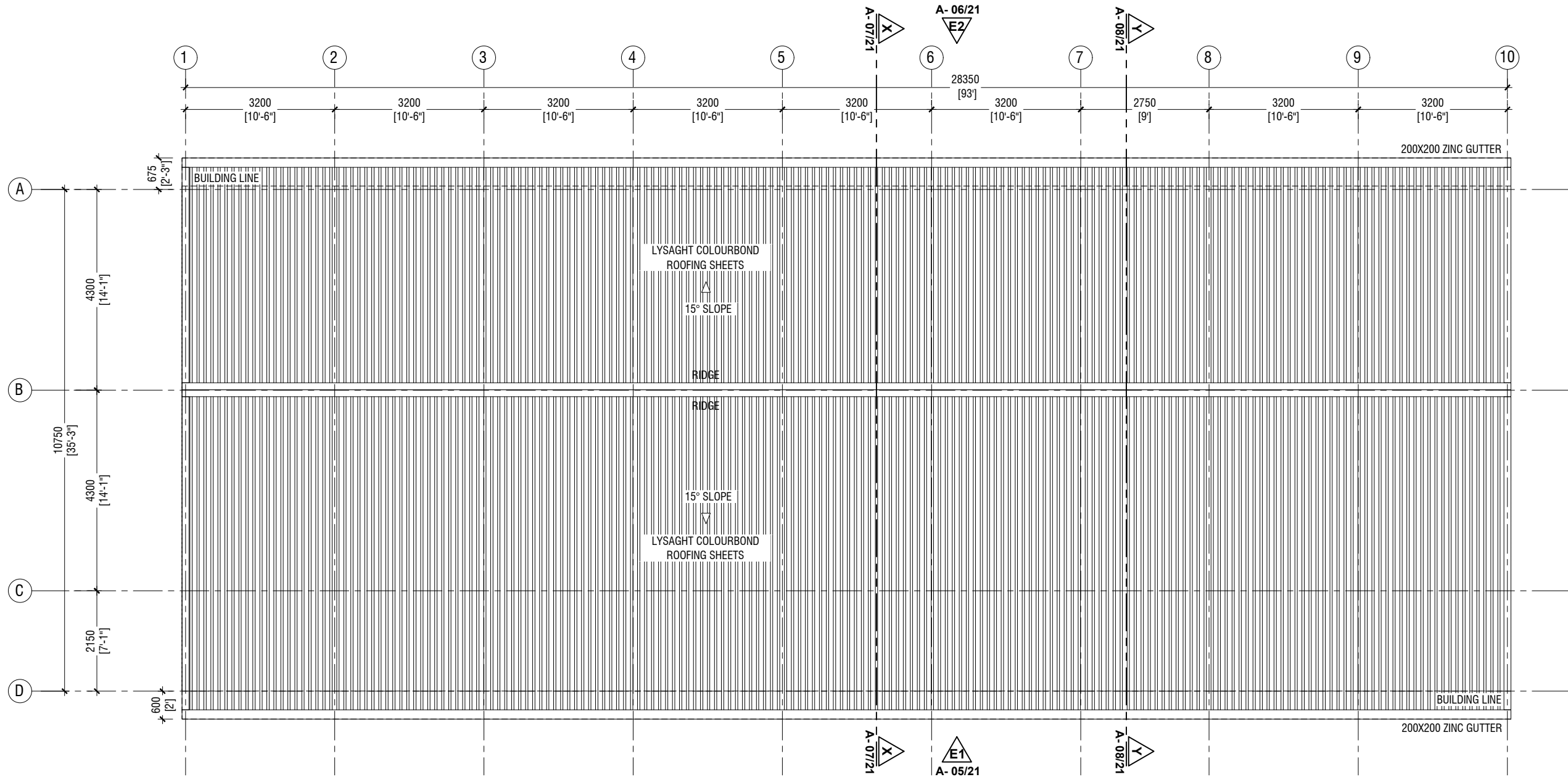

ROOF PLAN

SCALE 1:100



RIYAN PRIVATE LIMITED

t : +9603315049 f : +9603310776
e : info@riyan.com.mv
w : www.riyan.com.mv
3rd floor, H. Azumi, Amineemoggu, Male'

GDh.Fiyoaree School - 06 Classroom (02 Storey)
Client: Ministry of Education

Project Number: RI/2017/012
Date: June 2019
Architect : Razana Amir
Engineer : Ahmed Zuhail Zaeem
Drawn by : Razana Amir
Services : Aishath Ahmed
Interior : -

Rev no	Date
--	-----
--	-----
--	-----
--	-----

Title: Roof Plan

Page: A-04/21

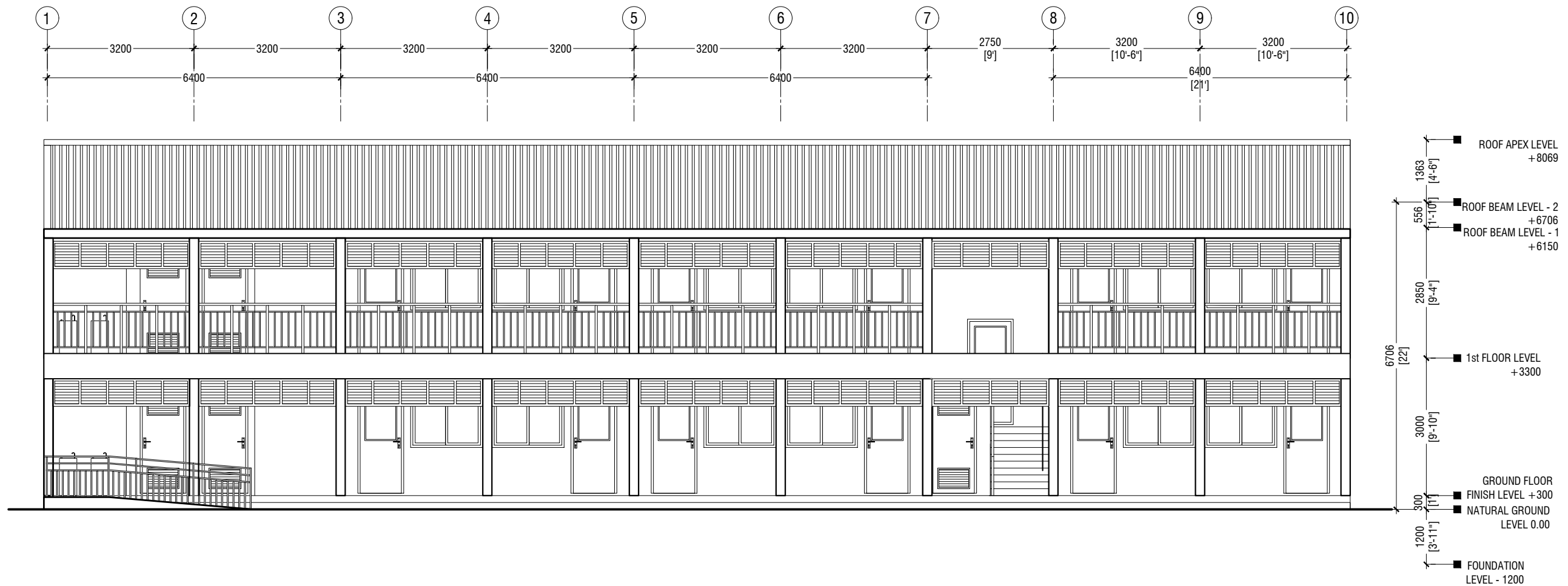

RIYAN PRIVATE LIMITED

t : +9603315049 f : +9603310776
e : info@riyan.com.mv
w : www.riyan.com.mv
3rd floor, H. Azumi, Amineemoggu, Male'

GDh.Fiyoaree School - 06 Classroom (02 Storey)
Client: Ministry of Education

Project Number: RI/2017/012
Date: June 2019
Architect : Razana Amir
Engineer : Ahmed Zuhail Zaeem
Drawn by : Razana Amir
Services : Aishath Ahmed
Interior : -

Rev no	Date
--	-----
--	-----
--	-----
--	-----

Title: Elevation E1

Page: A-05/21

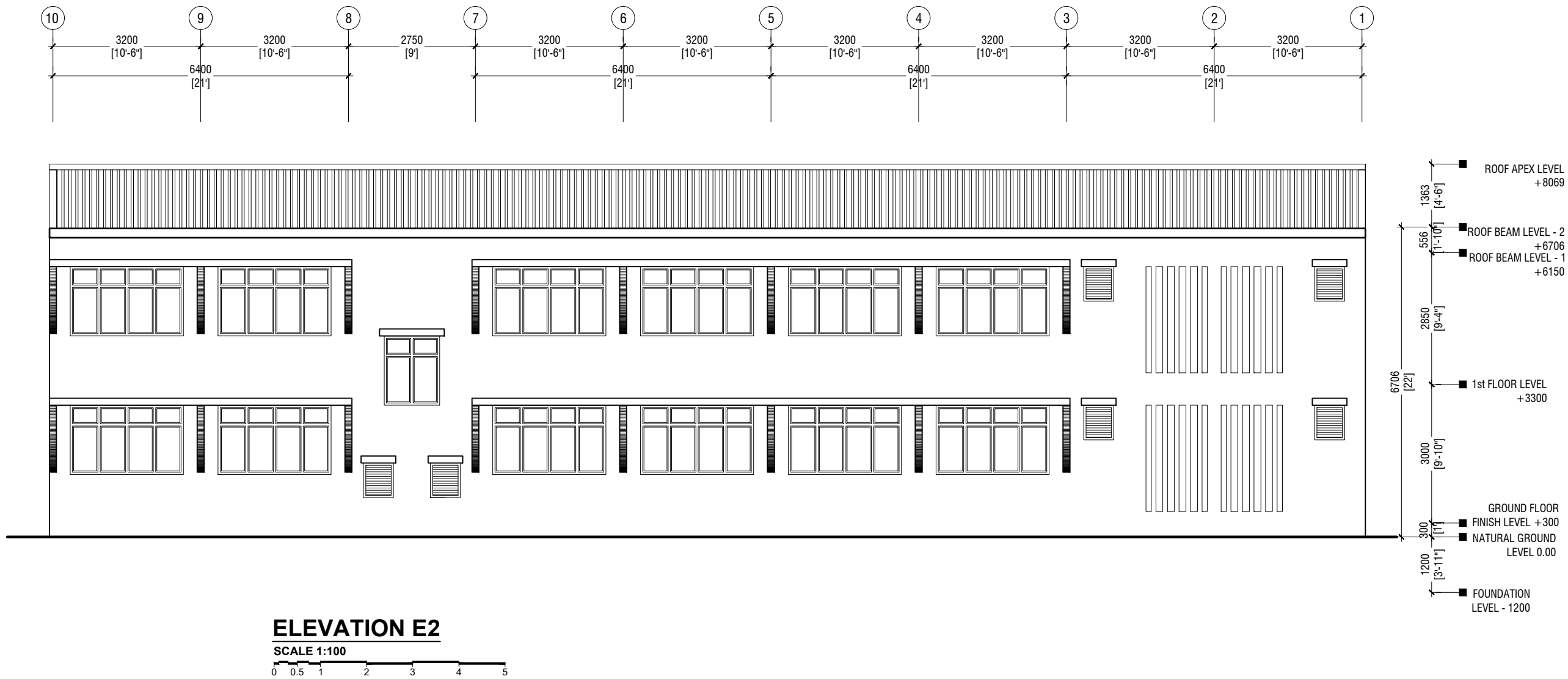

ELEVATION E2

SCALE 1:100



RIYAN PRIVATE LIMITED
t : +9603315049 f : +9603310776
e : info@riyan.com.mv
w : www.riyan.com.mv
3rd floor, H. Azumi, Amineemogga, Male'

GDh.Fiyoaree School - 06 Classroom (02 Storey)
Client: Ministry of Education

Project Number: RI/2017/012
Date: June 2019
Architect : Razana Amir
Engineer : Ahmed Zuhail Zaeem
Drawn by : Razana Amir
Services : Aishath Ahmed
Interior : -

Rev no	Date
--	-----
--	-----
--	-----
--	-----

Title: Elevation E2

Page: A-06/21

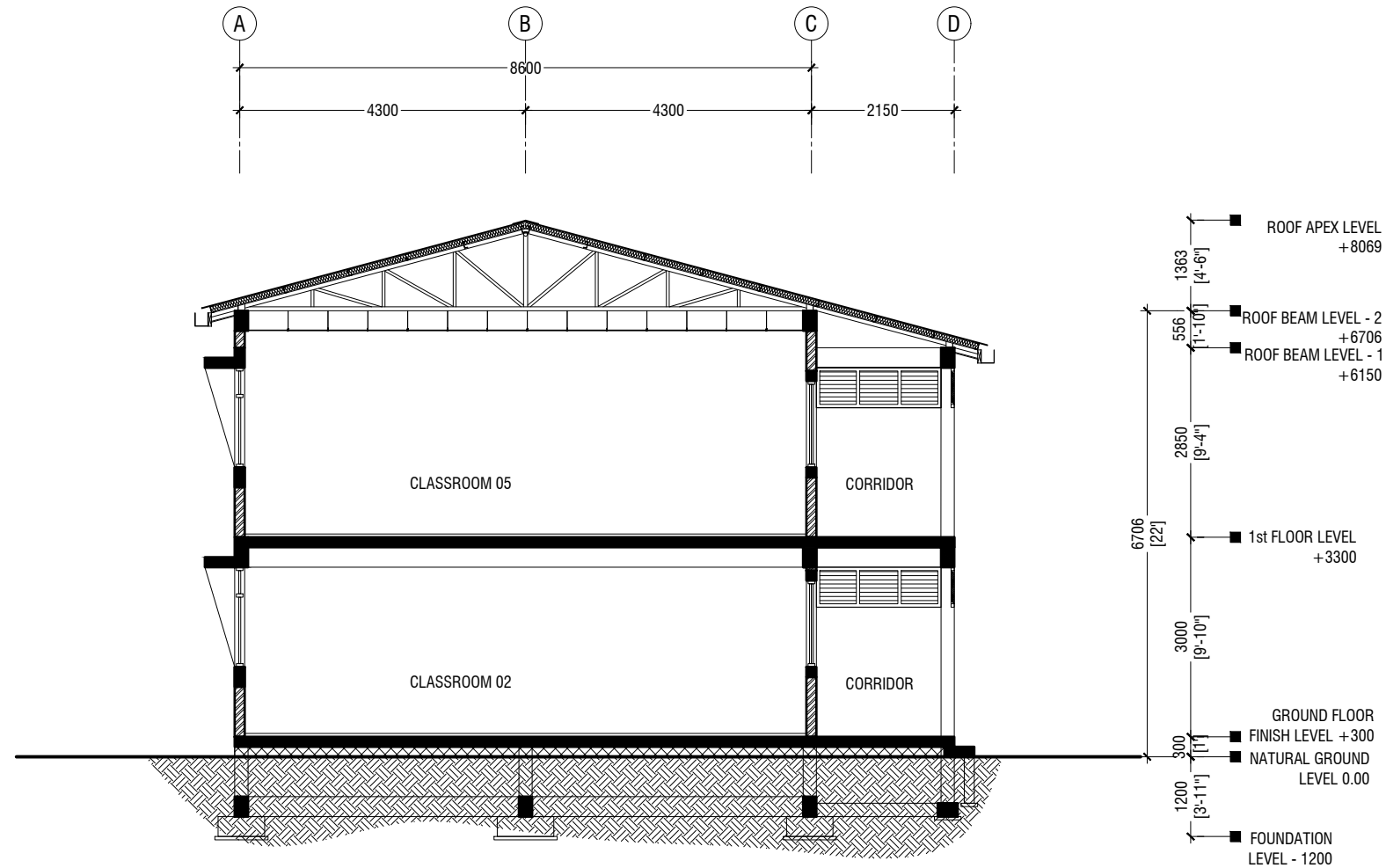

SECTION X-X
SCALE 1:100



RIYAN PRIVATE LIMITED
t : +9603315049 f : +9603310776
e : info@riyan.com.mv
w : www.riyan.com.mv
3rd floor, H. Azumi, Amineemoggu, Male'

GDh.Fiyoaree School - 06 Classroom (02 Storey)
Client: Ministry of Education

Project Number: RI/2017/012
Date: June 2019
Architect : Razana Amir
Engineer : Ahmed Zuhail Zaeem
Drawn by : Razana Amir
Services : Aishath Ahmed
Interior : -

Rev no	Date
--	-----
--	-----
--	-----
--	-----

Title: Section X-X

Page: A-07/21

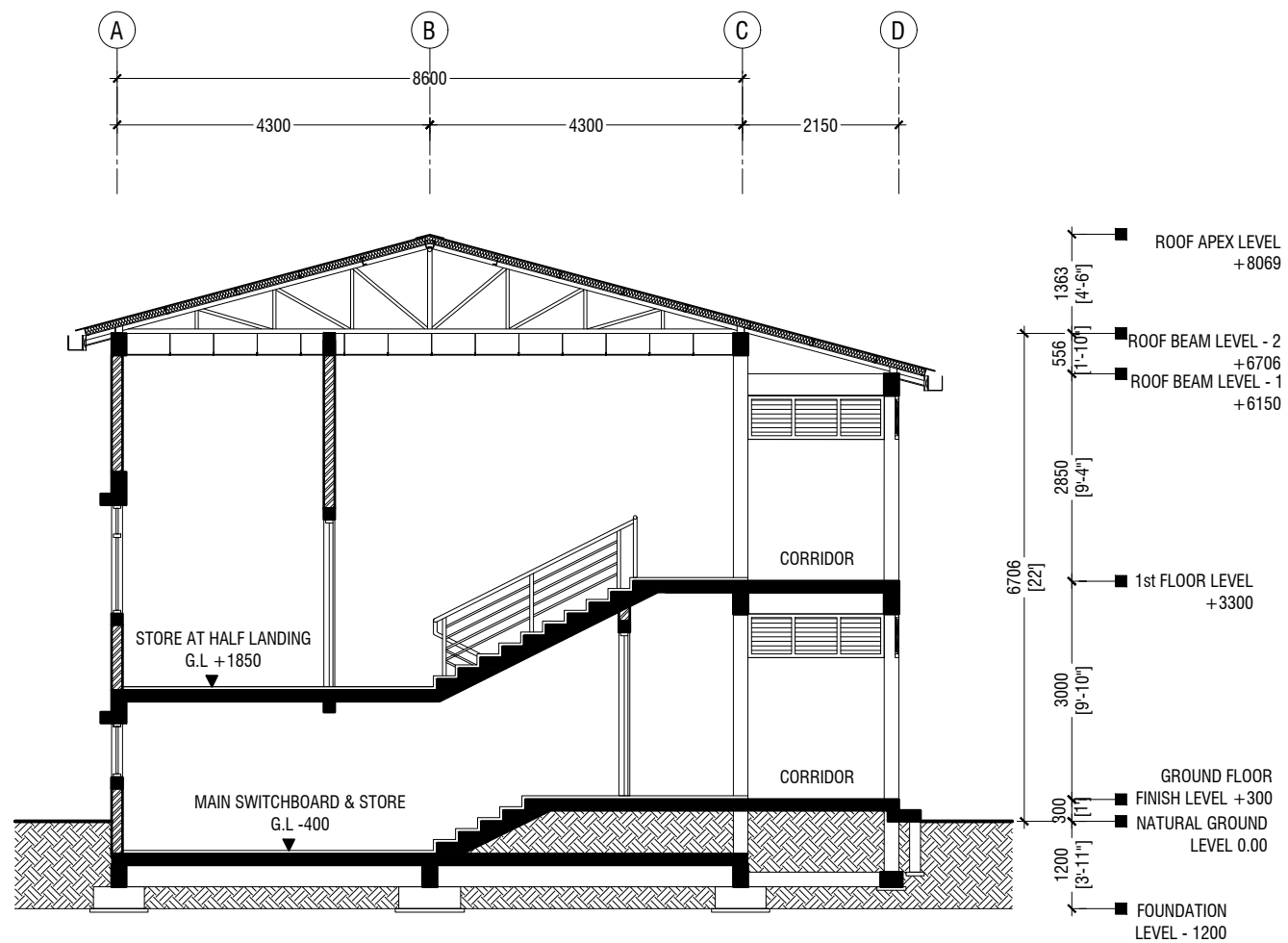

SECTION Y-Y

SCALE 1:100



RIYAN PRIVATE LIMITED

t : +9603315049 f : +9603310776
e : info@riyan.com.mv
w : www.riyan.com.mv
3rd floor, H. Azumi, Amineemoggu, Male'

GDh.Fiyoaree School - 06 Classroom (02 Storey)
Client: Ministry of Education

Project Number: RI/2017/012
Date: June 2019
Architect : Razana Amir
Engineer : Ahmed Zuhail Zaeem
Drawn by : Razana Amir
Services : Aishath Ahmed
Interior : -

Rev no	Date
--	-----
--	-----
--	-----
--	-----

Title: Section Y-Y

Page: A-08/21

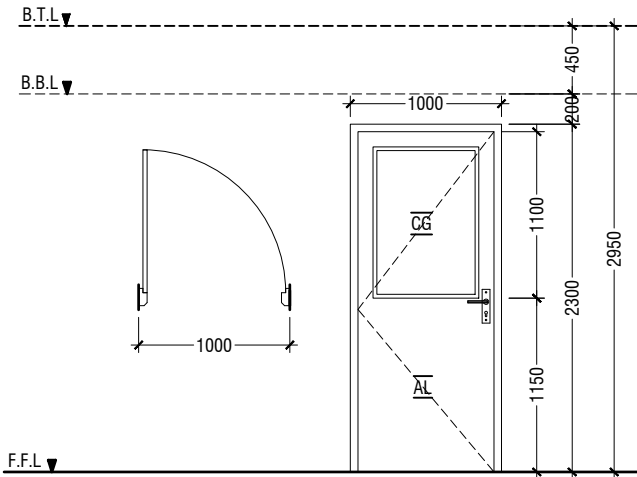

D1	SWING DOOR
REMARKS	50mm THICK WHITE POWDER COATED (60 MICRONS) ALUMINUM FRAMED WITH ALUMINIUM PANEL AND 6mm THICK CLEAR GLASS
LOCATION	CLASSROOMS & HALF LANDING STORE ROOM
QUANTITY	13 NOS
OPEN AREA	2.03 sqm

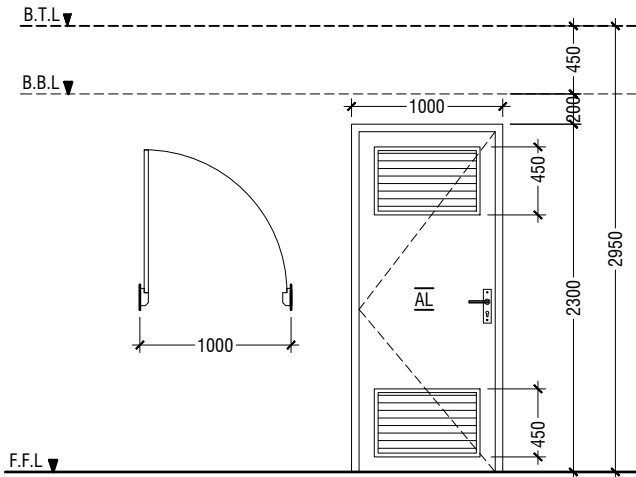

D2	SWING DOOR WITH ALUMINIUM LOUVERS
REMARKS	50mm THICK WHITE POWDER COATED (60 MICRONS) ALUMINUM FRAMED WITH ALUMINIUM PANEL AND ALUMINUM LOUVERS
LOCATION	TOILETS & MAIN SWITCH BOARD STORE
QUANTITY	06 NOS
OPEN AREA	2.03 sqm

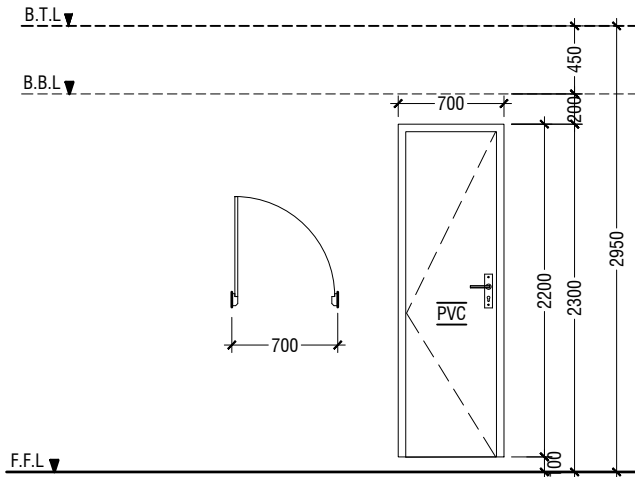

D3	PVC SWING DOOR
REMARKS	PVC WHITE FRAME AND PANEL
LOCATION	STORE & CLEANER CLOSET
QUANTITY	04 NOS
OPEN AREA	1.29 SQM

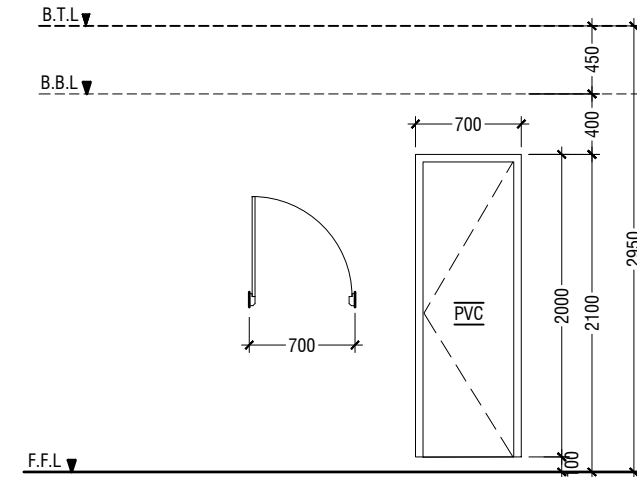

D4	PVC SWING DOOR
REMARKS	PVC WHITE FRAME AND PANEL
LOCATION	TOILETS STALLS
QUANTITY	09 NOS
OPEN AREA	1.17 SQM

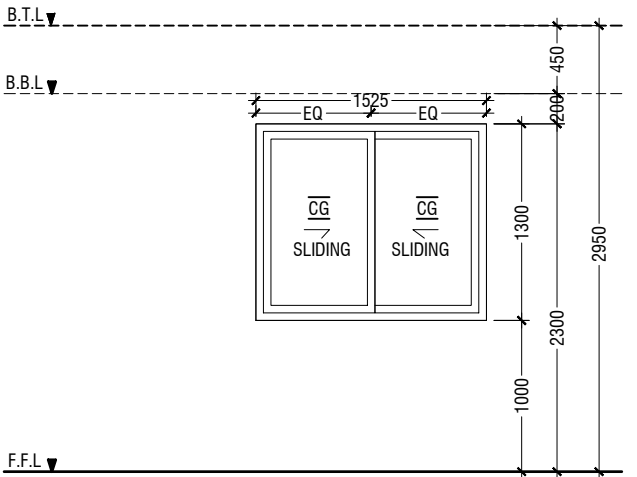
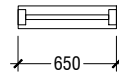
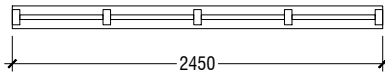
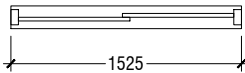

W1	SLIDING WINDOW
REMARKS	50mm THICK WHITE POWDER COATED (60 MICRONS) ALUMINUM FRAMED WITH ALUMINIUM PANEL AND 6mm THICK CLEAR GLASS
LOCATION	CLASSROOMS
QUANTITY	12 NOS
OPEN AREA	0.83 sqm

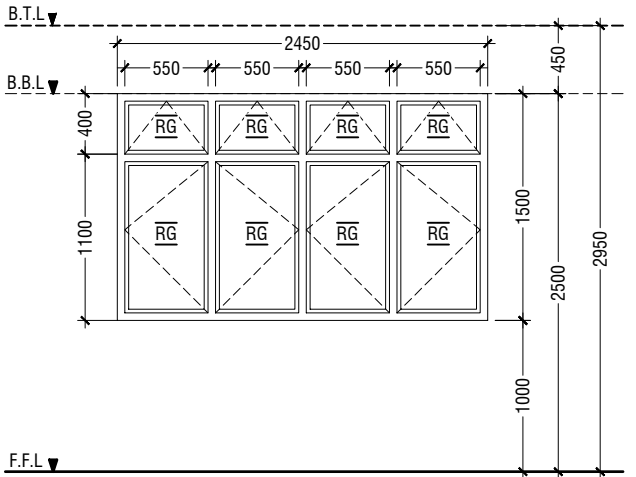

W2	SWING WINDOW
REMARKS	50mm THICK WHITE POWDER COATED (60 MICRONS) ALUMINUM FRAMED WINDOW WITH 6mm THICK REFLECTIVE GLASS
LOCATION	CLASSROOMS
QUANTITY	12 NOS
OPEN AREA	2.97 sqm

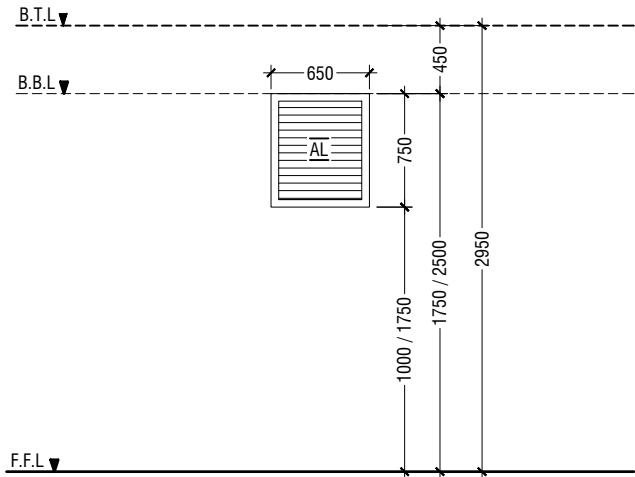

W3	WINDOW WITH ALUMINUM LOUVERS
REMARKS	50mm THICK WHITE POWDER COATED (60 MICRONS) ALUMINUM FRAMED WITH ALUMINIUM LOUVERS
LOCATION	TOILETS & MAIN SWITCH BOARD STORE
QUANTITY	06 NOS
OPEN AREA	0.36 SQM

LEGEND:
CG - CLEAR GLASS
RG - REFLECTED GLASS
AL - ALUMINIUM
PVC - POLYVINYL CHLORIDE

NOTE:-
- ALL DOORS & WINDOWS TO BE CHECKED ON SITE BEFORE FABRICATION.
- ALL DOOR & WINDOWS VIEWED FROM EXTERIOR, FOR DOOR SWING, REFER TO FLOOR PLANS.
- THE DOORS / WINDOWS WHICH DO NOT TOUCH THE BEAM SHALL HAVE A LINTEL BEAM (LB) ABOVE THE DOOR / WINDOW.
- FOR ALL THE WINDOWS PUT A SILL BEAM BELOW THE WINDOW (SB)
- FOR SAFETY PURPOSES REFER TO TECHNICAL SPECIFICATIONS FOR GLASS THICKNESS.

DOOR & WINDOW SCHEDULE - 1
SCALE 1:50
0 0.25 0.5 1 1.5 2 2.5

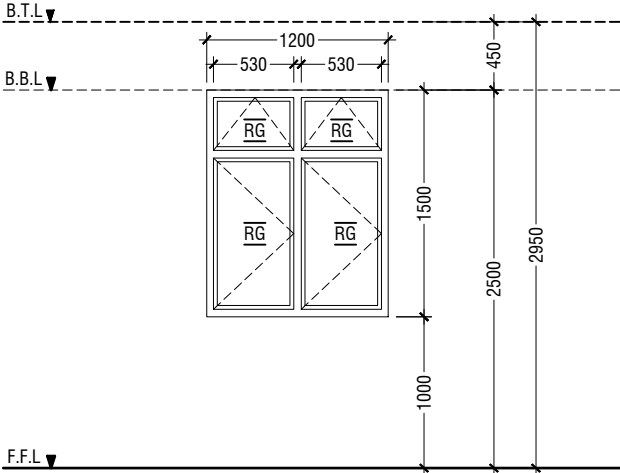
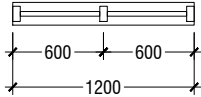

W4	SWING WINDOW
REMARKS	50mm THICK WHITE POWDER COATED (60 MICRONS) ALUMINUM FRAMED WINDOW WITH 6mm THICK REFLECTIVE GLASS
LOCATION	HALF LANDING STORE ROOM
QUANTITY	01 NOS
OPEN AREA	1.43 sqm

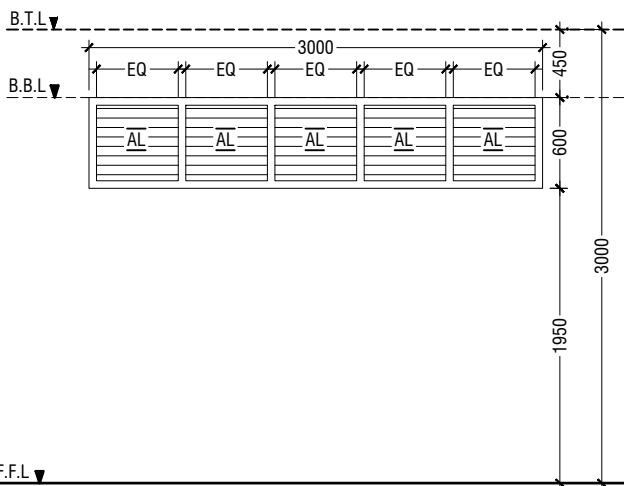
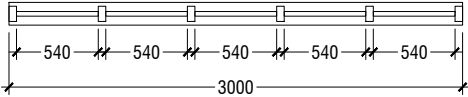

V1	SUNSHADING
REMARKS	50mm THICK WHITE POWDER COATED (60 MICRONS) ALUMINUM FRAMED WITH ALUMINUM LOUVERS
LOCATION	CORRIDOR
QUANTITY	16 NOS
OPEN AREA	1.35 SQM

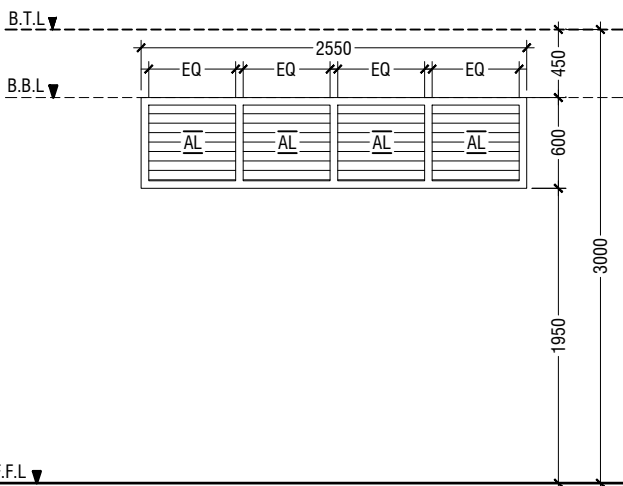
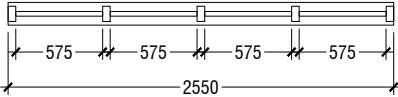

V2	SUNSHADING
REMARKS	50mm THICK WHITE POWDER COATED (60 MICRONS) ALUMINUM FRAMED WITH ALUMINUM LOUVERS
LOCATION	CORRIDOR
QUANTITY	02 NOS
OPEN AREA	1.15 SQM

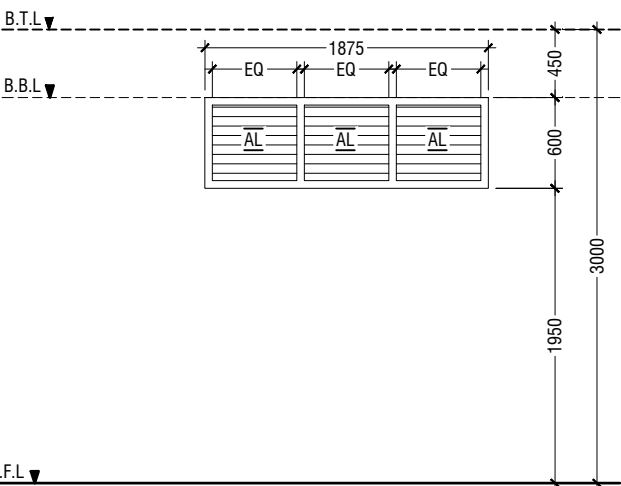
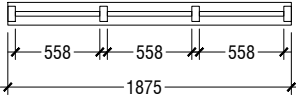

V3	SUNSHADING
REMARKS	50mm THICK WHITE POWDER COATED (60 MICRONS) ALUMINUM FRAMED WITH ALUMINUM LOUVERS
LOCATION	CORRIDOR
QUANTITY	04 NOS
OPEN AREA	0.84 SQM

LEGEND:
CG - CLEAR GLASS
RG - REFLECTED GLASS
AL - ALUMINIUM
PVC - POLYVINYL CHLORIDE

NOTE:-
- ALL DOORS & WINDOWS TO BE CHECKED ON SITE BEFORE FABRICATION.
- ALL DOOR & WINDOWS VIEWED FROM EXTERIOR, FOR DOOR SWING, REFER TO FLOOR PLANS.
- THE DOORS / WINDOWS WHICH DO NOT TOUCH THE BEAM SHALL HAVE A LINTEL BEAM (LB) ABOVE THE DOOR / WINDOW.
- FOR ALL THE WINDOWS PUT A SILL BEAM BELOW THE WINDOW (SB)
- FOR SAFETY PURPOSES REFER TO TECHNICAL SPECIFICATIONS FOR GLASS THICKNESS.

DOOR & WINDOW SCHEDULE - 2

SCALE 1:50
0 0.25 0.5 1 1.5 2 2.5



RIYAN PRIVATE LIMITED

t : +9603315049 f : +9603310776
e : info@riyan.com.mv
w : www.riyan.com.mv
3rd floor, H. Azumi, Amineeneemogu, Male'

GDh.Fiyoaree School - 06 Classroom (02 Storey)
Client: Ministry of Education

Project Number: RI/2017/012
Date: June 2019
Architect : Razana Amir
Engineer : Ahmed Zuhail Zaeem
Drawn by : Razana Amir
Services : Aishath Ahmed
Interior : -

Rev no	Date
--	-----
--	-----
--	-----
--	-----

Title: Door & Window
Schedule - 2

Page: A-10/21

SCHEDULE OF VENTILATION FOR GDH.FIYOAREE SCHOOL

Room name/ Number	Room Areas (sqm) (Specify centre to centre or clear)	Window (opening number	Required opening areas (sqm)	Designed opening areas (sqm)	Open %
Ground Floor					
1 Classroom 1	52.81	2W1, 2W2 & 2D1	5.28	11.66	22.08%
2 Classroom 2	52.81	2W1, 2W2 & 2D1	5.28	11.66	22.08%
3 Classroom 3	52.81	2W1, 2W2 & 2D1	5.28	11.66	22.08%
4 Toilet (F)	12.73		W3 & RC FINS		
5 Toilet (M)	16.24		W3 & RC FINS		
6 Toilet for disabled	5.12		Mechanical Ventilation		
7 Main switchboard /store	11.25		Mechanical Ventilation		
First to Third Floor					
1 Classroom 4	52.81	2W1, 2W2 & 2D1	5.28	11.66	22.08%
2 Classroom 5	52.81	2W1, 2W2 & 2D1	5.28	11.66	22.08%
3 Classroom 6	52.81	2W1, 2W2 & 2D1	5.28	11.66	22.08%
4 Toilet (F)	16.24		W3 & RC FINS		
5 Toilet (M)	16.24		W3 & RC FINS		
6 Store at half landing level	7.22	W4	0.72	1.43	19.81%

VENTILATION SCHEDULE

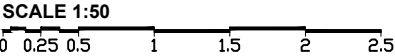

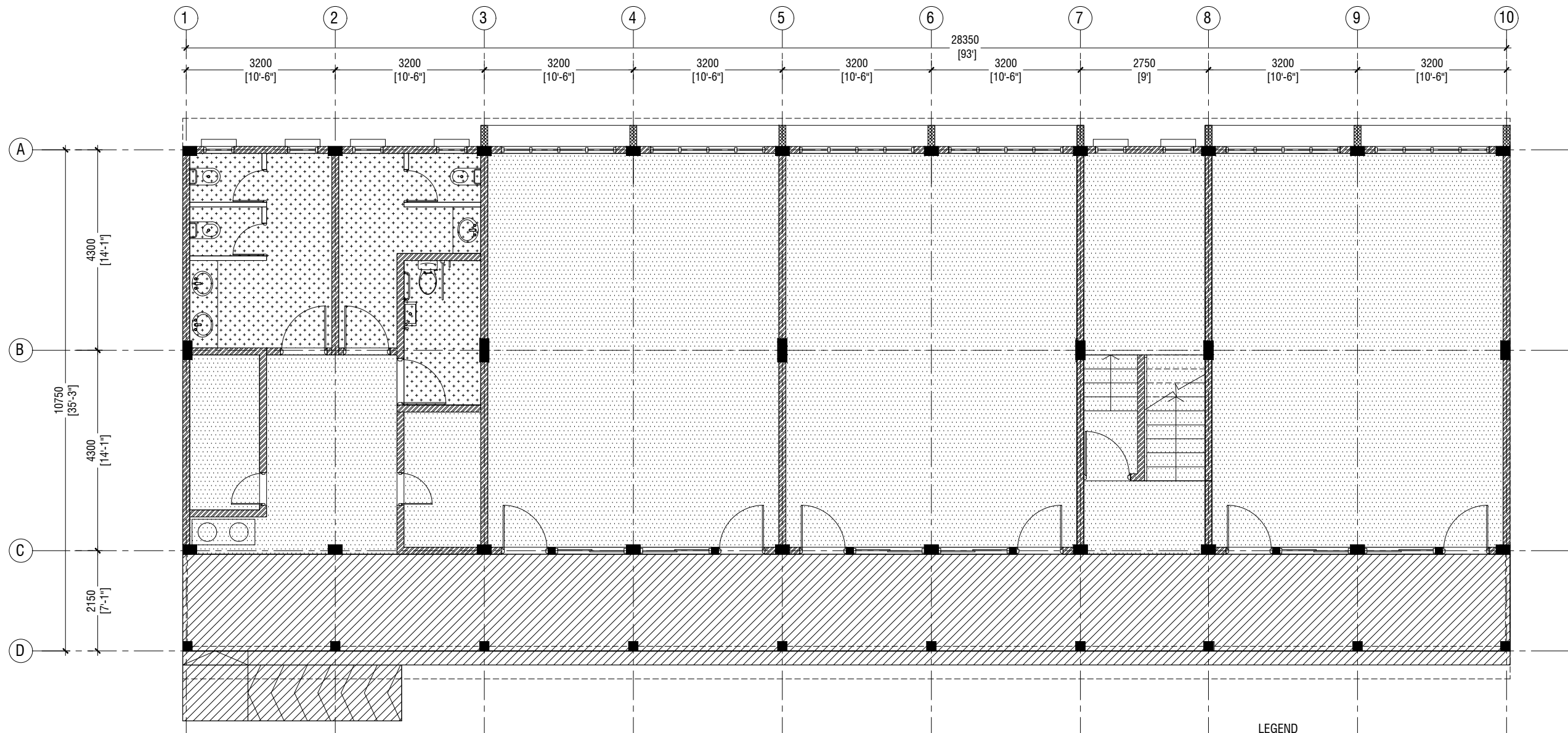

GROUND FLOOR FLOOR FINISHES PLAN

SCALE 1:100



LEGEND

CODE	DESCRIPTION
	600X600mm HOMOGENOUS NON-SLIP TILES OVER 50mm SCREEDING
	SELF LEVELLING CEMENT FLOOR SCREED WITH EPOXY FLOOR PAINT
	300X300mm HOMOGENOUS NON-SLIP TILES OVER 50mm SCREEDING



RIYAN PRIVATE LIMITED

t : +9603315049 f : +9603310776
e : info@riyan.com.mv
w : www.riyan.com.mv
3rd floor, H. Azumi, Amineemoggu, Male'

GDh.Fiyoaree School - 06 Classroom (02 Storey)
Client: Ministry of Education

Project Number: RI/2017/012
Date: June 2019
Architect : Razana Amir
Engineer : Ahmed Zuhail Zaeem
Drawn by : Razana Amir
Services : Aishath Ahmed
Interior : -

Rev no	Date
--	-----
--	-----
--	-----
--	-----

Title: Ground Floor
Floor Finishes Plan

Page: A-12/21

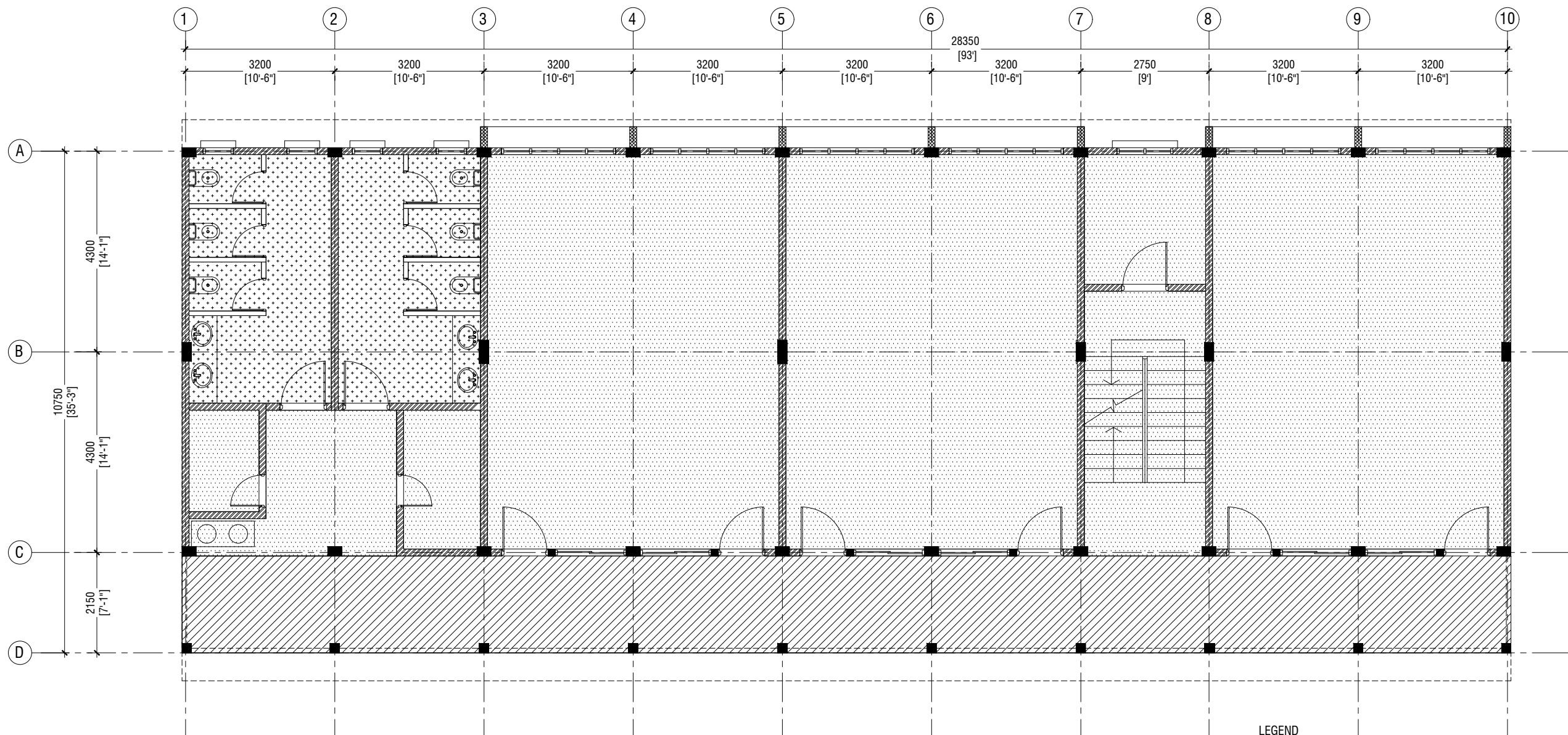

FIRST FLOOR
FLOOR FINISHES PLAN
 SCALE 1:100

LEGEND

CODE	DESCRIPTION
	600X600mm HOMOGENOUS NON-SLIP TILES OVER 50mm SCREEDING
	SELF LEVELLING CEMENT FLOOR SCREED WITH EPOXY FLOOR PAINT
	300X300mm HOMOGENOUS NON-SLIP TILES OVER 50mm SCREEDING



RIYAN PRIVATE LIMITED

t : +9603315049 f : +9603310776
 e : info@riyan.com.mv
 w : www.riyan.com.mv
 3rd floor, H. Azumi, Amineemoggu, Male'

GDh.Fiyoaree School - 06 Classroom (02 Storey)
 Client: Ministry of Education

Project Number: RI/2017/012
 Date: June 2019
 Architect : Razana Amir
 Engineer : Ahmed Zuhail Zaeem
 Drawn by : Razana Amir
 Services : Aishath Ahmed
 Interior : -

Rev no	Date
--	-----
--	-----
--	-----
--	-----

Title: First Floor
 Floor Finishes Plan
 Page: A-13/21

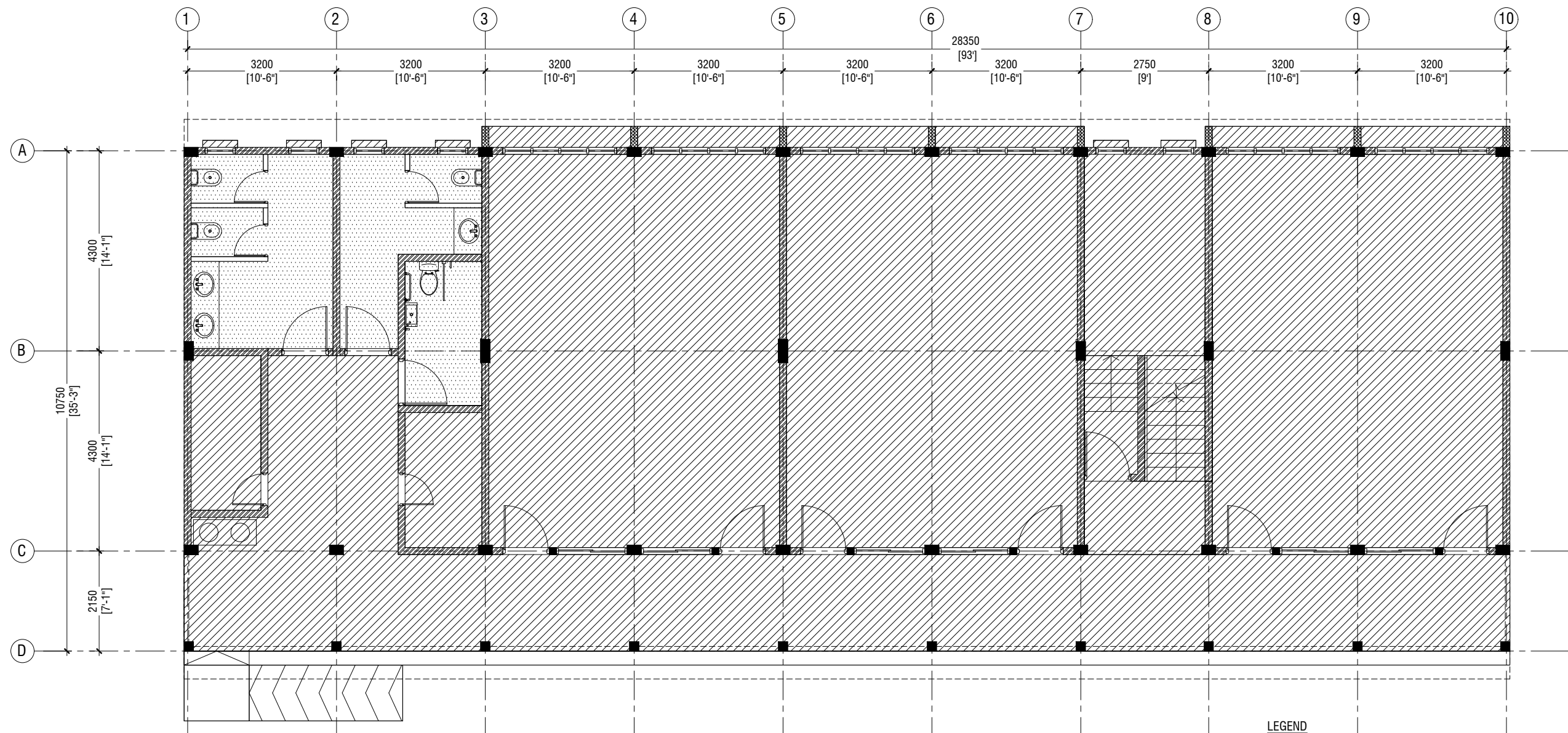

**GROUND FLOOR
REFLECTED CEILING PLAN**
SCALE 1:100

0 0.5 1 2 3 4 5



RIYAN PRIVATE LIMITED

t : +9603315049 f : +9603310776
e : info@riyan.com.mv
w : www.riyan.com.mv
3rd floor, H. Azumi, Amineemoggu, Male'

GDh.Fiyoaree School - 06 Classroom (02 Storey)
Client: Ministry of Education

Project Number: RI/2017/012
Date: June 2019
Architect : Razana Amir
Engineer : Ahmed Zuhail Zaeem
Drawn by : Razana Amir
Services : Aishath Ahmed
Interior : -

Rev no	Date
--	-----
--	-----
--	-----
--	-----

Title: Ground Floor
Reflected Ceiling Plan

Page: A-14/21

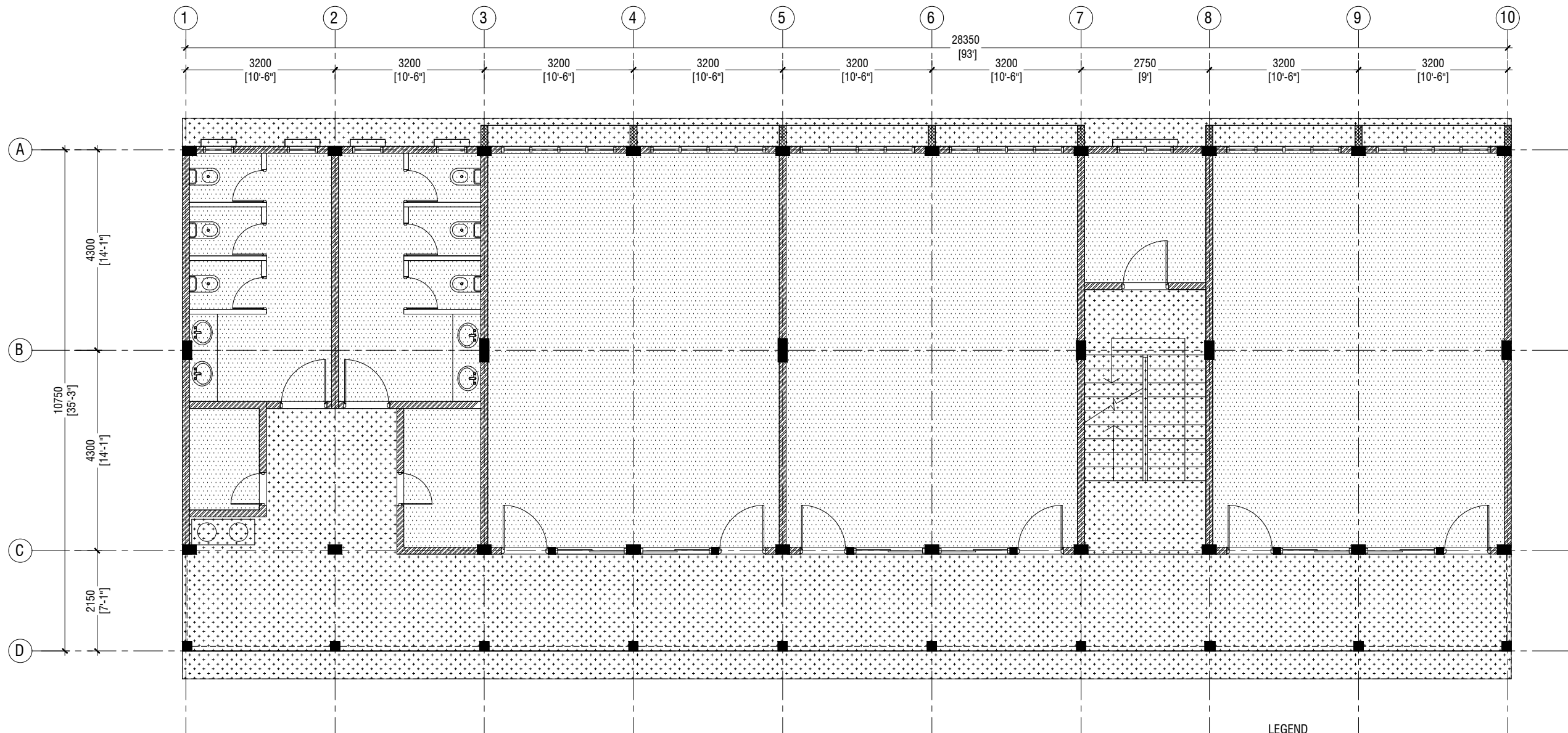

FIRST FLOOR REFLECTED CEILING PLAN

SCALE 1:100



LEGEND

CODE	DESCRIPTION
	CEMENT BOARD CELING
	FIXED CEILING 'BORAL' OR EQUIVALENT PLASTERBOARD CEILING SYSTEM WITH TIMBER FRAMES, APPLIED WITH GROUND SMOOTH FINISH IN SELECTED PAINT



RIYAN PRIVATE LIMITED

t : +9603315049 f : +9603310776
e : info@riyan.com.mv
w : www.riyan.com.mv
3rd floor, H. Azumi, Amineemogau, Male'

GDh.Fiyoaree School - 06 Classroom (02 Storey)
Client: Ministry of Education

Project Number: RI/2017/012
Date: June 2019
Architect : Razana Amir
Engineer : Ahmed Zuhail Zaeem
Drawn by : Razana Amir
Services : Aishath Ahmed
Interior : -

Rev no	Date
--	-----
--	-----
--	-----
--	-----

Title: First Floor
Reflected Ceiling Plan

Page: A-15/21

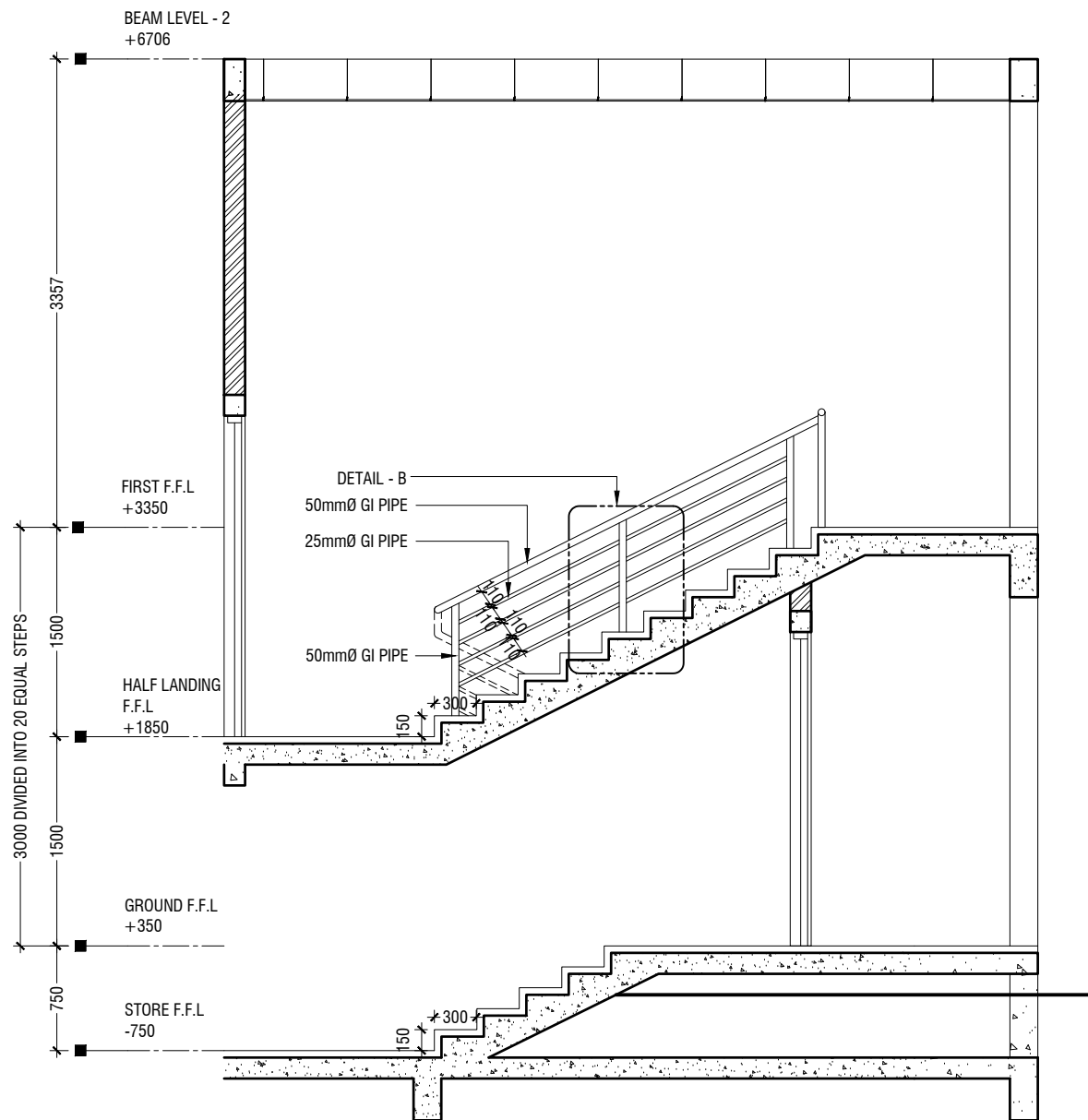

SECTION A - A

SCALE 1:50
0 0.25 0.5 1 1.5 2 2.5

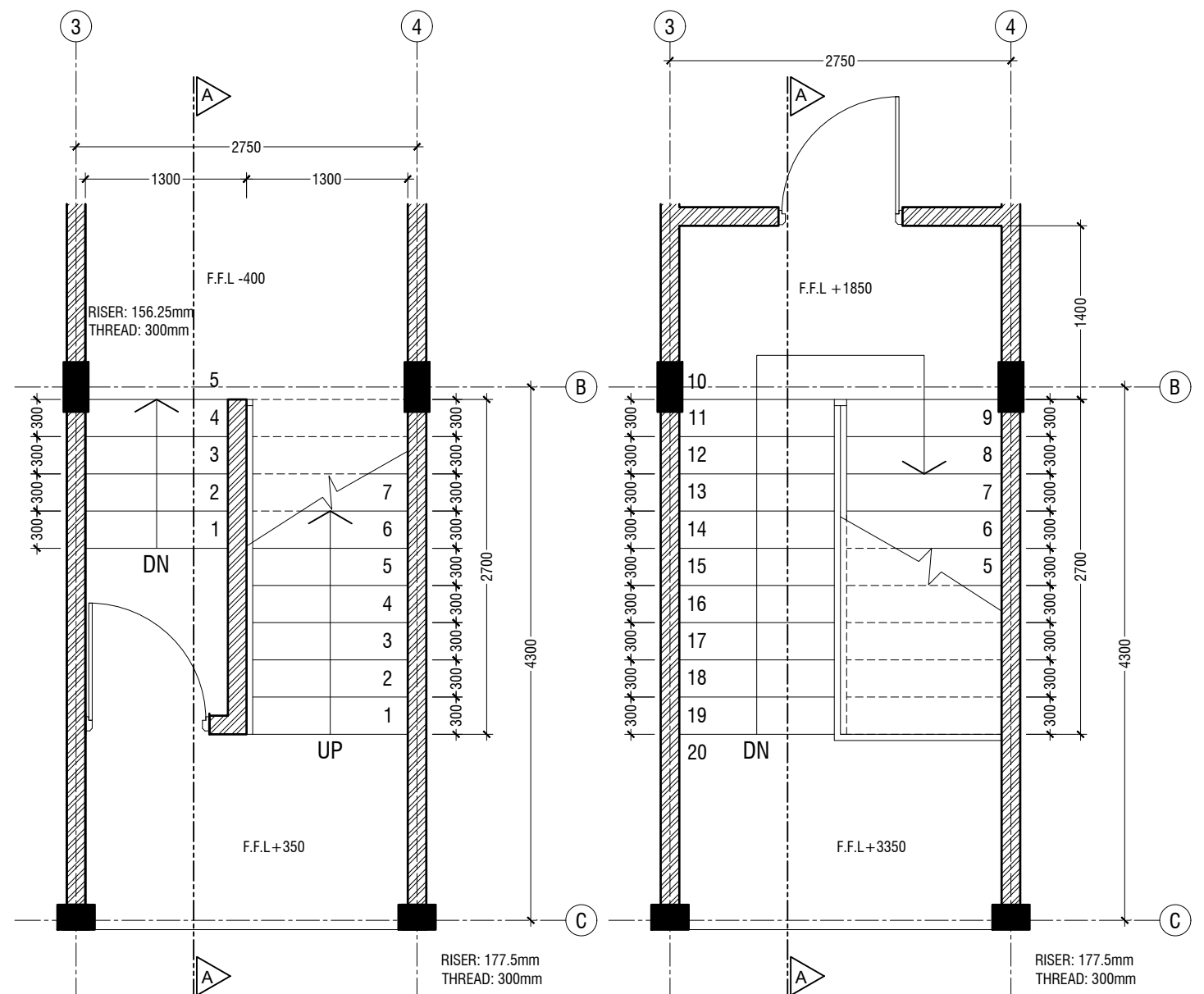

GROUND FLOOR STAIRCASE PLAN

SCALE 1:50
0 0.25 0.5 1 1.5 2 2.5

TYPICAL STAIRCASE PLAN

SCALE 1:50
0 0.25 0.5 1 1.5 2 2.5

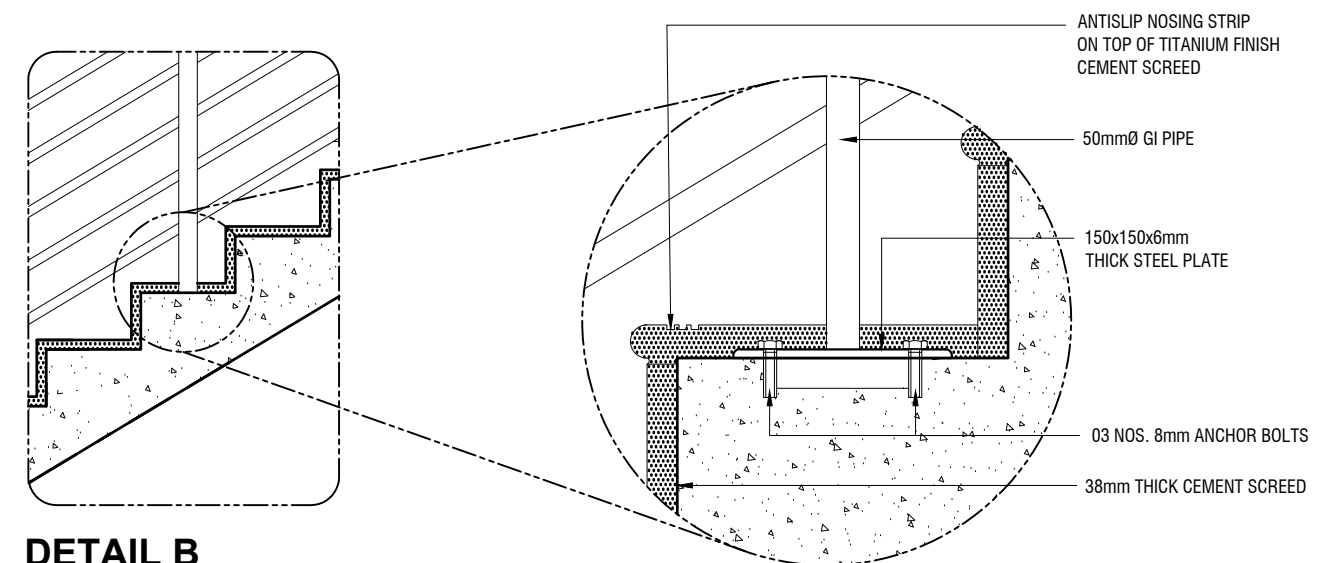

DETAIL B

SCALE 1:20
0 0.1 0.2 0.4 0.6 0.8 1

STAIRCASE DETAILS

SCALE 1:20
0 0.1 0.2 0.4 0.6 0.8 1

GDh.Fiyoaree School - 06 Classroom (02 Storey)
Client: Ministry of Education

Project Number: RI/2017/012
Date: June 2019
Architect : Razana Amir
Engineer : Ahmed Zuhail Zaeem
Drawn by : Razana Amir
Services : Aishath Ahmed
Interior : -

Rev no	Date
--	-----
--	-----
--	-----
--	-----

Title: Staircase Details

Page: A-16/21

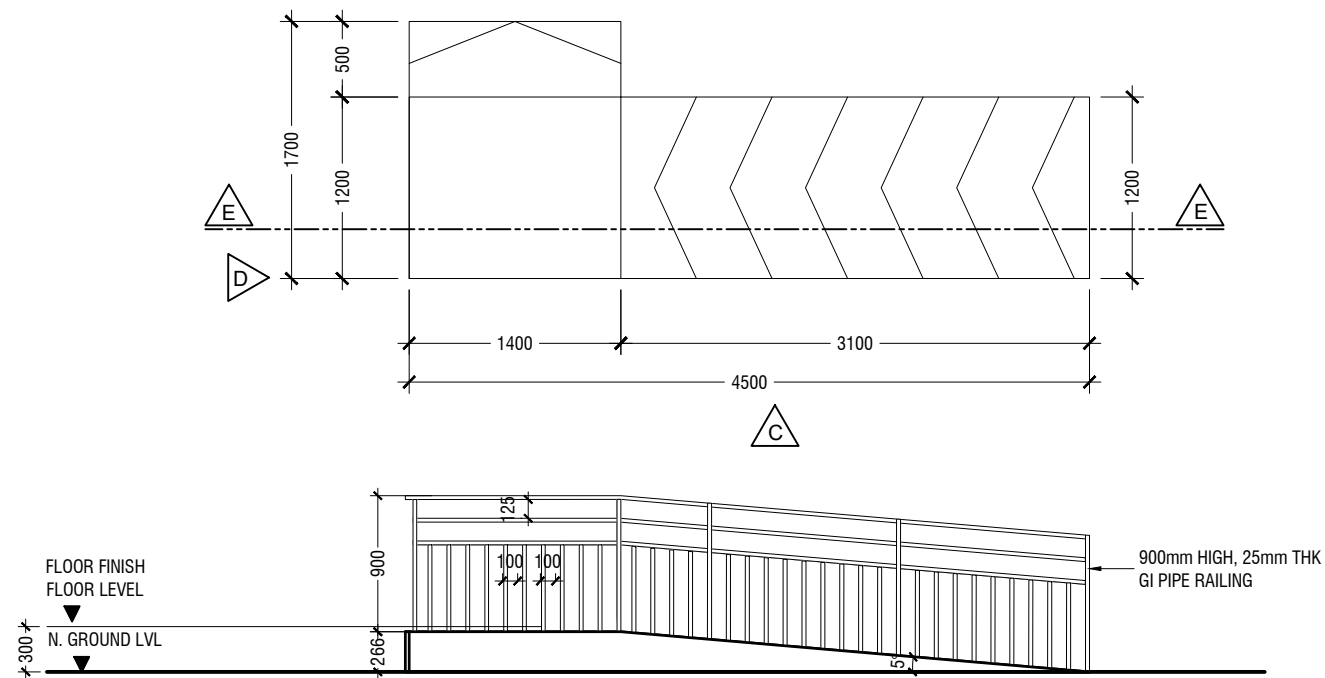

ELEVATION C

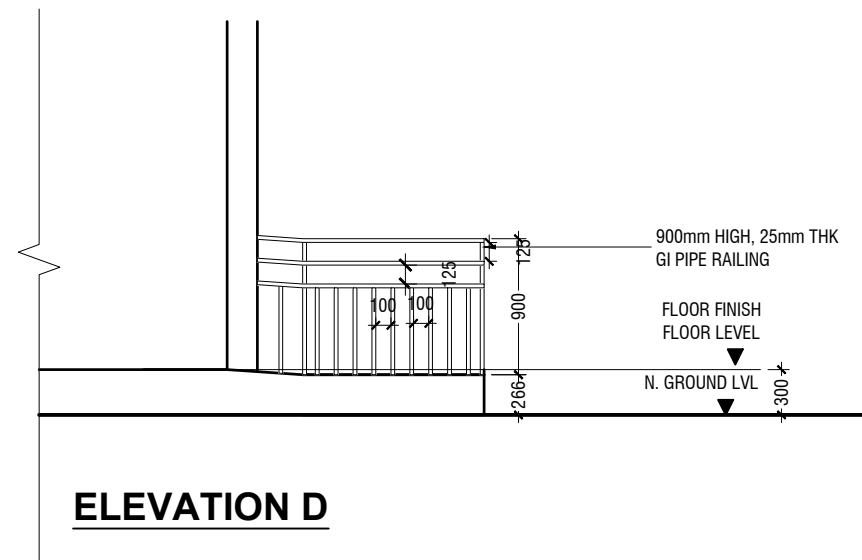

ELEVATION D

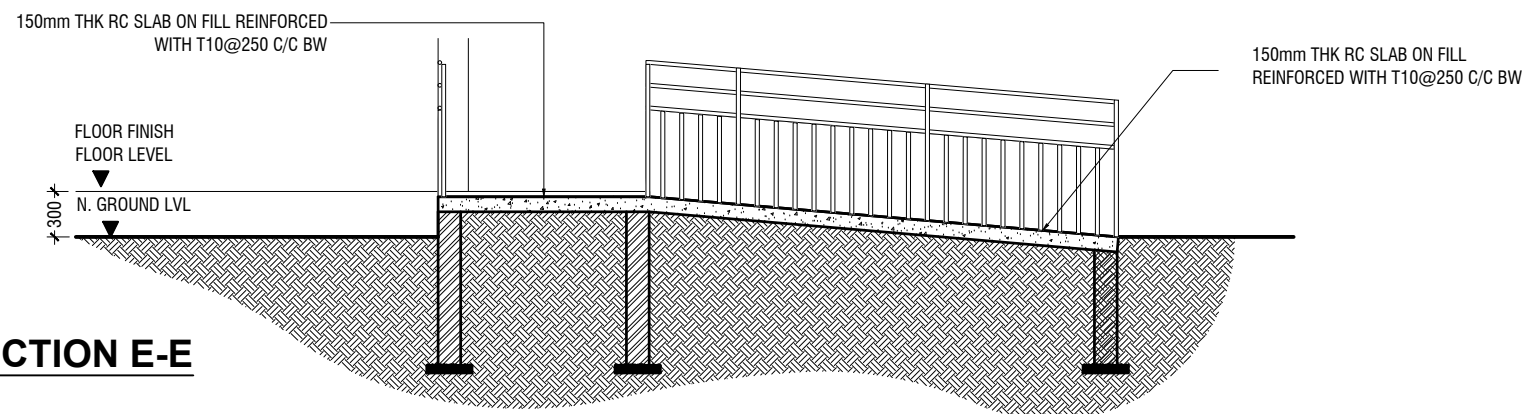

SECTION E-E

MAIN ENTRANCE RAMP DETAILS

SCALE 1:50
0 0.25 0.5 1 1.5 2 2.5



RIYAN PRIVATE LIMITED

t : +9603315049 f : +9603310776
e : info@riyan.com.mv
w : www.riyan.com.mv
3rd floor, H. Azumi, Amineemoggu, Male'

GDh.Fiyoaree School - 06 Classroom (02 Storey)
Client: Ministry of Education

Project Number: RI/2017/012
Date: June 2019
Architect : Razana Amir
Engineer : Ahmed Zuhail Zaeem
Drawn by : Razana Amir
Services : Aishath Ahmed
Interior : -

Rev no	Date
--	-----
--	-----
--	-----
--	-----

Title: Main Entrance Ramp
Details

Page: A-17/21

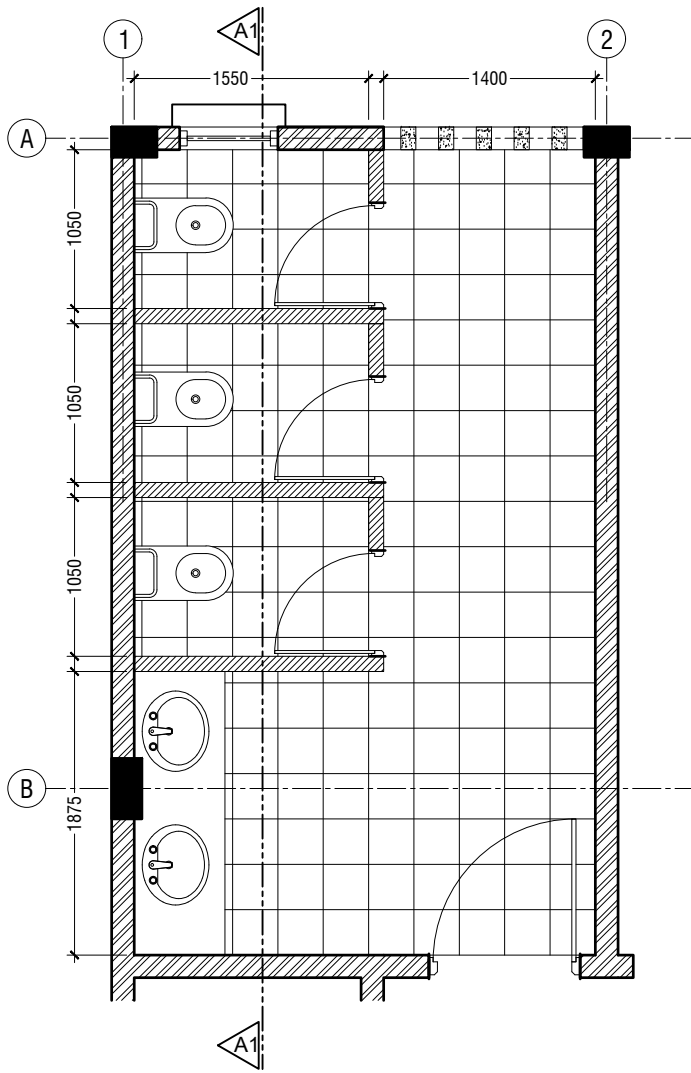

TYPICAL TOILET PLAN

SCALE 1:50
0 0.25 0.5 1 1.5 2 2.5

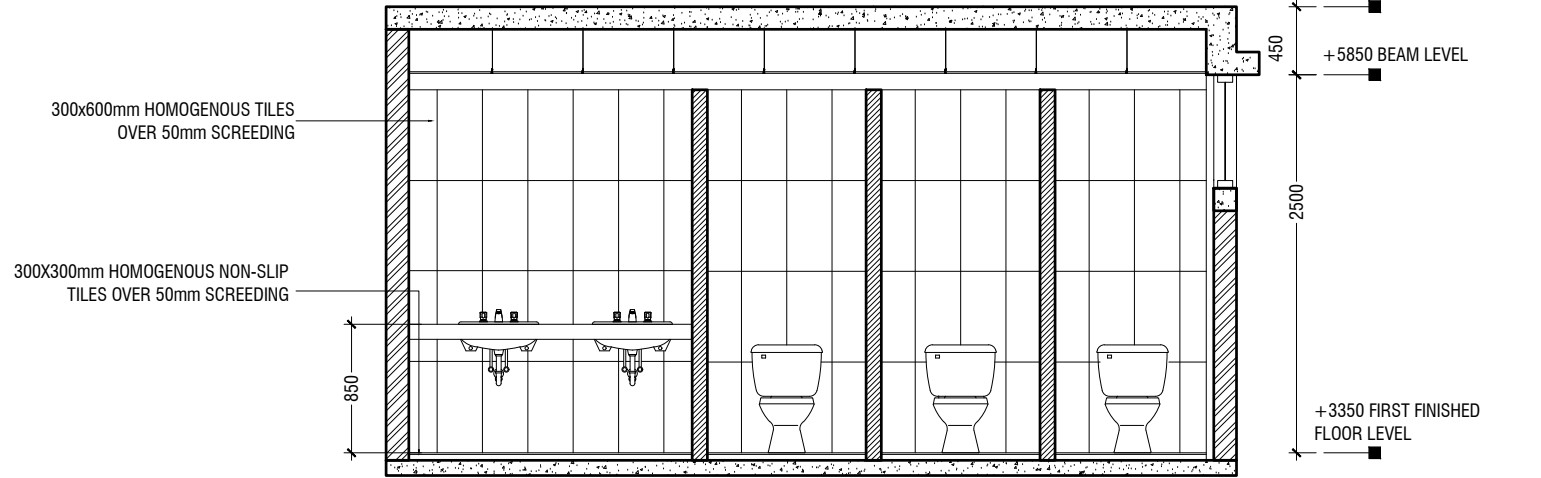

SECTION A1-A1

SCALE 1:50
0 0.25 0.5 1 1.5 2 2.5

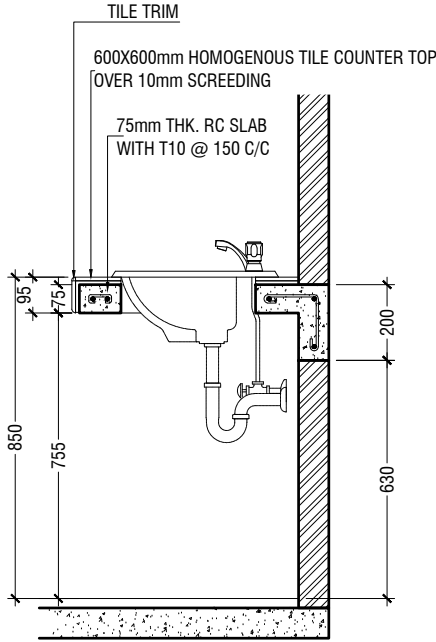

COUNTER TOP DETAILS

SCALE 1:20
0 0.1 0.2 0.4 0.6 0.8 1

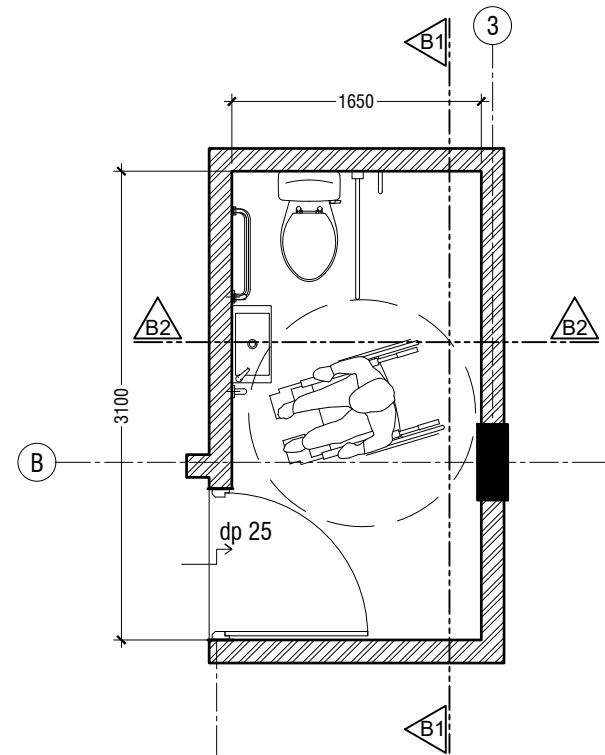

TOILET FOR PERSONS WITH DISABILITIES PLAN

SCALE 1:50
0 0.25 0.5 1 1.5 2 2.5

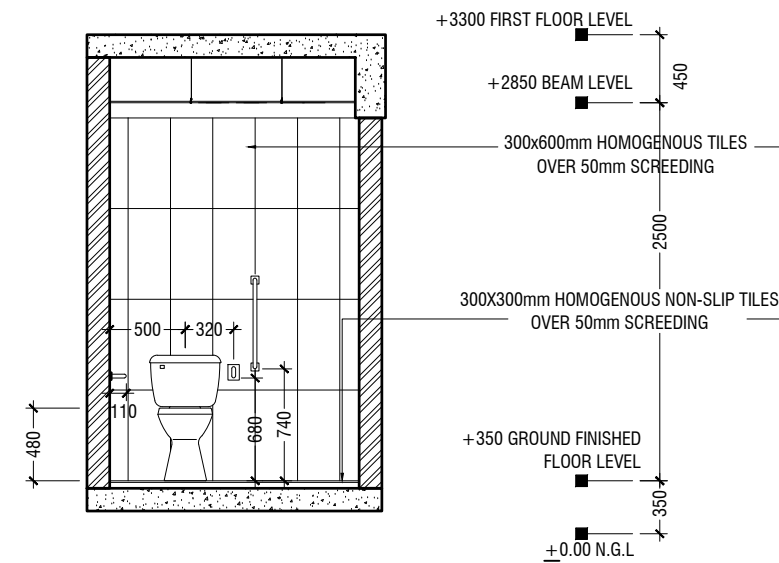

SECTION B1-B1

SCALE 1:50
0 0.25 0.5 1 1.5 2 2.5

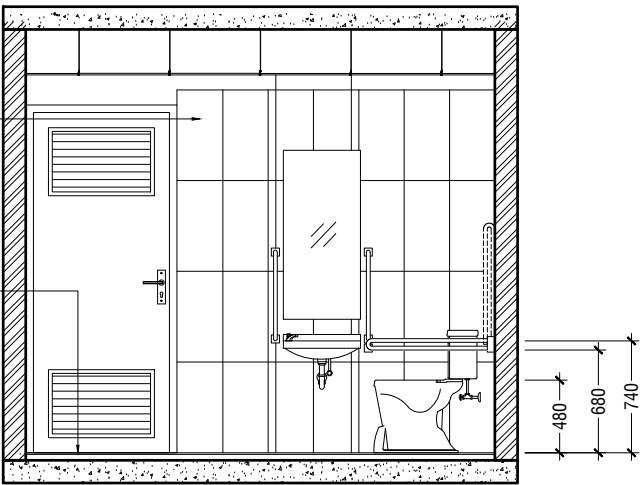

SECTION B2-B2

SCALE 1:50
0 0.25 0.5 1 1.5 2 2.5



RIYAN PRIVATE LIMITED

t : +9603315049 f : +9603310776
e : info@riyan.com.mv
w : www.riyan.com.mv
3rd floor, H. Azumi, Amineemoggu, Male'

GDh.Fiyoaree School - 06 Classroom (02 Storey)
Client: Ministry of Education

Project Number: RI/2017/012
Date: June 2019
Architect : Razana Amir
Engineer : Ahmed Zuhail Zaeem
Drawn by : Razana Amir
Services : Aishath Ahmed
Interior : -

Rev no	Date
--	-----
--	-----
--	-----
--	-----

Title: Toilet Details

Page: A-18/21

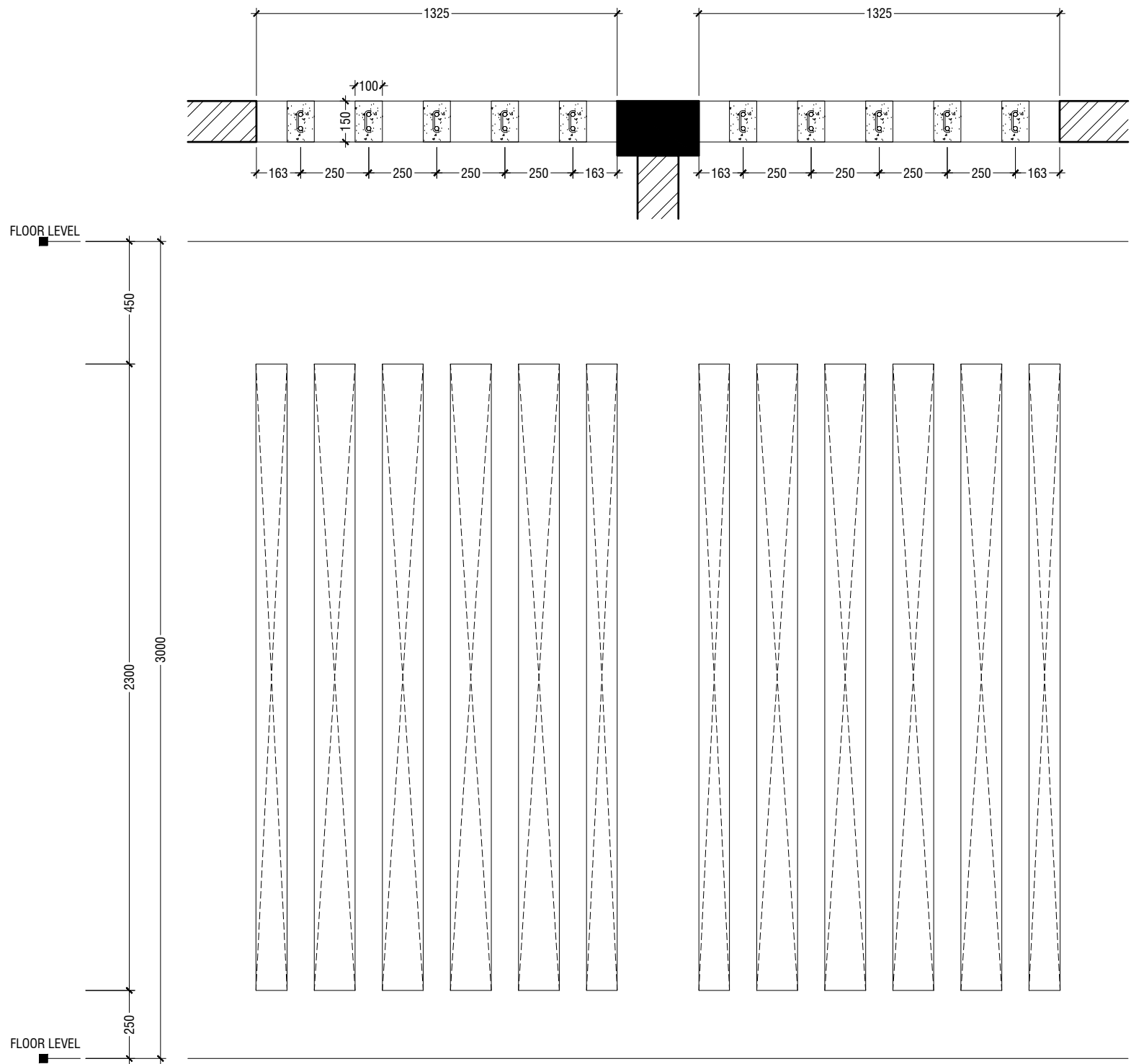

RC FIN DETAILS

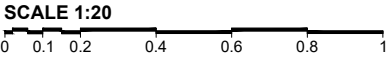

RIYAN PRIVATE LIMITED
t : +9603315049 f : +9603310776
e : info@riyan.com.mv
w : www.riyan.com.mv
3rd floor, H. Azumi, Amineemoggu, Male'

GDh.Fiyoaree School - 06 Classroom (02 Storey)
Client: Ministry of Education

Project Number: RI/2017/012
Date: June 2019
Architect : Razana Amir
Engineer : Ahmed Zuhail Zaeem
Drawn by : Razana Amir
Services : Aishath Ahmed
Interior : -

Rev no	Date
--	-----
--	-----
--	-----
--	-----

Title: RC Fin Details
Page: A-19/21

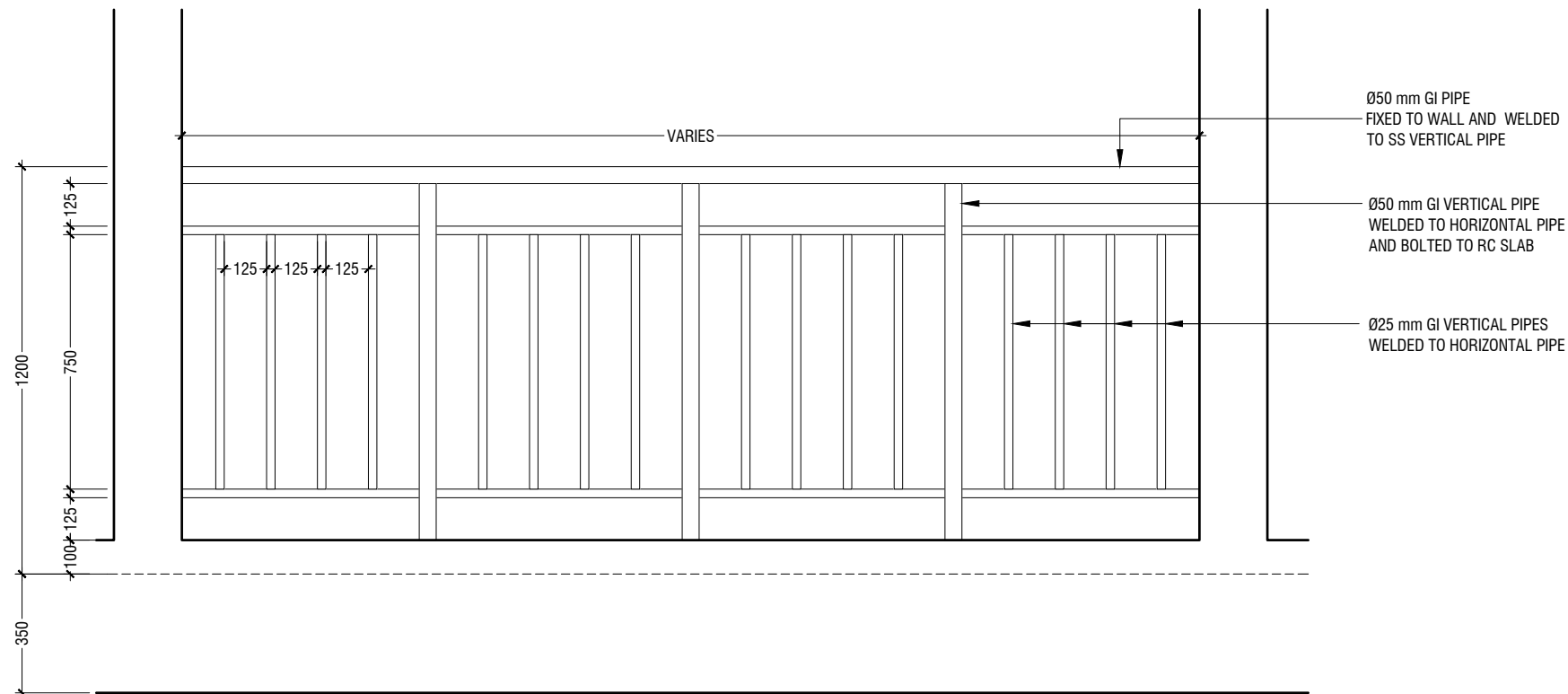

ELEVATION
SCALE 1:20

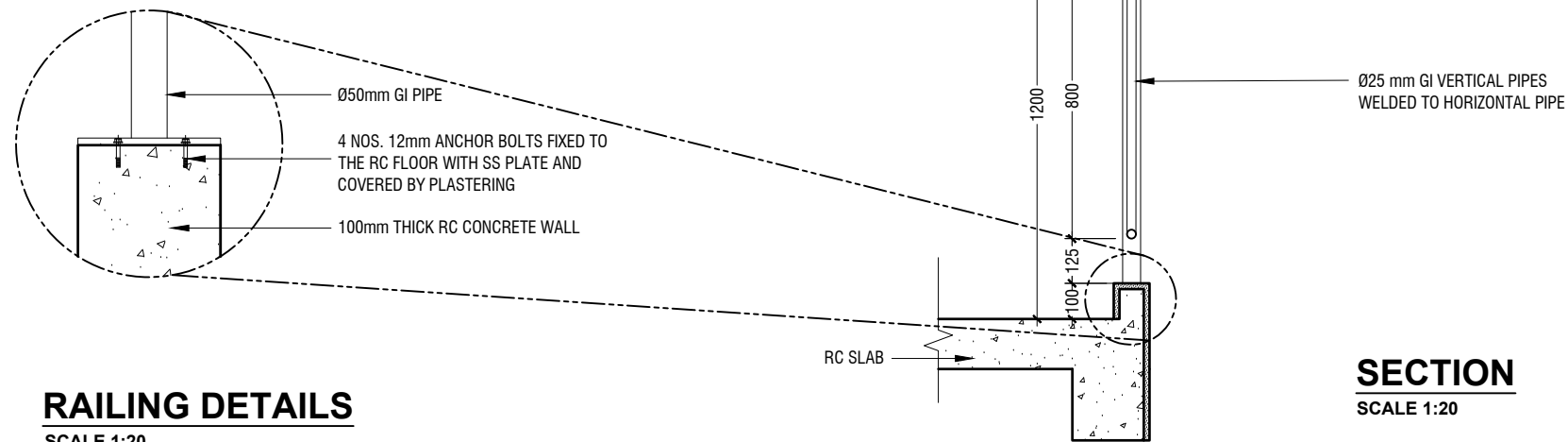

RAILING DETAILS
SCALE 1:20

SECTION
SCALE 1:20



RIYAN PRIVATE LIMITED

t : +9603315049 f : +9603310776
e : info@riyan.com.mv
w : www.riyan.com.mv
3rd floor, H. Azumi, Amineemoggu, Male'

GDh.Fiyoaree School - 06 Classroom (02 Storey)
Client: Ministry of Education

Project Number: RI/2017/012
Date: June 2019
Architect : Razana Amir
Engineer : Ahmed Zuhail Zaeem
Drawn by : Razana Amir
Services : Aishath Ahmed
Interior : -

Rev no	Date
--	-----
--	-----
--	-----
--	-----

Title: Railing Details

Page: A-20/21

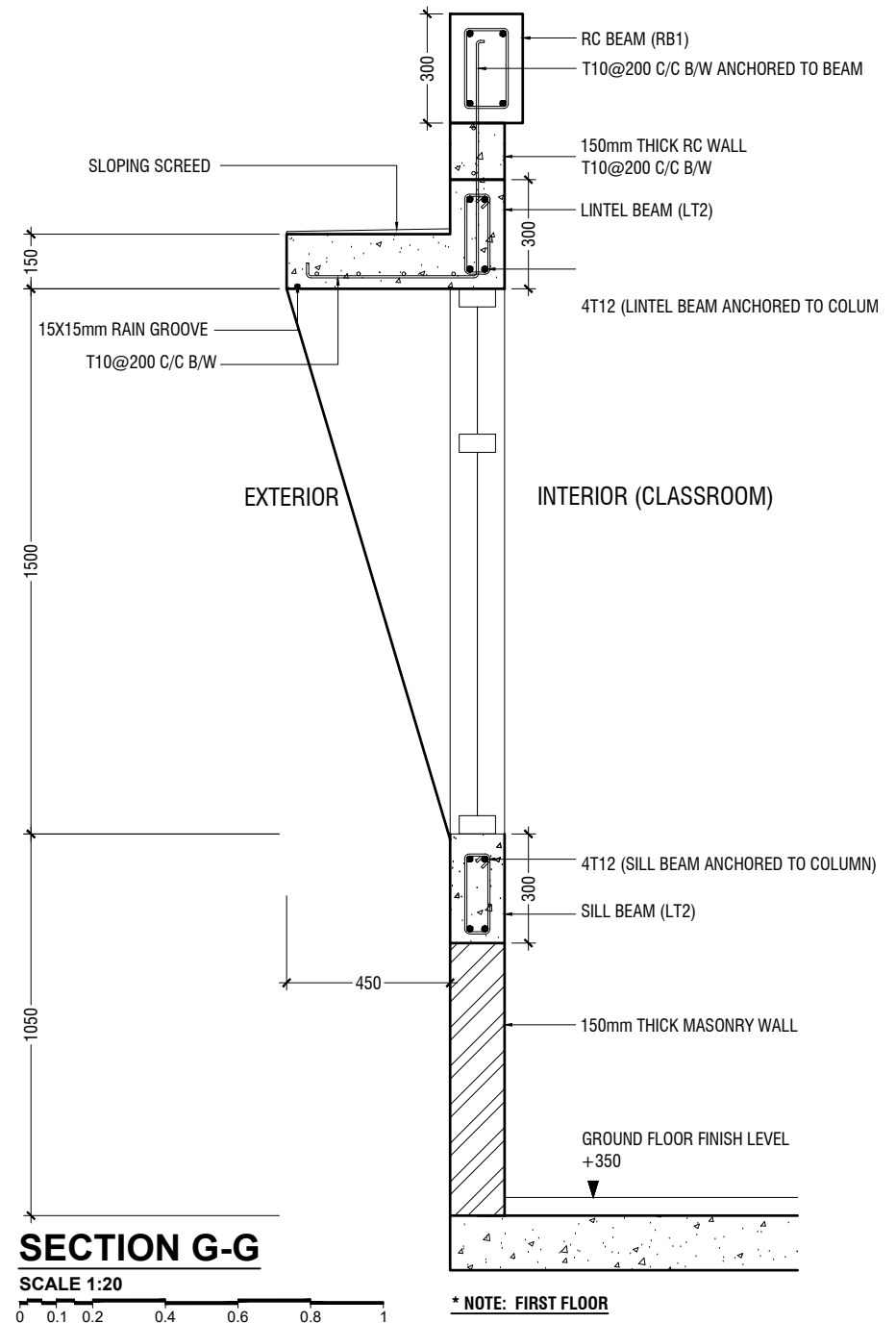
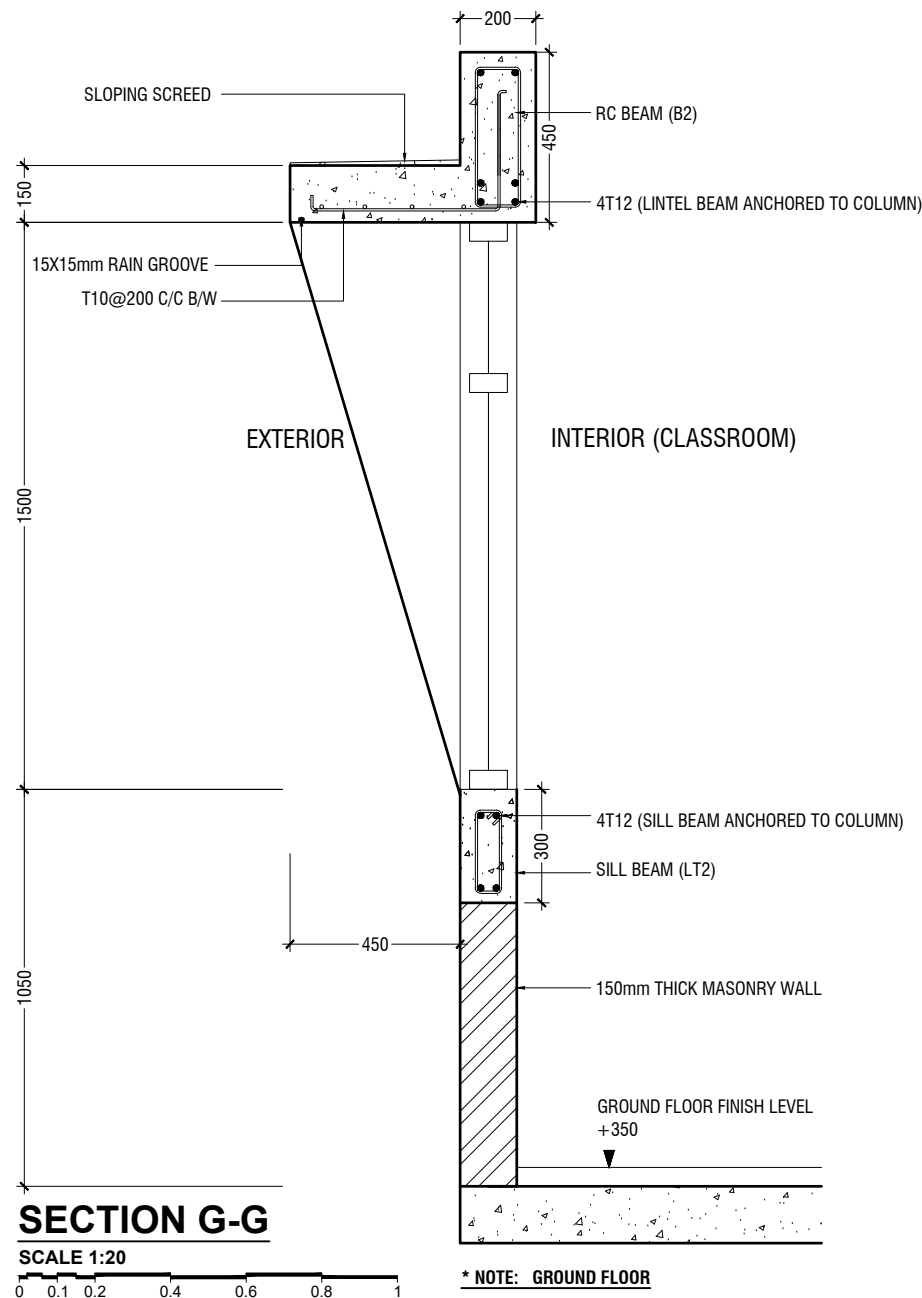
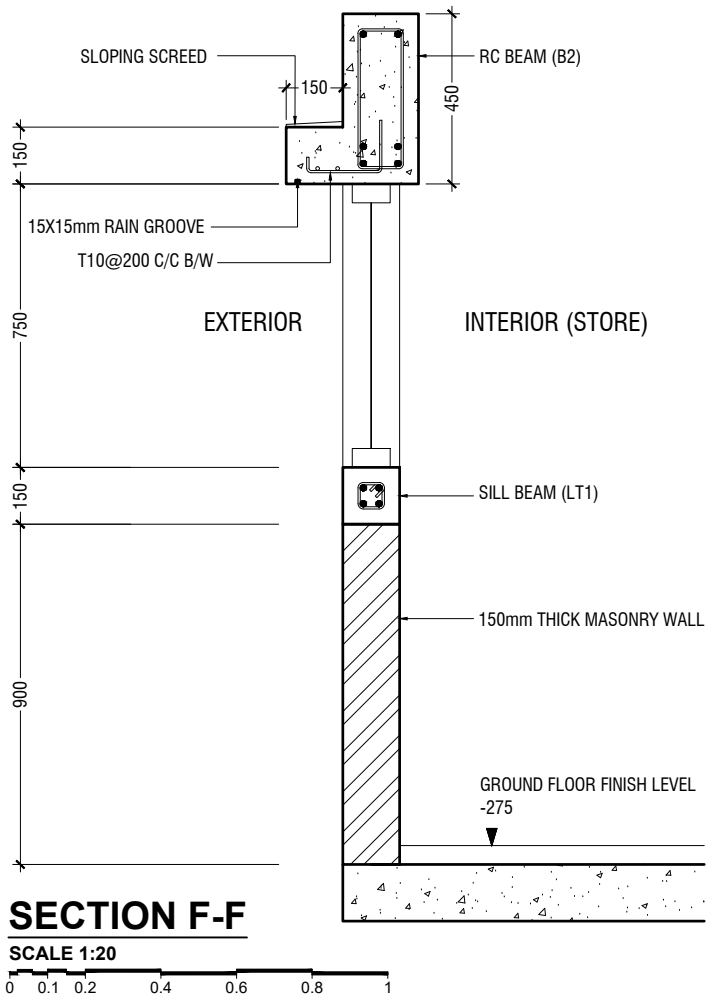
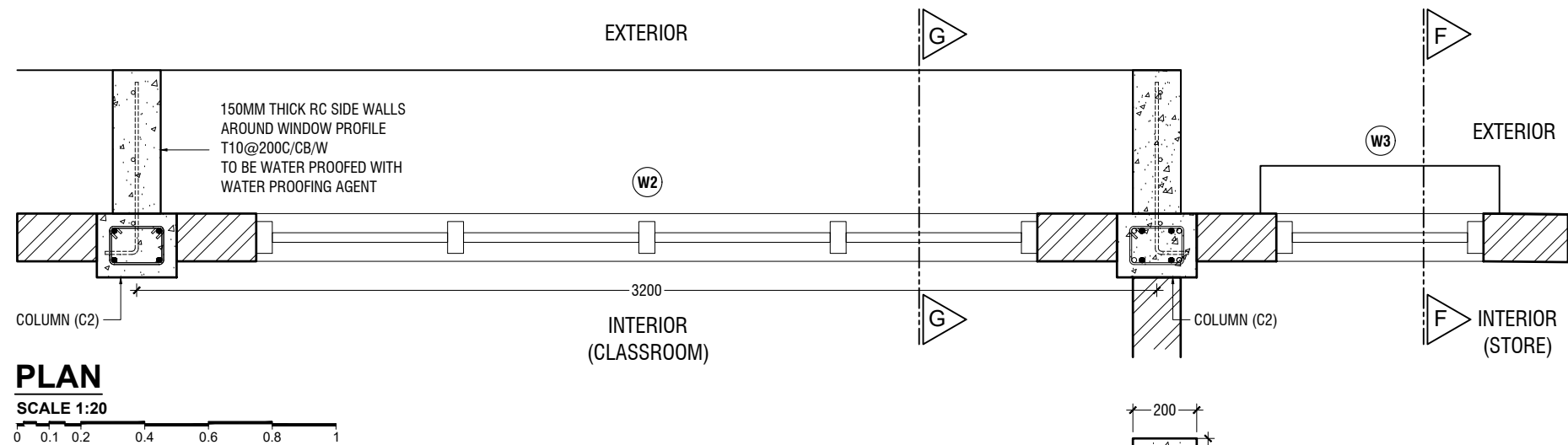

RC WALL DETAILS
SCALE 1:20

0 0.1 0.2 0.4 0.6 0.8 1



RIYAN PRIVATE LIMITED

t : +9603315049 f : +9603310776
e : info@riyan.com.mv
w : www.riyan.com.mv
3rd floor, H. Azumi, Amineemogus, Male'

GDh.Fiyoaree School - 06 Classroom (02 Storey)
Client: Ministry of Education

Project Number: RI/2017/012
Date: June 2019
Architect : Razana Amir
Engineer : Ahmed Zuhail Zaeem
Drawn by : Razana Amir
Services : Aishath Ahmed
Interior : -

Rev no	Date
--	-----
--	-----
--	-----
--	-----

Title: RC Wall Details

Page: A-21/21

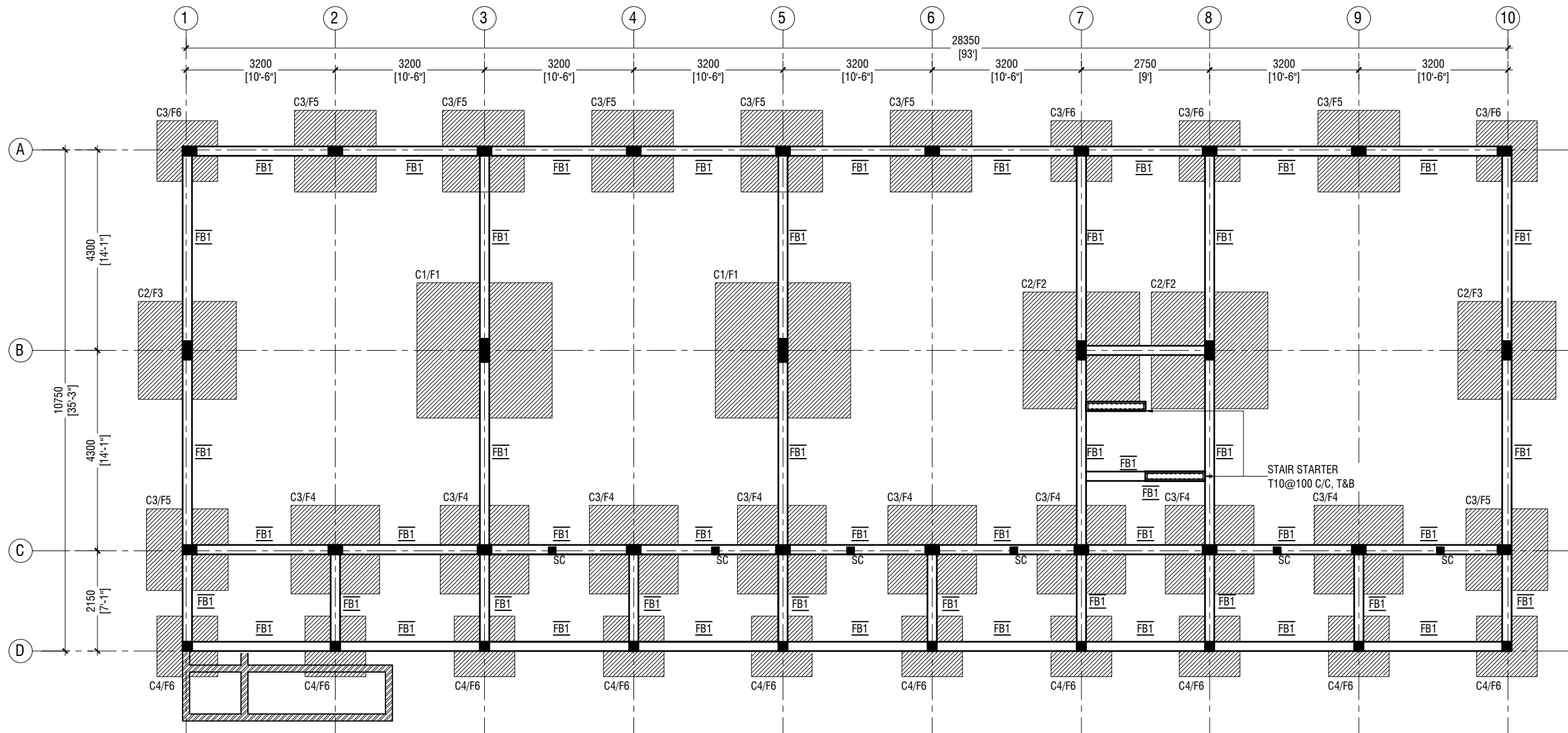

FOUNDATION PLAN

SCALE 1:100



NOTE:

COLUMN SIZES

C1	: 200 x 500 mm
C2	: 200 x 400 mm
C3	: 200 x 300 mm
C4	: 200 x 200 mm
SC	: 150 x 150 mm
COVER	: 35-40mm

FOUNDATION PAD SIZES

	DIMENSION	REINFORCEMENT
F1	2900 x 2900 x 550	T16@150 C/C B/W (B) & T12@200 C/C B/W (T)
F2	2500 x 2500 x 500	T16@150 C/C B/W (B) & T12@200 C/C B/W (T)
F3	2100 x 2100 x 450	T12@125 C/C B/W (B)
F4	1900 x 1900 x 450	T12@150 C/C B/W (B)
F5	1750 x 1750 x 450	T12@150 C/C B/W (B)
F6	1300 x 1300 x 450	T12@150 C/C B/W (B)

FOUNDATION DEPTH : 1200mm BELOW GROUND LEVEL

ALL FOOTINGS ARE TO BE LAID ON TOP OF 50mm THICK LEAN CONCRETE
APPLY WATER PROOFING TO SUBSTRUCTURE (BELOW GROUND ELEMENTS)

TIE BEAM SIZES

FB1	: 200 x 450 mm
COVER	: 50mm

GROUND SLAB : 150mm THK RC SLAB ON FILL
REINFORCED WITH T10@200 C/C BW

MIX RATIO = 1:2:3 (CEMENT : SAND : AGGREGATE)

 -150mm THK. SOLID MASONRY BLOCK WALL

RAMP SLAB : 150mm THK RC SLAB ON FILL
REINFORCED WITH T10@250 C/C BW



RIYAN PRIVATE LIMITED

t: +9603315049 f: +9603310776
e: info@riyan.com.mv
w: www.riyan.com.mv
3rd floor, H. Azumi, Amineeneemagau, Male'

GDh.Fiyoaree School - 06 Classroom (02 Storey)
Client: Ministry of Education

Project Number: RI/2017/012
Date: June 2019
Architect : Razana Amir
Engineer : Ahmed Zuhail Zaeem
Drawn by : Razana Amir
Services : Aishath Ahmed
Interior : -

Rev no	Date
--	-----
--	-----
--	-----
--	-----

Title: Foundation Plan

Page: S-01/10

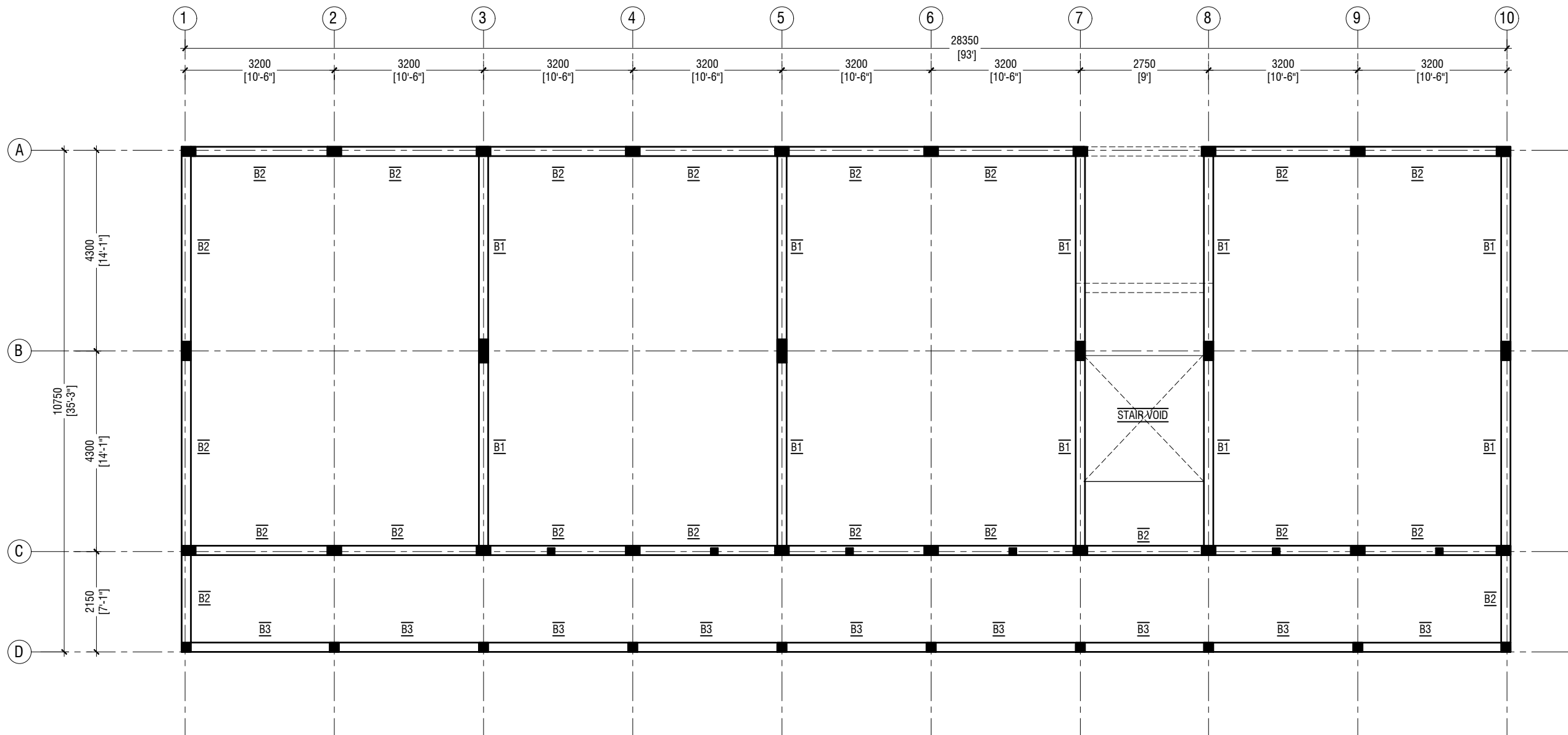

FIRST FLOOR BEAM PLAN

SCALE 1:100



NOTE:

COLUMN SIZES

C1	: 200 x 500 mm
C2	: 200 x 400 mm
C3	: 200 x 300 mm
C4	: 200 x 200 mm
SC	: 150 x 150 mm
COVER	: 35-40mm

BEAM SIZES

B1	: 200x550 mm
B2	: 200x450 mm
B3	: 200x450 mm
COVER	: 35mm

MIX RATIO = 1:2:3 (CEMENT : SAND : AGGREGATE)



RIYAN PRIVATE LIMITED

t : +9603315049 f : +9603310776
e : info@riyan.com.mv
w : www.riyan.com.mv
3rd floor, H. Azumi, Amineemogaj, Male'

GDh.Fiyoaree School - 06 Classroom (02 Storey)
Client: Ministry of Education

Project Number: RI/2017/012
Date: June 2019
Architect : Razana Amir
Engineer : Ahmed Zuhail Zaeem
Drawn by : Razana Amir
Services : Aishath Ahmed
Interior : -

Rev no	Date
--	-----
--	-----
--	-----
--	-----

Title: First Floor
Beam Plan

Page: S-02/10

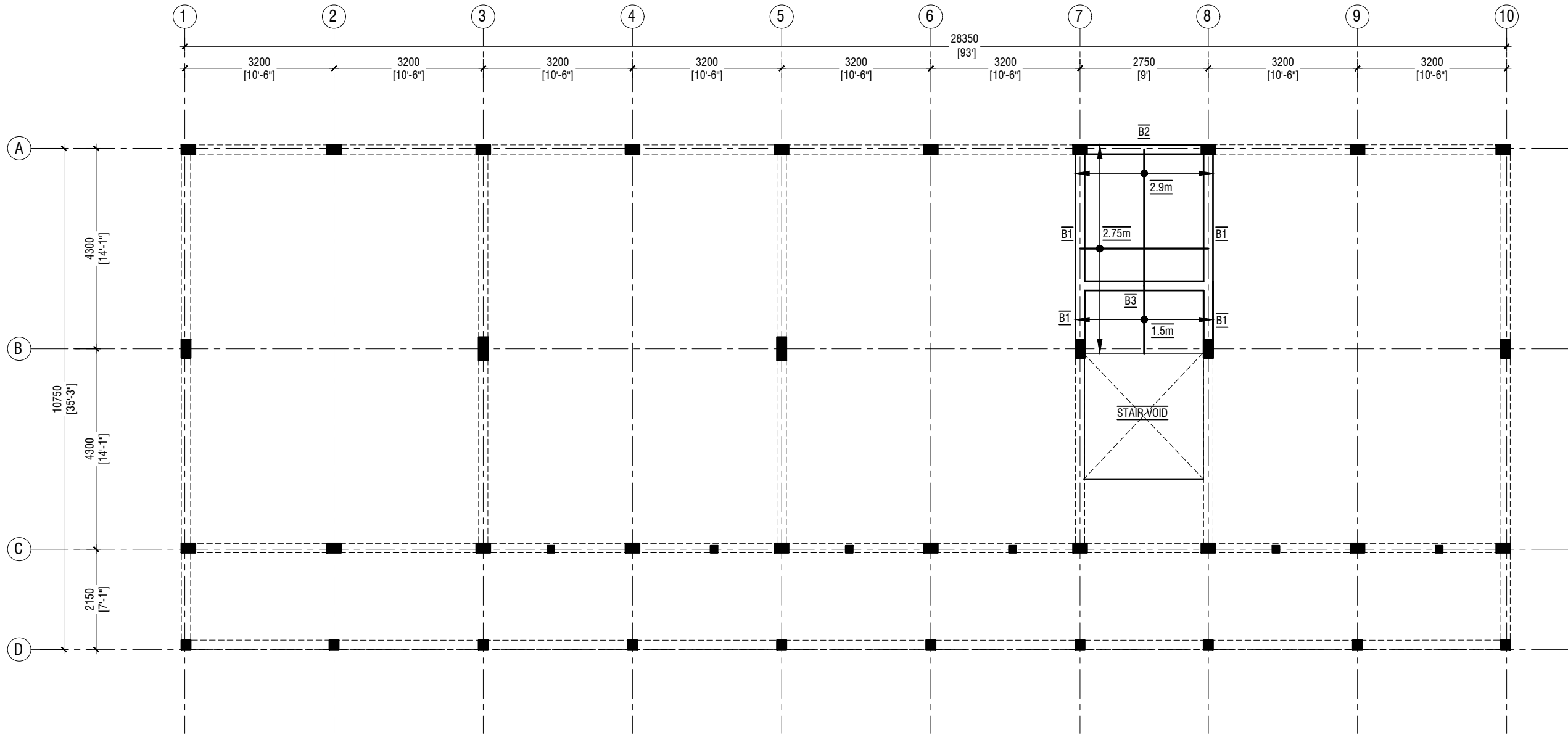

STORE / HALF LANDING FLOOR BEAM & SLAB REINFORCEMENT PLAN (+1850)

SCALE 1:100



NOTE:

COLUMN SIZES

C1	: 200 x 500 mm
C2	: 200 x 400 mm
C3	: 200 x 300 mm
C4	: 200 x 200 mm
SC	: 150 x 150 mm
COVER	: 35-40mm

BEAM SIZES

B1	: 200x550 mm
B2	: 200x450 mm
B3	: 200x450 mm
COVER	: 35mm

MIX RATIO = 1:2:3 (CEMENT : SAND : AGGREGATE)

SLAB THICKNESS:	150mm
BOTTOM REINFORCEMENT:	T10@150C/C B/W (NOT SHOWN)
TOP REINFORCEMENT:	T10@150C/C (AS SHOWN, UNLESS STATED)
TOP DISTRIBUTION STEEL:	T10@150C/C (UNLESS STATED)



RIYAN PRIVATE LIMITED

t : +9603315049 f : +9603310776
e : info@riyan.com.mv
w : www.riyan.com.mv
3rd floor, H. Azumi, Amineeneemagju, Male'

GDh.Fiyoaree School - 06 Classroom (02 Storey)
Client: Ministry of Education

Project Number: RI/2017/012
Date: June 2019
Architect : Razana Amir
Engineer : Ahmed Zuhail Zaeem
Drawn by : Razana Amir
Services : Aishath Ahmed
Interior : -

Rev no	Date
--	-----
--	-----
--	-----
--	-----

Title: Store / Half Landing
Beam & Slab Rein. Plan

Page: S-03/10

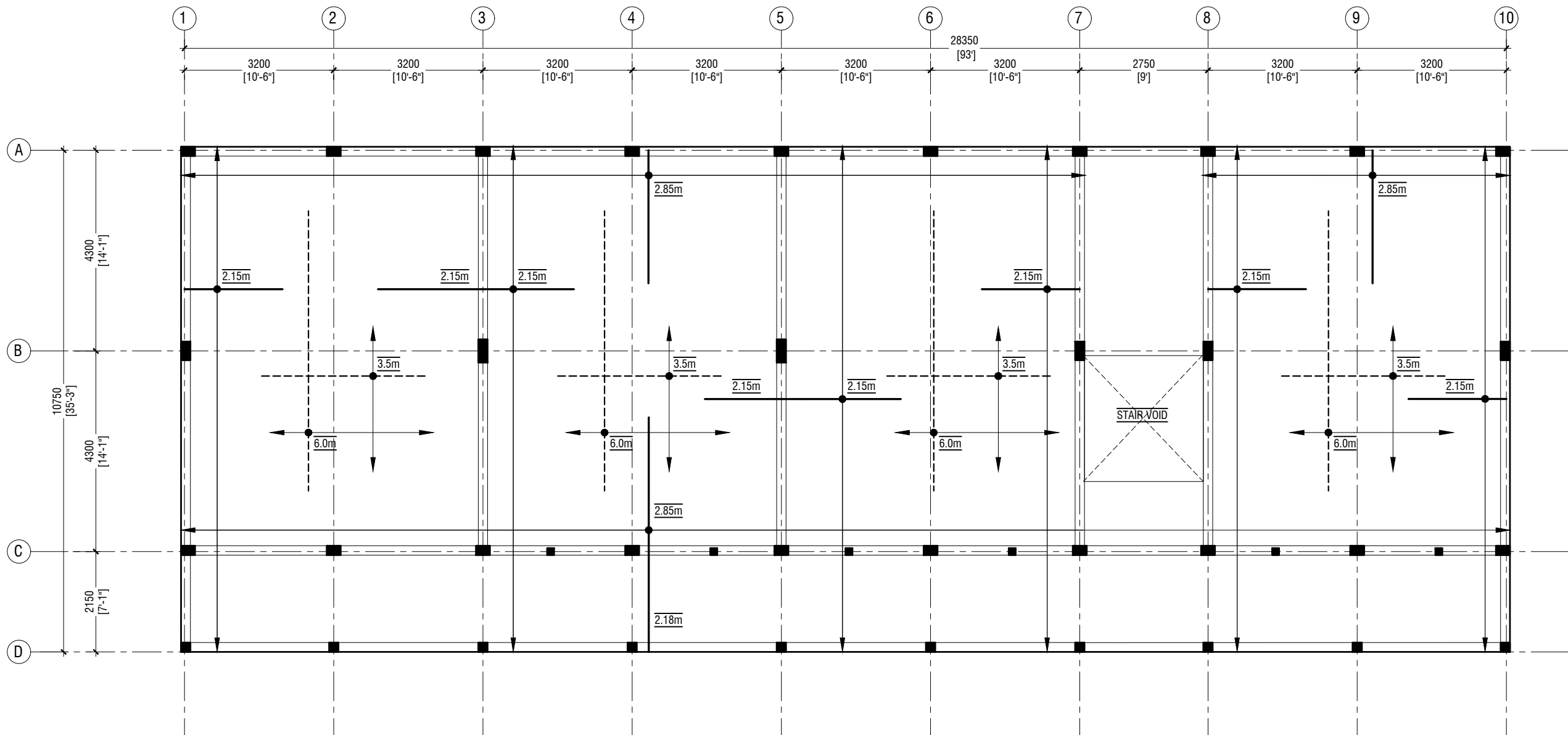

FIRST FLOOR SLAB REINFORCEMENT PLAN

SCALE 1:100



NOTE

	SLAB THICKNESS:	175mm
	BOTTOM REINFORCEMENT:	T12@150C/C B/W (NOT SHOWN)
----	BOTTOM ADDITIONAL REINFORCEMENT:	T12@150C/C B/W (AS SHOWN)
=====	TOP REINFORCEMENT:	T12@150C/C (AS SHOWN, UNLESS STATED)
=====	TOP DISTRIBUTION STEEL:	T12@150C/C (UNLESS STATED)



RIYAN PRIVATE LIMITED

t : +9603315049 f : +9603310776
e : info@riyan.com.mv
w : www.riyan.com.mv
3rd floor, H. Azum, Amineemogaj, Male'

GDh.Fiyoaree School - 06 Classroom (02 Storey)
Client: Ministry of Education

Project Number: RI/2017/012
Date: June 2019
Architect : Razana Amir
Engineer : Ahmed Zuhail Zaeem
Drawn by : Razana Amir
Services : Aishath Ahmed
Interior : -

Rev no	Date
--	-----
--	-----
--	-----
--	-----

Title: First Floor
Slab Rein. Plan

Page: S-04/10

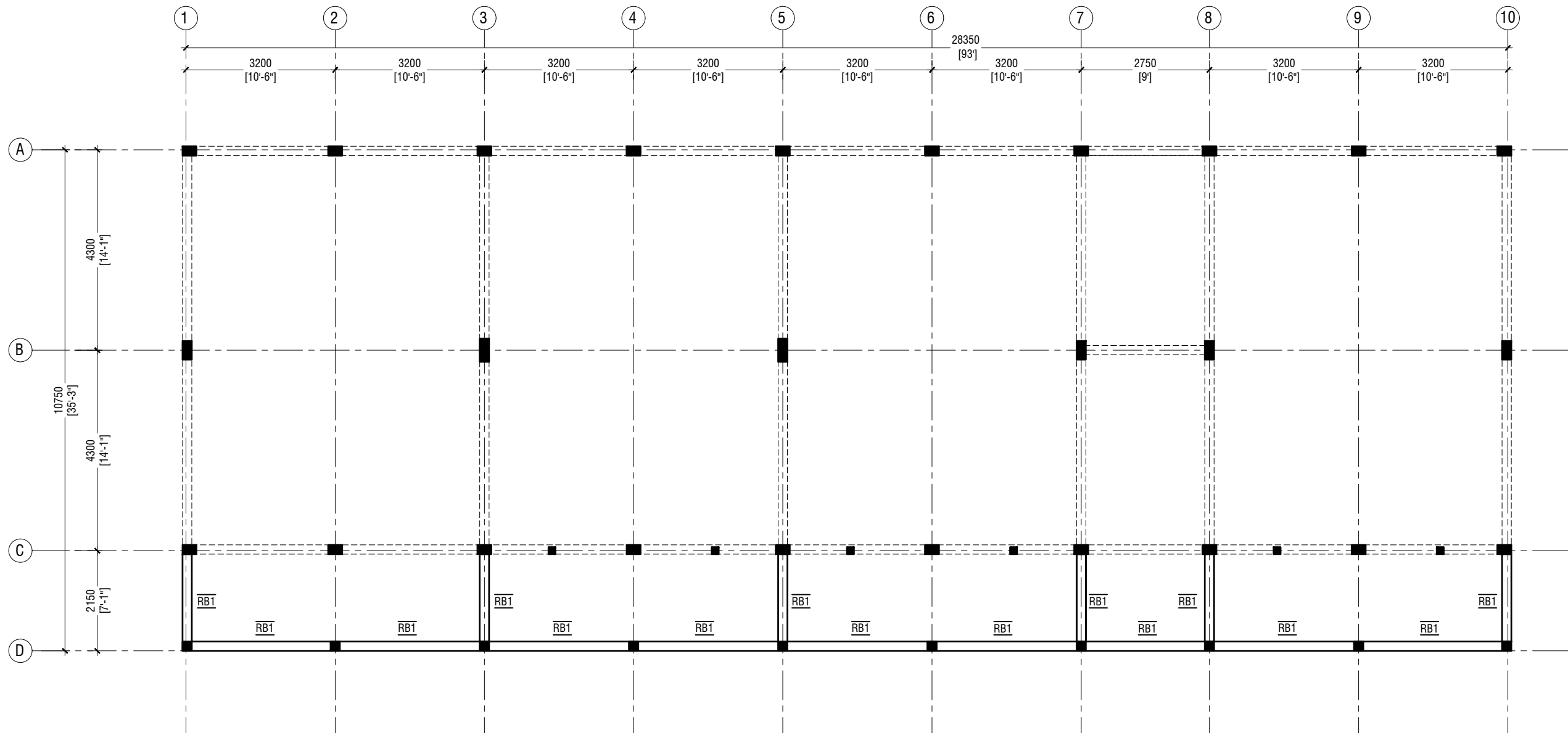

ROOF BEAM PLAN - 1 @6.15m FROM F.F.L

SCALE 1:100



NOTE:

COLUMN SIZES

C1	: 200 x 500 mm
C2	: 200 x 400 mm
C3	: 200 x 300 mm
C4	: 200 x 200 mm
SC	: 150 x 150 mm
COVER	: 35-40mm

BEAM SIZES

RB1	: 200x300 mm
COVER	: 35mm

MIX RATIO = 1:2:3 (CEMENT : SAND : AGGREGATE)



RIYAN PRIVATE LIMITED

t : +9603315049 f : +9603310776
e : info@riyan.com.mv
w : www.riyan.com.mv
3rd floor, H. Azumi, Amineemogaj, Male'

GDh.Fiyoaree School - 06 Classroom (02 Storey)
Client: Ministry of Education

Project Number: RI/2017/012
Date: June 2019
Architect : Razana Amir
Engineer : Ahmed Zuhail Zaeem
Drawn by : Razana Amir
Services : Aishath Ahmed
Interior : -

Rev no	Date
--	-----
--	-----
--	-----
--	-----

Title: Roof Beam Plan - 1
(+6150)

Page: S-05/10

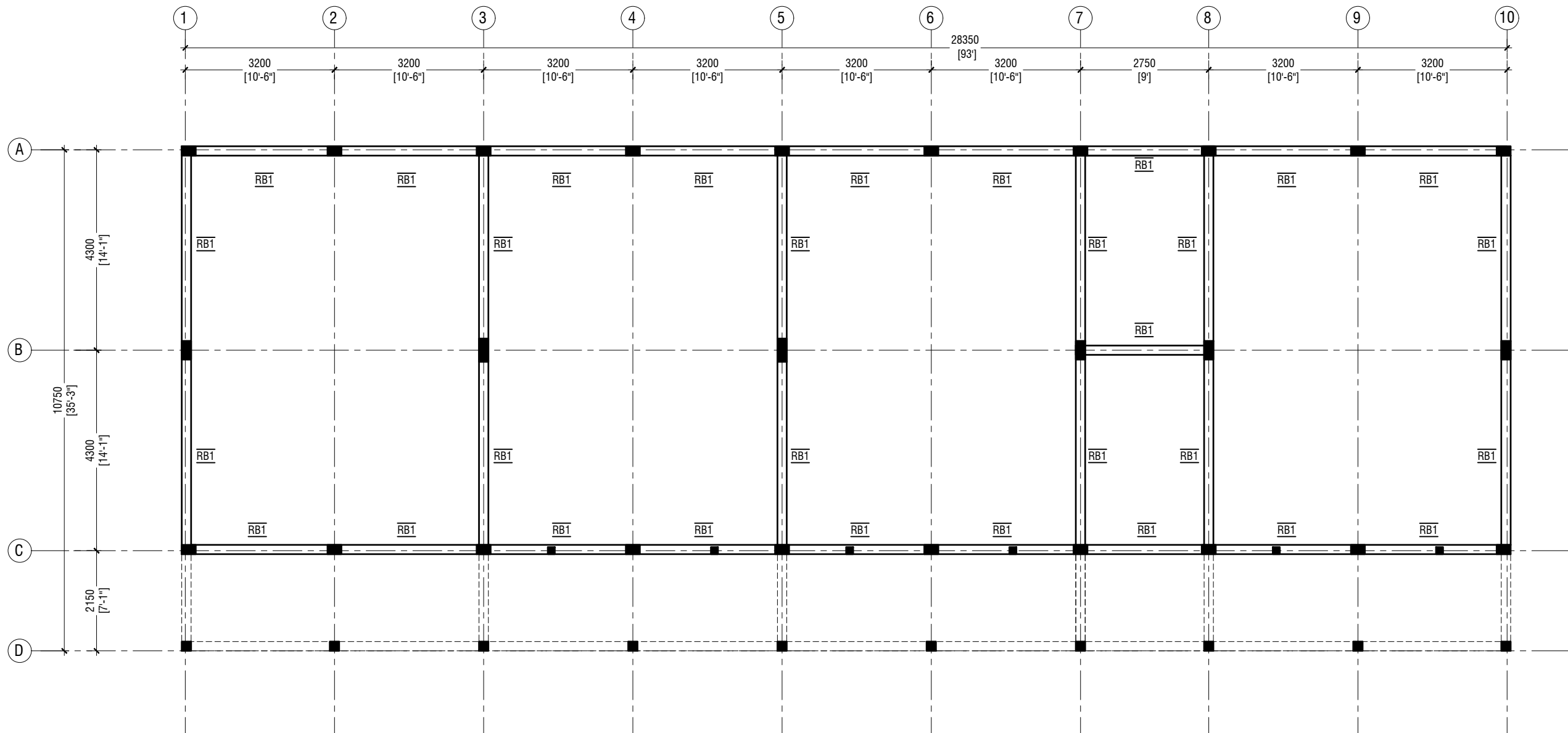

ROOF BEAM PLAN - 2 @6.706 FROM F.F.L

SCALE 1:100

NOTE:

COLUMN SIZES

C1	: 200 x 500 mm
C2	: 200 x 400 mm
C3	: 200 x 300 mm
C4	: 200 x 200 mm
SC	: 150 x 150 mm
COVER	: 35-40mm

BEAM SIZES

RB1	: 200x300 mm
COVER	: 35mm

MIX RATIO = 1:2:3 (CEMENT : SAND : AGGREGATE)



RIYAN PRIVATE LIMITED

t : +9603315049 f : +9603310776
e : info@riyan.com.mv
w : www.riyan.com.mv
3rd floor, H. Azumi, Amineeneemagju, Male'

GDh.Fiyoaree School - 06 Classroom (02 Storey)
Client: Ministry of Education

Project Number: RI/2017/012
Date: June 2019
Architect : Razana Amir
Engineer : Ahmed Zuhail Zaeem
Drawn by : Razana Amir
Services : Aishath Ahmed
Interior : -

Rev no	Date
--	-----
--	-----
--	-----
--	-----

Title: Roof Beam Plan - 2
(+6706)

Page: S-06/10

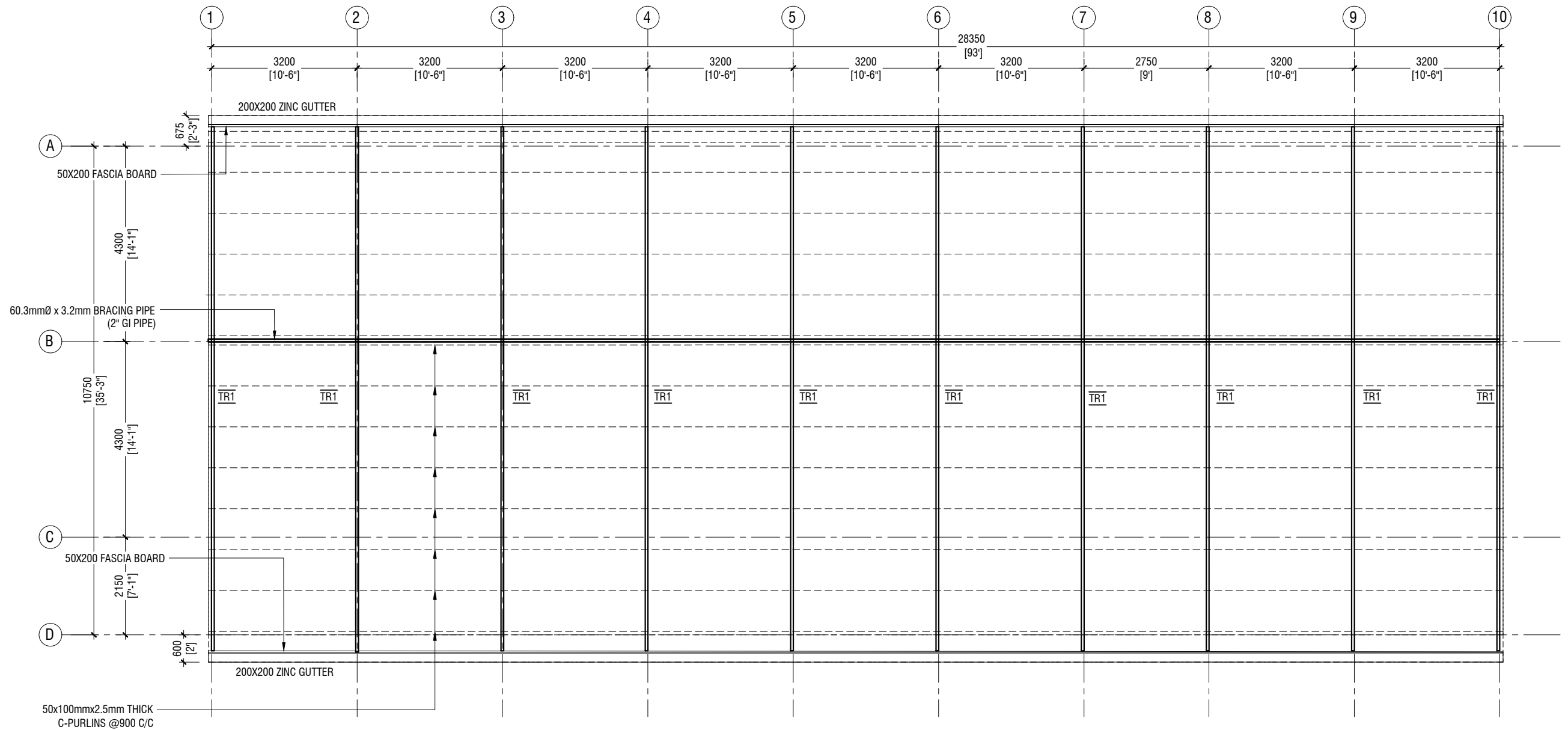

ROOF TRUSS & FRAMING PLAN

SCALE 1:100



RIYAN PRIVATE LIMITED

t : +9603315049 f : +9603310776
e : info@riyan.com.mv
w : www.riyan.com.mv
3rd floor, H. Azumi, Amineemogaj, Male'

GDh.Fiyoaree School - 06 Classroom (02 Storey)
Client: Ministry of Education

Project Number: RI/2017/012
Date: June 2019
Architect : Razana Amir
Engineer : Ahmed Zuhail Zaeem
Drawn by : Razana Amir
Services : Aishath Ahmed
Interior : -

Rev no	Date
--	-----
--	-----
--	-----
--	-----

Title: Roof Truss & Framing Plan

Page: S-07/10

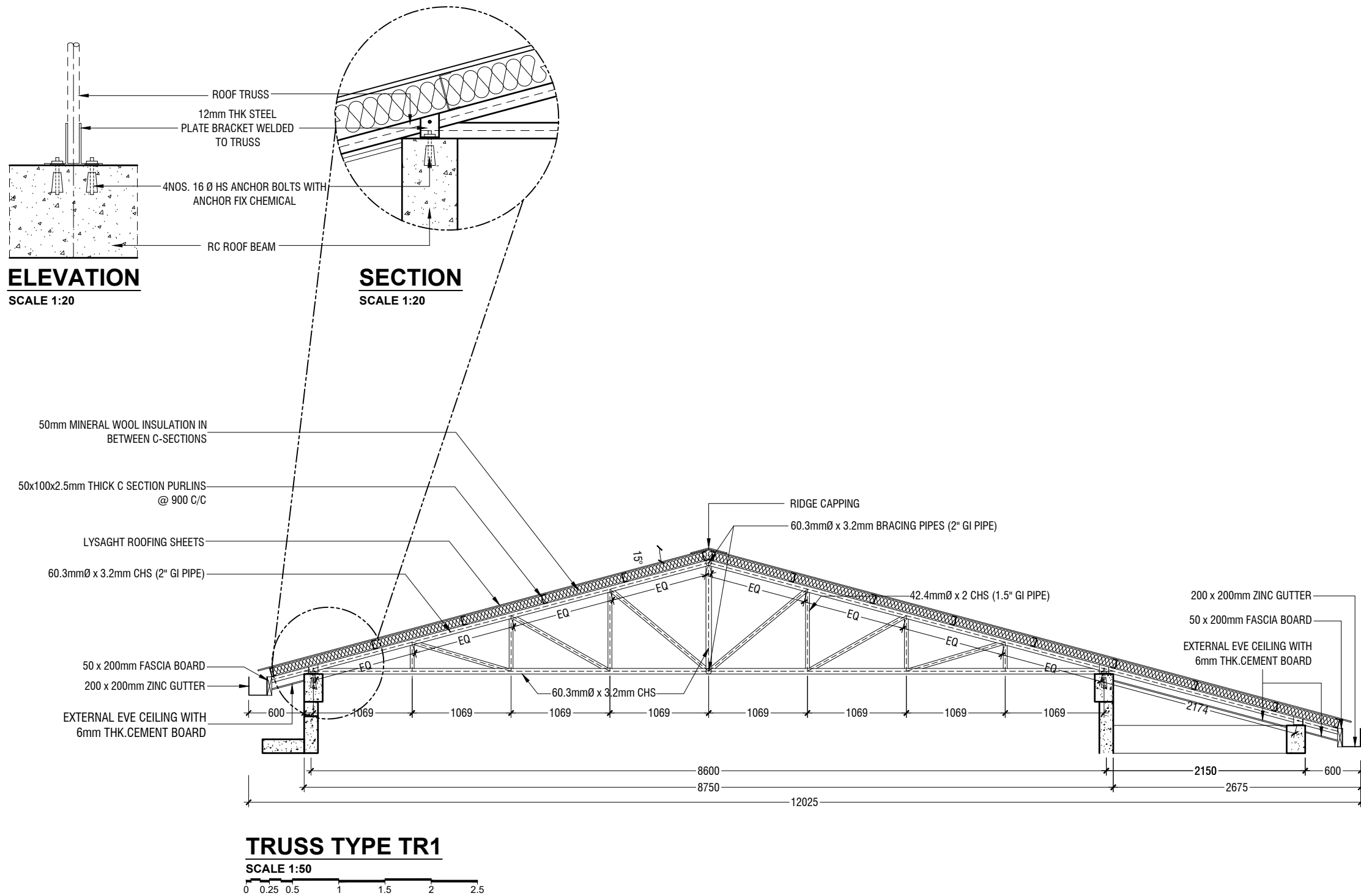

RIYAN PRIVATE LIMITED
t: +9603315049 f: +9603310776
e: info@riyan.com.mv
w: www.riyan.com.mv
3rd floor, H. Azumi, Armeeneemagui, Male'

GDh.Fiyoaree School - 06 Classroom (02 Storey)
Client: Ministry of Education

Project Number: RI/2017/012
Date: June 2019
Architect : Razana Amir
Engineer : Ahmed Zuhail Zaeem
Drawn by : Razana Amir
Services : Aishath Ahmed
Interior : -

Rev no	Date
--	-----
--	-----
--	-----
--	-----

Title: Roof Truss Details

Page: S-08/10

	DIMENSION	REINFORCEMENT
F1	2900 x 2900 x 550	T16@150 C/C B/W (B) & T12@200 C/C B/W (T)
F2	2500 x 2500 x 500	T16@150 C/C B/W (B) & T12@200 C/C B/W (T)
F3	2100 x 2100 x 450	T12@125 C/C B/W (B)
F4	1900 x 1900 x 450	T12@150 C/C B/W (B)
F5	1750 x 1750 x 450	T12@150 C/C B/W (B)
F6	1300 x 1300 x 450	T12@150 C/C B/W (B)

FOUNDATION DEPTH = 1200mm

NOTE:-

COVER TO FOUNDATION = 50mm

COVER TO COLUMNS = 40mm

COVER TO BEAMS = 35mm

LAPS = Ø OF BAR x 45

BEAMS @END SUPPORT = Ø OF BAR x 12

MIX RATIO = 1:2:3 (CEMENT : SAND : AGGREGATE)

FOUNDATION PADS

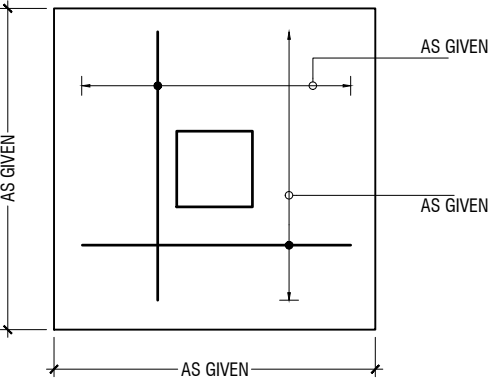

PLAN

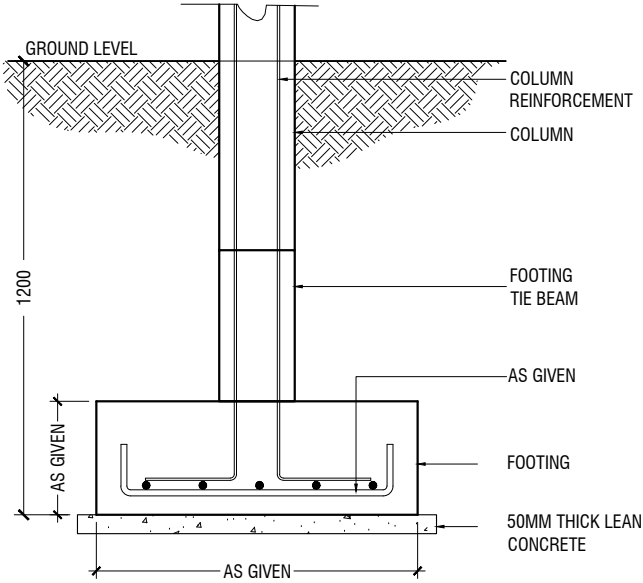

SECTION

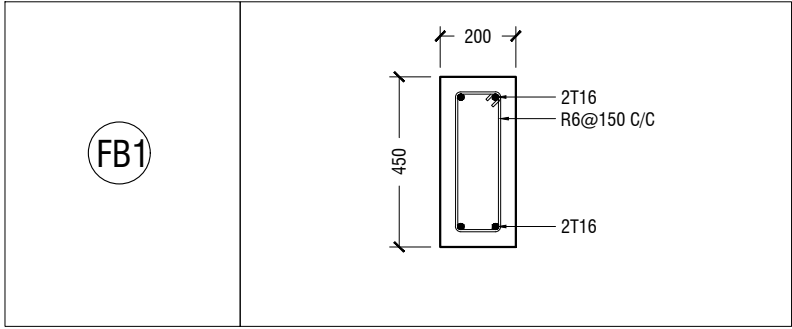

FOUNDATION DETAILS

	GROUND & 1ST FLOOR
C1	<p>500 (width) x 200 (depth). Reinforcement: 10T20, 2R6@175c/c, R6 HOOK@150c/c.</p>
C2	<p>400 (width) x 200 (depth). Reinforcement: 8T20, 2T12, 2R6@150c/c, R6 HOOK@150c/c.</p>
C3	<p>300 (width) x 200 (depth). Reinforcement: 6T16, R6@150c/c, R6 HOOK@150c/c.</p>
C4	<p>200 (width) x 200 (depth). Reinforcement: 4T16, R6@150c/c.</p>

COLUMN DETAIL

STRUCTURAL DETAILS - 1

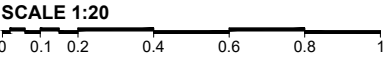

	MIDSPAN	SUPPORT
B1		
B2		
B3		
RB1		

BEAM DETAIL

LB1	
LB2	

LINTELS OVER ALL DOORS, WINDOWS
(THAT DOES NOT RISE TO ROOF BEAM LEVEL)
LT2 FOR WINDOW (W2) ONLY

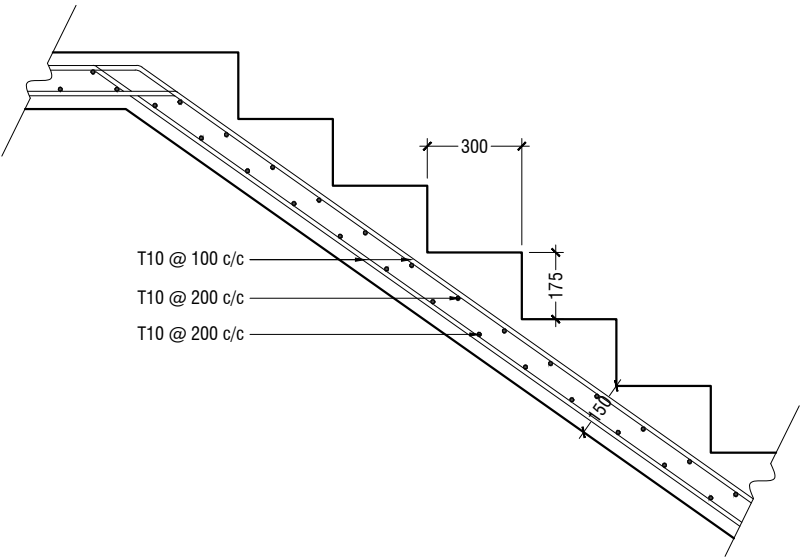

MAIN STAIRCASE REINFORCEMENT DETAIL

STRUCTURAL DETAILS - 2

SCALE 1:20
0 0.1 0.2 0.4 0.6 0.8 1