

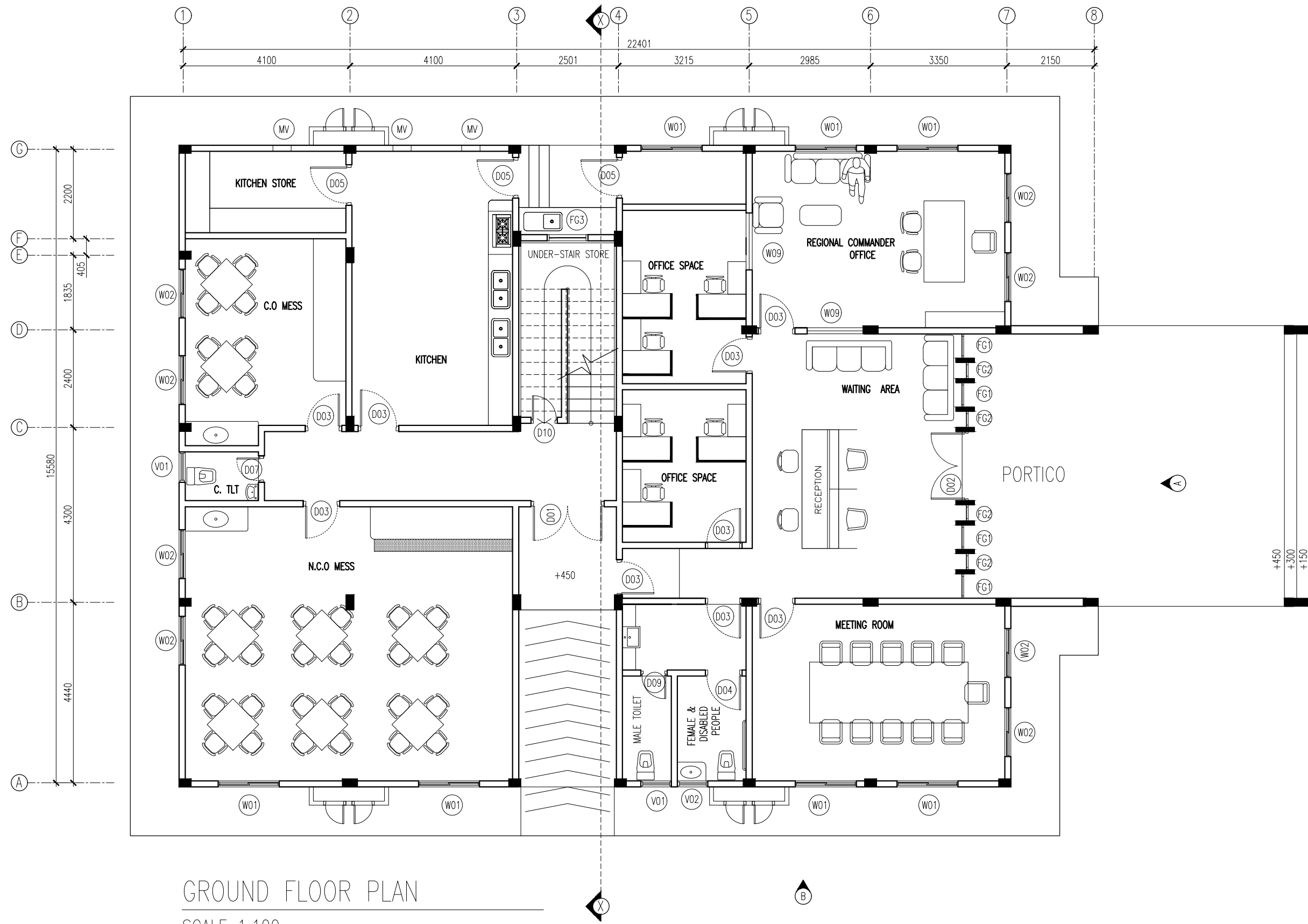

# POLICE ACCOMODATION

ARCHITECTURAL & STRUCTURAL DRAWINGS





INFRASTRUCTURE DEVELOPMENT  
MALDIVES POLICE SERVICE

PROJECT TITLE:  
POLICE ACCOMODATION

MALDIVES POLICE SERVICE SEAL & SIGN

CONTRACTORS SEAL & SIGN

THE DRAWINGS, CONCEPT AND DESIGN CONTAINED AREA THE PROPERTIES OF MALDIVES POLICE SERVICE. USE OF ANY KIND OR COPY OF WHOLE OR PART OF THIS DRAWING CONCEPT OR DESIGN OR USE ON OTHER PROJECTS OR SITES OTHER THAN THAT SPECIFIED ON THIS DRAWINGS IS STRICTLY PROHIBITED

ARCHITECT/DESIGNER	DRAFTED BY
ADMINISTRATIVE DIRECTOR AHMED SADHEEM	

STRUCTURAL ENGINEER	DRAFTED BY
ADMINISTRATIVE DIRECTOR AHMED SADHEEM	

CHECKED BY	CHECKED BY
ADMINISTRATIVE DIRECTOR AHMED SADHEEM	INSP. OF POLICE AHMED NIZAL

ARCHITECTURAL DRAWINGS

SHEET NO.	DATE: 06 MARCH 2025
-----------	---------------------

A-01

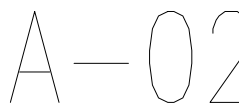
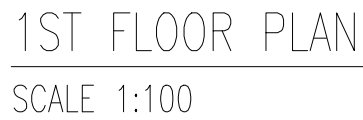

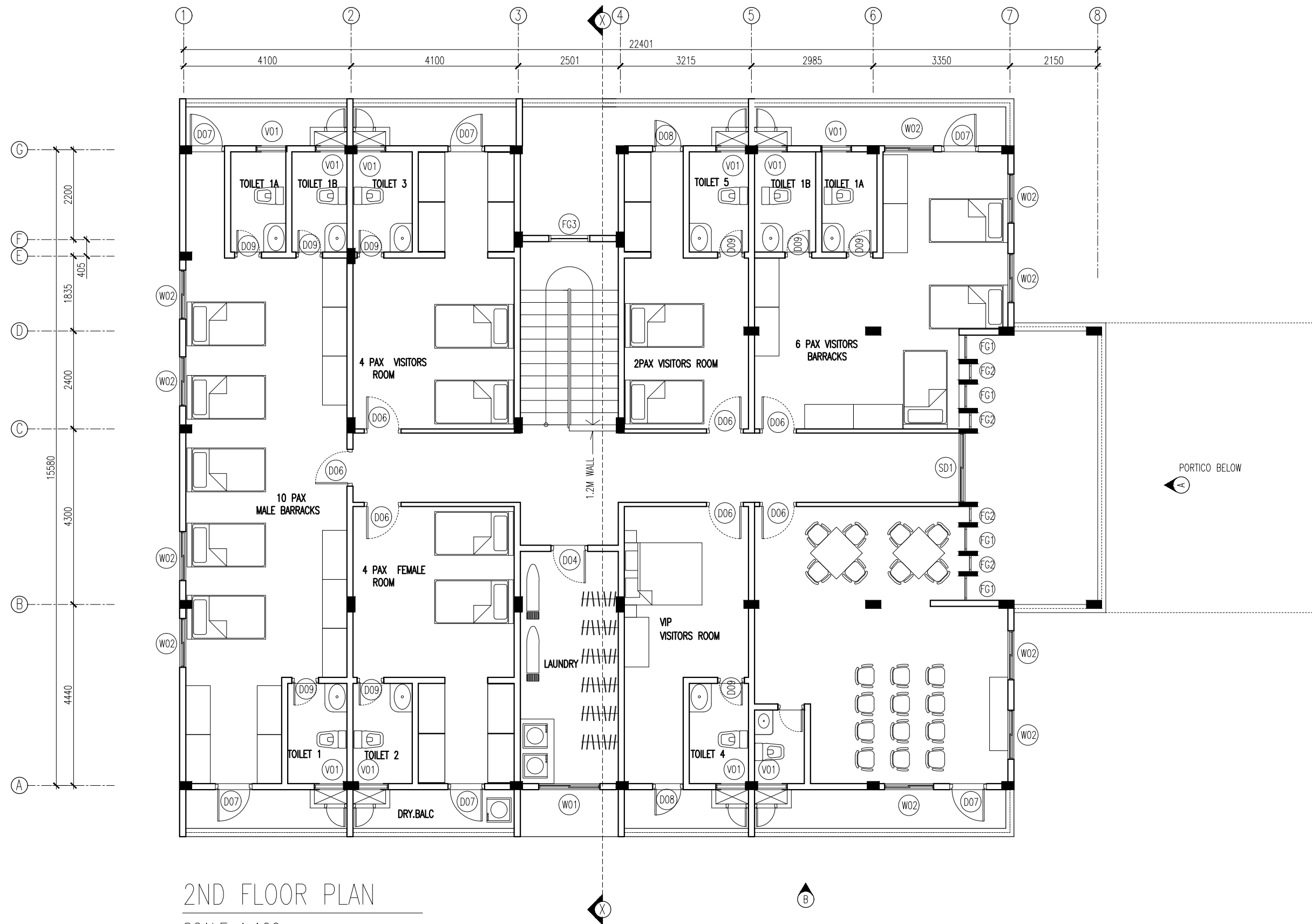

2ND FLOOR PLAN  
SCALE 1:100

 INFRASTRUCTURE DEVELOPMENT MALDIVES POLICE SERVICE	
PROJECT TITLE: POLICE ACCOMODATION	
MALDIVES POLICE SERVICE SEAL & SIGN	
CONTRACTORS SEAL & SIGN	
THE DRAWINGS, CONCEPT AND DESIGN CONTAINED AREA THE PROPERTIES OF MALDIVES POLICE SERVICE. USE OF ANY KIND OR COPY OF WHOLE OR PART OF THIS DRAWING CONCEPT OR DESIGN OR USE ON OTHER PROJECTS OR SITES OTHER THAN THAT SPECIFIED ON THIS DRAWINGS IS STRICTLY PROHIBITED	
ARCHITECT/DESIGNER	DRAFTED BY ADMINISTRATIVE DIRECTOR AHMED SADHEEM
STRUCTURAL ENGINEER	DRAFTED BY ADMINISTRATIVE DIRECTOR AHMED SADHEEM
CHECKED BY ADMINISTRATIVE DIRECTOR AHMED SADHEEM	CHECKED BY INSP OF POLICE AHMED NIZAL
ARCHITECTURAL DRAWINGS	
SHEET NO.	DATE: 06 MARCH 2025
A-03	

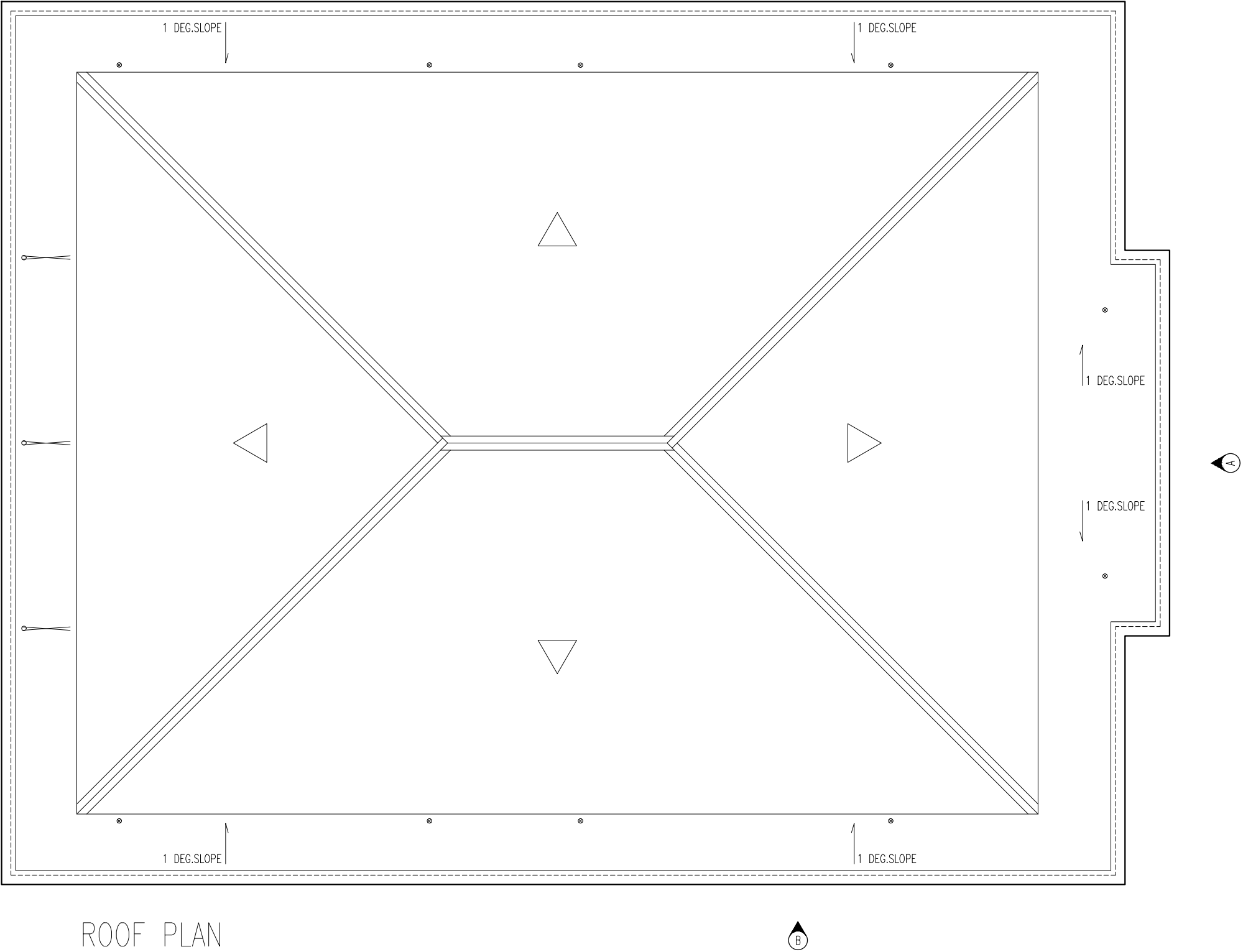

ROOF PLAN

SCALE 1:100



INFRASTRUCTURE DEVELOPMENT  
MALDIVES POLICE SERVICE



PROJECT TITLE:

POLICE ACCOMODATION

MALDIVES POLICE SERVICE SEAL & SIGN

CONTRACTORS SEAL & SIGN

THE DRAWINGS,CONCEPT AND DESIGN CONTAINED AREA  
THE PROPERTIES OF MALDIVES POLICE SERVICE,USE OF  
ANY KIND OR COPY OF WHOLE OR PART OF THIS  
DRAWING CONCEPT OR DESIGN OR USE ON OTHER  
PROJECTS OR SITES OTHER THAN THAT SPECIFIED ON  
THIS DRAWINGS IS STRICTLY PROHIBITED

ARCHITECT/DESIGNER	DRAFTED BY
ADMINISTRATIVE DIRECTOR AHMED SADHEEM	

STRUCTURAL ENGINEER	DRAFTED BY
ADMINISTRATIVE DIRECTOR AHMED SADHEEM	

CHECKED BY	CHECKED BY
ADMINISTRATIVE DIRECTOR AHMED SADHEEM	INSP OF POLICE AHMED NIZAL

ARCHITECTURAL DRAWINGS

SHEET NO.	DATE: 06 MARCH 2025
-----------	---------------------

A-04



ELEVATION A

SCALE 1:100



INFRASTRUCTURE DEVELOPMENT  
MALDIVES POLICE SERVICE

PROJECT TITLE:

POLICE ACCOMODATION

MALDIVES POLICE SERVICE SEAL & SIGN

CONTRACTORS SEAL & SIGN

THE DRAWINGS, CONCEPT AND DESIGN CONTAINED AREA THE PROPERTIES OF MALDIVES POLICE SERVICE. USE OF ANY KIND OR COPY OF WHOLE OR PART OF THIS DRAWING CONCEPT OR DESIGN OR USE ON OTHER PROJECTS OR SITES OTHER THAN THAT SPECIFIED ON THIS DRAWINGS IS STRICTLY PROHIBITED

ARCHITECT/DESIGNER	DRAFTED BY
	ADMINISTRATIVE DIRECTOR AHMED SADHEEM

STRUCTURAL ENGINEER	DRAFTED BY
	ADMINISTRATIVE DIRECTOR AHMED SADHEEM

CHECKED BY	CHECKED BY
ADMINISTRATIVE DIRECTOR AHMED SADHEEM	INSP OF POLICE AHMED NIZAL

ARCHITECTURAL DRAWINGS

SHEET NO.	DATE: 06 MARCH 2025
-----------	---------------------

A-05



ELEVATION B

SCALE 1:100



INFRASTRUCTURE DEVELOPMENT  
MALDIVES POLICE SERVICE

PROJECT TITLE:  
POLICE ACCOMODATION

MALDIVES POLICE SERVICE SEAL & SIGN

CONTRACTORS SEAL & SIGN

THE DRAWINGS,CONCEPT AND DESIGN CONTAINED AREA THE PROPERTIES OF MALDIVES POLICE SERVICE.USE OF ANY KIND OR COPY OF WHOLE OR PART OF THIS DRAWING CONCEPT OR DESIGN OR USE ON OTHER PROJECTS OR SITES OTHER THAN THAT SPECIFIED ON THIS DRAWINGS IS STRICTLY PROHIBITED

ARCHITECT/DESIGNER  
DRAFTED BY  
ADMINISTRATIVE DIRECTOR  
AHMED SADHEEM

STRUCTURAL ENGINEER  
DRAFTED BY  
ADMINISTRATIVE DIRECTOR  
AHMED SADHEEM

CHECKED BY  
ADMINISTRATIVE DIRECTOR  
AHMED SADHEEM

CHECKED BY  
INSP OF POLICE  
AHMED NIZAL

ARCHITECTURAL DRAWINGS

SHEET NO.

DATE: 06 MARCH 2025

A-06

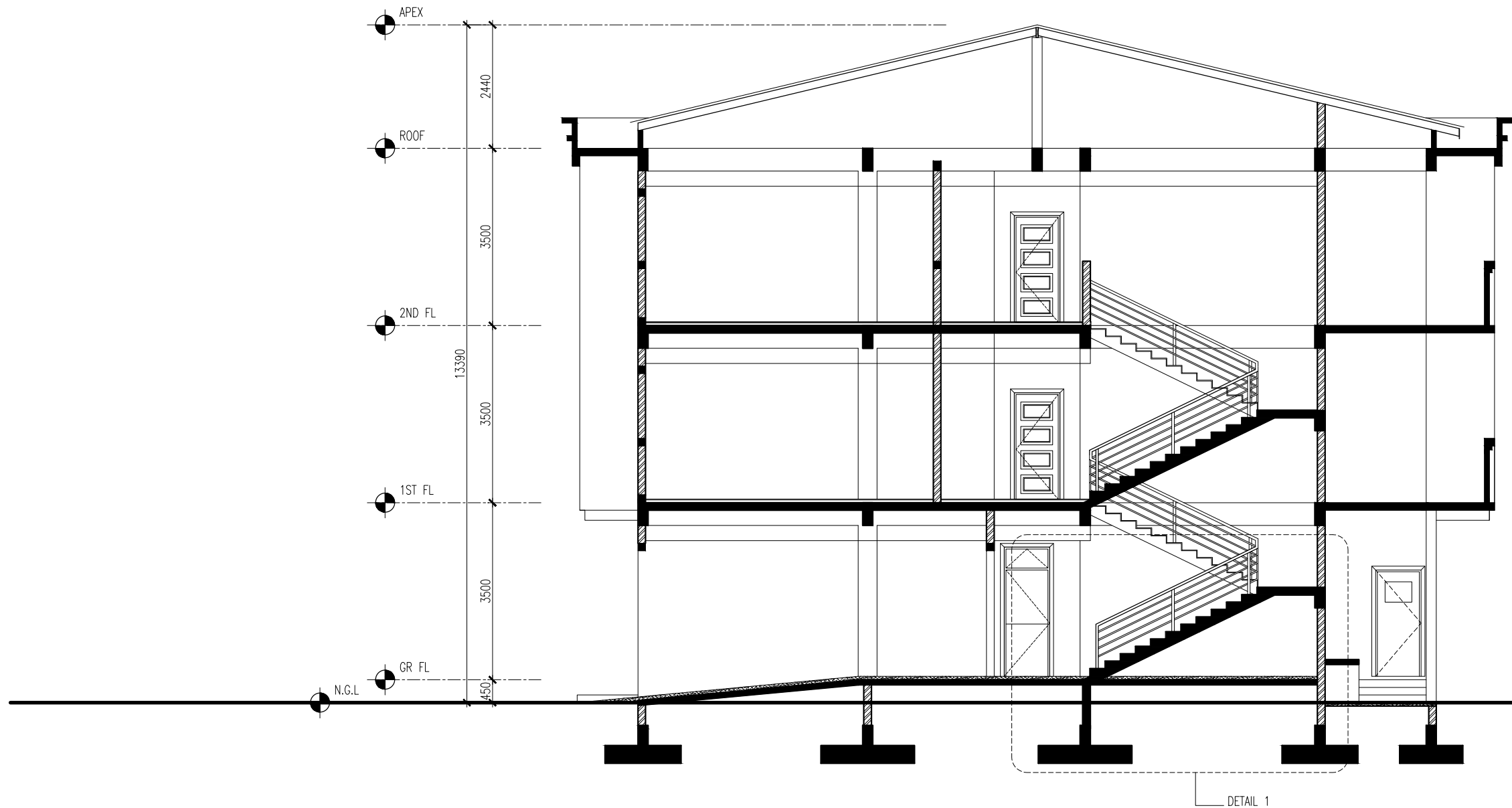

SECTION X-X  
SCALE 1:100



INFRASTRUCTURE DEVELOPMENT  
MALDIVES POLICE SERVICE

PROJECT TITLE:  
POLICE ACCOMODATION

MALDIVES POLICE SERVICE SEAL & SIGN

CONTRACTORS SEAL & SIGN

THE DRAWINGS,CONCEPT AND DESIGN CONTAINED AREA THE PROPERTIES OF MALDIVES POLICE SERVICE.USE OF ANY KIND OR COPY OF WHOLE OR PART OF THIS DRAWING CONCEPT OR DESIGN OR USE ON OTHER PROECTS OR SITES OTHER THAN THAT SPECIFIED ON THIS DRAWINGS IS STRICTLY PROHIBITED

ARCHITECT/DESIGNER

DRAFTED BY

ADMINISTRATIVE DIRECTOR  
AHMED SADHEEM

STRUCTURAL ENGINEER

DRAFTED BY

ADMINISTRATIVE DIRECTOR  
AHMED SADHEEM

CHECKED BY

CHECKED BY

ADMINISTRATIVE DIRECTOR  
AHMED SADHEEM

INSP OF POLICE  
AHMED NIZAL

ARCHITECTURAL DRAWINGS

SHEET NO.

DATE: 06 MARCH 2025

A-07



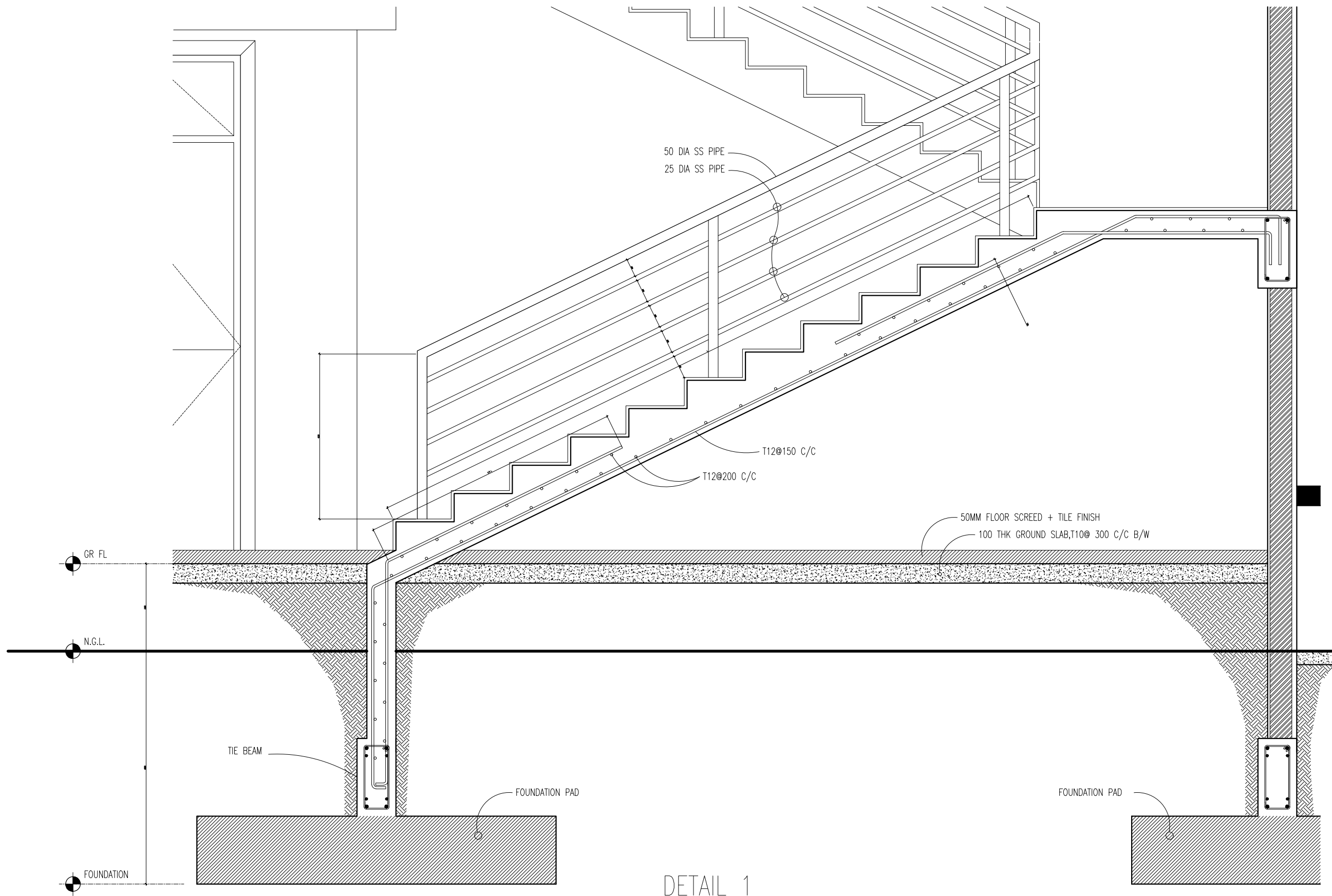

DETAIL 1  
SCALE 1:20



INFRASTRUCTURE DEVELOPMENT  
MALDIVES POLICE SERVICE

PROJECT TITLE:  
POLICE ACCOMODATION

MALDIVES POLICE SERVICE SEAL & SIGN

CONTRACTORS SEAL & SIGN

THE DRAWINGS, CONCEPT AND DESIGN CONTAINED AREA  
THE PROPERTIES OF MALDIVES POLICE SERVICE. USE OF  
ANY KIND OR COPY OF WHOLE OR PART OF THIS  
DRAWING CONCEPT OR DESIGN OR USE ON OTHER  
PROJECTS OR SITES OTHER THAN THAT SPECIFIED ON  
THIS DRAWINGS IS STRICTLY PROHIBITED

ARCHITECT/DESIGNER DRAFTED BY  
ADMINISTRATIVE DIRECTOR  
AHMED SADHEEM

STRUCTURAL ENGINEER DRAFTED BY  
ADMINISTRATIVE DIRECTOR  
AHMED SADHEEM

CHECKED BY CHECKED BY  
ADMINISTRATIVE DIRECTOR INSP OF POLICE  
AHMED SADHEEM AHMED NIZAL

ARCHITECTURAL DRAWINGS

SHEET NO. DATE: 06 MARCH 2025

A-08



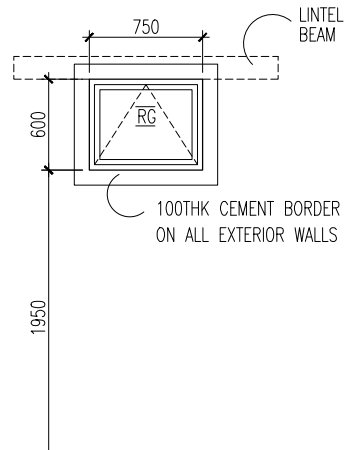

V01	AREA	0.45 SQM
	OPEN AREA	0.36 SQM
		
DESCRIPTION	TOP HUNG WINDOW	
MATERIALS	ALUMINUM AND REFLECTIVE GLASS	
ACCESSORIES	- WEATHER SEALING - LOCK	
FINISHING	POWDER COATED WHITE	

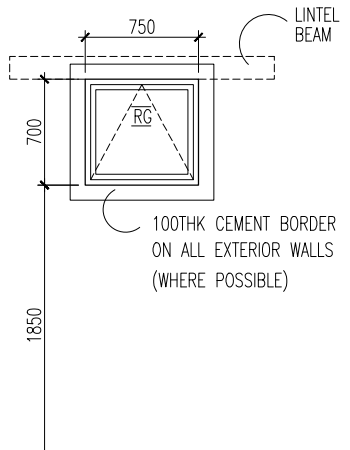
V02	AREA	0.53 SQM
	OPEN AREA	0.43 SQM
		
DESCRIPTION	TOP HUNG WINDOW	
MATERIALS	ALUMINUM AND REFLECTIVE GLASS	
ACCESSORIES	- WEATHER SEALING - LOCK	
FINISHING	POWDER COATED WHITE	

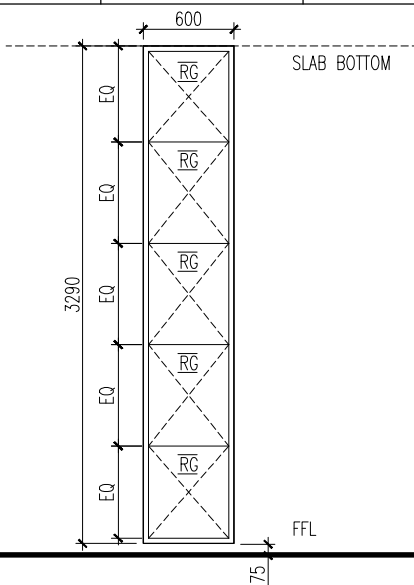
FG1	AREA	2.01 SQM
	OPEN AREA	N/A
		
DESCRIPTION	FIXED PANEL WINDOW	
MATERIALS	ALUMINUM,REFLECTIVE GLASS,	
ACCESSORIES	- WEATHER SEALING	
FINISHING	POWDER COATED WHITE	

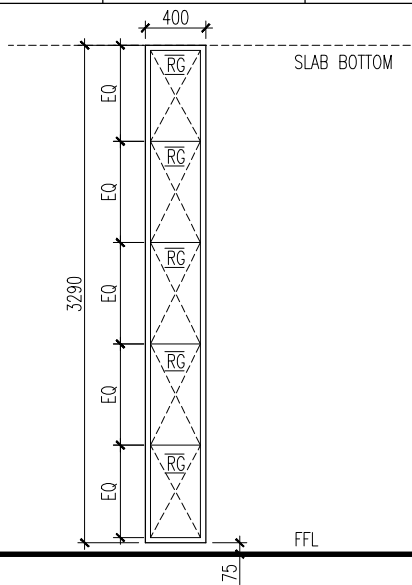
FG2	AREA	1.34 SQM
	OPEN AREA	N/A
		
DESCRIPTION	FIXED PANEL WINDOW	
MATERIALS	ALUMINUM,REFLECTIVE GLASS,	
ACCESSORIES	- WEATHER SEALING	
FINISHING	POWDER COATED WHITE	

1. CONFIRM ACTUAL MEASUREMENTS ON SITE BEFORE FABRICATION
  2. SUBMIT ACCESSORIES AND SHOP DRAWINGS FOR APPROVAL
  3. FOR DOOR SWING REFER FLOOR PLANES
  4. INSTALL LINTEL BEAM ABOVE DOORS/WINDOWS NOT TOUCHING BEAM BOTTOM
  5. INSTALL SILL BEAM BELOW WINDOWS
  6. ALL DOOR/WINDOWS VIEWED FROM EXTERIOR
- NGL= NATURAL GROUND LEVEL FFL= FINISHED FLOOR LEVEL FG= FIXED GLASS  
WD=WOOD CG=CLEAR GLASS LW=LOUVERS RG=REFLECTIVE GLASS CL= ALUMINUM CLADDING

## DOOR WINDOW SCHEDULE

SCALE 1:50

	
INFRASTRUCTURE DEVELOPMENT MALDIVES POLICE SERVICE	
	
PROJECT TITLE:	
POLICE ACCOMODATION	
MALDIVES POLICE SERVICE SEAL & SIGN	
CONTRACTORS SEAL & SIGN	
THE DRAWINGS,CONCEPT AND DESIGN CONTAINED AREA THE PROPERTIES OF MALDIVES POLICE SERVICE.USE OF ANY KIND OR COPY OF WHOLE OR PART OF THIS DRAWING CONCEPT OR DESIGN OR USE ON OTHER PROJECTS OR SITES OTHER THAN THAT SPECIFIED ON THIS DRAWINGS IS STRICTLY PROHIBITED	
ARCHITECT/DESIGNER	DRAFTED BY
ADMINISTRATIVE DIRECTOR AHMED SADHEEM	
STRUCTURAL ENGINEER	DRAFTED BY
ADMINISTRATIVE DIRECTOR AHMED SADHEEM	
CHECKED BY	CHECKED BY
ADMINISTRATIVE DIRECTOR AHMED SADHEEM	INSP OF POLICE AHMED NIZAL
ARCHITECTURAL DRAWINGS	
SHEET NO.	DATE: 06 MARCH 2025
A-11	

VENTILATION TABLE				
SPACE	AREA (SQM )	VENTING WINDOW(S) NO.	TOTAL DESIGNED OPEN AREA	VENT %
GROUND FLOOR				
N.C.O MESS	54.26	W02+W02+W01+W01	6.56	12.09
C. TOILET	2.16	V01	0.36	16.67
C.O MESS	19.03	W02+W02	2.90	15.24
KITCHEN STORE	7.90	MV	MV	MV
KITCHEN	26.62	MV	MV	MV
OFFICE SPACE	13.19	W01	1.83	AIR-CONDITIONED SPACE
MEETING ROOM	26.95	W01+W01	3.66	AIR-CONDITIONED SPACE
W. & RECPT. AREA	54.51	D01	3.63	AIR-CONDITIONED SPACE
MALE TOILET	3.09	V01	0.36	11.65
FEMALE & H. TOILET	4.35	V01	MV	MV
D. C. OFFICE	26.95	W02+W02+W01+W01	6.58	AIR-CONDITIONED SPACE

VENTILATION TABLE				
SPACE	AREA (SQM )	VENTING WINDOW(S) NO.	TOTAL DESIGNED OPEN AREA	VENT %
FIRST FLOOR				
ROOM 1	45.78	W02+W02+W02+W02 D07+D07	9.22	20.14
TOILET 1	3.56	V01	0.36	10.11
TOILET 1A	3.56	V01	0.36	10.11
TOILET 1B	3.56	V01	0.36	10.11
ROOM 2	19.27	D07	2.03	10.53
TOILET 2	3.56	V01	0.36	10.11
ROOM 3	19.27	D07	2.03	10.53
TOILET 3	3.56	V01	0.36	10.11
ROOM 4	14.79	D08	1.66	11.22
TOILET 4	3.56	V01	0.36	10.11
ROOM 5	14.79	D08	1.66	11.22
TOILET 5	3.56	V01	0.36	10.11
ROOM 6	19.19	W02+W02+W02+D07	6.38	32.25
TOILET 6	4.26	V02	0.43	10.09
LAUNDRY	14.77	W01	1.83	12.39
RECREATION	35.44	W02+W02+W02	4.35	12.27
R. TOILET	3.56	V01	0.36	10.11

## DOOR WINDOW SCHEDULE

SCALE 1:50

 INFRASTRUCTURE DEVELOPMENT MALDIVES POLICE SERVICE	
PROJECT TITLE:	
POLICE ACCOMODATION	
MALDIVES POLICE SERVICE SEAL & SIGN	
CONTRACTORS SEAL & SIGN	
THE DRAWINGS, CONCEPT AND DESIGN CONTAINED AREA THE PROPERTIES OF MALDIVES POLICE SERVICE. USE OF ANY KIND OR COPY OF WHOLE OR PART OF THIS DRAWING CONCEPT OR DESIGN OR USE ON OTHER PROJECTS OR SITES OTHER THAN THAT SPECIFIED ON THIS DRAWINGS IS STRICTLY PROHIBITED	
ARCHITECT/DESIGNER	DRAFTED BY
	ADMINISTRATIVE DIRECTOR AHMED SADHEEM
STRUCTURAL ENGINEER	DRAFTED BY
	ADMINISTRATIVE DIRECTOR AHMED SADHEEM
CHECKED BY	CHECKED BY
ADMINISTRATIVE DIRECTOR AHMED SADHEEM	INSP OF POLICE AHMED NIZAL
ARCHITECTURAL DRAWINGS	
SHEET NO.	DATE: 06 MARCH 2025
A-12	

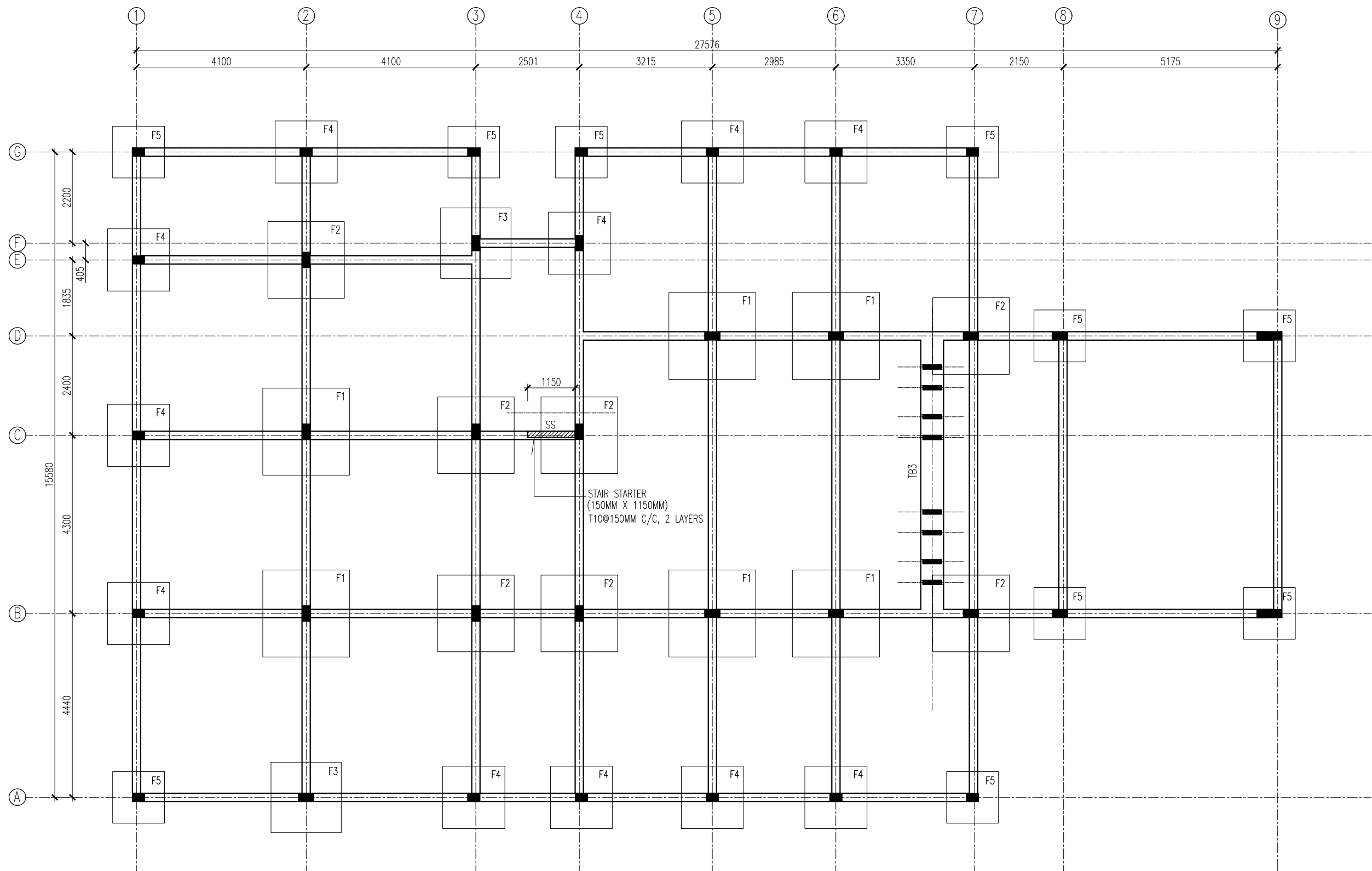

FOUNDATION PLAN

SCALE 1:100



INFRASTRUCTURE DEVELOPMENT  
MALDIVES POLICE SERVICE

PROJECT TITLE:

POLICE ACCOMODATION

MALDIVES POLICE SERVICE SEAL & SIGN

CONTRACTORS SEAL & SIGN

THE DRAWINGS, CONCEPT AND DESIGN CONTAINED AREA THE PROPERTIES OF MALDIVES POLICE SERVICE. USE OF ANY KIND OR COPY OF WHOLE OR PART OF THIS DRAWING CONCEPT OR DESIGN OR USE ON OTHER PROJECTS OR SITES OTHER THAN THAT SPECIFIED ON THIS DRAWINGS IS STRICTLY PROHIBITED

ARCHITECT/DESIGNER

DRAFTED BY

ADMINISTRATIVE DIRECTOR  
AHMED SADHEEM

STRUCTURAL ENGINEER

DRAFTED BY

ADMINISTRATIVE DIRECTOR  
AHMED SADHEEM

CHECKED BY

CHECKED BY

ADMINISTRATIVE DIRECTOR  
AHMED SADHEEM

INSP OF POLICE  
AHMED NIZAL

ARCHITECTURAL DRAWINGS

SHEET NO.

DATE: 06 MARCH 2025

S-01

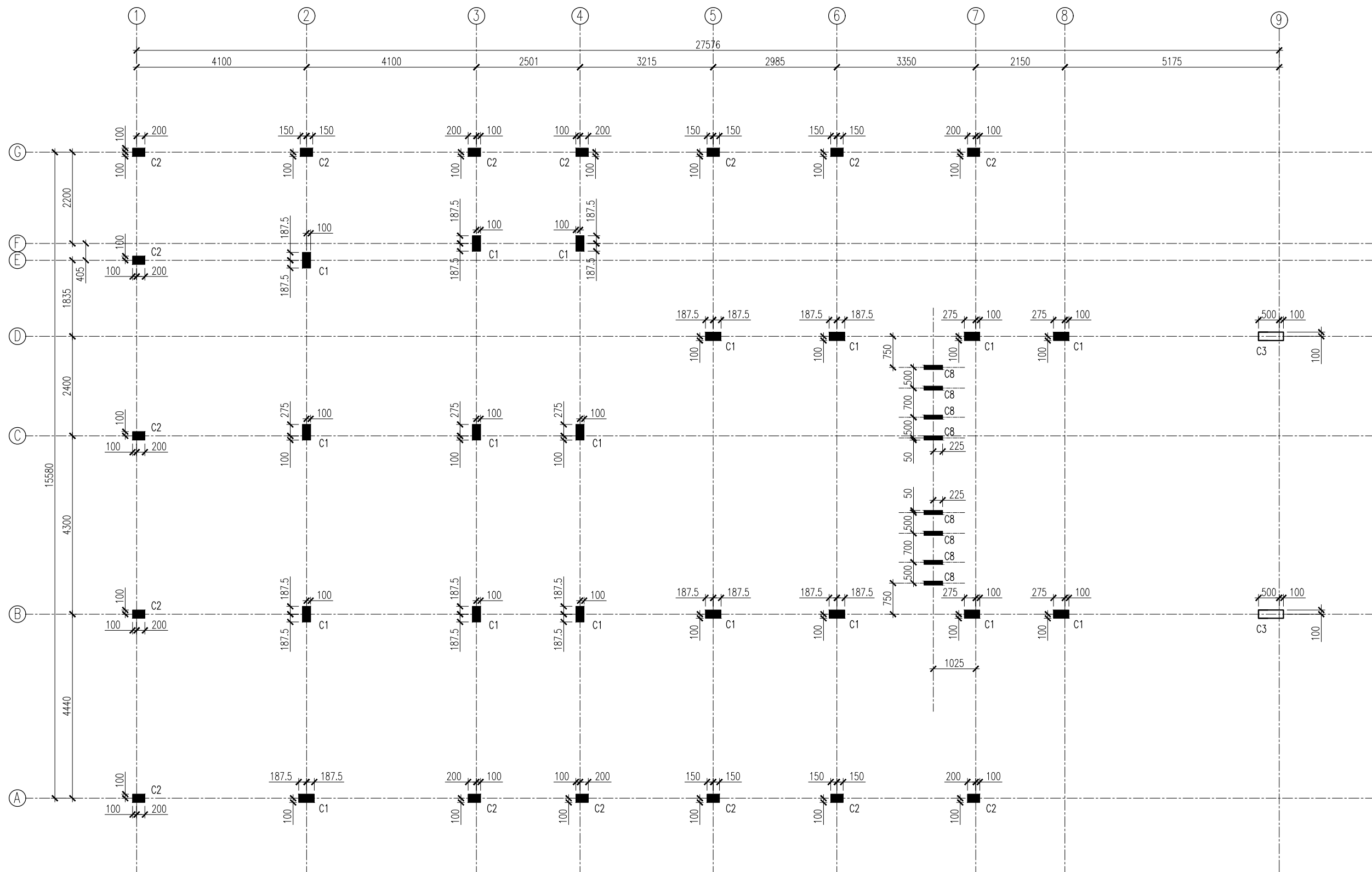

COLUMN PLAN GR FLOOR]

SCALE 1:100



INFRASTRUCTURE DEVELOPMENT  
MALDIVES POLICE SERVICE

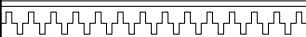

PROJECT TITLE:

POLICE ACCOMODATION

MALDIVES POLICE SERVICE SEAL & SIGN

CONTRACTORS SEAL & SIGN

THE DRAWINGS, CONCEPT AND DESIGN CONTAINED AREA  
THE PROPERTIES OF MALDIVES POLICE SERVICE. USE OF  
ANY KIND OR COPY OF WHOLE OR PART OF THIS  
DRAWING CONCEPT OR DESIGN OR USE ON OTHER  
PROJECTS OR SITES OTHER THAN THAT SPECIFIED ON  
THIS DRAWINGS IS STRICTLY PROHIBITED

ARCHITECT/DESIGNER DRAFTED BY  
ADMINISTRATIVE DIRECTOR  
AHMED SADHEEM

STRUCTURAL ENGINEER DRAFTED BY  
ADMINISTRATIVE DIRECTOR  
AHMED SADHEEM

CHECKED BY CHECKED BY  
ADMINISTRATIVE DIRECTOR INSP OF POLICE  
AHMED SADHEEM AHMED NIZAL

ARCHITECTURAL DRAWINGS

SHEET NO. DATE: 06 MARCH 2025

S-02

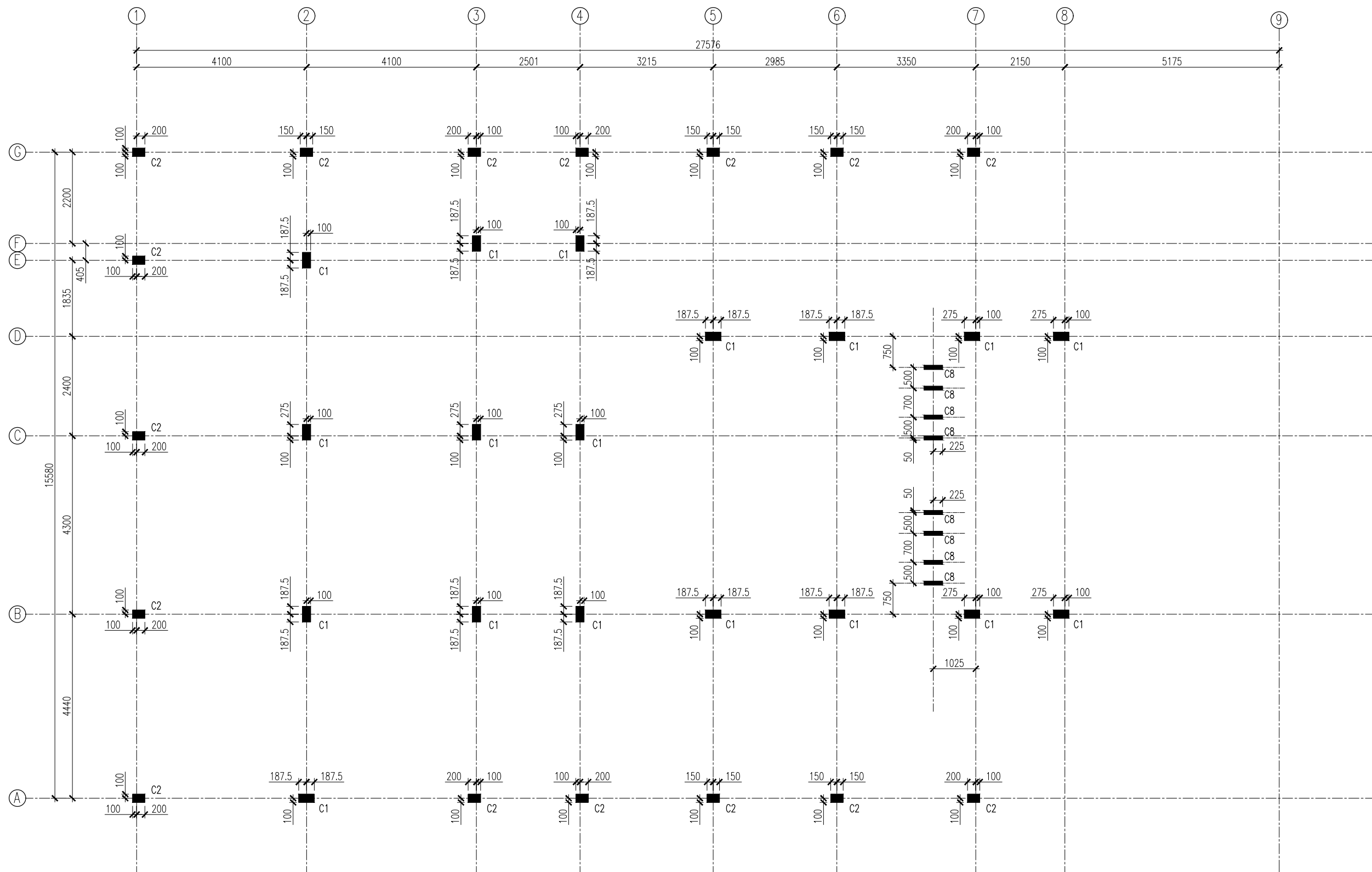

COLUMN PLAN 1ST-2ND FLOOR]  
SCALE 1:100



INFRASTRUCTURE DEVELOPMENT  
MALDIVES POLICE SERVICE

PROJECT TITLE:  
POLICE ACCOMODATION

MALDIVES POLICE SERVICE SEAL & SIGN

CONTRACTORS SEAL & SIGN

THE DRAWINGS,CONCEPT AND DESIGN CONTAINED AREA THE PROPERTIES OF MALDIVES POLICE SERVICE.USE OF ANY KIND OR COPY OF WHOLE OR PART OF THIS DRAWING CONCEPT OR DESIGN OR USE ON OTHER PROJECTS OR SITES OTHER THAN THAT SPECIFIED ON THIS DRAWINGS IS STRICTLY PROHIBITED

ARCHITECT/DESIGNER      DRAFTED BY  
ADMINISTRATIVE DIRECTOR  
AHMED SADHEEM

STRUCTURAL ENGINEER      DRAFTED BY  
ADMINISTRATIVE DIRECTOR  
AHMED SADHEEM

CHECKED BY      CHECKED BY  
ADMINISTRATIVE DIRECTOR      INSP OF POLICE  
AHMED SADHEEM      AHMED NIZAL

ARCHITECTURAL DRAWINGS

SHEET NO.      DATE: 06 MARCH 2025

S-03



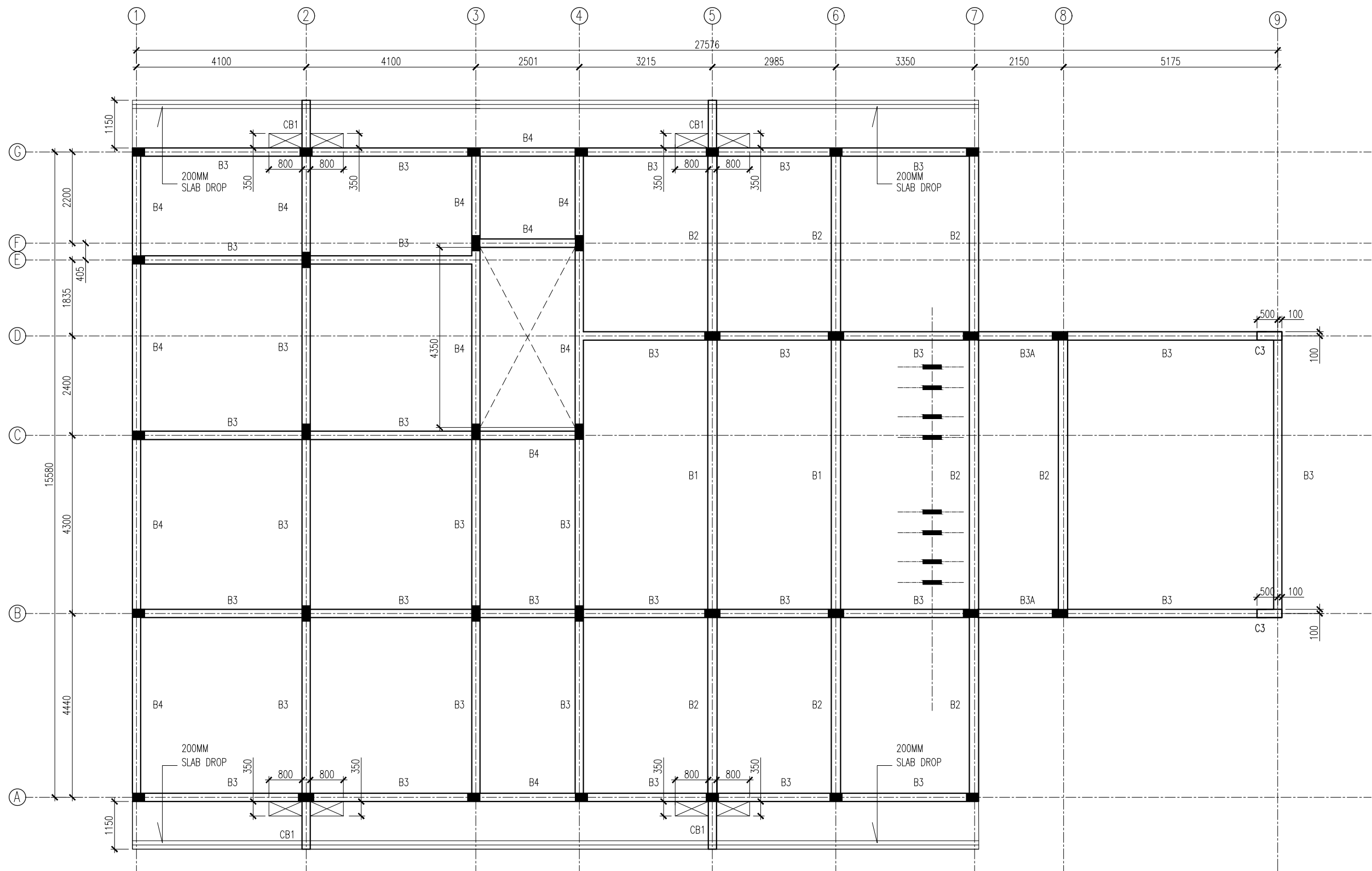

BEAM PLAN [1st FLOOR]

SCALE 1:100



INFRASTRUCTURE DEVELOPMENT  
MALDIVES POLICE SERVICE

PROJECT TITLE:  
POLICE ACCOMODATION

MALDIVES POLICE SERVICE SEAL & SIGN

CONTRACTORS SEAL & SIGN

THE DRAWINGS, CONCEPT AND DESIGN CONTAINED AREA  
THE PROPERTIES OF MALDIVES POLICE SERVICE. USE OF  
ANY KIND OR COPY OF WHOLE OR PART OF THIS  
DRAWING CONCEPT OR DESIGN OR USE ON OTHER  
PROJECTS OR SITES OTHER THAN THAT SPECIFIED ON  
THIS DRAWINGS IS STRICTLY PROHIBITED

ARCHITECT/DESIGNER DRAFTED BY  
ADMINISTRATIVE DIRECTOR  
AHMED SADHEEM

STRUCTURAL ENGINEER DRAFTED BY  
ADMINISTRATIVE DIRECTOR  
AHMED SADHEEM

CHECKED BY CHECKED BY  
ADMINISTRATIVE DIRECTOR INSP OF POLICE  
AHMED SADHEEM AHMED NIZAL

ARCHITECTURAL DRAWINGS  
SHEET NO. DATE: 06 MARCH 2025

S-04

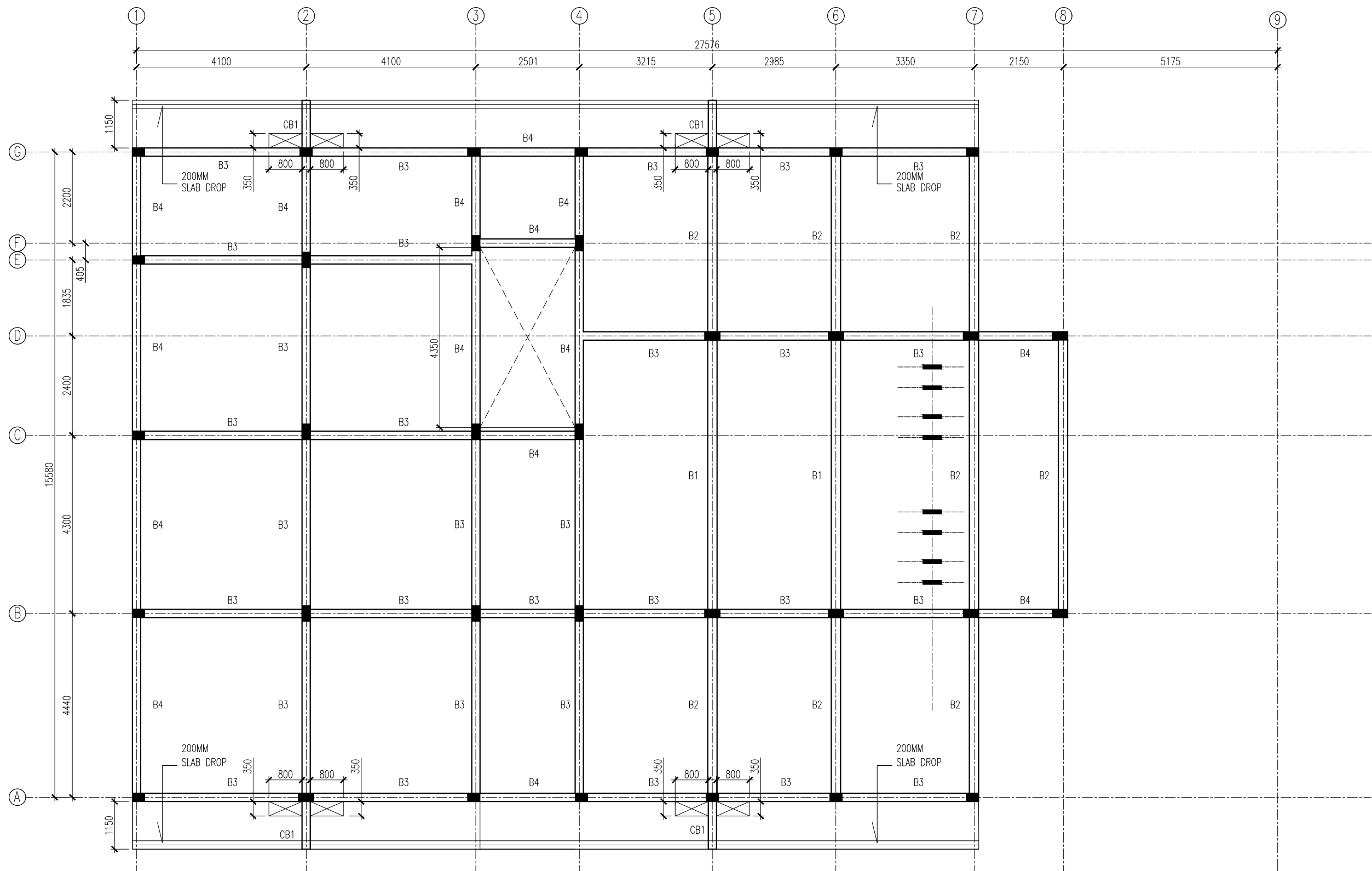

BEAM PLAN [2ND FLOOR]

SCALE 1:100



INFRASTRUCTURE DEVELOPMENT  
MALDIVES POLICE SERVICE

PROJECT TITLE:  
POLICE ACCOMODATION

MALDIVES POLICE SERVICE SEAL & SIGN

CONTRACTORS SEAL & SIGN

THE DRAWINGS, CONCEPT AND DESIGN CONTAINED AREA  
THE PROPERTIES OF MALDIVES POLICE SERVICE. USE OF  
ANY KIND OR COPY OF WHOLE OR PART OF THIS  
DRAWING CONCEPT OR DESIGN OR USE ON OTHER  
PROJECTS OR SITES OTHER THAN THAT SPECIFIED ON  
THIS DRAWINGS IS STRICTLY PROHIBITED

ARCHITECT/DESIGNER DRAFTED BY  
ADMINISTRATIVE DIRECTOR  
AHMED SADHEEM

STRUCTURAL ENGINEER DRAFTED BY  
ADMINISTRATIVE DIRECTOR  
AHMED SADHEEM

CHECKED BY CHECKED BY  
ADMINISTRATIVE DIRECTOR INSP OF POLICE  
AHMED SADHEEM AHMED NIZAL

ARCHITECTURAL DRAWINGS

SHEET NO. DATE: 06 MARCH 2025

S-05

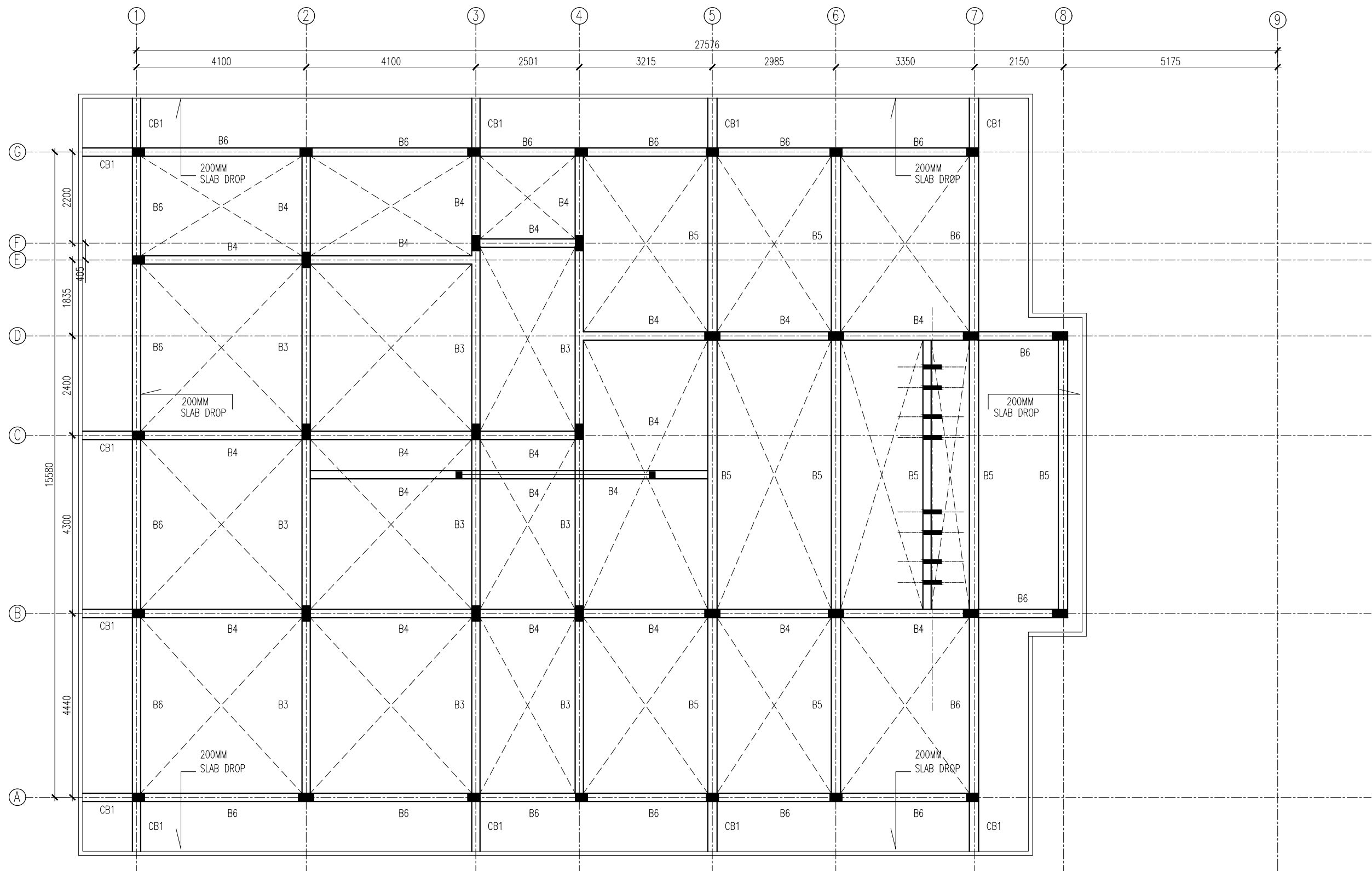

ROOF BEAM PLAN

SCALE 1:100



INFRASTRUCTURE DEVELOPMENT  
MALDIVES POLICE SERVICE

PROJECT TITLE:  
POLICE ACCOMODATION

MALDIVES POLICE SERVICE SEAL & SIGN

CONTRACTORS SEAL & SIGN

THE DRAWINGS, CONCEPT AND DESIGN CONTAINED AREA  
THE PROPERTIES OF MALDIVES POLICE SERVICE. USE OF  
ANY KIND OR COPY OF WHOLE OR PART OF THIS  
DRAWING CONCEPT OR DESIGN OR USE ON OTHER  
PROJECTS OR SITES OTHER THAN THAT SPECIFIED ON  
THIS DRAWINGS IS STRICTLY PROHIBITED

ARCHITECT/DESIGNER DRAFTED BY  
ADMINISTRATIVE DIRECTOR  
AHMED SADHEEM

STRUCTURAL ENGINEER DRAFTED BY  
ADMINISTRATIVE DIRECTOR  
AHMED SADHEEM

CHECKED BY CHECKED BY  
ADMINISTRATIVE DIRECTOR INSP OF POLICE  
AHMED SADHEEM AHMED NIZAL

ARCHITECTURAL DRAWINGS

SHEET NO. DATE: 06 MARCH 2025

S-06

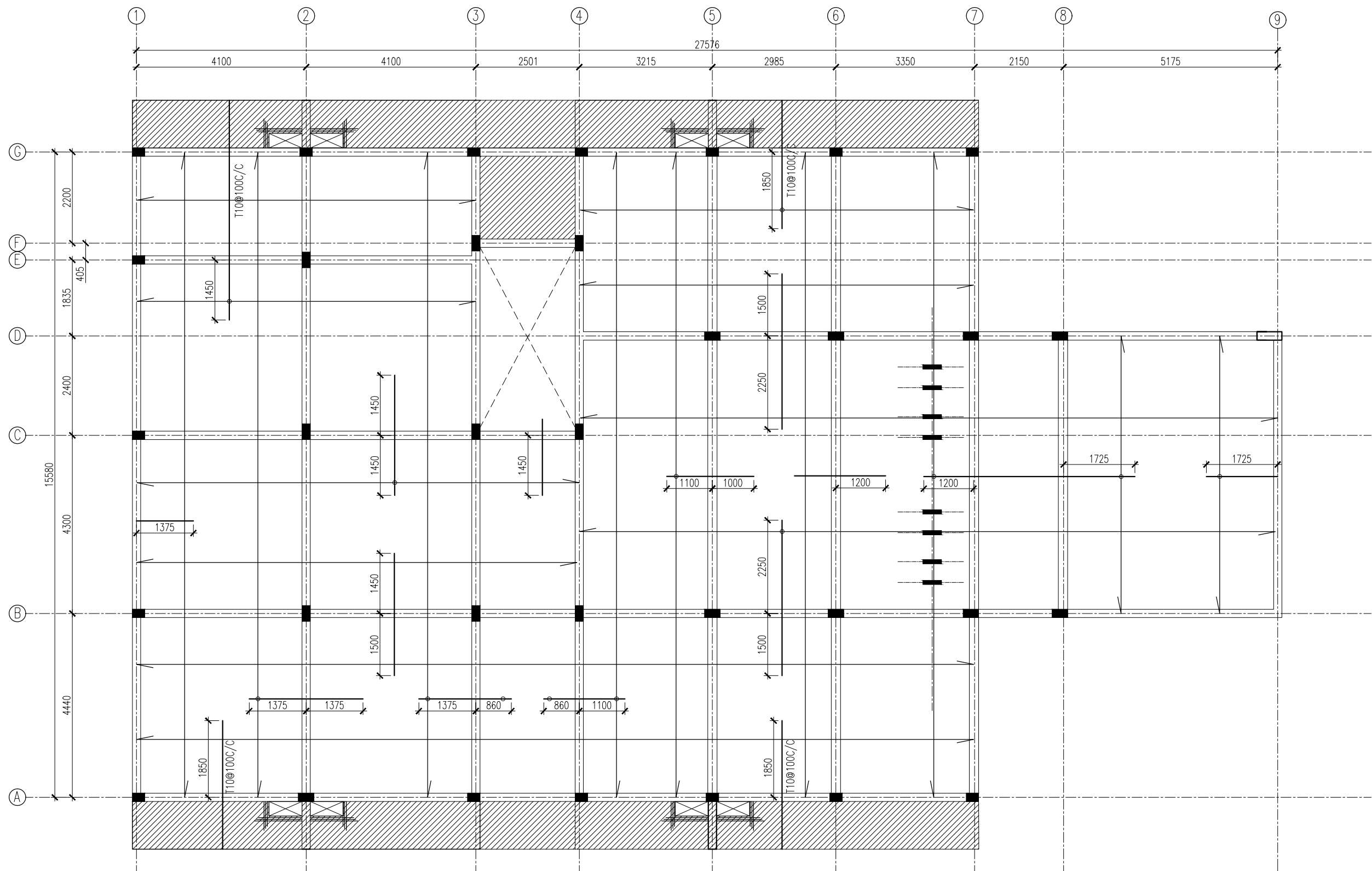

SLAB PLAN [1ST FLOOR]

SCALE 1:100

- NOTES:
- SLAB THICKNESS = 135MM
- SLAB THICKNESS = 155MM
- BOTTOM RFMT: = T10@150 C/C B/W (NOT SHOWN)
- TOP RFMT: = T10@150 C/C (AS SHOWN)
- TOP DIST: = T10@300 C/C (NOT SHOWN)
- EXTRA BARS T10@ 40 C/C



INFRASTRUCTURE DEVELOPMENT  
MALDIVES POLICE SERVICE

PROJECT TITLE:  
POLICE ACCOMODATION

MALDIVES POLICE SERVICE SEAL & SIGN

CONTRACTORS SEAL & SIGN

THE DRAWINGS, CONCEPT AND DESIGN CONTAINED AREA THE PROPERTIES OF MALDIVES POLICE SERVICE. USE OF ANY KIND OR COPY OF WHOLE OR PART OF THIS DRAWING CONCEPT OR DESIGN OR USE ON OTHER PROJECTS OR SITES OTHER THAN THAT SPECIFIED ON THIS DRAWINGS IS STRICTLY PROHIBITED

ARCHITECT/DESIGNER DRAFTED BY  
ADMINISTRATIVE DIRECTOR  
AHMED SADHEEM

STRUCTURAL ENGINEER DRAFTED BY  
ADMINISTRATIVE DIRECTOR  
AHMED SADHEEM

CHECKED BY CHECKED BY  
ADMINISTRATIVE DIRECTOR INSP OF POLICE  
AHMED SADHEEM AHMED NIZAL

ARCHITECTURAL DRAWINGS

SHEET NO. DATE: 06 MARCH 2025

S-07

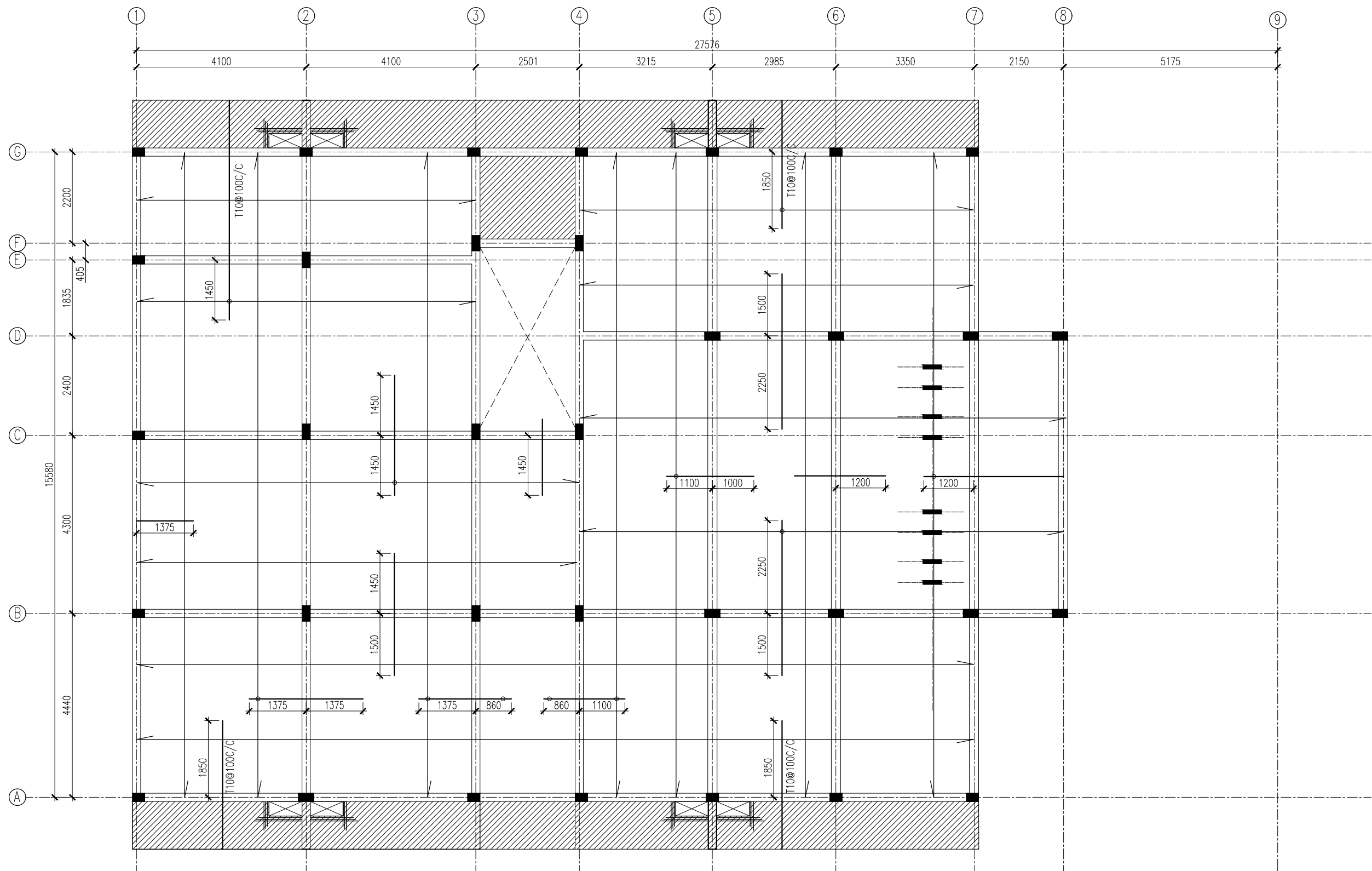

SLAB PLAN [2ND FLOOR]  
SCALE 1:100

NOTES:  
SLAB THICKNESS = 135MM  
SLAB THICKNESS = 155MM  
BOTTOM RFMT: = T10@150 C/C B/W (NOT SHOWN)  
TOP RFMT: = T10@150 C/C (AS SHOWN)  
TOP DIST: = T10@300 C/C (NOT SHOWN)  
= EXTRA BARS T10@ 40 C/C



INFRASTRUCTURE DEVELOPMENT  
MALDIVES POLICE SERVICE

PROJECT TITLE:  
POLICE ACCOMODATION

MALDIVES POLICE SERVICE SEAL & SIGN

CONTRACTORS SEAL & SIGN

THE DRAWINGS, CONCEPT AND DESIGN CONTAINED AREA THE PROPERTIES OF MALDIVES POLICE SERVICE. USE OF ANY KIND OR COPY OF WHOLE OR PART OF THIS DRAWING CONCEPT OR DESIGN OR USE ON OTHER PROJECTS OR SITES OTHER THAN THAT SPECIFIED ON THIS DRAWINGS IS STRICTLY PROHIBITED

ARCHITECT/DESIGNER  
ADMINISTRATIVE DIRECTOR  
AHMED SADHEEM

STRUCTURAL ENGINEER  
ADMINISTRATIVE DIRECTOR  
AHMED SADHEEM

CHECKED BY  
ADMINISTRATIVE DIRECTOR  
AHMED SADHEEM

CHECKED BY  
INSP OF POLICE  
AHMED NIZAL

ARCHITECTURAL DRAWINGS

SHEET NO.  
DATE: 06 MARCH 2025

S-08

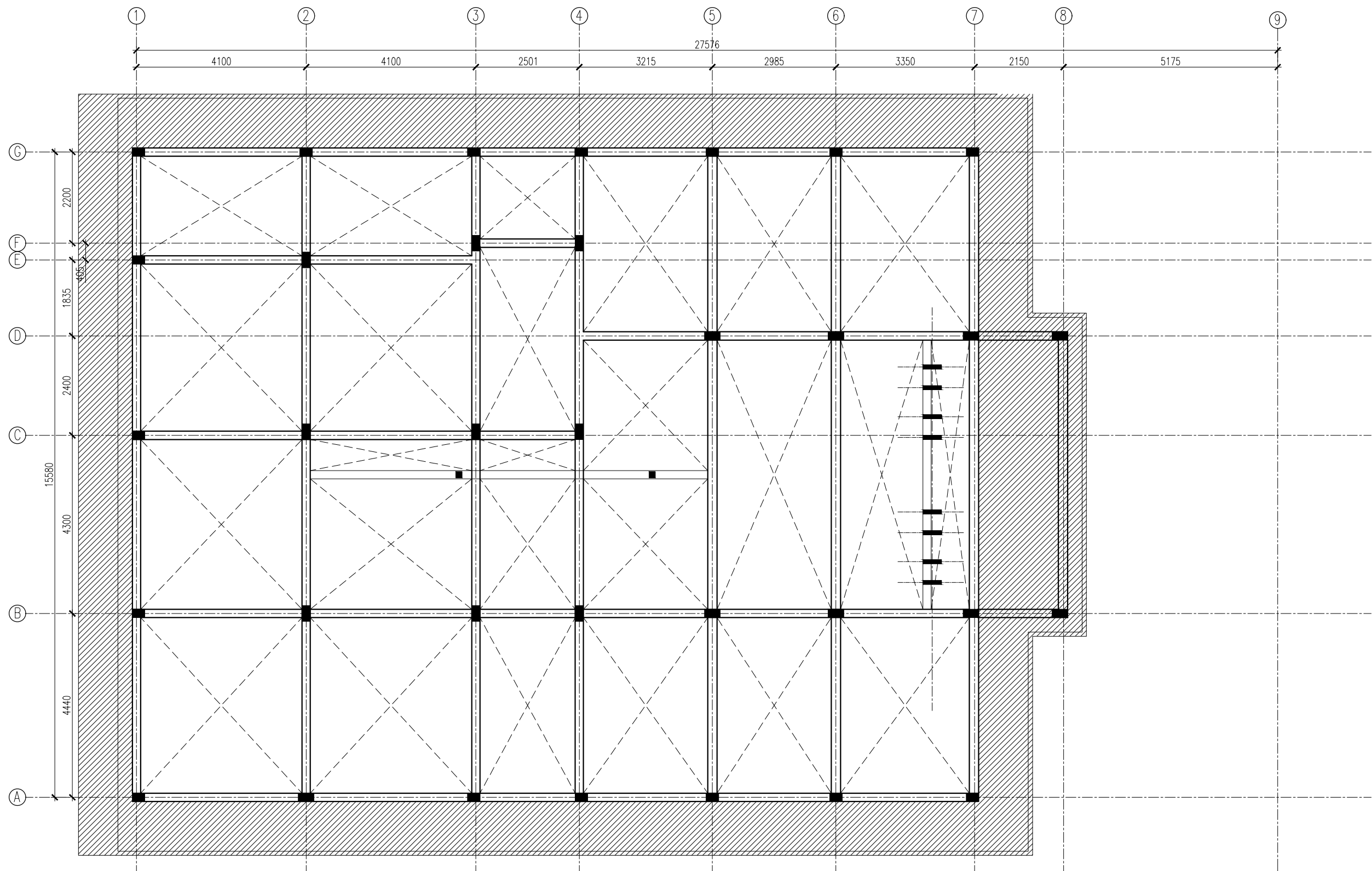

ROOF SLAB PLAN  
SCALE 1:100

NOTES:

SLAB THICKNESS = 135MM

SLAB THICKNESS = 165MM

BOTTOM RFMT: = T10@150 C/C B/W (NOT SHOWN)

TOP RFMT: = T10@70 C/C (NOT SHOWN - ANCHORED 450mm INTO BEAM FOR CANTILEVRED AREA)

TOP DIST: = T10@300 C/C (NOT SHOWN)

EXTRA BARS T10@ 40 C/C

 INFRASTRUCTURE DEVELOPMENT MALDIVES POLICE SERVICE	
PROJECT TITLE: POLICE ACCOMODATION	
MALDIVES POLICE SERVICE SEAL & SIGN	
CONTRACTORS SEAL & SIGN	
THE DRAWINGS, CONCEPT AND DESIGN CONTAINED AREA THE PROPERTIES OF MALDIVES POLICE SERVICE. USE OF ANY KIND OR COPY OF WHOLE OR PART OF THIS DRAWING CONCEPT OR DESIGN OR USE ON OTHER PROJECTS OR SITES OTHER THAN THAT SPECIFIED ON THIS DRAWINGS IS STRICTLY PROHIBITED	
ARCHITECT/DESIGNER	DRAFTED BY ADMINISTRATIVE DIRECTOR AHMED SADHEEM
STRUCTURAL ENGINEER	DRAFTED BY ADMINISTRATIVE DIRECTOR AHMED SADHEEM
CHECKED BY ADMINISTRATIVE DIRECTOR AHMED SADHEEM	CHECKED BY INSP OF POLICE AHMED NIZAL
ARCHITECTURAL DRAWINGS	
SHEET NO.	DATE: 06 MARCH 2025
S-09	

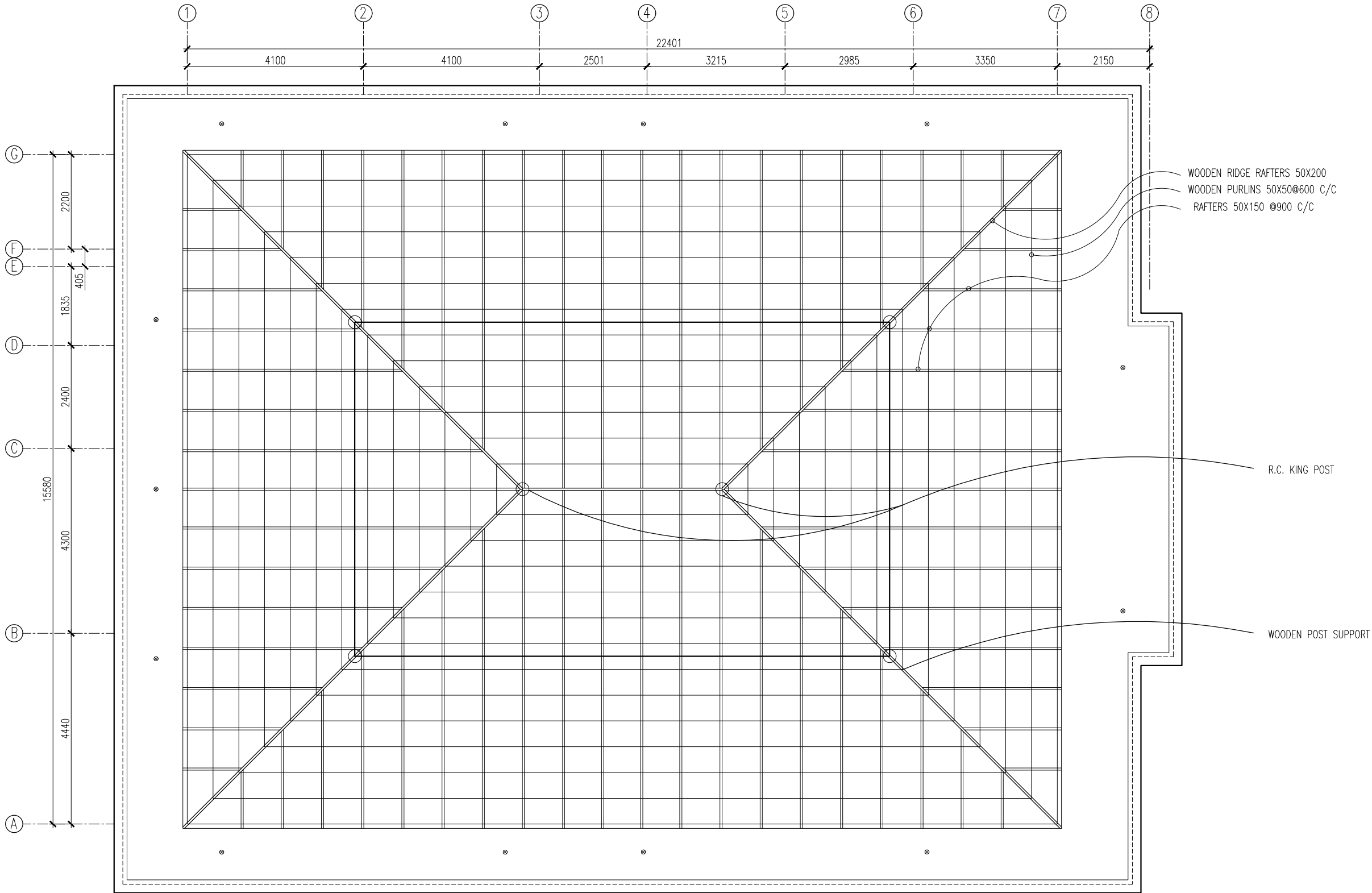

ROOF STRUCTURE PLAN  
SCALE 1:100

NOTE: PROVIDE 12MM FOIL FOAM ROOF INSULATION & PVC SUPPORT NET FOR THE WHOLE ROOFING AREA



INFRASTRUCTURE DEVELOPMENT  
MALDIVES POLICE SERVICE

PROJECT TITLE:  
POLICE ACCOMODATION

MALDIVES POLICE SERVICE SEAL & SIGN

CONTRACTORS SEAL & SIGN

THE DRAWINGS, CONCEPT AND DESIGN CONTAINED AREA THE PROPERTIES OF MALDIVES POLICE SERVICE. USE OF ANY KIND OR COPY OF WHOLE OR PART OF THIS DRAWING CONCEPT OR DESIGN OR USE ON OTHER PROJECTS OR SITES OTHER THAN THAT SPECIFIED ON THIS DRAWINGS IS STRICTLY PROHIBITED

ARCHITECT/DESIGNER

DRAFTED BY

ADMINISTRATIVE DIRECTOR  
AHMED SADHEEM

STRUCTURAL ENGINEER

DRAFTED BY

ADMINISTRATIVE DIRECTOR  
AHMED SADHEEM

CHECKED BY

CHECKED BY

ADMINISTRATIVE DIRECTOR  
AHMED SADHEEM

INSP OF POLICE  
AHMED NIZAL

ARCHITECTURAL DRAWINGS

SHEET NO.

DATE: 06 MARCH 2025

S-10

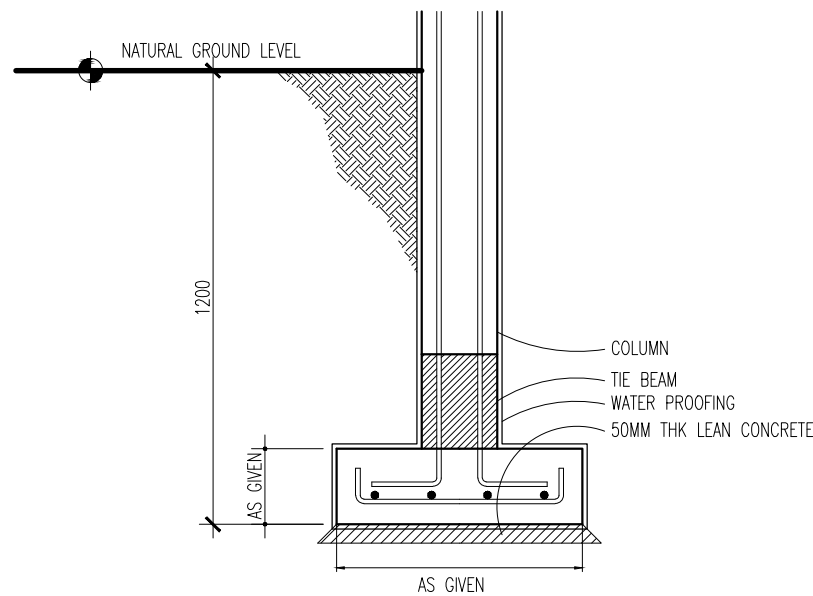

FOUNDATION DETAILS  
SCALE 1:20

NOTE:  
ALL BEAMS ARE TB UNLESS LABELED  
FOUNDATION DEPTH: 1300MM

TYPE	DIMENSIONS	REINFORCEMENT
F1	2100X2100X350 MM	T16@150MM C/C B/W (BOT.)
F2	1850X1850X350 MM	T16@150MM C/C B/W (BOT.)
F3	1700X1700X350 MM	T16@150MM C/C B/W (BOT.)
F4	1500X1500X350 MM	T16@150MM C/C B/W (BOT.)
F5	1250X1250X350 MM	T16@150MM C/C B/W (BOT.)

STRUCTURE DETAILS  
SCALE 1:20

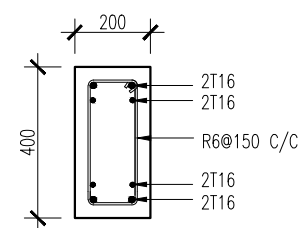

TB  
SCALE 1:20

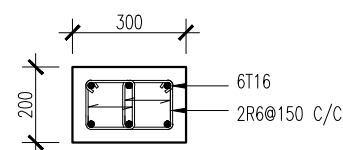

C2  
SCALE 1:20

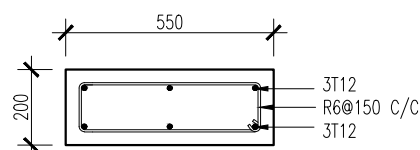

TB3  
SCALE 1:20

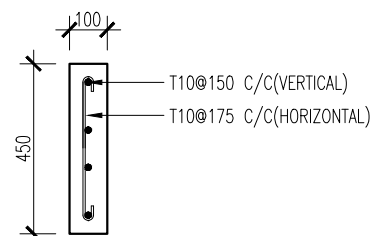

C8  
SCALE 1:20  
NOTE: RING SPACE GIVEN IN MM

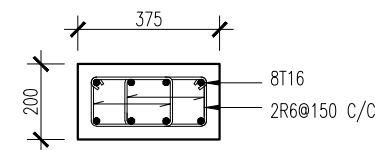

CI  
SCALE 1:20

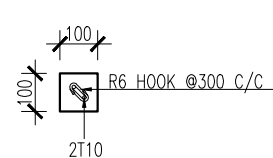

LINTEL BEAM  
LENGTH UPTO 2000MM

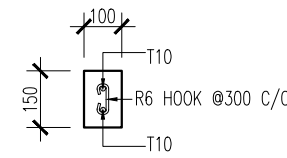

LINTEL BEAM  
LENGTH ABOVE 2000MM

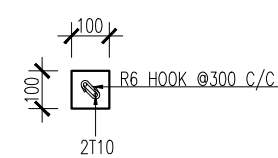

SILL BEAM

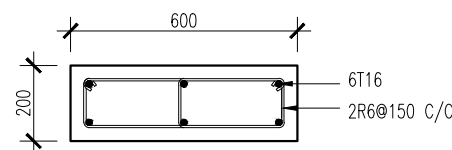

C3  
SCALE 1:20

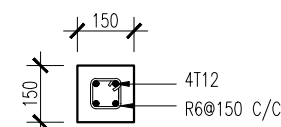

TERRACE TO ROOF  
SC  
SCALE 1:20

COVER TO REINFORCEMENT  
FOUNDATION: 50 MM  
COLUMNS: 40 MM  
BEAMS: 35 MM  
SLABS: 35 MM (BOTTOM)  
SLABS: 30 MM (TOP)  
  
LAPPING: 45 X DIA TO 55 X DIA  
ANCHORAGE: 12 X DIA  
AVOID LAPPING IN MAXIMUM BENDING MOMENT REGION



INFRASTRUCTURE DEVELOPMENT  
MALDIVES POLICE SERVICE

PROJECT TITLE:  
POLICE ACCOMODATION

MALDIVES POLICE SERVICE SEAL & SIGN

CONTRACTORS SEAL & SIGN

THE DRAWINGS, CONCEPT AND DESIGN CONTAINED AREA THE PROPERTIES OF MALDIVES POLICE SERVICE. USE OF ANY KIND OR COPY OF WHOLE OR PART OF THIS DRAWING CONCEPT OR DESIGN OR USE ON OTHER PROJECTS OR SITES OTHER THAN THAT SPECIFIED ON THIS DRAWINGS IS STRICTLY PROHIBITED

ARCHITECT/DESIGNER DRAFTED BY  
ADMINISTRATIVE DIRECTOR  
AHMED SADHEEM

STRUCTURAL ENGINEER DRAFTED BY  
ADMINISTRATIVE DIRECTOR  
AHMED SADHEEM

CHECKED BY CHECKED BY  
ADMINISTRATIVE DIRECTOR INSP OF POLICE  
AHMED SADHEEM AHMED NIZAL

ARCHITECTURAL DRAWINGS

SHEET NO. DATE: 06 MARCH 2025

S-11



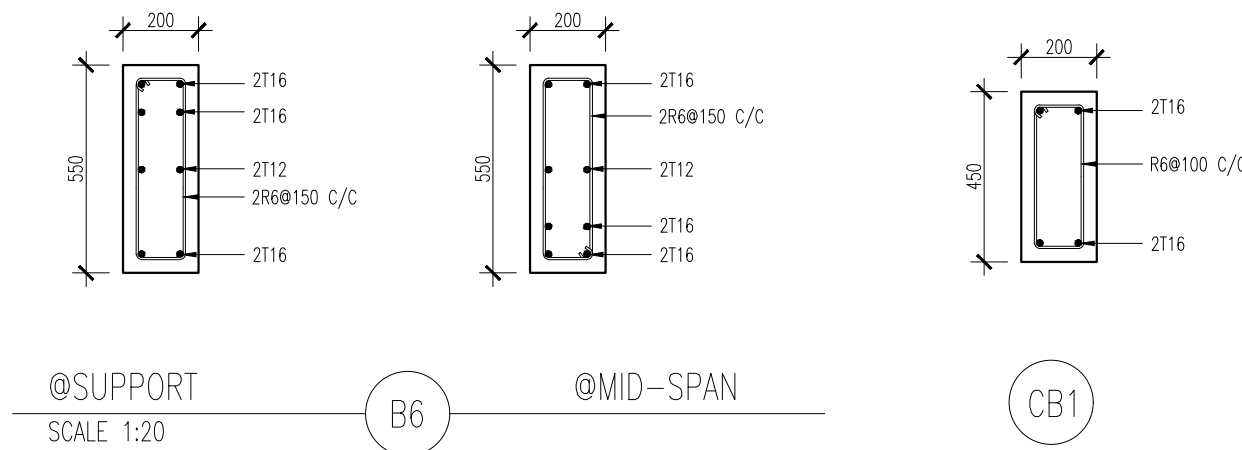
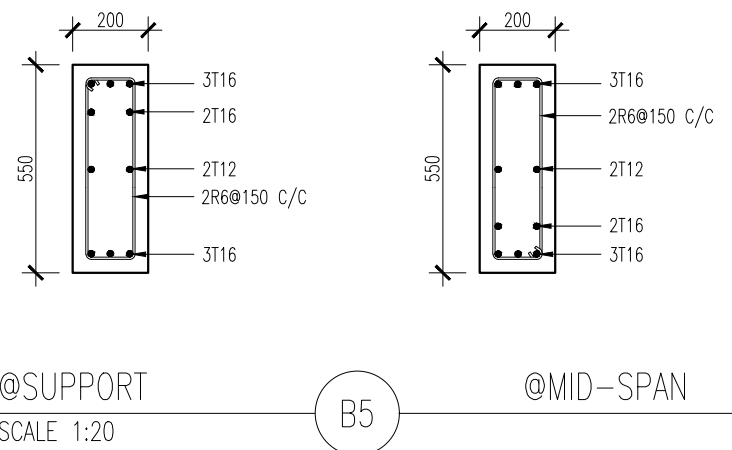
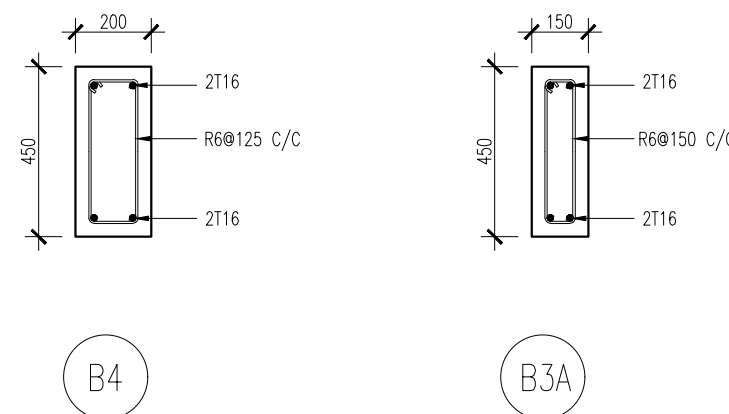
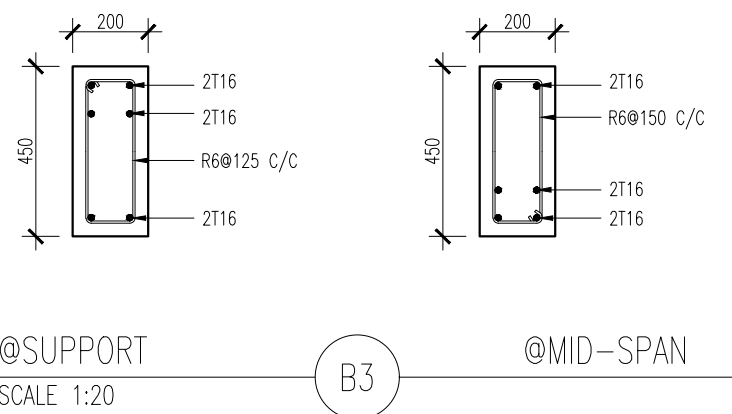
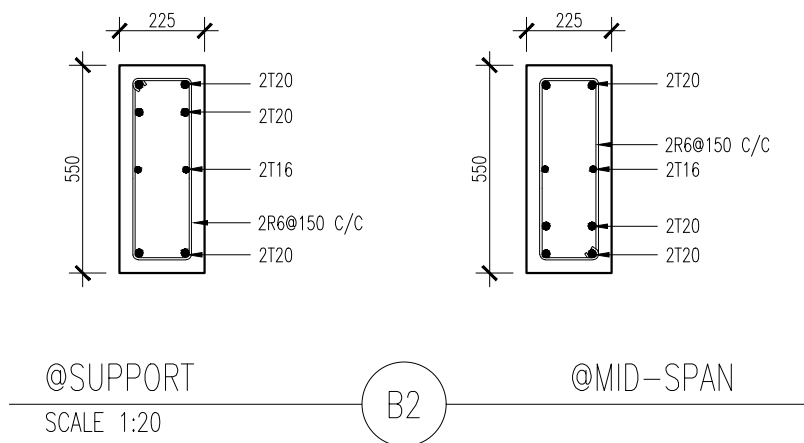
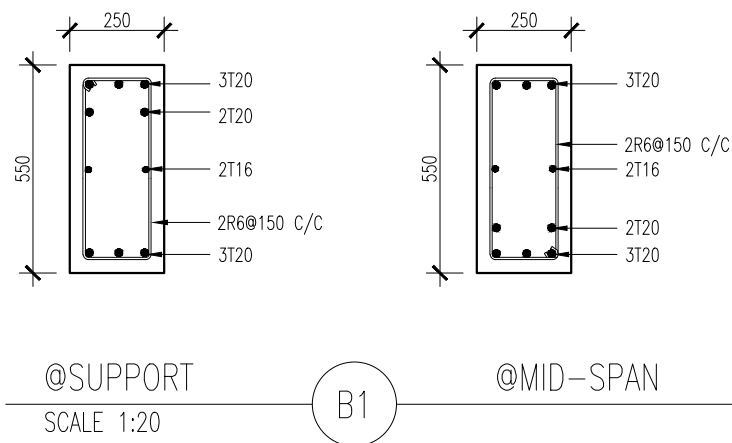

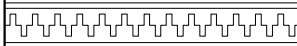
 INFRASTRUCTURE DEVELOPMENT MALDIVES POLICE SERVICE	
	
PROJECT TITLE: POLICE ACCOMODATION	
MALDIVES POLICE SERVICE SEAL & SIGN	
CONTRACTORS SEAL & SIGN	
THE DRAWINGS, CONCEPT AND DESIGN CONTAINED AREA THE PROPERTIES OF MALDIVES POLICE SERVICE. USE OF ANY KIND OR COPY OF WHOLE OR PART OF THIS DRAWING CONCEPT OR DESIGN OR USE ON OTHER PROJECTS OR SITES OTHER THAN THAT SPECIFIED ON THIS DRAWINGS IS STRICTLY PROHIBITED	
ARCHITECT/DESIGNER	DRAFTED BY
ADMINISTRATIVE DIRECTOR AHMED SADHEEM	
STRUCTURAL ENGINEER	DRAFTED BY
ADMINISTRATIVE DIRECTOR AHMED SADHEEM	
CHECKED BY	CHECKED BY
ADMINISTRATIVE DIRECTOR AHMED SADHEEM	INSP OF POLICE AHMED NIZAL
ARCHITECTURAL DRAWINGS	
SHEET NO.	DATE: 06 MARCH 2025
S-12	

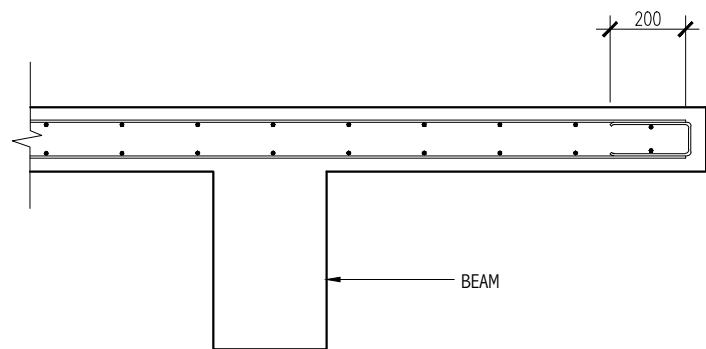

CENTILEVER SLAB EDGE REINF. FIXING  
DETAIL

---

SCALE 1:20

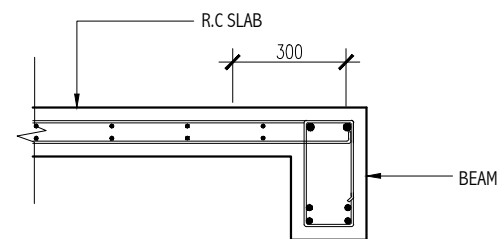

SLAB-BEAM ANCHORAGE  
DETAIL

---

SCALE 1:20

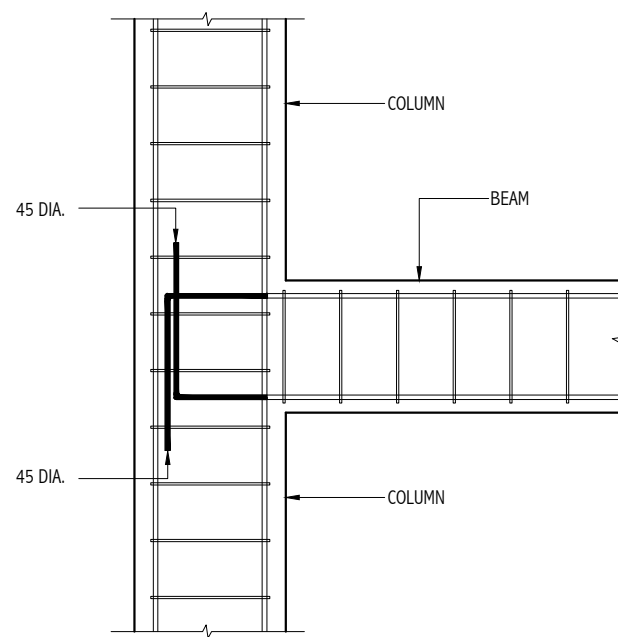

BEAM TO COLUMN ANCHORAGE DETAIL

---

SCALE 1:20

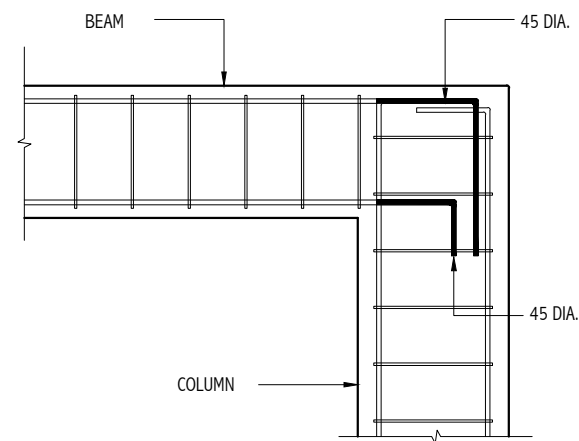

END COLUMN TO BEAM CONNECTION DETAIL

---

SCALE 1:20

## STRUCTURE DETAILS

---

SCALE 1:20



INFRASTRUCTURE DEVELOPMENT  
MALDIVES POLICE SERVICE

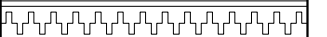

PROJECT TITLE:  
POLICE ACCOMODATION

MALDIVES POLICE SERVICE SEAL & SIGN

CONTRACTORS SEAL & SIGN

THE DRAWINGS, CONCEPT AND DESIGN CONTAINED AREA  
THE PROPERTIES OF MALDIVES POLICE SERVICE. USE OF  
ANY KIND OR COPY OF WHOLE OR PART OF THIS  
DRAWING CONCEPT OR DESIGN OR USE ON OTHER  
PROJECTS OR SITES OTHER THAN THAT SPECIFIED ON  
THIS DRAWINGS IS STRICTLY PROHIBITED

ARCHITECT/DESIGNER DRAFTED BY  
ADMINISTRATIVE DIRECTOR  
AHMED SADHEEM

STRUCTURAL ENGINEER DRAFTED BY  
ADMINISTRATIVE DIRECTOR  
AHMED SADHEEM

CHECKED BY CHECKED BY  
ADMINISTRATIVE DIRECTOR INSP OF POLICE  
AHMED SADHEEM AHMED NIZAL

ARCHITECTURAL DRAWINGS

SHEET NO. DATE: 06 MARCH 2025

S-13

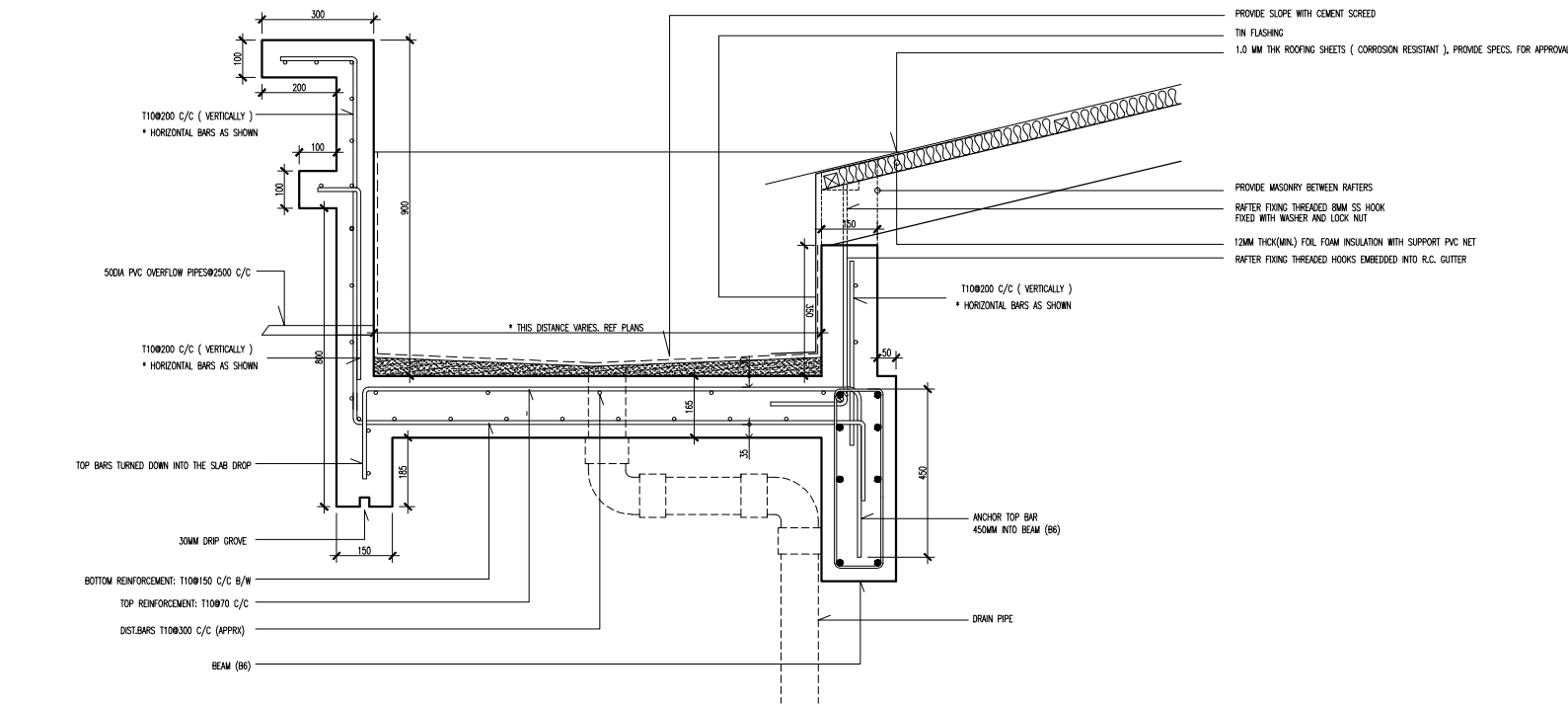

GUTTER REINFORCEMENT DETAIL 3  
SCALE 1:10

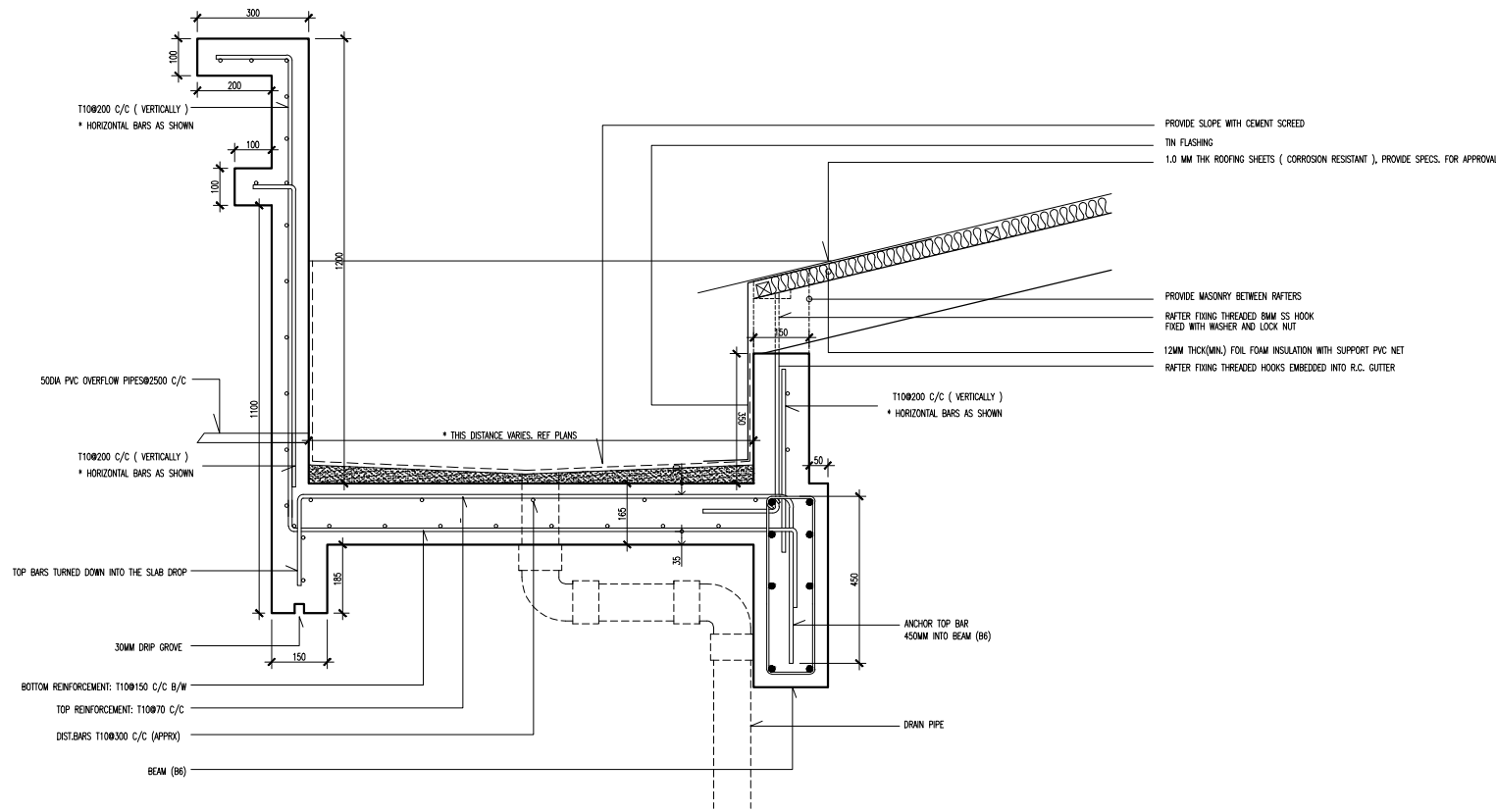

GUTTER REINFORCEMENT DETAIL 2  
SCALE 1:10



INFRASTRUCTURE DEVELOPMENT  
MALDIVES POLICE SERVICE

PROJECT TITLE:  
POLICE ACCOMODATION

MALDIVES POLICE SERVICE SEAL & SIGN

CONTRACTORS SEAL & SIGN

THE DRAWINGS, CONCEPT AND DESIGN CONTAINED AREA THE PROPERTIES OF MALDIVES POLICE SERVICE. USE OF ANY KIND OR COPY OF WHOLE OR PART OF THIS DRAWING CONCEPT OR DESIGN OR USE ON OTHER PROJECTS OR SITES OTHER THAN THAT SPECIFIED ON THIS DRAWINGS IS STRICTLY PROHIBITED

ARCHITECT/DESIGNER DRAFTED BY  
ADMINISTRATIVE DIRECTOR  
AHMED SADHEEM

STRUCTURAL ENGINEER DRAFTED BY  
ADMINISTRATIVE DIRECTOR  
AHMED SADHEEM

CHECKED BY CHECKED BY  
ADMINISTRATIVE DIRECTOR INSP OF POLICE  
AHMED SADHEEM AHMED NIZAL

ARCHITECTURAL DRAWINGS

SHEET NO. DATE: 06 MARCH 2025

S-14

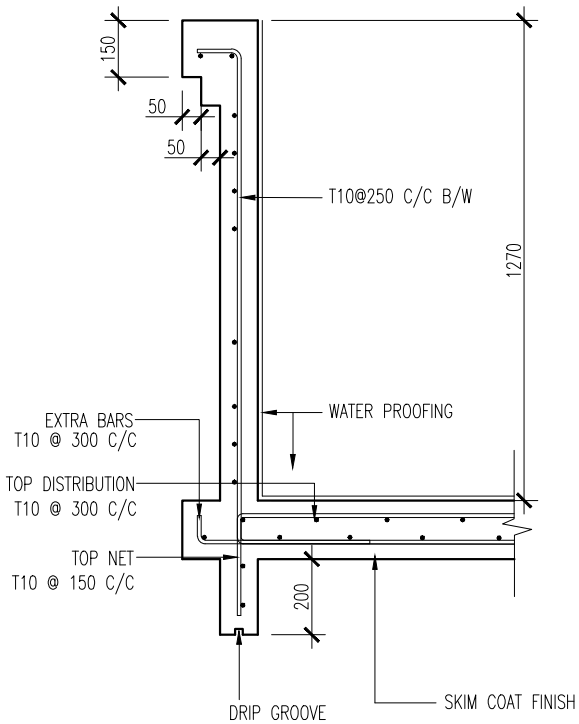

BALCONY & BORDER DETAIL 2

SCALE 1:20

 INFRASTRUCTURE DEVELOPMENT MALDIVES POLICE SERVICE	
<div></div>	
PROJECT TITLE: POLICE ACCOMODATION	
<div></div>	
MALDIVES POLICE SERVICE SEAL & SIGN	
<div></div>	
CONTRACTORS SEAL & SIGN	
<div></div>	
THE DRAWINGS,CONCEPT AND DESIGN CONTAINED AREA THE PROPERTIES OF MALDIVES POLICE SERVICE.USE OF ANY KIND OR COPY OF WHOLE OR PART OF THIS DRAWING CONCEPT OR DESIGN OR USE ON OTHER PROJECTS OR SITES OTHER THAN THAT SPECIFIED ON THIS DRAWINGS IS STRICTLY PROHIBITED	
ARCHITECT/DESIGNER	DRAFTED BY
ADMINISTRATIVE DIRECTOR AHMED SADHEEM	
<div></div>	
STRUCTURAL ENGINEER	DRAFTED BY
ADMINISTRATIVE DIRECTOR AHMED SADHEEM	
CHECKED BY	CHECKED BY
ADMINISTRATIVE DIRECTOR AHMED SADHEEM	INSP OF POLICE AHMED NIZAL
ARCHITECTURAL DRAWINGS	
SHEET NO.	DATE: 06 MARCH 2025
S-15	

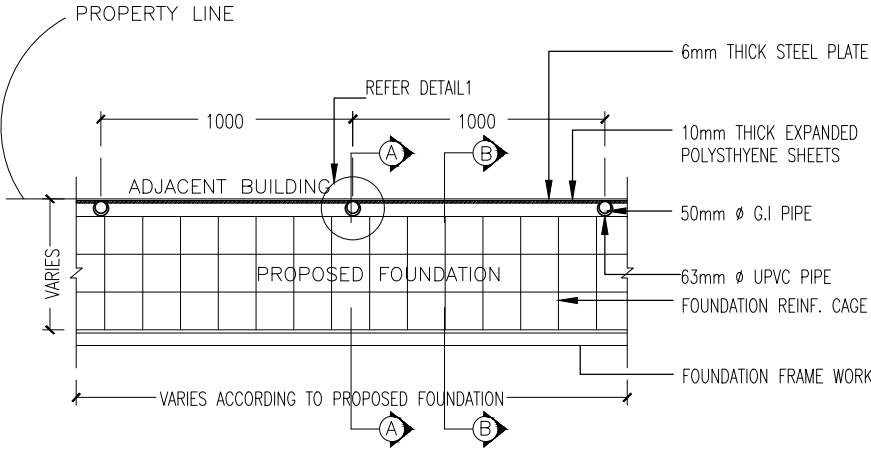

SHORING DETAIL PLAN VIEW  
SCALE 1:20

METHOD OF PROTECTING ADJACENT STRUCTURES DURING EXCAVATION FOR FOUNDATION

WHERE ADJACENT BUILDING IS LESS THAN 3 STORIES HIGH OR WHERE ADJACENT FOUNDATION IS BELOW THE DEPTH OF THE PROPOSED FOUNDATION

- 1- BEFORE THE LEVEL OF EXCAVATION REACHES THE BOTTOM OF THE ADJACENT FOUNDATION, PLACE THE STEEL PLATE AGAINST THE ADJACENT PROPERTY' AND  
DRIVE THE UPRIGHT G.I PIPES (WITH THE UPVC SLEEVES) INTO THE GROUND.
- 2- DRIVE THE STEEL PLATES 400-500 mm INTO THE GROUND
- 3- EXCAVATE ANOTHER 300mm DEEPER.
- 4- DRIVE THE STEEL PLATE ANOTHER 300mm DEEPER.
- 5- FOLLOW THIS PROCEDURE UNTIL THE REQUIRED DEPTH (AS SHOWN IN THE DIAGRAM) IS REACHED.
- 6- PROP THE G.I PIPES USING WALING AND RAKING SHORES AS SHOWN IN THE DIAGRAM.
- 7- POUR THE FOUNDATION.
- 8- AFTER 3 DAYS REMOVE THE UPRIGHT G.I PIPES AND PLACE THE WALING AGAINST THE STEEL SHEET, USING RAKING SHORES AS BEFORE.
- 9- GROUT THE SPACE INSIDE UPVC PIPES.
- 10- WHILE BACKFILLING, REMOVE STEEL SHEETS AND RAKING SHORES.

FOUNDATION PROTECTION METHOD

SCALE 1:20

 INFRASTRUCTURE DEVELOPMENT MALDIVES POLICE SERVICE	
	
PROJECT TITLE: POLICE ACCOMODATION	
MALDIVES POLICE SERVICE SEAL & SIGN	
CONTRACTORS SEAL & SIGN	
THE DRAWINGS,CONCEPT AND DESIGN CONTAINED AREA THE PROPERTIES OF MALDIVES POLICE SERVICE.USE OF ANY KIND OR COPY OF WHOLE OR PART OF THIS DRAWING CONCEPT OR DESIGN OR USE ON OTHER PROJECTS OR SITES OTHER THAN THAT SPECIFIED ON THIS DRAWINGS IS STRICTLY PROHIBITED	
ARCHITECT/DESIGNER	DRAFTED BY
ADMINISTRATIVE DIRECTOR AHMED SADHEEM	
STRUCTURAL ENGINEER	DRAFTED BY
ADMINISTRATIVE DIRECTOR AHMED SADHEEM	
CHECKED BY	CHECKED BY
ADMINISTRATIVE DIRECTOR AHMED SADHEEM	INSP OF POLICE AHMED NIZAL
ARCHITECTURAL DRAWINGS	
SHEET NO.	DATE: 06 MARCH 2025
S-16	

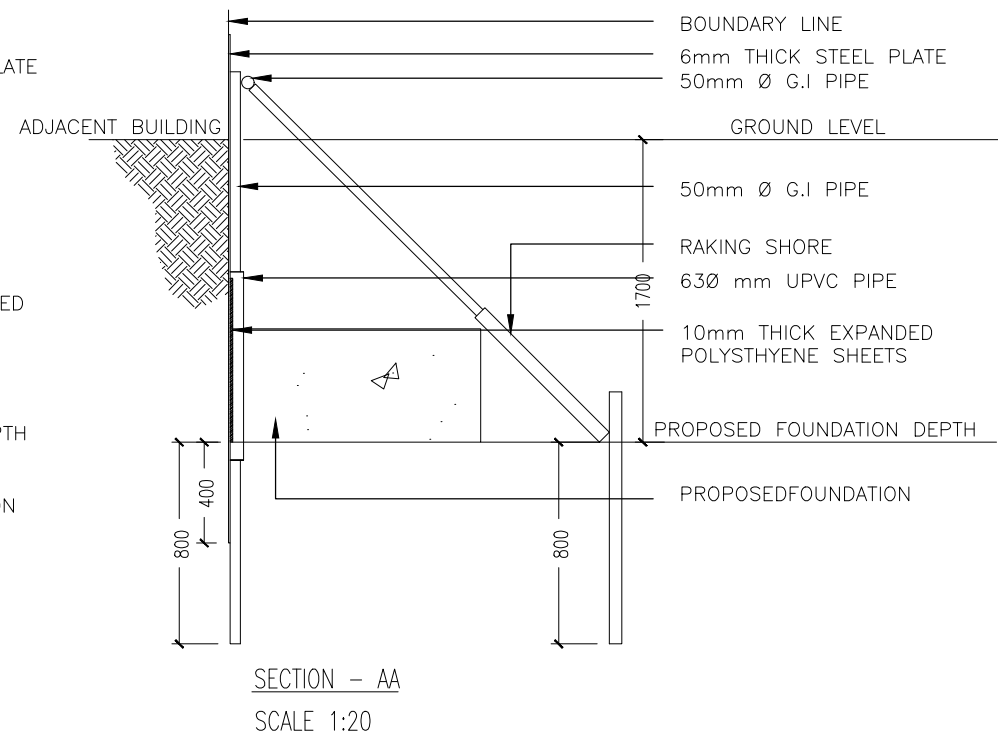
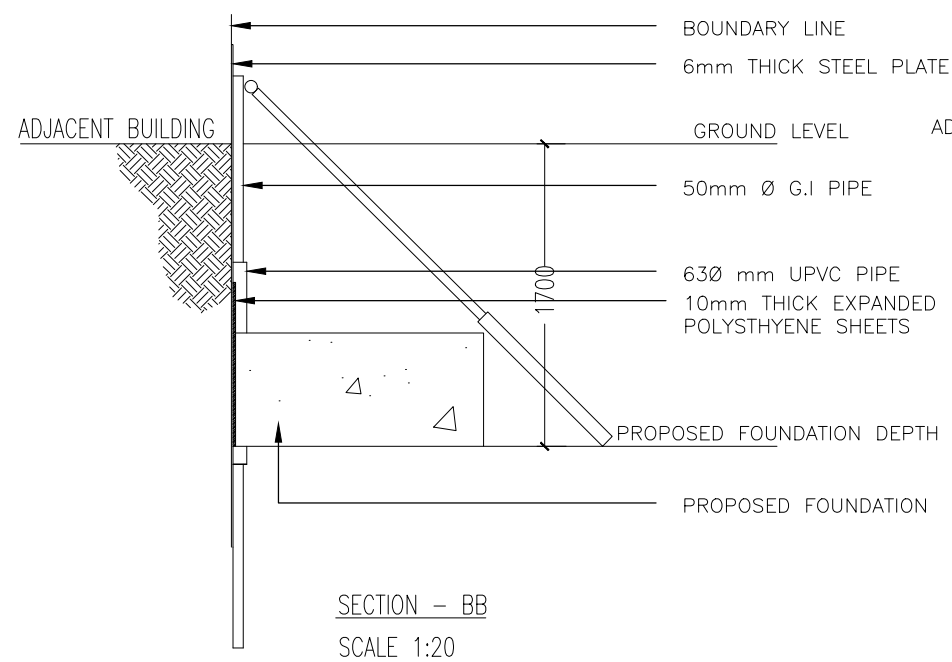

## FOUNDATION PROTECTION METHOD

SCALE 1:20



INFRASTRUCTURE DEVELOPMENT  
MALDIVES POLICE SERVICE

PROJECT TITLE:  
POLICE ACCOMODATION

MALDIVES POLICE SERVICE SEAL & SIGN

CONTRACTORS SEAL & SIGN

THE DRAWINGS, CONCEPT AND DESIGN CONTAINED AREA THE PROPERTIES OF MALDIVES POLICE SERVICE. USE OF ANY KIND OR COPY OF WHOLE OR PART OF THIS DRAWING CONCEPT OR DESIGN OR USE ON OTHER PROJECTS OR SITES OTHER THAN THAT SPECIFIED ON THIS DRAWINGS IS STRICTLY PROHIBITED

ARCHITECT/DESIGNER DRAFTED BY  
ADMINISTRATIVE DIRECTOR  
AHMED SADHEEM

STRUCTURAL ENGINEER DRAFTED BY  
ADMINISTRATIVE DIRECTOR  
AHMED SADHEEM

CHECKED BY CHECKED BY  
ADMINISTRATIVE DIRECTOR INSP OF POLICE  
AHMED SADHEEM AHMED NIZAL

ARCHITECTURAL DRAWINGS

SHEET NO. DATE: 06 MARCH 2025

S-17

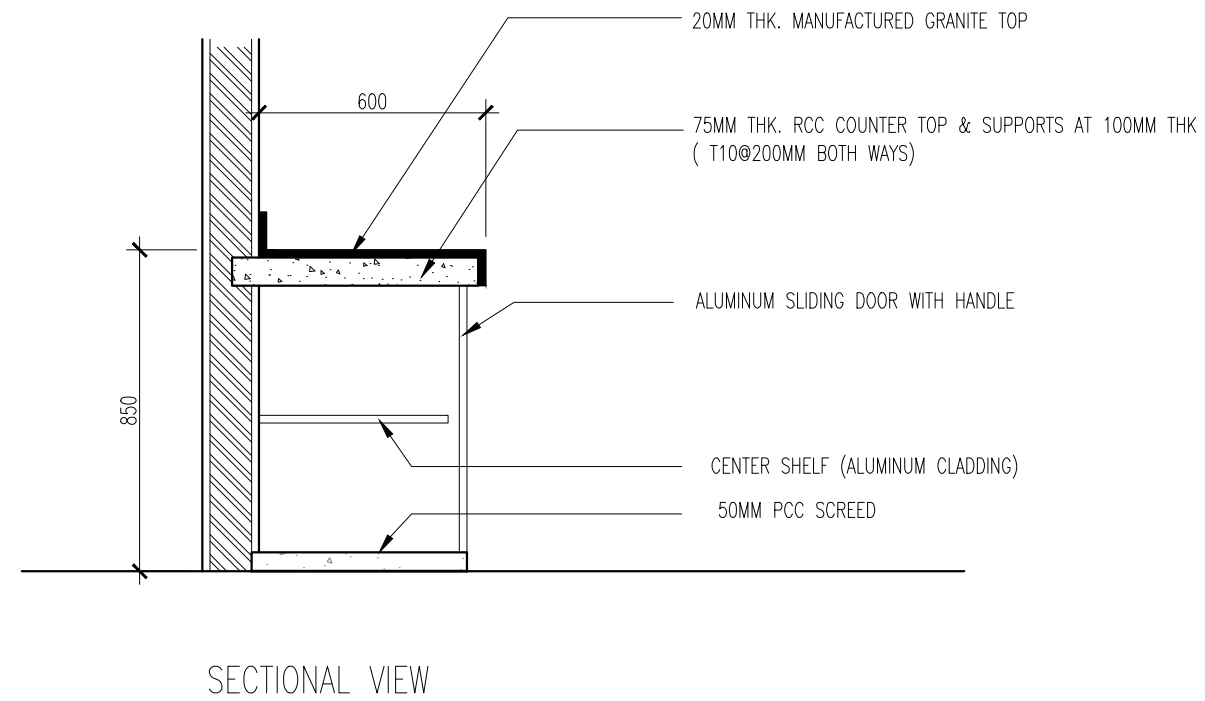
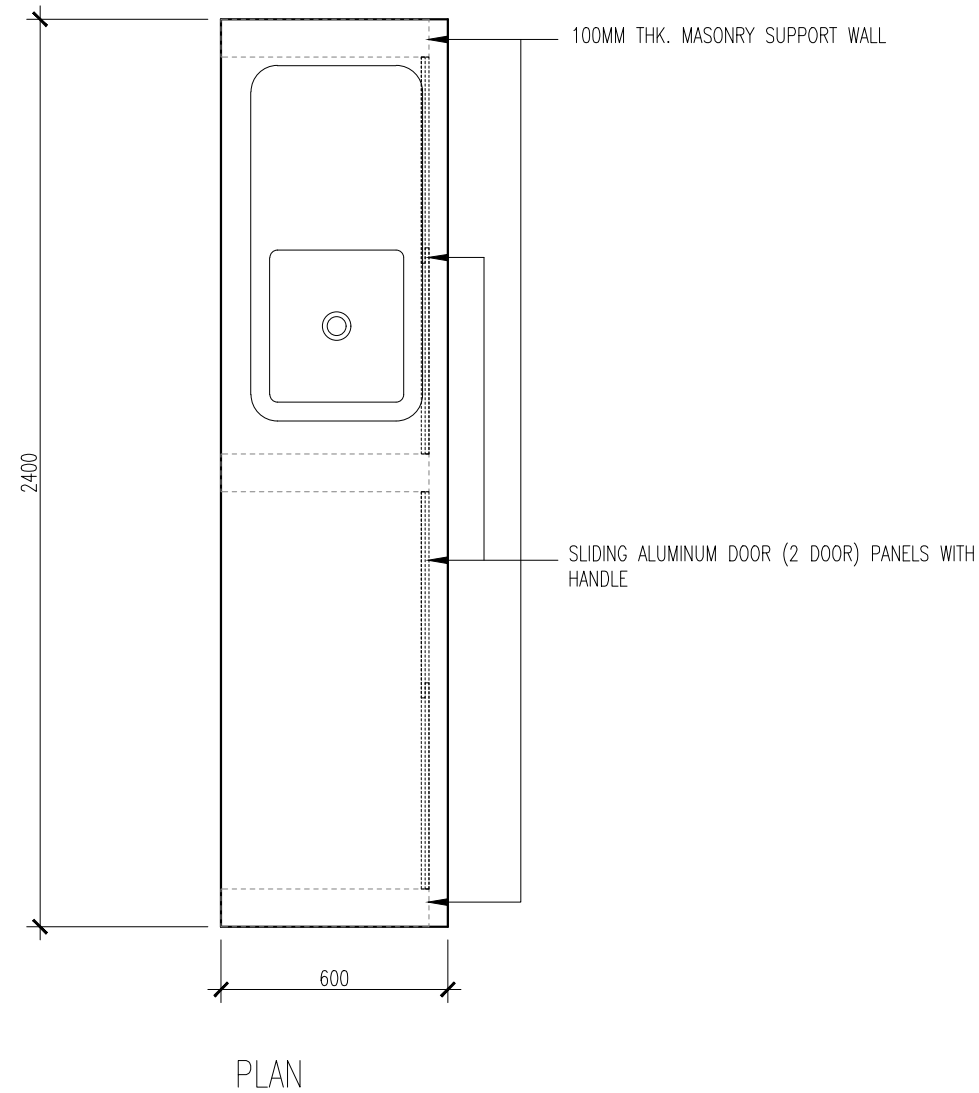

NOTE:

1. CONFIRM ACTUAL MEASUREMENTS ON SITE BEFORE FABRICATION
2. SUBMIT ACCESSORIES AND SHOP DRAWINGS FOR APPROVAL

COUNTER DETAIL 1  
SCALE 1:20

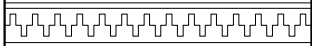
 INFRASTRUCTURE DEVELOPMENT MALDIVES POLICE SERVICE	
	
PROJECT TITLE: POLICE ACCOMODATION	
MALDIVES POLICE SERVICE SEAL & SIGN	
CONTRACTORS SEAL & SIGN	
THE DRAWINGS,CONCEPT AND DESIGN CONTAINED AREA THE PROPERTIES OF MALDIVES POLICE SERVICE,USE OF ANY KIND OR COPY OF WHOLE OR PART OF THIS DRAWING CONCEPT OR DESIGN OR USE ON OTHER PROJECTS OR SITES OTHER THAN THAT SPECIFIED ON THIS DRAWINGS IS STRICTLY PROHIBITED	
ARCHITECT/DESIGNER	DRAFTED BY
ADMINISTRATIVE DIRECTOR AHMED SADHEEM	
STRUCTURAL ENGINEER	DRAFTED BY
ADMINISTRATIVE DIRECTOR AHMED SADHEEM	
CHECKED BY	CHECKED BY
ADMINISTRATIVE DIRECTOR AHMED SADHEEM	INSP OF POLICE AHMED NIZAL
ARCHITECTURAL DRAWINGS	
SHEET NO.	DATE: 06 MARCH 2025
AD01	

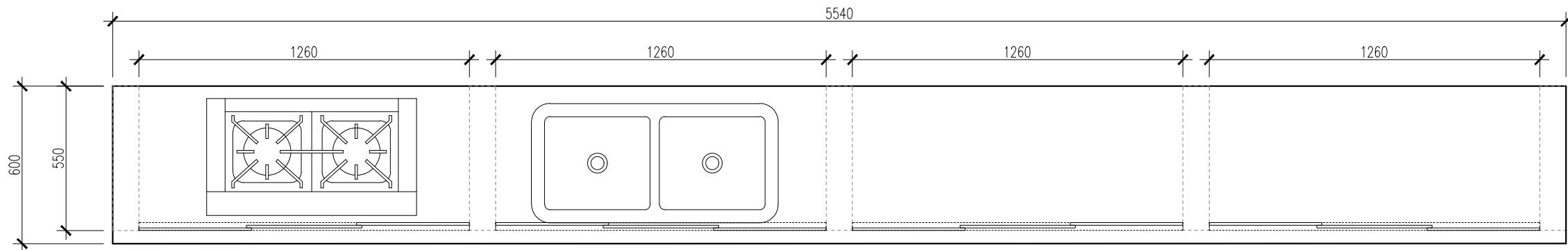

PLAN

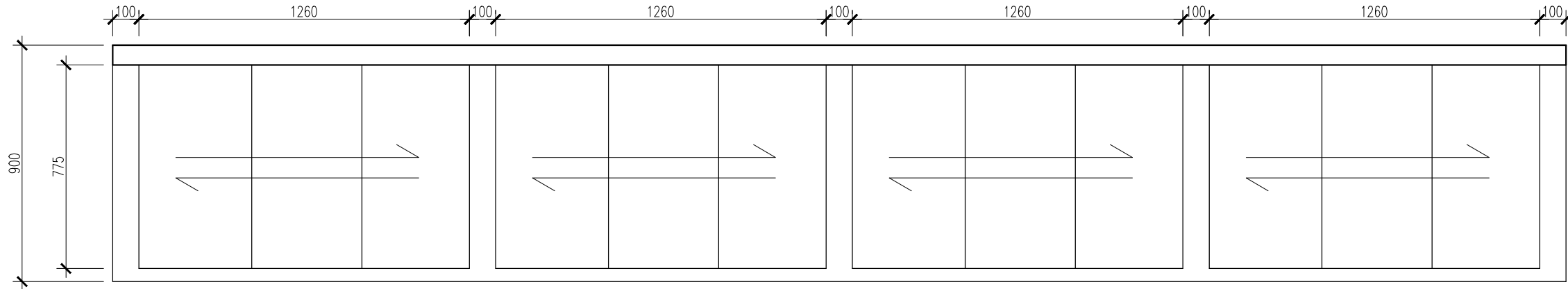

FRONT

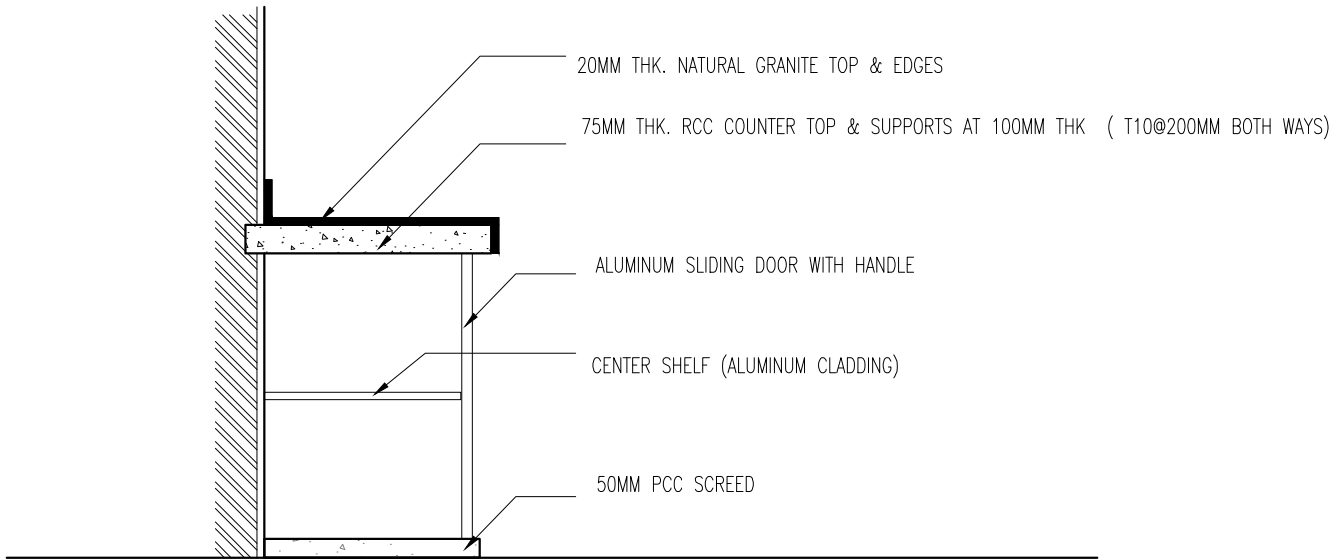

SECTIONAL VIEW

COUNTER DETAIL 2(BASE CABINETS)

SCALE 1:20

NOTE:

1. CONFIRM ACTUAL MEASUREMENTS ON SITE BEFORE FABRICATION
2. SUBMIT ACCESSORIES AND SHOP DRAWINGS FOR APPROVAL



INFRASTRUCTURE DEVELOPMENT  
MALDIVES POLICE SERVICE

PROJECT TITLE:  
POLICE ACCOMODATION

MALDIVES POLICE SERVICE SEAL & SIGN

CONTRACTORS SEAL & SIGN

THE DRAWINGS,CONCEPT AND DESIGN CONTAINED AREA THE PROPERTIES OF MALDIVES POLICE SERVICE.USE OF ANY KIND OR COPY OF WHOLE OR PART OF THIS DRAWING CONCEPT OR DESIGN OR USE ON OTHER PROJECTS OR SITES OTHER THAN THAT SPECIFIED ON THIS DRAWINGS IS STRICTLY PROHIBITED

ARCHITECT/DESIGNER

DRAFTED BY

ADMINISTRATIVE DIRECTOR  
AHMED SADHEEM

STRUCTURAL ENGINEER

DRAFTED BY

ADMINISTRATIVE DIRECTOR  
AHMED SADHEEM

CHECKED BY

CHECKED BY

ADMINISTRATIVE DIRECTOR  
AHMED SADHEEM

INSP OF POLICE  
AHMED NIZAL

ARCHITECTURAL DRAWINGS

SHEET NO.

DATE: 06 MARCH 2025

AD02



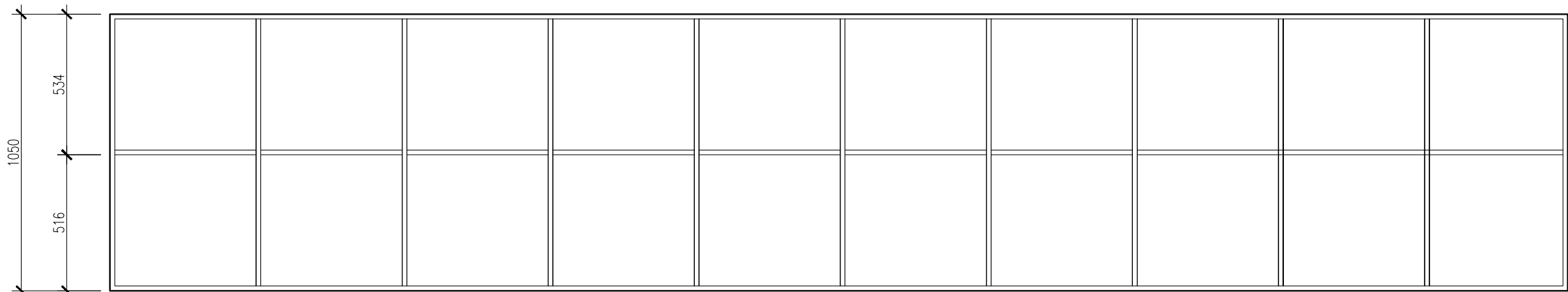
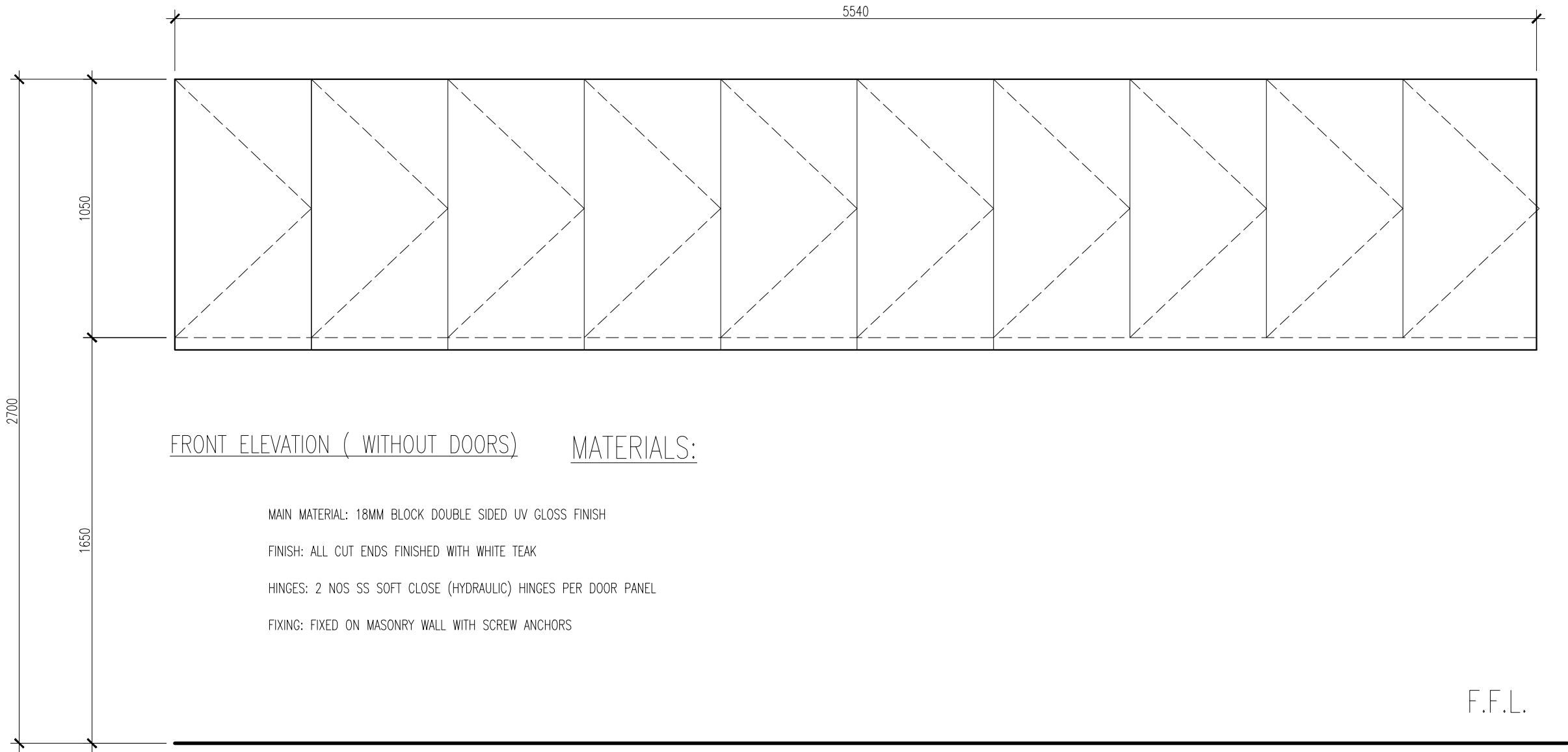

FRONT ELEVATION ( WITHOUT DOORS)

COUNTER DETAIL 2(TOP SHELVES)

SCALE 1:20

NOTE:

1. CONFIRM ACTUAL MEASUREMENTS ON SITE BEFORE FABRICATION
2. SUBMIT ACCESSORIES AND SHOP DRAWINGS FOR APPROVAL

 INFRASTRUCTURE DEVELOPMENT MALDIVES POLICE SERVICE	
	
PROJECT TITLE: POLICE ACCOMODATION	
MALDIVES POLICE SERVICE SEAL & SIGN	
CONTRACTORS SEAL & SIGN	
THE DRAWINGS,CONCEPT AND DESIGN CONTAINED AREA THE PROPERTIES OF MALDIVES POLICE SERVICE.USE OF ANY KIND OR COPY OF WHOLE OR PART OF THIS DRAWING CONCEPT OR DESIGN OR USE ON OTHER PROJECTS OR SITES OTHER THAN THAT SPECIFIED ON THIS DRAWINGS IS STRICTLY PROHIBITED	
ARCHITECT/DESIGNER	DRAFTED BY
ADMINISTRATIVE DIRECTOR AHMED SADHEEM	
STRUCTURAL ENGINEER	DRAFTED BY
ADMINISTRATIVE DIRECTOR AHMED SADHEEM	
CHECKED BY	CHECKED BY
ADMINISTRATIVE DIRECTOR AHMED SADHEEM	INSP OF POLICE AHMED NIZAL
ARCHITECTURAL DRAWINGS	
SHEET NO.	DATE: 06 MARCH 2025
AD03	

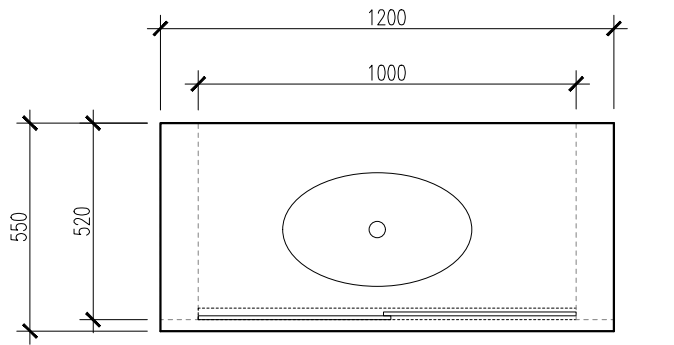

PLAN

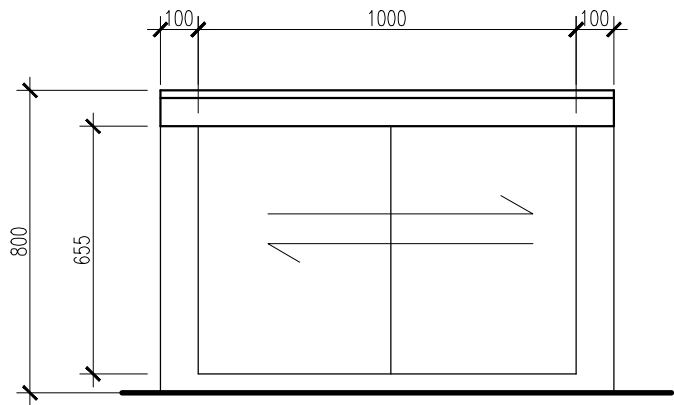

FRONT

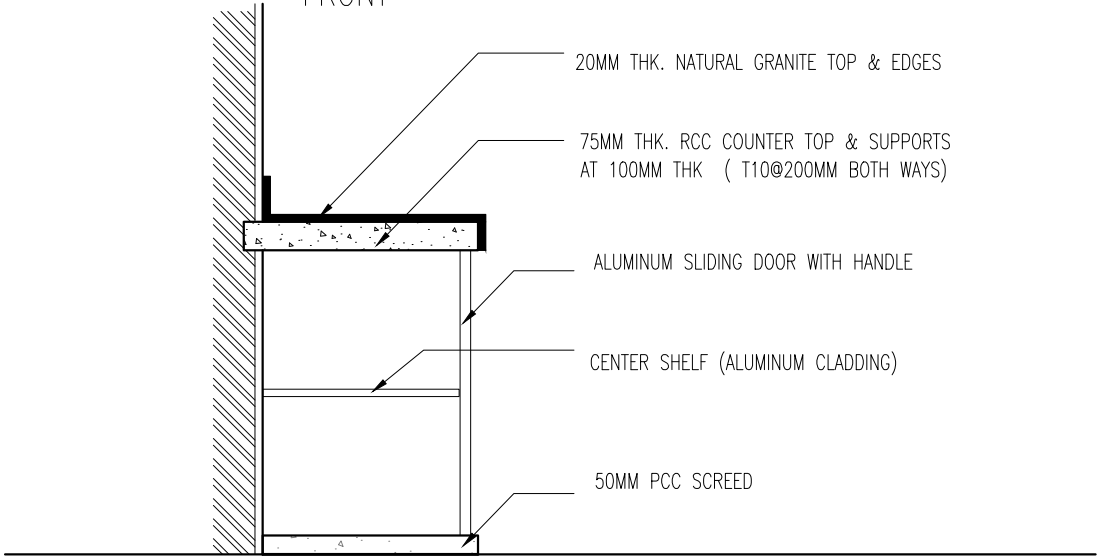

SECTIONAL VIEW

COUNTER DETAIL 3  
SCALE 1:20

NOTE:

1. CONFIRM ACTUAL MEASUREMENTS ON SITE BEFORE FABRICATION
2. SUBMIT ACCESSORIES AND SHOP DRAWINGS FOR APPROVAL



INFRASTRUCTURE DEVELOPMENT  
MALDIVES POLICE SERVICE

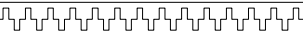

PROJECT TITLE:

POLICE ACCOMODATION

MALDIVES POLICE SERVICE SEAL & SIGN

CONTRACTORS SEAL & SIGN

THE DRAWINGS, CONCEPT AND DESIGN CONTAINED AREA THE PROPERTIES OF MALDIVES POLICE SERVICE. USE OF ANY KIND OR COPY OF WHOLE OR PART OF THIS DRAWING CONCEPT OR DESIGN OR USE ON OTHER PROJECTS OR SITES OTHER THAN THAT SPECIFIED ON THIS DRAWINGS IS STRICTLY PROHIBITED

ARCHITECT/DESIGNER

DRAFTED BY

ADMINISTRATIVE DIRECTOR  
AHMED SADHEEM

STRUCTURAL ENGINEER

DRAFTED BY

ADMINISTRATIVE DIRECTOR  
AHMED SADHEEM

CHECKED BY

CHECKED BY

ADMINISTRATIVE DIRECTOR  
AHMED SADHEEM

INSP OF POLICE  
AHMED NIZAL

ARCHITECTURAL DRAWINGS

SHEET NO.

DATE: 06 MARCH 2025

AD04

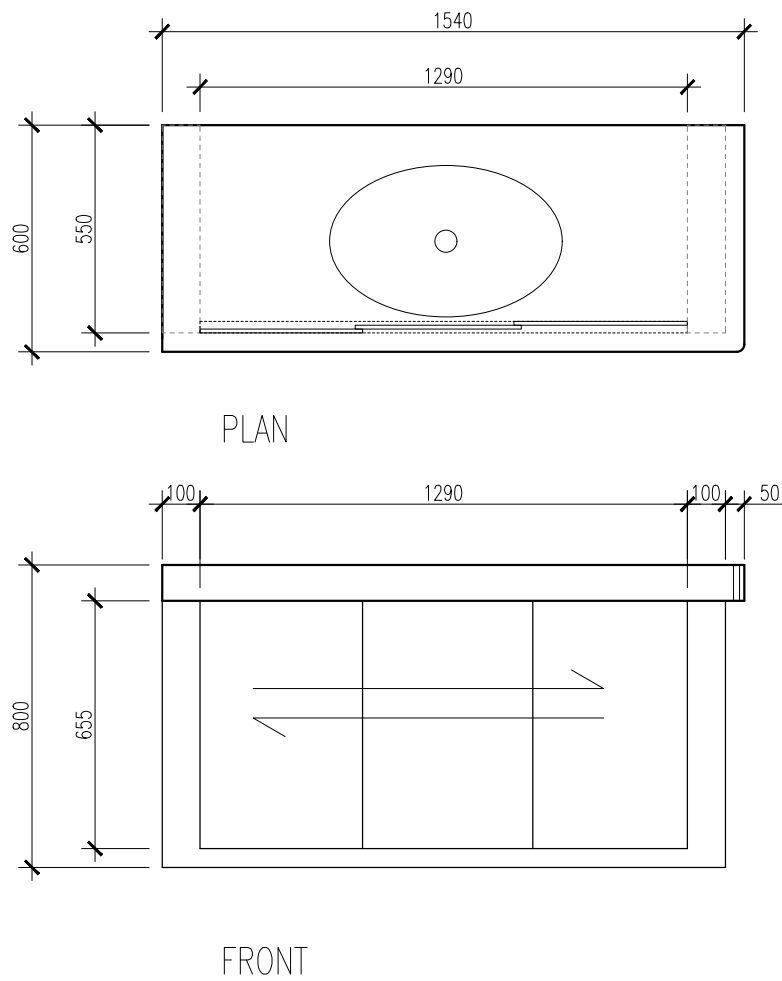

COUNTER DETAIL 4  
SCALE 1:20

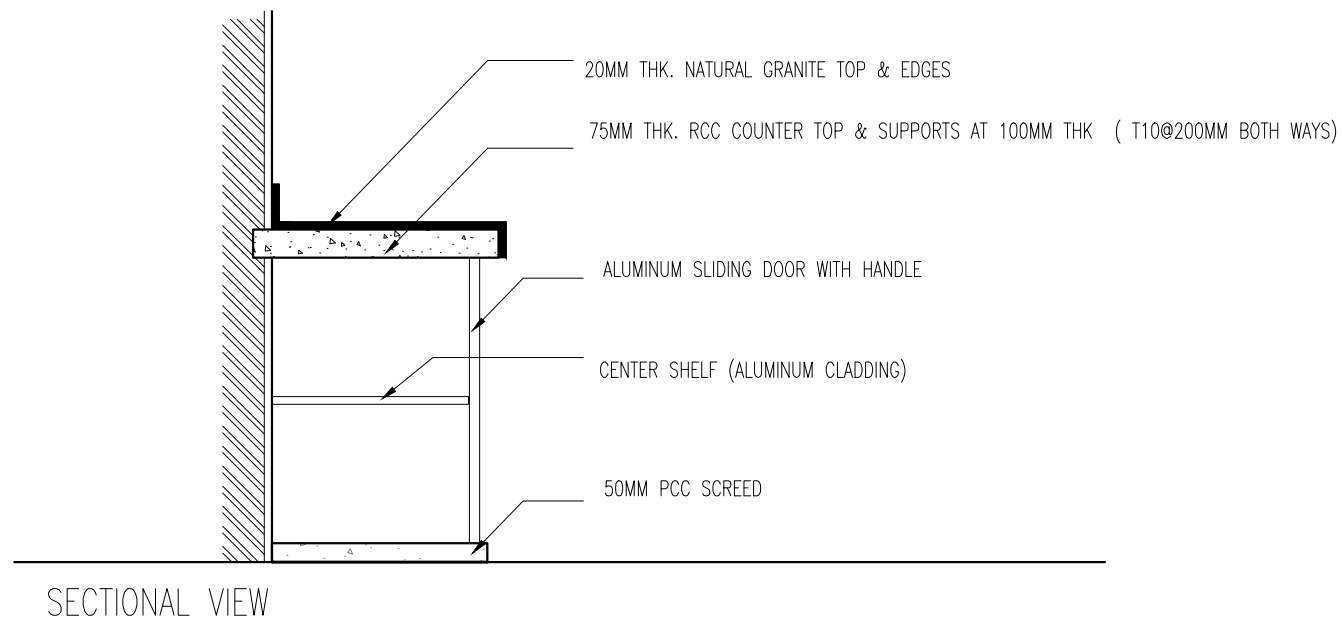

- NOTE:
- 1. CONFIRM ACTUAL MEASUREMENTS ON SITE BEFORE FABRICATION
  - 2. SUBMIT ACCESSORIES AND SHOP DRAWINGS FOR APPROVAL

 INFRASTRUCTURE DEVELOPMENT MALDIVES POLICE SERVICE	
PROJECT TITLE: POLICE ACCOMODATION	
MALDIVES POLICE SERVICE SEAL & SIGN	
CONTRACTORS SEAL & SIGN	
THE DRAWINGS,CONCEPT AND DESIGN CONTAINED AREA THE PROPERTIES OF MALDIVES POLICE SERVICE.USE OF ANY KIND OR COPY OF WHOLE OR PART OF THIS DRAWING CONCEPT OR DESIGN OR USE ON OTHER PROJECTS OR SITES OTHER THAN THAT SPECIFIED ON THIS DRAWINGS IS STRICTLY PROHIBITED	
ARCHITECT/DESIGNER	DRAFTED BY ADMINISTRATIVE DIRECTOR AHMED SADHEEM
STRUCTURAL ENGINEER	DRAFTED BY ADMINISTRATIVE DIRECTOR AHMED SADHEEM
CHECKED BY ADMINISTRATIVE DIRECTOR AHMED SADHEEM	CHECKED BY INSP OF POLICE AHMED NIZAL
ARCHITECTURAL DRAWINGS	
SHEET NO.	DATE: 06 MARCH 2025
AD05	

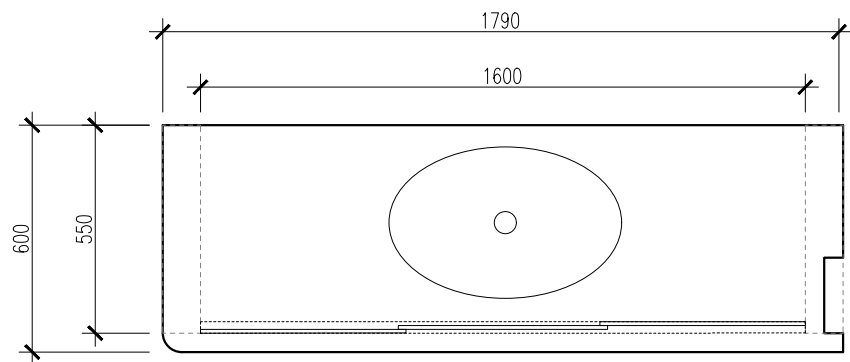

PLAN

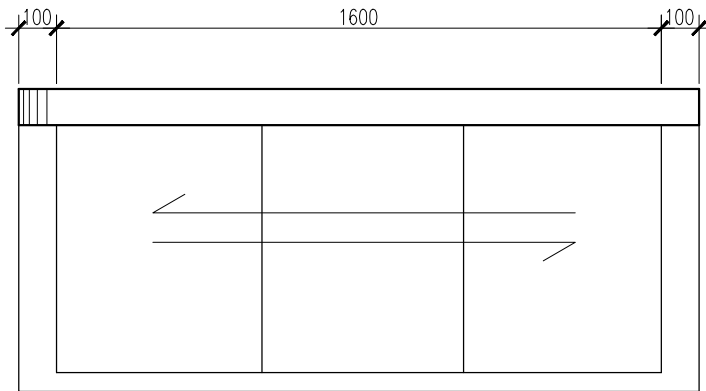

FRONT

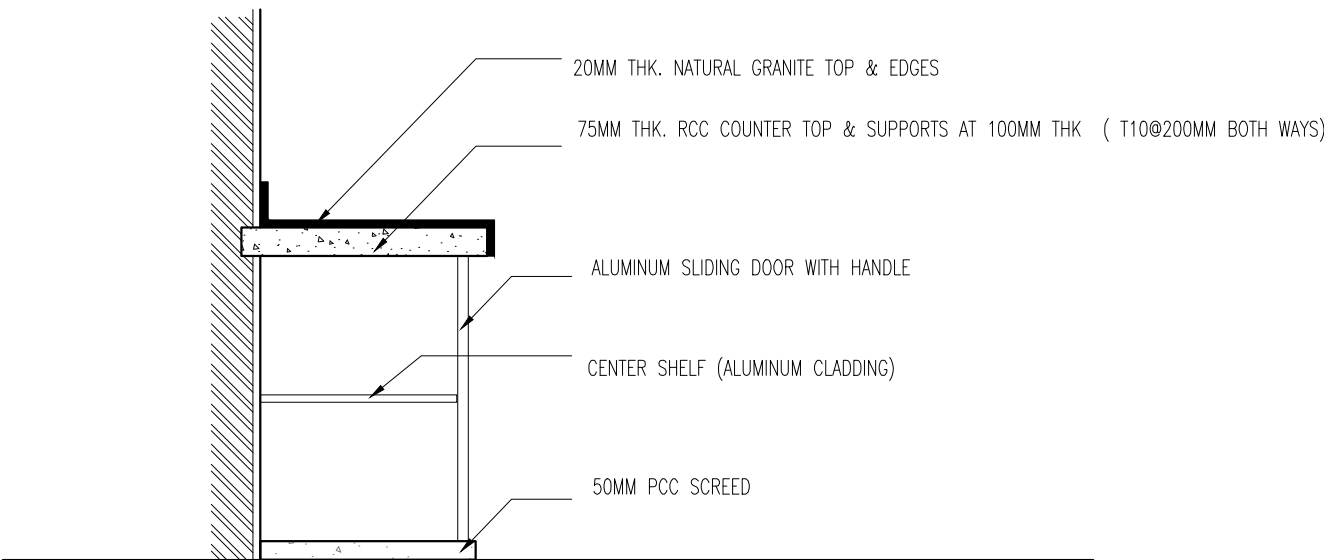

SECTIONAL VIEW

NOTE:

1. CONFIRM ACTUAL MEASUREMENTS ON SITE BEFORE FABRICATION
2. SUBMIT ACCESSORIES AND SHOP DRAWINGS FOR APPROVAL

COUNTER DETAIL 5  
SCALE 1:20

 INFRASTRUCTURE DEVELOPMENT MALDIVES POLICE SERVICE	
<div></div>	
PROJECT TITLE:	
POLICE ACCOMODATION	
<div></div>	
MALDIVES POLICE SERVICE SEAL & SIGN	
<div></div>	
CONTRACTORS SEAL & SIGN	
<div></div>	
THE DRAWINGS,CONCEPT AND DESIGN CONTAINED AREA THE PROPERTIES OF MALDIVES POLICE SERVICE.USE OF ANY KIND OR COPY OF WHOLE OR PART OF THIS DRAWING CONCEPT OR DESIGN OR USE ON OTHER PROJECTS OR SITES OTHER THAN THAT SPECIFIED ON THIS DRAWINGS IS STRICTLY PROHIBITED	
ARCHITECT/DESIGNER	DRAFTED BY
ADMINISTRATIVE DIRECTOR AHMED SADHEEM	
<div></div>	
STRUCTURAL ENGINEER	DRAFTED BY
ADMINISTRATIVE DIRECTOR AHMED SADHEEM	
CHECKED BY	CHECKED BY
ADMINISTRATIVE DIRECTOR AHMED SADHEEM	INSP OF POLICE AHMED NIZAL
ARCHITECTURAL DRAWINGS	
SHEET NO.	DATE: 06 MARCH 2025
AD06	

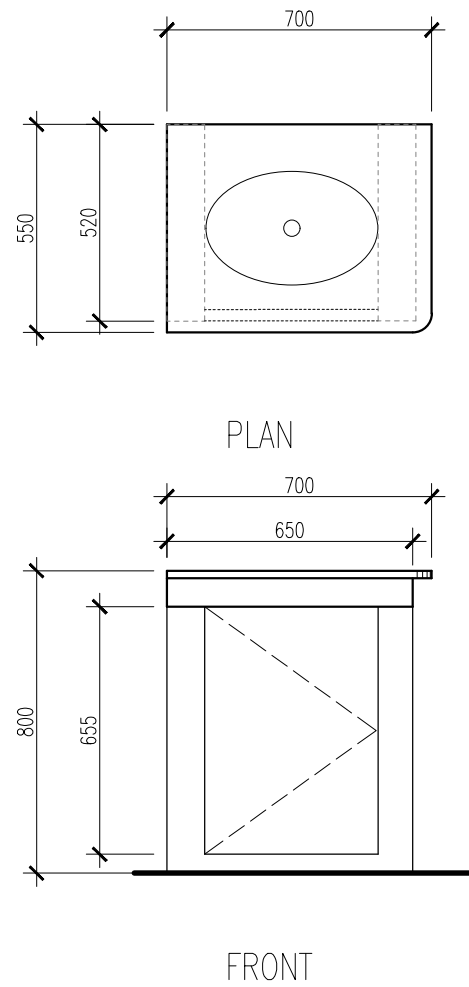

COUNTER DETAIL 5  
SCALE 1:20

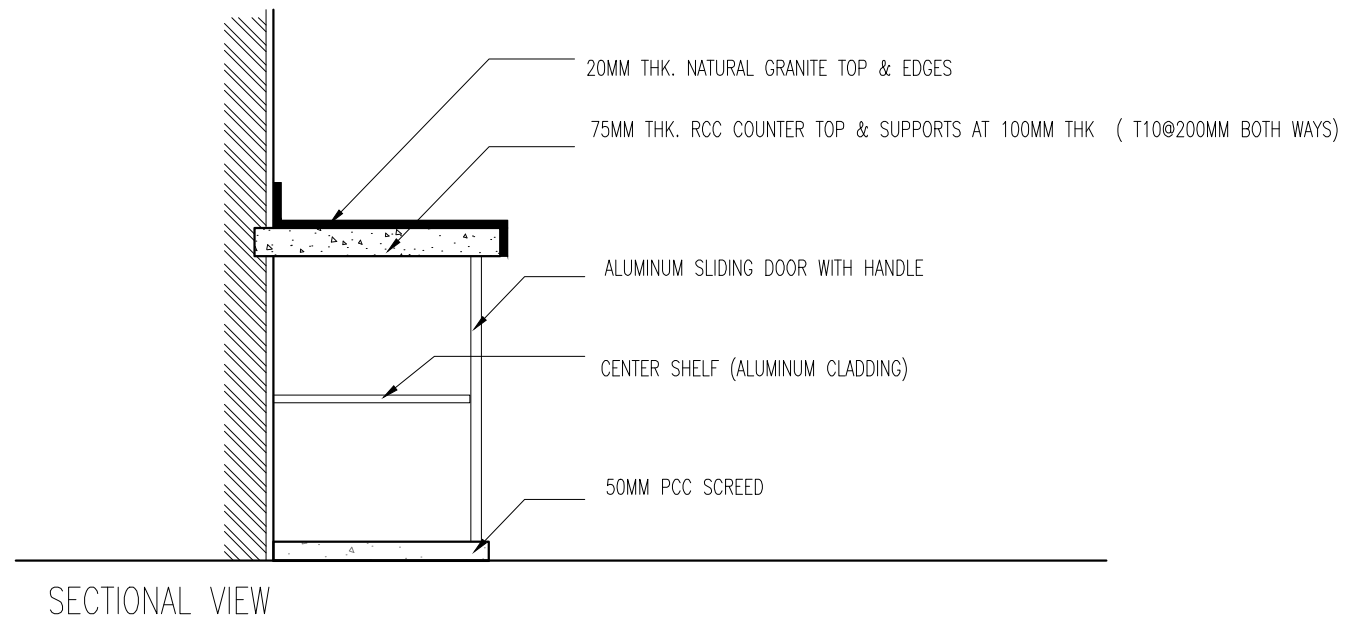

NOTE:

1. CONFIRM ACTUAL MEASUREMENTS ON SITE BEFORE FABRICATION
2. SUBMIT ACCESSORIES AND SHOP DRAWINGS FOR APPROVAL

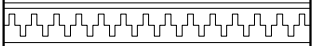
 INFRASTRUCTURE DEVELOPMENT MALDIVES POLICE SERVICE	
	
PROJECT TITLE:	
POLICE ACCOMODATION	
MALDIVES POLICE SERVICE SEAL & SIGN	
CONTRACTORS SEAL & SIGN	
THE DRAWINGS,CONCEPT AND DESIGN CONTAINED AREA THE PROPERTIES OF MALDIVES POLICE SERVICE.USE OF ANY KIND OR COPY OF WHOLE OR PART OF THIS DRAWING CONCEPT OR DESIGN OR USE ON OTHER PROJECTS OR SITES OTHER THAN THAT SPECIFIED ON THIS DRAWINGS IS STRICTLY PROHIBITED	
ARCHITECT/DESIGNER	DRAFTED BY
ADMINISTRATIVE DIRECTOR AHMED SADHEEM	
STRUCTURAL ENGINEER	DRAFTED BY
ADMINISTRATIVE DIRECTOR AHMED SADHEEM	
CHECKED BY	CHECKED BY
ADMINISTRATIVE DIRECTOR AHMED SADHEEM	INSP OF POLICE AHMED NIZAL
ARCHITECTURAL DRAWINGS	
SHEET NO.	DATE: 06 MARCH 2025
AD07	

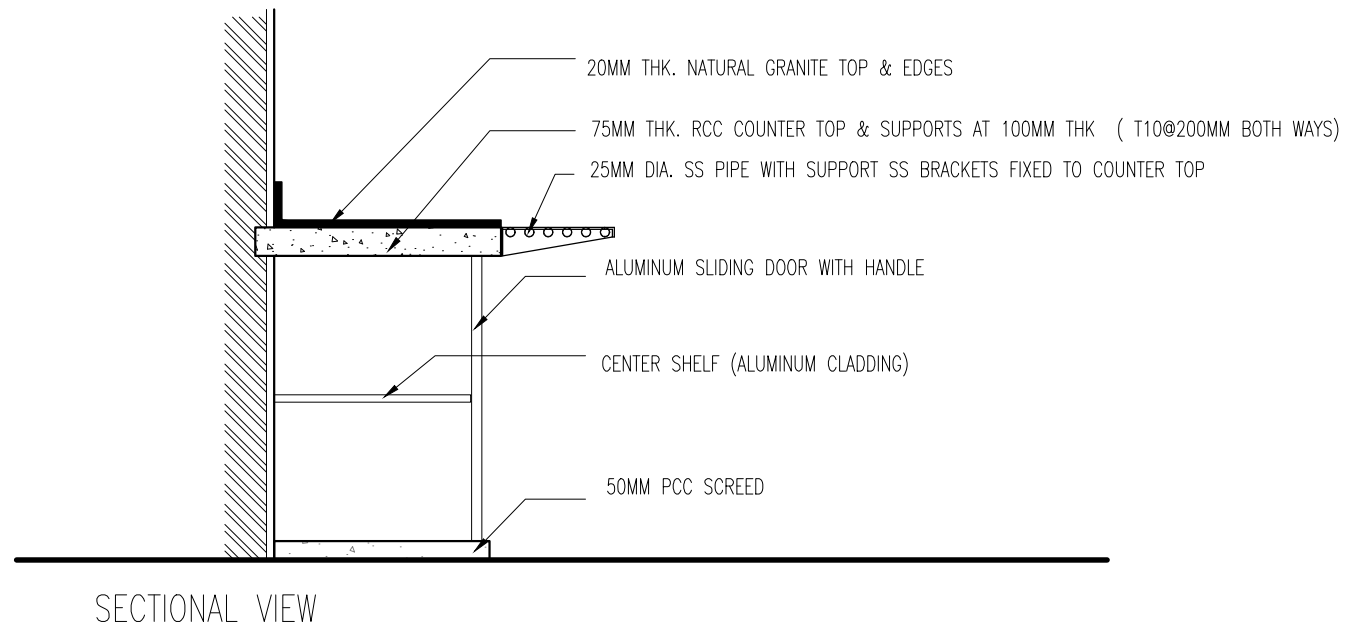
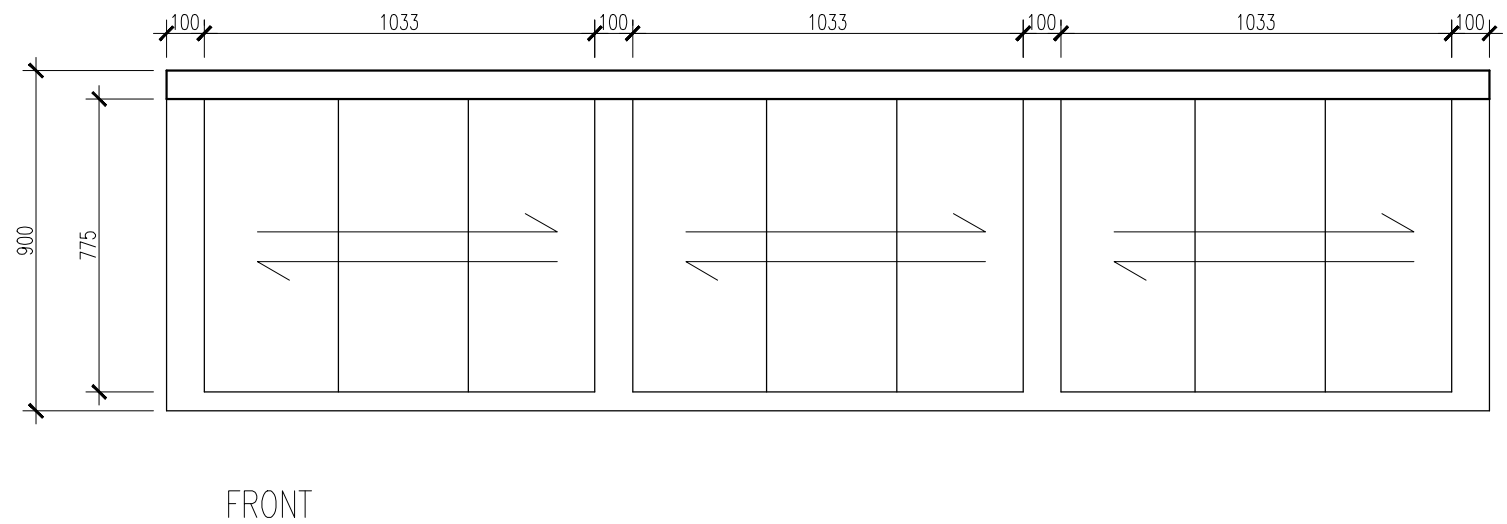
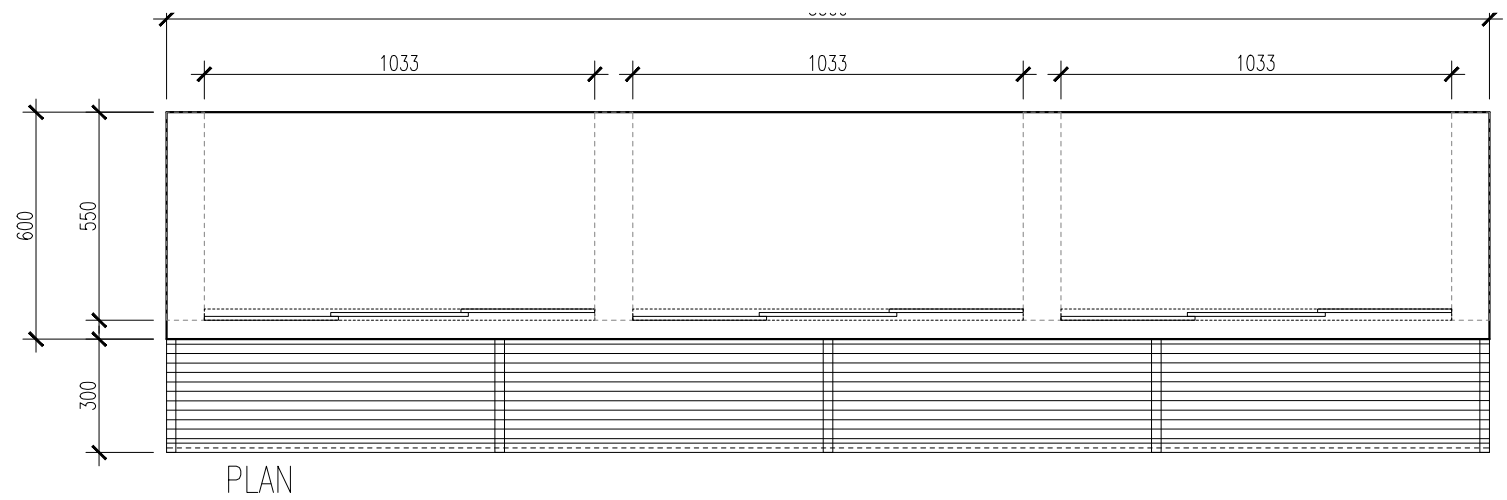

NOTE:

1. CONFIRM ACTUAL MEASUREMENTS ON SITE BEFORE FABRICATION
2. SUBMIT ACCESSORIES AND SHOP DRAWINGS FOR APPROVAL
3. ALL MUST BE GRADE 316

SERVING COUNTER DETAIL  
SCALE 1:20

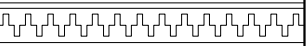
 INFRASTRUCTURE DEVELOPMENT MALDIVES POLICE SERVICE	
	
PROJECT TITLE:	
POLICE ACCOMODATION	
MALDIVES POLICE SERVICE SEAL & SIGN	
CONTRACTORS SEAL & SIGN	
THE DRAWINGS, CONCEPT AND DESIGN CONTAINED AREA THE PROPERTIES OF MALDIVES POLICE SERVICE. USE OF ANY KIND OR COPY OF WHOLE OR PART OF THIS DRAWING CONCEPT OR DESIGN OR USE ON OTHER PROJECTS OR SITES OTHER THAN THAT SPECIFIED ON THIS DRAWINGS IS STRICTLY PROHIBITED	
ARCHITECT/DESIGNER	DRAFTED BY
ADMINISTRATIVE DIRECTOR AHMED SADHEEM	
STRUCTURAL ENGINEER	DRAFTED BY
ADMINISTRATIVE DIRECTOR AHMED SADHEEM	
CHECKED BY	CHECKED BY
ADMINISTRATIVE DIRECTOR AHMED SADHEEM	INSP OF POLICE AHMED NIZAL
ARCHITECTURAL DRAWINGS	
SHEET NO.	DATE: 06 MARCH 2025
AD08	

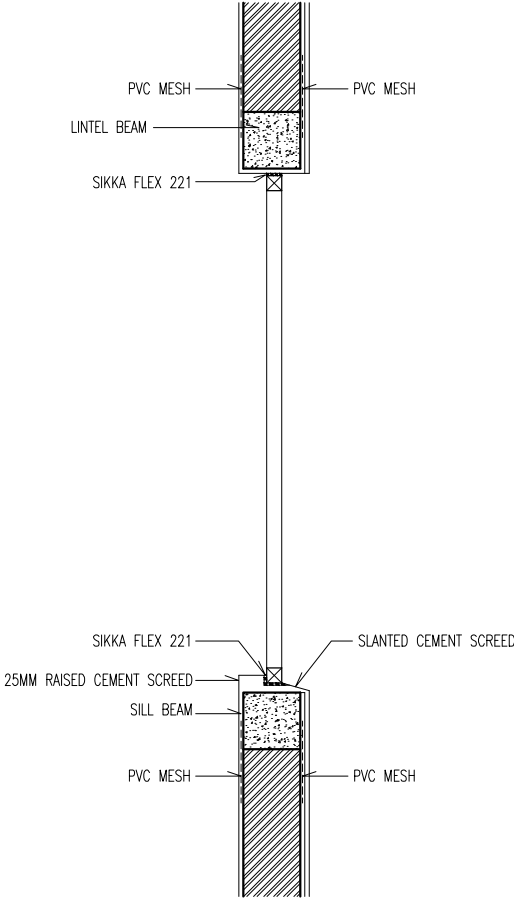

WINDOW FIXING DETAIL

SCALE 1:20

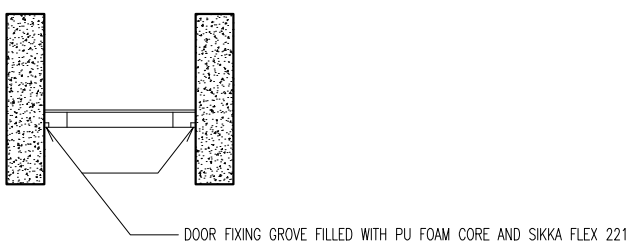

CURTAIN WINDOW FIXING DETAIL

SCALE 1:20

 INFRASTRUCTURE DEVELOPMENT MALDIVES POLICE SERVICE	
<div></div>	
PROJECT TITLE:	
POLICE ACCOMODATION	
<div></div>	
MALDIVES POLICE SERVICE SEAL & SIGN	
<div></div>	
CONTRACTORS SEAL & SIGN	
<div></div>	
THE DRAWINGS,CONCEPT AND DESIGN CONTAINED AREA THE PROPERTIES OF MALDIVES POLICE SERVICE.USE OF ANY KIND OR COPY OF WHOLE OR PART OF THIS DRAWING CONCEPT OR DESIGN OR USE ON OTHER PROJECTS OR SITES OTHER THAN THAT SPECIFIED ON THIS DRAWINGS IS STRICTLY PROHIBITED	
ARCHITECT/DESIGNER	DRAFTED BY
ADMINISTRATIVE DIRECTOR AHMED SADHEEM	
<div></div>	
STRUCTURAL ENGINEER	DRAFTED BY
ADMINISTRATIVE DIRECTOR AHMED SADHEEM	
CHECKED BY	CHECKED BY
ADMINISTRATIVE DIRECTOR AHMED SADHEEM	INSP OF POLICE AHMED NIZAL
ARCHITECTURAL DRAWINGS	
SHEET NO.	DATE: 06 MARCH 2025
AD09	

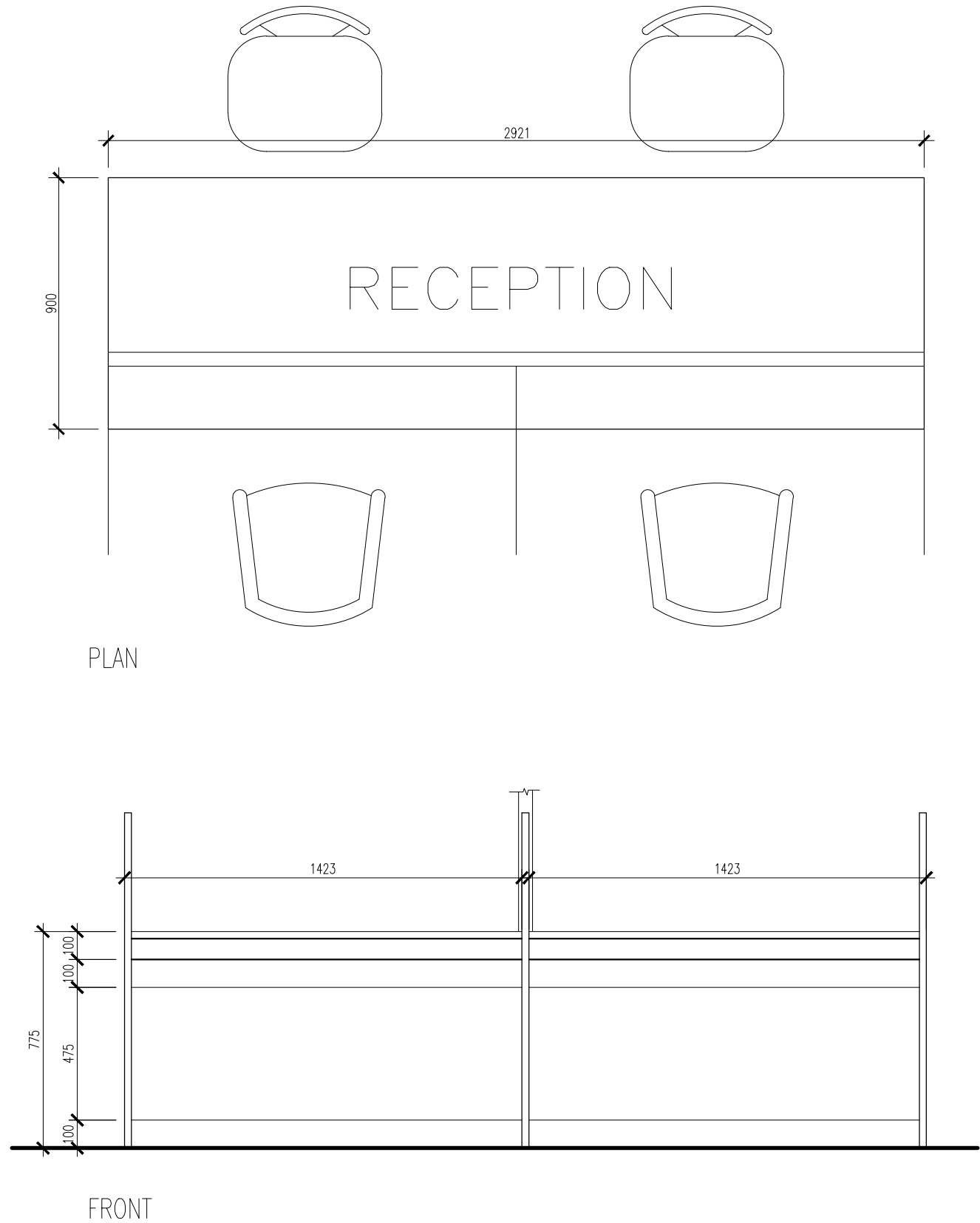

RECEPTION COUNTER DETAIL

SCALE 1:20

 INFRASTRUCTURE DEVELOPMENT MALDIVES POLICE SERVICE	
	
PROJECT TITLE:	
POLICE ACCOMODATION	
MALDIVES POLICE SERVICE SEAL & SIGN	
CONTRACTORS SEAL & SIGN	
THE DRAWINGS, CONCEPT AND DESIGN CONTAINED AREA THE PROPERTIES OF MALDIVES POLICE SERVICE. USE OF ANY KIND OR COPY OF WHOLE OR PART OF THIS DRAWING CONCEPT OR DESIGN OR USE ON OTHER PROJECTS OR SITES OTHER THAN THAT SPECIFIED ON THIS DRAWINGS IS STRICTLY PROHIBITED	
ARCHITECT/DESIGNER	DRAFTED BY
ADMINISTRATIVE DIRECTOR AHMED SADHEEM	
STRUCTURAL ENGINEER	DRAFTED BY
ADMINISTRATIVE DIRECTOR AHMED SADHEEM	
CHECKED BY	CHECKED BY
ADMINISTRATIVE DIRECTOR AHMED SADHEEM	INSP OF POLICE AHMED NIZAL
ARCHITECTURAL DRAWINGS	
SHEET NO.	DATE: 06 MARCH 2025
AD10	



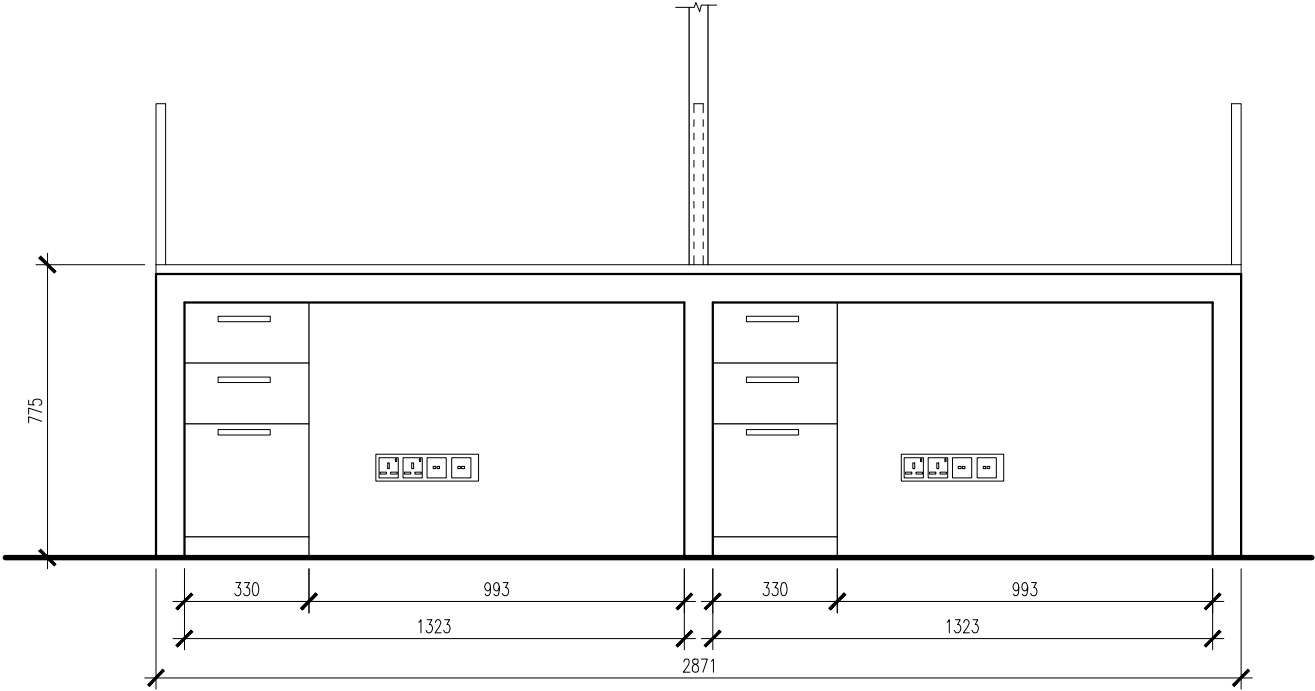

REAR

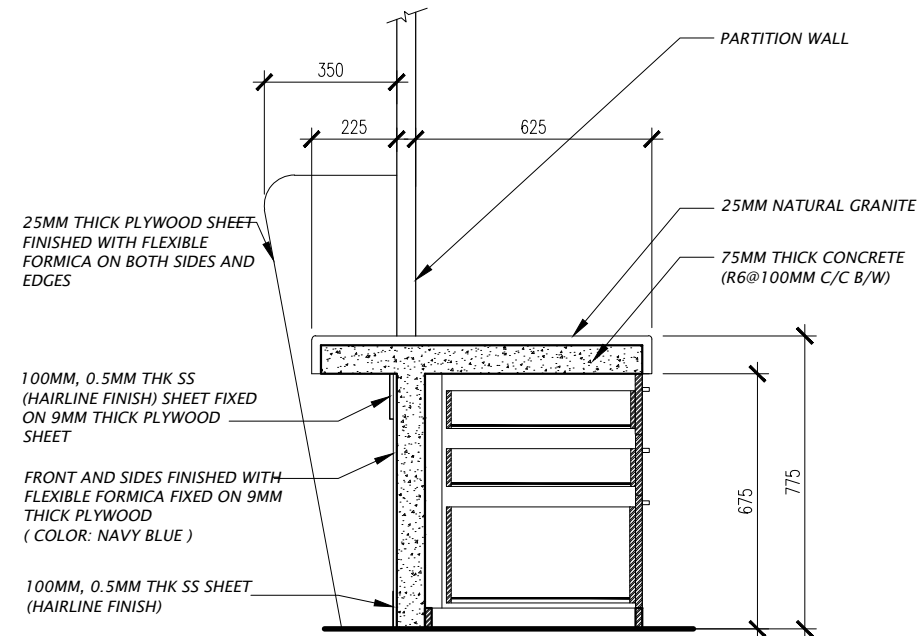

SECTIONAL VIEW

RECEPTION COUNTER DETAIL

SCALE 1:20



INFRASTRUCTURE DEVELOPMENT  
MALDIVES POLICE SERVICE

PROJECT TITLE:  
POLICE ACCOMODATION

MALDIVES POLICE SERVICE SEAL & SIGN

CONTRACTORS SEAL & SIGN

THE DRAWINGS,CONCEPT AND DESIGN CONTAINED AREA THE PROPERTIES OF MALDIVES POLICE SERVICE.USE OF ANY KIND OR COPY OF WHOLE OR PART OF THIS DRAWING CONCEPT OR DESIGN OR USE ON OTHER PROJECTS OR SITES OTHER THAN THAT SPECIFIED ON THIS DRAWINGS IS STRICTLY PROHIBITED

ARCHITECT/DESIGNER

DRAFTED BY

ADMINISTRATIVE DIRECTOR  
AHMED SADHEEM

STRUCTURAL ENGINEER

DRAFTED BY

ADMINISTRATIVE DIRECTOR  
AHMED SADHEEM

CHECKED BY

CHECKED BY

ADMINISTRATIVE DIRECTOR  
AHMED SADHEEM

INSP OF POLICE  
AHMED NIZAL

ARCHITECTURAL DRAWINGS

SHEET NO.

DATE: 06 MARCH 2025

AD11



INFRASTRUCTURE DEVELOPMENT  
MALDIVES POLICE SERVICE

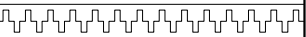

PROJECT TITLE:

POLICE ACCOMODATION

MALDIVES POLICE SERVICE SEAL & SIGN

CONTRACTORS SEAL & SIGN

THE DRAWINGS, CONCEPT AND DESIGN CONTAINED AREA THE PROPERTIES OF MALDIVES POLICE SERVICE. USE OF ANY KIND OR COPY OF WHOLE OR PART OF THIS DRAWING CONCEPT OR DESIGN OR USE ON OTHER PROJECTS OR SITES OTHER THAN THAT SPECIFIED ON THIS DRAWINGS IS STRICTLY PROHIBITED

ARCHITECT/DESIGNER DRAFTED BY  
ADMINISTRATIVE DIRECTOR  
AHMED SADHEEM

STRUCTURAL ENGINEER DRAFTED BY  
ADMINISTRATIVE DIRECTOR  
AHMED SADHEEM

CHECKED BY CHECKED BY  
ADMINISTRATIVE DIRECTOR INSP OF POLICE  
AHMED SADHEEM AHMED NIZAL

ARCHITECTURAL DRAWINGS

SHEET NO. DATE: 06 MARCH 2025

AD12

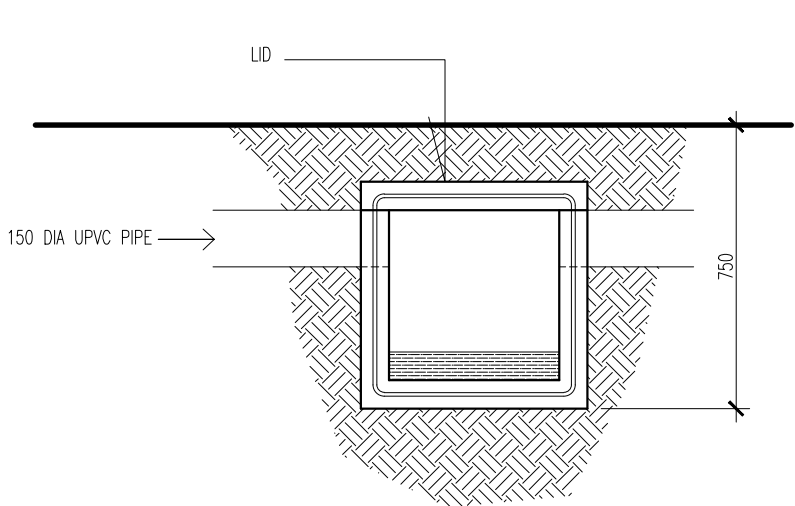

SECTION

SCALE 1:20

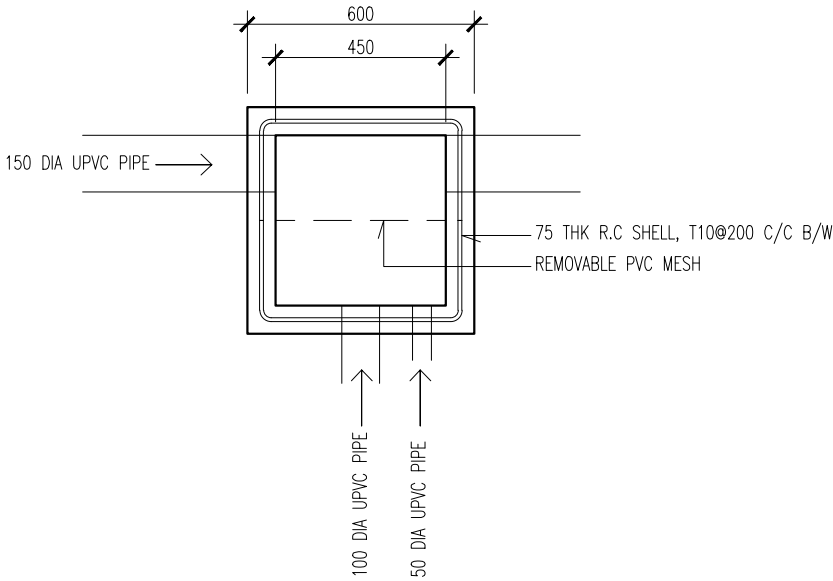

TOP

SCALE 1:20

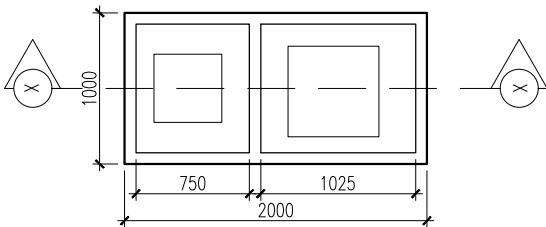

OIL-TRAP (PLAN)

SCALE 1:50

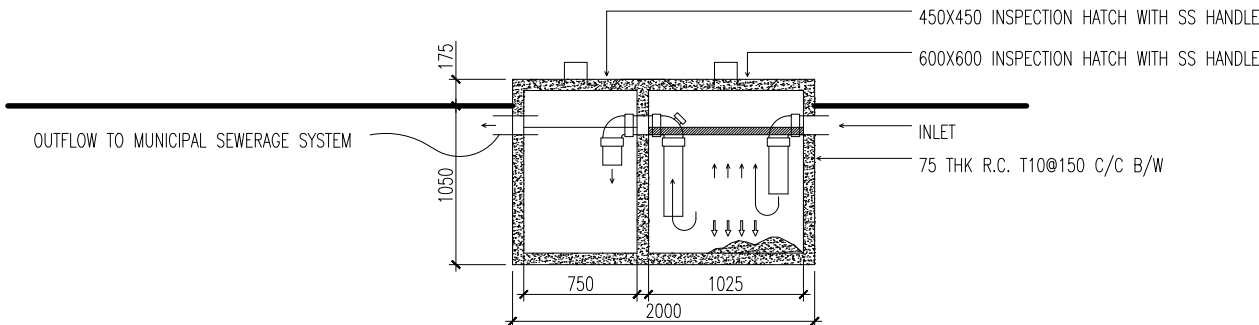

OIL-TRAP (SECTION)

SCALE 1:50

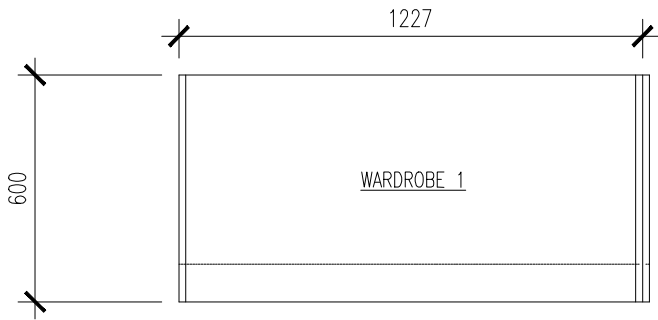

PLAN VIEW

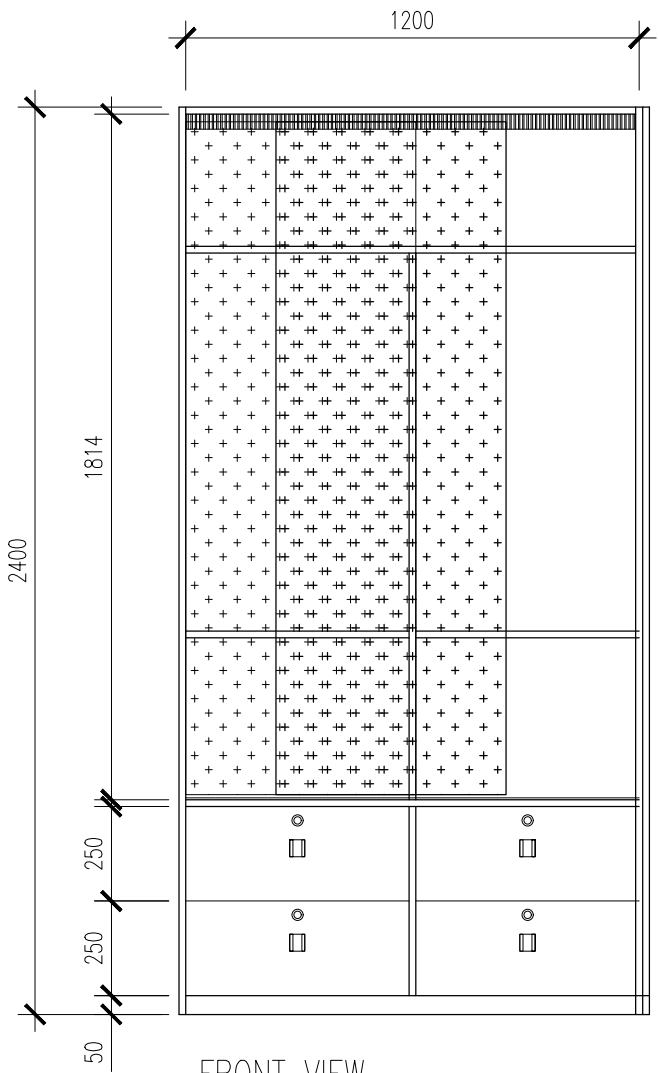

ACCOMMODATION WARDROBE DETAILS  
SCALE 1:20

NOTE:

- 1. CONFIRM ACTUAL MEASUREMENTS ON SITE BEFORE FABRICATION
- 2. SUBMIT ACCESSORIES AND SHOP DRAWINGS FOR APPROVAL
- 3. FOR EDGING TEAK USE HIGH GLOSS THIN TEAK

 INFRASTRUCTURE DEVELOPMENT MALDIVES POLICE SERVICE	
<div></div>	
PROJECT TITLE:	
POLICE ACCOMODATION	
<div></div>	
MALDIVES POLICE SERVICE SEAL & SIGN	
<div></div>	
CONTRACTORS SEAL & SIGN	
<div></div>	
THE DRAWINGS,CONCEPT AND DESIGN CONTAINED AREA THE PROPERTIES OF MALDIVES POLICE SERVICE.USE OF ANY KIND OR COPY OF WHOLE OR PART OF THIS DRAWING CONCEPT OR DESIGN OR USE ON OTHER PROJECTS OR SITES OTHER THAN THAT SPECIFIED ON THIS DRAWINGS IS STRICTLY PROHIBITED	
ARCHITECT/DESIGNER	DRAFTED BY
ADMINISTRATIVE DIRECTOR AHMED SADHEEM	
<div></div>	
STRUCTURAL ENGINEER	DRAFTED BY
ADMINISTRATIVE DIRECTOR AHMED SADHEEM	
CHECKED BY	CHECKED BY
ADMINISTRATIVE DIRECTOR AHMED SADHEEM	INSP OF POLICE AHMED NIZAL
ARCHITECTURAL DRAWINGS	
SHEET NO.	DATE: 06 MARCH 2025
AD13	

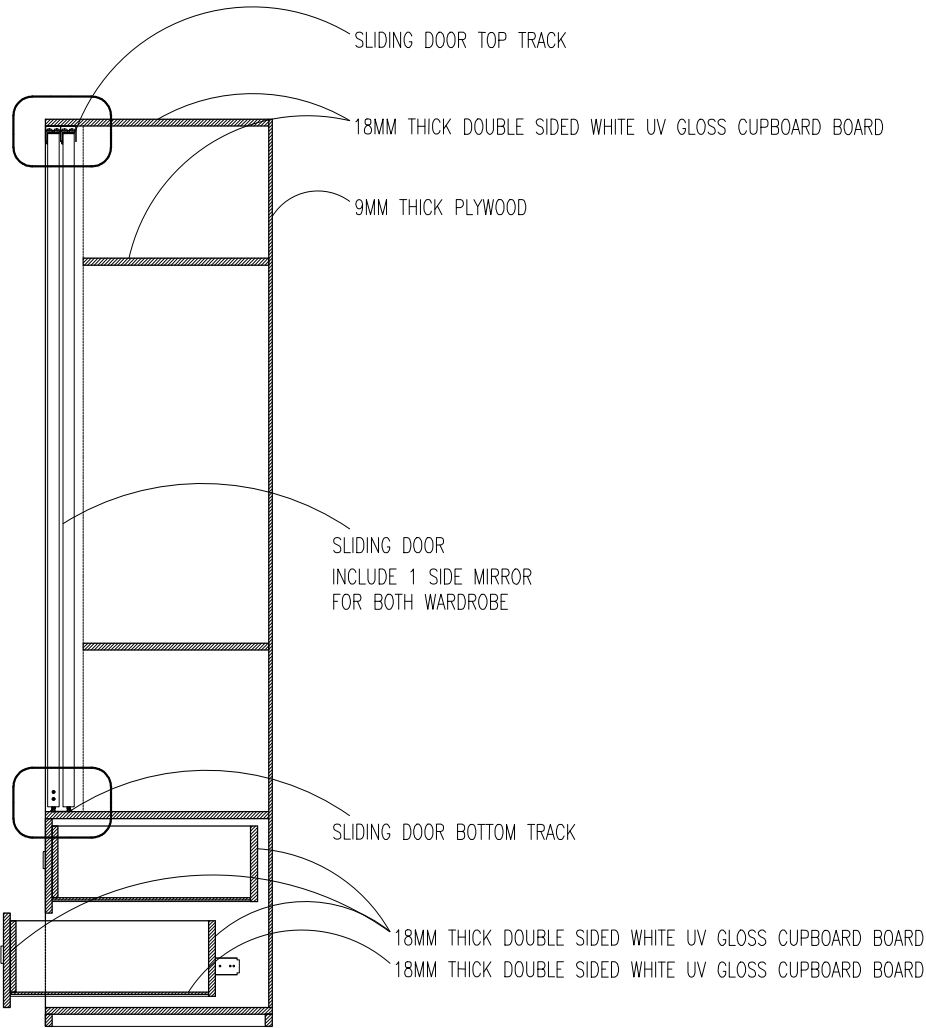
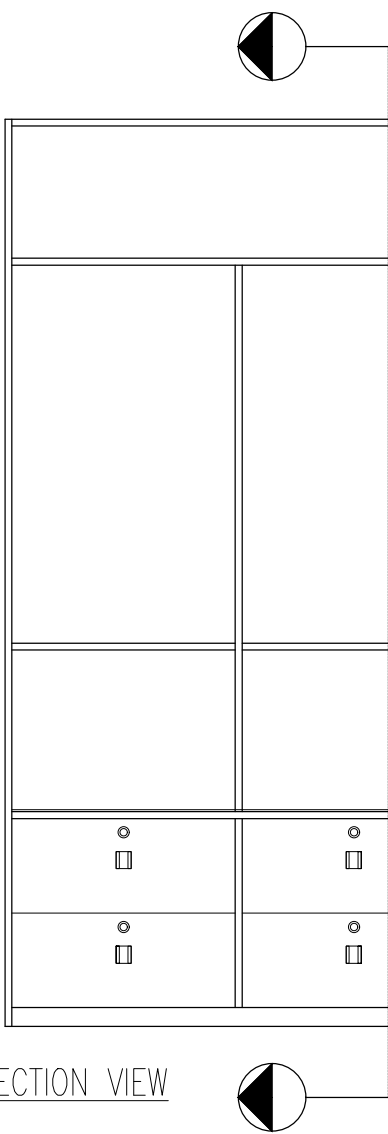
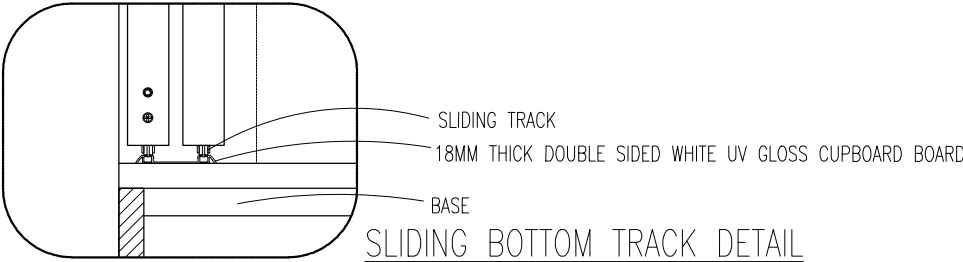
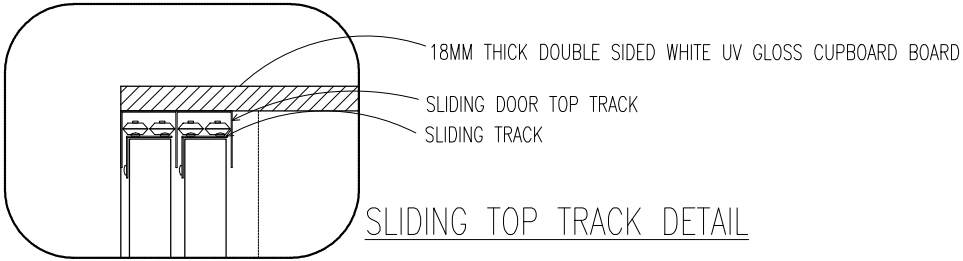

SECTION VIEW

ACCOMMODATION WARDROBE DETAILS

SCALE 1:20

NOTE:

- 1. CONFIRM ACTUAL MEASUREMENTS ON SITE BEFORE FABRICATION
- 2. SUBMIT ACCESSORIES AND SHOP DRAWINGS FOR APPROVAL
- 3. FOR EDGING TEAK USE HIGH GLOSS THIN TEAK

 INFRASTRUCTURE DEVELOPMENT MALDIVES POLICE SERVICE	
	
PROJECT TITLE:	
POLICE ACCOMODATION	
MALDIVES POLICE SERVICE SEAL & SIGN	
CONTRACTORS SEAL & SIGN	
THE DRAWINGS, CONCEPT AND DESIGN CONTAINED AREA THE PROPERTIES OF MALDIVES POLICE SERVICE. USE OF ANY KIND OR COPY OF WHOLE OR PART OF THIS DRAWING CONCEPT OR DESIGN OR USE ON OTHER PROJECTS OR SITES OTHER THAN THAT SPECIFIED ON THIS DRAWINGS IS STRICTLY PROHIBITED	
ARCHITECT/DESIGNER	DRAFTED BY
ADMINISTRATIVE DIRECTOR AHMED SADHEEM	
STRUCTURAL ENGINEER	DRAFTED BY
ADMINISTRATIVE DIRECTOR AHMED SADHEEM	
CHECKED BY	CHECKED BY
ADMINISTRATIVE DIRECTOR AHMED SADHEEM	INSP OF POLICE AHMED NIZAL
ARCHITECTURAL DRAWINGS	
SHEET NO.	DATE: 06 MARCH 2025
AD14	

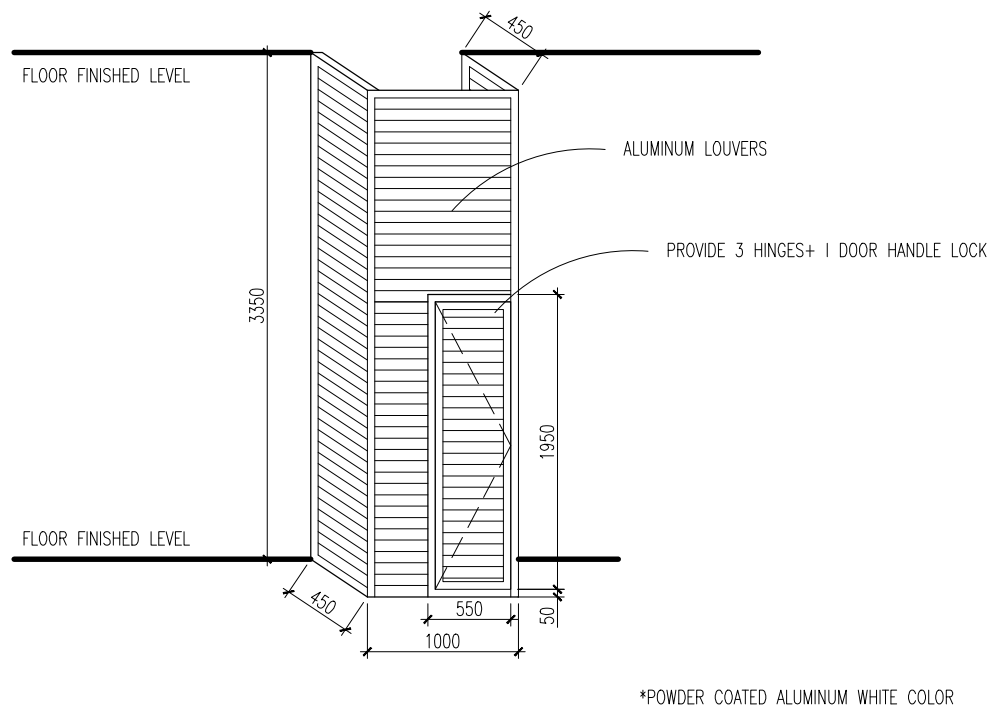

GL1 DETAIL  
SCALE 1:50

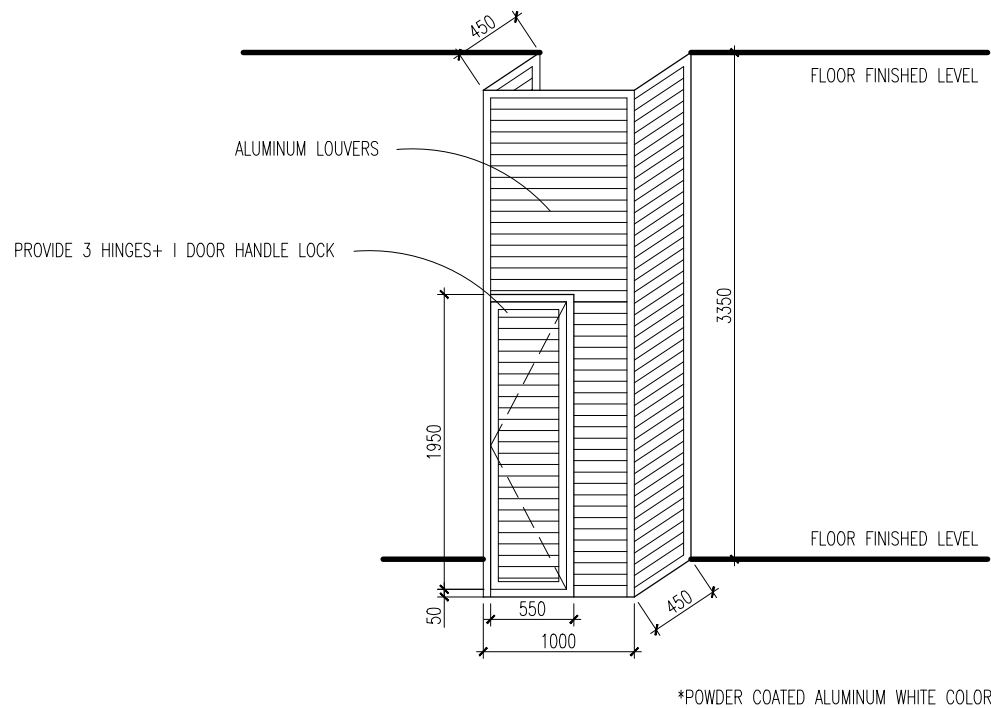

GR1 DETAIL  
SCALE 1:50

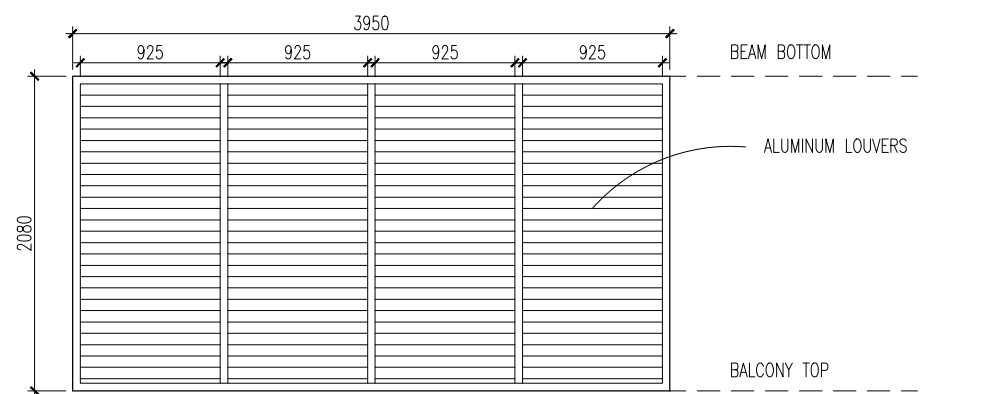

RR1 DETAIL  
SCALE 1:50

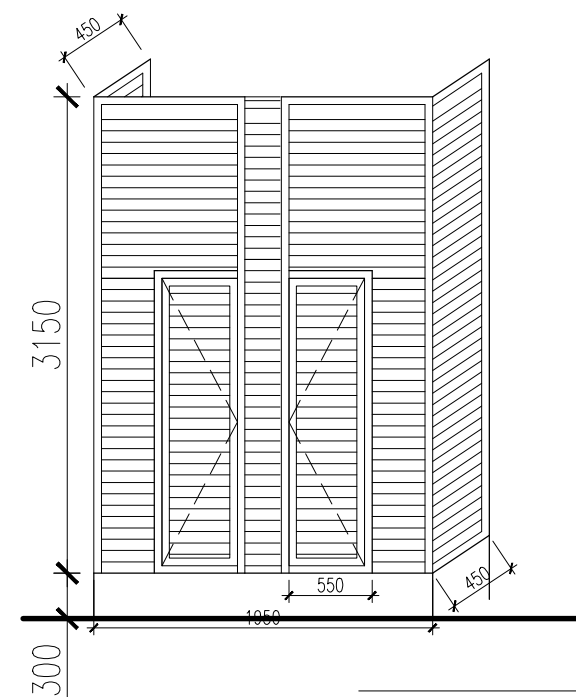

GR2 DETAIL



INFRASTRUCTURE DEVELOPMENT  
MALDIVES POLICE SERVICE

PROJECT TITLE:

POLICE ACCOMODATION

MALDIVES POLICE SERVICE SEAL & SIGN

CONTRACTORS SEAL & SIGN

THE DRAWINGS, CONCEPT AND DESIGN CONTAINED AREA THE PROPERTIES OF MALDIVES POLICE SERVICE. USE OF ANY KIND OR COPY OF WHOLE OR PART OF THIS DRAWING CONCEPT OR DESIGN OR USE ON OTHER PROJECTS OR SITES OTHER THAN THAT SPECIFIED ON THIS DRAWINGS IS STRICTLY PROHIBITED

ARCHITECT/DESIGNER

DRAFTED BY

ADMINISTRATIVE DIRECTOR  
AHMED SADHEEM

STRUCTURAL ENGINEER

DRAFTED BY

ADMINISTRATIVE DIRECTOR  
AHMED SADHEEM

CHECKED BY

CHECKED BY

ADMINISTRATIVE DIRECTOR  
AHMED SADHEEM

INSP OF POLICE  
AHMED NIZAL

ARCHITECTURAL DRAWINGS

SHEET NO.

DATE: 06 MARCH 2025

AD15

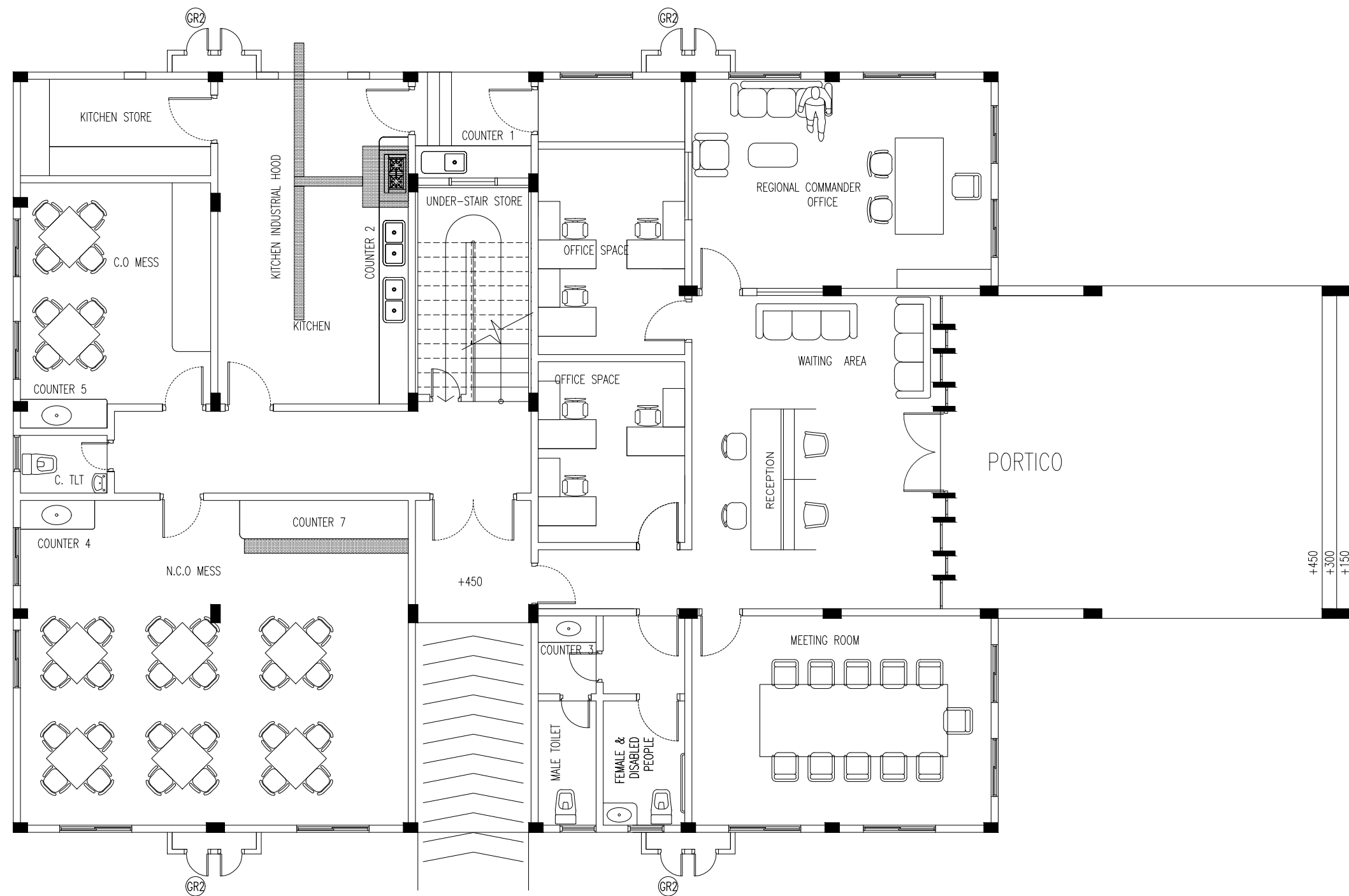

## GROUND FLOOR (ARCHITECTURAL DETAIL PLAN)

SCALE 1:100



INFRASTRUCTURE DEVELOPMENT  
MALDIVES POLICE SERVICE

PROJECT TITLE:

POLICE ACCOMODATION

MALDIVES POLICE SERVICE SEAL & SIGN

CONTRACTORS SEAL & SIGN

THE DRAWINGS, CONCEPT AND DESIGN CONTAINED AREA  
THE PROPERTIES OF MALDIVES POLICE SERVICE. USE OF  
ANY KIND OR COPY OF WHOLE OR PART OF THIS  
DRAWING CONCEPT OR DESIGN OR USE ON OTHER  
PROJECTS OR SITES OTHER THAN THAT SPECIFIED ON  
THIS DRAWINGS IS STRICTLY PROHIBITED

ARCHITECT/DESIGNER DRAFTED BY  
ADMINISTRATIVE DIRECTOR SUB INSP OF POLICE  
AHMED SADHEEM MOHAMED FALAAH

STRUCTURAL ENGINEER DRAFTED BY  
SUB INSP OF POLICE SUB INSP OF POLICE  
MOHAMED FAZEEN MOHAMED FALAAH

CHECKED BY CHECKED BY  
ADMINISTRATIVE DIRECTOR INSP OF POLICE  
AHMED SADHEEM AHMED NIZAL

ARCHITECTURAL DRAWINGS

SHEET NO. DATE: 07 JULY 2022

AD16



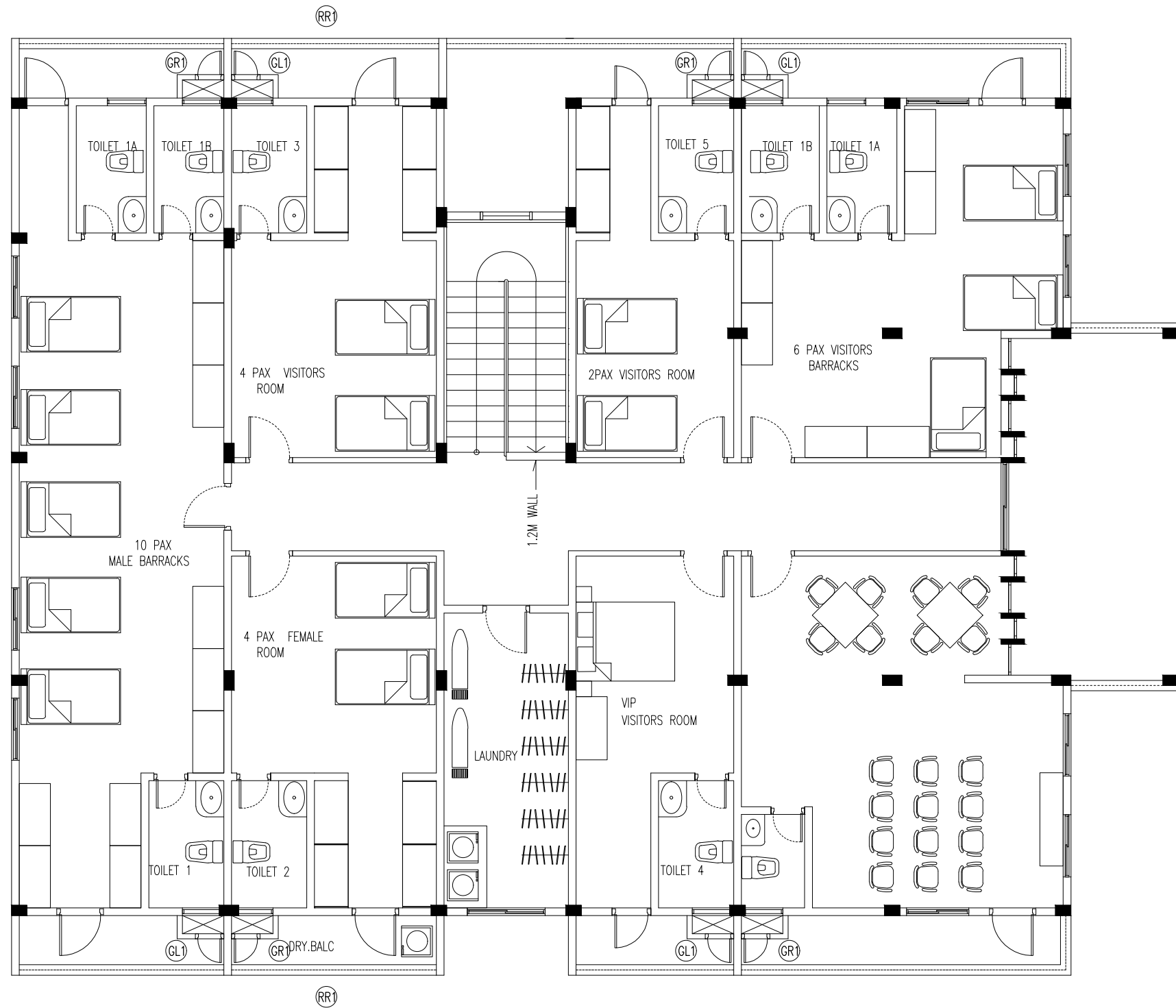

2ND FLOOR (ARCHITECTURAL DETAIL PLAN)  
SCALE 1:100



INFRASTRUCTURE DEVELOPMENT  
MALDIVES POLICE SERVICE

PROJECT TITLE:

POLICE ACCOMODATION

MALDIVES POLICE SERVICE SEAL & SIGN

CONTRACTORS SEAL & SIGN

THE DRAWINGS, CONCEPT AND DESIGN CONTAINED AREA  
THE PROPERTIES OF MALDIVES POLICE SERVICE. USE OF  
ANY KIND OR COPY OF WHOLE OR PART OF THIS  
DRAWING CONCEPT OR DESIGN OR USE ON OTHER  
PROJECTS OR SITES OTHER THAN THAT SPECIFIED ON  
THIS DRAWINGS IS STRICTLY PROHIBITED

ARCHITECT/DESIGNER

DRAFTED BY

ADMINISTRATIVE DIRECTOR  
AHMED SADHEEM

SUB INSP OF POLICE  
MOHAMED FALAAH

STRUCTURAL ENGINEER

DRAFTED BY

SUB INSP OF POLICE  
MOHAMED FAZEEN

SUB INSP OF POLICE  
MOHAMED FALAAH

CHECKED BY

CHECKED BY

ADMINISTRATIVE DIRECTOR  
AHMED SADHEEM

INSP OF POLICE  
AHMED NIZAL

ARCHITECTURAL DRAWINGS

SHEET NO.

DATE: 07 JULY 2022

AD18





ELEVATION B (ARCHITECTURAL DETAILS )

SCALE 1:100

 INFRASTRUCTURE DEVELOPMENT MALDIVES POLICE SERVICE	
PROJECT TITLE: POLICE ACCOMODATION	
MALDIVES POLICE SERVICE SEAL & SIGN	
CONTRACTORS SEAL & SIGN	
THE DRAWINGS,CONCEPT AND DESIGN CONTAINED AREA THE PROPERTIES OF MALDIVES POLICE SERVICE.USE OF ANY KIND OR COPY OF WHOLE OR PART OF THIS DRAWING CONCEPT OR DESIGN OR USE ON OTHER PROJECTS OR SITES OTHER THAN THAT SPECIFIED ON THIS DRAWINGS IS STRICTLY PROHIBITED	
ARCHITECT/DESIGNER ADMINISTRATIVE DIRECTOR AHMED SADHEEM	DRAFTED BY SUB INSP OF POLICE MOHAMED FALAAH
STRUCTURAL ENGINEER SUB INSP OF POLICE MOHAMED FAZEEN	DRAFTED BY SUB INSP OF POLICE MOHAMED FALAAH
CHECKED BY ADMINISTRATIVE DIRECTOR AHMED SADHEEM	CHECKED BY INSP OF POLICE AHMED NIZAL
ARCHITECTURAL DRAWINGS	
SHEET NO.	DATE: 07 JULY 2022
AD19	

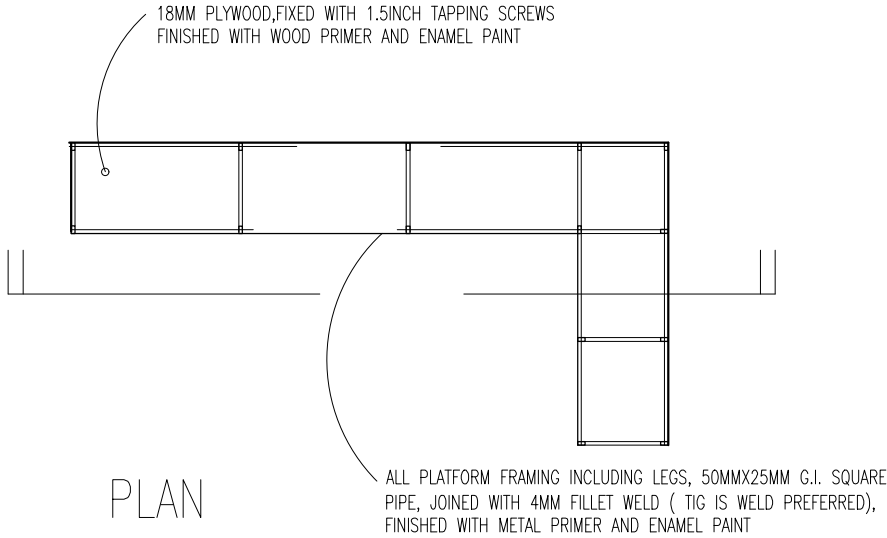

PLAN

KITCHEN STORE RACK DETAIL

SCALE 1:50

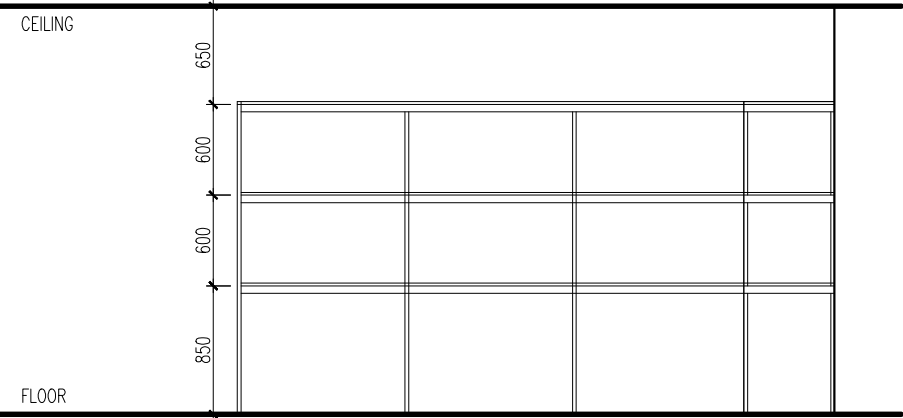

ELEVATION

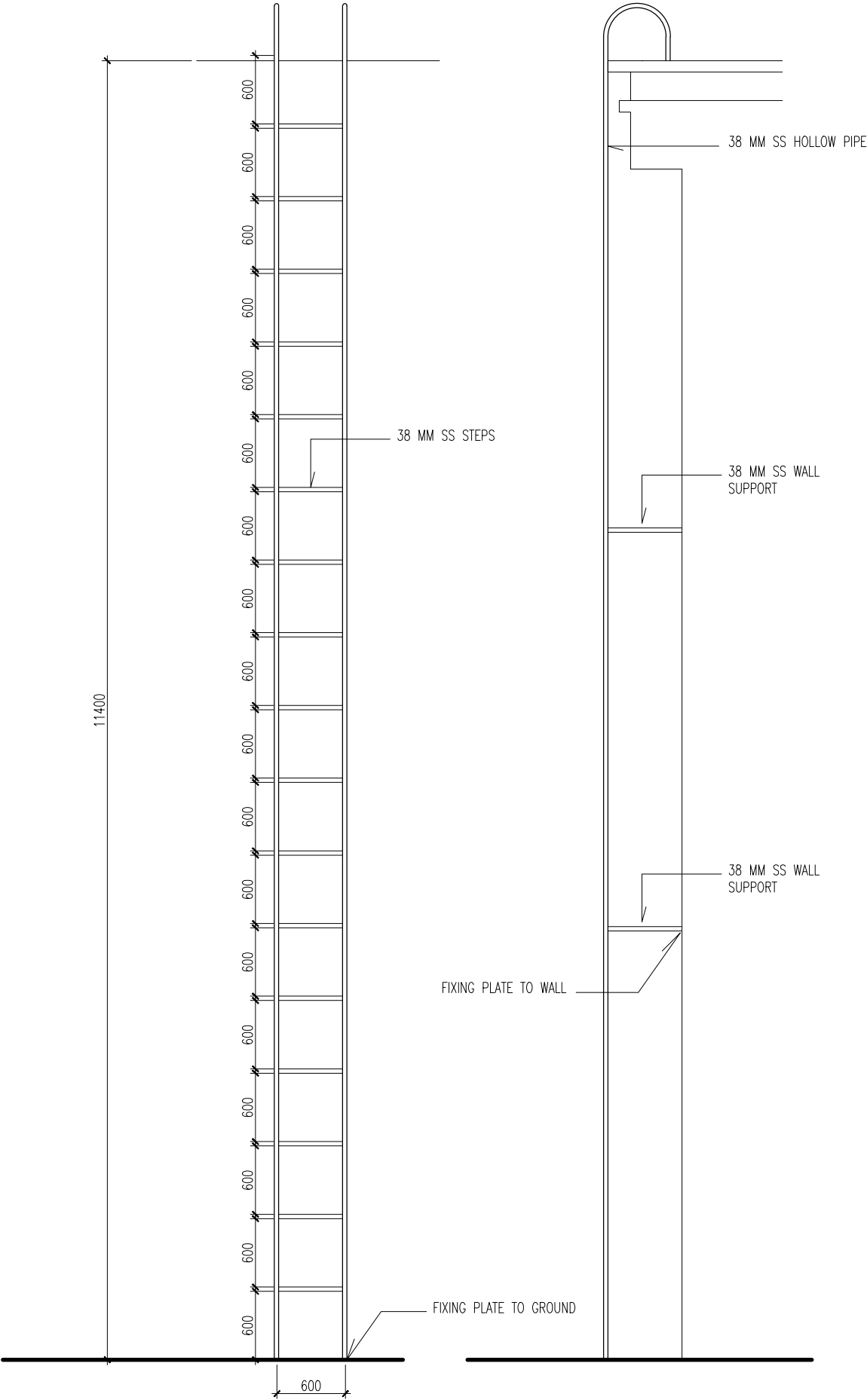



INFRASTRUCTURE DEVELOPMENT  
MALDIVES POLICE SERVICE

PROJECT TITLE:  
POLICE ACCOMODATION

MALDIVES POLICE SERVICE SEAL & SIGN

CONTRACTORS SEAL & SIGN

THE DRAWINGS, CONCEPT AND DESIGN CONTAINED AREA THE PROPERTIES OF MALDIVES POLICE SERVICE. USE OF ANY KIND OR COPY OF WHOLE OR PART OF THIS DRAWING CONCEPT OR DESIGN OR USE ON OTHER PROJECTS OR SITES OTHER THAN THAT SPECIFIED ON THIS DRAWINGS IS STRICTLY PROHIBITED

ARCHITECT/DESIGNER

DRAFTED BY

ADMINISTRATIVE DIRECTOR  
AHMED SADHEEM

STRUCTURAL ENGINEER

DRAFTED BY

ADMINISTRATIVE DIRECTOR  
AHMED SADHEEM

CHECKED BY

CHECKED BY

ADMINISTRATIVE DIRECTOR  
AHMED SADHEEM

INSP OF POLICE  
AHMED NIZAL

ARCHITECTURAL DRAWINGS

SHEET NO.

DATE: 06 MARCH 2025

AD20

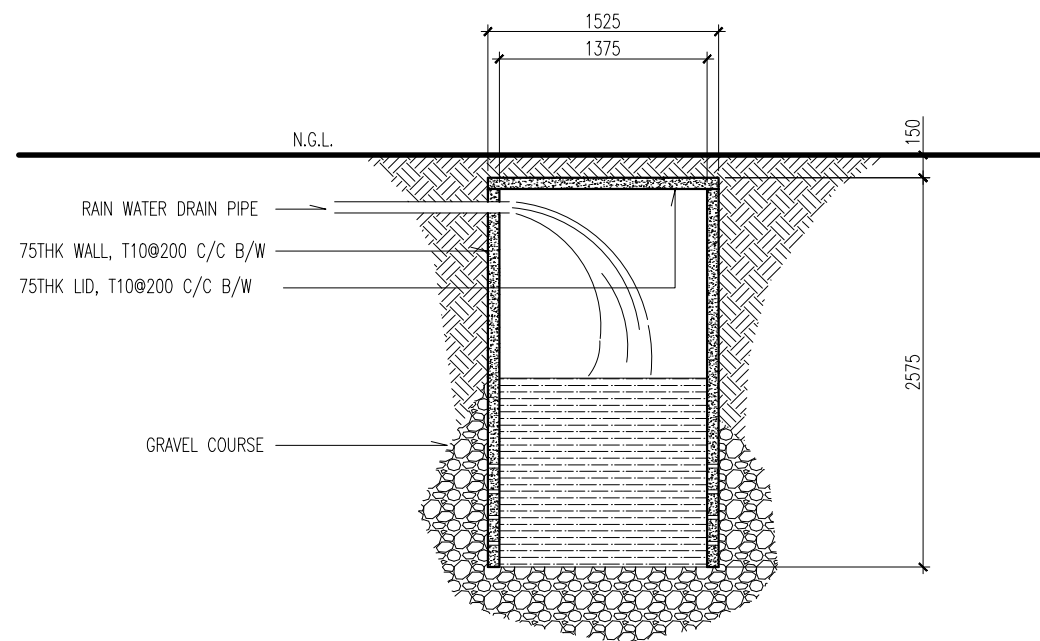

SOAK PIT & WELL DETAIL  
SCALE 1:50

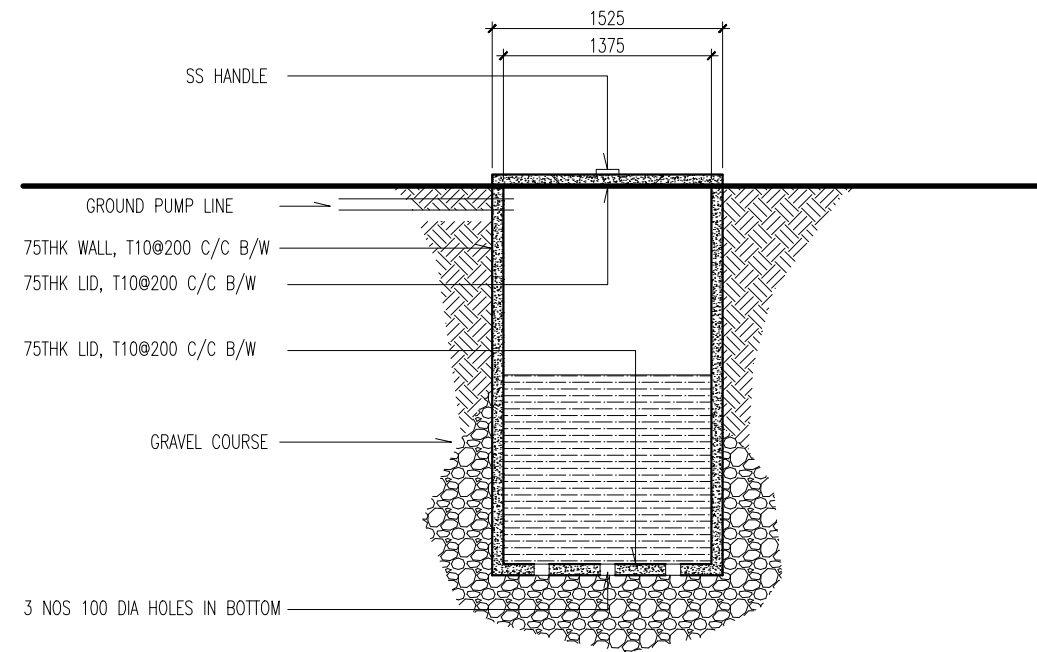

GROUND WELL DETAIL  
SCALE 1:50



INFRASTRUCTURE DEVELOPMENT  
MALDIVES POLICE SERVICE

PROJECT TITLE:

POLICE ACCOMODATION

MALDIVES POLICE SERVICE SEAL & SIGN

CONTRACTORS SEAL & SIGN

THE DRAWINGS, CONCEPT AND DESIGN CONTAINED AREA THE PROPERTIES OF MALDIVES POLICE SERVICE. USE OF ANY KIND OR COPY OF WHOLE OR PART OF THIS DRAWING CONCEPT OR DESIGN OR USE ON OTHER PROJECTS OR SITES OTHER THAN THAT SPECIFIED ON THIS DRAWINGS IS STRICTLY PROHIBITED

ARCHITECT/DESIGNER

DRAFTED BY

ADMINISTRATIVE DIRECTOR  
AHMED SADHEEM

STRUCTURAL ENGINEER

DRAFTED BY

ADMINISTRATIVE DIRECTOR  
AHMED SADHEEM

CHECKED BY

CHECKED BY

ADMINISTRATIVE DIRECTOR  
AHMED SADHEEM

INSP OF POLICE  
AHMED NIZAL

ARCHITECTURAL DRAWINGS

SHEET NO.

DATE: 06 MARCH 2025

AD21

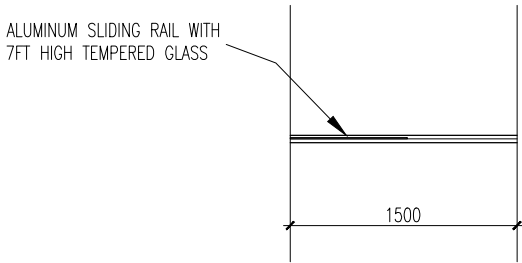

PLAN

SCALE 1:50

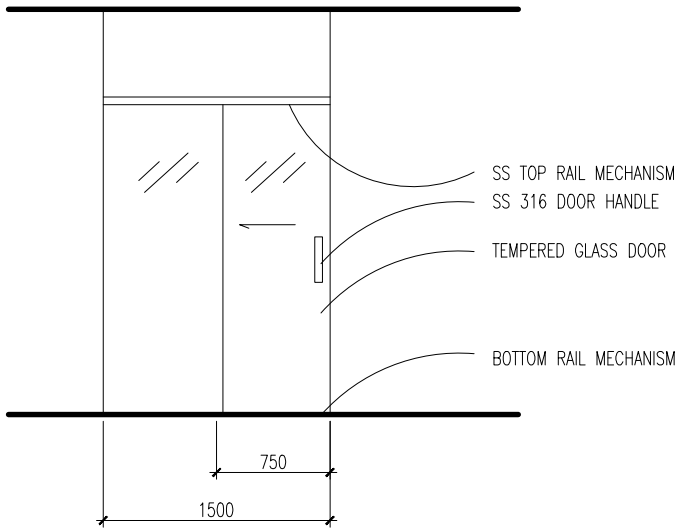

ELEVATION

SCALE 1:50

GLASS SHOWER CURTAIN DETAIL(S.CT)



INFRASTRUCTURE DEVELOPMENT  
MALDIVES POLICE SERVICE

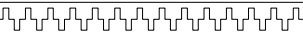

PROJECT TITLE:

POLICE ACCOMODATION

MALDIVES POLICE SERVICE SEAL & SIGN

CONTRACTORS SEAL & SIGN

THE DRAWINGS,CONCEPT AND DESIGN CONTAINED AREA  
THE PROPERTIES OF MALDIVES POLICE SERVICE,USE OF  
ANY KIND OR COPY OF WHOLE OR PART OF THIS  
DRAWING CONCEPT OR DESIGN OR USE ON OTHER  
PROJECTS OR SITES OTHER THAN THAT SPECIFIED ON  
THIS DRAWINGS IS STRICTLY PROHIBITED

ARCHITECT/DESIGNER

DRAFTED BY

ADMINISTRATIVE DIRECTOR  
AHMED SADHEEM

STRUCTURAL ENGINEER

DRAFTED BY

ADMINISTRATIVE DIRECTOR  
AHMED SADHEEM

CHECKED BY

CHECKED BY

ADMINISTRATIVE DIRECTOR  
AHMED SADHEEM

INSP OF POLICE  
AHMED NIZAL

ARCHITECTURAL DRAWINGS

SHEET NO.

DATE: 06 MARCH 2025

AD22

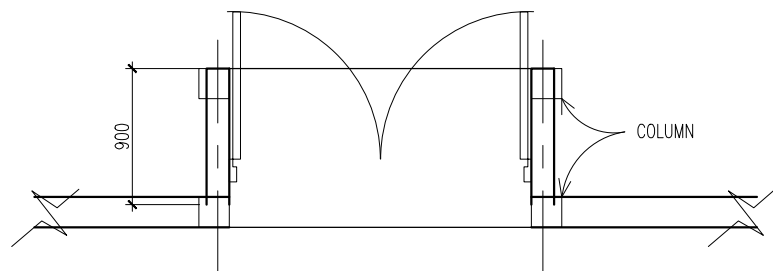

PLAN

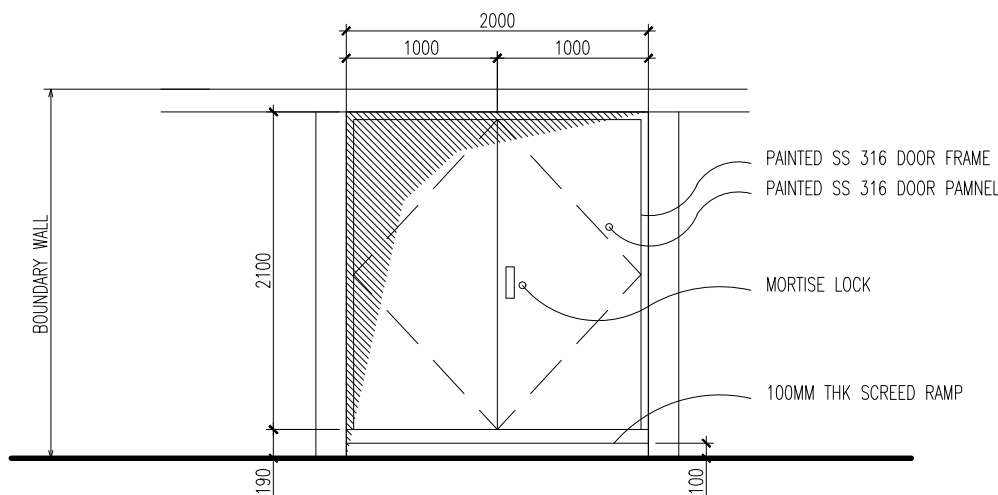

\* NOTE: BEFORE PAINTING, ALL SURFACES MUST BE PRIMED, AND MUST APPLY APPROPRIATE UNDER COAT BEFORE APPLYING A TOP FINISHING COAT. PRIMING MUST INCLUDE SANDING AND CHEMICAL CLEANING OR ANY OTHER STEP NECESSARY FOR A STRONG UNDERCOAT ADHESION. ALL IRONMONGERY, SUCH AS LOCKS, HINGES, DOOR CLOSER MUST BE CORROSION

FRONT ELEVATION

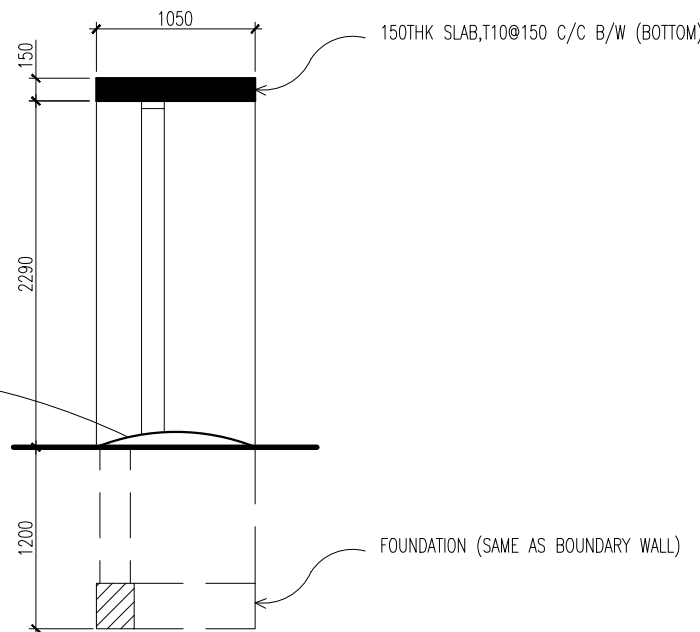

G03 DETAIL  
SCALE 1:50



INFRASTRUCTURE DEVELOPMENT

MALDIVES POLICE SERVICE

PROJECT TITLE:

POLICE ACCOMODATION

MALDIVES POLICE SERVICE SEAL & SIGN

CONTRACTORS SEAL & SIGN

THE DRAWINGS, CONCEPT AND DESIGN CONTAINED AREA THE PROPERTIES OF MALDIVES POLICE SERVICE. USE OF ANY KIND OR COPY OF WHOLE OR PART OF THIS DRAWING CONCEPT OR DESIGN OR USE ON OTHER PROJECTS OR SITES OTHER THAN THAT SPECIFIED ON THIS DRAWINGS IS STRICTLY PROHIBITED

ARCHITECT/DESIGNER

DRAFTED BY

ADMINISTRATIVE DIRECTOR

AHMED SADHEEM

STRUCTURAL ENGINEER

DRAFTED BY

ADMINISTRATIVE DIRECTOR

AHMED SADHEEM

CHECKED BY

CHECKED BY

ADMINISTRATIVE DIRECTOR

AHMED SADHEEM

INSP OF POLICE

AHMED NIZAL

ARCHITECTURAL DRAWINGS

SHEET NO.

DATE: 06 MARCH 2025

AD23

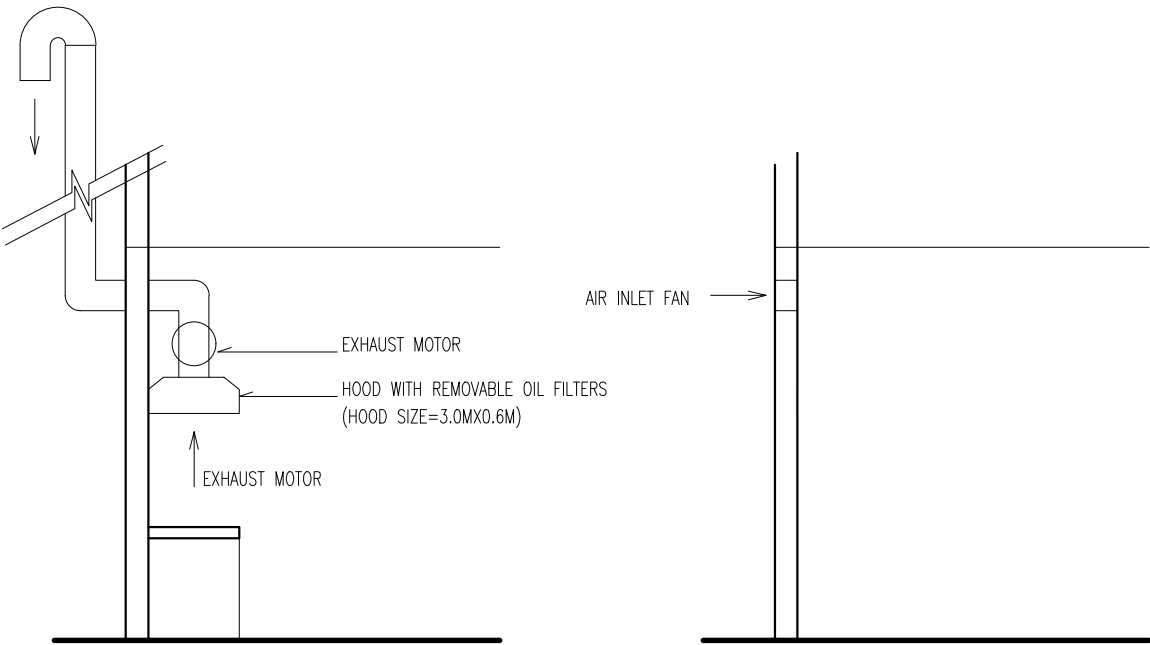

\* ATTACHED DRAWING IS CONCEPTUAL, CONTRACTOR MUST DESIGN AND BUILD INDUSTRIAL GRADE KITCHEN HOOD, ALL SHOP DRAWINGS MUST BE APPROVED BEFORE ACTUAL FABRICATION.  
\* CONTRACTOR MUST SUPPLY AND INSTALL THE KITCHEN HOOD.  
\* ALL COMPONENTS MUST BE MADE OF STAINLESS STEEL.

KITCHEN HOOD CONCEPTUAL DRAWING

SCALE 1:50

 INFRASTRUCTURE DEVELOPMENT MALDIVES POLICE SERVICE	
<div></div>	
PROJECT TITLE:	
POLICE ACCOMODATION	
<div></div>	
MALDIVES POLICE SERVICE SEAL & SIGN	
<div></div>	
CONTRACTORS SEAL & SIGN	
<div></div>	
THE DRAWINGS,CONCEPT AND DESIGN CONTAINED AREA THE PROPERTIES OF MALDIVES POLICE SERVICE.USE OF ANY KIND OR COPY OF WHOLE OR PART OF THIS DRAWING CONCEPT OR DESIGN OR USE ON OTHER PROJECTS OR SITES OTHER THAN THAT SPECIFIED ON THIS DRAWINGS IS STRICTLY PROHIBITED	
ARCHITECT/DESIGNER	DRAFTED BY
ADMINISTRATIVE DIRECTOR AHMED SADHEEM	
<div></div>	
STRUCTURAL ENGINEER	DRAFTED BY
ADMINISTRATIVE DIRECTOR AHMED SADHEEM	
CHECKED BY	CHECKED BY
ADMINISTRATIVE DIRECTOR AHMED SADHEEM	INSP OF POLICE AHMED NIZAL
ARCHITECTURAL DRAWINGS	
SHEET NO.	DATE: 06 MARCH 2025
AD24	

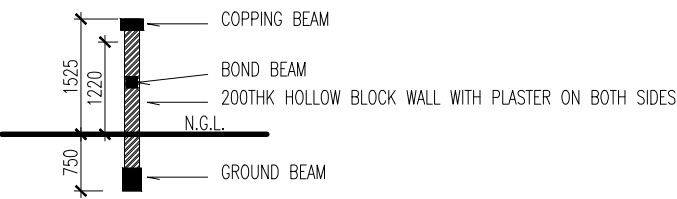

5FT WALL(SECTION)  
SCALE 1:100

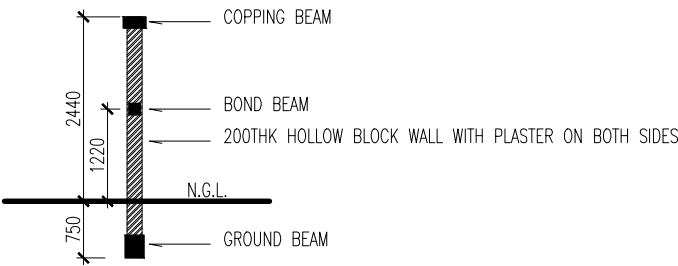

8FT WALL(SECTION)  
SCALE 1:100

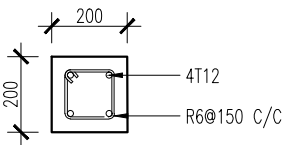

COLUMN  
SCALE 1:20  
PLACED@3M C/C

(C4)

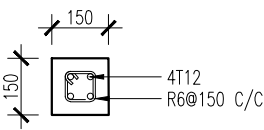

BOND BEAM  
SCALE 1:20

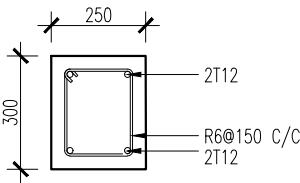

8FT WALL (GROUND BEAM)  
SCALE 1:20

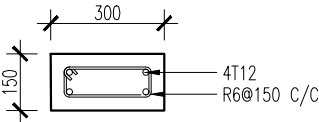

COPPING BEAM  
SCALE 1:20

BOUNDARY WALL DETAILS



INFRASTRUCTURE DEVELOPMENT  
MALDIVES POLICE SERVICE

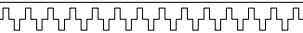

PROJECT TITLE:

POLICE ACCOMODATION

MALDIVES POLICE SERVICE SEAL & SIGN

CONTRACTORS SEAL & SIGN

THE DRAWINGS,CONCEPT AND DESIGN CONTAINED AREA  
THE PROPERTIES OF MALDIVES POLICE SERVICE.USE OF  
ANY KIND OR COPY OF WHOLE OR PART OF THIS  
DRAWING CONCEPT OR DESIGN OR USE ON OTHER  
PROJECTS OR SITES OTHER THAN THAT SPECIFIED ON  
THIS DRAWINGS IS STRICTLY PROHIBITED

ARCHITECT/DESIGNER

DRAFTED BY

ADMINISTRATIVE DIRECTOR  
AHMED SADHEEM

STRUCTURAL ENGINEER

DRAFTED BY

ADMINISTRATIVE DIRECTOR  
AHMED SADHEEM

CHECKED BY

CHECKED BY

ADMINISTRATIVE DIRECTOR  
AHMED SADHEEM

INSP OF POLICE  
AHMED NIZAL

ARCHITECTURAL DRAWINGS

SHEET NO.

DATE: 06 MARCH 2025

AD25

# POLICE ACCOMODATION

SERVICES DRAWINGS  
DATE: 06–MARCH–2025

ELECTRICAL PLANS	A/C PLANS	POWER/NETWORK PLANS	FIRE PLANS
EE01 EE02 EE03	AC01 AC02 AC03	PN01 PN02 PN03	FS01 FS02 FS03
SEWER PLANS	WASTE WATER PLANS	FRESH WATER PLANS	GROUND WATER PLANS
CP01 CP02 CP03	WW01 WW02 WW03	FW01 FW02 FW03	GW01 GW02 GW03
SEWER PLANS			
FN01 FN02 FN03			



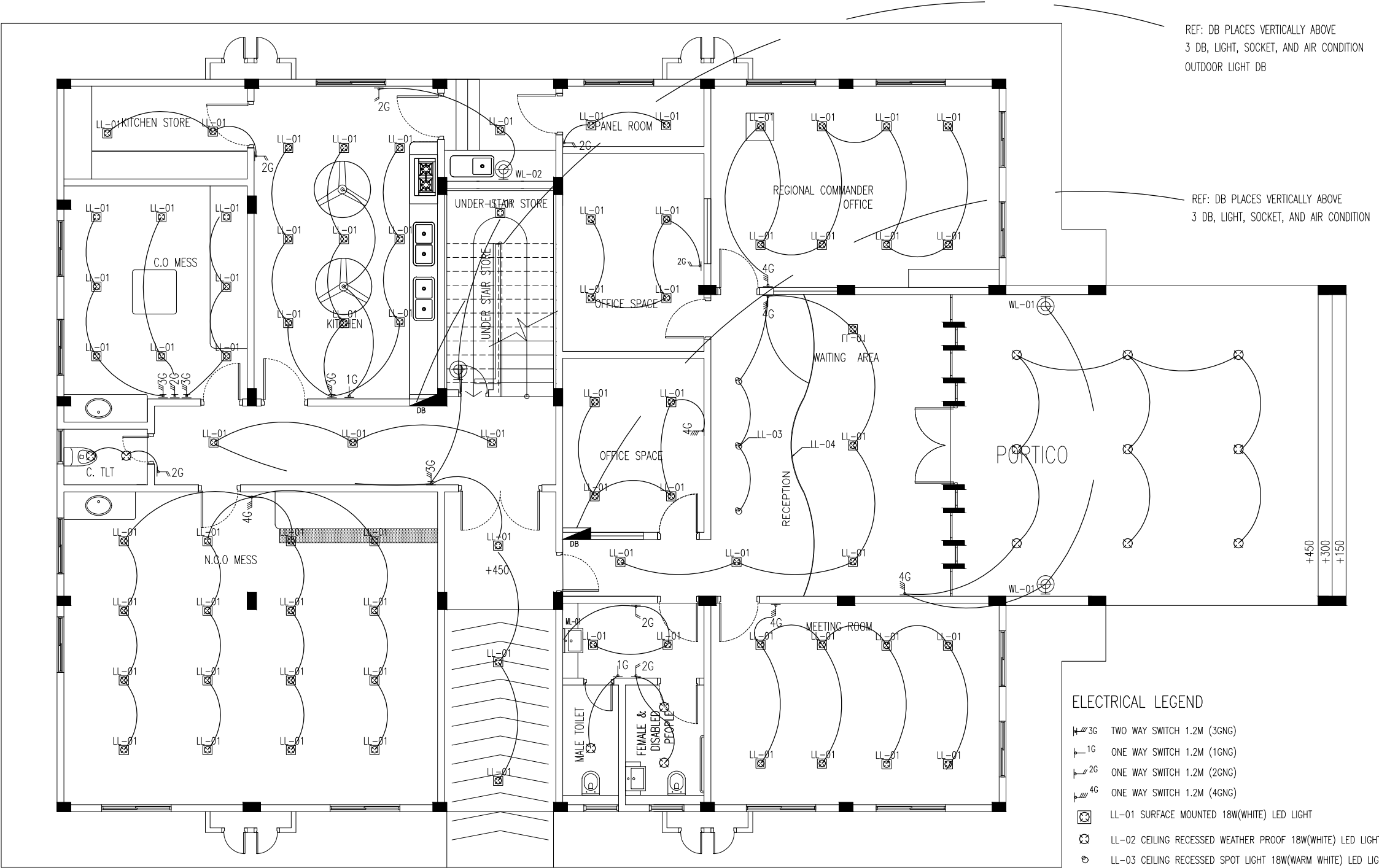

NOTE:  
ALL EQUIPMENTS & ITEMS MUST BE AS PER SPECIFICATION & REGULATIONS OF  
STELCO/ENERGY AUTHORITY

# GROUND FLOOR PLAN

SCALE 1:100

## ELECTRICAL LEGEND

- 3G TWO WAY SWITCH 1.2M (3GNG)
- 1G ONE WAY SWITCH 1.2M (1GNG)
- 2G ONE WAY SWITCH 1.2M (2GNG)
- 4G ONE WAY SWITCH 1.2M (4GNG)
- LL-01 SURFACE MOUNTED 18W(WHITE) LED LIGHT
- LL-02 CEILING RECESSED WEATHER PROOF 18W(WHITE) LED LIGHT
- LL-03 CEILING RECESSED SPOT LIGHT 18W(WARM WHITE) LED LIGHT
- LL-04 FLEX LIGHT 12W(WARM WHITE)
- WL-01 WALL FIXED LED (WARM) LIGHT
- WL-02 WALL FIXED LED LIGHT
- WL-03 WALL FIXED LED LIGHT
- ML-01 WALL FIXED MIRROR LIGHT
- EMERGENCY LIGHT HIGH FLUX WHITE LED (8 HRS BATTERY CHARGE)
- D-B
- D-BOARD
- FL-01 300W WEATHERPROOF FLOOD LIGHT, WITH SS FIXING POLE
- CEILING FAN 42"



INFRASTRUCTURE DEVELOPMENT  
MALDIVES POLICE SERVICE

PROJECT TITLE:

POLICE ACCOMODATION

MALDIVES POLICE SERVICE SEAL & SIGN

CONTRACTORS SEAL & SIGN

THE DRAWINGS, CONCEPT AND DESIGN CONTAINED AREA THE PROPERTIES OF MALDIVES POLICE SERVICE. USE OF ANY KIND OR COPY OF WHOLE OR PART OF THIS DRAWING CONCEPT OR DESIGN OR USE ON OTHER PROJECTS OR SITES OTHER THAN THAT SPECIFIED ON THIS DRAWINGS IS STRICTLY PROHIBITED

ARCHITECT/DESIGNER DRAFTED BY

ADMINISTRATIVE DIRECTOR AHMED SADHEEM

STRUCTURAL ENGINEER DRAFTED BY

ADMINISTRATIVE DIRECTOR AHMED SADHEEM

CHECKED BY

ADMINISTRATIVE DIRECTOR AHMED SADHEEM

CHECKED BY

INSP OF POLICE AHMED NIZAL

ARCHITECTURAL DRAWINGS

SHEET NO.

DATE: 06 MARCH 2025

EE01

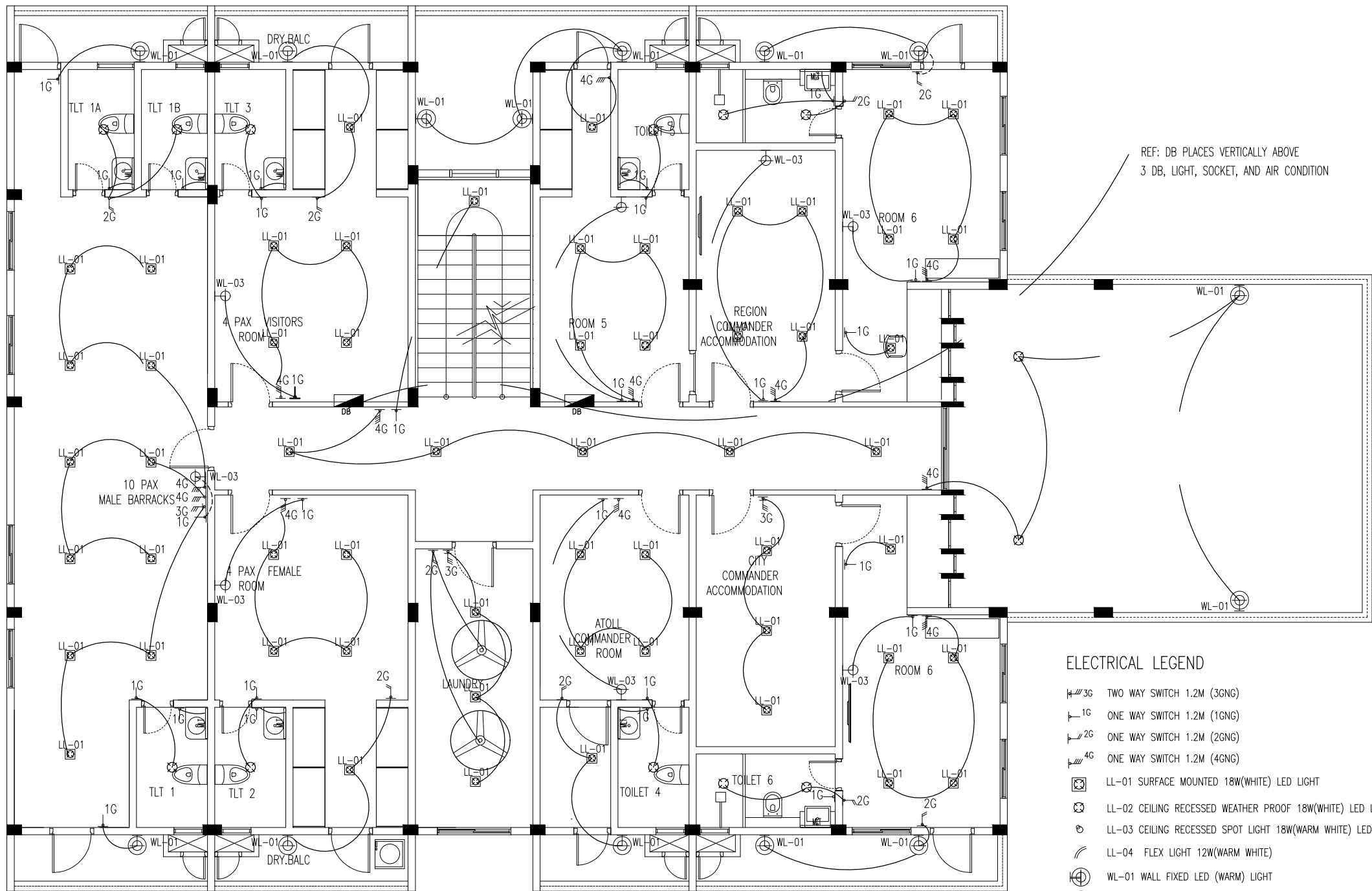

NOTE:  
ALL EQUIPMENTS & ITEMS MUST BE AS PER SPECIFICATION & REGULATIONS OF  
STELCO/ENERGY AUTHORITY

FIRST FLOOR PLAN

SCALE 1:100

ELECTRICAL LEGEND

- 3G TWO WAY SWITCH 1.2M (3GNG)
- 1G ONE WAY SWITCH 1.2M (1GNG)
- 2G ONE WAY SWITCH 1.2M (2GNG)
- 4G ONE WAY SWITCH 1.2M (4GNG)
- LL-01 SURFACE MOUNTED 18W(WHITE) LED LIGHT
- LL-02 CEILING RECESSED WEATHER PROOF 18W(WHITE) LED LIGHT
- LL-03 CEILING RECESSED SPOT LIGHT 18W(WARM WHITE) LED LIGHT
- LL-04 FLEX LIGHT 12W(WARM WHITE)
- WL-01 WALL FIXED LED (WARM) LIGHT
- WL-02 WALL FIXED LED LIGHT
- WL-03 WALL FIXED LED LIGHT
- ML-01 WALL FIXED MIRROR LIGHT
- EMERGENCY LIGHT HIGH FLUX WHITE LED (8 HRS BATTERY CHARGE)
- D-B BOARD
- FL-01 300W WEATHERPROOF FLOOD LIGHT, WITH SS FIXING POLE
- CEILING FAN 42"



INFRASTRUCTURE DEVELOPMENT  
MALDIVES POLICE SERVICE

PROJECT TITLE:

POLICE ACCOMODATION

MALDIVES POLICE SERVICE SEAL & SIGN

CONTRACTORS SEAL & SIGN

THE DRAWINGS, CONCEPT AND DESIGN CONTAINED AREA  
THE PROPERTIES OF MALDIVES POLICE SERVICE. USE OF  
ANY KIND OR COPY OF WHOLE OR PART OF THIS  
DRAWING CONCEPT OR DESIGN OR USE ON OTHER  
PROJECTS OR SITES OTHER THAN THAT SPECIFIED ON  
THIS DRAWINGS IS STRICTLY PROHIBITED

ARCHITECT/DESIGNER

DRAFTED BY

ADMINISTRATIVE DIRECTOR  
AHMED SADHEEM

STRUCTURAL ENGINEER

DRAFTED BY

ADMINISTRATIVE DIRECTOR  
AHMED SADHEEM

CHECKED BY

CHECKED BY

ADMINISTRATIVE DIRECTOR  
AHMED SADHEEM

INSP OF POLICE  
AHMED NIZAL

ARCHITECTURAL DRAWINGS

SHEET NO.

DATE: 06 MARCH 2025

EE02

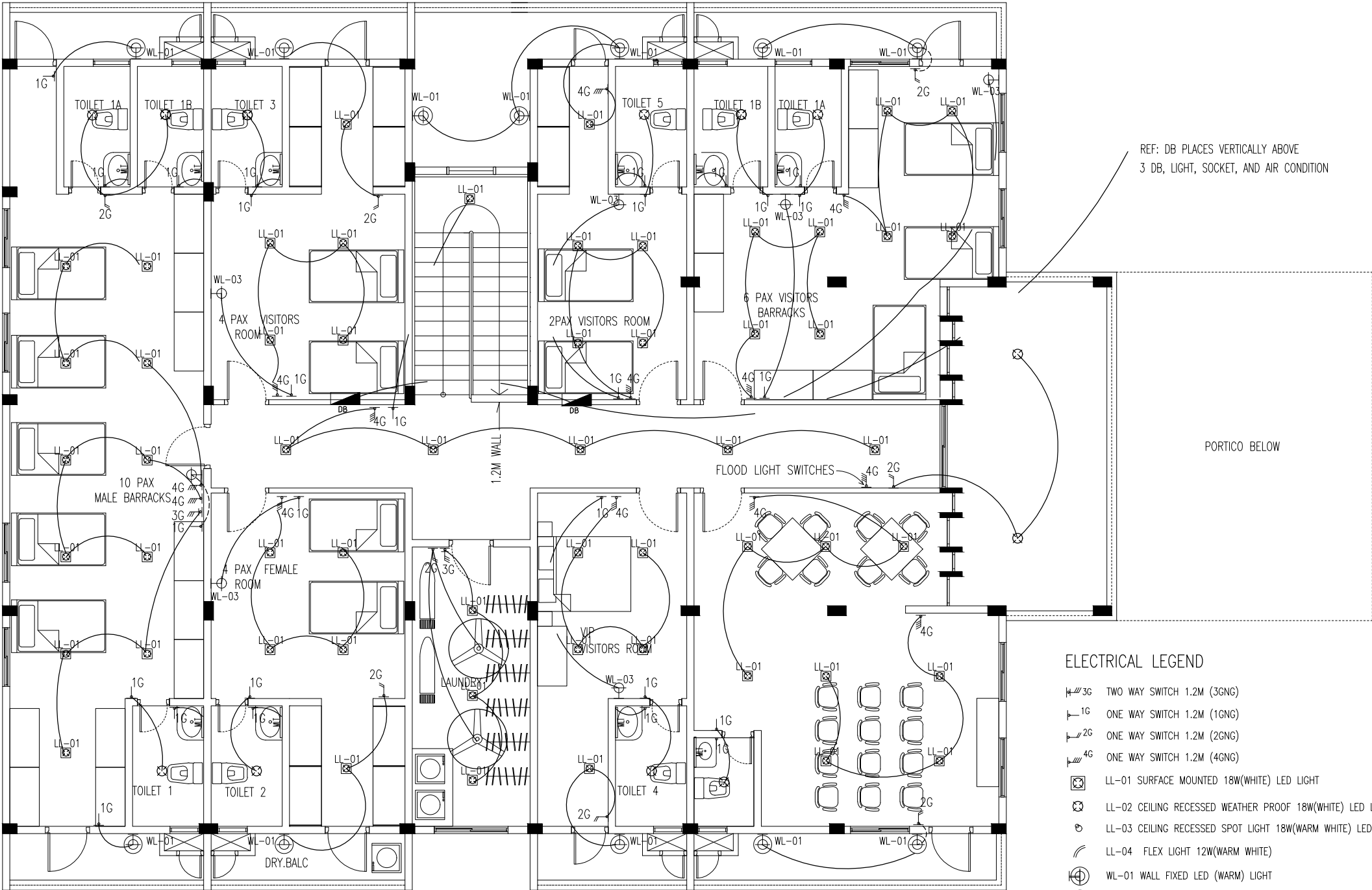

NOTE:  
ALL EQUIPMENTS & ITEMS MUST BE AS PER SPECIFICATION & REGULATIONS OF  
STELCO/ENERGY AUTHORITY

REF: DB PLACES VERTICALLY ABOVE  
3 DB, LIGHT, SOCKET, AND AIR CONDITION

PORTICO BELOW

ELECTRICAL LEGEND

- 3G TWO WAY SWITCH 1.2M (3GNG)
- 1G ONE WAY SWITCH 1.2M (1GNG)
- 2G ONE WAY SWITCH 1.2M (2GNG)
- 4G ONE WAY SWITCH 1.2M (4GNG)
- LL-01 SURFACE MOUNTED 18W(WHITE) LED LIGHT
- LL-02 CEILING RECESSED WEATHER PROOF 18W(WHITE) LED LIGHT
- LL-03 CEILING RECESSED SPOT LIGHT 18W(WARM WHITE) LED LIGHT
- LL-04 FLEX LIGHT 12W(WARM WHITE)
- WL-01 WALL FIXED LED (WARM) LIGHT
- WL-02 WALL FIXED LED LIGHT
- WL-03 WALL FIXED LED LIGHT
- ML-01 WALL FIXED MIRROR LIGHT
- EMERGENCY LIGHT HIGH FLUX WHITE LED (8 HRS BATTERY CHARGE)
- D-B
- D-BOARD
- 300W FL-01 300W WEATHERPROOF FLOOD LIGHT, WITH SS FIXING POLE
- CEILING FAN 42"

SECOND FLOOR PLAN

SCALE 1:100



INFRASTRUCTURE DEVELOPMENT  
MALDIVES POLICE SERVICE

PROJECT TITLE:

POLICE ACCOMODATION

MALDIVES POLICE SERVICE SEAL & SIGN

CONTRACTORS SEAL & SIGN

THE DRAWINGS, CONCEPT AND DESIGN CONTAINED AREA  
THE PROPERTIES OF MALDIVES POLICE SERVICE. USE OF  
ANY KIND OR COPY OF WHOLE OR PART OF THIS  
DRAWING CONCEPT OR DESIGN OR USE ON OTHER  
PROJECTS OR SITES OTHER THAN THAT SPECIFIED ON  
THIS DRAWINGS IS STRICTLY PROHIBITED

ARCHITECT/DESIGNER

DRAFTED BY

ADMINISTRATIVE DIRECTOR  
AHMED SADHEEM

STRUCTURAL ENGINEER

DRAFTED BY

ADMINISTRATIVE DIRECTOR  
AHMED SADHEEM

CHECKED BY

CHECKED BY

ADMINISTRATIVE DIRECTOR  
AHMED SADHEEM

INSP OF POLICE  
AHMED NIZAL

ARCHITECTURAL DRAWINGS

SHEET NO.

DATE: 06 MARCH 2025

EE03

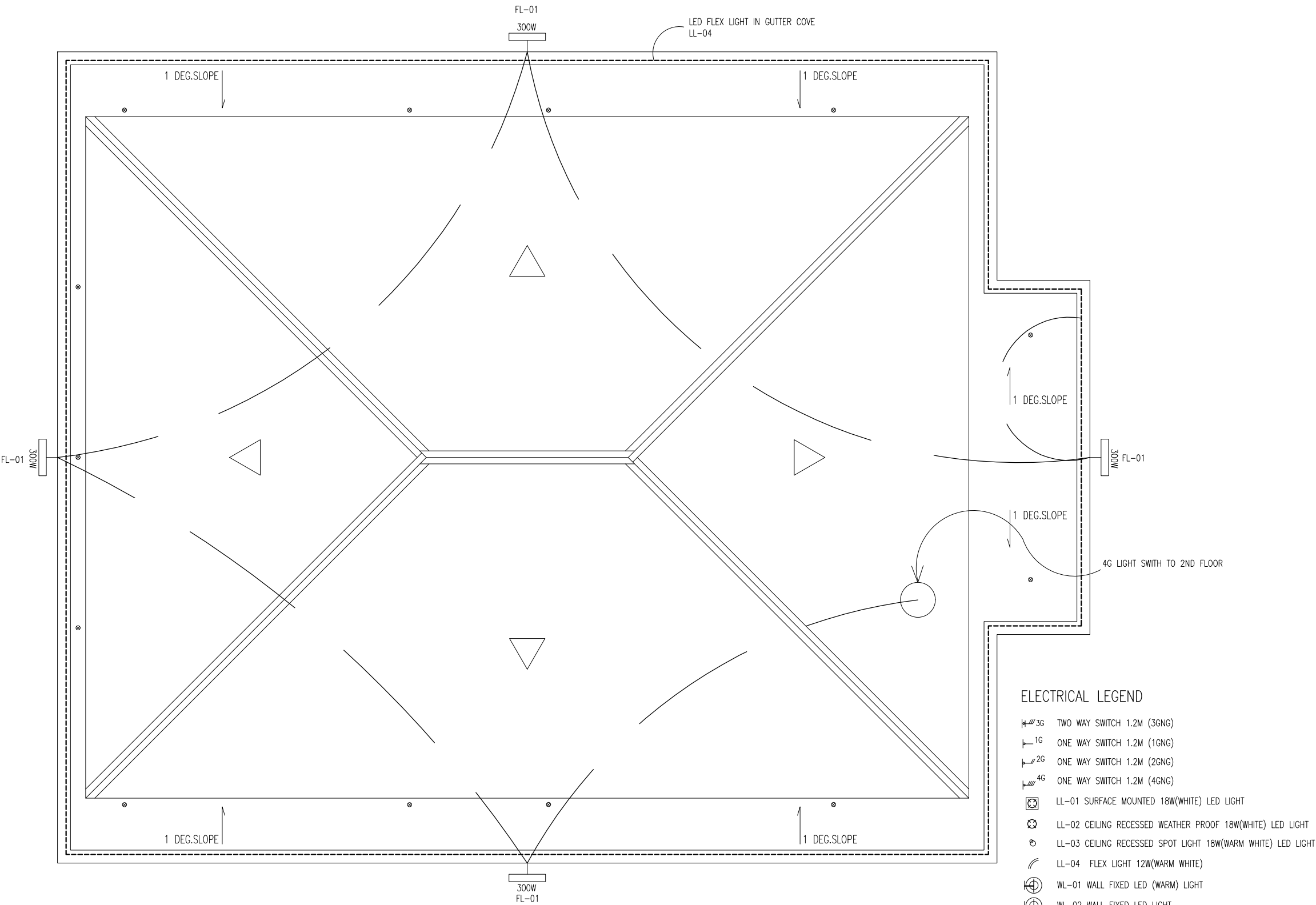

NOTE:  
ALL EQUIPMENTS & ITEMS MUST BE AS PER SPECIFICATION & REGULATIONS OF  
STELCO/ENERGY AUTHORITY

ROOF PLAN  
SCALE 1:100

ELECTRICAL LEGEND

- TWO WAY SWITCH 1.2M (3GNG)
- ONE WAY SWITCH 1.2M (1GNG)
- ONE WAY SWITCH 1.2M (2GNG)
- ONE WAY SWITCH 1.2M (4GNG)
- LL-01 SURFACE MOUNTED 18W(WHITE) LED LIGHT
- LL-02 CEILING RECESSED WEATHER PROOF 18W(WHITE) LED LIGHT
- LL-03 CEILING RECESSED SPOT LIGHT 18W(WARM WHITE) LED LIGHT
- LL-04 FLEX LIGHT 12W(WARM WHITE)
- WL-01 WALL FIXED LED (WARM) LIGHT
- WL-02 WALL FIXED LED LIGHT
- WL-03 WALL FIXED LED LIGHT
- ML-01 WALL FIXED MIRROR LIGHT
- EMERGENCY LIGHT HIGH FLUX WHITE LED (8 HRS BATTERY CHARGE)
- D-BOARD
- FL-01 300W WEATHERPROOF FLOOD LIGHT, WITH SS FIXING POLE
- CEILING FAN 42"

INFRASTRUCTURE DEVELOPMENT MALDIVES POLICE SERVICE	
PROJECT TITLE: POLICE ACCOMODATION	
MALDIVES POLICE SERVICE SEAL & SIGN	
CONTRACTORS SEAL & SIGN	
THE DRAWINGS,CONCEPT AND DESIGN CONTAINED AREA THE PROPERTIES OF MALDIVES POLICE SERVICE.USE OF ANY KIND OR COPY OF WHOLE OR PART OF THIS DRAWING CONCEPT OR DESIGN OR USE ON OTHER PROJECTS OR SITES OTHER THAN THAT SPECIFIED ON THIS DRAWINGS IS STRICTLY PROHIBITED	
ARCHITECT/DESIGNER	DRAFTED BY
ADMINISTRATIVE DIRECTOR AHMED SADHEEM	
STRUCTURAL ENGINEER	DRAFTED BY
ADMINISTRATIVE DIRECTOR AHMED SADHEEM	
CHECKED BY	CHECKED BY
ADMINISTRATIVE DIRECTOR AHMED SADHEEM	INSP OF POLICE AHMED NIZAL
ARCHITECTURAL DRAWINGS	
SHEET NO.	DATE: 06 MARCH 2025
EE04	

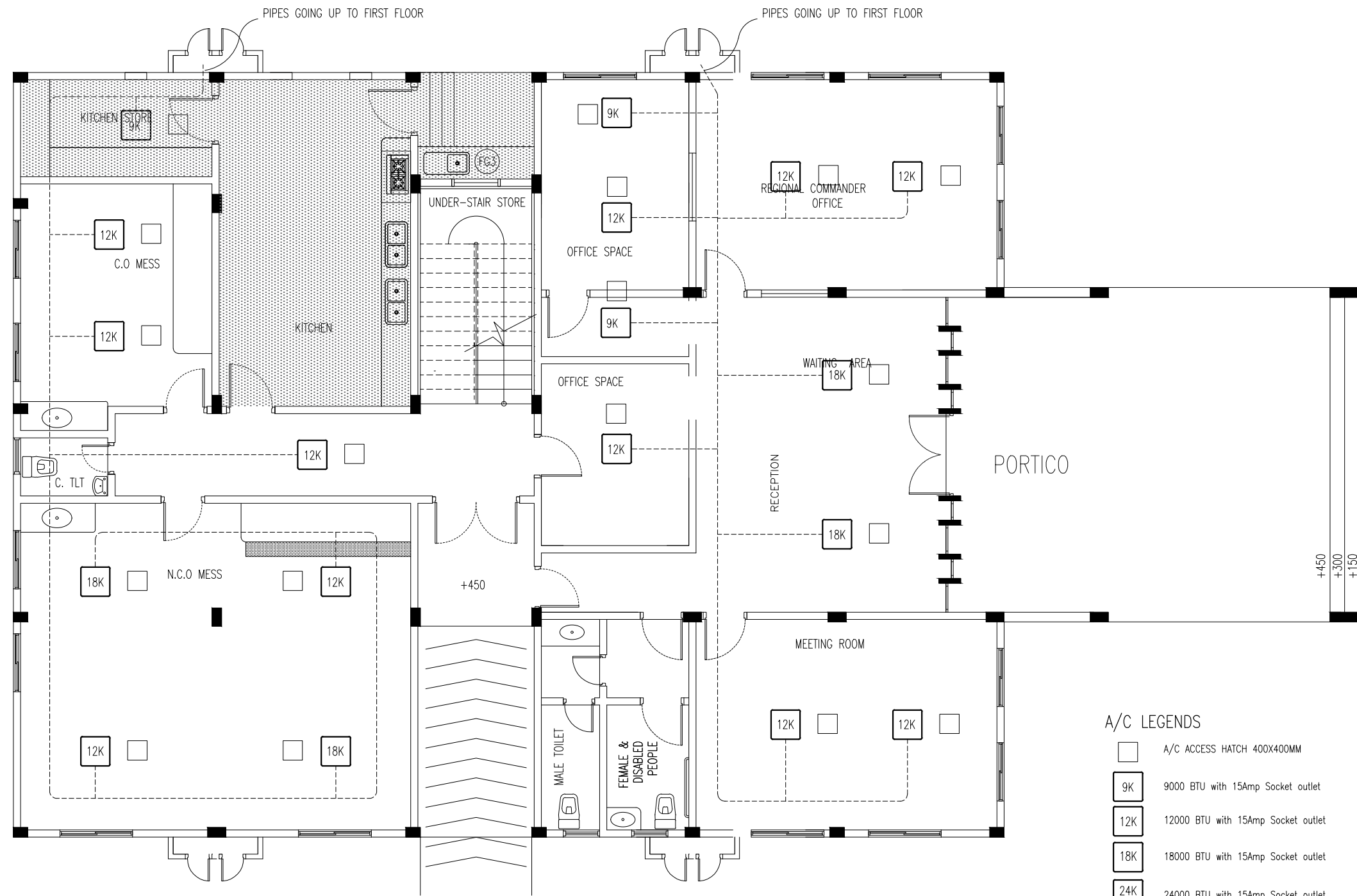

GROUND FLOOR (A/C PLAN)  
SCALE 1:100

A/C LEGENDS

- A/C ACCESS HATCH 400X400MM
- 9000 BTU with 15Amp Socket outlet
- 12000 BTU with 15Amp Socket outlet
- 18000 BTU with 15Amp Socket outlet
- 24000 BTU with 15Amp Socket outlet

- VRV OUTDOOR UNIT

NOTES: CONTRACTOR MUST PROVIDE, SHOP DRAWING FOR APPROVAL



INFRASTRUCTURE DEVELOPMENT  
MALDIVES POLICE SERVICE

PROJECT TITLE:

POLICE ACCOMODATION

MALDIVES POLICE SERVICE SEAL & SIGN

CONTRACTORS SEAL & SIGN

THE DRAWINGS, CONCEPT AND DESIGN CONTAINED AREA THE PROPERTIES OF MALDIVES POLICE SERVICE. USE OF ANY KIND OR COPY OF WHOLE OR PART OF THIS DRAWING CONCEPT OR DESIGN OR USE ON OTHER PROJECTS OR SITES OTHER THAN THAT SPECIFIED ON THIS DRAWINGS IS STRICTLY PROHIBITED

ARCHITECT/DESIGNER DRAFTED BY  
ADMINISTRATIVE DIRECTOR AHMED SADHEEM

STRUCTURAL ENGINEER DRAFTED BY  
ADMINISTRATIVE DIRECTOR AHMED SADHEEM

CHECKED BY CHECKED BY  
ADMINISTRATIVE DIRECTOR INSP OF POLICE AHMED SADHEEM AHMED NIZAL

ARCHITECTURAL DRAWINGS

SHEET NO. DATE: 06 MARCH 2025

AC01

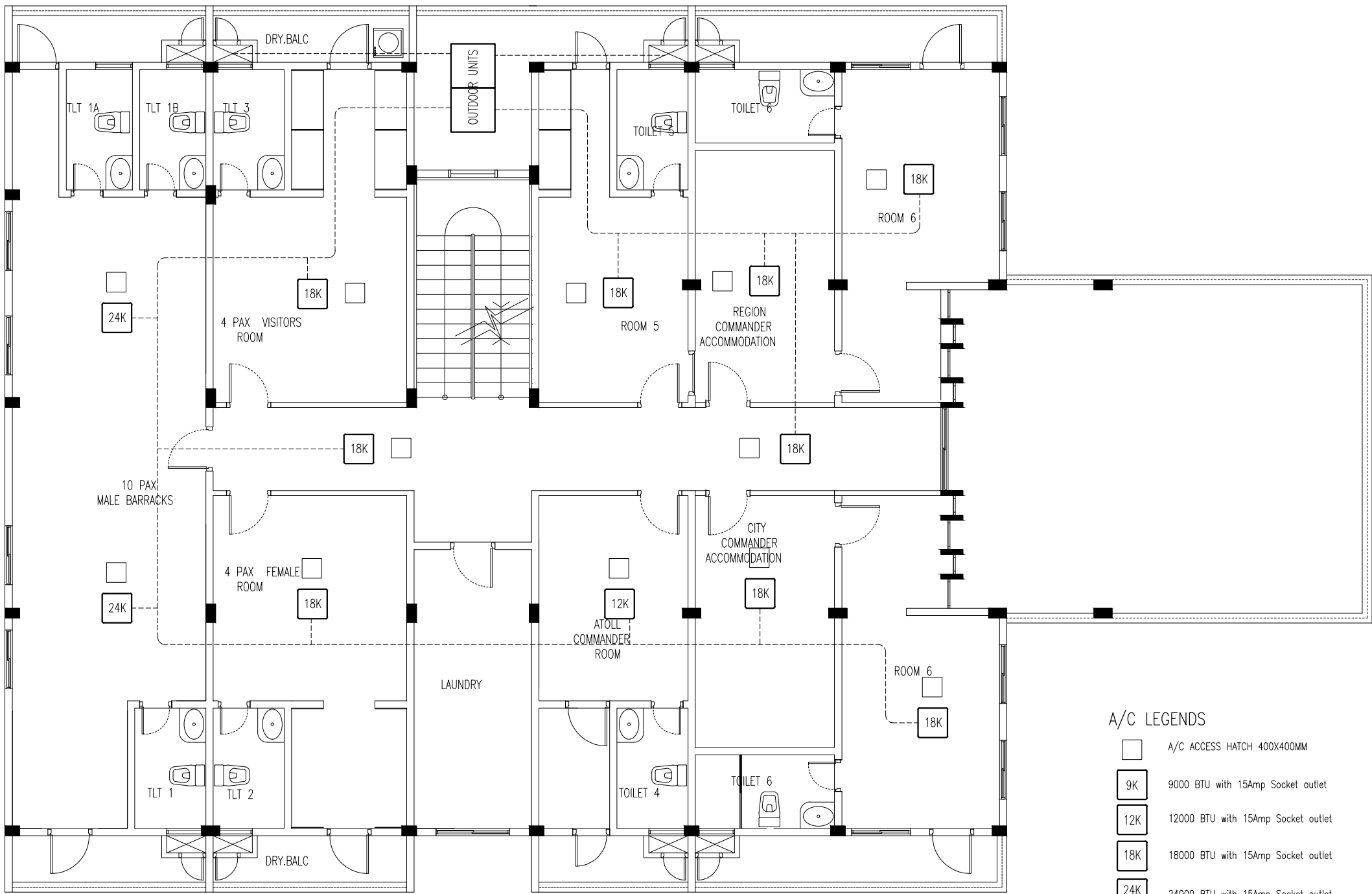

1ST FLOOR (A/C PLAN)  
SCALE 1:100

A/C LEGENDS

- A/C ACCESS HATCH 400X400MM
- 9K 9000 BTU with 15Amp Socket outlet
- 12K 12000 BTU with 15Amp Socket outlet
- 18K 18000 BTU with 15Amp Socket outlet
- 24K 24000 BTU with 15Amp Socket outlet

- OUTDOOR UNITS VRV OUTDOOR UNIT

NOTES: CONTRACTOR MUST PROVIDE, SHOP DRAWING FOR APPROVAL



INFRASTRUCTURE DEVELOPMENT  
MALDIVES POLICE SERVICE

PROJECT TITLE:

POLICE ACCOMODATION

MALDIVES POLICE SERVICE SEAL & SIGN

CONTRACTORS SEAL & SIGN

THE DRAWINGS,CONCEPT AND DESIGN CONTAINED AREA THE PROPERTIES OF MALDIVES POLICE SERVICE.USE OF ANY KIND OR COPY OF WHOLE OR PART OF THIS DRAWING CONCEPT OR DESIGN OR USE ON OTHER PROJECTS OR SITES OTHER THAN THAT SPECIFIED ON THIS DRAWINGS IS STRICTLY PROHIBITED

ARCHITECT/DESIGNER DRAFTED BY  
ADMINISTRATIVE DIRECTOR AHMED SADHEEM

STRUCTURAL ENGINEER DRAFTED BY  
ADMINISTRATIVE DIRECTOR AHMED SADHEEM

CHECKED BY CHECKED BY  
ADMINISTRATIVE DIRECTOR INSP OF POLICE AHMED SADHEEM AHMED NIZAL

ARCHITECTURAL DRAWINGS

SHEET NO. DATE: 06 MARCH 2025

AC02

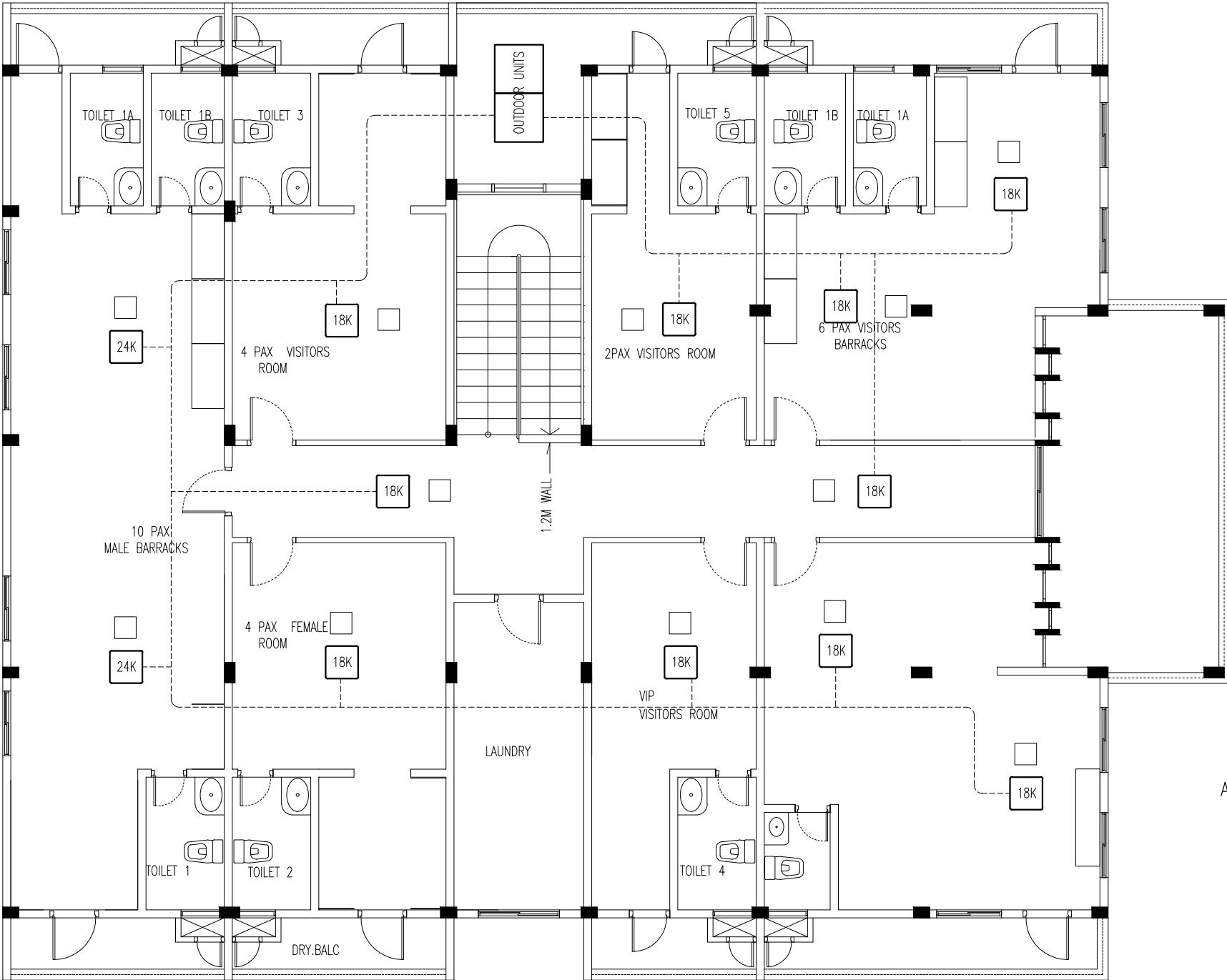

- A/C LEGENDS
- A/C ACCESS HATCH 400X400MM
  - 9K 9000 BTU with 15Amp Socket outlet
  - 12K 12000 BTU with 15Amp Socket outlet
  - 18K 18000 BTU with 15Amp Socket outlet
  - 24K 24000 BTU with 15Amp Socket outlet
  - VRV OUTDOOR UNIT

2ND FLOOR (A/C PLAN)  
SCALE 1:100

NOTES: CONTRACTOR MUST PROVIDE, SHOP DRAWING FOR APPROVAL



INFRASTRUCTURE DEVELOPMENT  
MALDIVES POLICE SERVICE

PROJECT TITLE:

POLICE ACCOMODATION

MALDIVES POLICE SERVICE SEAL & SIGN

CONTRACTORS SEAL & SIGN

THE DRAWINGS,CONCEPT AND DESIGN CONTAINED AREA THE PROPERTIES OF MALDIVES POLICE SERVICE.USE OF ANY KIND OR COPY OF WHOLE OR PART OF THIS DRAWING CONCEPT OR DESIGN OR USE ON OTHER PROJECTS OR SITES OTHER THAN THAT SPECIFIED ON THIS DRAWINGS IS STRICTLY PROHIBITED

ARCHITECT/DESIGNER	DRAFTED BY
ADMINISTRATIVE DIRECTOR AHMED SADHEEM	

STRUCTURAL ENGINEER	DRAFTED BY
ADMINISTRATIVE DIRECTOR AHMED SADHEEM	

CHECKED BY	CHECKED BY
ADMINISTRATIVE DIRECTOR AHMED SADHEEM	INSP OF POLICE AHMED NIZAL

ARCHITECTURAL DRAWINGS	
SHEET NO.	DATE: 06 MARCH 2025

AC03



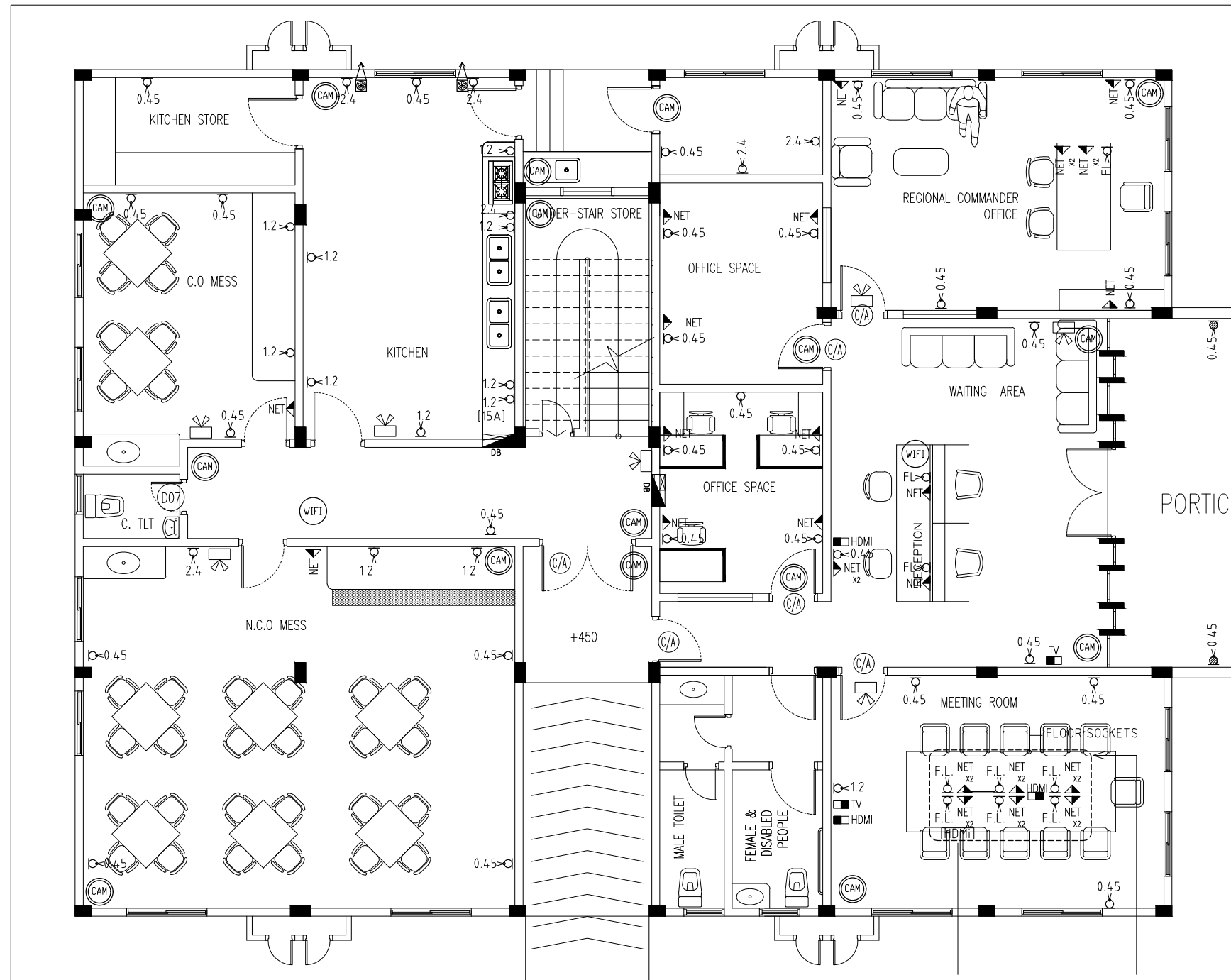

GROUND FLOOR PLAN

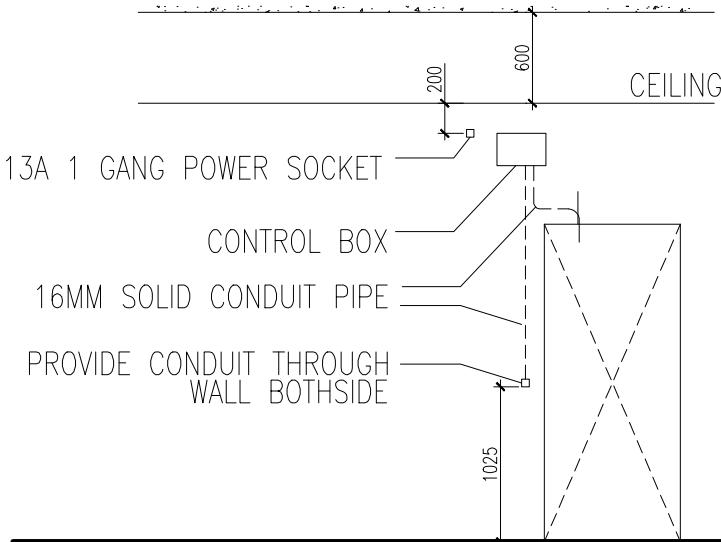

CONTROL ACCESS CONDUIT PLAN

SCALE 1:50

ELECTRICAL LEGEND	
	POWER SOCKET 2.4M (2GNG)
	POWER SOCKET 1.5M (2GNG)
	POWER SOCKET 1.2M (2GNG)
	POWER SOCKET 0.3M (2GNG)
	POWER SOCKET 0.45M (2GNG)
	POWER SOCKET FLOOR FIXED (2GNG)
	POWER SOCKET[WEATHER PROOF] 0.3M (2GNG)
	POWER SOCKET[WEATHER PROOF] 1.2M (2GNG)
	POWER SOCKET[WEATHER PROOF] 1.2M (1GNG)_SHAVR SOCKET
	POWER SOCKET 0.3M 15 AMPERE (2GNG)
	POWER SOCKET 1.2M 15 AMPERE (2GNG)
	POWER SOCKET[WEATHER PROOF] 2.4M (1GNG)
	EMERGENCY LIGHT (8 HRS BATTERY) WITH SOCKET
	WIFI SOCKET WITH FIBER CABLE (Approval from TD)
	NETWORK SOCKET
	NETWORK DOUBLE SOCKET
	TELEVISION OUTLET (FIBER OPTIC CABLE)+55 INCH SMART TV WITH MOUNTING BRACKET
	HIGH DEFINITION MULTIMEDIA INTERFACE OUTLET
	CEILING MOUNTH EXHAUST FANWITH DELAY TIMER
	KDK INDUSTRIAL WALL MOUNTED HIGH PRESSURE (REVERSIBLE) 45CM (18") VENTILATING FAN (45GSC)
	365° CAMERA (APPROVE FROM TD)
	ACCESS CONTROL ((CONDUIT AND BOX) & POWER SOCKET INSIDE CEILING LEVEL FOR CONTROL SYSTEM (MUST INCLUDE CEILING DUCT))



INFRASTRUCTURE DEVELOPMENT  
MALDIVES POLICE SERVICE

PROJECT TITLE:

POLICE ACCOMODATION

MALDIVES POLICE SERVICE SEAL & SIGN

CONTRACTORS SEAL & SIGN

THE DRAWINGS,CONCEPT AND DESIGN CONTAINED AREA THE PROPERTIES OF MALDIVES POLICE SERVICE.USE OF ANY KIND OR COPY OF WHOLE OR PART OF THIS DRAWING CONCEPT OR DESIGN OR USE ON OTHER PROJECTS OR SITES OTHER THAN THAT SPECIFIED ON THIS DRAWINGS IS STRICTLY PROHIBITED

ARCHITECT/DESIGNER      DRAFTED BY

ADMINISTRATIVE DIRECTOR  
AHMED SADHEEM

STRUCTURAL ENGINEER      DRAFTED BY

ADMINISTRATIVE DIRECTOR  
AHMED SADHEEM

CHECKED BY      CHECKED BY

ADMINISTRATIVE DIRECTOR      INSP OF POLICE  
AHMED SADHEEM      AHMED NIZAL

ARCHITECTURAL DRAWINGS

SHEET NO.      DATE: 06 MARCH 2025

PN01



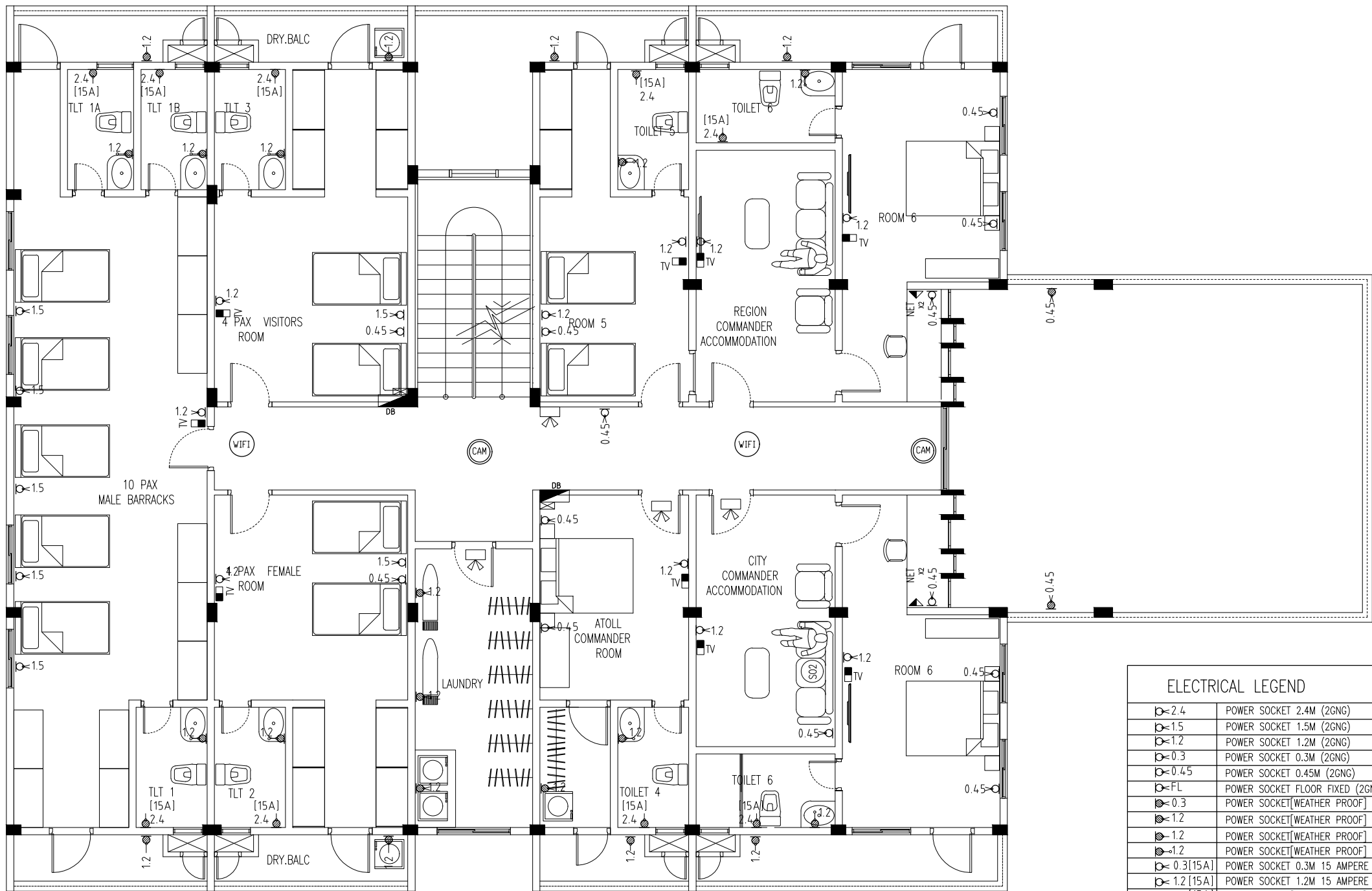

1ST FLOOR PLAN

ELECTRICAL LEGEND	
	POWER SOCKET 2.4M (2GNG)
	POWER SOCKET 1.5M (2GNG)
	POWER SOCKET 1.2M (2GNG)
	POWER SOCKET 0.3M (2GNG)
	POWER SOCKET 0.45M (2GNG)
	POWER SOCKET FLOOR FIXED (2GNG)
	POWER SOCKET[WEATHER PROOF] 0.3M (2GNG)
	POWER SOCKET[WEATHER PROOF] 1.2M (2GNG)
	POWER SOCKET[WEATHER PROOF] 1.2M (1GNG)_SHAVR SOCKET
	POWER SOCKET 0.3M 15 AMPERE (2GNG)
	POWER SOCKET 1.2M 15 AMPERE (2GNG)
	POWER SOCKET[WEATHER PROOF] 2.4M (1GNG)
	EMERGENCY LIGHT (8 HRS BATTERY) WITH SOCKET
	WIFI SOCKET WITH FIBER CABLE (Approval from TD)
	NETWORK SOCKET
	NETWORK DOUBLE SOCKET
	TELEVISION OUTLET (FIBER OPTIC CABLE)+55 INCH SMART TV WITH MOUNTING BRACKET
	HIGH DEFINITION MULTIMEDIA INTERFACE OUTLET
	CEILING MOUNTH EXHAUST FANWITH DELAY TIMER
	KDK INDUSTRIAL WALL MOUNTED HIGH PRESSURE (REVERSIBLE) 45CM (18") VENTILATING FAN (45GSC)
	365° CAMERA (APPROVE FROM TD)
	ACCESS CONTROL ((CONDUIT AND BOX) & POWER SOCKET INSIDE CEILING LEVEL FOR CONTROL SYSTEM (MUST INCLUDE CEILING DUCT))



INFRASTRUCTURE DEVELOPMENT  
MALDIVES POLICE SERVICE

PROJECT TITLE:

POLICE ACCOMODATION

MALDIVES POLICE SERVICE SEAL & SIGN

CONTRACTORS SEAL & SIGN

THE DRAWINGS,CONCEPT AND DESIGN CONTAINED AREA THE PROPERTIES OF MALDIVES POLICE SERVICE.USE OF ANY KIND OR COPY OF WHOLE OR PART OF THIS DRAWING CONCEPT OR DESIGN OR USE ON OTHER PROJECTS OR SITES OTHER THAN THAT SPECIFIED ON THIS DRAWINGS IS STRICTLY PROHIBITED

ARCHITECT/DESIGNER      DRAFTED BY

ADMINISTRATIVE DIRECTOR  
AHMED SADHEEM

STRUCTURAL ENGINEER      DRAFTED BY

ADMINISTRATIVE DIRECTOR  
AHMED SADHEEM

CHECKED BY      CHECKED BY

ADMINISTRATIVE DIRECTOR      INSP OF POLICE  
AHMED SADHEEM      AHMED NIZAL

ARCHITECTURAL DRAWINGS

SHEET NO.      DATE: 06 MARCH 2025

PN02

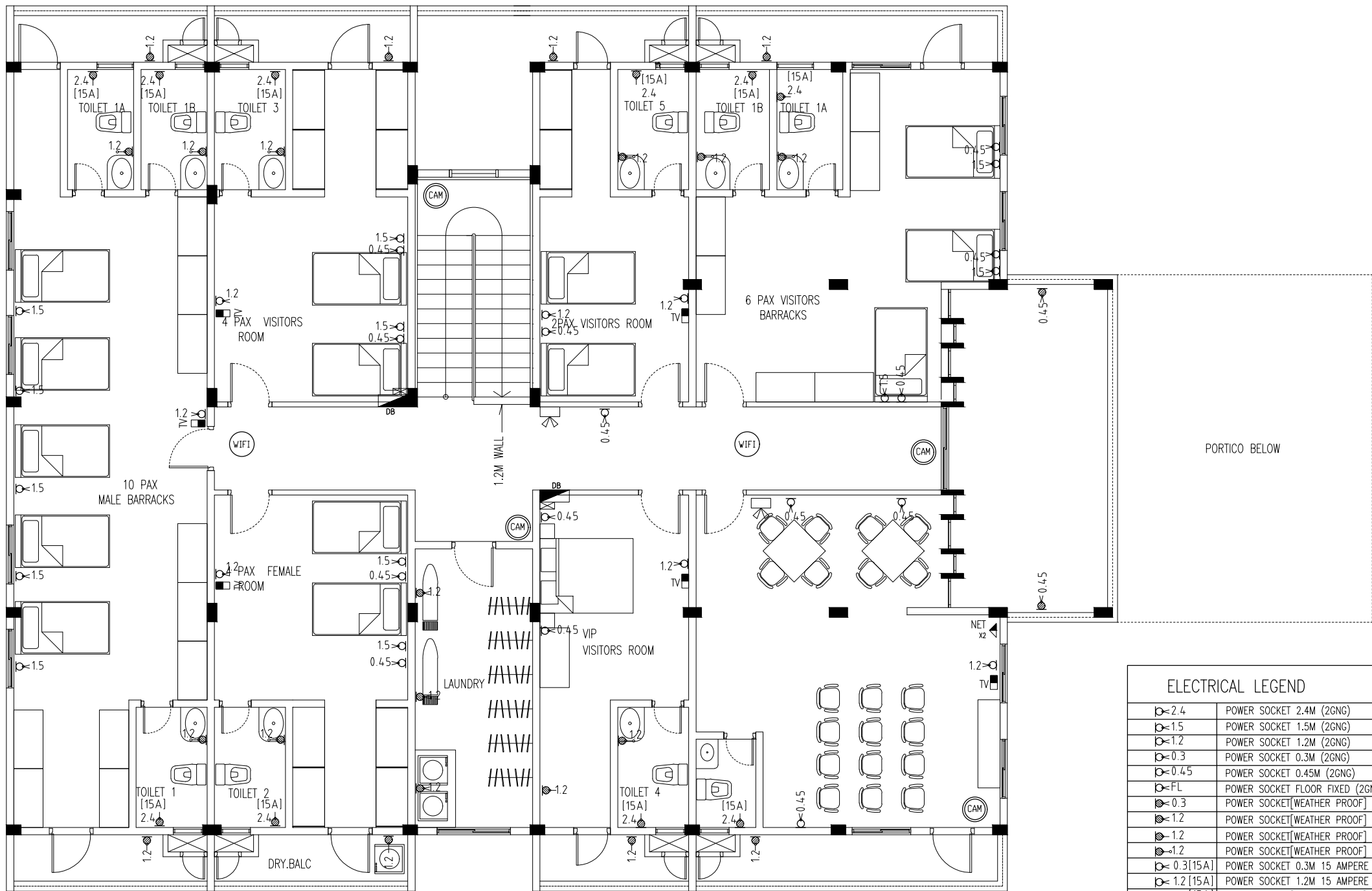

2ND FLOOR PLAN

ELECTRICAL LEGEND	
	POWER SOCKET 2.4M (2GNG)
	POWER SOCKET 1.5M (2GNG)
	POWER SOCKET 1.2M (2GNG)
	POWER SOCKET 0.3M (2GNG)
	POWER SOCKET 0.45M (2GNG)
	POWER SOCKET FLOOR FIXED (2GNG)
	POWER SOCKET[WEATHER PROOF] 0.3M (2GNG)
	POWER SOCKET[WEATHER PROOF] 1.2M (2GNG)
	POWER SOCKET[WEATHER PROOF] 1.2M (1GNG)_SHAVR SOCKET
	POWER SOCKET 0.3M 15 AMPERE (2GNG)
	POWER SOCKET 1.2M 15 AMPERE (2GNG)
	POWER SOCKET[WEATHER PROOF] 2.4M (1GNG)
	EMERGENCY LIGHT (8 HRS BATTERY) WITH SOCKET
	WIFI SOCKET WITH FIBER CABLE (Approval from TD)
	NETWORK SOCKET
	NETWORK DOUBLE SOCKET
	TELEVISION OUTLET (FIBER OPTIC CABLE)+55 INCH SMART TV WITH MOUNTING BRACKET
	HIGH DEFINITION MULTIMEDIA INTERFACE OUTLET
	CEILING MOUNTH EXHAUST FANWITH DELAY TIMER
	KDK INDUSTRIAL WALL MOUNTED HIGH PRESSURE (REVERSIBLE) 45CM (18") VENTILATING FAN (45GSC)
	365° CAMERA (APPROVE FROM TD)
	ACCESS CONTROL ((CONDUIT AND BOX) & POWER SOCKET INSIDE CEILING LEVEL FOR CONTROL SYSTEM (MUST INCLUDE CEILING DUCT))



INFRASTRUCTURE DEVELOPMENT  
MALDIVES POLICE SERVICE

PROJECT TITLE:

POLICE ACCOMODATION

MALDIVES POLICE SERVICE SEAL & SIGN

CONTRACTORS SEAL & SIGN

THE DRAWINGS,CONCEPT AND DESIGN CONTAINED AREA THE PROPERTIES OF MALDIVES POLICE SERVICE.USE OF ANY KIND OR COPY OF WHOLE OR PART OF THIS DRAWING CONCEPT OR DESIGN OR USE ON OTHER PROJECTS OR SITES OTHER THAN THAT SPECIFIED ON THIS DRAWINGS IS STRICTLY PROHIBITED

ARCHITECT/DESIGNER

DRAFTED BY

ADMINISTRATIVE DIRECTOR  
AHMED SADHEEM

STRUCTURAL ENGINEER

DRAFTED BY

ADMINISTRATIVE DIRECTOR  
AHMED SADHEEM

CHECKED BY

CHECKED BY

ADMINISTRATIVE DIRECTOR INSP OF POLICE  
AHMED SADHEEM AHMED NIZAL

ARCHITECTURAL DRAWINGS

SHEET NO.

DATE: 06 MARCH 2025

PN03

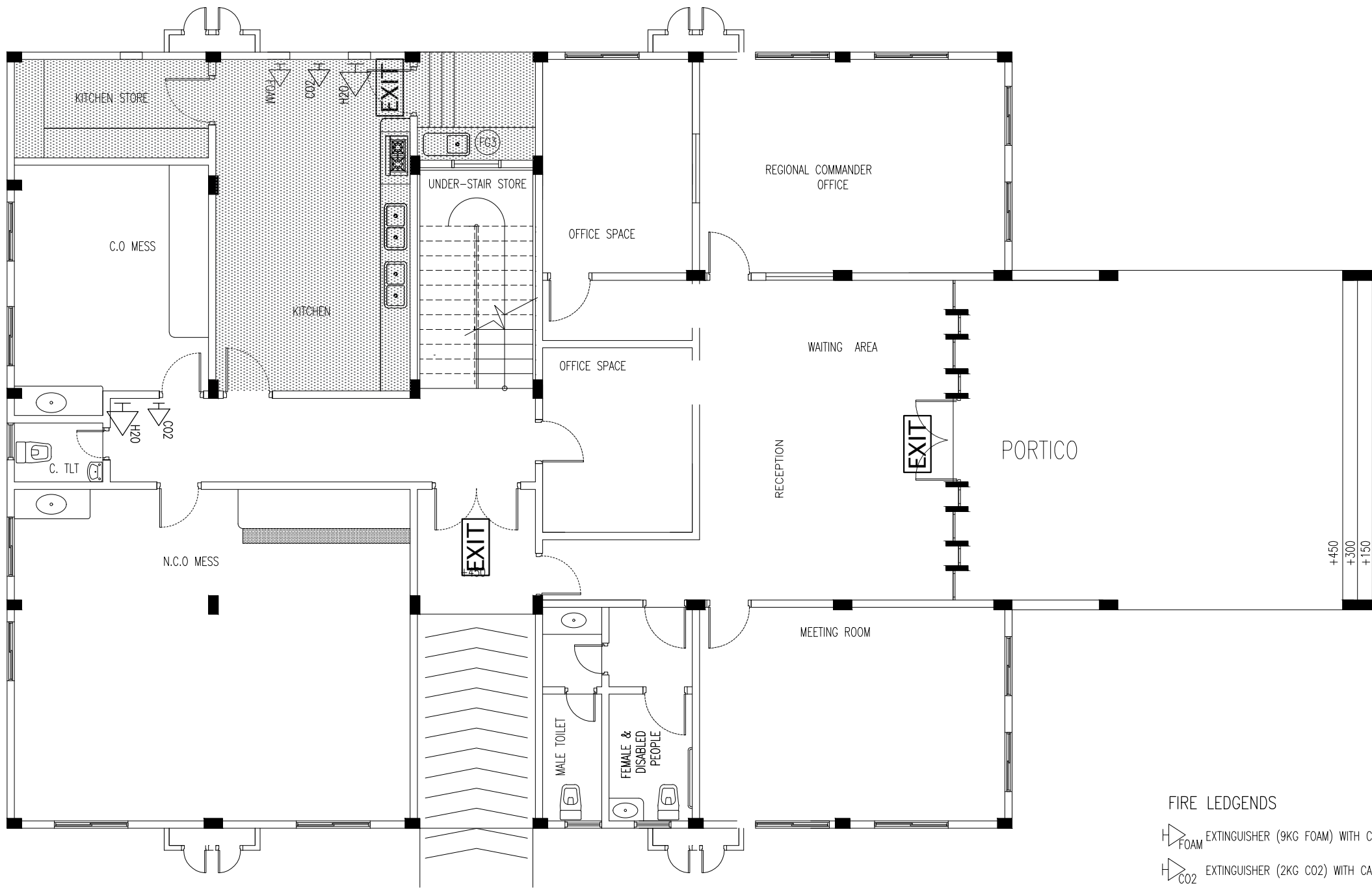

## GROUND FLOOR (FIRE SAFETY PLAN)

SCALE 1:100

### FIRE LEDGENDS

H<sub>FOAM</sub> EXTINGUISHER (9KG FOAM) WITH CABINET

H<sub>CO2</sub> EXTINGUISHER (2KG CO2) WITH CABINET

H<sub>H2O</sub> EXTINGUISHER (9 LITER H2O) WITH CABINET

EXIT FIRE EXIT SIGN



INFRASTRUCTURE DEVELOPMENT  
MALDIVES POLICE SERVICE

PROJECT TITLE:

POLICE ACCOMODATION

MALDIVES POLICE SERVICE SEAL & SIGN

CONTRACTORS SEAL & SIGN

THE DRAWINGS, CONCEPT AND DESIGN CONTAINED AREA  
THE PROPERTIES OF MALDIVES POLICE SERVICE. USE OF  
ANY KIND OR COPY OF WHOLE OR PART OF THIS  
DRAWING CONCEPT OR DESIGN OR USE ON OTHER  
PROJECTS OR SITES OTHER THAN THAT SPECIFIED ON  
THIS DRAWINGS IS STRICTLY PROHIBITED

ARCHITECT/DESIGNER

DRAFTED BY

ADMINISTRATIVE DIRECTOR  
AHMED SADHEEM

STRUCTURAL ENGINEER

DRAFTED BY

ADMINISTRATIVE DIRECTOR  
AHMED SADHEEM

CHECKED BY

CHECKED BY

ADMINISTRATIVE DIRECTOR  
AHMED SADHEEM

INSP OF POLICE  
AHMED NIZAL

ARCHITECTURAL DRAWINGS



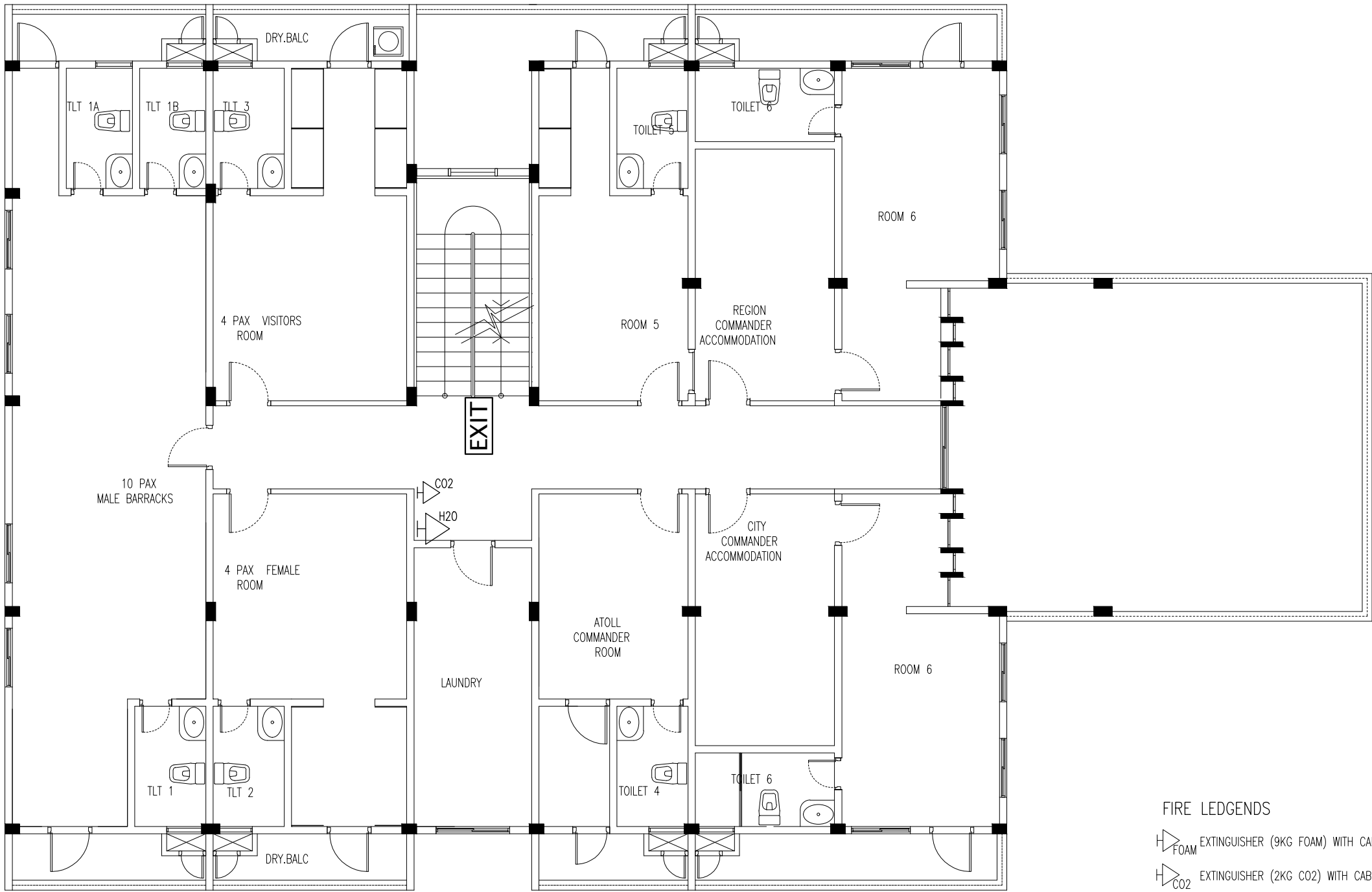

SHEET NO.

DATE: 06 MARCH 2025

FS01



1ST FLOOR (FIRE SAFETY PLAN)  
SCALE 1:100

- FIRE LEDGENDS
-  EXTINGUISHER (9KG FOAM) WITH CABINET
  -  EXTINGUISHER (2KG CO2) WITH CABINET
  -  EXTINGUISHER (9 LITER H2O) WITH CABINET
  -  FIRE EXIT SIGN

 INFRASTRUCTURE DEVELOPMENT MALDIVES POLICE SERVICE	
PROJECT TITLE: POLICE ACCOMODATION	
MALDIVES POLICE SERVICE SEAL & SIGN	
CONTRACTORS SEAL & SIGN	
THE DRAWINGS, CONCEPT AND DESIGN CONTAINED AREA THE PROPERTIES OF MALDIVES POLICE SERVICE. USE OF ANY KIND OR COPY OF WHOLE OR PART OF THIS DRAWING CONCEPT OR DESIGN OR USE ON OTHER PROJECTS OR SITES OTHER THAN THAT SPECIFIED ON THIS DRAWINGS IS STRICTLY PROHIBITED	
ARCHITECT/DESIGNER	DRAFTED BY ADMINISTRATIVE DIRECTOR AHMED SADHEEM
STRUCTURAL ENGINEER	DRAFTED BY ADMINISTRATIVE DIRECTOR AHMED SADHEEM
CHECKED BY ADMINISTRATIVE DIRECTOR AHMED SADHEEM	CHECKED BY INSP OF POLICE AHMED NIZAL
ARCHITECTURAL DRAWINGS	
SHEET NO.	DATE: 06 MARCH 2025
FS02	

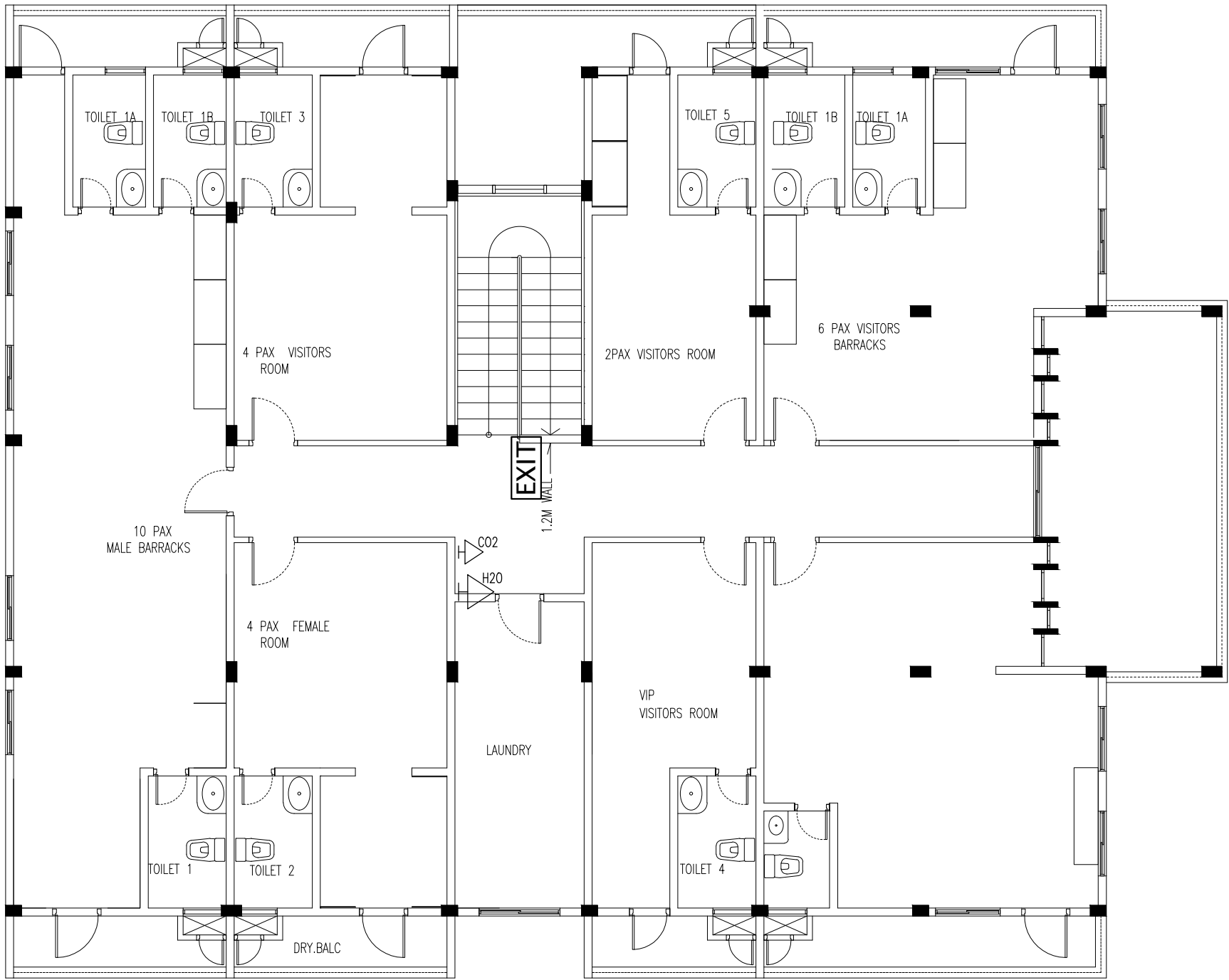

2ND FLOOR (FIRE SAFETY PLAN)  
SCALE 1:100

- FIRE LEDGENDS
- EXTINGUISHER (9KG FOAM) WITH CABINET
  - EXTINGUISHER (2KG CO2) WITH CABINET
  - EXTINGUISHER (9 LITER H2O) WITH CABINET
  - FIRE EXIT SIGN



INFRASTRUCTURE DEVELOPMENT  
MALDIVES POLICE SERVICE

PROJECT TITLE:

POLICE ACCOMODATION

MALDIVES POLICE SERVICE SEAL & SIGN

CONTRACTORS SEAL & SIGN

THE DRAWINGS,CONCEPT AND DESIGN CONTAINED AREA THE PROPERTIES OF MALDIVES POLICE SERVICE.USE OF ANY KIND OR COPY OF WHOLE OR PART OF THIS DRAWING CONCEPT OR DESIGN OR USE ON OTHER PROJECTS OR SITES OTHER THAN THAT SPECIFIED ON THIS DRAWINGS IS STRICTLY PROHIBITED

ARCHITECT/DESIGNER      DRAFTED BY

ADMINISTRATIVE DIRECTOR  
AHMED SADHEEM

STRUCTURAL ENGINEER      DRAFTED BY

ADMINISTRATIVE DIRECTOR  
AHMED SADHEEM

CHECKED BY      CHECKED BY

ADMINISTRATIVE DIRECTOR      INSP OF POLICE  
AHMED SADHEEM      AHMED NIZAL

ARCHITECTURAL DRAWINGS

SHEET NO.      DATE: 06 MARCH 2025

FS03

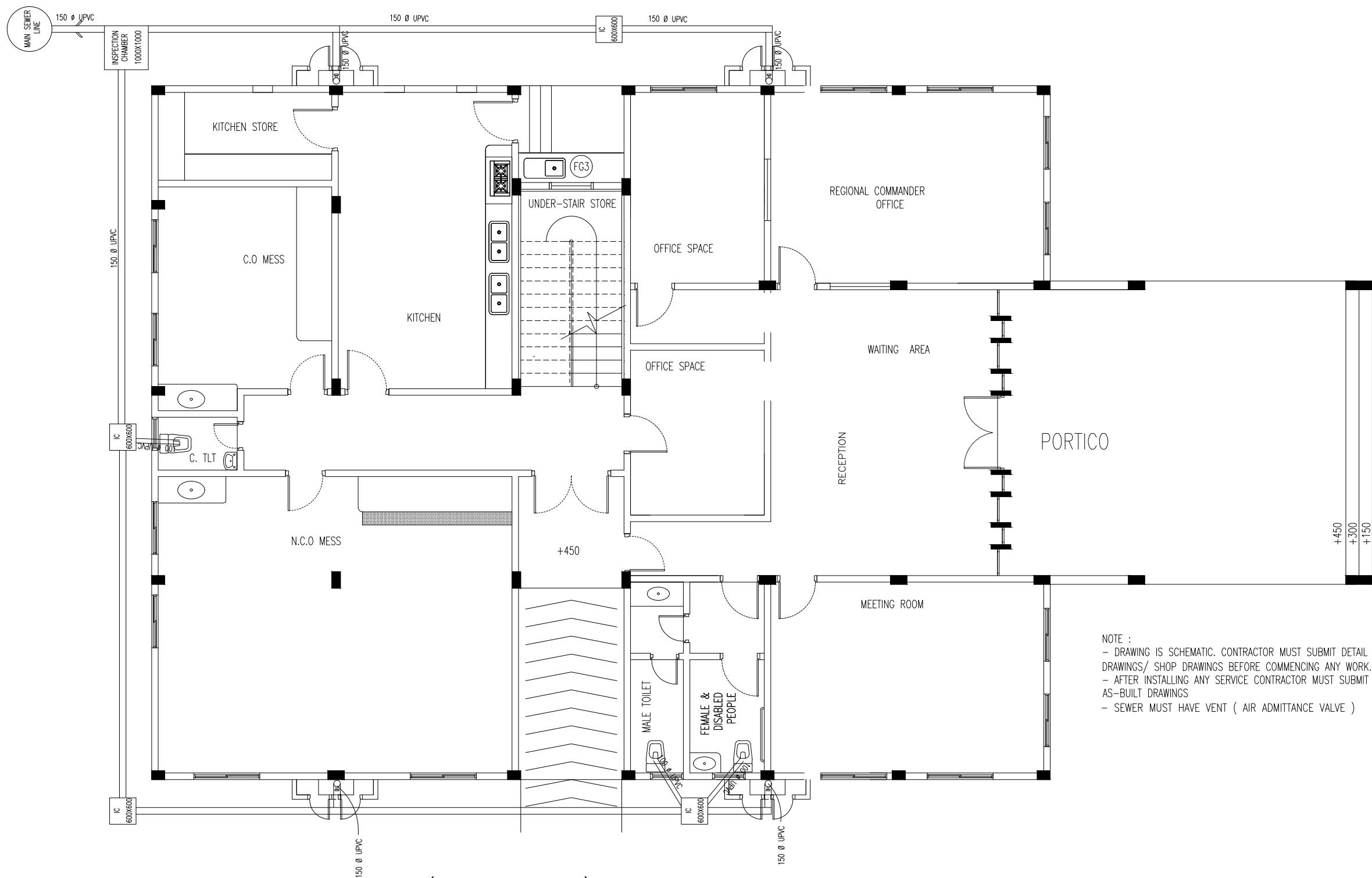

GROUND FLOOR (SEWER PLAN)  
SCALE 1:100



INFRASTRUCTURE DEVELOPMENT  
MALDIVES POLICE SERVICE

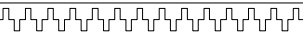

PROJECT TITLE:  
POLICE ACCOMODATION

MALDIVES POLICE SERVICE SEAL & SIGN

CONTRACTORS SEAL & SIGN

THE DRAWINGS,CONCEPT AND DESIGN CONTAINED AREA THE PROPERTIES OF MALDIVES POLICE SERVICE,USE OF ANY KIND OR COPY OF WHOLE OR PART OF THIS DRAWING CONCEPT OR DESIGN OR USE ON OTHER PROJECTS OR SITES OTHER THAN THAT SPECIFIED ON THIS DRAWINGS IS STRICTLY PROHIBITED

ARCHITECT/DESIGNER DRAFTED BY  
ADMINISTRATIVE DIRECTOR  
AHMED SADHEEM

STRUCTURAL ENGINEER DRAFTED BY  
ADMINISTRATIVE DIRECTOR  
AHMED SADHEEM

CHECKED BY CHECKED BY  
ADMINISTRATIVE DIRECTOR INSP OF POLICE  
AHMED SADHEEM AHMED NIZAL

ARCHITECTURAL DRAWINGS

SHEET NO. DATE: 06 MARCH 2025

SP01

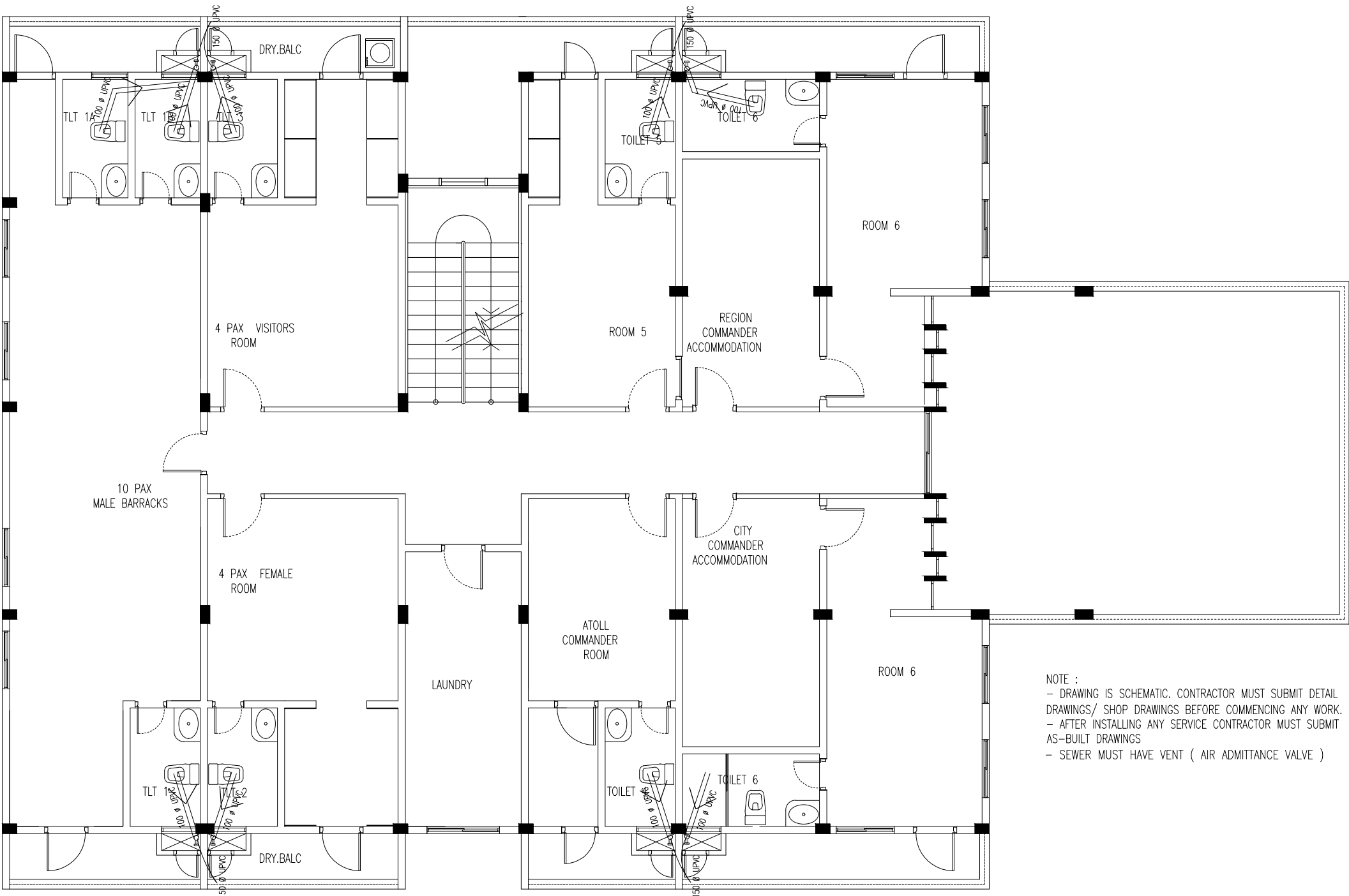

NOTE :  
- DRAWING IS SCHEMATIC. CONTRACTOR MUST SUBMIT DETAIL DRAWINGS/ SHOP DRAWINGS BEFORE COMMENCING ANY WORK.  
- AFTER INSTALLING ANY SERVICE CONTRACTOR MUST SUBMIT AS-BUILT DRAWINGS  
- SEWER MUST HAVE VENT ( AIR ADMITTANCE VALVE )

1ST FLOOR (SEWER PLAN)  
SCALE 1:100



INFRASTRUCTURE DEVELOPMENT  
MALDIVES POLICE SERVICE

PROJECT TITLE:  
POLICE ACCOMODATION

MALDIVES POLICE SERVICE SEAL & SIGN

CONTRACTORS SEAL & SIGN

THE DRAWINGS,CONCEPT AND DESIGN CONTAINED AREA THE PROPERTIES OF MALDIVES POLICE SERVICE.USE OF ANY KIND OR COPY OF WHOLE OR PART OF THIS DRAWING CONCEPT OR DESIGN OR USE ON OTHER PROJECTS OR SITES OTHER THAN THAT SPECIFIED ON THIS DRAWINGS IS STRICTLY PROHIBITED

ARCHITECT/DESIGNER

DRAFTED BY

ADMINISTRATIVE DIRECTOR  
AHMED SADHEEM

STRUCTURAL ENGINEER

DRAFTED BY

ADMINISTRATIVE DIRECTOR  
AHMED SADHEEM

CHECKED BY

CHECKED BY

ADMINISTRATIVE DIRECTOR  
AHMED SADHEEM

INSP OF POLICE  
AHMED NIZAL

ARCHITECTURAL DRAWINGS

SHEET NO.

DATE: 06 MARCH 2025

SP02

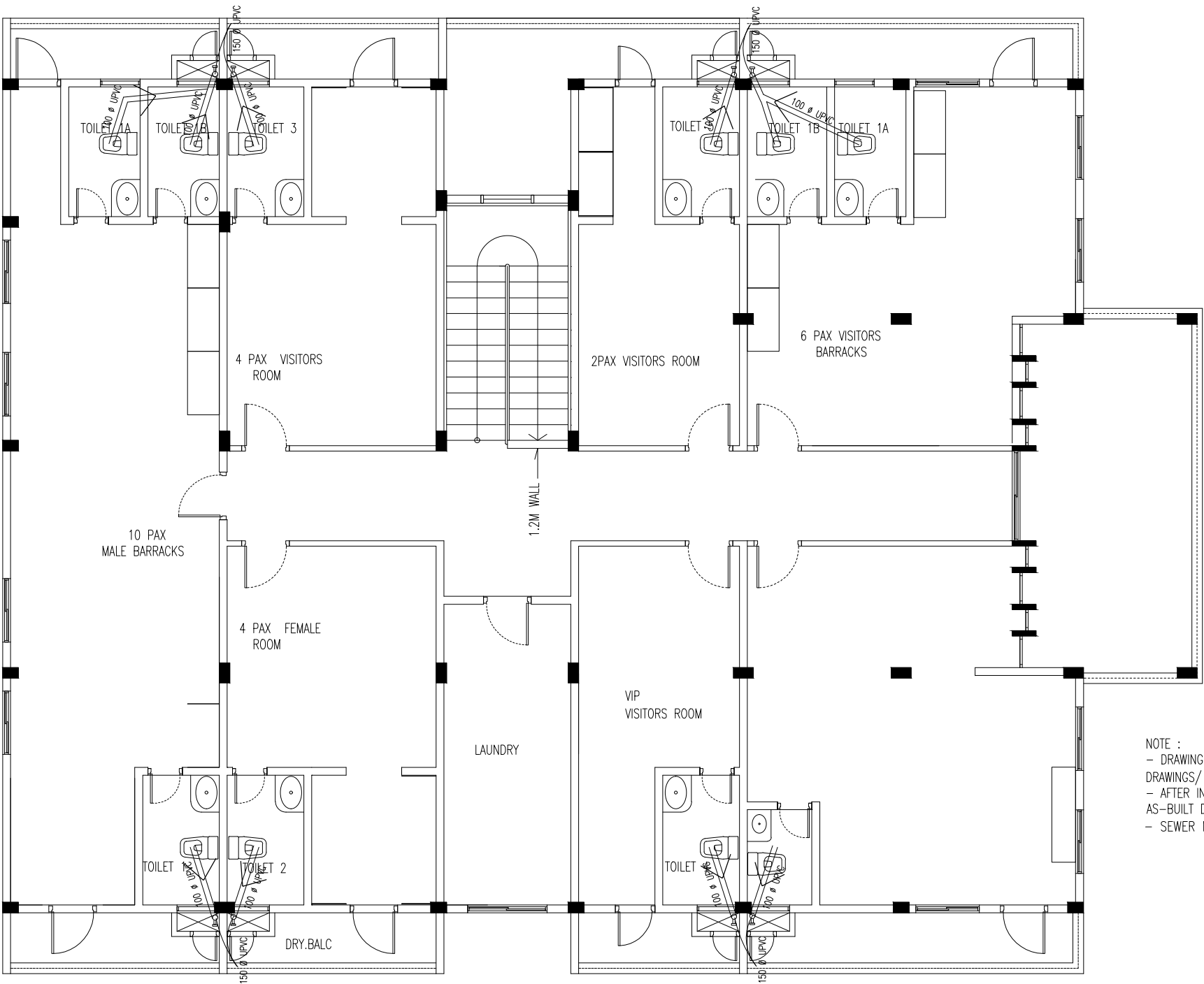

NOTE :  
- DRAWING IS SCHEMATIC. CONTRACTOR MUST SUBMIT DETAIL DRAWINGS/ SHOP DRAWINGS BEFORE COMMENCING ANY WORK.  
- AFTER INSTALLING ANY SERVICE CONTRACTOR MUST SUBMIT AS-BUILT DRAWINGS  
- SEWER MUST HAVE VENT ( AIR ADMITTANCE VALVE )

2ND FLOOR (SEWER PLAN)  
SCALE 1:100

 INFRASTRUCTURE DEVELOPMENT MALDIVES POLICE SERVICE	
PROJECT TITLE: POLICE ACCOMODATION	
MALDIVES POLICE SERVICE SEAL & SIGN	
CONTRACTORS SEAL & SIGN	
THE DRAWINGS,CONCEPT AND DESIGN CONTAINED AREA THE PROPERTIES OF MALDIVES POLICE SERVICE.USE OF ANY KIND OR COPY OF WHOLE OR PART OF THIS DRAWING CONCEPT OR DESIGN OR USE ON OTHER PROJECTS OR SITES OTHER THAN THAT SPECIFIED ON THIS DRAWINGS IS STRICTLY PROHIBITED	
ARCHITECT/DESIGNER	DRAFTED BY ADMINISTRATIVE DIRECTOR AHMED SADHEEM
STRUCTURAL ENGINEER	DRAFTED BY ADMINISTRATIVE DIRECTOR AHMED SADHEEM
CHECKED BY ADMINISTRATIVE DIRECTOR AHMED SADHEEM	CHECKED BY INSP OF POLICE AHMED NIZAL
ARCHITECTURAL DRAWINGS	
SHEET NO.	DATE: 06 MARCH 2025
SP03	



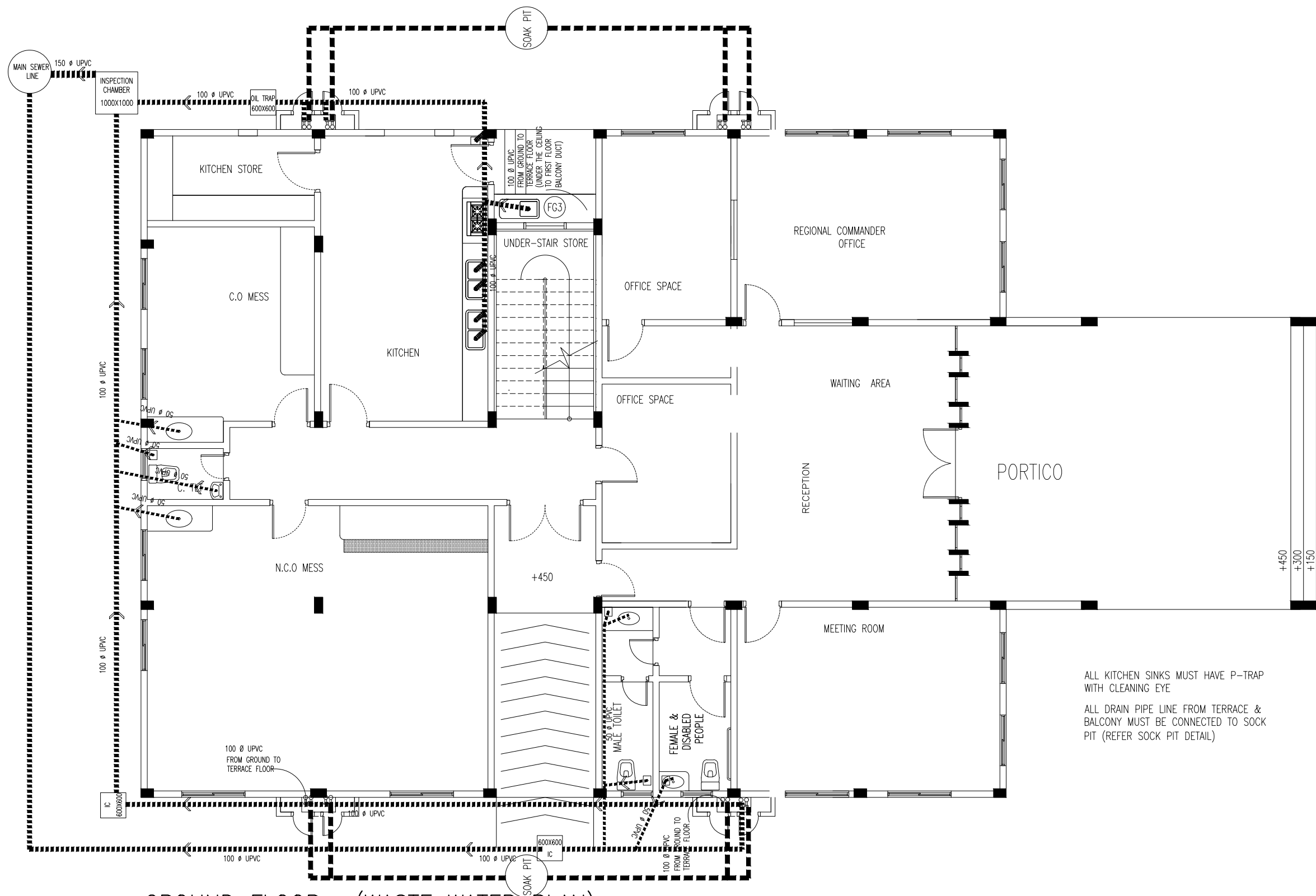

GROUND FLOOR (WASTE WATER PLAN)

SCALE 1:100



INFRASTRUCTURE DEVELOPMENT  
MALDIVES POLICE SERVICE

PROJECT TITLE:

POLICE ACCOMODATION

MALDIVES POLICE SERVICE SEAL & SIGN

CONTRACTORS SEAL & SIGN

THE DRAWINGS, CONCEPT AND DESIGN CONTAINED AREA THE PROPERTIES OF MALDIVES POLICE SERVICE. USE OF ANY KIND OR COPY OF WHOLE OR PART OF THIS DRAWING CONCEPT OR DESIGN OR USE ON OTHER PROJECTS OR SITES OTHER THAN THAT SPECIFIED ON THIS DRAWINGS IS STRICTLY PROHIBITED

ARCHITECT/DESIGNER DRAFTED BY  
ADMINISTRATIVE DIRECTOR  
AHMED SADHEEM

STRUCTURAL ENGINEER DRAFTED BY  
ADMINISTRATIVE DIRECTOR  
AHMED SADHEEM

CHECKED BY CHECKED BY  
ADMINISTRATIVE DIRECTOR INSP. OF POLICE  
AHMED SADHEEM AHMED NIZAL

ARCHITECTURAL DRAWINGS

SHEET NO. DATE: 06 MARCH 2025

WW01

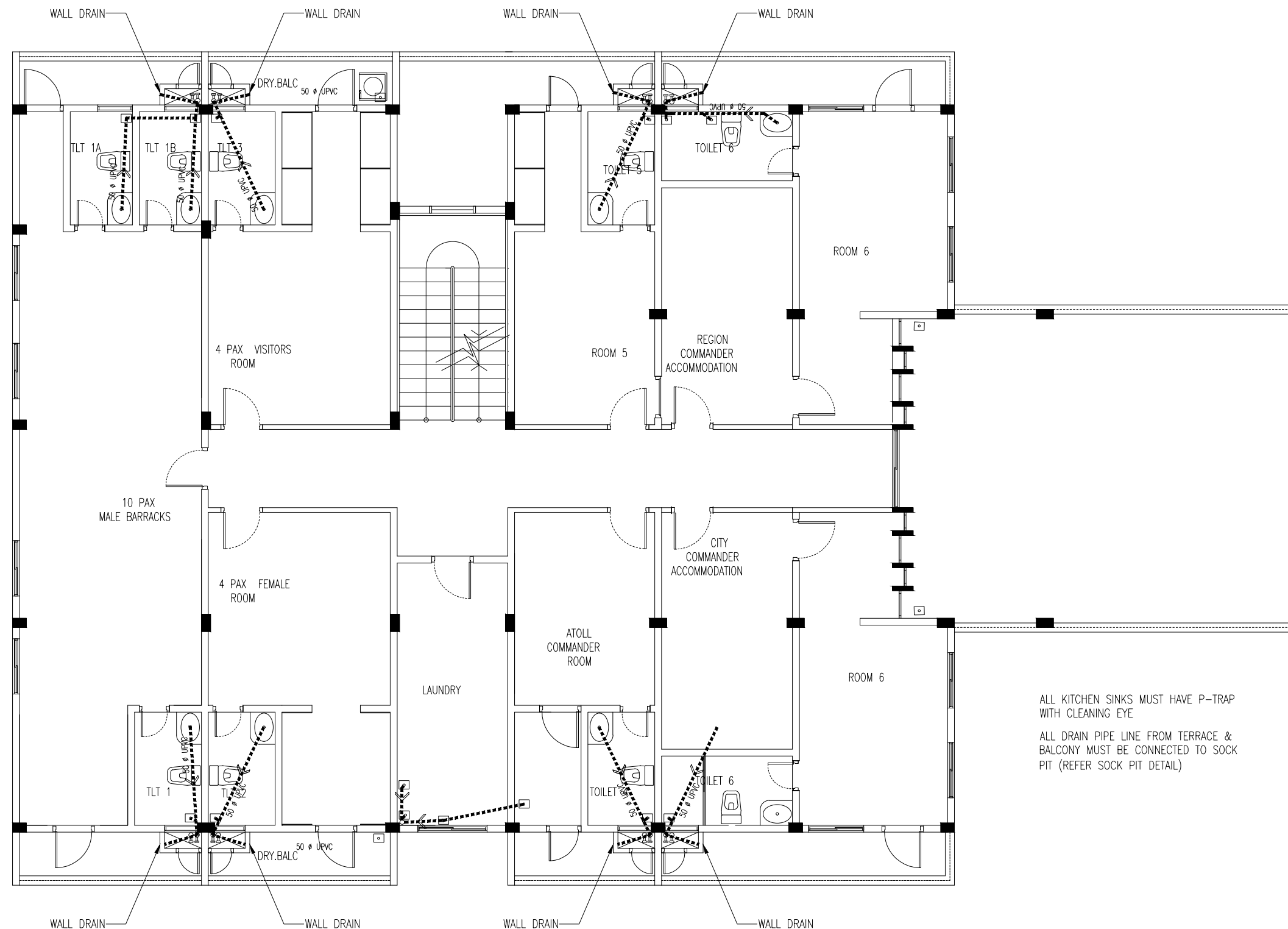

1ST FLOOR (WASTE WATER PLAN)  
SCALE 1:100

 INFRASTRUCTURE DEVELOPMENT MALDIVES POLICE SERVICE	
PROJECT TITLE: POLICE ACCOMODATION	
MALDIVES POLICE SERVICE SEAL & SIGN	
CONTRACTORS SEAL & SIGN	
THE DRAWINGS, CONCEPT AND DESIGN CONTAINED AREA THE PROPERTIES OF MALDIVES POLICE SERVICE. USE OF ANY KIND OR COPY OF WHOLE OR PART OF THIS DRAWING CONCEPT OR DESIGN OR USE ON OTHER PROJECTS OR SITES OTHER THAN THAT SPECIFIED ON THIS DRAWINGS IS STRICTLY PROHIBITED	
ARCHITECT/DESIGNER	DRAFTED BY ADMINISTRATIVE DIRECTOR AHMED SADHEEM
STRUCTURAL ENGINEER	DRAFTED BY ADMINISTRATIVE DIRECTOR AHMED SADHEEM
CHECKED BY ADMINISTRATIVE DIRECTOR AHMED SADHEEM	CHECKED BY INSP OF POLICE AHMED NIZAL
ARCHITECTURAL DRAWINGS	
SHEET NO.	DATE: 06 MARCH 2025
WW02	

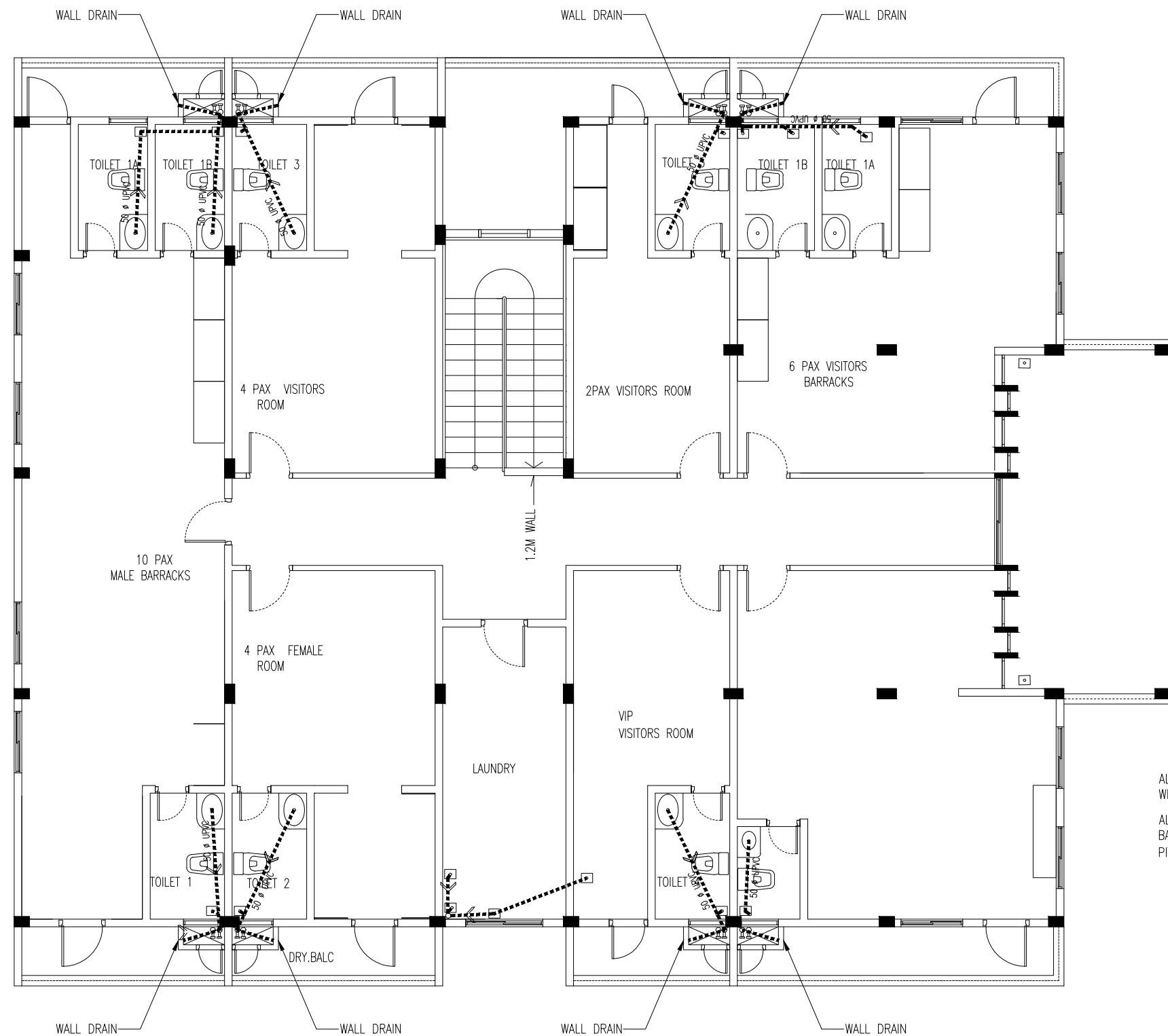

2ND FLOOR (WASTE WATER PLAN)  
SCALE 1:100

 INFRASTRUCTURE DEVELOPMENT MALDIVES POLICE SERVICE	
PROJECT TITLE: POLICE ACCOMODATION	
MALDIVES POLICE SERVICE SEAL & SIGN	
CONTRACTORS SEAL & SIGN	
THE DRAWINGS,CONCEPT AND DESIGN CONTAINED AREA THE PROPERTIES OF MALDIVES POLICE SERVICE.USE OF ANY KIND OR COPY OF WHOLE OR PART OF THIS DRAWING CONCEPT OR DESIGN OR USE ON OTHER PROJECTS OR SITES OTHER THAN THAT SPECIFIED ON THIS DRAWINGS IS STRICTLY PROHIBITED	
ARCHITECT/DESIGNER	DRAFTED BY ADMINISTRATIVE DIRECTOR AHMED SADHEEM
STRUCTURAL ENGINEER	DRAFTED BY ADMINISTRATIVE DIRECTOR AHMED SADHEEM
CHECKED BY ADMINISTRATIVE DIRECTOR AHMED SADHEEM	CHECKED BY INSP OF POLICE AHMED NIZAL
ARCHITECTURAL DRAWINGS	
SHEET NO.	DATE: 06 MARCH 2025
WW03	

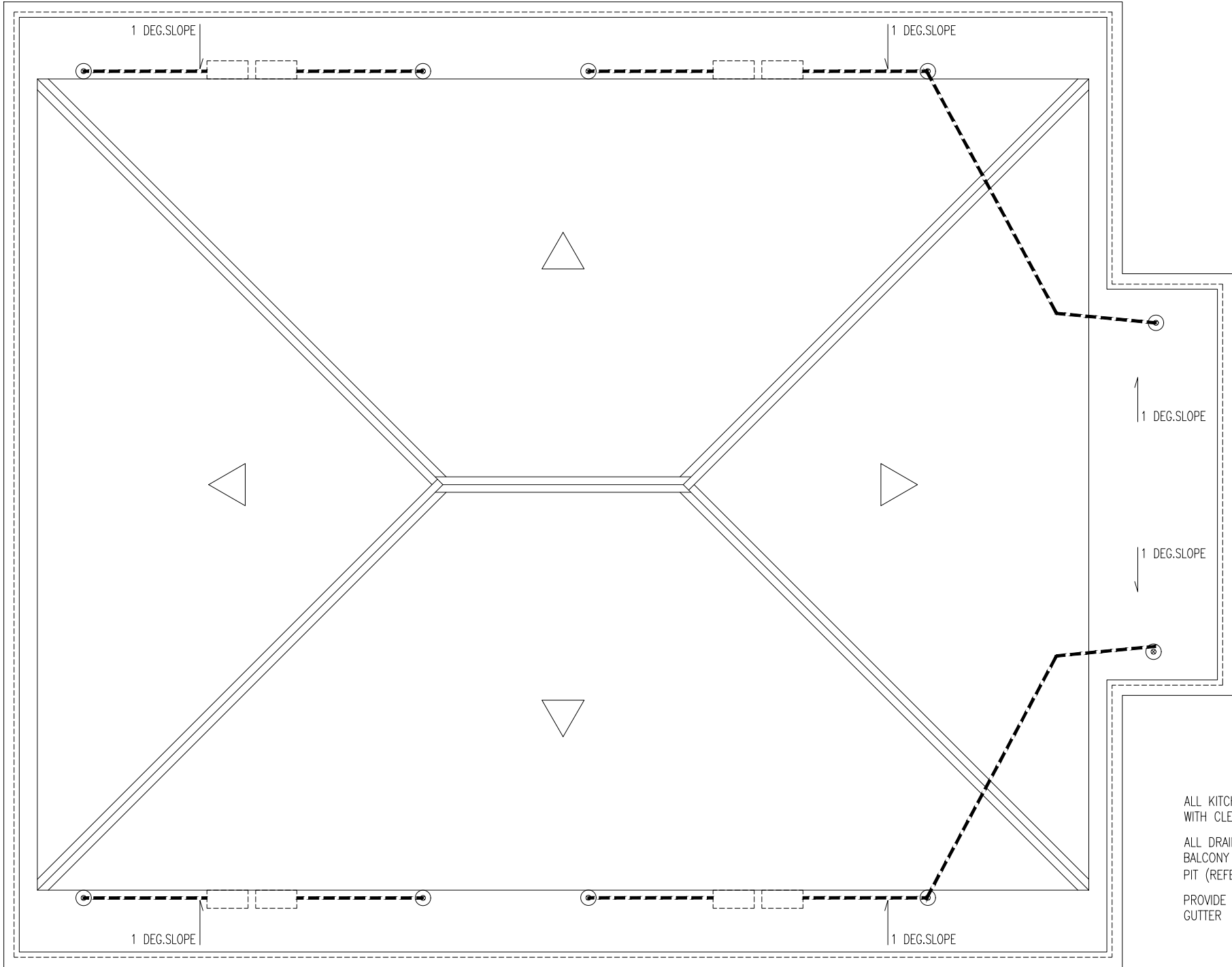

ALL KITCHEN SINKS MUST HAVE P-TRAP  
WITH CLEANING EYE

ALL DRAIN PIPE LINE FROM TERRACE &  
BALCONY MUST BE CONNECTED TO SOCK  
PIT (REFER SOCK PIT DETAIL)

PROVIDE SEPARATE DRAINAGE PIPES FOR  
GUTTER

PROVIDE 10 NOS DRAIN POINTS  
DRAINAGE PIPES MUST BE 100 DIA UPVC PIPES

ROOF (WASTE WATER PLAN)

SCALE 1:100

	
INFRASTRUCTURE DEVELOPMENT MALDIVES POLICE SERVICE	
	
PROJECT TITLE:	
POLICE ACCOMODATION	
MALDIVES POLICE SERVICE SEAL & SIGN	
CONTRACTORS SEAL & SIGN	
THE DRAWINGS,CONCEPT AND DESIGN CONTAINED AREA THE PROPERTIES OF MALDIVES POLICE SERVICE,USE OF ANY KIND OR COPY OF WHOLE OR PART OF THIS DRAWING CONCEPT OR DESIGN OR USE ON OTHER PROJECTS OR SITES OTHER THAN THAT SPECIFIED ON THIS DRAWINGS IS STRICTLY PROHIBITED	
ARCHITECT/DESIGNER	DRAFTED BY
ADMINISTRATIVE DIRECTOR AHMED SADHEEM	
STRUCTURAL ENGINEER	DRAFTED BY
ADMINISTRATIVE DIRECTOR AHMED SADHEEM	
CHECKED BY	CHECKED BY
ADMINISTRATIVE DIRECTOR AHMED SADHEEM	INSP OF POLICE AHMED NIZAL
ARCHITECTURAL DRAWINGS	
SHEET NO.	DATE: 06 MARCH 2025
WW04	

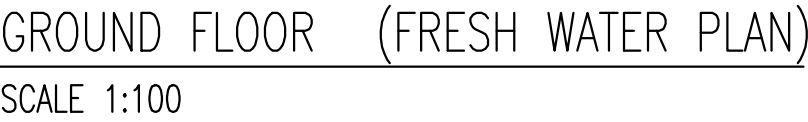

NOTE :

- DRAWING IS SCHEMATIC. CONTRACTOR MUST SUBMIT DETAILED DRAWINGS/ SHOP DRAWINGS BEFORE COMMENCING ANY WORK
- AFTER INSTALLING ANY SERVICE CONTRACTOR MUST SUBMIT AS-BUILT DRAWINGS



PROJECT TITLE:

## POLICE ACCOMMODATION

MALDIVES POLICE SERVICE SEAL &amp; SIGN

CONTRACTORS SEAL & SIGN

THE DRAWINGS, CONCEPT AND DESIGN CONTAINED AREA  
THE PROPERTIES OF MALDIVES POLICE SERVICE. USE OF  
ANY KIND OR COPY OF WHOLE OR PART OF THIS  
DRAWING CONCEPT OR DESIGN OR USE ON OTHER  
PROJECTS OR SITES OTHER THAN THAT SPECIFIED ON  
THIS DRAWINGS IS STRICTLY PROHIBITED

ARCHITECT/DESIGNER

DRAFTED BY

ADMINISTRATIVE DIRECTOR  
AHMED SADHEEM

STRUCTURAL ENGINEER

DRAFTED BY

ADMINISTRATIVE DIRECTOR  
AHMED SADHEEM

CHECKED BY

CHECKED BY

ADMINISTRATIVE DIRECTOR  
AHMED SADHEEM

R INSP OF POLICE  
AHMED NIZAL

ARCHITECTURAL DRAWINGS

SHEET NO.

DATE: 06 MARCH 2025

FWO1

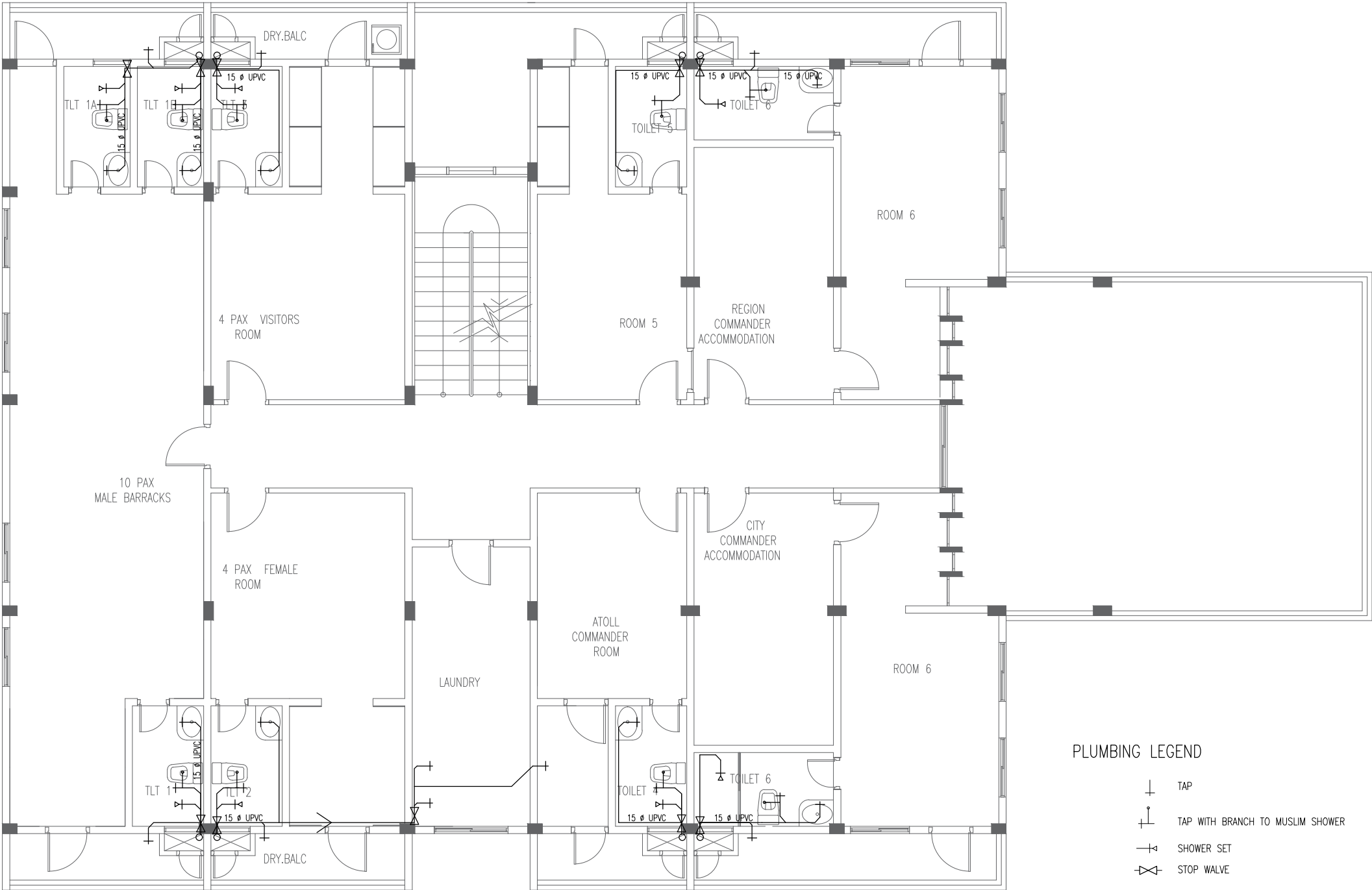

1ST FLOOR (FRESH WATER PLAN)  
SCALE 1:100

PLUMBING LEGEND

- TAP
- TAP WITH BRANCH TO MUSLIM SHOWER
- SHOWER SET
- STOP VALVE

NOTE :  
- DRAWING IS SCHEMATIC. CONTRACTOR MUST SUBMIT DETAIL DRAWINGS/ SHOP DRAWINGS BEFORE COMMENCING ANY WORK.  
- AFTER INSTALLING ANY SERVICE CONTRACTOR MUST SUBMIT AS-BUILT DRAWINGS



INFRASTRUCTURE DEVELOPMENT  
MALDIVES POLICE SERVICE

PROJECT TITLE:

POLICE ACCOMODATION

MALDIVES POLICE SERVICE SEAL & SIGN

CONTRACTORS SEAL & SIGN

THE DRAWINGS,CONCEPT AND DESIGN CONTAINED AREA THE PROPERTIES OF MALDIVES POLICE SERVICE.USE OF ANY KIND OR COPY OF WHOLE OR PART OF THIS DRAWING CONCEPT OR DESIGN OR USE ON OTHER PROJECTS OR SITES OTHER THAN THAT SPECIFIED ON THIS DRAWINGS IS STRICTLY PROHIBITED

ARCHITECT/DESIGNER	DRAFTED BY
	ADMINISTRATIVE DIRECTOR AHMED SADHEEM

STRUCTURAL ENGINEER	DRAFTED BY
	ADMINISTRATIVE DIRECTOR AHMED SADHEEM

CHECKED BY	CHECKED BY
ADMINISTRATIVE DIRECTOR AHMED SADHEEM	INSP OF POLICE AHMED NIZAL

ARCHITECTURAL DRAWINGS	
SHEET NO.	DATE: 06 MARCH 2025

FW02

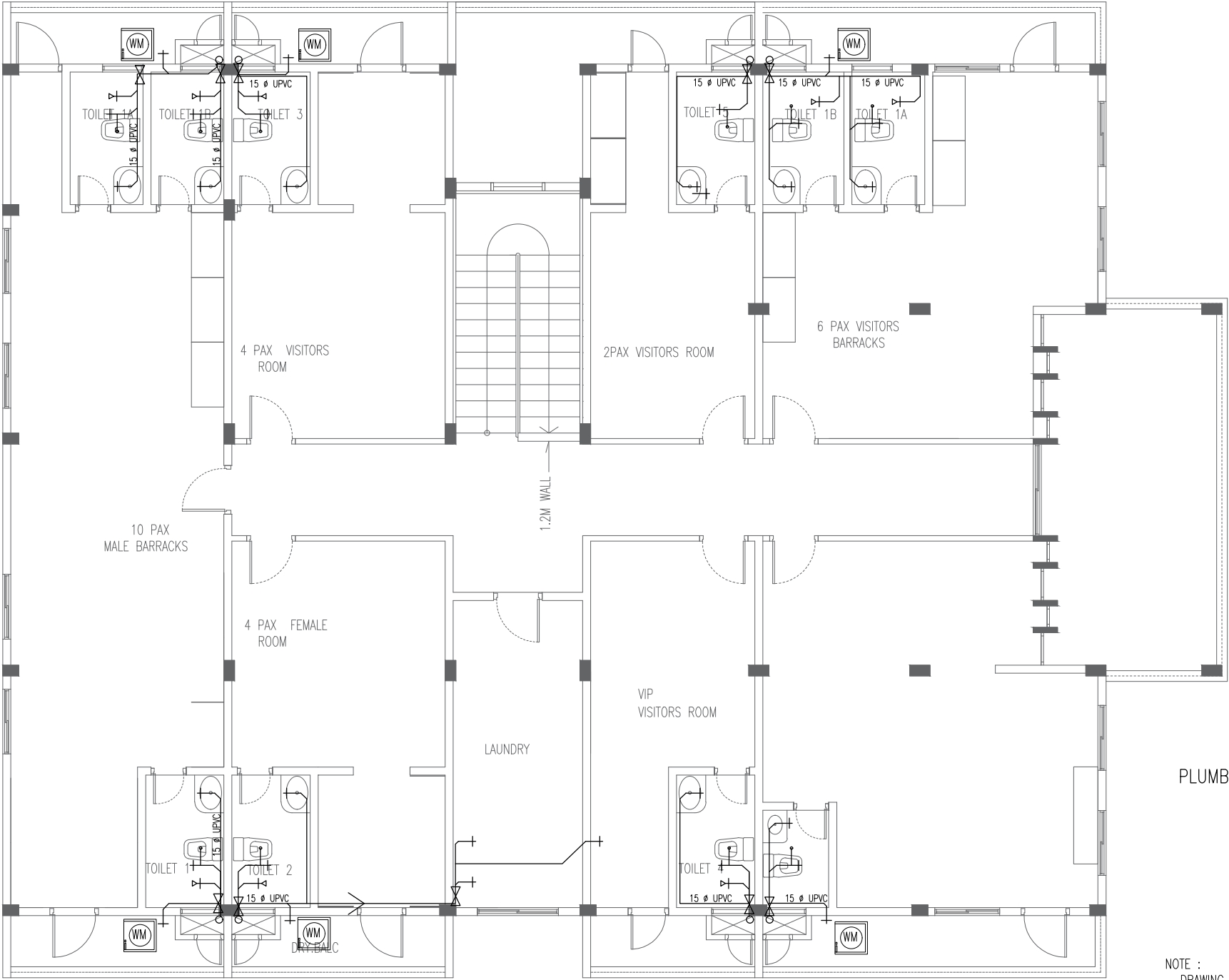

2ND FLOOR (FRESH WATER PLAN)  
SCALE 1:100

PLUMBING LEGEND

- TAP
- TAP WITH BRANCH TO MUSLIM SHOWER
- SHOWER SET
- STOP VALVE

NOTE :  
- DRAWING IS SCHEMATIC. CONTRACTOR MUST SUBMIT DETAIL DRAWINGS/ SHOP DRAWINGS BEFORE COMMENCING ANY WORK.  
- AFTER INSTALLING ANY SERVICE CONTRACTOR MUST SUBMIT AS-BUILT DRAWINGS



INFRASTRUCTURE DEVELOPMENT  
MALDIVES POLICE SERVICE

PROJECT TITLE:  
POLICE ACCOMODATION

MALDIVES POLICE SERVICE SEAL & SIGN

CONTRACTORS SEAL & SIGN

THE DRAWINGS,CONCEPT AND DESIGN CONTAINED AREA THE PROPERTIES OF MALDIVES POLICE SERVICE.USE OF ANY KIND OR COPY OF WHOLE OR PART OF THIS DRAWING CONCEPT OR DESIGN OR USE ON OTHER PROJECTS OR SITES OTHER THAN THAT SPECIFIED ON THIS DRAWINGS IS STRICTLY PROHIBITED

ARCHITECT/DESIGNER  
ADMINISTRATIVE DIRECTOR  
AHMED SADHEEM

STRUCTURAL ENGINEER  
ADMINISTRATIVE DIRECTOR  
AHMED SADHEEM

CHECKED BY  
ADMINISTRATIVE DIRECTOR  
AHMED SADHEEM

CHECKED BY  
INSP OF POLICE  
AHMED NIZAL

ARCHITECTURAL DRAWINGS

SHEET NO.

DATE: 06 MARCH 2025

FW03

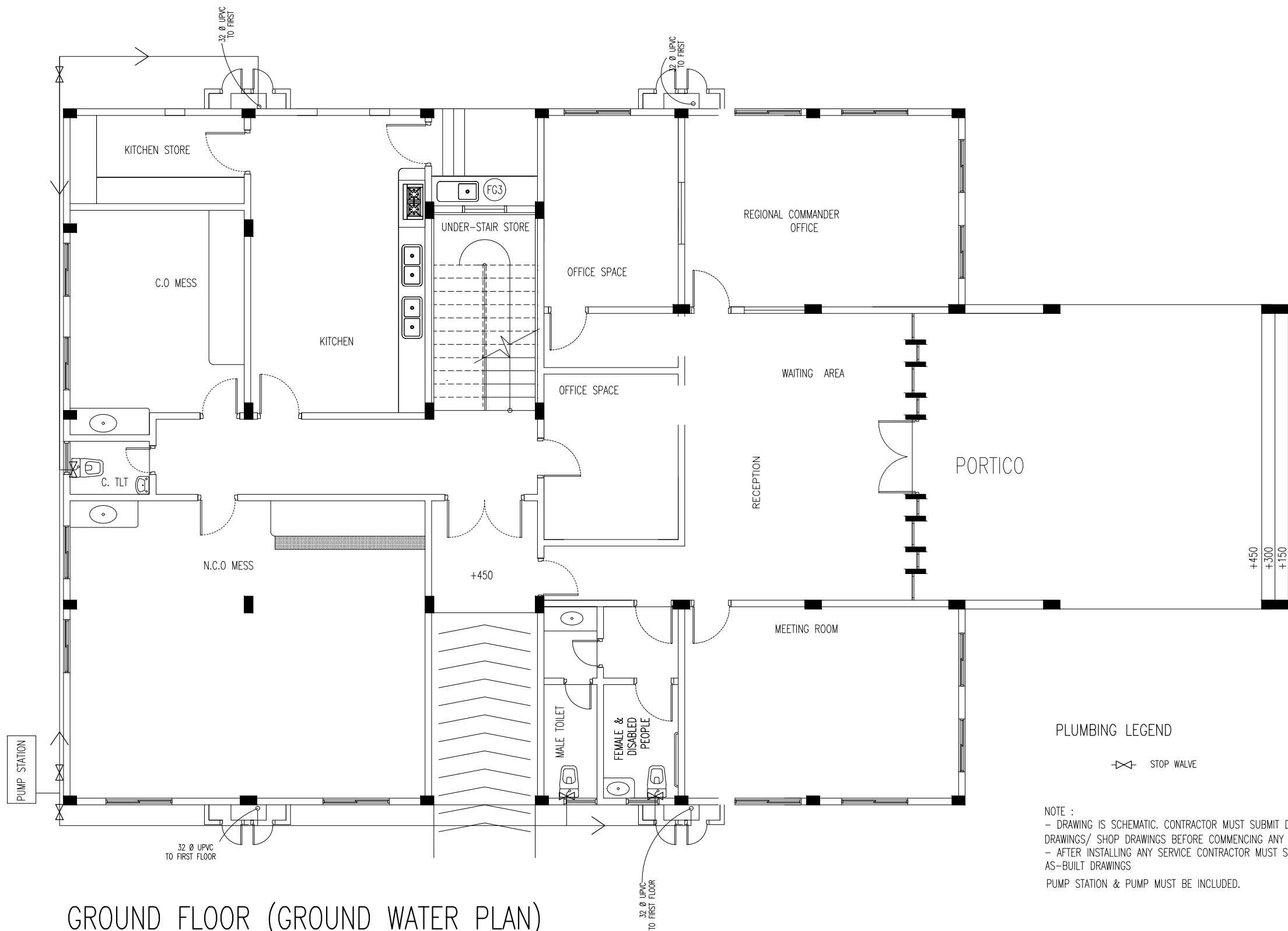

 INFRASTRUCTURE DEVELOPMENT MALDIVES POLICE SERVICE	
PROJECT TITLE: POLICE ACCOMODATION	
MALDIVES POLICE SERVICE SEAL & SIGN	
CONTRACTORS SEAL & SIGN	
THE DRAWINGS, CONCEPT AND DESIGN CONTAINED AREA THE PROPERTIES OF MALDIVES POLICE SERVICE. USE OF ANY KIND OR COPY OF WHOLE OR PART OF THIS DRAWING CONCEPT OR DESIGN OR USE ON OTHER PROJECTS OR SITES OTHER THAN THAT SPECIFIED ON THIS DRAWINGS IS STRICTLY PROHIBITED	
ARCHITECT/DESIGNER	DRAFTED BY ADMINISTRATIVE DIRECTOR AHMED SADHEEM
STRUCTURAL ENGINEER	DRAFTED BY ADMINISTRATIVE DIRECTOR AHMED SADHEEM
CHECKED BY ADMINISTRATIVE DIRECTOR AHMED SADHEEM	CHECKED BY INSP. OF POLICE AHMED NIZAL
ARCHITECTURAL DRAWINGS	
SHEET NO.	DATE: 06 MARCH 2025
GW01	



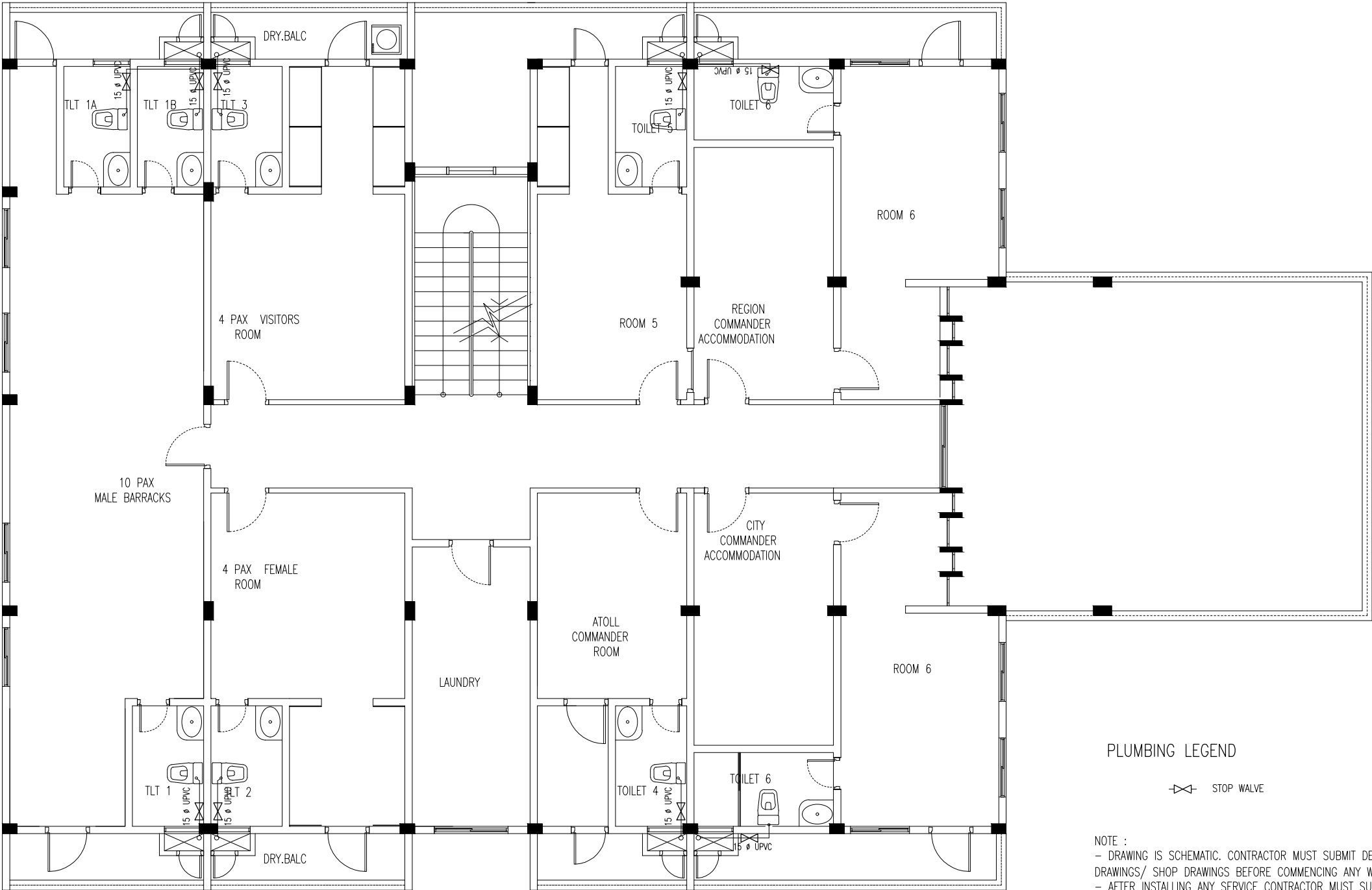

1ST FLOOR (GROUND WATER PLAN)  
SCALE 1:100

PLUMBING LEGEND

—X— STOP VALVE

NOTE :  
- DRAWING IS SCHEMATIC. CONTRACTOR MUST SUBMIT DETAIL DRAWINGS/ SHOP DRAWINGS BEFORE COMMENCING ANY WORK.  
- AFTER INSTALLING ANY SERVICE CONTRACTOR MUST SUBMIT AS-BUILT DRAWINGS  
PUMP STATION & PUMP MUST BE INCLUDED.



INFRASTRUCTURE DEVELOPMENT  
MALDIVES POLICE SERVICE

PROJECT TITLE:

POLICE ACCOMODATION

MALDIVES POLICE SERVICE SEAL & SIGN

CONTRACTORS SEAL & SIGN

THE DRAWINGS,CONCEPT AND DESIGN CONTAINED AREA THE PROPERTIES OF MALDIVES POLICE SERVICE.USE OF ANY KIND OR COPY OF WHOLE OR PART OF THIS DRAWING CONCEPT OR DESIGN OR USE ON OTHER PROECTS OR SITES OTHER THAN THAT SPECIFIED ON THIS DRAWINGS IS STRICTLY PROHIBITED

ARCHITECT/DESIGNER      DRAFTED BY

ADMINISTRATIVE DIRECTOR  
AHMED SADHEEM

STRUCTURAL ENGINEER      DRAFTED BY

ADMINISTRATIVE DIRECTOR  
AHMED SADHEEM

CHECKED BY      CHECKED BY

ADMINISTRATIVE DIRECTOR      INSP OF POLICE  
AHMED SADHEEM      AHMED NIZAL

ARCHITECTURAL DRAWINGS

SHEET NO.      DATE: 06 MARCH 2025

GW02

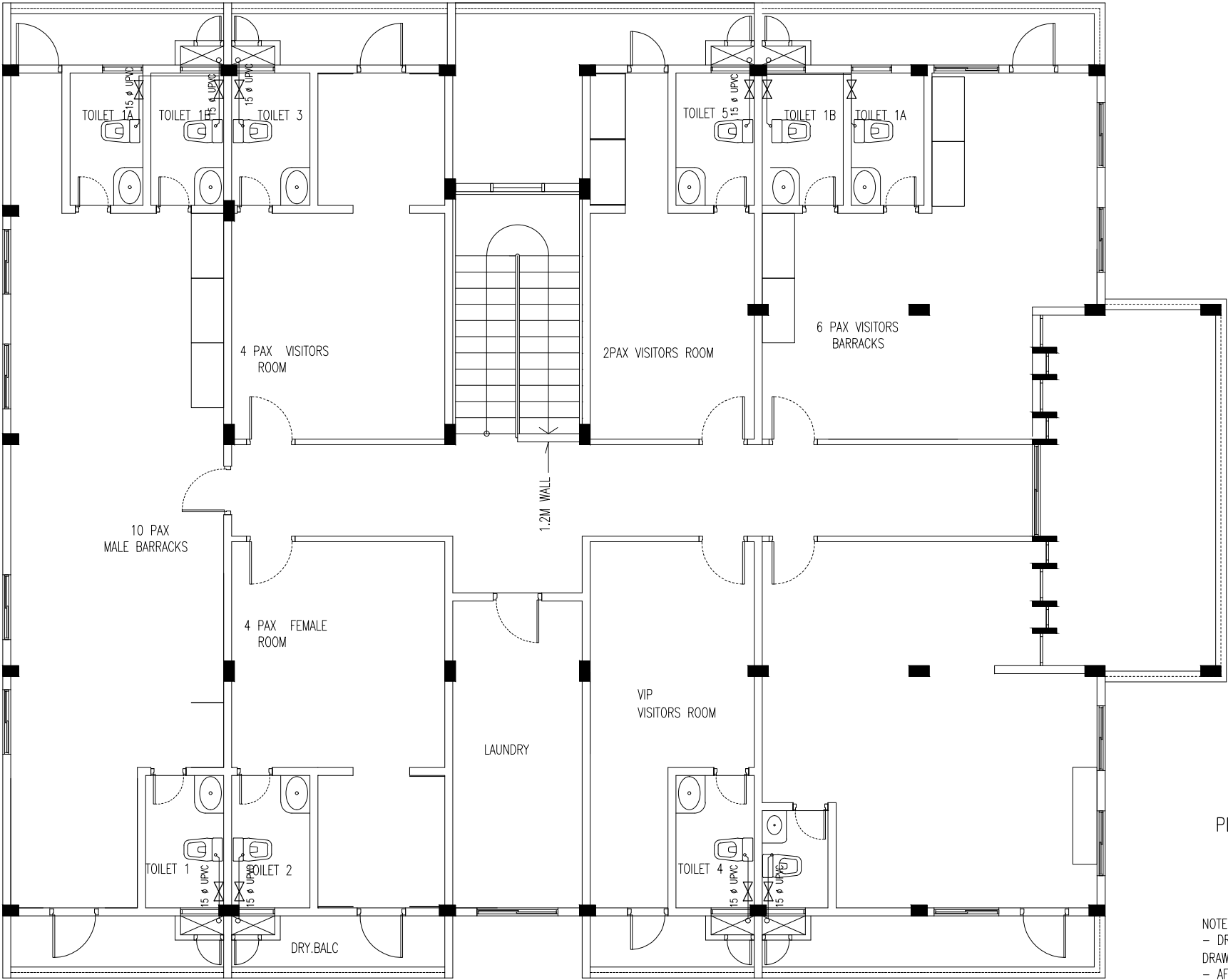

2ND FLOOR (GROUND WATER PLAN)  
SCALE 1:100

PLUMBING LEGEND

—X— STOP VALVE

NOTE :  
- DRAWING IS SCHEMATIC. CONTRACTOR MUST SUBMIT DETAIL DRAWINGS/ SHOP DRAWINGS BEFORE COMMENCING ANY WORK.  
- AFTER INSTALLING ANY SERVICE CONTRACTOR MUST SUBMIT AS-BUILT DRAWINGS  
PUMP STATION & PUMP MUST BE INCLUDED.

 INFRASTRUCTURE DEVELOPMENT MALDIVES POLICE SERVICE	
PROJECT TITLE: POLICE ACCOMODATION	
MALDIVES POLICE SERVICE SEAL & SIGN	
CONTRACTORS SEAL & SIGN	
THE DRAWINGS,CONCEPT AND DESIGN CONTAINED AREA THE PROPERTIES OF MALDIVES POLICE SERVICE.USE OF ANY KIND OR COPY OF WHOLE OR PART OF THIS DRAWING CONCEPT OR DESIGN OR USE ON OTHER PROJECTS OR SITES OTHER THAN THAT SPECIFIED ON THIS DRAWINGS IS STRICTLY PROHIBITED	
ARCHITECT/DESIGNER	DRAFTED BY ADMINISTRATIVE DIRECTOR AHMED SADHEEM
STRUCTURAL ENGINEER	DRAFTED BY ADMINISTRATIVE DIRECTOR AHMED SADHEEM
CHECKED BY ADMINISTRATIVE DIRECTOR AHMED SADHEEM	CHECKED BY INSP OF POLICE AHMED NIZAL
ARCHITECTURAL DRAWINGS	
SHEET NO.	DATE: 06 MARCH 2025
GW03	

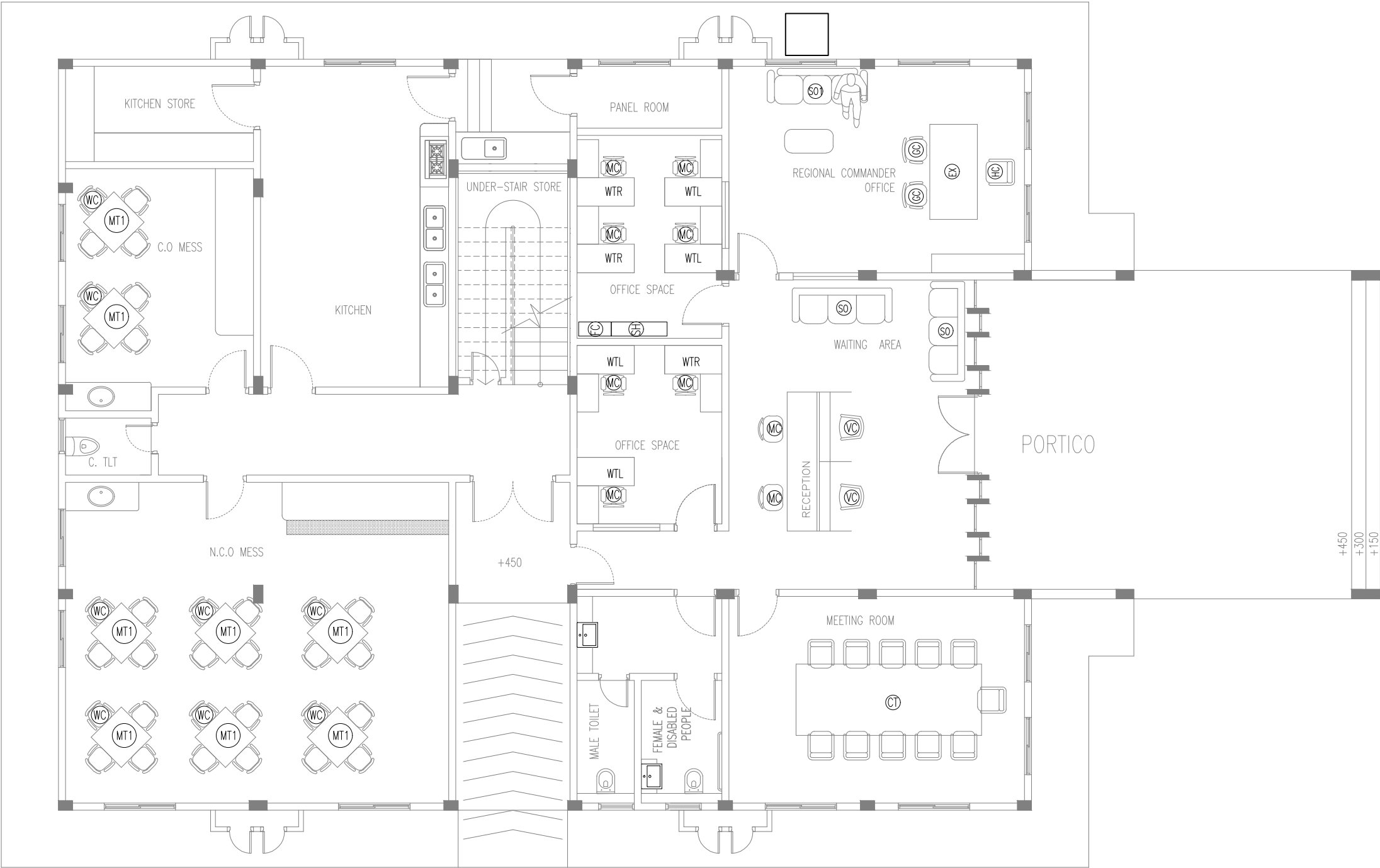

FURNITURE  
GROUND FLOOR PLAN  
SCALE 1:100



INFRASTRUCTURE DEVELOPMENT  
MALDIVES POLICE SERVICE

PROJECT TITLE:  
POLICE ACCOMODATION

MALDIVES POLICE SERVICE SEAL & SIGN

CONTRACTORS SEAL & SIGN

THE DRAWINGS,CONCEPT AND DESIGN CONTAINED AREA THE PROPERTIES OF MALDIVES POLICE SERVICE.USE OF ANY KIND OR COPY OF WHOLE OR PART OF THIS DRAWING CONCEPT OR DESIGN OR USE ON OTHER PROJECTS OR SITES OTHER THAN THAT SPECIFIED ON THIS DRAWINGS IS STRICTLY PROHIBITED

ARCHITECT/DESIGNER  
DRAFTED BY  
ADMINISTRATIVE DIRECTOR  
AHMED SADHEEM

STRUCTURAL ENGINEER  
DRAFTED BY  
ADMINISTRATIVE DIRECTOR  
AHMED SADHEEM

CHECKED BY  
ADMINISTRATIVE DIRECTOR  
AHMED SADHEEM

CHECKED BY  
INSP OF POLICE  
AHMED NIZAL

ARCHITECTURAL DRAWINGS

SHEET NO.  
DATE: 06 MARCH 2025

A01

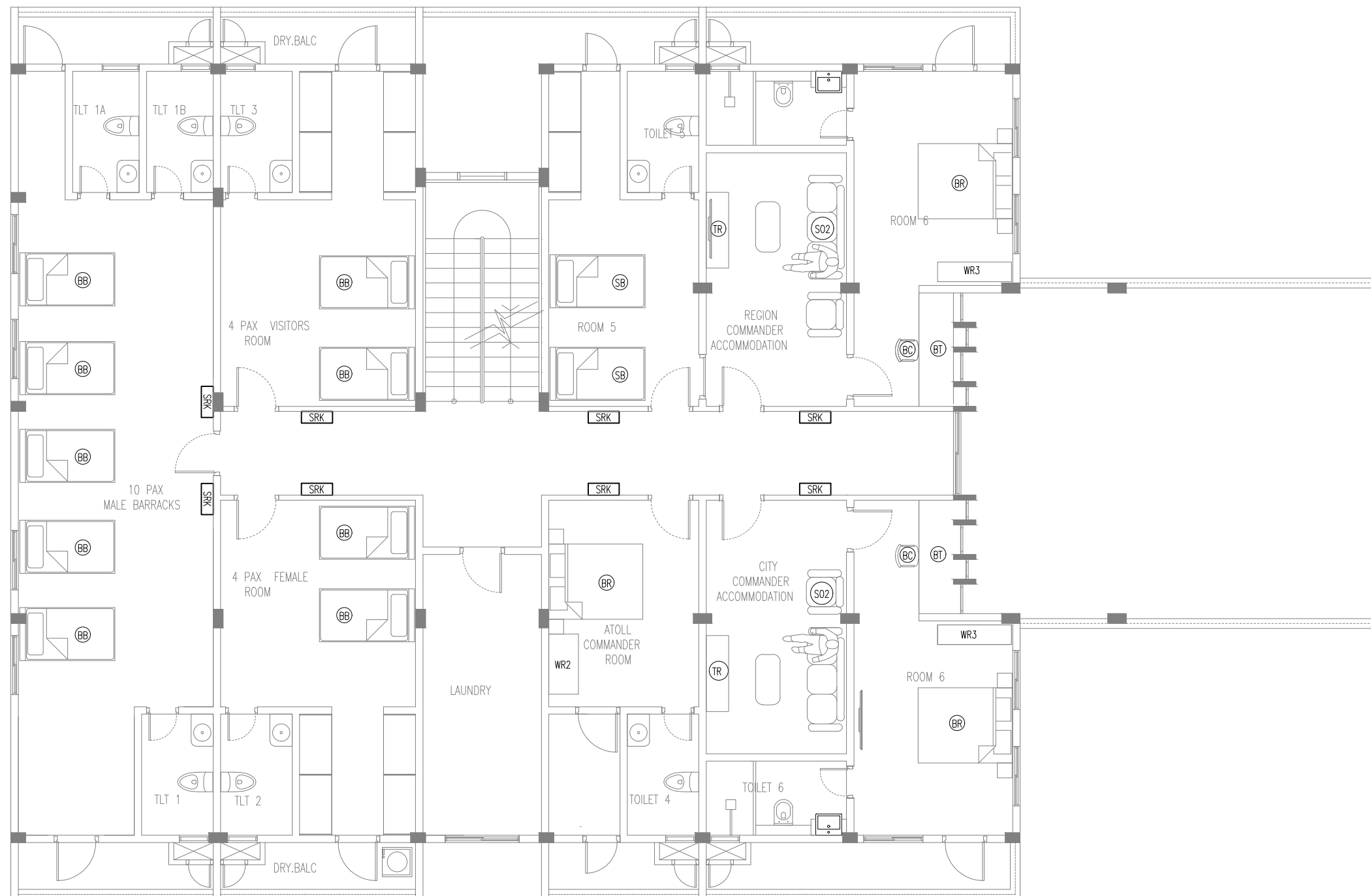

FURNITURE  
FIRST FLOOR PLAN  
SCALE 1:100



INFRASTRUCTURE DEVELOPMENT  
MALDIVES POLICE SERVICE

PROJECT TITLE:

## POLICE ACCOMODATION

MALDIVES POLICE SERVICE SEAL &amp; SIGN

CONTRACTORS SEAL & SIGN

THE DRAWINGS, CONCEPT AND DESIGN CONTAINED AREA  
THE PROPERTIES OF MALDIVES POLICE SERVICE. USE OF  
ANY KIND OR COPY OF WHOLE OR PART OF THIS  
DRAWING CONCEPT OR DESIGN OR USE ON OTHER  
PROJECTS OR SITES OTHER THAN THAT SPECIFIED ON  
THIS DRAWINGS IS STRICTLY PROHIBITED

ARCHITECT/DESIGNER

DRAFTED BY

ADMINISTRATIVE DIRECTOR  
AHMED SADHEEM

STRUCTURAL ENGINEER

DRAFTED BY

ADMINISTRATIVE DIRECTOR  
AHMED SADHEEM

CHECKED BY

CHECKED BY \_\_\_\_\_

ADMINISTRATIVE DIRECTOR	INSP OF POLICE
AHMED SADHEEM	AHMED NIZAL

ARCHITECTURAL DRAWINGS

SHEET NO.

DATE: 06 MARCH 2025

A02

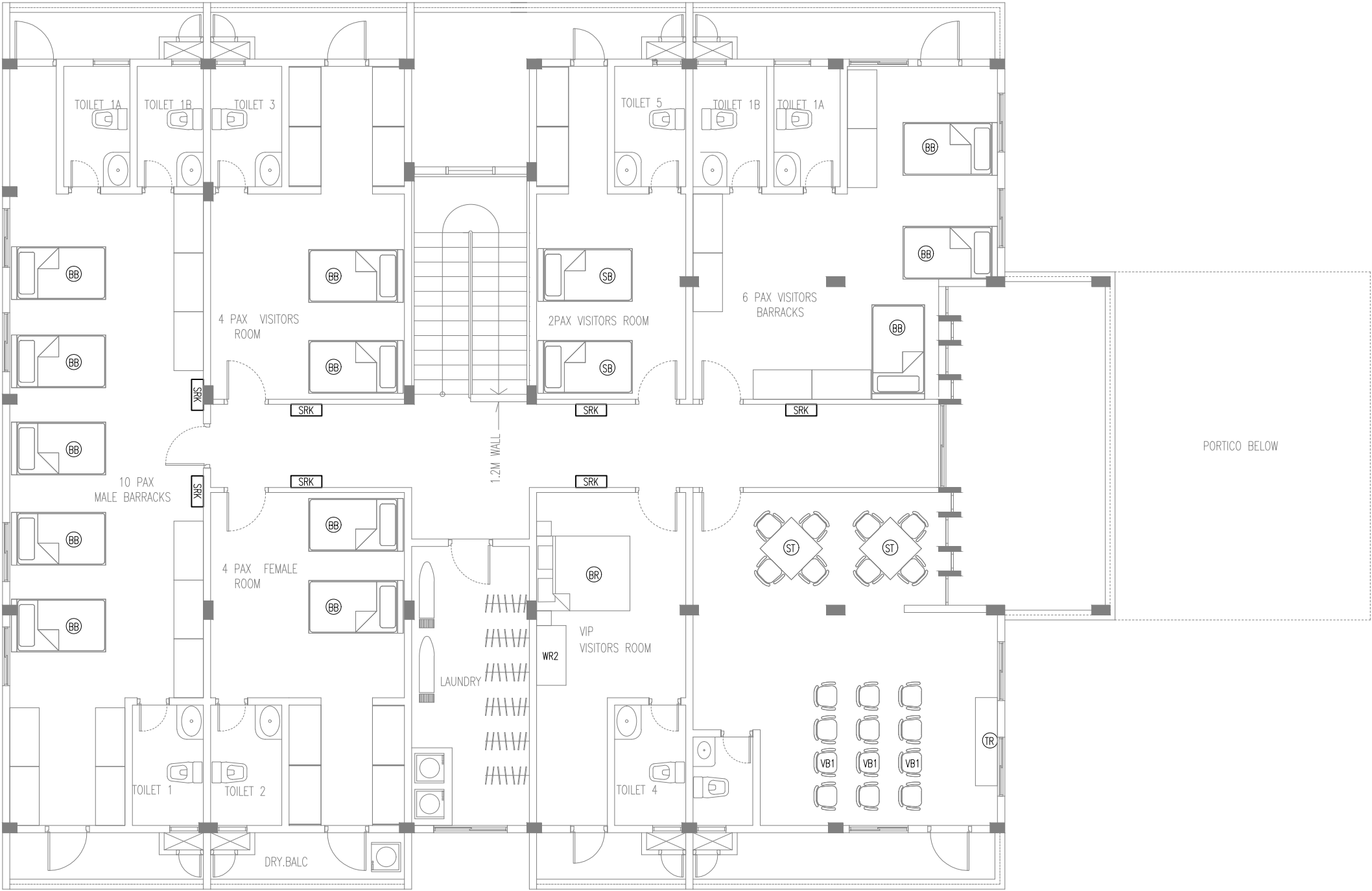

FURNITURE  
SECOND FLOOR PLAN  
SCALE 1:100

 INFRASTRUCTURE DEVELOPMENT MALDIVES POLICE SERVICE	
PROJECT TITLE: POLICE ACCOMODATION	
MALDIVES POLICE SERVICE SEAL & SIGN	
CONTRACTORS SEAL & SIGN	
THE DRAWINGS,CONCEPT AND DESIGN CONTAINED AREA THE PROPERTIES OF MALDIVES POLICE SERVICE.USE OF ANY KIND OR COPY OF WHOLE OR PART OF THIS DRAWING CONCEPT OR DESIGN OR USE ON OTHER PROJECTS OR SITES OTHER THAN THAT SPECIFIED ON THIS DRAWINGS IS STRICTLY PROHIBITED	
ARCHITECT/DESIGNER	DRAFTED BY ADMINISTRATIVE DIRECTOR AHMED SADHEEM
STRUCTURAL ENGINEER	DRAFTED BY ADMINISTRATIVE DIRECTOR AHMED SADHEEM
CHECKED BY ADMINISTRATIVE DIRECTOR AHMED SADHEEM	CHECKED BY INSP OF POLICE AHMED NIZAL
ARCHITECTURAL DRAWINGS	
SHEET NO.	DATE: 06 MARCH 2025
A03	