

R. Maduvvaree School Hall & 08 Classrooms
(04 Storey)

ARCHITECTURAL & STRUCTURAL DRAWINGS

Client: Ministry of Education



RIYAN PRIVATE LIMITED

t : +9602315049 f : +9602310776

e : info@riyan.com.mv

w : www.riyan.com.mv

3rd floor, H. Azum, Ameneemagui, Male

TABLE OF CONTENTS

DRAWING No.	TITLE	REVISION No.	DATE	REMARKS
A R C H I T E C T U R A L		---	---	---
EL - 01 / 03	GROUND FLOOR LIGHTING LAYOUT	---	---	---
EL - 02 / 03	1ST FLOOR LIGHTING LAYOUT	---	---	---
EL - 03 / 03	SECOND - THIRD FLOOR LIGHTING LAYOUT	---	---	---
EP - 01 / 03	GROUND FLOOR POWER LAYOUT	---	---	---
EP - 02 / 03	1ST FLOOR POWER LAYOUT	---	---	---
EP - 03 / 03	SECOND - THIRD FLOOR POWER LAYOUT	---	---	---
DR - 01 /04	GROUND FLOOR PLUMBING & DRAINAGE LAYOUT	---	---	---
DR - 02 /04	1ST FLOOR DRAINAGE LAYOUT	---	---	---
DR - 03 /04	SECOND - THIRD FLOOR DRAINAGE LAYOUT	---	---	---
DR - 04 /04	ROOF PLAN DRAINAGE LAYOUT	---	---	---
FDP - 01 / 03	GROUND FLOOR FDP LAYOUT			
FDP - 02 / 03	1ST FLOOR FDP LAYOUT			
FDP - 03 / 03	SECOND - THIRD FLOOR DRAINAGE LAYOUT			
PL - 01 / 03	GROUND FLOOR PLUMBING LAYOUT			
PL - 02 / 03	1ST FLOOR PLUMBING LAYOUT			
PL - 03 / 03	SECOND - THIRD FLOOR PLUMBING LAYOUT			

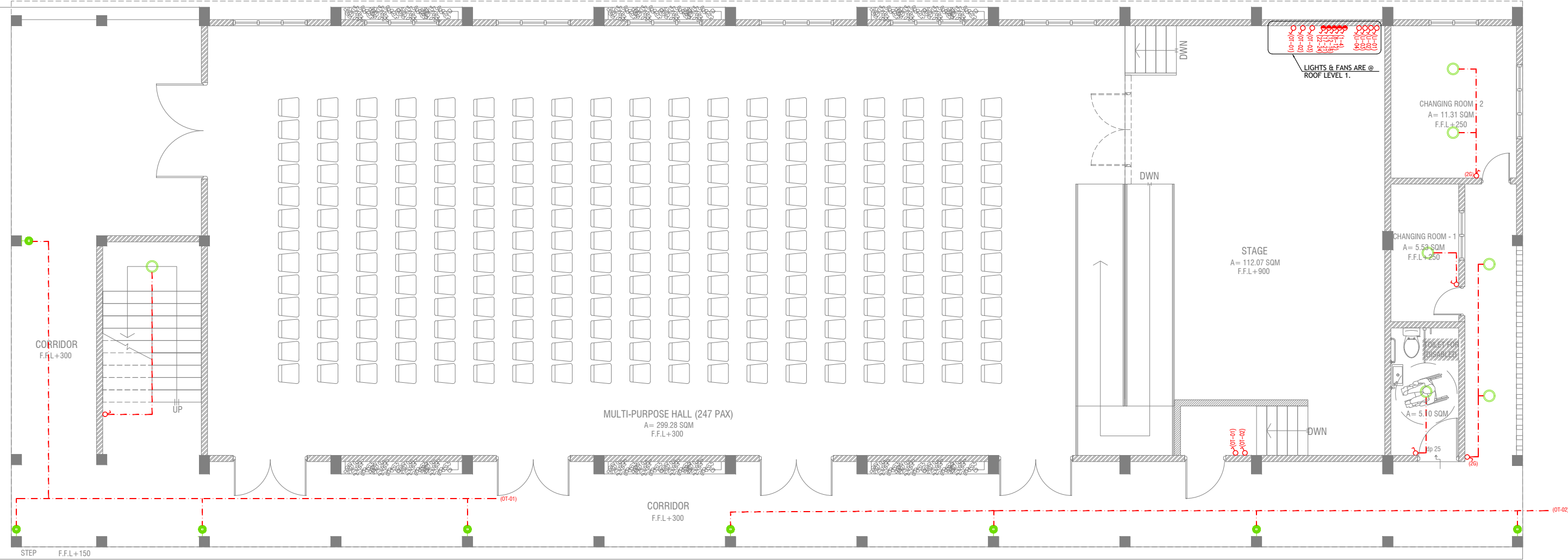

GROUND FLOOR LIGHTING LAYOUT

SCALE 1:100



LEGEND

- 4 x 55W PLL Lamps
(Wire guard, Polycarbonate diffuser, Emergency and dimming versions)
- CEILING DOWN LIGHT (18W)
- CEILING FAN (52" - 54")
- OUT DOOR WALL LIGHT
- LIGHT SWITCH
- CEILING FAN SWITCH
- SWITCHING LINE

NOTE:
-THE DOWNROD OF THE FANS IN THE HALL SHOULD BE NOT LESS THAN 60"

R.Maduwaree School Hall & 08 Classroom (04 Storey)

Client: Ministry of Education

Project Number: R/2017/012

Date: October 2019

Architect: Razana Amir

Engineer: Ahmed Zuhair Zakiem

Structural Engineer: Razana Amir

Services: Agha Ali Ahmed

Interior: -

Rev no

Date

RIYAN PRIVATE LIMITED
t: +960325049 f: +9603303776
e: info@riyan.com.mv
www.riyan.com.mv
3rd floor, H. Azam, Ammenemogau, Male'

Title: Ground Floor
Lighting Layout
Page: EL - 01/03

The contents of these drawings remain as a property of Riyan Private Limited. Any use other than those expressly stated is a violation of this copyright.

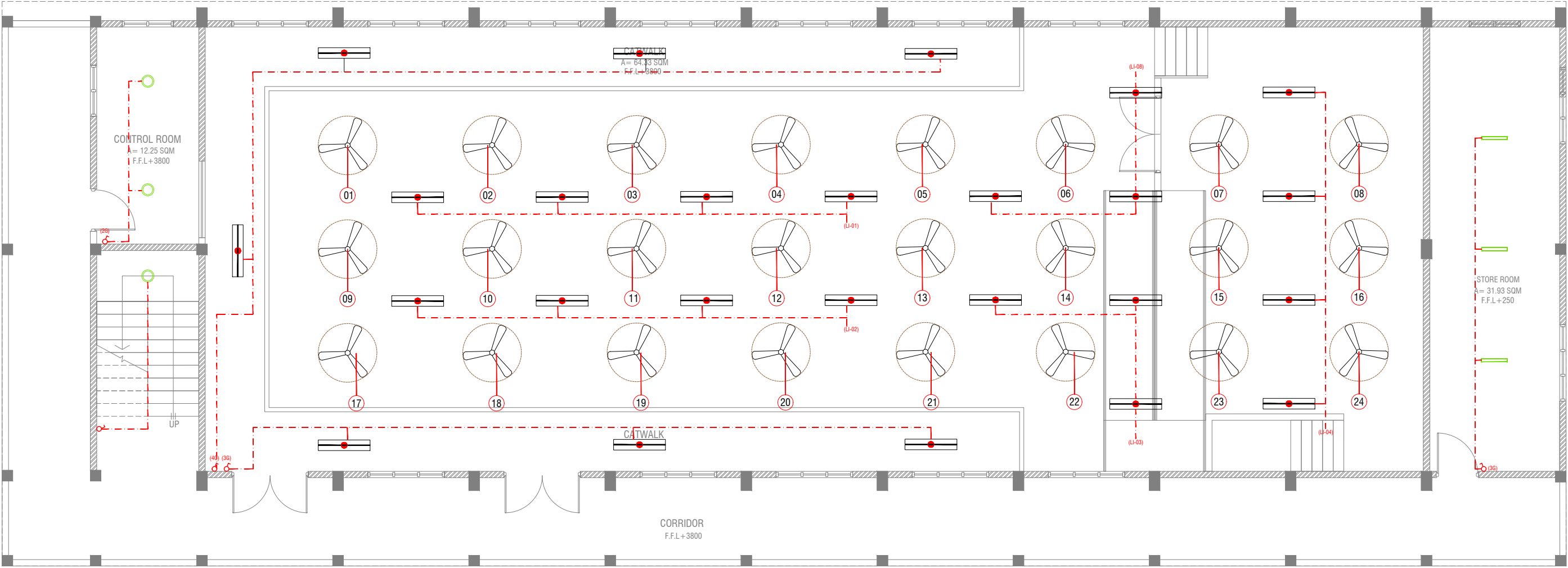

FIRST FLOOR LIGHTING LAYOUT

SCALE 1:100

LEGEND

- 4 x 55W PLL Lamps
(Wire guard, Polycarbonate diffuser, Emergency and dimming versions)
- C2 CEILING DOWN LIGHT (18W)
- CEILING FAN (52" - 54")
- WPD OUT DOOR WALL LIGHT
- LIGHT SWITCH
- CEILING FAN SWITCH
- SWITCHING LINE

NOTE:
-THE DOWNROD OF THE FANS IN THE HALL SHOULD BE NOT LESS THAN 60"

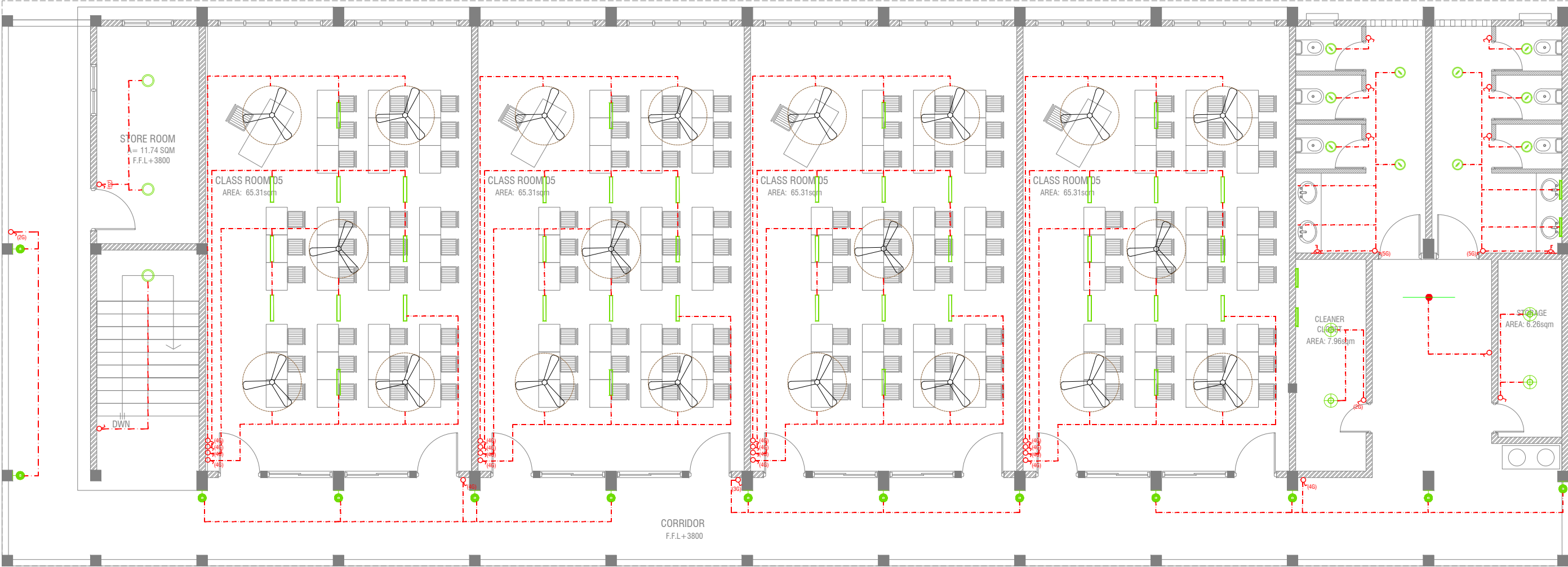

SECOND & THIRD FLOOR LIGHTING LAYOUT

SCALE 1:100

LEGEND

- WPD OUT DOOR WALL LIGHT
- ML MIRROR LIGHT (7W LED LIGHT)
- H2 RECESSED DOWN LIGHT 12W
- CL CEILING LIGHT 18W CFL
- WP 2 X 4' TUBE LIGHT WITH WEATHER PROOF OPAL CASING
- C2 CEILING DOWN LIGHT (18W)
- LIGHT SWITCH
- SWITCHING LINE

CL2 2 X 4' FLUORESENT LIGHT WITH OPAL CASING



NOTE:
- ALL WIRING TO BE OF STELCO APPROVED STANDARDS
- SWITCH CONTROL = 1200MM FROM FLOOR FIN. LEVEL
-ALL LIGHTING POINTS CONNECTED TO THEIR RESPECTIVE DB

R.Maduwaree School Hall & 08 Classroom (04 Storey)

Client: Ministry of Education

Project Number: R/2017/012

Date: October 2019

Architect: Razana Amir

Engineer: Ahmed Zuhair Zakiem

Services: Electrical

Interior: -

Rev no

Date



RIYAN PRIVATE LIMITED

T: +960325049 F: +9603303776
E: info@riyan.com.mv
W: www.riyan.com.mv
3rd floor, H. Azam, Ammenemogga, Malé

Title: Second - Third
Lighting Layout
Page: EL - 03/03

The contents of these drawings remain as a property of Riyan Private Limited. Any use other than those expressly stated is a violation of this copyright.

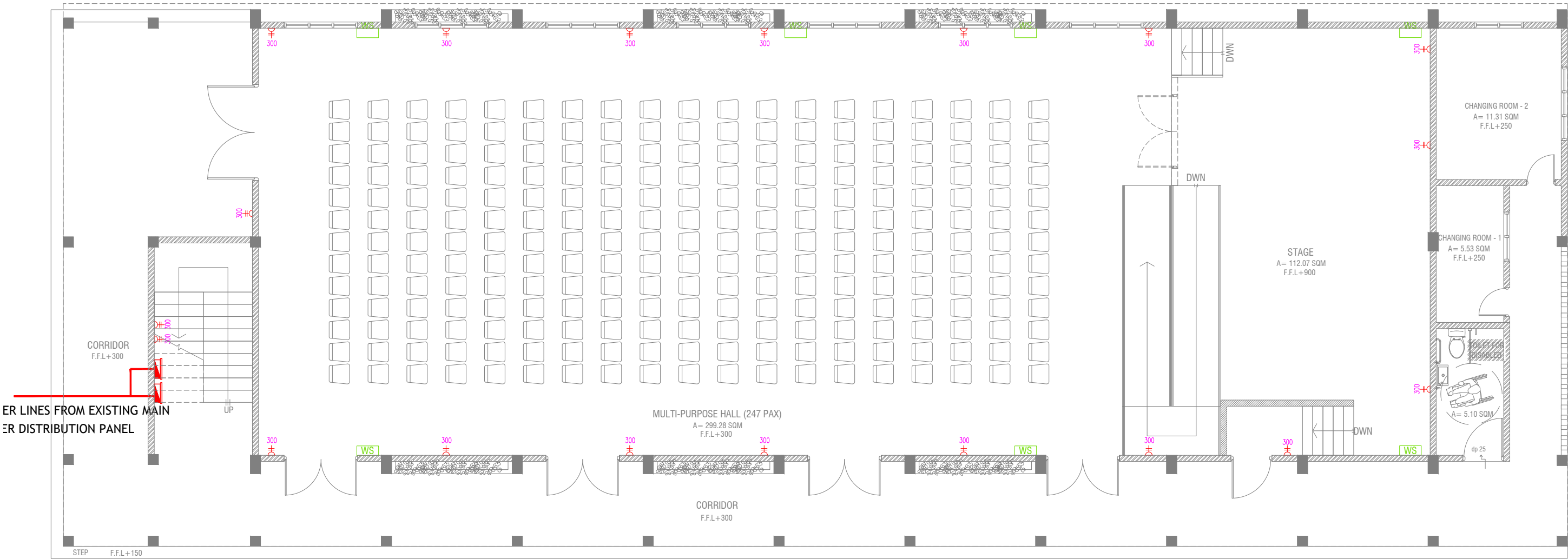

GROUND FLOOR POWER LAYOUT

SCALE 1:100



- PHONE EXTENSION
- COMPUTER NETWORK OUTLET (RJ 45 CONNECTORS)
- TELEPHONE OUTLET (RJ11, CONNECTOR)
- 13A POWER POINT
- 13A TWIN SOCKET OUTLET
- 15A.SWITCHED/ SPUR UNIT @ H.L.
- DISTRIBUTION BOX
- WALL SPEAKERS AT CEILING LEVEL

R.Maduwaree School Hall & 08 Classroom (04 Storey)

Client: Ministry of Education

Rev no	Date
--	-----
--	-----
--	-----
--	-----
--	-----

Project Number: R/2017/012
Date: October 2019
Architect: Razana Amir
Engineer: Ahmed Zuhair Zakiem
Services: A/Abdullah Ahmed
Interior: -



RYAN PRIVATE LIMITED
t: +960325049 f: +960330776
e: info@ryan.com.mv
www.ryan.com.mv
3rd floor, H. Azam, Ammenemogga, Male'

Title: Ground Floor
Power Layout
Page: EP - 01/03

The contents of these drawings remain as a property of Ryan Private Limited. Any use other than those expressly stated is a violation of this copyright.

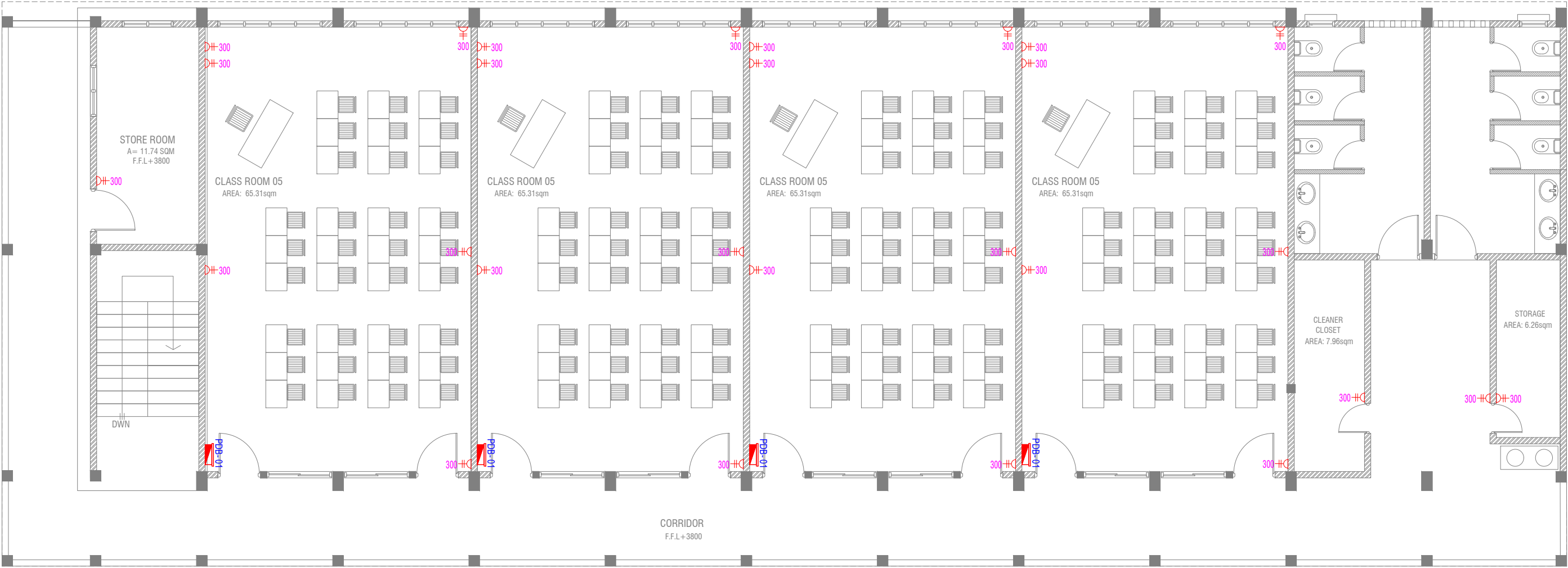

SECOND & THIRD FLOOR POWER LAYOUT

SCALE 1:100

- PUBLIC ADDRESS SYSTEM
- PHONE EXTENSION
- COMPUTER NETWORK OUTLET (RJ 45 CONNECTORS)
- TELEPHONE OUTLET (RJ11, CONNECTOR)
- 13A POWER POINT
- 13A TWIN SOCKET OUTLET
- 15A.SWITCHED/ SPUR UNIT @ H.L.
- DISTRIBUTION BOX
- WALL SPEAKERS AT CEILING LEVEL

R. Maduwaree School Hall & 08 Classroom (04 Storey)

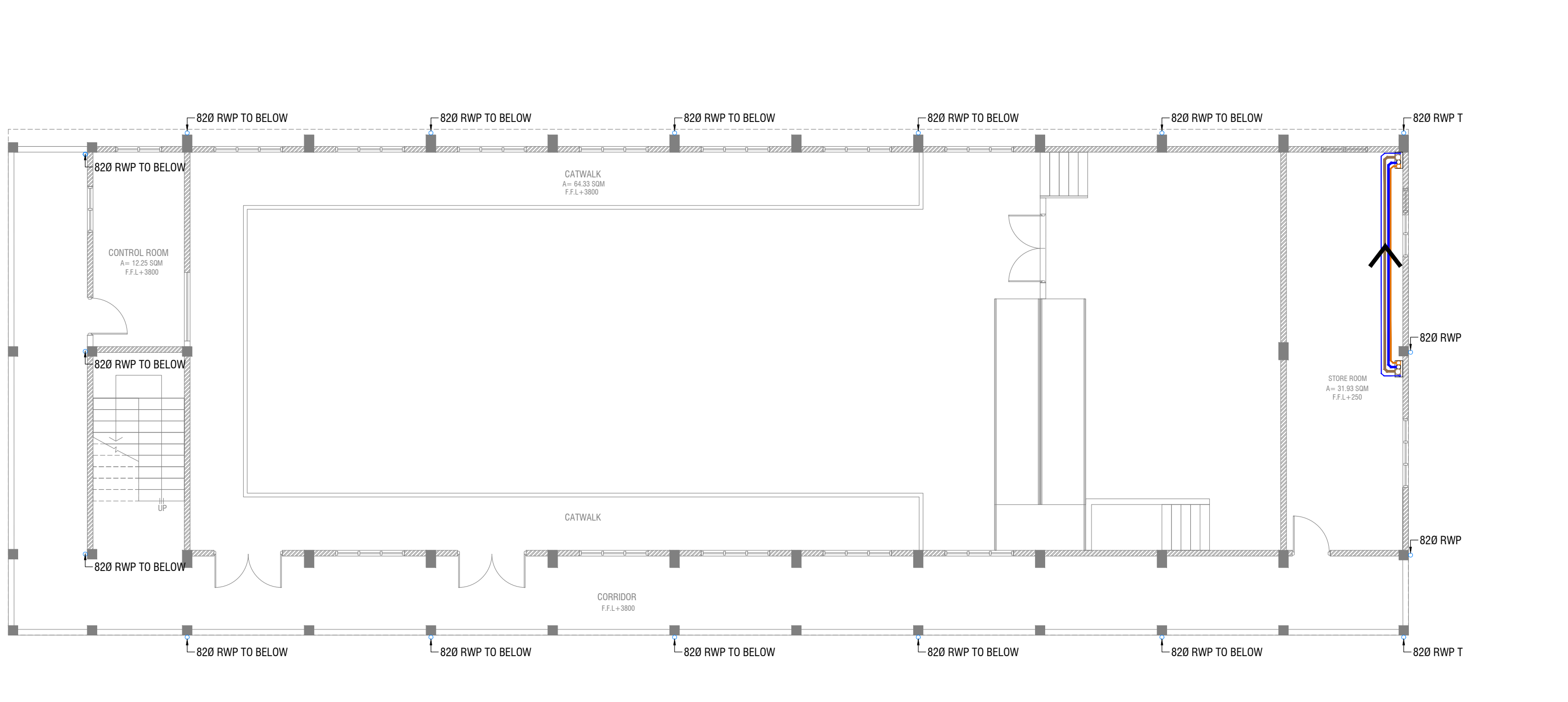

FIRST FLOOR DRAINAGE LAYOUT



LEGEND

- FLOOR DRAIN
- FLOOR GULLY
- 1100 SOIL PIPE (CPVC PIPE)
- 820 WASTE PIPE (CPVC PIPE)
- 400 WASTE PIPE (CPVC PIPE)
- 500 WASTE PIPE (CPVC PIPE)
- 820 MANHOLE VENT PIPE (CPVC PIPE)
- BOTTLE TRAP

NOTES: -
-ALL COLD WATER PIPES SHOULD BE CPVC

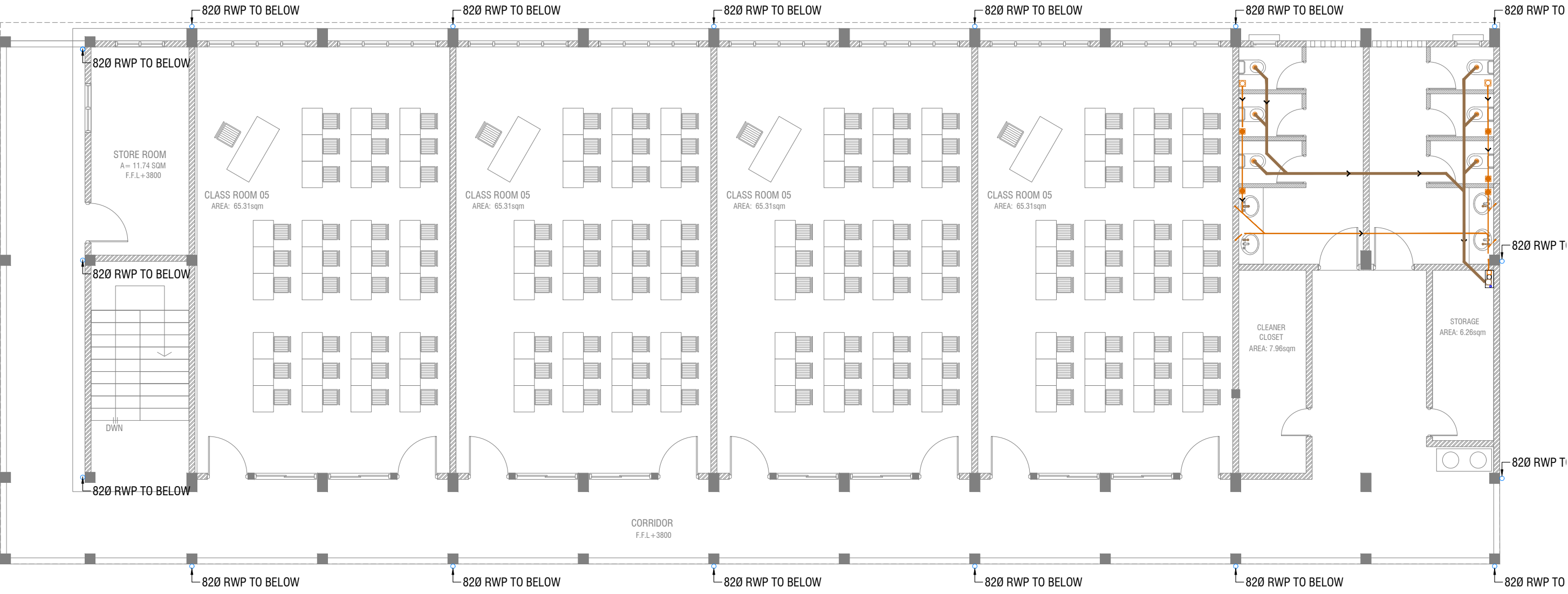

SECOND & THIRD FLOOR DRAINAGE LAYOUT



LEGEND

- FLOOR DRAIN
- FLOOR GULLY
- 1100 SOIL PIPE (CPVC PIPE)
- 820 WASTE PIPE (CPVC PIPE)
- 400 WASTE PIPE (CPVC PIPE)
- 500 WASTE PIPE (CPVC PIPE)
- 820 MANHOLE VENT PIPE (CPVC PIPE)
- BOTTLE TRAP

NOTES: -
-ALL COLD WATER PIPES SHOULD BE CPVC

R.Maduwaree School Hall & 08 Classroom (04 Storey)
Client: Ministry of Education

Rev no	Date
01	01/10/2019
02	01/10/2019
03	01/10/2019
04	01/10/2019
05	01/10/2019
06	01/10/2019
07	01/10/2019
08	01/10/2019
09	01/10/2019
10	01/10/2019
11	01/10/2019
12	01/10/2019
13	01/10/2019
14	01/10/2019
15	01/10/2019
16	01/10/2019
17	01/10/2019
18	01/10/2019
19	01/10/2019
20	01/10/2019
21	01/10/2019
22	01/10/2019
23	01/10/2019
24	01/10/2019
25	01/10/2019
26	01/10/2019
27	01/10/2019
28	01/10/2019
29	01/10/2019
30	01/10/2019
31	01/10/2019
32	01/10/2019
33	01/10/2019
34	01/10/2019
35	01/10/2019
36	01/10/2019
37	01/10/2019
38	01/10/2019
39	01/10/2019
40	01/10/2019
41	01/10/2019
42	01/10/2019
43	01/10/2019
44	01/10/2019
45	01/10/2019
46	01/10/2019
47	01/10/2019
48	01/10/2019
49	01/10/2019
50	01/10/2019
51	01/10/2019
52	01/10/2019
53	01/10/2019
54	01/10/2019
55	01/10/2019
56	01/10/2019
57	01/10/2019
58	01/10/2019
59	01/10/2019
60	01/10/2019
61	01/10/2019
62	01/10/2019
63	01/10/2019
64	01/10/2019
65	01/10/2019
66	01/10/2019
67	01/10/2019
68	01/10/2019
69	01/10/2019
70	01/10/2019
71	01/10/2019
72	01/10/2019
73	01/10/2019
74	01/10/2019
75	01/10/2019
76	01/10/2019
77	01/10/2019
78	01/10/2019
79	01/10/2019
80	01/10/2019
81	01/10/2019
82	01/10/2019
83	01/10/2019
84	01/10/2019
85	01/10/2019
86	01/10/2019
87	01/10/2019
88	01/10/2019
89	01/10/2019
90	01/10/2019
91	01/10/2019
92	01/10/2019
93	01/10/2019
94	01/10/2019
95	01/10/2019
96	01/10/2019
97	01/10/2019
98	01/10/2019
99	01/10/2019
100	01/10/2019

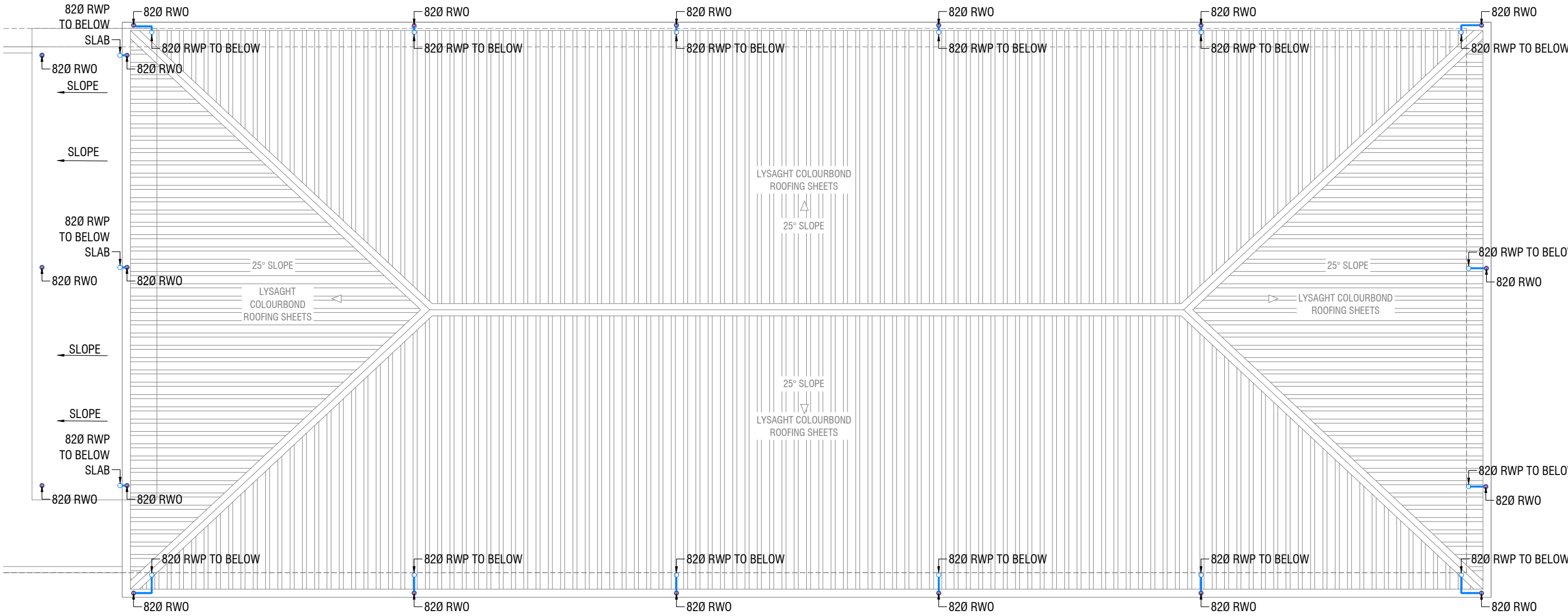

ROOF DRAINAGE LAYOUT



LEGEND

- FLOOR DRAIN
- FLOOR GULLY
- 1100 SOIL PIPE (CPVC PIPE)
- 820 WASTE PIPE (CPVC PIPE)
- 400 WASTE PIPE (CPVC PIPE)
- 500 WASTE PIPE (CPVC PIPE)
- 820 MANHOLE VENT PIPE (CPVC PIPE)
- BOTTLE TRAP

NOTES: -
-ALL COLD WATER PIPES SHOULD BE CPVC

Rev no	Date
01	01/10/2019
02	02/10/2019
03	03/10/2019
04	04/10/2019
05	05/10/2019
06	06/10/2019
07	07/10/2019
08	08/10/2019
09	09/10/2019
10	10/10/2019
11	11/10/2019
12	12/10/2019
13	13/10/2019
14	14/10/2019
15	15/10/2019
16	16/10/2019
17	17/10/2019
18	18/10/2019
19	19/10/2019
20	20/10/2019
21	21/10/2019
22	22/10/2019
23	23/10/2019
24	24/10/2019
25	25/10/2019
26	26/10/2019
27	27/10/2019
28	28/10/2019
29	29/10/2019
30	30/10/2019
31	31/10/2019
32	01/11/2019
33	02/11/2019
34	03/11/2019
35	04/11/2019
36	05/11/2019
37	06/11/2019
38	07/11/2019
39	08/11/2019
40	09/11/2019
41	10/11/2019
42	11/11/2019
43	12/11/2019
44	13/11/2019
45	14/11/2019
46	15/11/2019
47	16/11/2019
48	17/11/2019
49	18/11/2019
50	19/11/2019
51	20/11/2019
52	21/11/2019
53	22/11/2019
54	23/11/2019
55	24/11/2019
56	25/11/2019
57	26/11/2019
58	27/11/2019
59	28/11/2019
60	29/11/2019
61	30/11/2019
62	01/12/2019
63	02/12/2019
64	03/12/2019
65	04/12/2019
66	05/12/2019
67	06/12/2019
68	07/12/2019
69	08/12/2019
70	09/12/2019
71	10/12/2019
72	11/12/2019
73	12/12/2019
74	13/12/2019
75	14/12/2019
76	15/12/2019
77	16/12/2019
78	17/12/2019
79	18/12/2019
80	19/12/2019
81	20/12/2019
82	21/12/2019
83	22/12/2019
84	23/12/2019
85	24/12/2019
86	25/12/2019
87	26/12/2019
88	27/12/2019
89	28/12/2019
90	29/12/2019
91	30/12/2019
92	31/12/2019
93	01/01/2020
94	02/01/2020
95	03/01/2020
96	04/01/2020
97	05/01/2020
98	06/01/2020
99	07/01/2020
100	08/01/2020
101	09/01/2020
102	10/01/2020
103	11/01/2020
104	12/01/2020
105	13/01/2020
106	14/01/2020
107	15/01/2020
108	16/01/2020
109	17/01/2020
110	18/01/2020
111	19/01/2020
112	20/01/2020
113	21/01/2020
114	22/01/2020
115	23/01/2020
116	24/01/2020
117	25/01/2020
118	26/01/2020
119	27/01/2020
120	28/01/2020
121	29/01/2020
122	30/01/2020
123	31/01/2020
124	01/02/2020
125	02/02/2020
126	03/02/2020
127	04/02/2020
128	05/02/2020
129	06/02/2020
130	07/02/2020
131	08/02/2020
132	09/02/2020
133	10/02/2020
134	11/02/2020
135	12/02/2020
136	13/02/2020
137	14/02/2020
138	15/02/2020
139	16/02/2020
140	17/02/2020
141	18/02/2020
142	19/02/2020
143	20/02/2020
144	21/02/2020
145	22/02/2020
146	23/02/2020
147	24/02/2020
148	25/02/2020
149	26/02/2020
150	27/02/2020
151	28/02/2020
152	29/02/2020
153	01/03/2020
154	02/03/2020
155	03/03/2020
156	04/03/2020
157	05/03/2020
158	06/03/2020
159	07/03/2020
160	08/03/2020
161	09/03/2020
162	10/03/2020
163	11/03/2020
164	12/03/2020
165	13/03/2020
166	14/03/2020
167	15/03/2020
168	16/03/2020
169	17/03/2020
170	18/03/2020
171	19/03/2020
172	20/03/2020
173	21/03/2020
174	22/03/2020
175	23/03/2020
176	24/03/2020
177	25/03/2020
178	26/03/2020
179	27/03/2020
180	28/03/2020
181	29/03/2020
182	30/03/2020
183	31/03/2020
184	01/04/2020
185	02/04/2020
186	03/04/2020
187	04/04/2020
188	05/04/2020
189	06/04/2020
190	07/04/2020
191	08/04/2020
192	09/04/2020
193	10/04/2020
194	11/04/2020
195	12/04/2020
196	13/04/2020
197	14/04/2020
198	15/04/2020
199	16/04/2020
200	17/04/2020
201	18/04/2020
202	19/04/2020
203	20/04/2020
204	21/04/2020
205	22/04/2020
206	23/04/2020
207	24/04/2020
208	25/04/2020
209	26/04/2020
210	27/04/2020
211	28/04/2020
212	29/04/2020
213	30/04/2020
214	01/05/2020
215	02/05/2020
216	03/05/2020
217	04/05/2020
218	05/05/2020
219	06/05/2020
220	07/05/2020
221	08/05/2020
222	09/05/2020
223	10/05/2020
224	11/05/2020
225	12/05/2020
226	13/05/2020
227	14/05/2020
228	15/05/2020
229	16/05/2020
230	17/05/2020
231	18/05/2020
232	19/05/2020
233	20/05/2020
234	21/05/2020
235	22/05/2020
236	23/05/2020
237	24/05/2020
238	25/05/2020
239	26/05/2020
240	27/05/2020
241	28/05/2020
242	29/05/2020
243	30/05/2020
244	31/05/2020
245	01/06/2020
246	02/06/2020
247	03/06/2020
248	04/06/2020
249	05/06/2020
250	06/06/2020
251	07/06/2020
252	08/06/2020
253	09/06/2020
254	10/06/2020
255	11/06/2020
256	12/06/2020
257	13/06/2020
258	14/06/2020
259	15/06/2020
260	16/06/2020
261	17/06/2020
262	18/06/2020
263	19/06/2020
264	20/06/2020
265	21/06/2020
266	22/06/2020
267	23/06/2020
268	24/06/2020
269	25/06/2020
270	26/06/2020
271	27/06/2020
272	28/06/2020
273	29/06/2020
274	30/06/2020
275	01/07/2020
276	02/07/2020
277	03/07/2020
278	04/07/2020
279	05/07/2020
280	06/07/2020
281	07/07/2020
282	08/07/2020
283	09/07/2020
284	10/07/2020
285	11/07/2020
286	12/07/2020
287	13/07/2020
288	14/07/2020
289	15/07/2020
290	16/07/2020
291	17/07/2020
292	18/07/2020
293	19/07/2020
294	20/07/2020
295	21/07/2020
296	22/07/2020
297	23/07/2020
298	24/07/2020
299	25/07/2020
300	26/07/2020
301	27/07/2020
302	28/07/2020
303	29/07/2020
304	30/07/2020
305	31/07/2020
306	01/08/2020
307	02/08/2020
308	03/08/2020
309	04/08/2020
310	05/08/2020
311	06/08/2020
312	07/08/2020
313	08/08/2020
314	09/08/2020
315	10/08/2020
316	11/08/2020
317	12/08/2020
318	13/08/2020
319	14/08/2020
320	15/08/2020
321	16/08/2020
322	17/08/2020
323	18/08/2020
324	19/08/2020
325	20/08/2020
326	21/08/2020
327	22/08/2020
328	23/08/2020
329	24/08/2020
330	25/08/2020
331	26/08/2020
332	27/08/2020
333	28/08/2020
334	29/08/2020
335	30/08/2020
336	31/08/2020
337	01/09/2020
338	02/09/2020
339	03/09/2020
340	04/09/2020
341	05/09/2020
342	06/09/2020
343	07/09/2020
344	08/09/2020
345	09/09/2020
346	10/09/2020
347	11/09/2020
348	12/09/2020
349	13/09/2020
350	14/09/2020
351	15/09/2020
352	16/09/2020
353	17/09/2020
354	18/09/2020
355	19/09/2020
356	20/09/2020
357	21/09/2020
358	22/09/2020
359	23/09/2020
360	24/09/2020
361	25/09/2020
362	26/09/2020
363	27/09/2020
364	28/09/2020
365	29/09/2020
366	30/09/2020
367	01/10/2020
368	02/10/2020
369	03/10/2020
370	04/10/2020
371	05/10/2020
372	06/10/2020
373	07/10/2020
374	08/10/2020
375	09/10/2020
376	10/10/2020
377	11/10/2020
378	12/10/2020
379	13/10/2020
380	14/10/2020
381	15/10/2020
382	16/10/2020
383	17/10/2020
384	18/10/2020
385	19/10/2020
386	20/10/2020
387	21/10/2020
388	22/10/2020
389	23/10/2020
390	24/10/2020
391	25/10/2020
392	26/10/2020
393	27/10/2020
394	28/10/2020
395	29/10/2020
396	30/10/2020
397	31/10/2020
398	01/11/2020
399	02/11/2020
400	03/11/2020
401	04/11/2020
402	05/11/2020
403	06/11/2020
404	07/11/2020
405	08/11/2020
406	09/11/2020
407	10/11/2020
408	11/11/2020
409	12/11/2020
410	13/11/2020
411	14/11/2020
412	15/11/2020
413	16/11/2020
414	17/11/2020
415	18/11/2020
416	19/11/2020
417	20/11/2020
418	21/11/2020
419	22/11/2020
420	23/11/2020
421	24/11/2020
422	25/11/2020
423	26/11/2020
424	27/11/2020
425	28/11/2020
426	29/11/2020
427	30/11/2020
428	01/12/2020
429	02/12/2020
430	03/12/2020
431	04/12/2020
432	05/12/2020
433	06/12/2020
434	07/12/2020
435	08/12/2020
436	09/12/2020
437	10/12/2020
438	11/12/2020
439	12/12/2020
440	13/12/2020
441	14/12/2020
442	15/12/2020
443	16/12/2020
444	17/12/2020
445	18/12/2020
446	19/12/2020
447	20/12/2020
448	21/12/2020
449	22/12/2020
450	23/12/2020
451	24/12/2020
452	25/12/2020
453	26/12/2020
454	27/12/2020
455	28/12/2020
456	29/12/2020
457	30/12/2020
458	31/12/2020
459	01/01/2021
460	02/01/2021
461	03/01/2021
462	04/01/

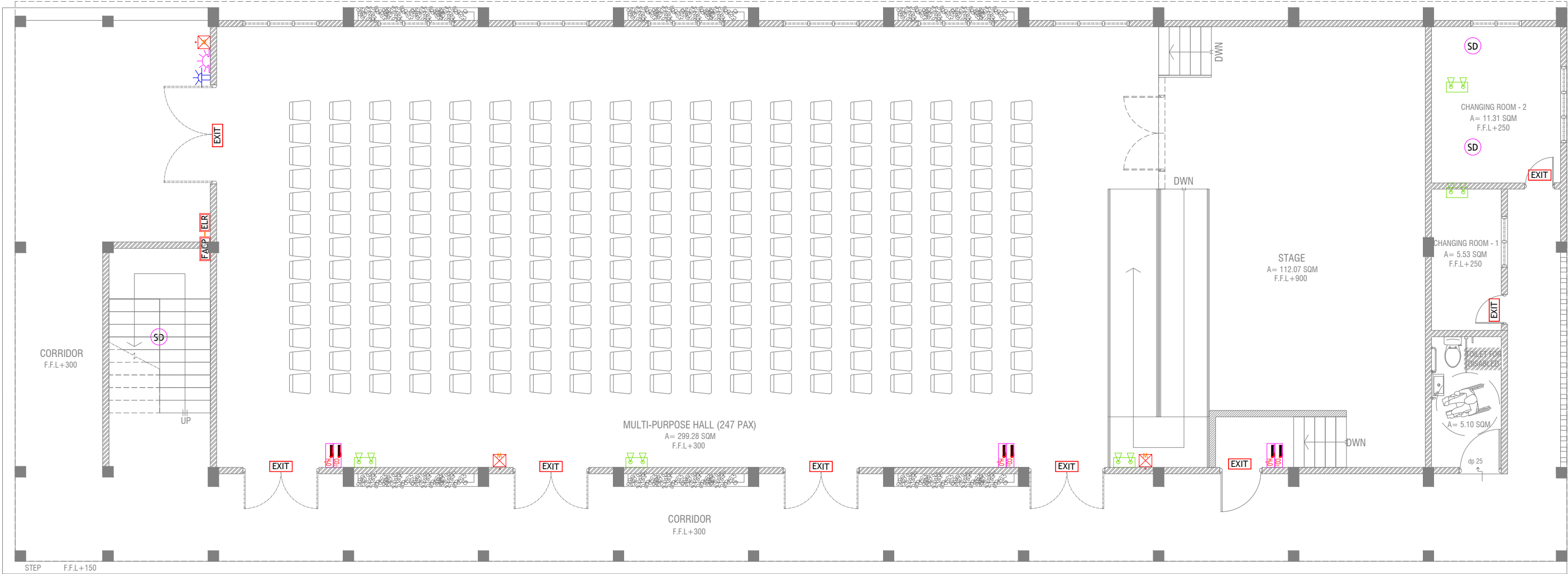

GROUND FLOOR FDP LAYOUT

SCALE 1:100

LEGEND

SD SMOKE DETECTOR

HD HEAT DETECTOR

EXIT EXIT SIGN

EM EMERGENCY LIGHT

CO₂ CO₂ EXTINGUISHER (LOAD: 2KG) IN POLYCARBONATE ENCLOSURE(TYP.)

WET WET CHEMICAL FIRE EXTINGUISHER (LOAD: 7.2KG)

H₂O H₂O EXTINGUISHER (LOAD: 9L) IN POLYCARBONATE ENCLOSURE(TYP.)

ELR END OF LINE RESISTANCE

FACP FIRE ALARM CONTROL PANEL

MANUAL MANUAL CALL POINT (RESETTABLE)

BEACON BEACON

SOUNDER SOUNDER/BELL (85 DB)

ALL FIRE RATED DOOR SHOULD COME WITH PACKING (EXPANSION SEAL TRAP)

1. ALL PIPES SHOULD BE GALVANIZED SCHEDULE 40.
2. ALL PIPE SHALL BE PAINTED IN RED AS PER REGULATION.
3. ALL SUPPORT/BRAKET SHALL BE HOT DIPPED GALVANIZED TO: 1000MM.
4. ALL FIRE EXTINGUISHER INSIDE CABINETS. (CABINET SHOULD BE PROVIDED)

R.Maduwaree School Hall & 08 Classroom (04 Storey)
Client: Ministry of Education
Project Number: R/2017/012
Date: October 2019
Architect: Razana Amir
Engineer: Ahmed Zuhair Zakiem
Services: Agha Ali Ahmed
Interior: -

Rev no Date
- - - - -
- - - - -
- - - - -
- - - - -

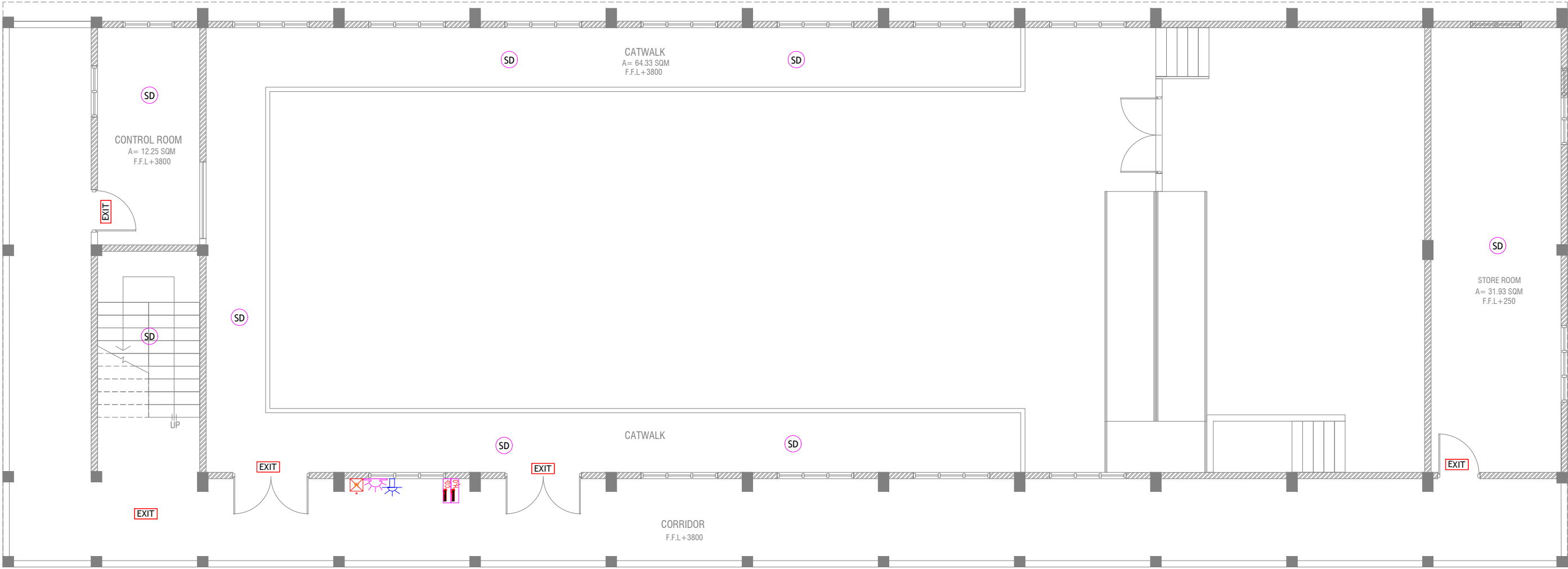

FIRST FLOOR FDP LAYOUT

SCALE 1:100

0 0.5 1 2 3 4 5

LEGEND

SD SMOKE DETECTOR

HD HEAT DETECTOR

EXIT EXIT SIGN

EM EMERGENCY LIGHT

CO₂ EXTINGUISHER (LOAD: 2KG) IN POLYCARBONATE ENCLOSURE(TYP.)

WET CHEMICAL FIRE EXTINGUISHER (LOAD: 7.2KG)

H₂O EXTINGUISHER (LOAD: 9L) IN POLYCARBONATE ENCLOSURE(TYP.)

ELR END OF LINE RESISTANCE

FACP FIRE ALARM CONTROL PANEL

MANUAL CALL POINT (RESETTABLE)

BEACON

SOUNDER/BELL (85 DB)

ALL FIRE RATED DOOR SHOULD COME WITH PACKING (EXPANSION SEAL TRAP)

1.ALL PIPES SHOULD BE GALVANIZED, SCHEDULE 40.
2. ALL PIPE SHALL BE PAINTED IN RED AS PER REGULATION.
3. ALL SUPPORT/BRAKCTET SHALL BE HOT DIPPED GALVANIZED TO 100KVM
4.ALL FIRE EXTINGUISHER INSIDE CABINETS, (CABINET SHOULD BE PROVIDED)

R.Maduwaree School Hall & 08 Classroom (04 Storey)

Client: Ministry of Education

Project Number: R/2017/012

Date: October 2019

Architect: Razana Amir

Engineer: Ahmed Zuhair Zakiem

Services: Agha Ali Ahmed

Interior: -



RIYAN PRIVATE LIMITED

T: +960325049 F: +9603303776
E: info@riyan.com.mv
W: www.riyan.com.mv
3rd floor, H. Azam, Ammeenemogau, Male'

Title: 1st Floor FDP Layout

Page: FDP - 02/03

The contents of these drawings remain as a property of Riyan Private Limited. Any use other than those expressly stated is a violation of this copyright.

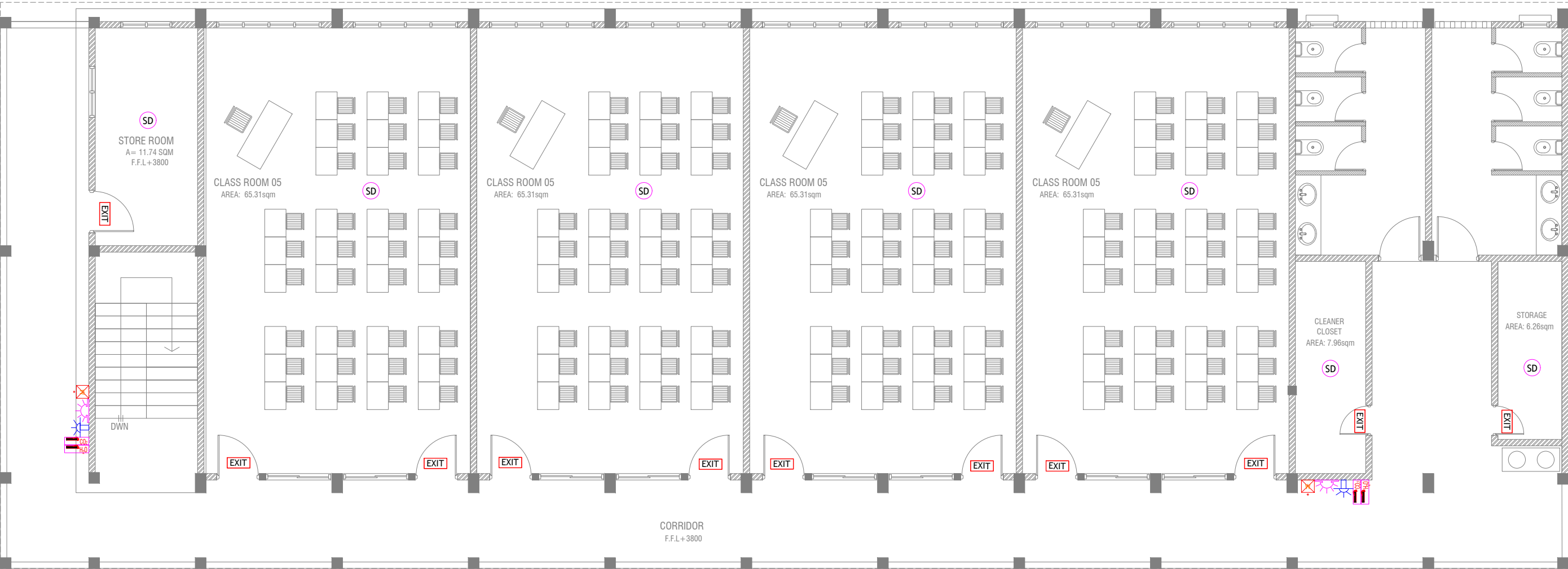

SECOND & THIRD FLOOR FDP LAYOUT

SCALE 1:100

LEGEND

SD SMOKE DETECTOR

HD HEAT DETECTOR

EXIT EXIT SIGN

EM EMERGENCY LIGHT

CO₂ EXTINGUISHER (LOAD: 2KG) IN POLYCARBONATE ENCLOSURE(TYP.)

WET CHEMICAL FIRE EXTINGUISHER (LOAD 7.2KG)

H₂O EXTINGUISHER (LOAD: 9L) IN POLYCARBONATE ENCLOSURE(TYP.)

ELR END OF LINE RESISTANCE

FACP FIRE ALARM CONTROL PANEL

MANUAL CALL POINT (RESETTABLE)

BEACON

SOUNDER/BELL (85 DB)

ALL FIRE RATED DOOR SHOULD COME WITH PACKING (EXPANSION SEAL TRAP)

1. ALL PIPES SHOULD BE GALVANIZED, SCHEDULE 40.

2. ALL PIPE SHALL BE PAINTED IN RED AS PER REGULATION.

3. ALL SUPPORT/BRACKET SHALL BE HOT DIPPED GALVANIZED TO 100A/M

4. ALL FIRE EXTINGUISHER INSIDE CABINETS, (CABINET SHOULD BE PROVIDED)

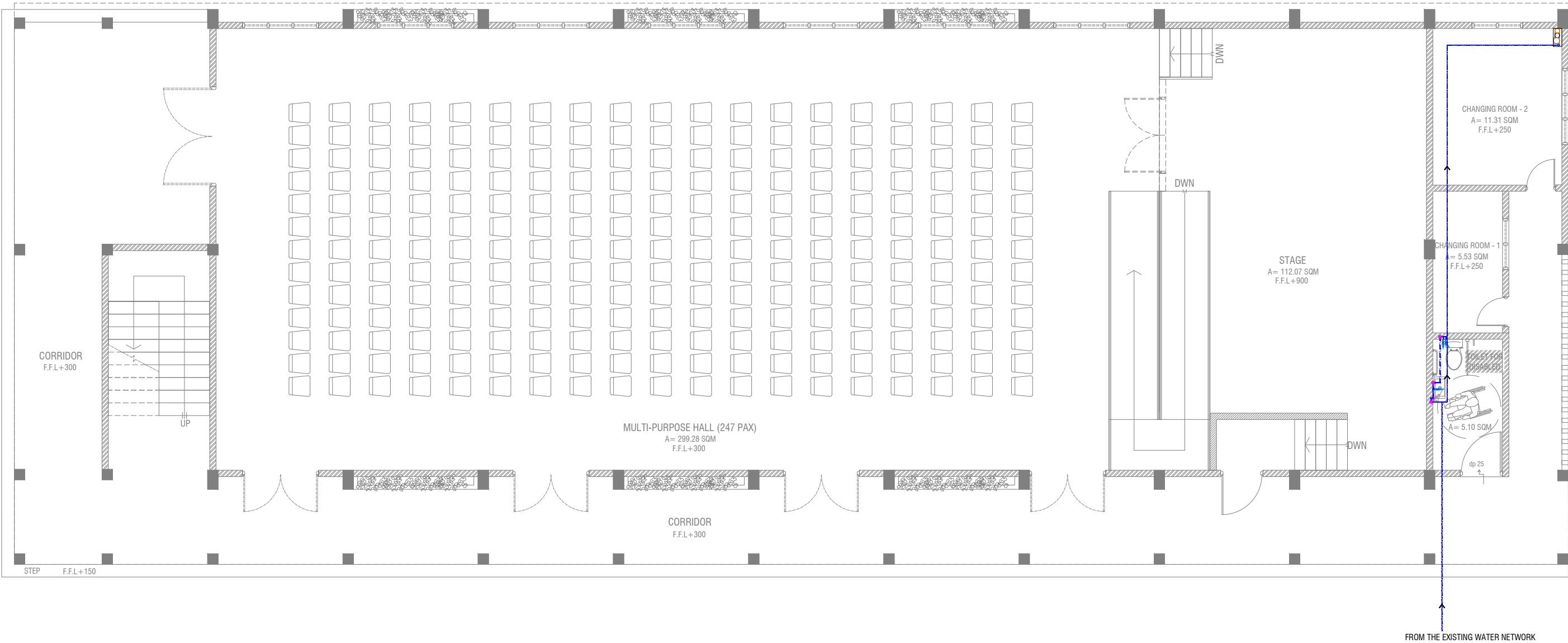

GROUND FLOOR PLUMBING LAYOUT

SCALE 1:100

0 0.5 1 2 3 4 5

LEGEND

- 16 Ø COLD WATER SUPPLY TO CISTERN
- 16 Ø COLD WATER SUPPLY TO BIDET SHOWER
- 16 Ø COLD WATER SUPPLY TO BASIN FAUCET / SINK
- GV GATE VALVE
- 25 Ø COLD WATER SUPPLY PIPES RUN UNDERGROUND
- 25 Ø COLD WATER SUPPLY PIPES RUN IN WALL / UNDER FALSE CEILING
- RISE IN WALL
- DROP IN WALL
- CWS COLD WATER SUPPLY
- HWS HOT WATER SUPPLY

R.Maduwaree School Hall & 08 Classroom (04 Storey)

Client: Ministry of Education

Rev no	Date
1	2017/10/12
2	2017/10/12
3	2017/10/12
4	2017/10/12
5	2017/10/12
6	2017/10/12
7	2017/10/12
8	2017/10/12
9	2017/10/12
10	2017/10/12
11	2017/10/12
12	2017/10/12
13	2017/10/12
14	2017/10/12
15	2017/10/12
16	2017/10/12
17	2017/10/12
18	2017/10/12
19	2017/10/12
20	2017/10/12
21	2017/10/12
22	2017/10/12
23	2017/10/12
24	2017/10/12
25	2017/10/12
26	2017/10/12
27	2017/10/12
28	2017/10/12
29	2017/10/12
30	2017/10/12
31	2017/10/12
32	2017/10/12
33	2017/10/12
34	2017/10/12
35	2017/10/12
36	2017/10/12
37	2017/10/12
38	2017/10/12
39	2017/10/12
40	2017/10/12
41	2017/10/12
42	2017/10/12
43	2017/10/12
44	2017/10/12
45	2017/10/12
46	2017/10/12
47	2017/10/12
48	2017/10/12
49	2017/10/12
50	2017/10/12
51	2017/10/12
52	2017/10/12
53	2017/10/12
54	2017/10/12
55	2017/10/12
56	2017/10/12
57	2017/10/12
58	2017/10/12
59	2017/10/12
60	2017/10/12
61	2017/10/12
62	2017/10/12
63	2017/10/12
64	2017/10/12
65	2017/10/12
66	2017/10/12
67	2017/10/12
68	2017/10/12
69	2017/10/12
70	2017/10/12
71	2017/10/12
72	2017/10/12
73	2017/10/12
74	2017/10/12
75	2017/10/12
76	2017/10/12
77	2017/10/12
78	2017/10/12
79	2017/10/12
80	2017/10/12
81	2017/10/12
82	2017/10/12
83	2017/10/12
84	2017/10/12
85	2017/10/12
86	2017/10/12
87	2017/10/12
88	2017/10/12
89	2017/10/12
90	2017/10/12
91	2017/10/12
92	2017/10/12
93	2017/10/12
94	2017/10/12
95	2017/10/12
96	2017/10/12
97	2017/10/12
98	2017/10/12
99	2017/10/12
100	2017/10/12



RIYAN PRIVATE LIMITED
t: +960325049 f: +960330776
e: info@riyan.com.mv
www.riyan.com.mv
3rd floor, H. Azam, Ammenemoggu, Male'

Title: Ground Floor
Plumbing Layout
Page: PL - 01/03

The contents of these drawings remain as a property of Riyan Private Limited. Any use other than those expressly stated is a violation of this copyright.

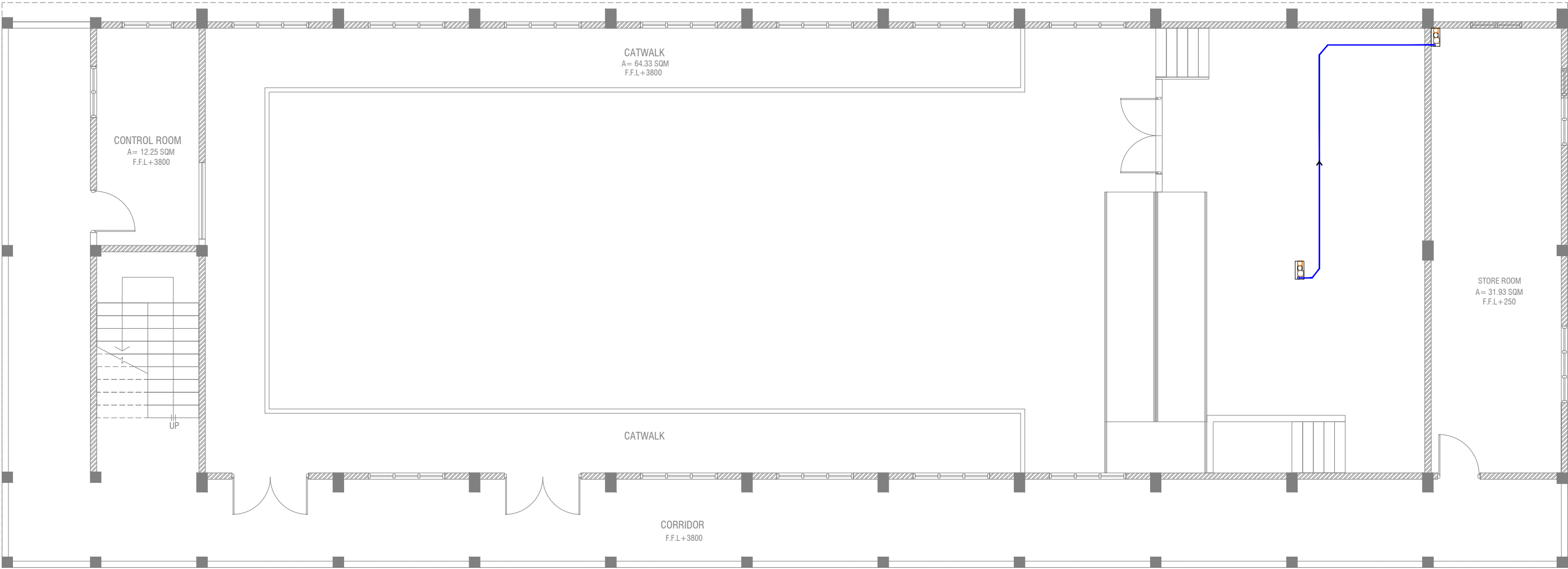

FIRST FLOOR PLUMBING LAYOUT



LEGEND

- 16 Ø COLD WATER SUPPLY TO CISTERN
- 16 Ø COLD WATER SUPPLY TO BIDET SHOWER
- 16 Ø COLD WATER SUPPLY TO BASIN FAUCET / SINK
- GV GATE VALVE
- 25 Ø COLD WATER SUPPLY PIPES RUN UNDERGROUND
- 25 Ø COLD WATER SUPPLY PIPES RUN IN WALL / UNDER FALSE CEILING
- RISE IN WALL
- DROP IN WALL
- CWS** COLD WATER SUPPLY
- HWS** HOT WATER SUPPLY

Rev no	Date
--	-----
--	-----
--	-----
--	-----
--	-----

Project Number: 8/2017/012
Date: October 2019
Architect: Razana Amir
Engineer: Ahmed Zuhair Zakiem
Services: Architectural
Interior :-



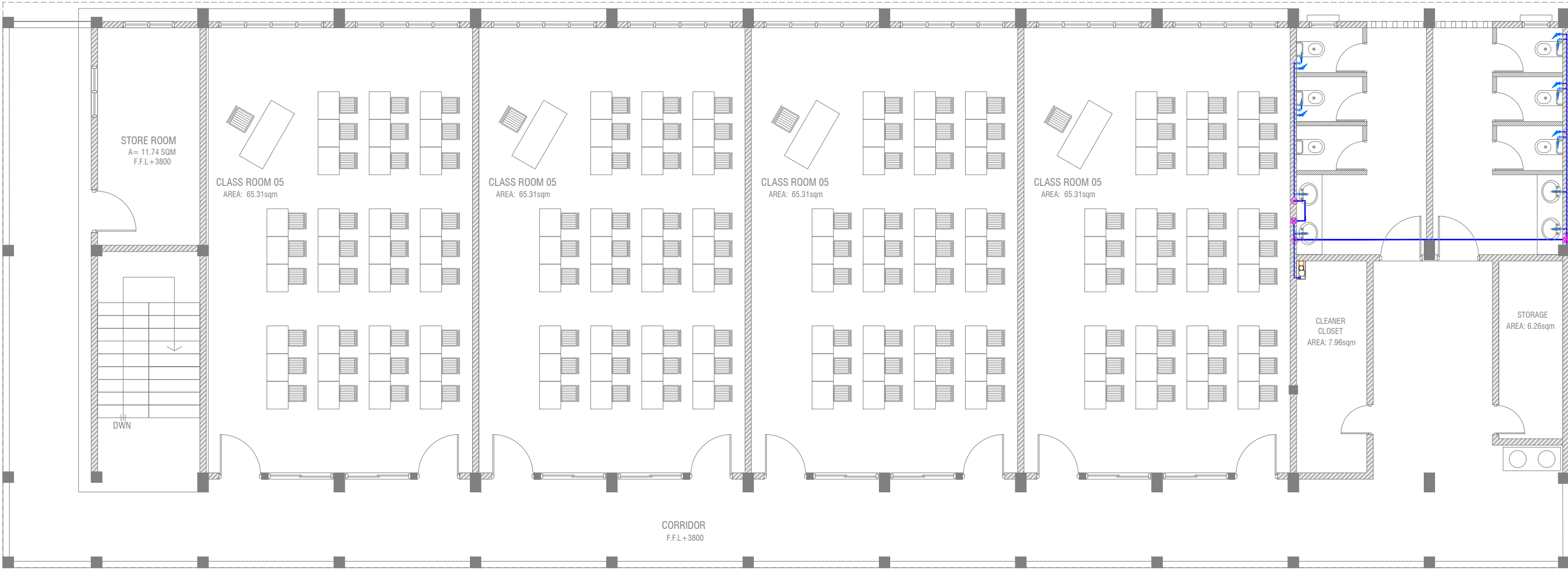

SECOND & THIRD FLOOR PLUMBING LAYOUT



- LEGEND**
- 16 Ø COLD WATER SUPPLY TO CISTERN
 - 16 Ø COLD WATER SUPPLY TO BIDET SHOWER
 - 16 Ø COLD WATER SUPPLY TO BASIN FAUCET / SINK
 - GV GATE VALVE
 - 25 Ø COLD WATER SUPPLY PIPES RUN UNDERGROUND
 - 25 Ø COLD WATER SUPPLY PIPES RUN IN WALL / UNDER FALSE CEILING
 - RISE IN WALL
 - DROP IN WALL
 - CWS COLD WATER SUPPLY
 - HWS HOT WATER SUPPLY

R.Maduwaree School Hall & 08 Classroom (04 Storey)

Client: Ministry of Education

Project Number: 8/2017/012
Date: October 2019
Architect: Razana Amir
Engineer: Ahmed Zuhair Zakiem
Services: Architectural
Interior: -

Rev no	Date
--	-----
--	-----
--	-----



RIYAN PRIVATE LIMITED
t: +960325049 f: +960330376
e: info@riyan.com.mv
www.riyan.com.mv
3rd floor, H. Azam, Ameremomogu, Male'

Title: Second & Third
Plumbing Layout
Page: PL - 03/03

The contents of these drawings remain as a property of Riyan Private Limited. Any use other than those expressly stated is a violation of this copyright.