

HA. HOARAFUSHI HOSPITAL SERVICE BUILDING SERVICES DRAWINGS

CLIENT: MINISTRY OF HEALTH

DESIGN : SURVEY , DESIGN AND DEVELOPMENT SECTION | MTCC PLC

DATE: 19 AUGUST 2020

LOCATION: HA. HOARAFUSHI

Legend

- 13A Twin Socket
- 15A Switched Socket @ H.L.
- 13A Power Socket
- 13A Power Socket in Weatherproof Polycarbonate Enclosure At 1200mm from F.F.L
- TPN Isolator
- Distribution Board
- HL. High Level
- Angular Camera
- 82Ø PVC Duct For Tel./Internet Cable Lead In Below Ground Slab
- Main Incoming Cable For Power In 110Ø PVC Duct Below Ground Slab
- Telephone Outlet
- Computer Network Outlet
- Emergency Light
- Electricity Meter
- Area Covered by Distribution Board

Notes: -

- All 13A Power Outlets For Kitchen Hood OR Under Cabinet Lights OR Wardrobe Lights At 1800mm From F.F.L.
- All Twin Sockets At 300mm From F.F.L. Except Located At Kitchen Cupboard Area Which Shall Be At 1200mm From F.F.L.
- All Computer, TV And Telephone Points At 300mm From F.F.L.
- All 20A Switched Neon Indicator At 1200mm From F.F.L.

Legend

- Refrigerant Pipes
- 25Ø Condensate Drain Pipe
- 40Ø Condensate Drain Riser Pipe
- 4-Way Cassette Air Conditioner
- Wall Mount Air Conditioner
- Outdoor Condensing Unit
- Wall Mounted Exhaust Fan
- 1200 mm Length Air Curtain

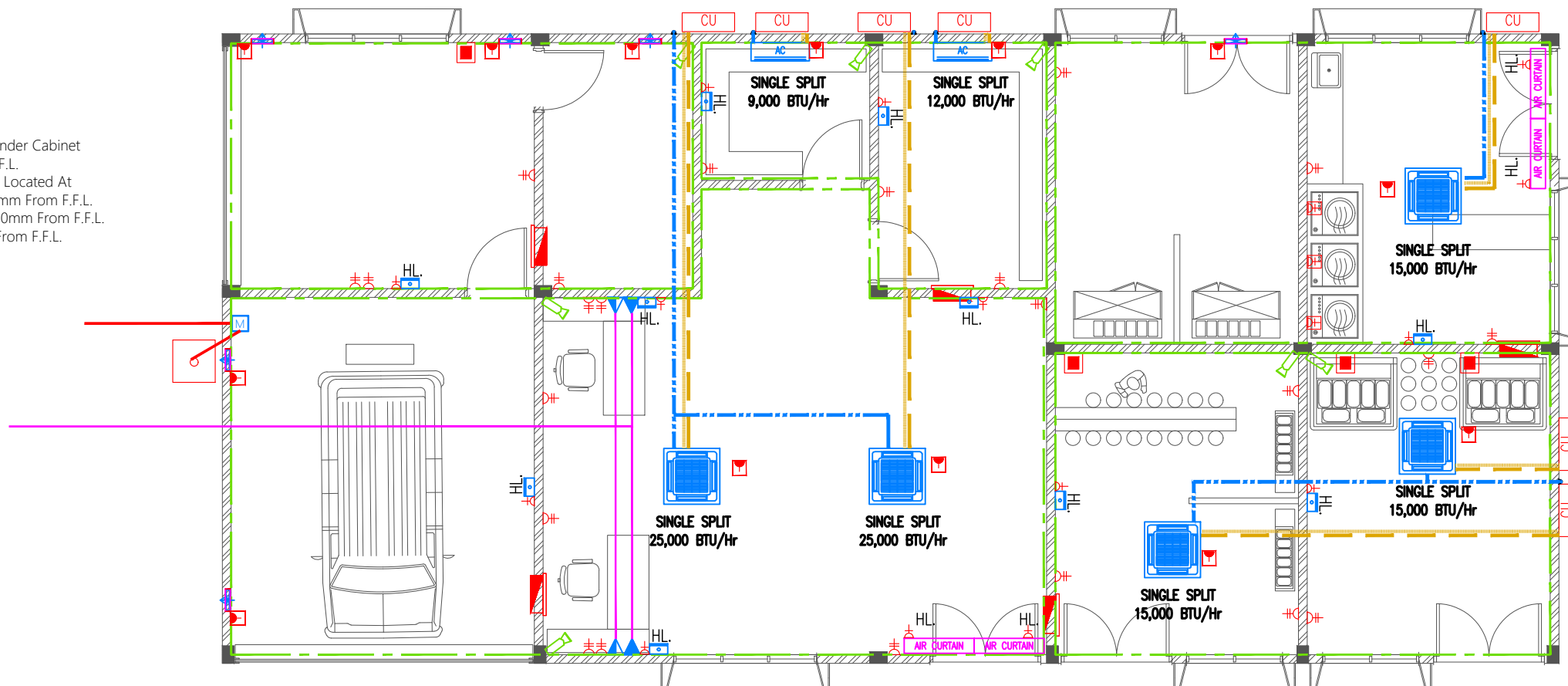

ELECTRICAL PLAN

SCALE 1:100

 M T C C MALDIVES TRANSPORT & CONTRACTING COMPANY PLC SURVEY DESIGN AND DEVELOPMENT SECTION CONSTRUCTION AND PROJECTS MANAGEMENT DEPARTMENT MTCC TOWER, BOO THAKURUFARANU MAGU, MALE 20181, REPUBLIC OF MALDIVES, PHONE: + (960) 332 6822 FAX: + (960) 333 2835 E-MAIL: design.development@mtcc.com.mv	PROJECT TITLE HA. HOARAFUSHI HOSPITAL SERVICE L BUILDING	CLIENT & ADDRESS MINISTRY OF HEALTH	DESIGN ARCHITECT: SURVEYING, DESIGN AND DEVELOPMENT SECTION	REV	DESCRIPTION	DATE	APPR	SHEET IDENTIFICATION NUMBER E1.01 SHEET TITLE 01
	DRAWING TITLE AS GIVEN	PROJECT LOCATION HA. HOARAFUSHI	ENGINEER: IBRAHIM THOAM ARCHITECT: AMINATH ZOONA DRAWN BY: RASSAM	STRUCTURAL CHECKER: ABDULLA RAMEEZ ARCHITECTURAL CHECKER: IRFAN WAHEED CHECKED BY: AMINATH SAMAHA	PAPER A3	SCALE AS GVN		

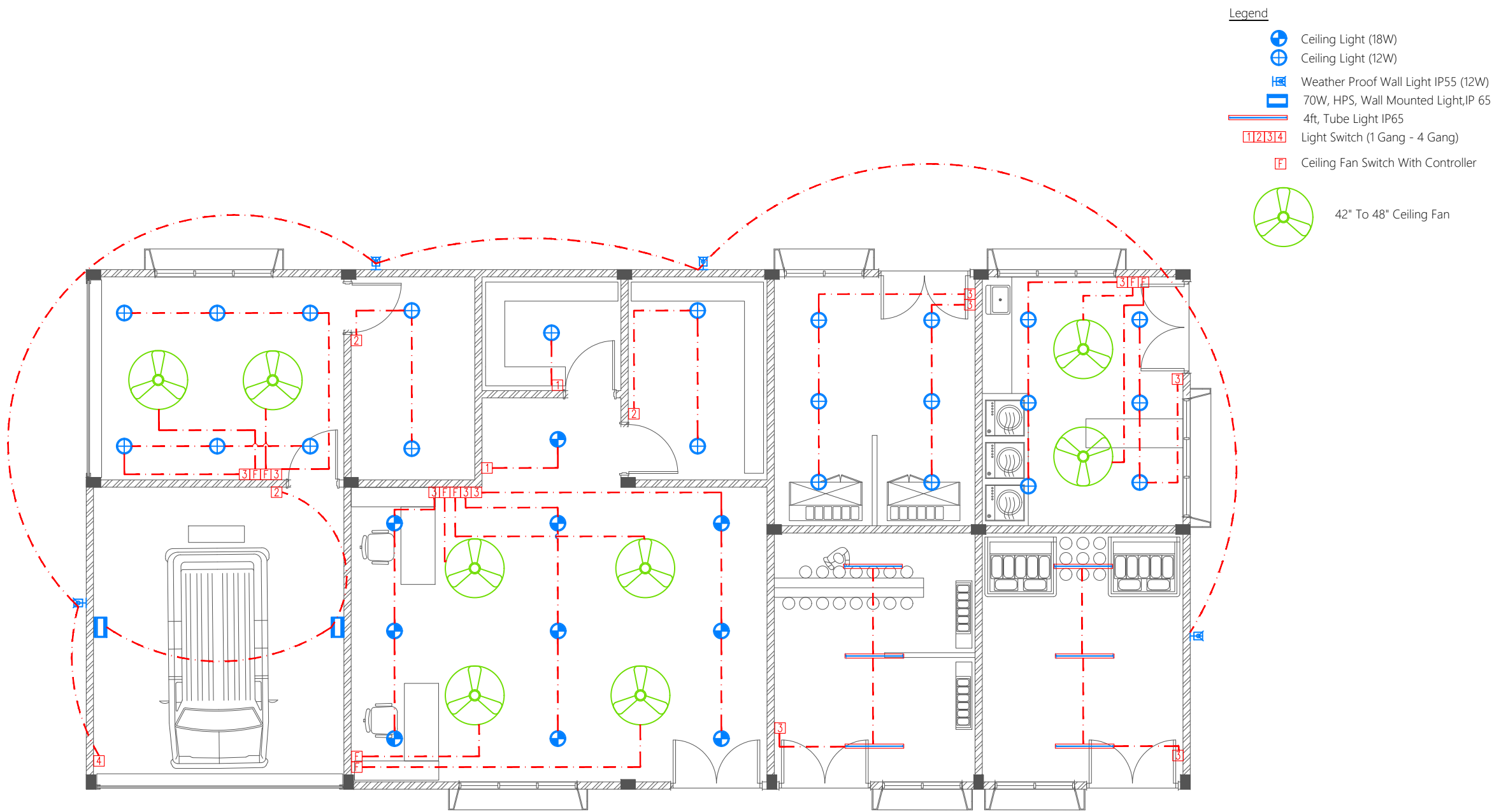

LIGHTING PLAN
SCALE 1:100

 MTCC MALDIVES TRANSPORT & CONTRACTING COMPANY PLC <small>SURVEY DESIGN AND DEVELOPMENT SECTION CONSTRUCTION AND PROJECTS MANAGEMENT DEPARTMENT, MTCC TOWER, BODU THAKURUFARANU MAGU, MALE 20181, REPUBLIC OF MALDIVES, PHONE: + (960) 332 6822 FAX: + (960) 333 2835 E-MAIL: design.development@mtcc.com.mv</small>	PROJECT TITLE HA. HOARAFUSHI HOSPITAL SERVICE L BUILDING	CLIENT & ADDRESS MINISTRY OF HEALTH	DESIGN ARCHITECT: SURVEYING, DESIGN AND DEVELOPMENT SECTION		REV		DESCRIPTION	DATE	APPR	SHEET IDENTIFICATION NUMBER L1.01 SHEET TITLE 02
	DRAWING TITLE AS GIVEN	PROJECT LOCATION HA. HOARAFUSHI	ENGINEER: IBRAHIM THOAM	STRUCTURAL CHECKER: ABDULLA RAMEEZ						
			ARCHITECT: AMINATH ZOONA	ARCHITECTURAL CHECKER: IRFAN WAHEED	PAPER A3	SCALE AS GVN				
			DRAWN BY: RASSAM	CHECKED BY: AMINATH SAMAHA	DATE 19-08-2020					

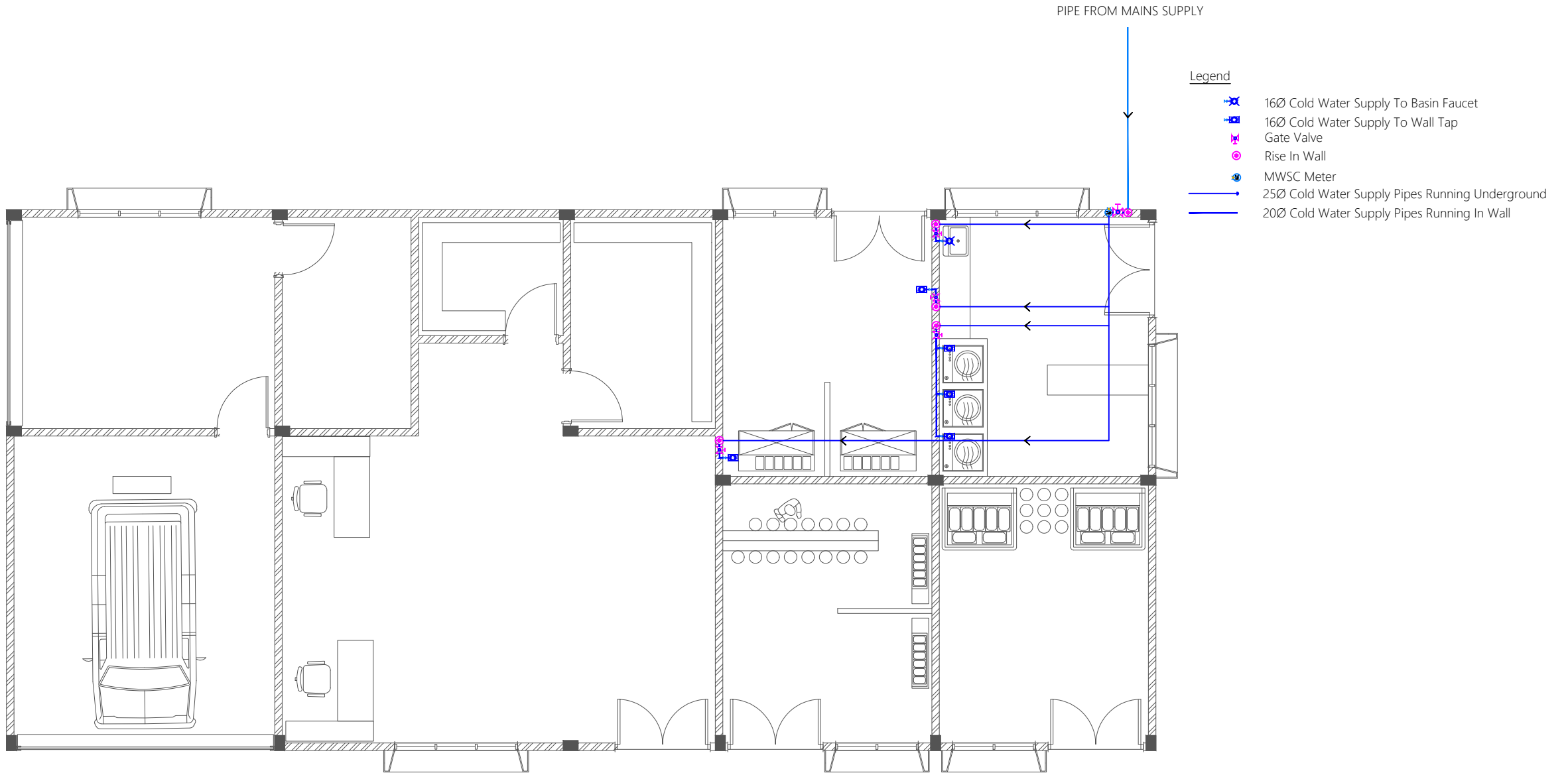

FRESH WATER PLAN
SCALE 1:100

<div><p>M T C C MALDIVES TRANSPORT & CONTRACTING COMPANY PLC</p><p><small>SURVEY DESIGN AND DEVELOPMENT SECTION CONSTRUCTION AND PROJECTS MANAGEMENT DEPARTMENT, MTCOC TOWER, BODU THAKURUFARANU MAGU, MALE' 20181, REPUBLIC OF MALDIVES, PHONE: + (960) 332 6822 FAX: + (960) 333 2835 E-MAIL: design.development@mtcoc.com.mv</small></p></div>	PROJECT TITLE HA. HOARAFUSHI HOSPITAL SERVICE L BUILDING	CLIENT & ADDRESS MINISTRY OF HEALTH		DESIGN ARCHITECT: SURVEYING, DESIGN AND DEVELOPMENT SECTION				REV	DESCRIPTION	DATE	APPR	SHEET IDENTIFICATION NUMBER P1.01 SHEET TITLE 03		
	DRAWING TITLE AS GIVEN	PROJECT LOCATION HA. HOARAFUSHI		ENGINEER: IBRAHIM THOAM		STRUCTURAL CHECKER: ABDULLA RAMEEZ								
				ARCHITECT: AMINATH ZOONA		ARCHITECTURAL CHECKER: IRFAN WAHEED							PAPER A3	SCALE AS GVN
				DRAWN BY: RASSAM		CHECKED BY: AMINATH SAMAHA							DATE 19-08-2020	

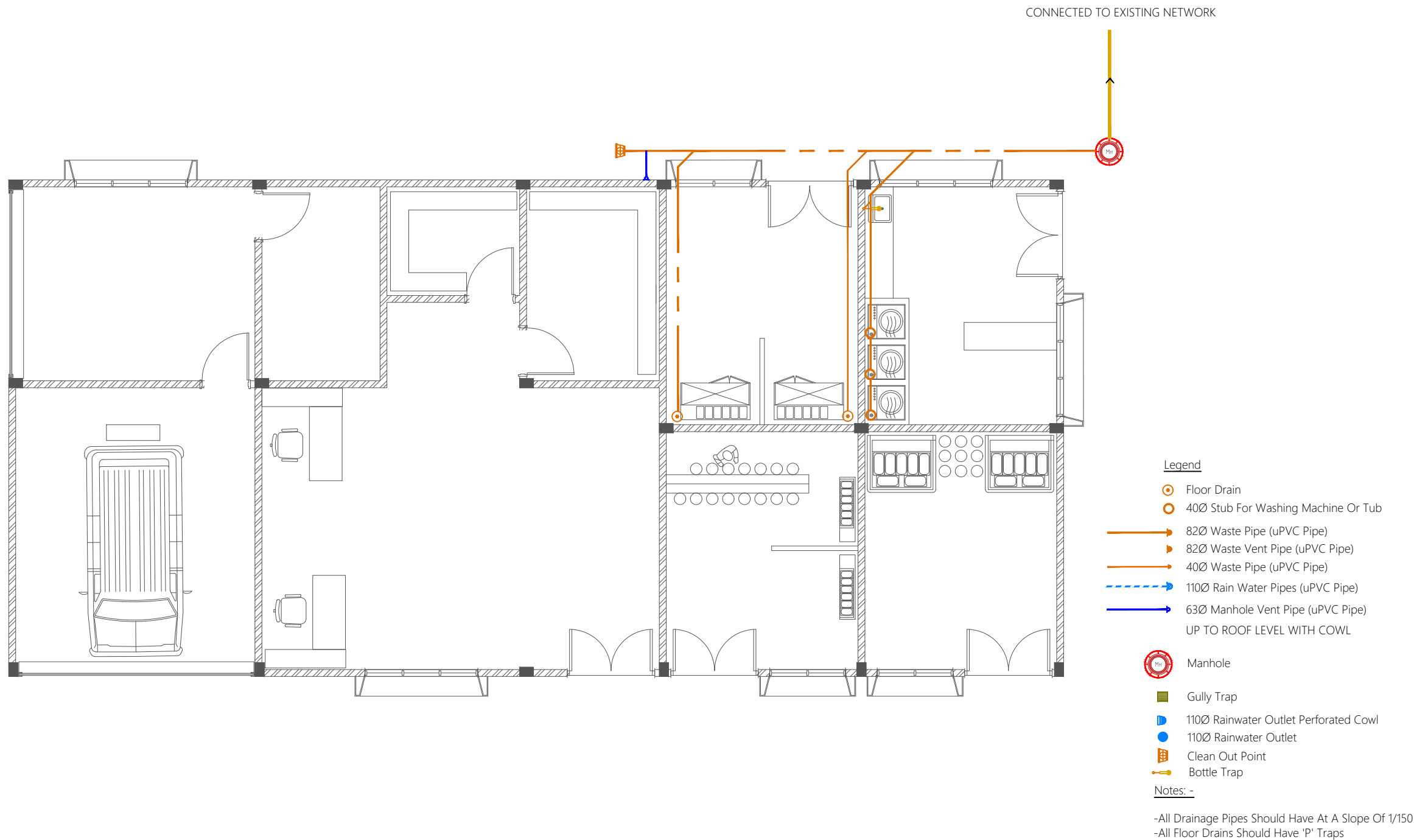





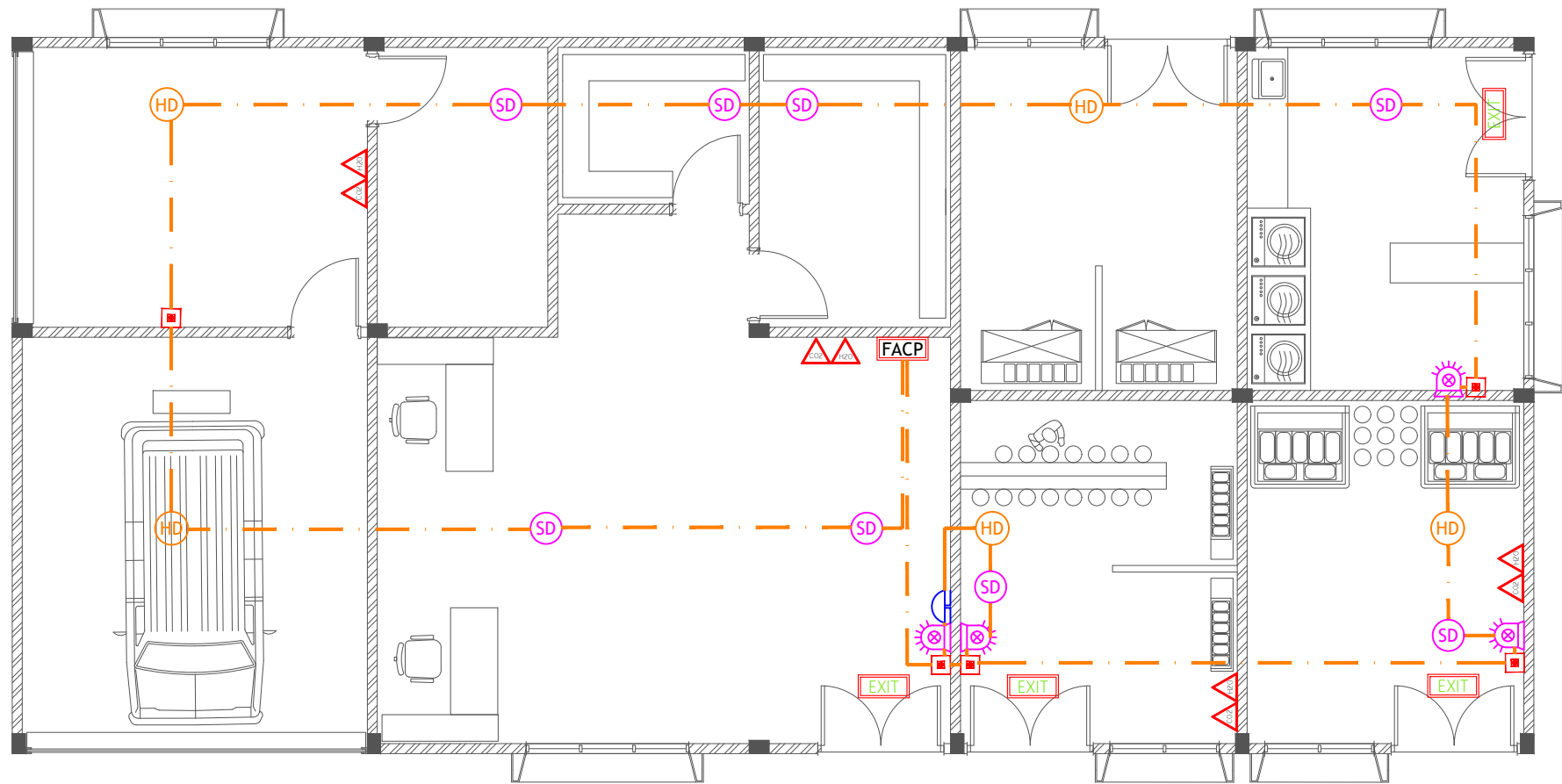





WASTE WATER PLAN
SCALE 1:100

 MTCC MALDIVES TRANSPORT & CONTRACTING COMPANY PLC <small>SURVEY DESIGN AND DEVELOPMENT SECTION CONSTRUCTION AND PROJECTS MANAGEMENT DEPARTMENT, MTCC TOWER, BODU THAKURUFARANU MAGU, MALE' 20181, REPUBLIC OF MALDIVES, PHONE: + (960) 332 6822 FAX: + (960) 333 2835 E-MAIL: design.development@mtcc.com.mv</small>	PROJECT TITLE HA. HOARAFUSHI HOSPITAL SERVICE L BUILDING	CLIENT & ADDRESS MINISTRY OF HEALTH	DESIGN ARCHITECT: SURVEYING, DESIGN AND DEVELOPMENT SECTION			REV	DESCRIPTION	DATE	APPR	SHEET IDENTIFICATION NUMBER P1.02 SHEET TITLE 04
	DRAWING TITLE AS GIVEN	PROJECT LOCATION HA. HOARAFUSHI	ENGINEER: IBRAHIM THOAM	STRUCTURAL CHECKER: ABDULLA RAMEEZ						
			ARCHITECT: AMINATH ZOONA	ARCHITECTURAL CHECKER: IRFAN WAHEED	PAPER A3					
			DRAWN BY: RASSAM	CHECKED BY: AMINATH SAMAHA	SCALE AS GVN					
				DATE 19-08-2020						



Legend

-  CO₂ Extinguisher (load: 2kg)
In Polycarbonate Enclosure
-  H₂O Extinguisher (load: 9L)
In Polycarbonate Enclosure
-  Manual Call Point
-  Smoke Detector
-  Heat Detector
-  Beacon
-  Sounder Bell
-  2.5mm² Fire Retardant Low Smoke (FRLS) Cables In FRLS Conduits
-  Fire Alarm Control Panel
-  Exit Sign

FIRE SAFETY PLAN
SCALE 1:100

<div> MTCC MALDIVES TRANSPORT & CONTRACTING COMPANY PLC</div> <div><small>SURVEY DESIGN AND DEVELOPMENT SECTION CONSTRUCTION AND PROJECTS MANAGEMENT DEPARTMENT, MTCC TOWER, BODU THAKURUFANJU MAGU, MALE 20181, REPUBLIC OF MALDIVES, PHONE: + (960) 332 6822 FAX: + (960) 333 2835 E-MAIL: design.development@mtcc.com.mv</small></div>	PROJECT TITLE HA. HOARAFUSHI HOSPITAL SERVICE L BUILDING	CLIENT & ADDRESS MINISTRY OF HEALTH	DESIGN ARCHITECT: SURVEYING, DESIGN AND DEVELOPMENT SECTION				REV	DESCRIPTION	DATE	APPR	SHEET IDENTIFICATION NUMBER F1.01 SHEET TITLE 5
	DRAWING TITLE AS GIVEN	PROJECT LOCATION HA. HOARAFUSHI	ENGINEER: IBRAHIM THOAM	STRUCTURAL CHECKER: ABDULLA RAMEEZ							
			ARCHITECT: AMINATH ZOONA	ARCHITECTURAL CHECKER: IRFAN WAHEED	PAPER A3	SCALE AS GVN					
			DRAWN BY: RASSAM	CHECKED BY: AMINATH SAMAHA	DATE 19-08-2020						