

Proposed Multipurpose Hall Building at R.Ungoofaru School

Client: Ministry of Education



RIYAN PRIVATE LIMITED

t: +9603315049 f: +9603310776
e: info@riyan.com.mv
w: www.riyan.com.mv
3rd floor, H. Azum, Ammeenemagu, Male'

TABLE OF CONTENTS

DRAWING No.	TITLE	REVISION No.	DATE	REMARKS
A R C H I T E C T U R A L		---	---	---
A - 01 / 19	GROUND FLOOR PLAN	---	---	---
A - 02 / 19	FIRST FLOOR PLAN	---	---	---
A - 03 / 19	ROOF PLAN - 1	---	---	---
A - 04 / 19	ROOF PLAN - 2	---	---	---
A - 05 / 19	ELEVATION A & C	---	---	---
A - 06 / 19	ELEVATION B	---	---	---
A - 07 / 19	SECTION X-X	---	---	---
A - 08 / 19	DOOR & WINDOW SCHEDULE 01	---	---	---
A - 09 / 19	DOOR & WINDOW SCHEDULE 02 & VENTILATION SCHEDULE	---	---	---
A - 10 / 19	GROUND FLOOR REFLECTED CEILING PLAN	---	---	---
A - 11 / 19	FIRST FLOOR REFLECTED CEILING PLAN	---	---	---
A - 12 / 19	GROUND FLOOR FLOOR FINISHES PLAN	---	---	---
A - 13 / 19	FIRST FLOOR FLOOR FINISHES PLAN	---	---	---
A - 14 / 19	PLANTER BOX DETAILS	---	---	---
A - 15 / 19	RC FINS DETAILS	---	---	---
A - 16 / 19	TOILET DETAILS	---	---	---
A - 17 / 19	STAIRCASE DETAILS	---	---	---
A - 18 / 19	RAMP DETAILS	---	---	---
A - 19 / 19	STAGE DETAILS	---	---	---
S T R U C T U R A L		---	---	---
S - 01 / 11	GROUND FLOOR COLUMN LAYOUT PLAN	---	---	---
S - 02 / 11	FIRST FLOOR COLUMN LAYOUT PLAN	---	---	---
S - 03 / 11	FOUNDATION PLAN	---	---	---
S - 04 / 11	FIRST FLOOR BEAM PLAN	---	---	---
S - 05 / 11	FIRST FLOOR SLAB REINFORCEMENT PLAN	---	---	---
S - 06 / 11	LOWER ROOF FRAMING PLAN	---	---	---
S - 07 / 11	ROOF BEAM LEVEL - 1 AND SLAB REINFORCEMENT PLAN (+7300)	---	---	---
S - 08 / 11	ROOF BEAM LEVEL - 2 PLAN (+8200)	---	---	---
S - 09 / 11	ROOF TRUSS AND FRAMING PLAN	---	---	---
S - 10 / 11	ROOF TRUSS AND FRAMING PLAN	---	---	---
S - 11 / 11	STRUCTURAL DETAILS	---	---	---

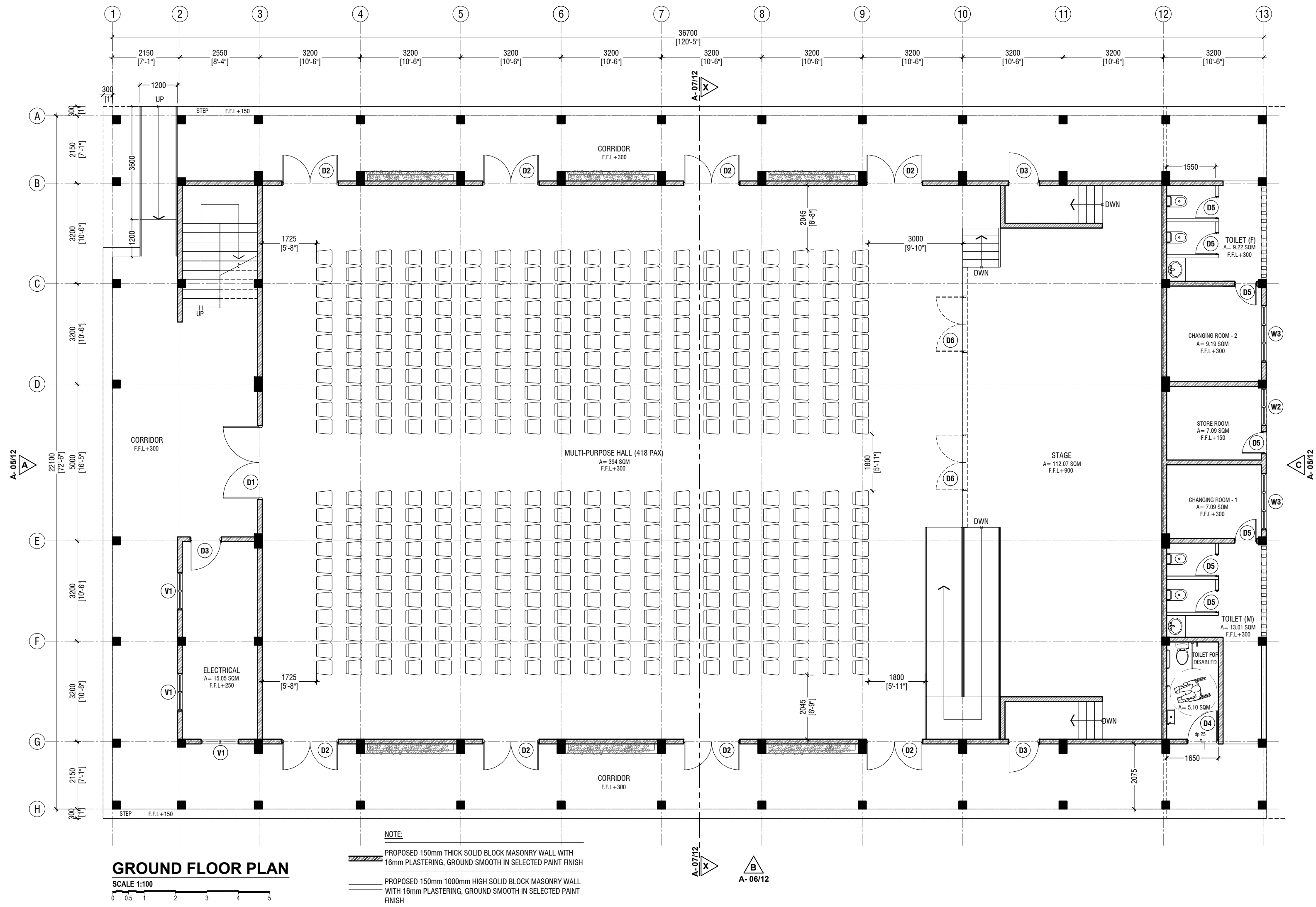

R. Ungoofaru School Hall
Client: Ministry of Education

Rev no	Date
1	2019
2	2019
3	2019
4	2019
5	2019
6	2019
7	2019
8	2019
9	2019
10	2019
11	2019
12	2019
13	2019
14	2019
15	2019
16	2019
17	2019
18	2019
19	2019
20	2019
21	2019
22	2019
23	2019
24	2019
25	2019
26	2019
27	2019
28	2019
29	2019
30	2019
31	2019
32	2019
33	2019
34	2019
35	2019
36	2019
37	2019
38	2019
39	2019
40	2019
41	2019
42	2019
43	2019
44	2019
45	2019
46	2019
47	2019
48	2019
49	2019
50	2019
51	2019
52	2019
53	2019
54	2019
55	2019
56	2019
57	2019
58	2019
59	2019
60	2019
61	2019
62	2019
63	2019
64	2019
65	2019
66	2019
67	2019
68	2019
69	2019
70	2019
71	2019
72	2019
73	2019
74	2019
75	2019
76	2019
77	2019
78	2019
79	2019
80	2019
81	2019
82	2019
83	2019
84	2019
85	2019
86	2019
87	2019
88	2019
89	2019
90	2019
91	2019
92	2019
93	2019
94	2019
95	2019
96	2019
97	2019
98	2019
99	2019
100	2019

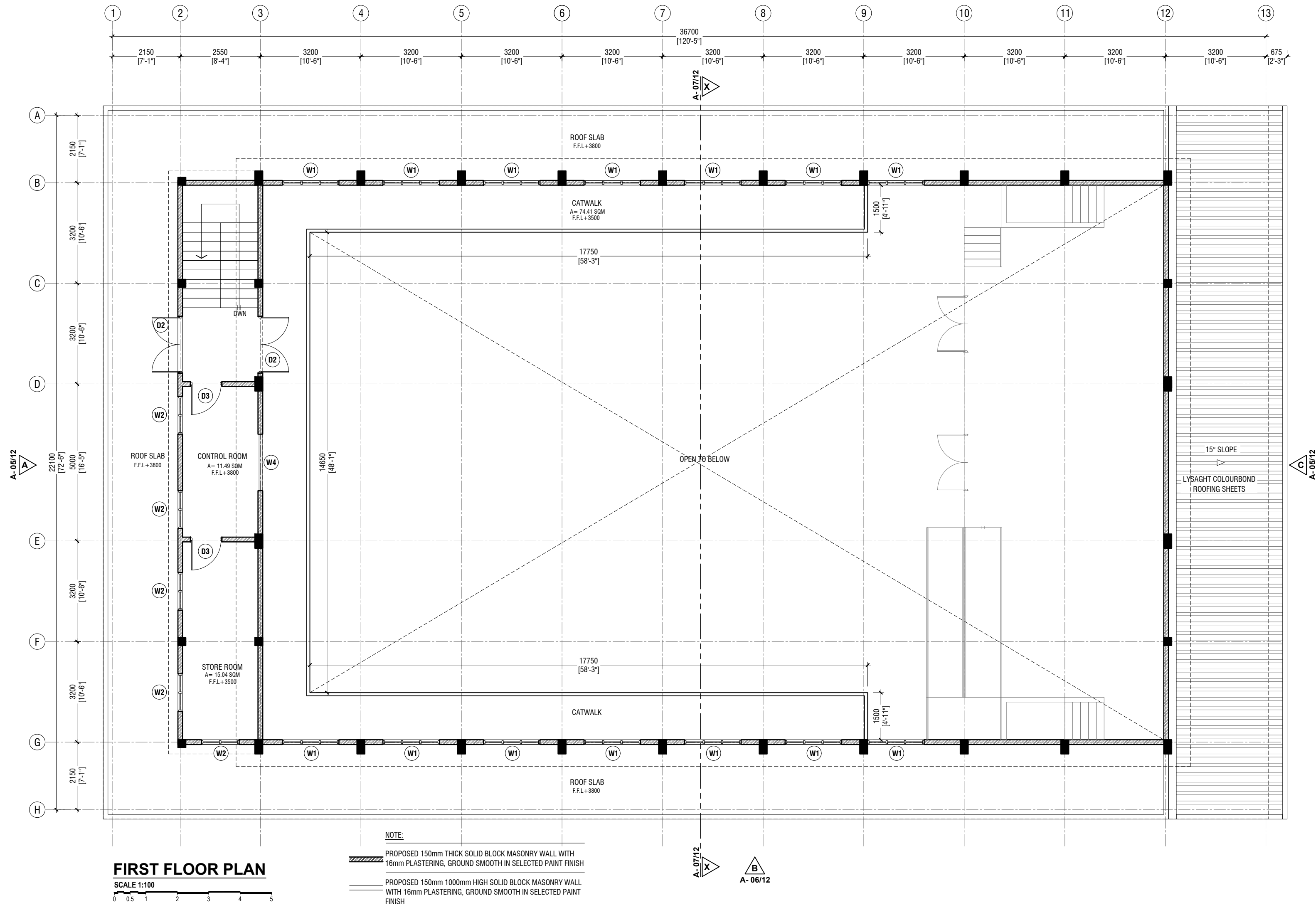

R. Ungoofaru School Hall
Client: Ministry of Education

Rev no	Date
1	2019
2	2019
3	2019
4	2019
5	2019
6	2019
7	2019
8	2019
9	2019
10	2019
11	2019
12	2019
13	2019
14	2019
15	2019
16	2019
17	2019
18	2019
19	2019
20	2019
21	2019
22	2019
23	2019
24	2019
25	2019
26	2019
27	2019
28	2019
29	2019
30	2019
31	2019
32	2019
33	2019
34	2019
35	2019
36	2019
37	2019
38	2019
39	2019
40	2019
41	2019
42	2019
43	2019
44	2019
45	2019
46	2019
47	2019
48	2019
49	2019
50	2019
51	2019
52	2019
53	2019
54	2019
55	2019
56	2019
57	2019
58	2019
59	2019
60	2019
61	2019
62	2019
63	2019
64	2019
65	2019
66	2019
67	2019
68	2019
69	2019
70	2019
71	2019
72	2019
73	2019
74	2019
75	2019
76	2019
77	2019
78	2019
79	2019
80	2019
81	2019
82	2019
83	2019
84	2019
85	2019
86	2019
87	2019
88	2019
89	2019
90	2019
91	2019
92	2019
93	2019
94	2019
95	2019
96	2019
97	2019
98	2019
99	2019
100	2019

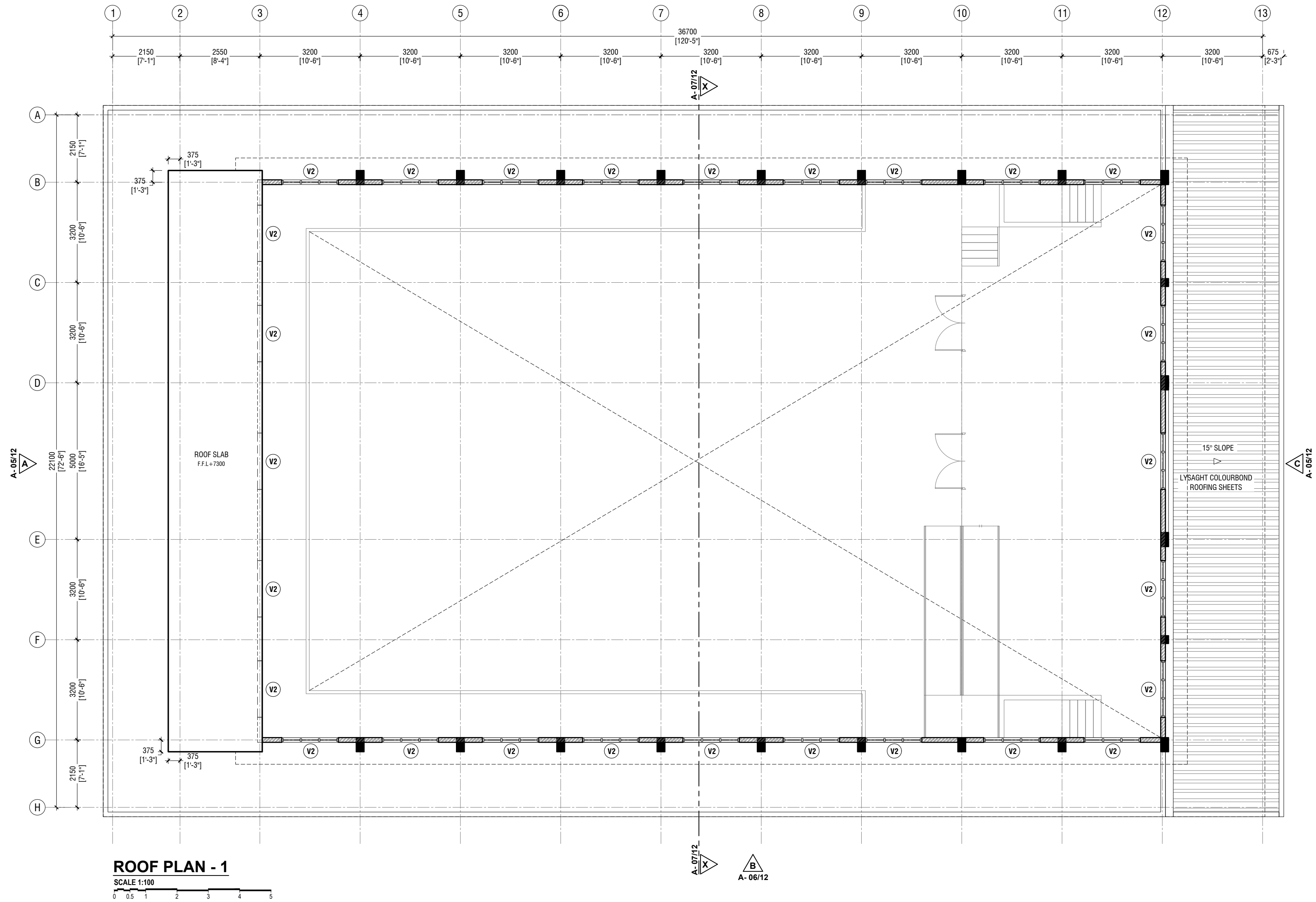

R. Ungoofaru School Hall
Client: Ministry of Education

Rev no	Date
1	2019
2	2019
3	2019
4	2019
5	2019
6	2019
7	2019
8	2019
9	2019
10	2019
11	2019
12	2019
13	2019

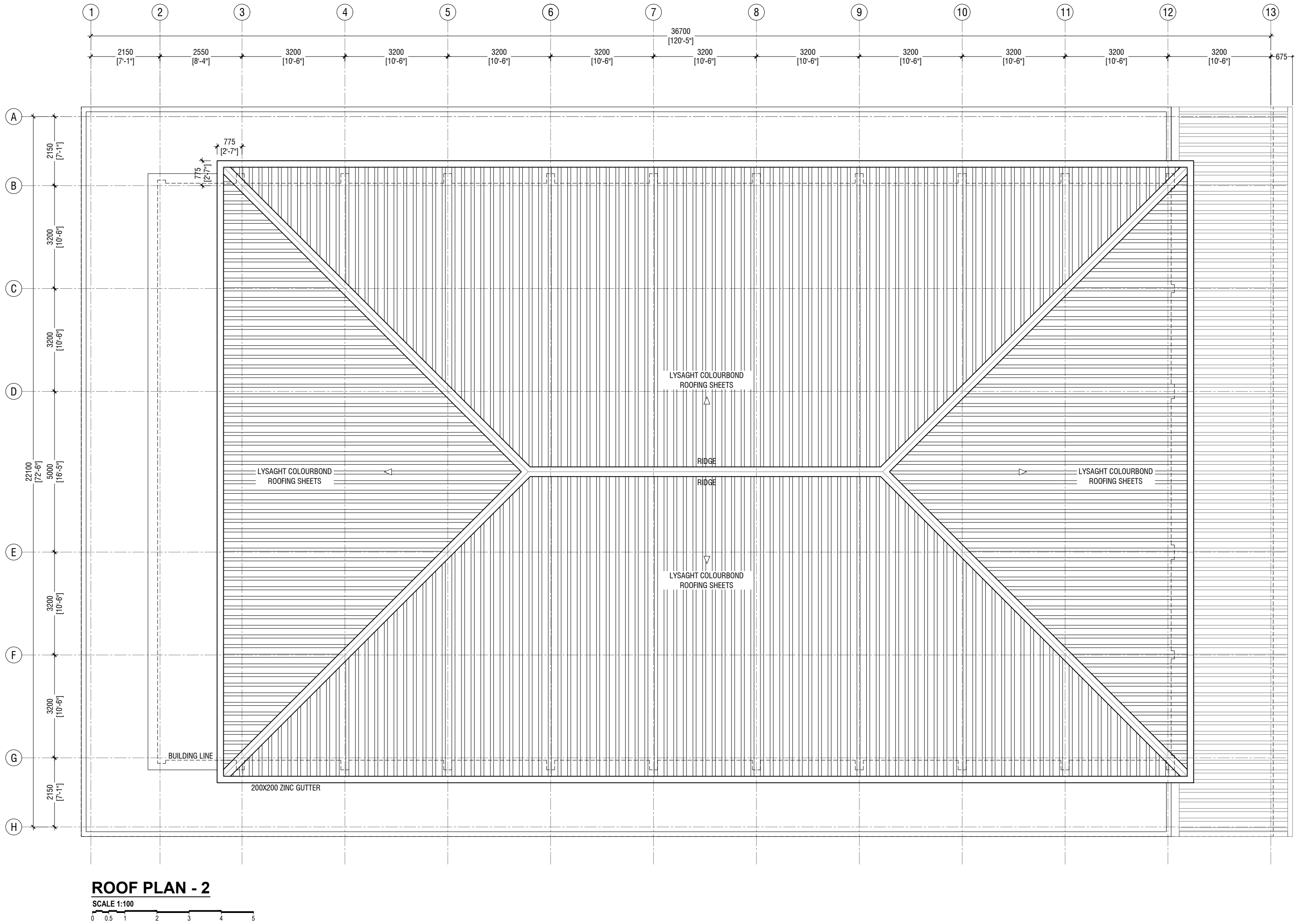

ROOF PLAN - 2

SCALE 1:100

R. Ungoofaru School Hall
Client: Ministry of Education

Rev no	Date
1	2019
2	2019
3	2019
4	2019
5	2019
6	2019
7	2019
8	2019
9	2019
10	2019
11	2019
12	2019
13	2019



RYAN PRIVATE LIMITED
t: +9603355049 f: +960330776
e: info@ryan.com.mv
w: www.ryan.com.mv
3rd floor, H. Azum, Amaramedipolu, Male

Title: Roof Plan - 2

Page: A-04/19

The contents of these drawings remain as a property of RYAN PRIVATE LIMITED. Any use other than those expressly stated is a violation of this copyright.

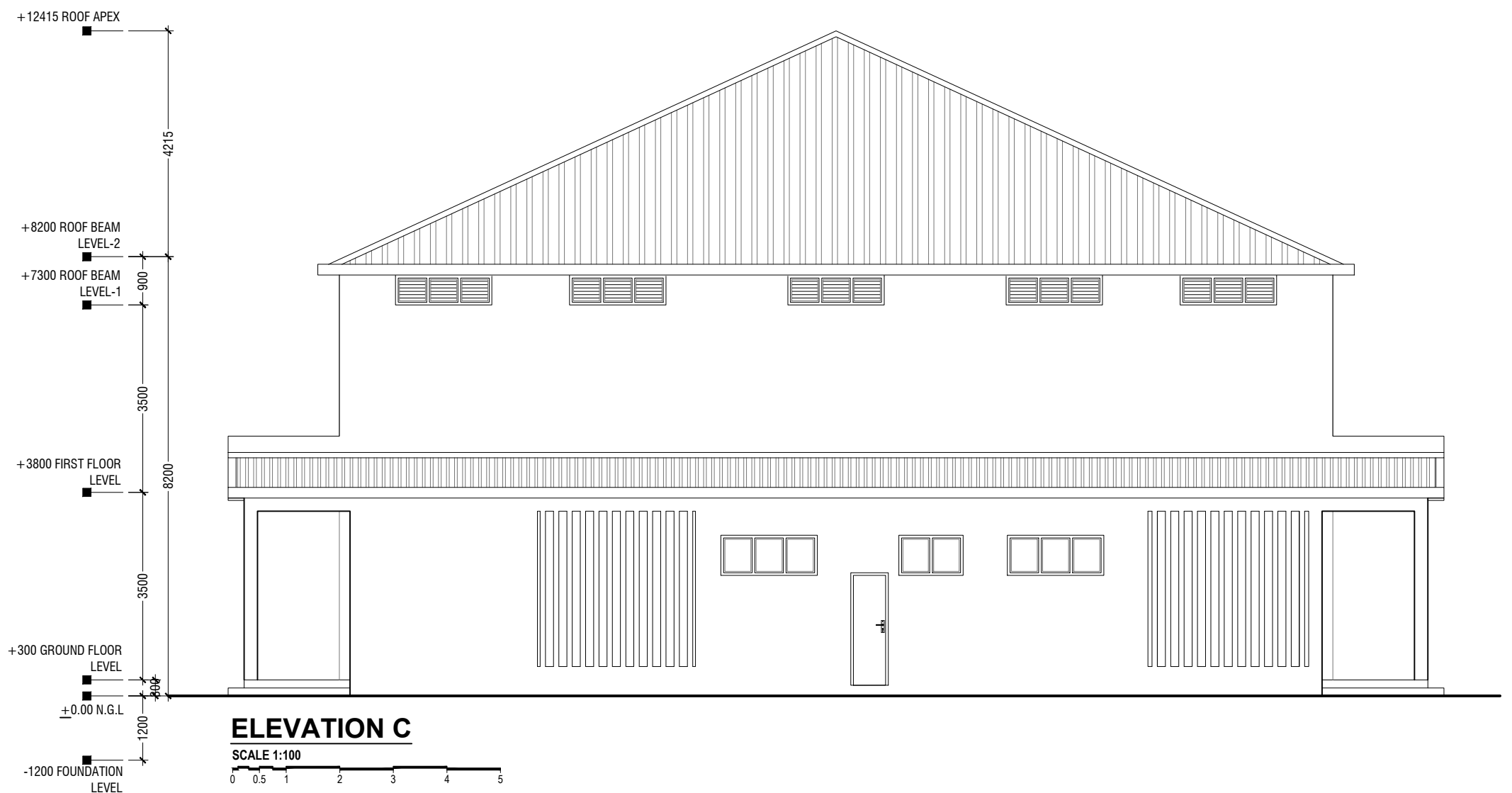
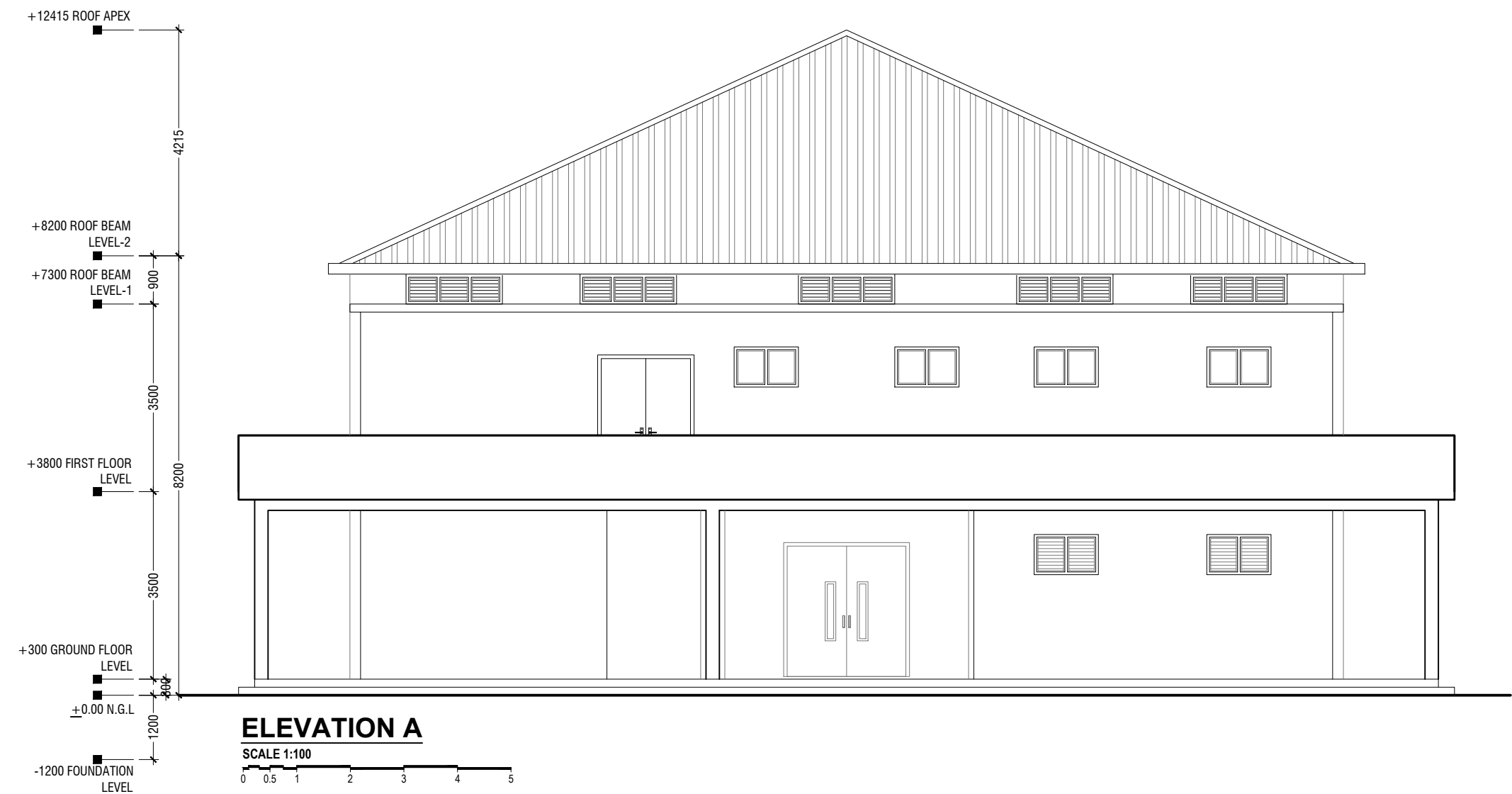

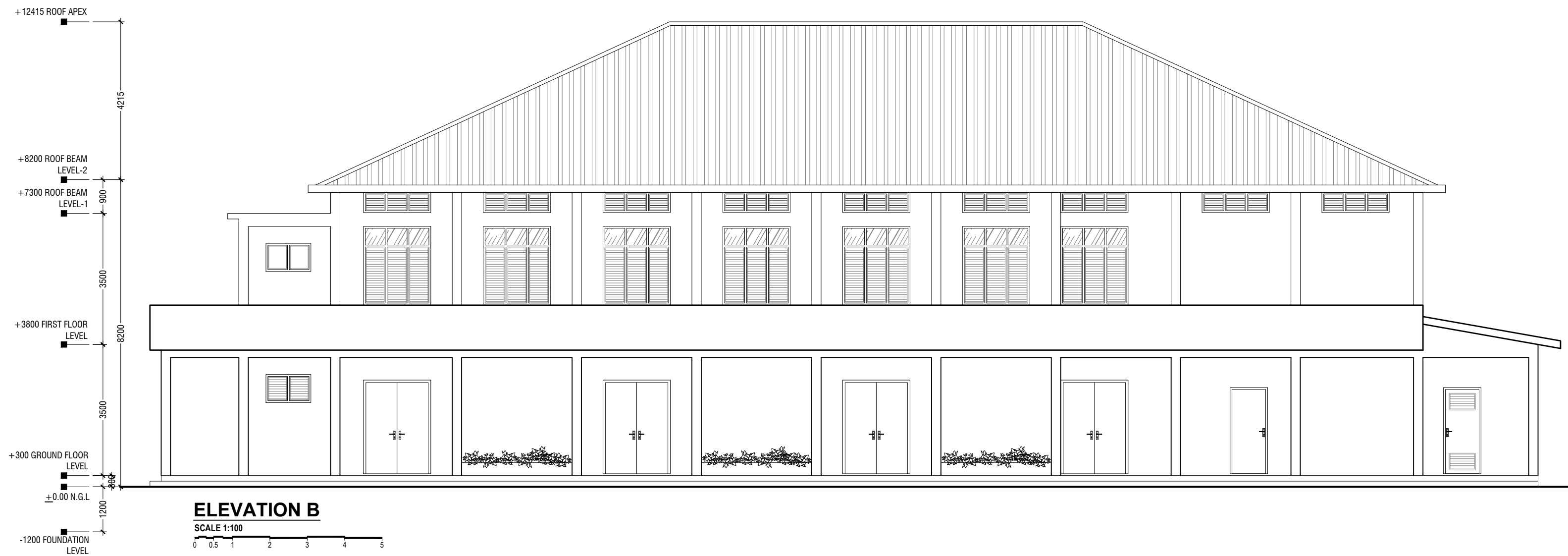

Rev no		Date
01	01	01/04/2019
02	02	02/04/2019
03	03	03/04/2019
04	04	04/04/2019
05	05	05/04/2019
06	06	06/04/2019
07	07	07/04/2019
08	08	08/04/2019
09	09	09/04/2019
10	10	10/04/2019
11	11	11/04/2019
12	12	12/04/2019
13	13	13/04/2019
14	14	14/04/2019
15	15	15/04/2019
16	16	16/04/2019
17	17	17/04/2019
18	18	18/04/2019
19	19	19/04/2019
20	20	20/04/2019
21	21	21/04/2019
22	22	22/04/2019
23	23	23/04/2019
24	24	24/04/2019
25	25	25/04/2019
26	26	26/04/2019
27	27	27/04/2019
28	28	28/04/2019
29	29	29/04/2019
30	30	30/04/2019
31	31	31/04/2019
32	32	32/04/2019
33	33	33/04/2019
34	34	34/04/2019
35	35	35/04/2019
36	36	36/04/2019
37	37	37/04/2019
38	38	38/04/2019
39	39	39/04/2019
40	40	40/04/2019
41	41	41/04/2019
42	42	42/04/2019
43	43	43/04/2019
44	44	44/04/2019
45	45	45/04/2019
46	46	46/04/2019
47	47	47/04/2019
48	48	48/04/2019
49	49	49/04/2019
50	50	50/04/2019
51	51	51/04/2019
52	52	52/04/2019
53	53	53/04/2019
54	54	54/04/2019
55	55	55/04/2019
56	56	56/04/2019
57	57	57/04/2019
58	58	58/04/2019
59	59	59/04/2019
60	60	60/04/2019
61	61	61/04/2019
62	62	62/04/2019
63	63	63/04/2019
64	64	64/04/2019
65	65	65/04/2019
66	66	66/04/2019
67	67	67/04/2019
68	68	68/04/2019
69	69	69/04/2019
70	70	70/04/2019
71	71	71/04/2019
72	72	72/04/2019
73	73	73/04/2019
74	74	74/04/2019
75	75	75/04/2019
76	76	76/04/2019
77	77	77/04/2019
78	78	78/04/2019
79	79	79/04/2019
80	80	80/04/2019
81	81	81/04/2019
82	82	82/04/2019
83	83	83/04/2019
84	84	84/04/2019
85	85	85/04/2019
86	86	86/04/2019
87	87	87/04/2019
88	88	88/04/2019
89	89	89/04/2019
90	90	90/04/2019
91	91	91/04/2019
92	92	92/04/2019
93	93	93/04/2019
94	94	94/04/2019
95	95	95/04/2019
96	96	96/04/2019
97	97	97/04/2019
98	98	98/04/2019
99	99	99/04/2019
100	100	100/04/2019

Project Number: R/2017/02
Date: April 2019
Client: Ministry of Education
Engineer: Ahmed Zuhair Zaeem
Drawn by: Razana Amir
Services: Architectural
Interior



RYAN PRIVATE LIMITED
T: +9603315049 F: +9603310776
E: info@ryan.com.mv
W: www.ryan.com.mv
3rd Floor, H. Azum, Amarammugha, Male'

Title: Elevation B

Page: A-06/19

The contents of these drawings remain as a property of RYAN PRIVATE LIMITED. Any use other than those expressly stated is a violation of this copyright.

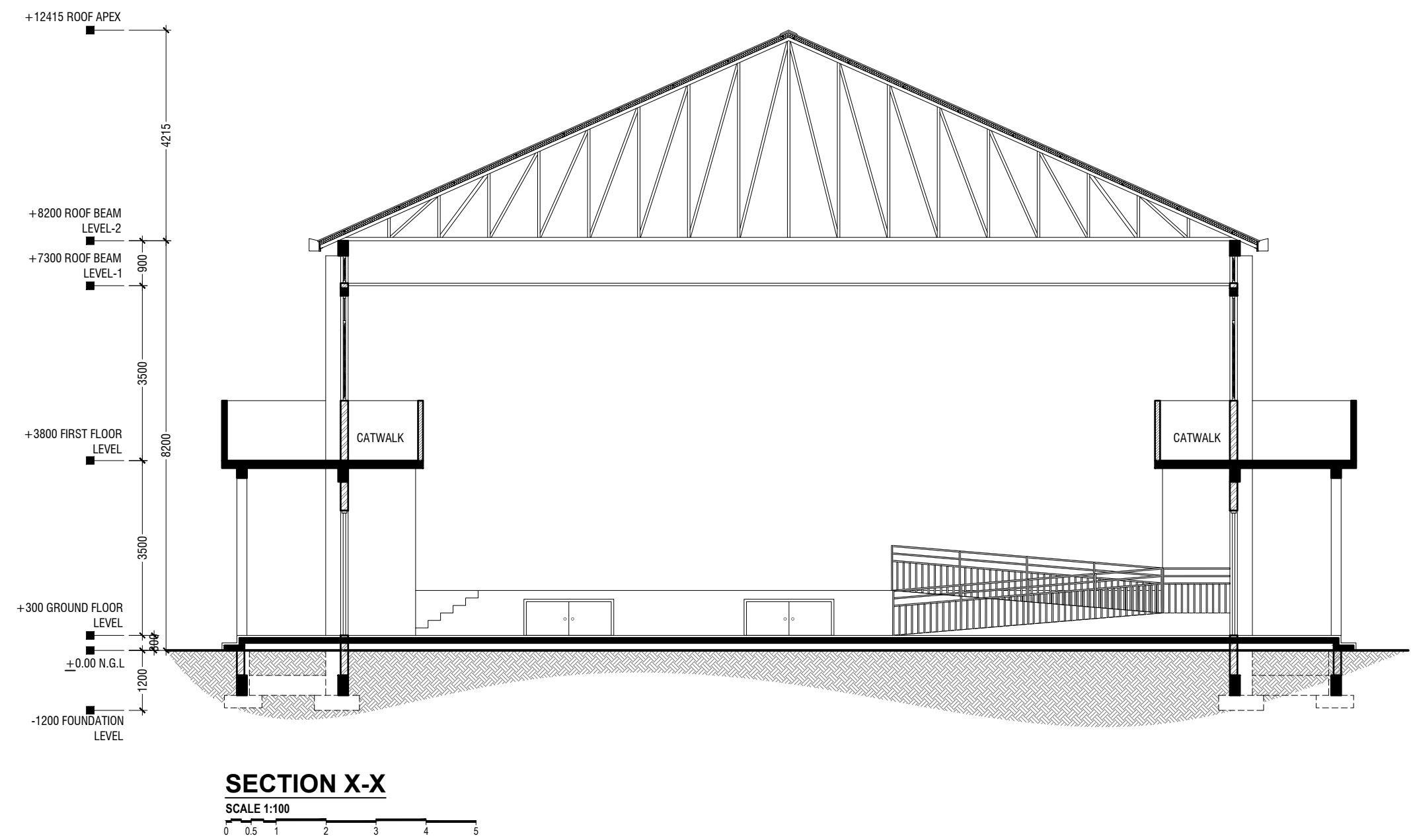

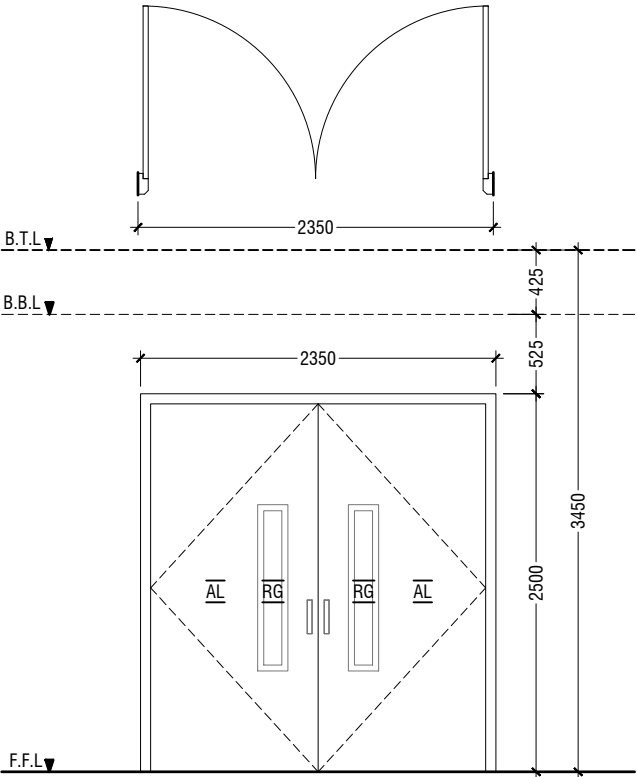

D1	DOUBLE SWING DOOR
REMARKS	FRAME & PANEL : 50mm THICK POWDER COATED (60 MICRONS) ALUMINUM FRAMED WITH ALUMINIUM PANEL GLASS ON PANEL : 6mm THK REFLECTIVE GLASS
LOCATION	HALL MAIN ENTRANCE
QUANTITY	01 NOS
OPEN AREA	5.39 sqm

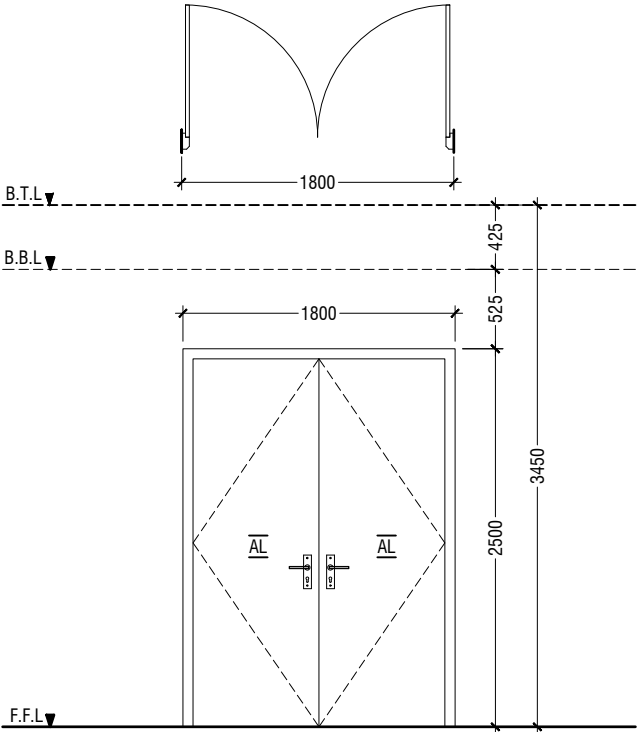

D2	DOUBLE SWING DOOR
REMARKS	50mm THICK POWDER COATED (60 MICRONS) ALUMINUM FRAMED WITH ALUMINIUM PANEL AND LOUVERS
LOCATION	HALL ENTRANCE
QUANTITY	10 NOS
OPEN AREA	4.05 sqm

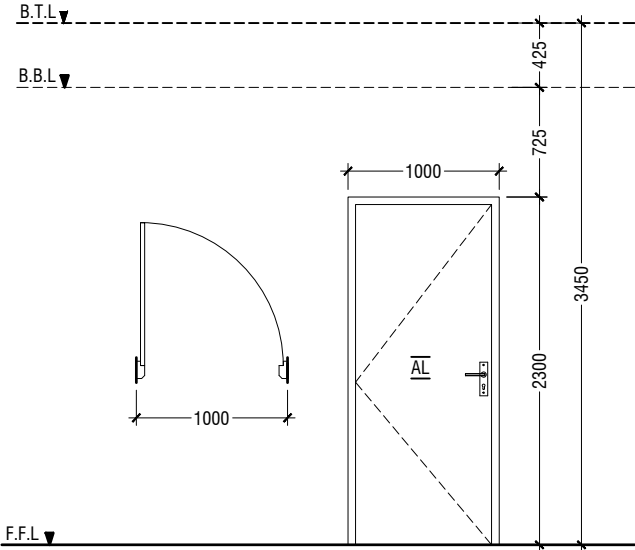

D3	SWING DOOR
REMARKS	50mm THICK POWDER COATED (60 MICRONS) ALUMINUM FRAMED WITH ALUMINIUM PANEL
LOCATION	STAGE, CONTROL ROOM & STORE ROOM
QUANTITY	05 NOS
OPEN AREA	2.03 sqm

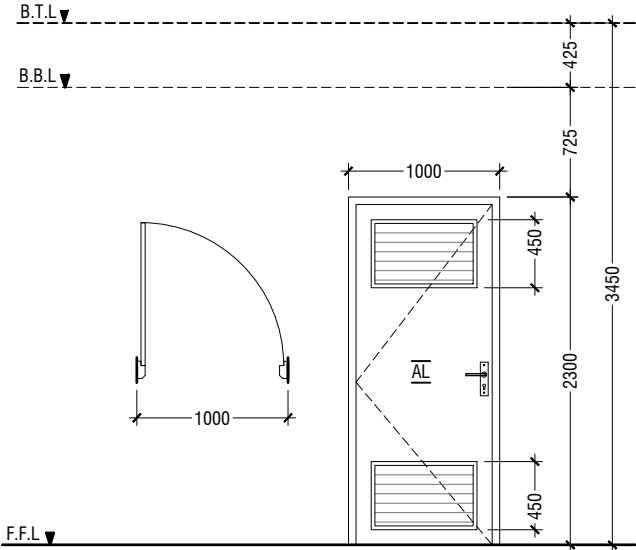

D4	SWING DOOR WITH ALUMINIUM LOUVERS
REMARKS	50mm THICK POWDER COATED (60 MICRONS) ALUMINUM FRAMED WITH ALUMINIUM PANEL AND LOUVERS
LOCATION	DISABLED TOILET
QUANTITY	01 NOS
OPEN AREA	2.03 sqm

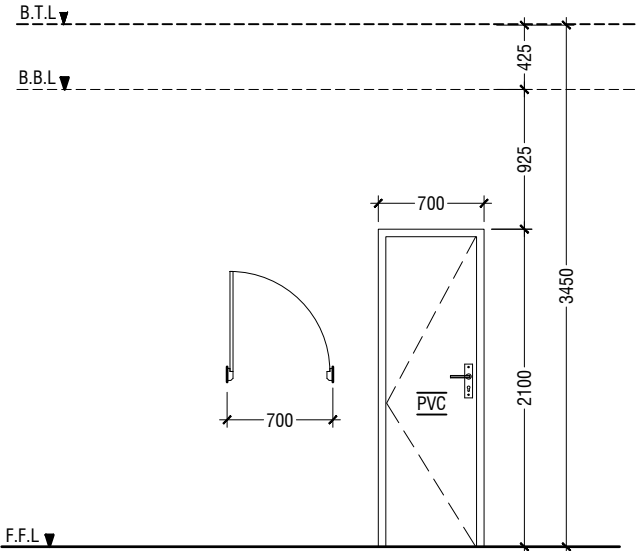

D5	PVC SWING DOOR
REMARKS	PVC FRAME AND PANEL
LOCATION	TOILETS, CHANGING ROOM & STORE ROOM
QUANTITY	07 NOS
OPEN AREA	1.23 SQM

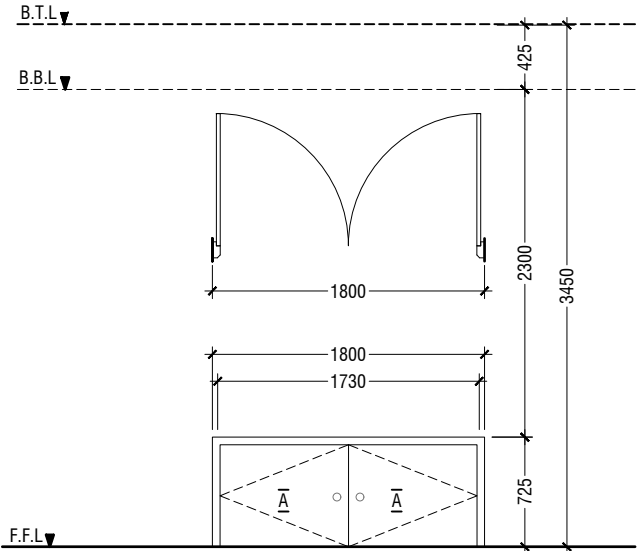

D6	DOUBLE SWING DOOR
REMARKS	50mm THICK POWDER COATED (60 MICRONS) ALUMINUM FRAMED WITH ALUMINIUM PANEL
LOCATION	STAGE STORE ACCESS
QUANTITY	02 NOS
OPEN AREA	2.64 SQM

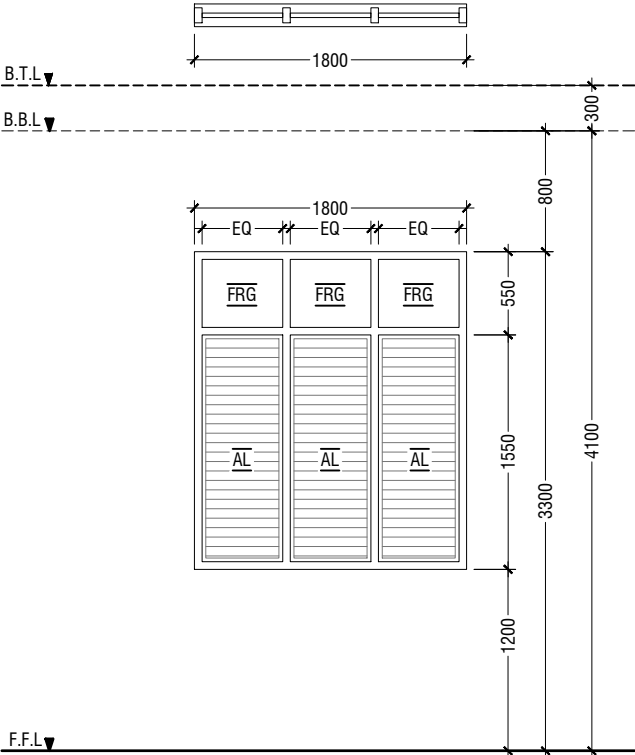

W1	WINDOW WITH FIXED GLASS & ALUMINUM LOUVERS
REMARKS	FRAME: 25MM THK POWDER COATED (60 MICRONS) ALUMINUM PANEL: POWDER COATED (60 MICRONS) ALUMINUM PANEL WITH FIXED REFLECTED GLASS
LOCATION	HALL
QUANTITY	14 NOS
OPEN AREA	2.40 sqm

LEGEND:
FCG - FIXED CLEAR GLASS
FRG - FIXED REFLECTED GLASS
RG - REFLECTED GLASS
AL - ALUMINIUM
PVC - POLYVINYL CHLORIDE

NOTE:-
- ALL DOORS & WINDOWS TO BE CHECKED ON SITE BEFORE FABRICATION.
- ALL DOOR & WINDOWS VIEWED FROM EXTERIOR, FOR DOOR SWING, REFER TO FLOOR PLANS.
- THE DOORS / WINDOWS WHICH DO NOT TOUCH THE BEAM SHALL HAVE A LINTEL BEAM (LB)
ABOVE THE DOOR / WINDOW.
- FOR ALL THE WINDOWS PUT A SILL BEAM BELOW THE WINDOW (SB)
- FOR SAFETY PURPOSES REFER TO TECHNICAL SPECIFICATIONS FOR GLASS THICKNESS.

DOOR / WINDOW SCHEDULE - 1
SCALE 1:50
0 0.25 0.5 1 1.5 2 2.5

R.Ungoofaru School Hall
Client: Ministry of Education

Project Number: RI/2017/012	Rev no	Date
Date: April 2019	--	-----
Architect: Razana Amir	--	-----
Engineer: Ahmed Zuhair Zaeem	--	-----
Drawn by: Razana Amir	--	-----
Services: Aishath Ahmed	--	-----
Interior: -	--	-----



RIYAN PRIVATE LIMITED

t: +9603315049 f: +9603310776
e: info@riyan.com.mv
w: www.riyan.com.mv
3rd floor, H. Azum, Ameeleemaggu, Male'

Title: Door / Window
Schedule - 1
Page: A-08/19

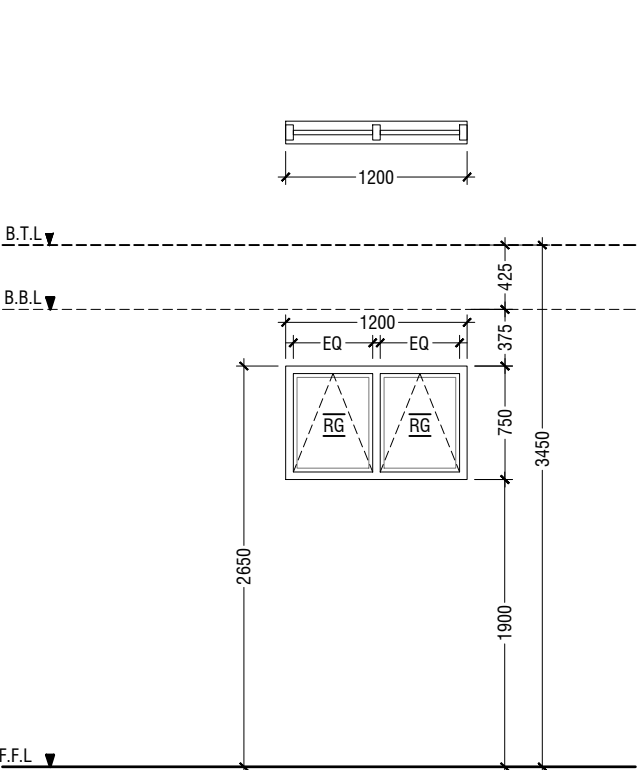

W2	TOP HUNG WINDOW
REMARKS	50mm THICK POWDER COATED (60 MICRONS) ALUMINUM FRAMED WINDOW WITH REFLECTIVE GLASS
LOCATION	STORE ROOM
QUANTITY	06 NOS
OPEN AREA	0.68 sqm

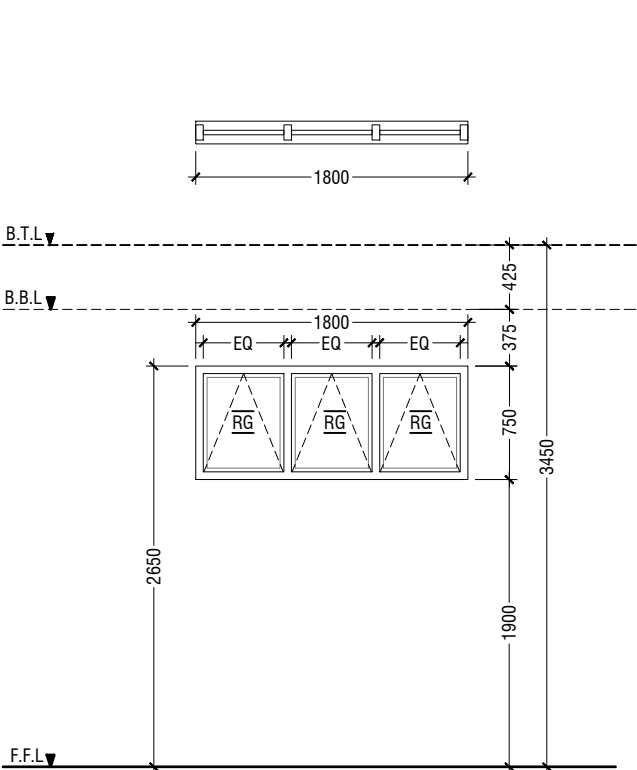

W3	TOP HUNG WINDOW
REMARKS	50mm THICK POWDER COATED (60 MICRONS) ALUMINUM FRAMED WINDOW WITH REFLECTIVE GLASS
LOCATION	CHANGING ROOMS
QUANTITY	02 NOS
OPEN AREA	1.04 sqm

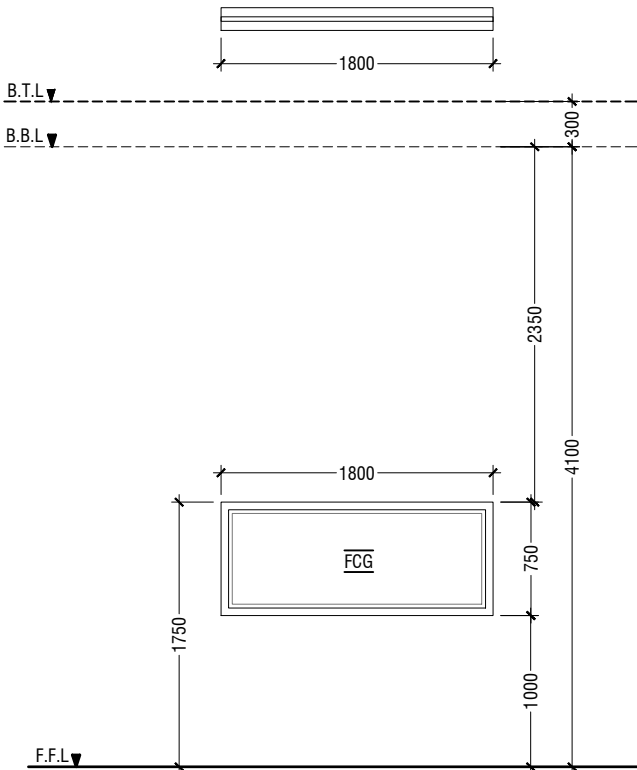

W4	FIXED WINDOW
REMARKS	50mm THICK POWDER COATED (60 MICRONS) ALUMINUM FRAMED WINDOW WITH CLEAR GLASS PANEL
LOCATION	CONTROL ROOM
QUANTITY	01 NOS
OPEN AREA	- sqm

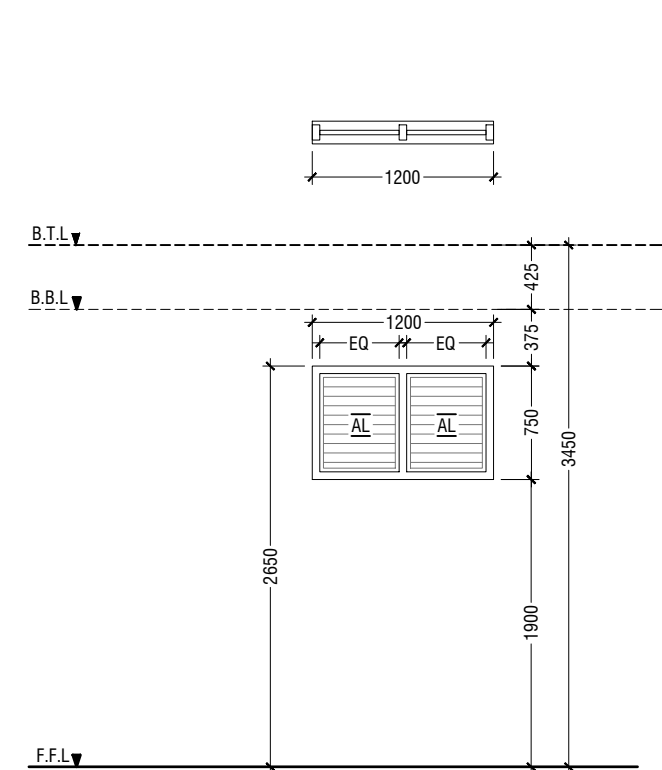

V1	WINDOW WITH ALUMINIUM LOUVERS
REMARKS	50mm THICK POWDER COATED (60 MICRONS) ALUMINUM FRAMED WINDOW WITH ALUMINIUM LOUVERS
LOCATION	ELECTRICAL ROOM
QUANTITY	03 NOS
OPEN AREA	0.68 sqm

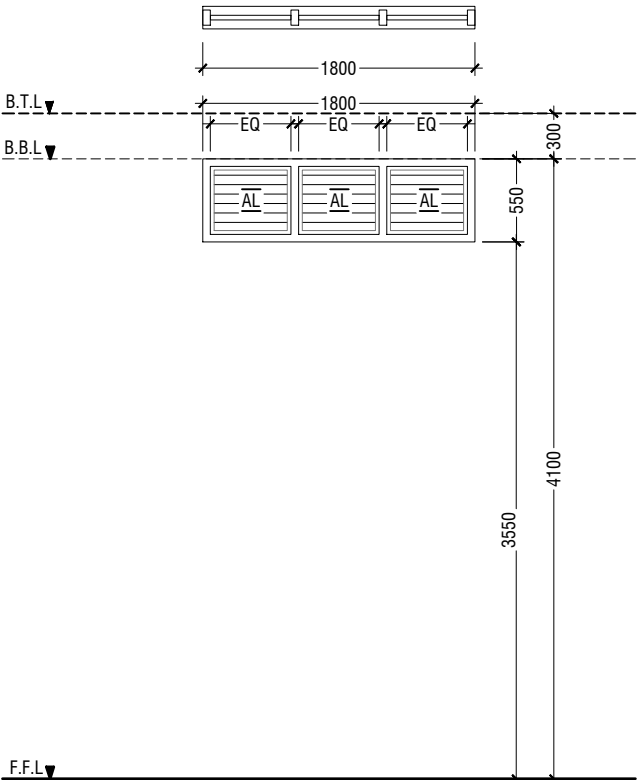

V2	WINDOW WITH FIXED GLASS & ALUMINIUM LOUVERS
REMARKS	50mm THICK POWDER COATED (60 MICRONS) ALUMINUM FRAMED WINDOW WITH ALUMINIUM LOUVERS
LOCATION	ABOVE HALL CEILING
QUANTITY	28 NOS
OPEN AREA	0.72 sqm

SCHEDULE OF VENTILATION FOR R.UNGOOFARU SCHOOL						
	Room name	Room Areas (sqm) (Specify centre to centre or clear)	Window (opening) number	Required opening areas (sqm)	Designed opening areas (sqm)	Open %
	Ground Floor					
1	Multi-purpose Hall	394.00	D1, 8*D2 & 14*W1	39.40	71.39	18.12%
2	Electrical	15.05	3*V1	1.51	2.04	13.55%
3	Changing Room -1	7.09	W3	0.71	1.04	14.67%
4	Changing Room -2	9.19	W3	0.92	1.04	11.32%
5	Store Room	7.09	D2 & W2	0.71	4.73	66.71%
6	Toilet for Disable	5.10	D4	0.51	2.03	39.80%
7	Toilet (Male)	13.01	RC FINS			
8	Toilet (Female)	9.22	RC FINS			
	First Floor					
9	Control Room	11.49	2*W2	1.15	1.36	11.84%
10	Store Room	15.04	3*W2	1.50	2.04	13.56%

VENTILATION SCHEDULE

LEGEND:
FCG - FIXED CLEAR GLASS
FRG - FIXED REFLECTED GLASS
RG - REFLECTED GLASS
AL - ALUMINIUM
PVC - POLYVINYL CHLORIDE

NOTE:-
- ALL DOORS & WINDOWS TO BE CHECKED ON SITE BEFORE FABRICATION.
- ALL DOOR & WINDOWS VIEWED FROM EXTERIOR, FOR DOOR SWING, REFER TO FLOOR PLANS.
- THE DOORS / WINDOWS WHICH DO NOT TOUCH THE BEAM SHALL HAVE A LINTEL BEAM (LB)
ABOVE THE DOOR / WINDOW.
- FOR ALL THE WINDOWS PUT A SILL BEAM BELOW THE WINDOW (SB)
- FOR SAFETY PURPOSES REFER TO TECHNICAL SPECIFICATIONS FOR GLASS THICKNESS.

DOOR / WINDOW SCHEDULE - 2

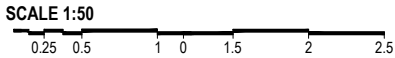

R.Ungoofaru School Hall
Client: Ministry of Education

Project Number: RI/2017/012
Date: April 2019
Architect: Razana Amir
Engineer: Ahmed Zuhair Zaeem
Drawn by: Razana Amir
Services: Aishath Ahmed
Interior:-

Rev no	Date
--	-----
--	-----
--	-----

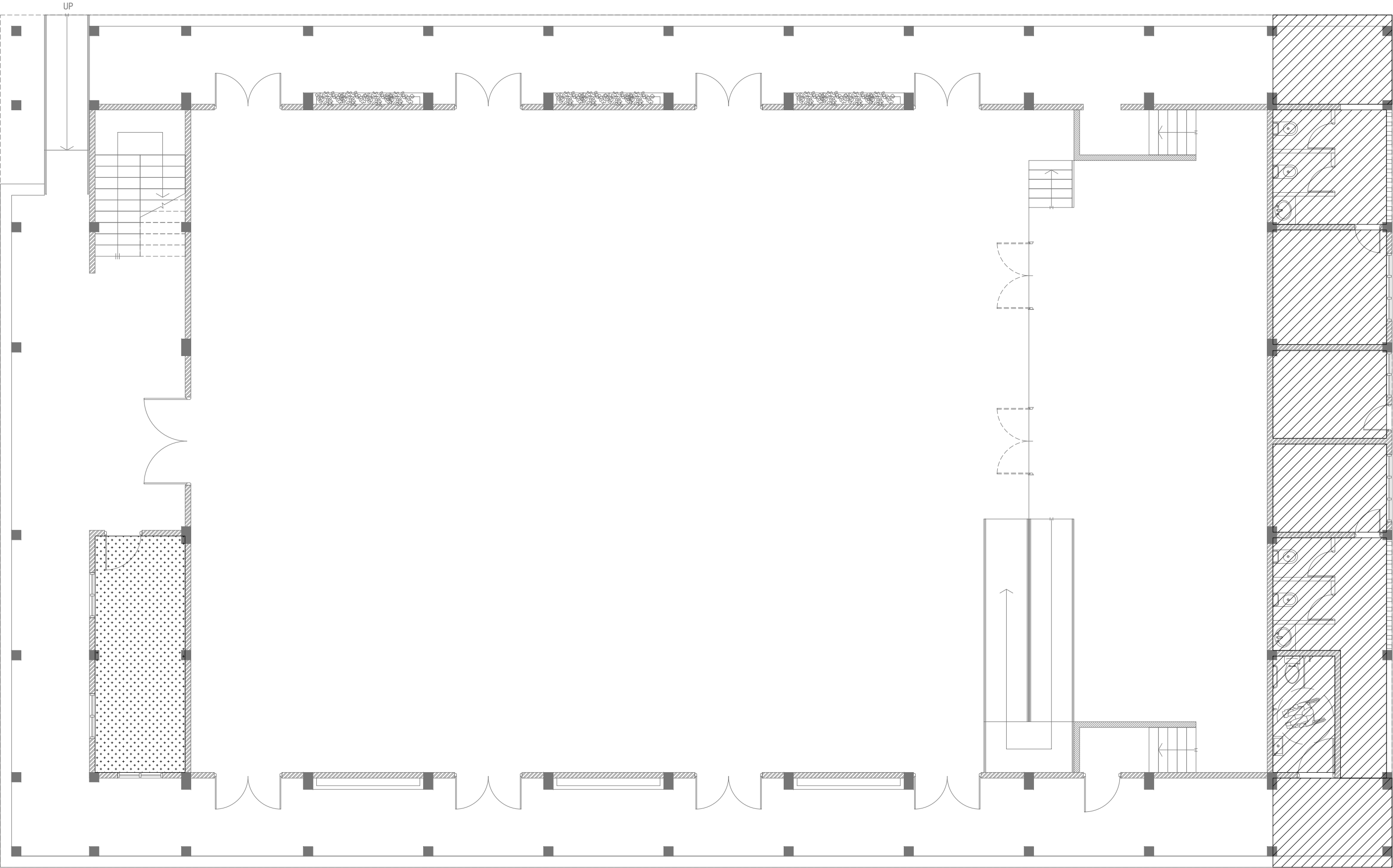

**GROUND FLOOR
REFLECTED CEILING PLAN**

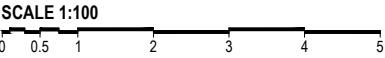

LEGEND

CODE	DESCRIPTION
	EXPOSED SLAB SOFFIT TO BE FINISHED WITH GROUND SMOOTH FINISH IN SELECTED PAINT
	CEMENT BOARD CEILING

R. Ungoofaru School Hall
Client: Ministry of Education

Project Number: RI/2017/012	Rev no	Date
Date: April 2019	--	-----
Architect: Razana Amir	--	-----
Engineer: Ahmed Zuhair Zaeem	--	-----
Drawn by: Razana Amir	--	-----
Services: Aishath Ahmed	--	-----
Interior: -	--	-----



RIYAN PRIVATE LIMITED



t : +9603315049 f : +9603310776
e : info@riyan.com.mv
w : www.riyan.com.mv
3rd floor, H. Azum, Ameeeneemagu, Male'

Title: Door / Window
Schedule - 2

Page: A-10/19

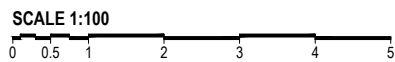
The contents of these drawings remain as a property of Riyan Private Limited. Any use other than those expressly stated is a violation of this copyright



LEGEND	
CODE	DESCRIPTION
	EXPOSED SLAB SOFFIT TO BE FINISHED WITH GROUND SMOOTH FINISH IN SELECTED PAINT
	SUSPENDED ACOUSTIC CEILING SYSTEM WITH ALUMINUM FRAMING CEILING HEIGHT : +7300mm

R.Ungoofaru School Hall
Client: Ministry of Education

Project Number: RI/2017/012	Rev no	Date
Date: April 2019	00	04-04-2019 10:00:00 AM
Architect : Razana Amir	01	04-04-2019 10:00:00 AM
Engineer : Ahmed Zuhair Zaem	02	04-04-2019 10:00:00 AM
Drawn by : Razana Amir	03	04-04-2019 10:00:00 AM
Services : Alishah Ahmed	04	04-04-2019 10:00:00 AM
Interior : =	05	04-04-2019 10:00:00 AM



RIYAN PRIVATE LIMITED

t: +9603315049 f: +9603310776
e: info@riyan.com.mv
w: www.riyan.com.mv
3rd floor, H. Azum, Ameenemagu, Male'

Title: Door / Window
Schedule - 2

Page: A-11/19

The contents of these drawings remain as a property of Riyon Private Limited. Any use other than those expressly stated is a violation of this copyright.

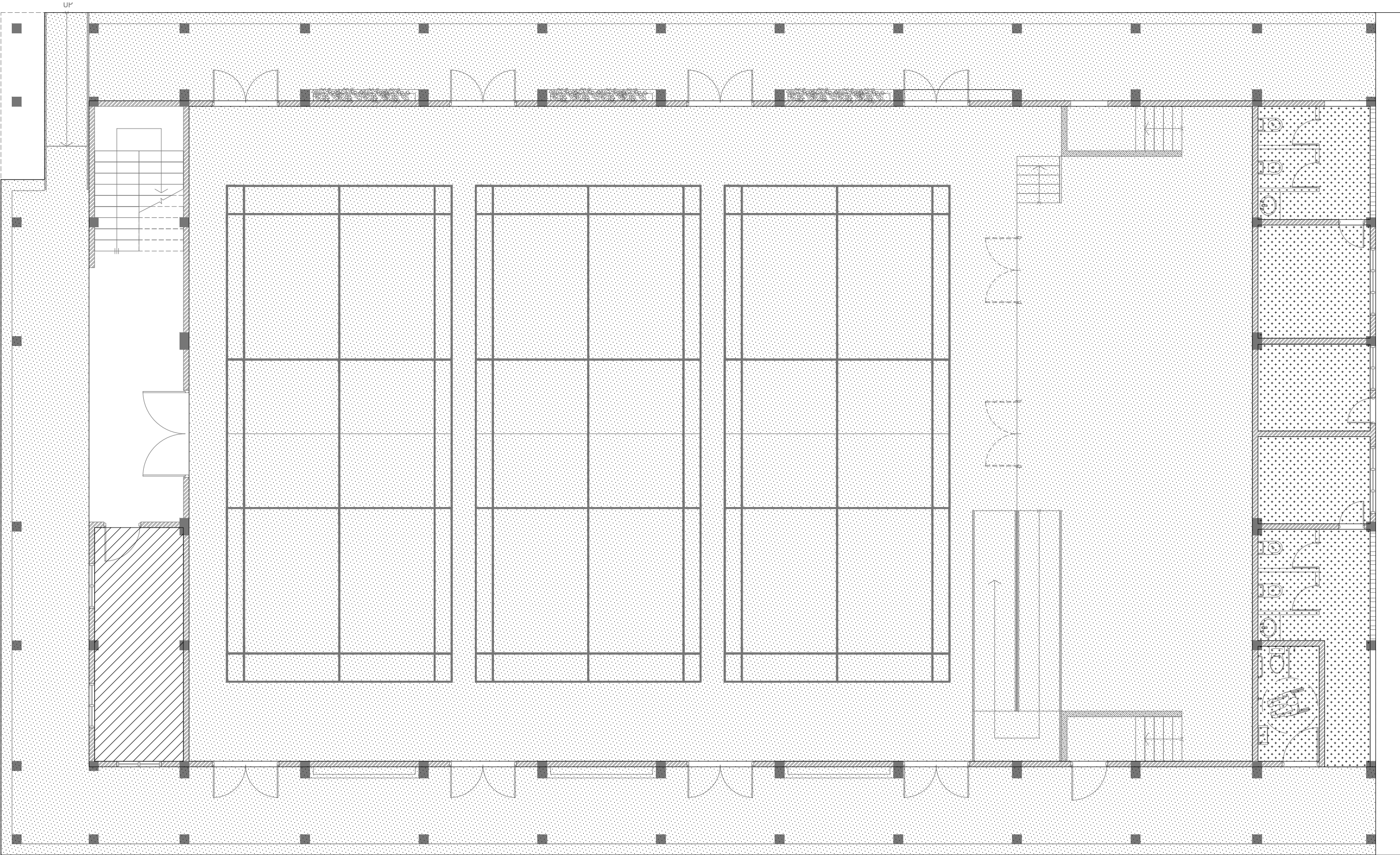

**GROUND FLOOR
FLOOR FINISHES PLAN**

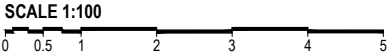

LEGEND

CODE	DESCRIPTION
	SELF LEVELLING CEMENT FLOOR SCREED WITH EPOXY FLOOR PAINT
	600X600mm HOMOGENOUS NON-SLIP TILES OVER 50mm SCREEDING

	300X300mm HOMOGENOUS NON-SLIP TILES OVER 50mm SCREEDING
--	--

NOTE:
BADMINTON COURT TO BE DRAWN ON WITH ELASTOMETRIC
PAINT IN SELECTED PAINT FINISH

R Ungoofaru School Hall
Client: Ministry of Education

Project Number: RI/2017/012	Rev no	Date
Date: April 2019	1	11/04/2019
Architect: Razana Amir	2	11/04/2019
Engineer: Ahmed Zural Zaeem	3	11/04/2019
Drawn by: Razana Amir	4	11/04/2019
Services: Aishath Ahmed	5	11/04/2019
Interior: -	6	11/04/2019

RIYAN PRIVATE LIMITED

t: +9603315049 f: +9603310776
e: info@riyan.com.mv
w: www.riyan.com.mv
3rd floor, H. Azum, Ameeleemagau, Male'

Title: Door / Window
Schedule - 2

Page: A-12/19

The contents of these drawings remain as a property of Riyan Private Limited. Any use other than those expressly stated is a violation of this copyright

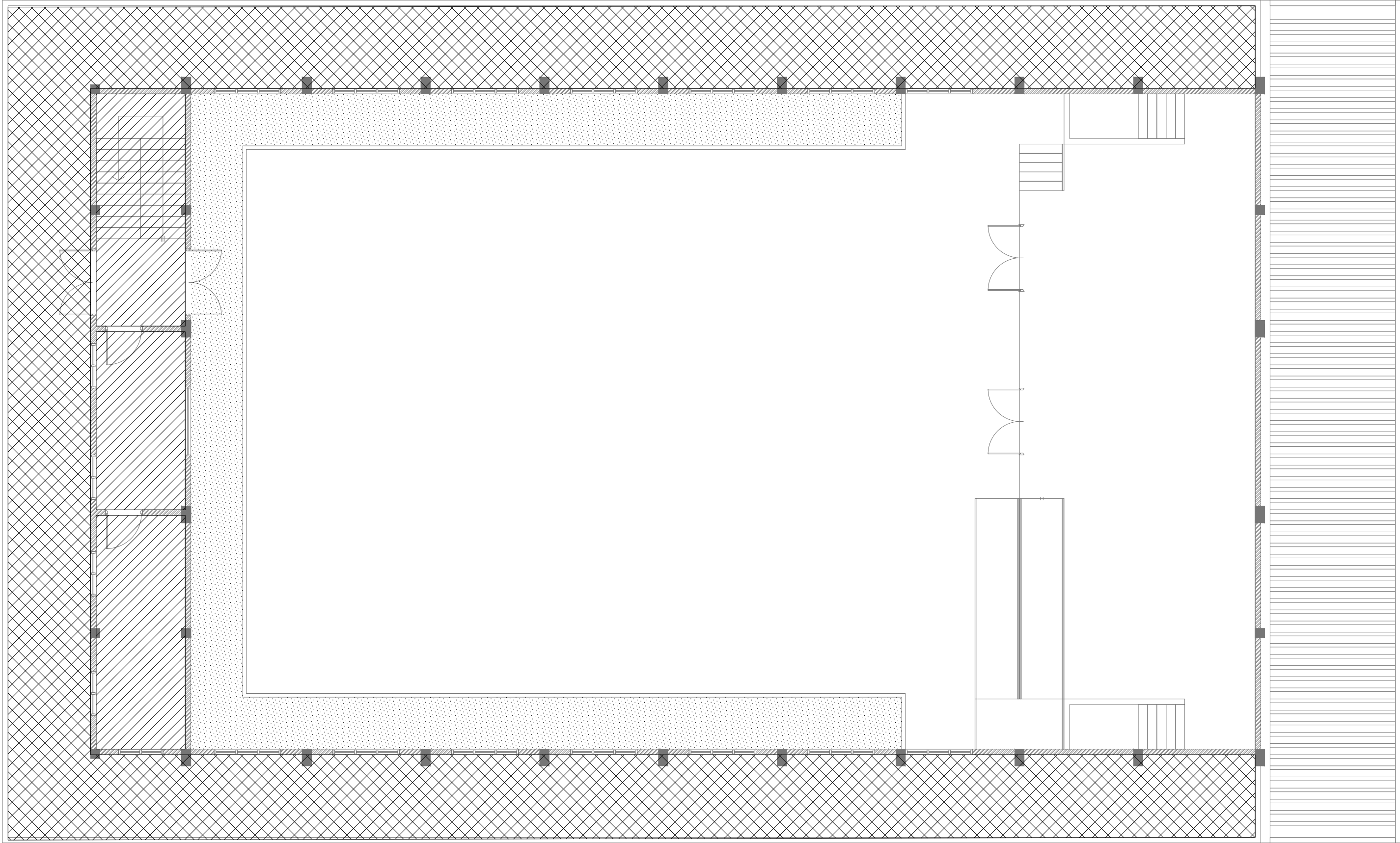

**FIRST FLOOR
FLOOR FINISHES PLAN**

SCALE 1:100

0 0.5 1 2 3 4 5

LEGEND

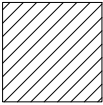
CODE	DESCRIPTION
	SELF LEVELLING CEMENT FLOOR SCREED WITH EPOXY FLOOR PAINT
	600X600mm HOMOGENOUS NON-SLIP TILES OVER 50mm SCREEDING

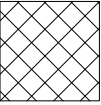
	SELF LEVELLING CEMENT FLOOR SCREED WITH BITUMINOUS WATERPROOFING AGENT
---	---

PLAN

SCALE 1:20

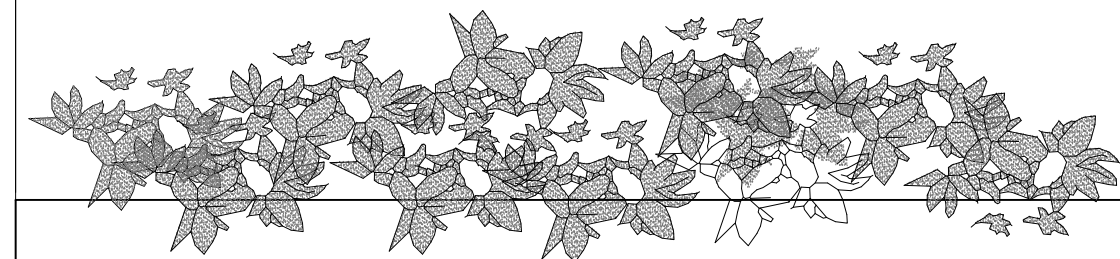

ELEVATION A

SCALE 1:20

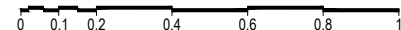

PLANTER BOX DETAILS

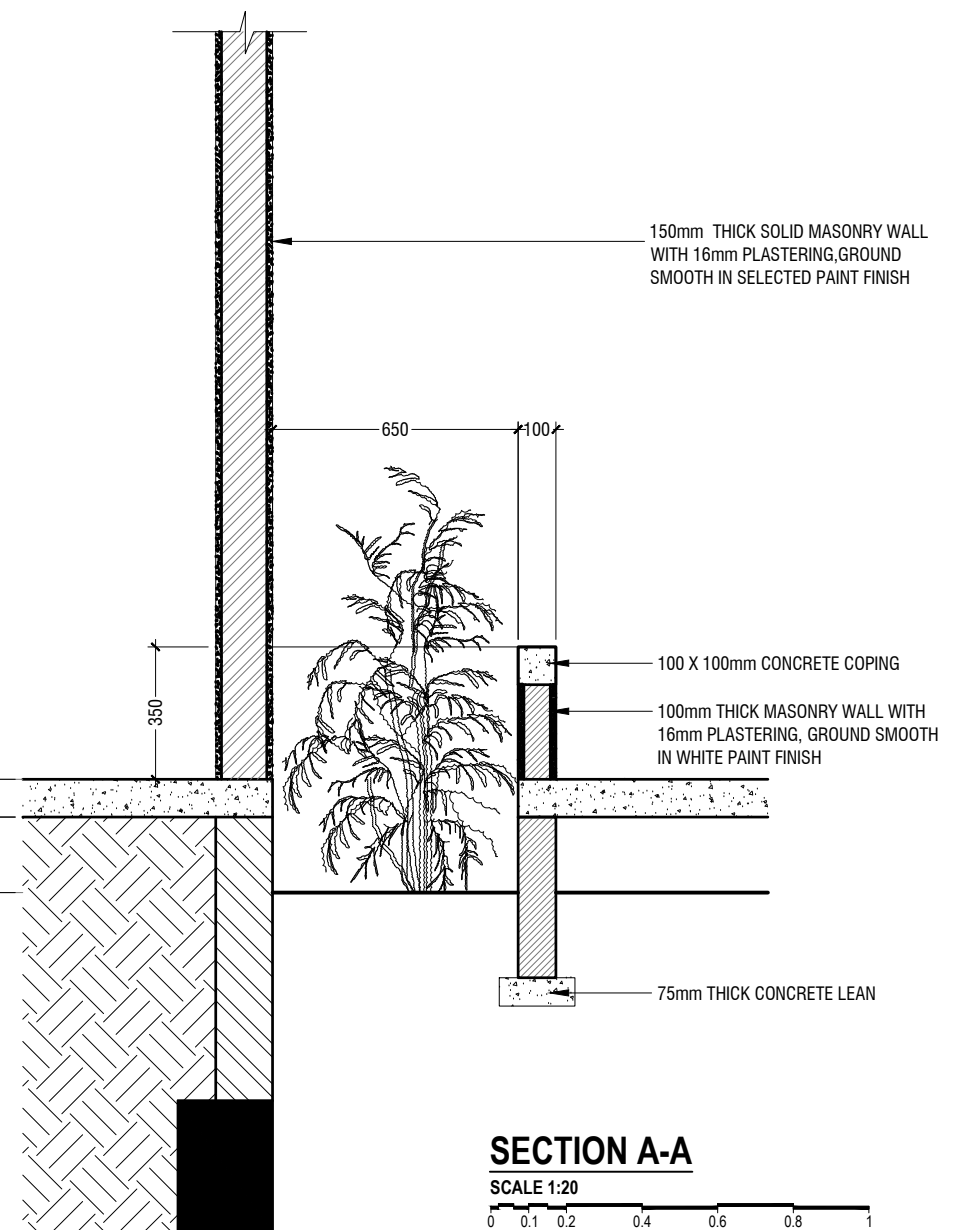

SECTION A-A

SCALE 1:20



R. Ungoofaru School Hall
Client: Ministry of Education

Project Number: RI/2017/012
Date: April 2019

Architect : Razana Amir
Engineer : Ahmed Zuhal Zaeem

Drawn by : Razana Amir
Services : Aishath Ahmed

Services : Alshati Ahmed
Interior : -

limited. Any use other than those expres-

Rev no Date

.....

1	2	3	4	5	6	7	8	9	10	11	12	13	14	15	16	17	18	19	20	21	22	23	24	25	26	27	28	29	30	31	32	33	34	35	36	37	38	39	40	41	42	43	44	45	46	47	48	49	50	51	52	53	54	55	56	57	58	59	60	61	62	63	64	65	66	67	68	69	70	71	72	73	74	75	76	77	78	79	80	81	82	83	84	85	86	87	88	89	90	91	92	93	94	95	96	97	98	99	100
1	2	3	4	5	6	7	8	9	10	11	12	13	14	15	16	17	18	19	20	21	22	23	24	25	26	27	28	29	30	31	32	33	34	35	36	37	38	39	40	41	42	43	44	45	46	47	48	49	50	51	52	53	54	55	56	57	58	59	60	61	62	63	64	65	66	67	68	69	70	71	72	73	74	75	76	77	78	79	80	81	82	83	84	85	86	87	88	89	90	91	92	93	94	95	96	97	98	99	100

1000

violation of this cop

The contents of these drawings remain as a property of Riyun Private Limited. Any use other than those expressly stated is a violation of this copyright



RIYAN PRIVATE LIMITED

t: +9603315049 f: +9603310776
e: info@riyan.com.mv
w: www.riyan.com.mv
3rd floor, H. Azum, Armeeneemagu, Male'

Title: Planter Box Details

Page: A-14/19



SCALE 1:20



t: +9603315049 f: +9603310776
e: info@riyan.com.mv
w: www.riyan.com.mv
3rd floor, H. Azum, Ameenemagu, Malé

Title: RC Fin Detail

Page: A-15/19

R.Ungoofaru School Hall
Client: Ministry of Education

Client: Ministry of Education

Project Number: RI/2017/012

Date: April 2019

Architect : Razana Amir
Engineer : Ahmed Zubair Zameer

Drawn by : Razana Amir

Services : /
Interior : -

Rev no	Date
-	-
-	-
-	-
-	-

The contents of these drawings remain as a property of Rivan Private Limited. Any use other than those expressly stated is a violation of this copyright.

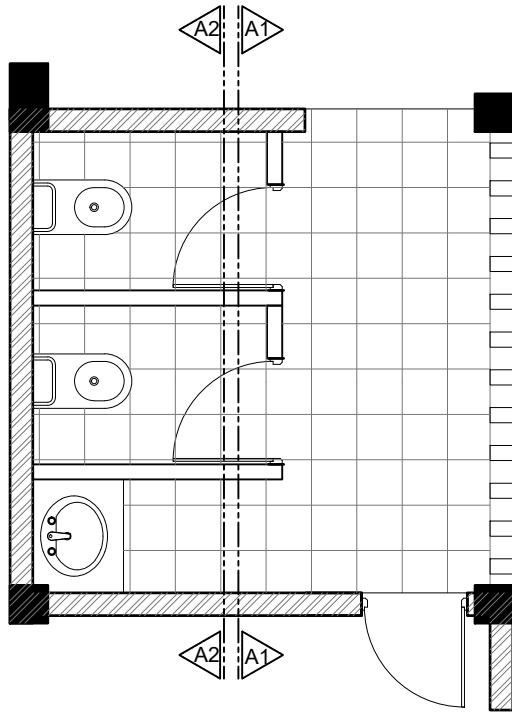

TYPICAL TOILET PLAN

SCALE 1:50
0 0.25 0.5 1 1.5 2 2.5

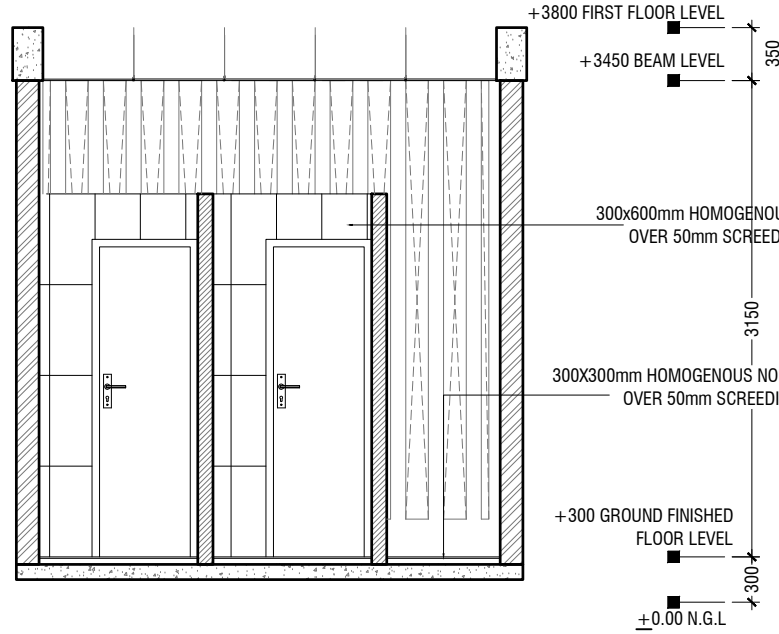

SECTION A1-A1

SCALE 1:50
0 0.25 0.5 1 1.5 2 2.5

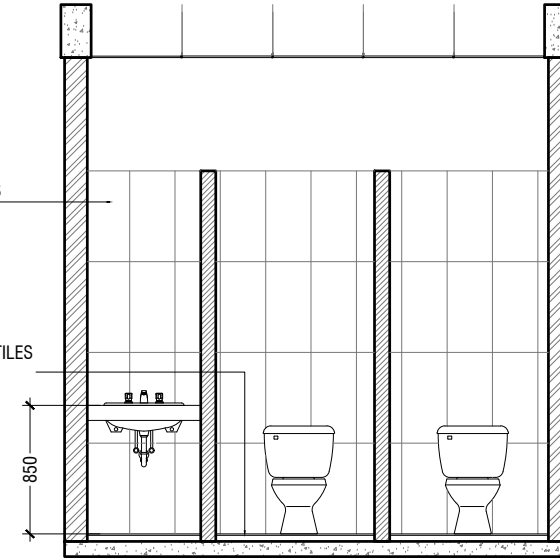

SECTION A2-A2

SCALE 1:50
0 0.25 0.5 1 1.5 2 2.5

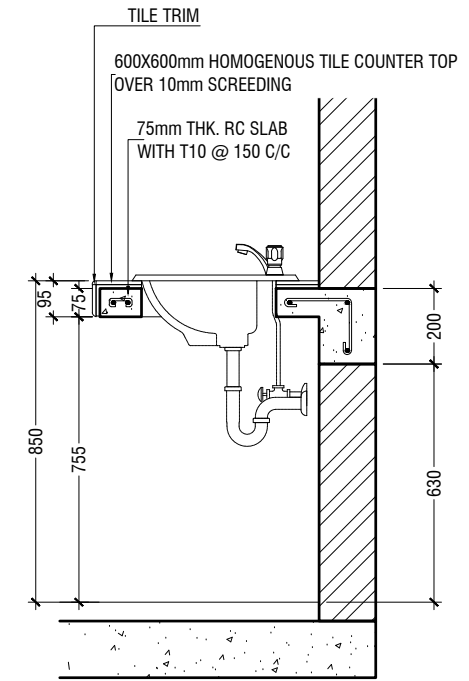

COUNTER TOP DETAILS

SCALE 1:20
0 0.1 0.2 0.4 0.6 0.8 1

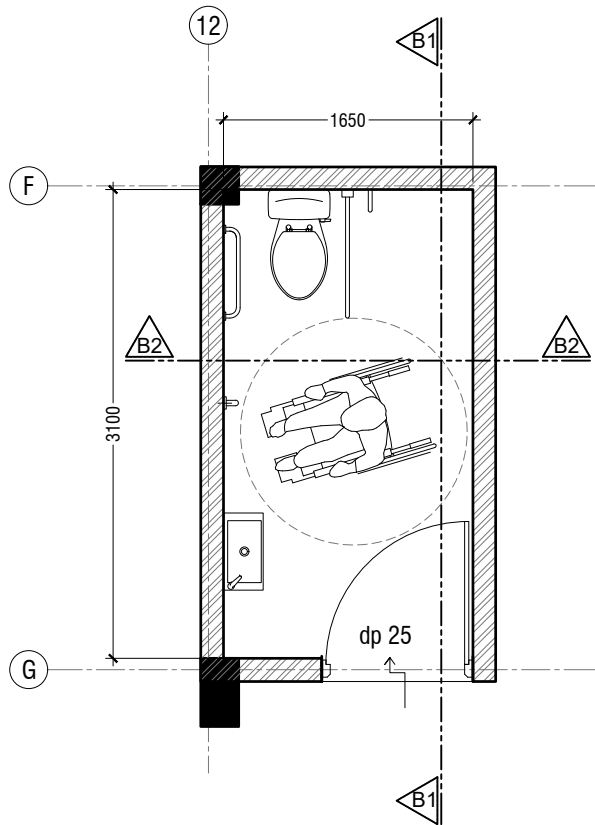

TOILET FOR PERSONS WITH DISABILITIES PLAN

SCALE 1:50
0 0.25 0.5 1 1.5 2 2.5

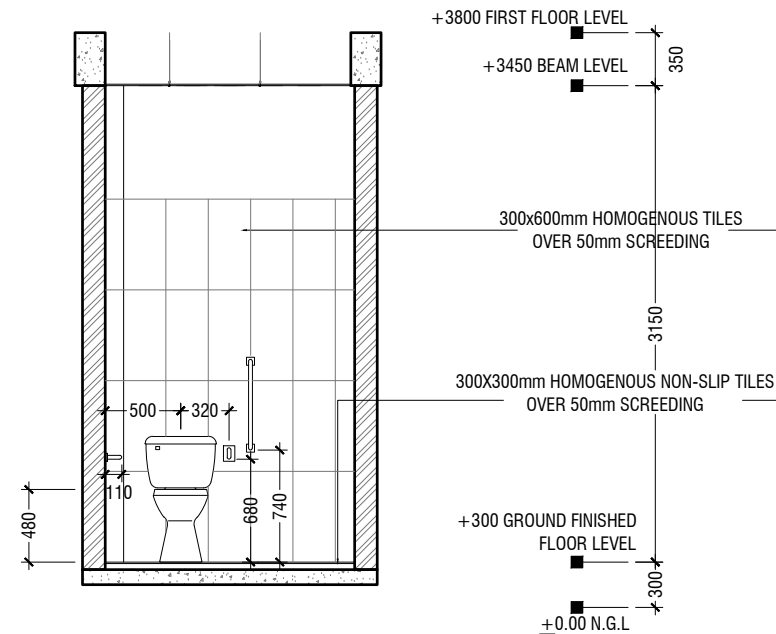

SECTION B1-B1

SCALE 1:50
0 0.25 0.5 1 1.5 2 2.5

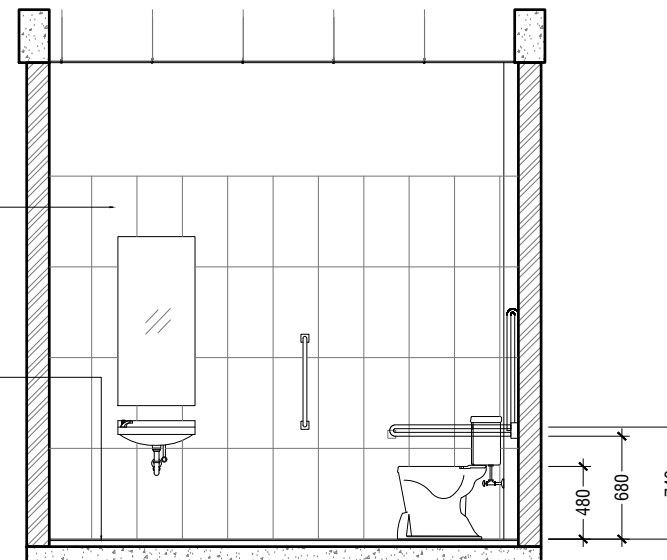

SECTION B2-B2

SCALE 1:50
0 0.25 0.5 1 1.5 2 2.5

R. Ungoofaru School Hall
Client: Ministry of Education

Project Number: RI/2017/012
Date: April 2019
Architect: Razana Amir
Engineer: Ahmed Zuhair Zaeem
Drawn by: Razana Amir
Services: Aishath Ahmed
Interior:-

Rev no	Date
1	
2	
3	
4	



RYAN PRIVATE LIMITED

t: +9603315049 f: +9603310776
e: info@ryan.com.mv
w: www.ryan.com.mv
3rd floor, H. Azum, Aneeneemagau, Male'

Title: Toilet details

Page: A-16/19

The contents of these drawings remain as a property of RYAN Private Limited. Any use other than those expressly stated is a violation of this copyright

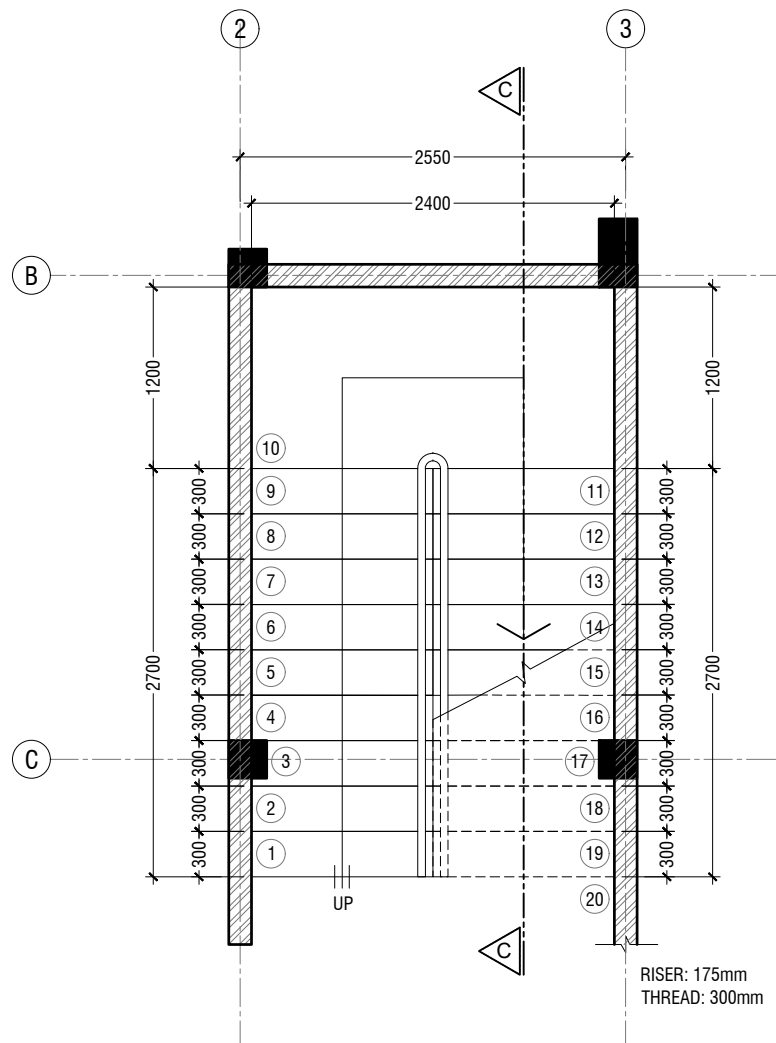

MAIN STAIRCASE PLAN

SCALE 1:50

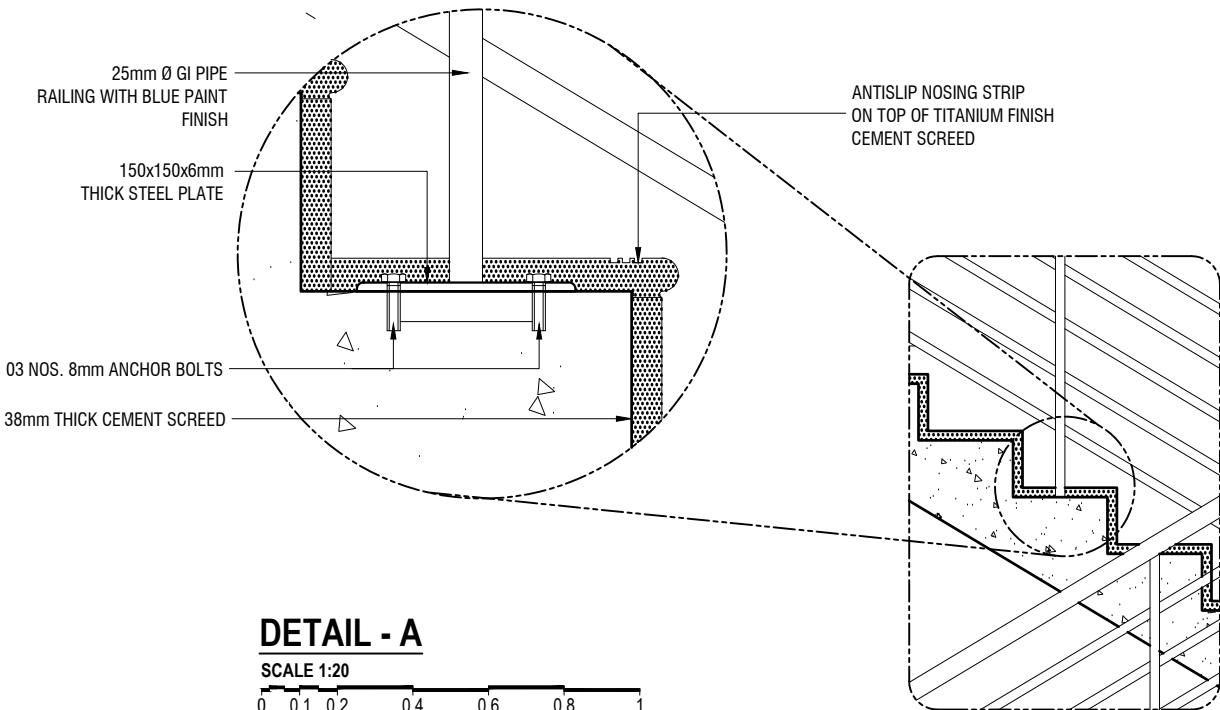

DETAIL - A

SCALE 1:20

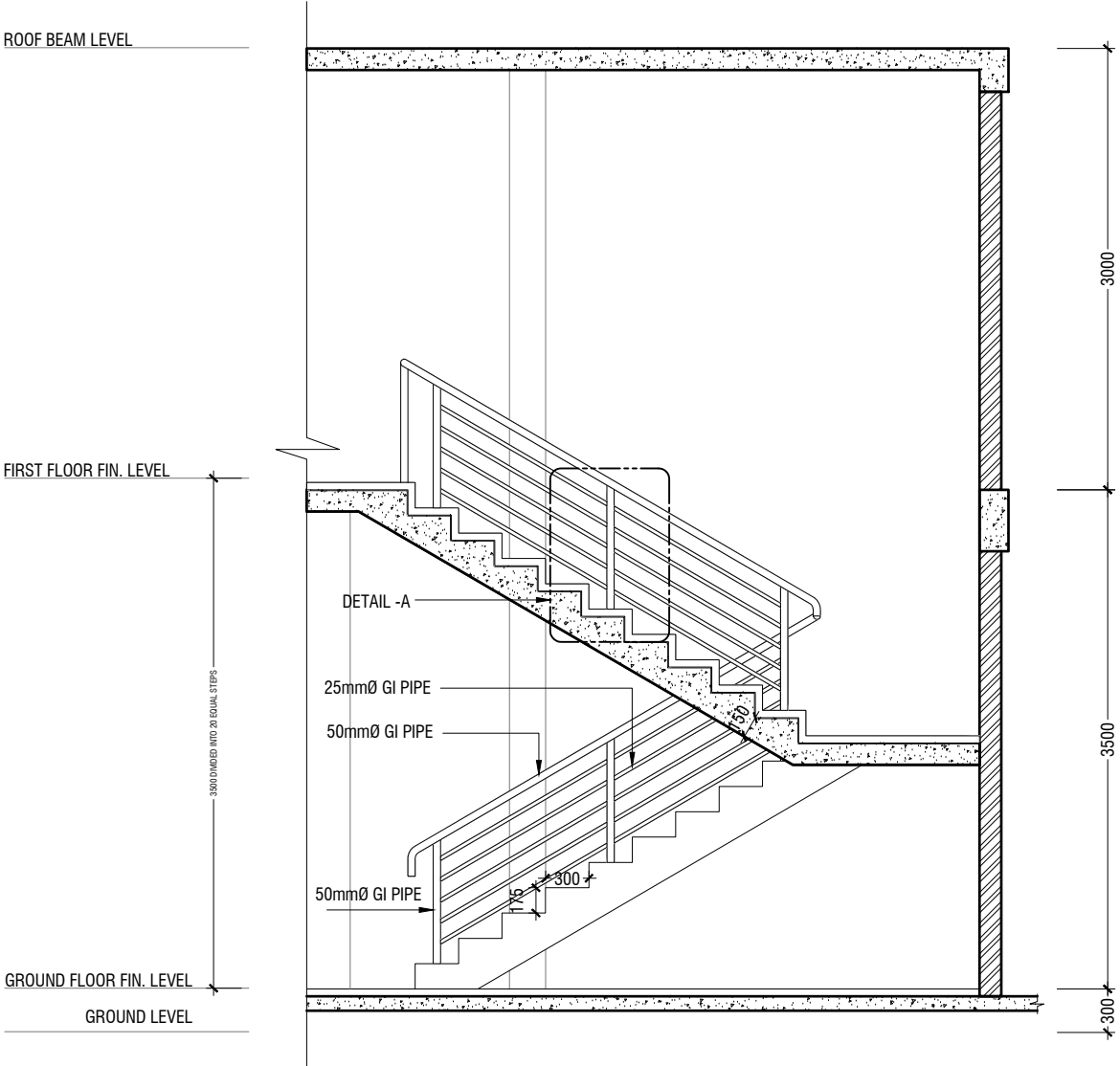

SECTION C-C

SCALE 1:50

MAIN STAIRCASE DETAIL

SCALE 1:50

R.Ungoofaru School Hall
Client: Ministry of Education

Rev no	Date
1	2019/04/01
2	2019/04/01
3	2019/04/01
4	2019/04/01
5	2019/04/01

Project Number: RI/2017/012
Date: April 2019
Architect: Razana Amir
Engineer: Ahmed Zuhair Zaeem
Drawn by: Razana Amir
Services: Alshath Ahmed
Interior: -



RIYAN PRIVATE LIMITED

t: +9603315049 f: +9603310776
e: info@riyan.com.mv
w: www.riyan.com.mv
3rd floor, H. Azum, Aneeneemagau, Male'

Title: Main Staircase Detail

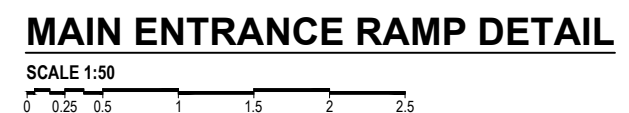
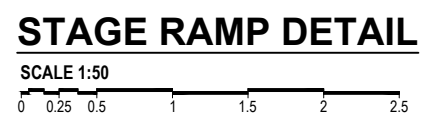
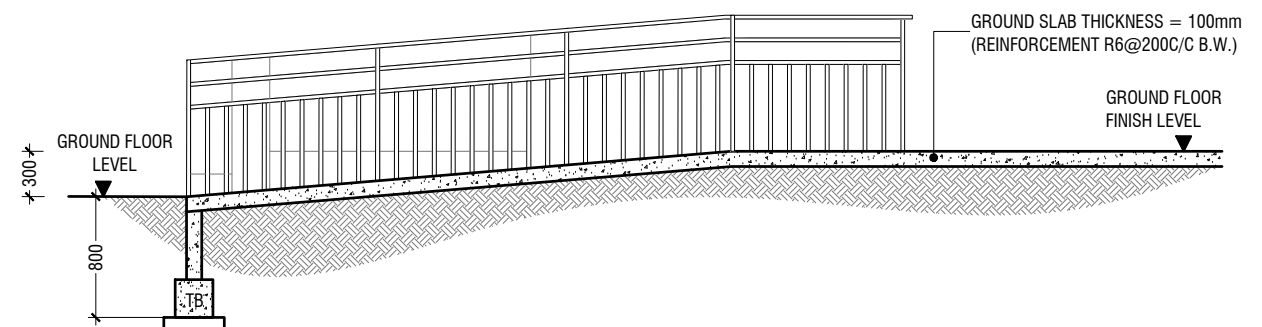
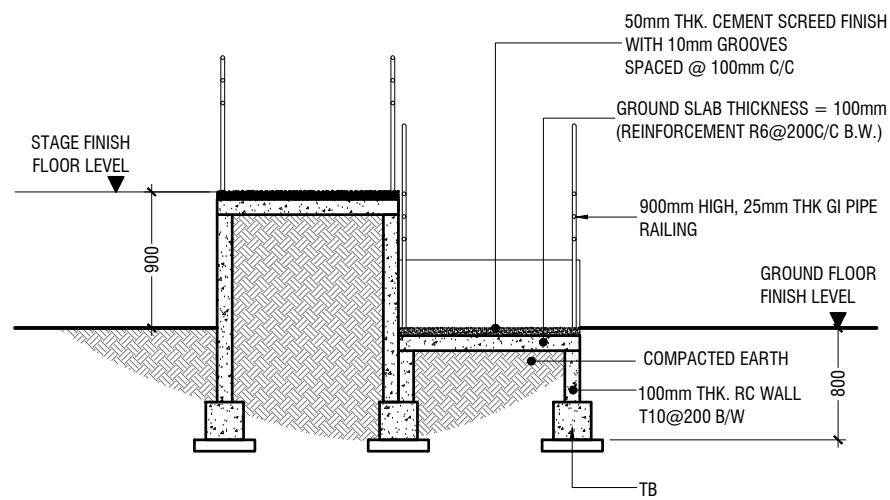
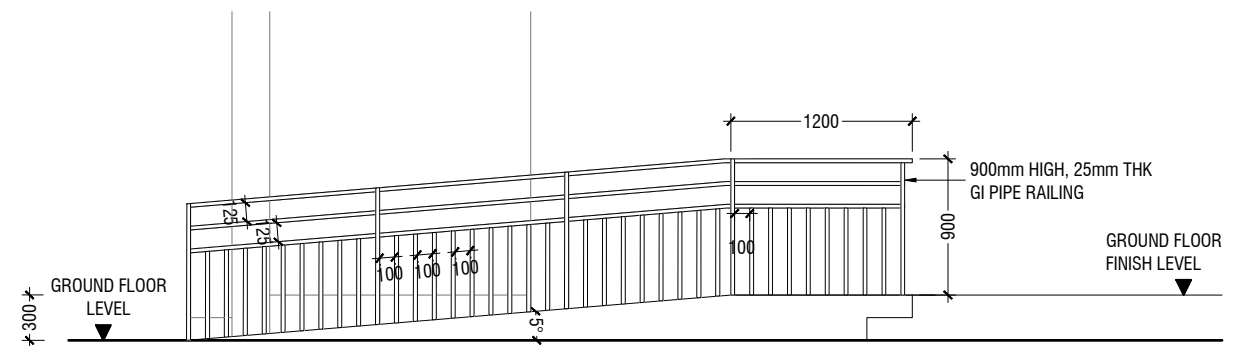
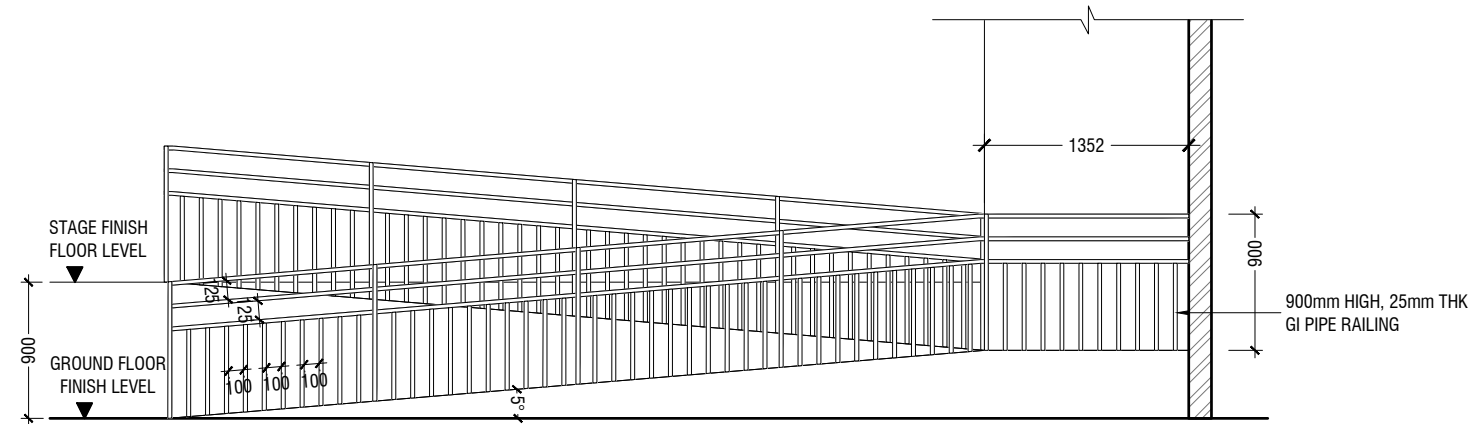
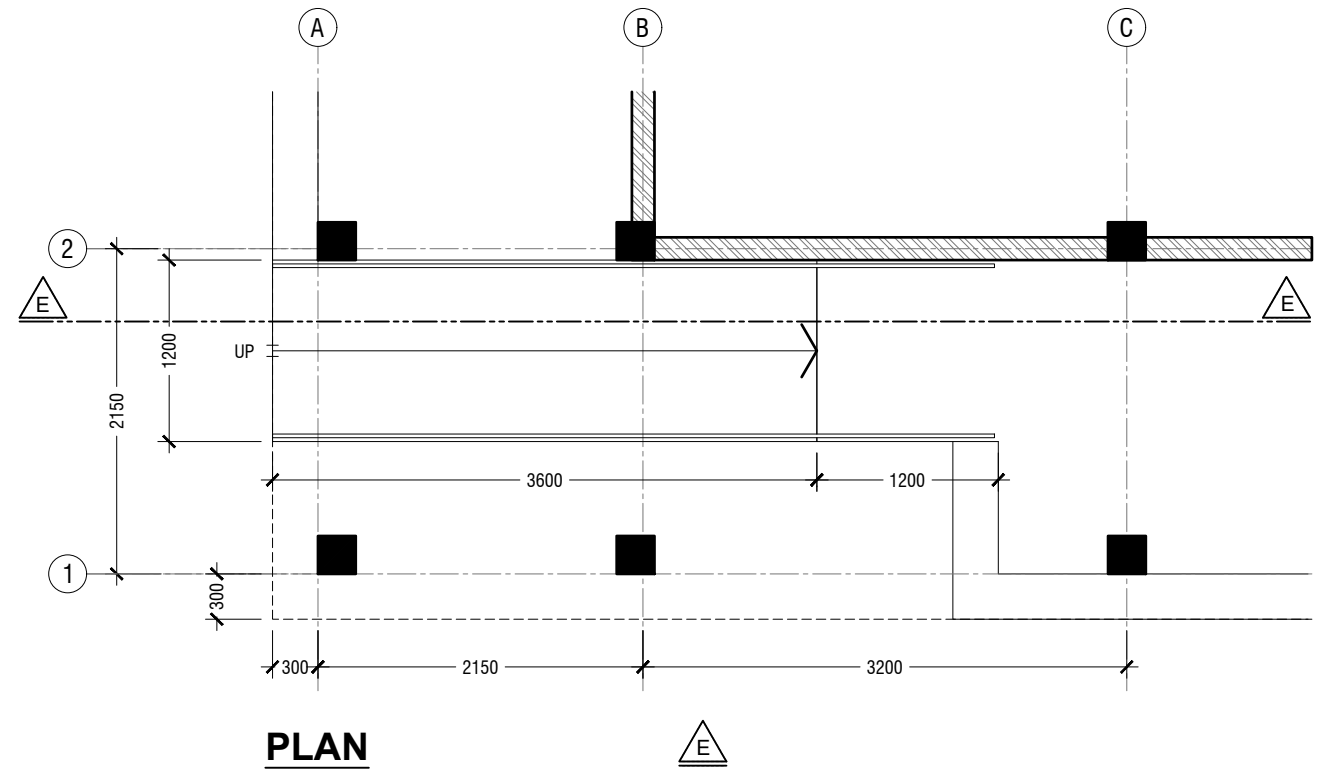
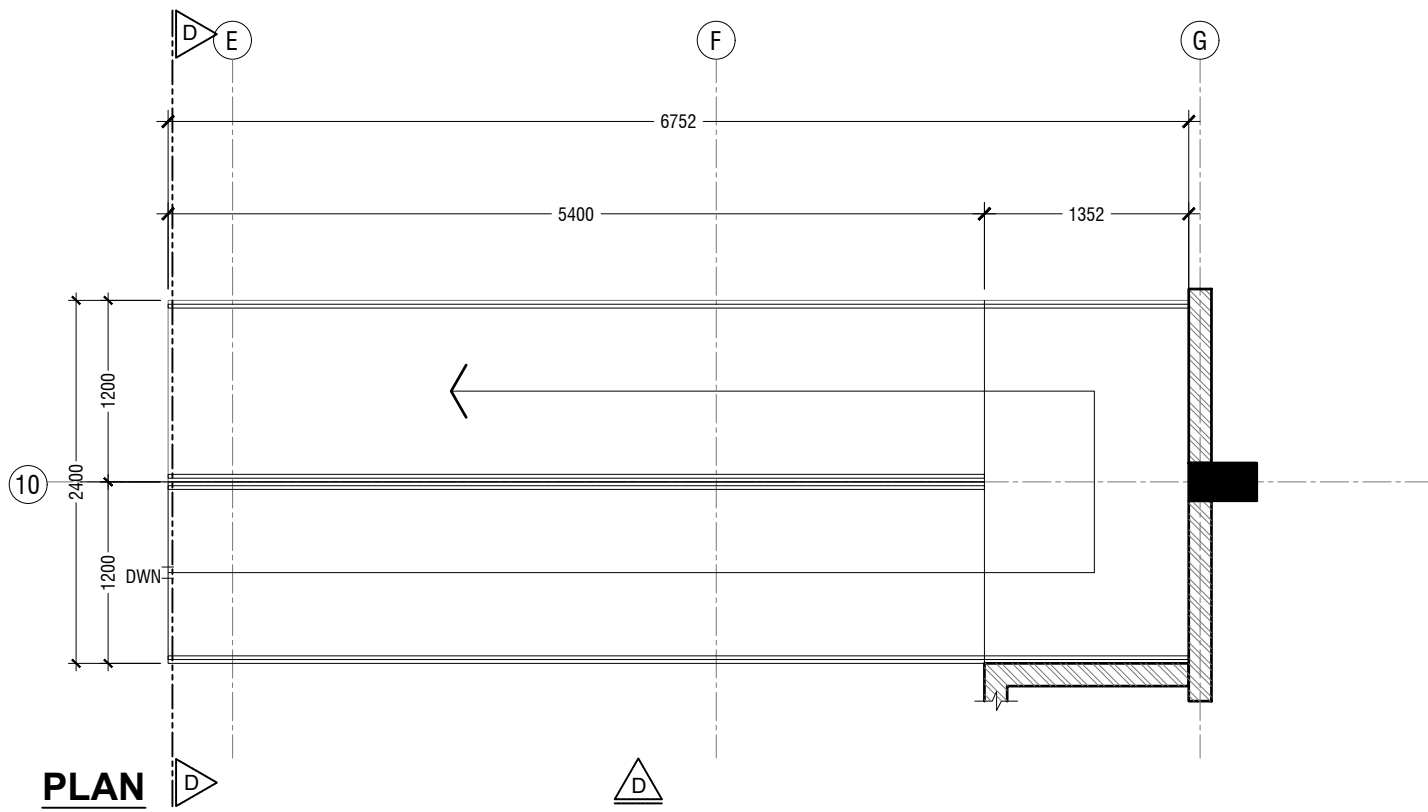

R. Ungoofaru School Hall
Client: Ministry of Education

Rev no	Date
1	2017/01/02
2	2017/01/02
3	2017/01/02
4	2017/01/02
5	2017/01/02
6	2017/01/02
7	2017/01/02
8	2017/01/02
9	2017/01/02
10	2017/01/02



RIYAN PRIVATE LIMITED
 t: +9603315049 f: +9603310776
 e: info@riyan.com.mv
 w: www.riyan.com.mv
 3rd floor, H. Azumi, Aneeneemagau, Male'

Title: Stage Ramp Detail

Page: A-18/19

The contents of these drawings remain as a property of Riyan Private Limited. Any use other than those expressly stated is a violation of this copyright.

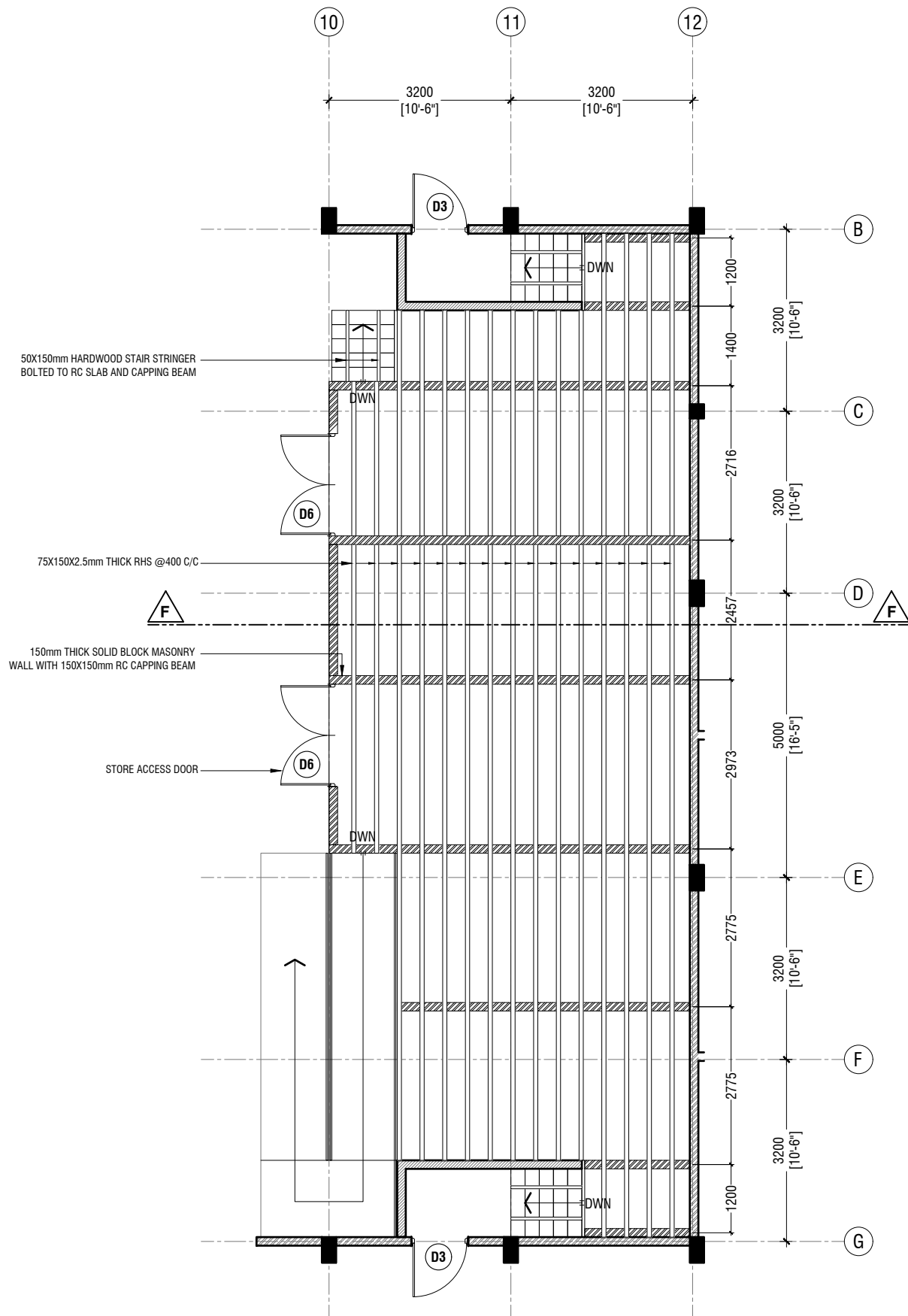

STAGE FRAMING PLAN
SCALE 1:100

0 0.5 1 2 3 4 5

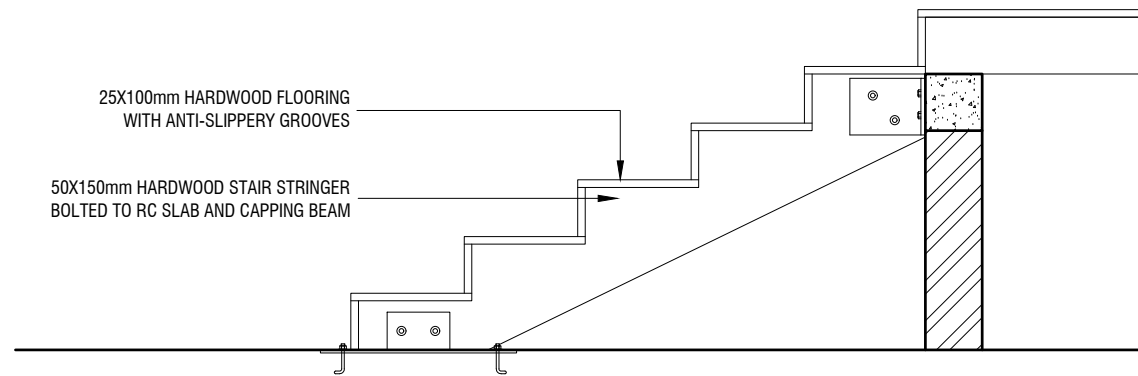

STAIR DETAIL

SCALE 1:20

0 0.1 0.2 0.4 0.6 0.8 1

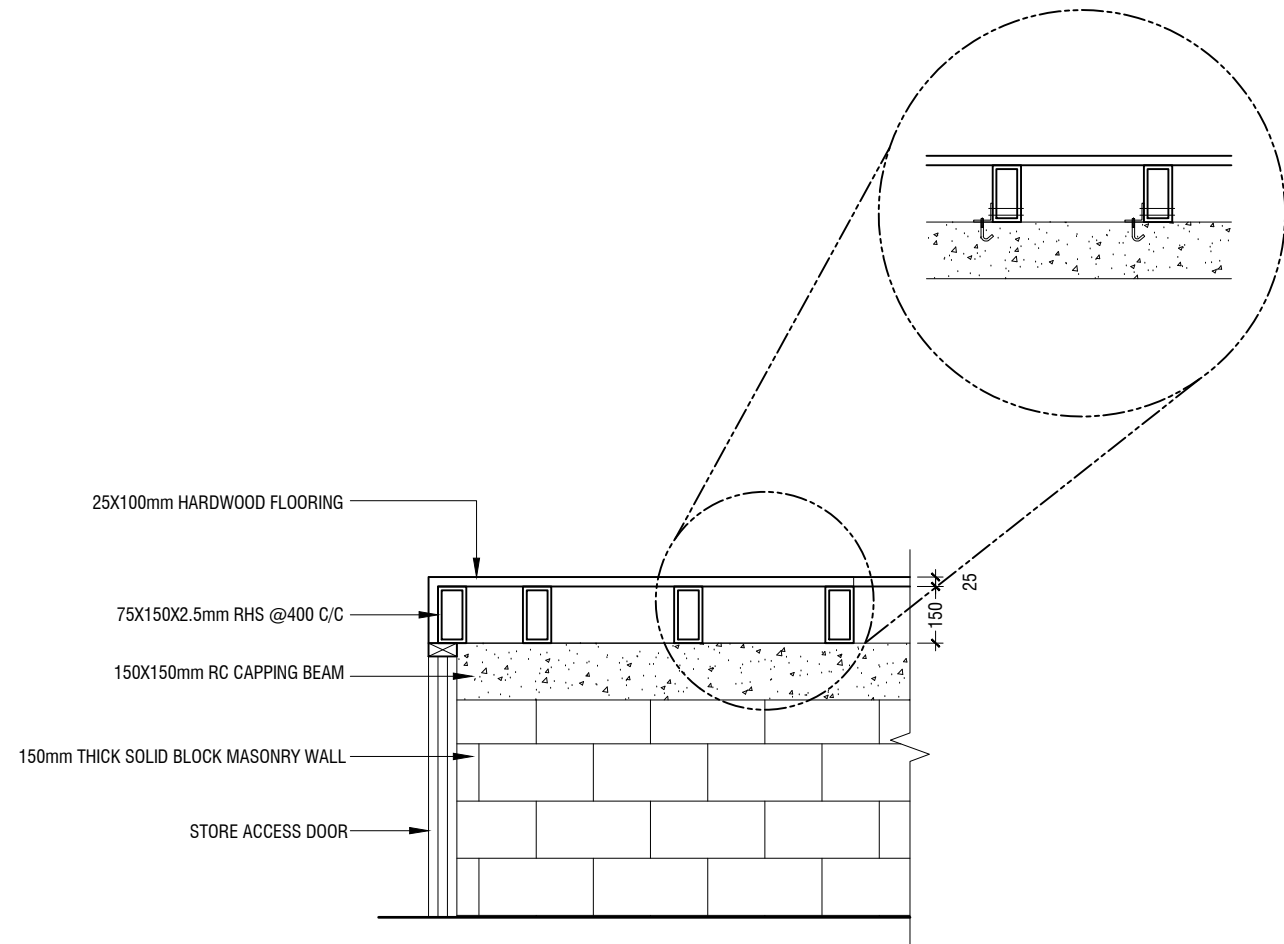

SECTION F-F

SCALE 1:20

0 0.1 0.2 0.4 0.6 0.8 1

R.Ungoofaru School Hall
Client: Ministry of Education

Rev no	Date
1	2019
2	2019
3	2019
4	2019
5	2019

Project Number: RI/2017/012
Date: April 2019
Architect: Razana Amir
Engineer: Ahmed Zuhair Zaeem
Drawn by: Razana Amir
Services: Aishath Ahmed
Interior:-



RIYAN PRIVATE LIMITED

t: +9603315049 f: +9603310776
e: info@riyan.com.mv
w: www.riyan.com.mv
3rd floor, H. Azum, Ameeleemagau, Male'

Title: Stage Framing Plan & Details
& Details

Page: A-19/19

The contents of these drawings remain as a property of Riyan Private Limited. Any use other than those expressly stated is a violation of this copyright.

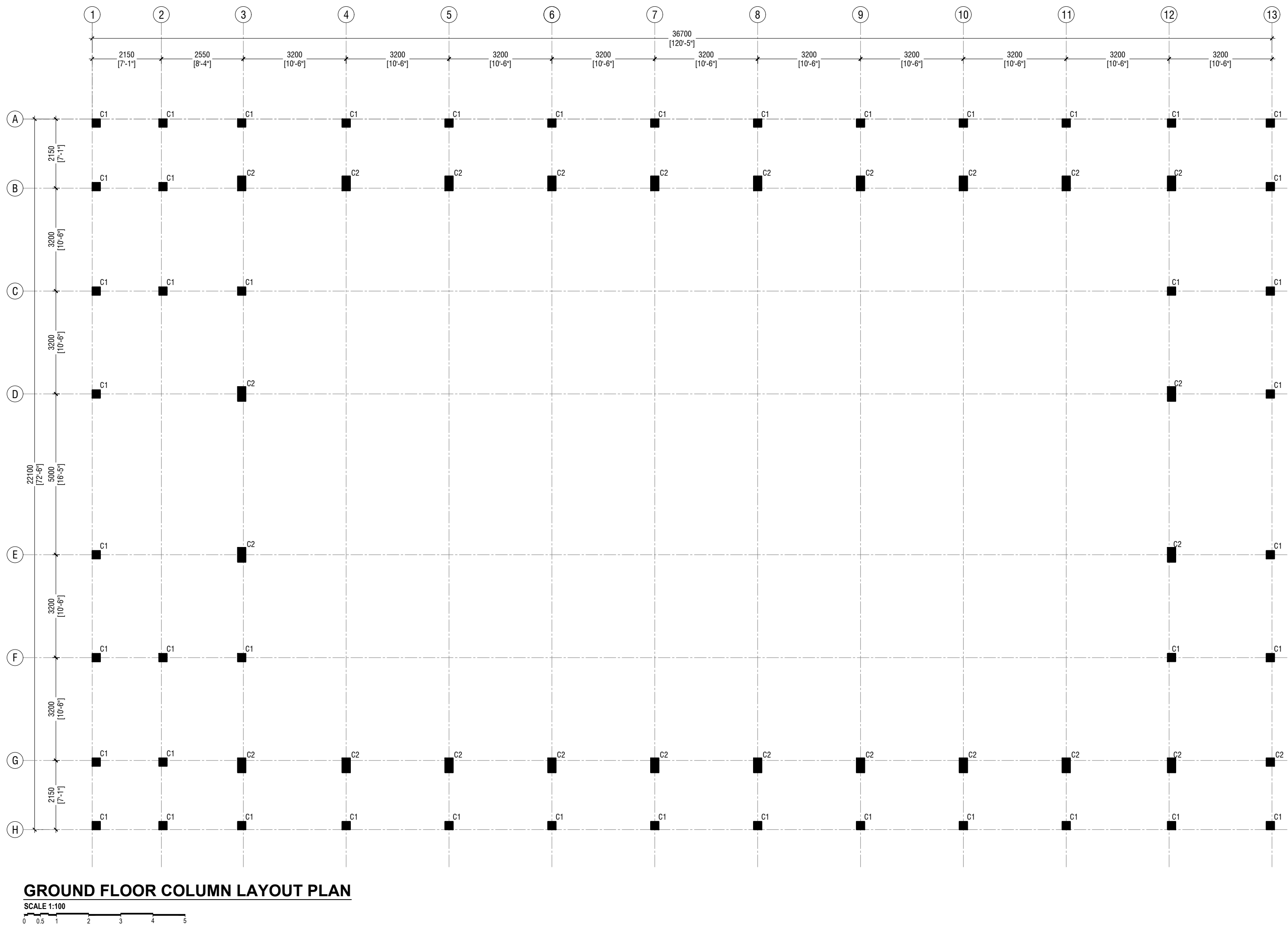

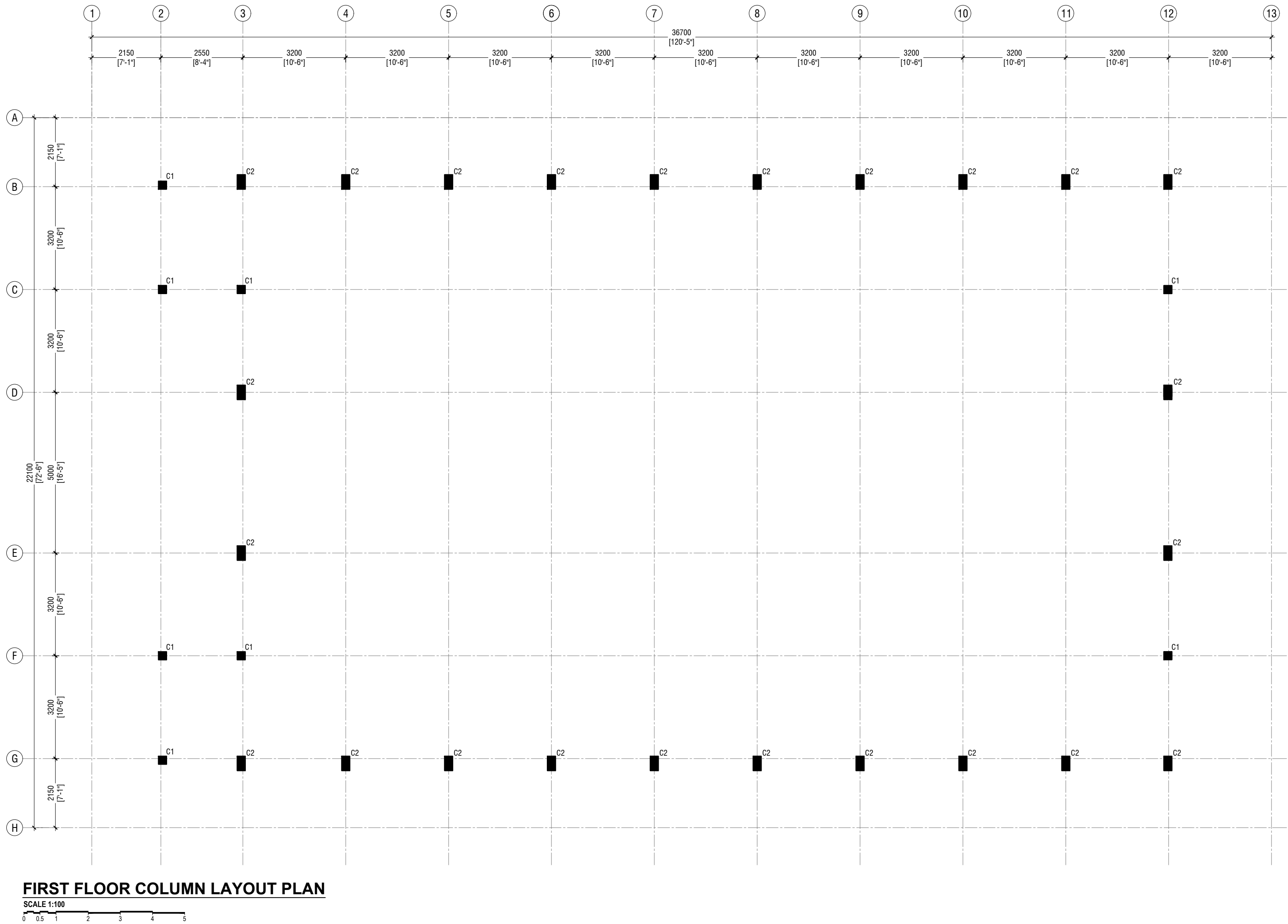

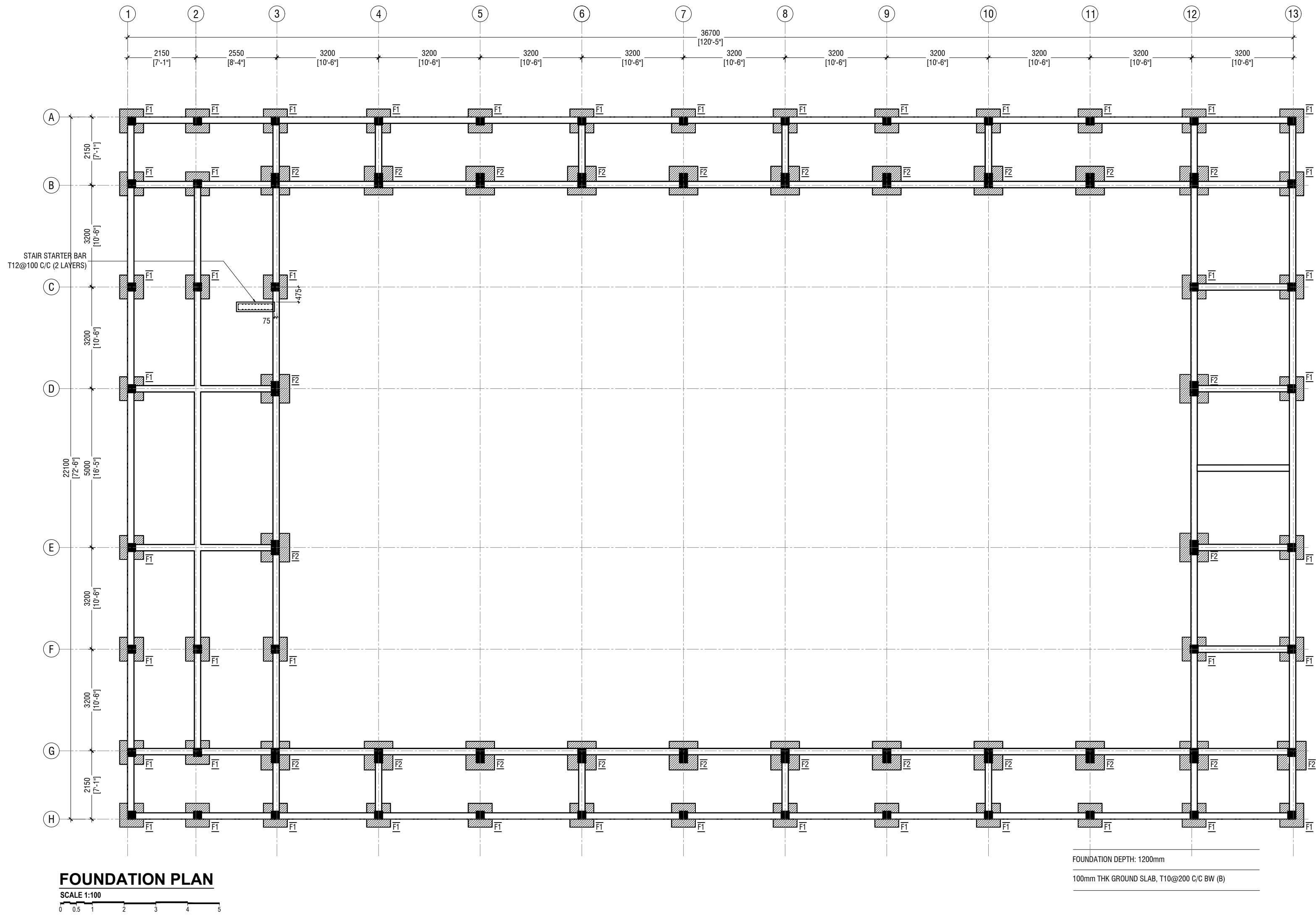

R. Ungoofaru School Hall
Client: Ministry of Education

Rev no	Date
1	2019
2	2019
3	2019
4	2019
5	2019
6	2019
7	2019
8	2019
9	2019
10	2019
11	2019
12	2019
13	2019

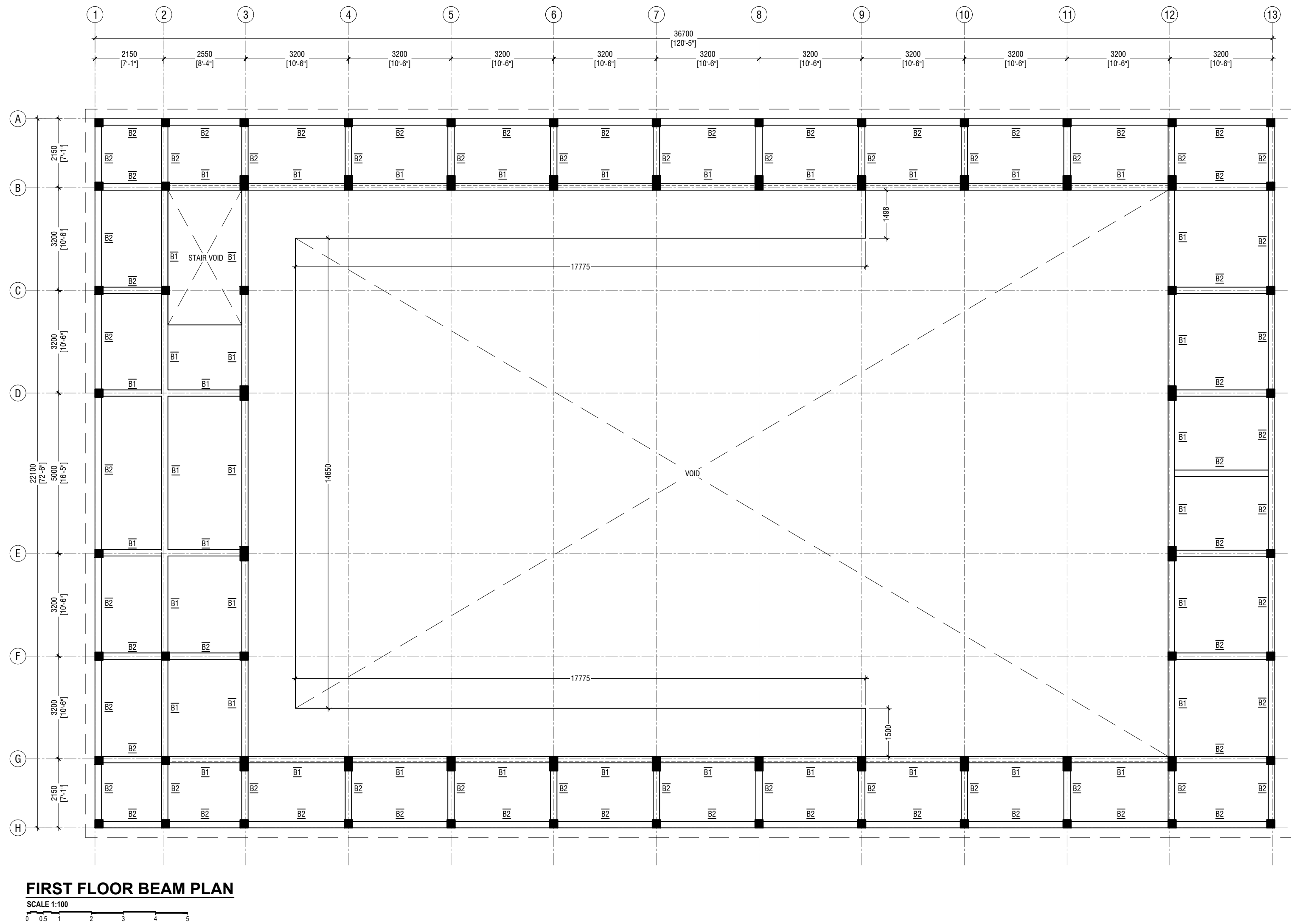

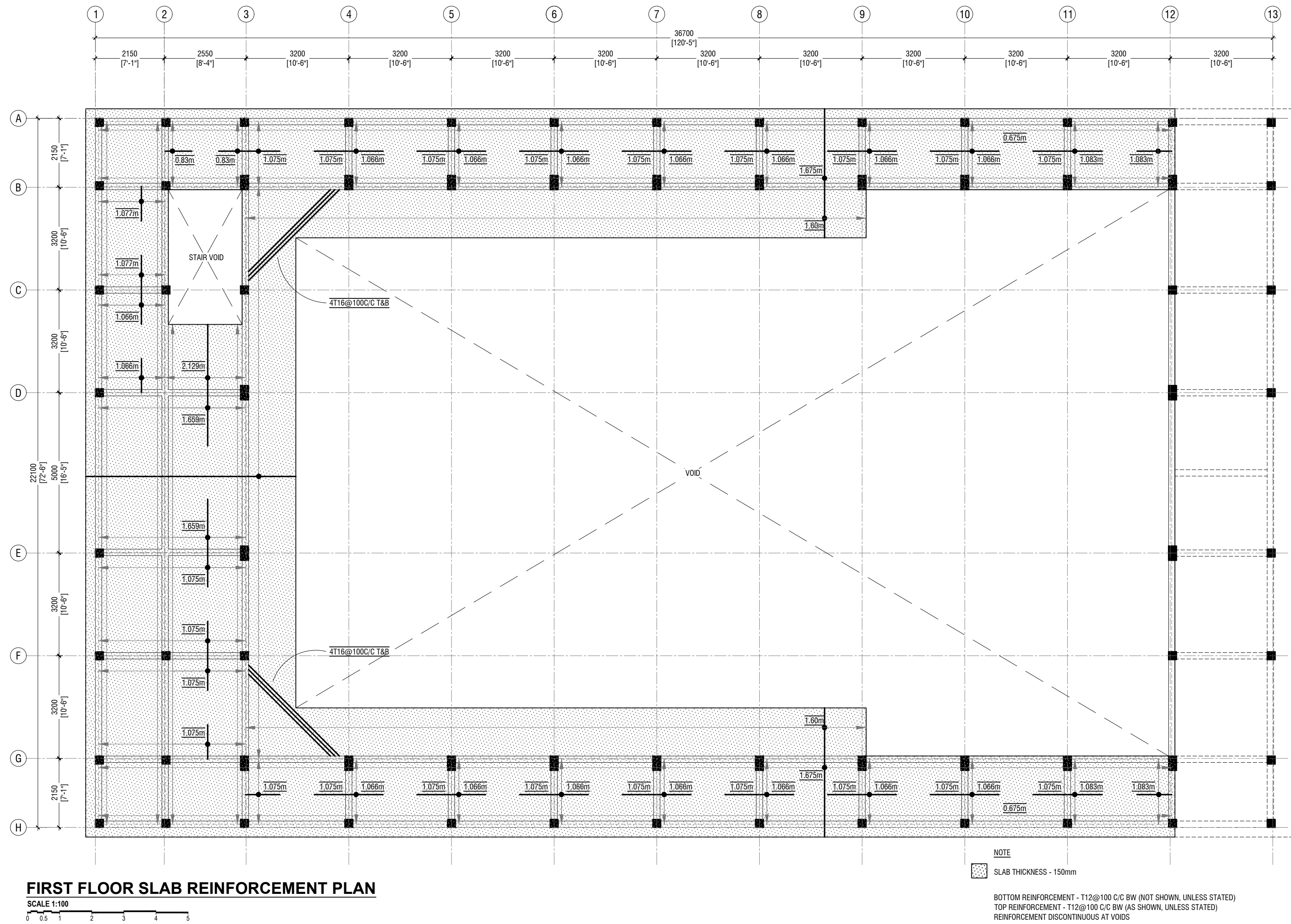

R.Ungoofaru School Hall
Client: Ministry of Education

Rev no	Date
1	2019/04/01
2	2019/04/01
3	2019/04/01
4	2019/04/01
5	2019/04/01

The contents of these drawings remain as a property of Ryan Private Limited. Any use other than those expressly stated is a violation of this copyright.

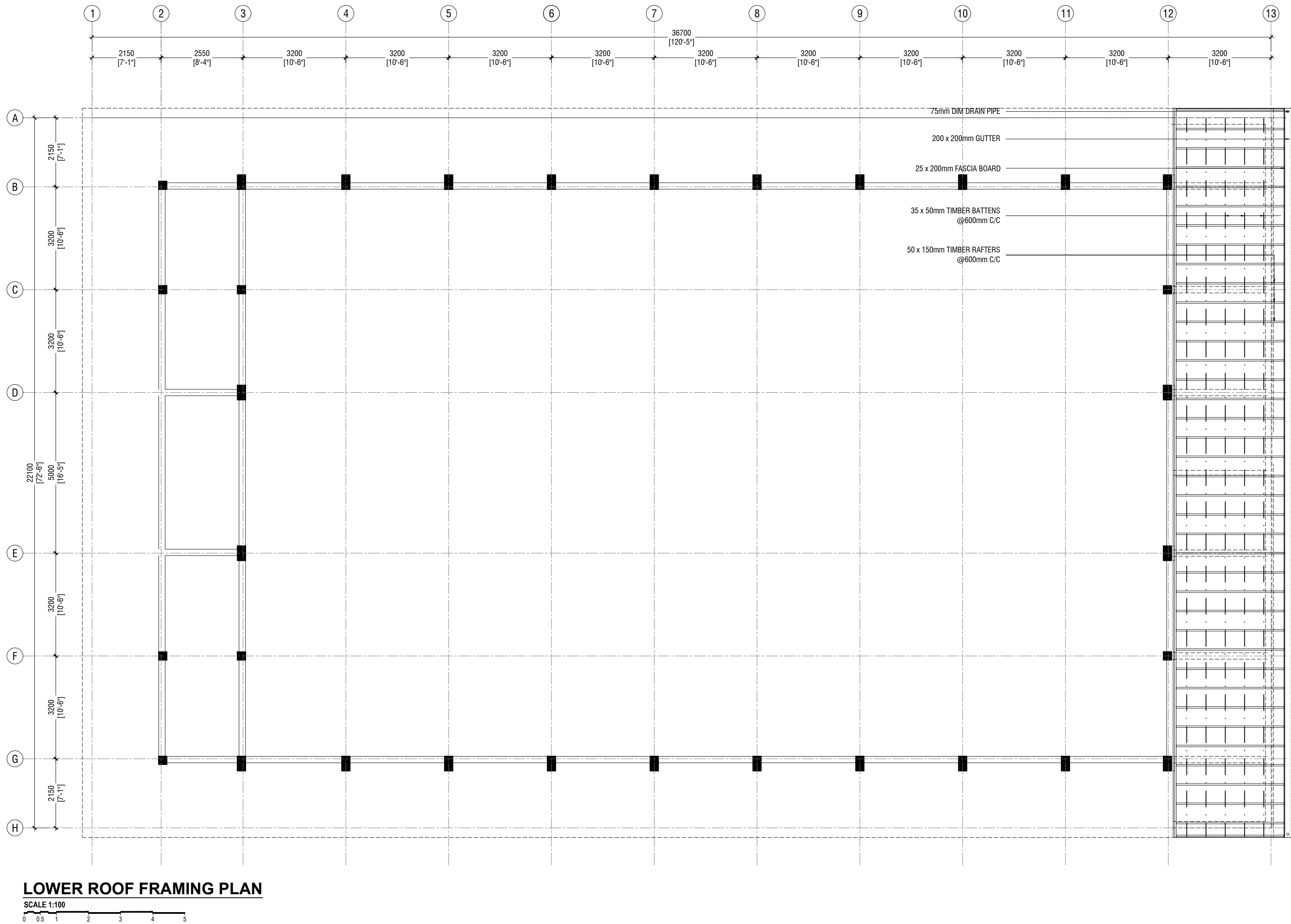

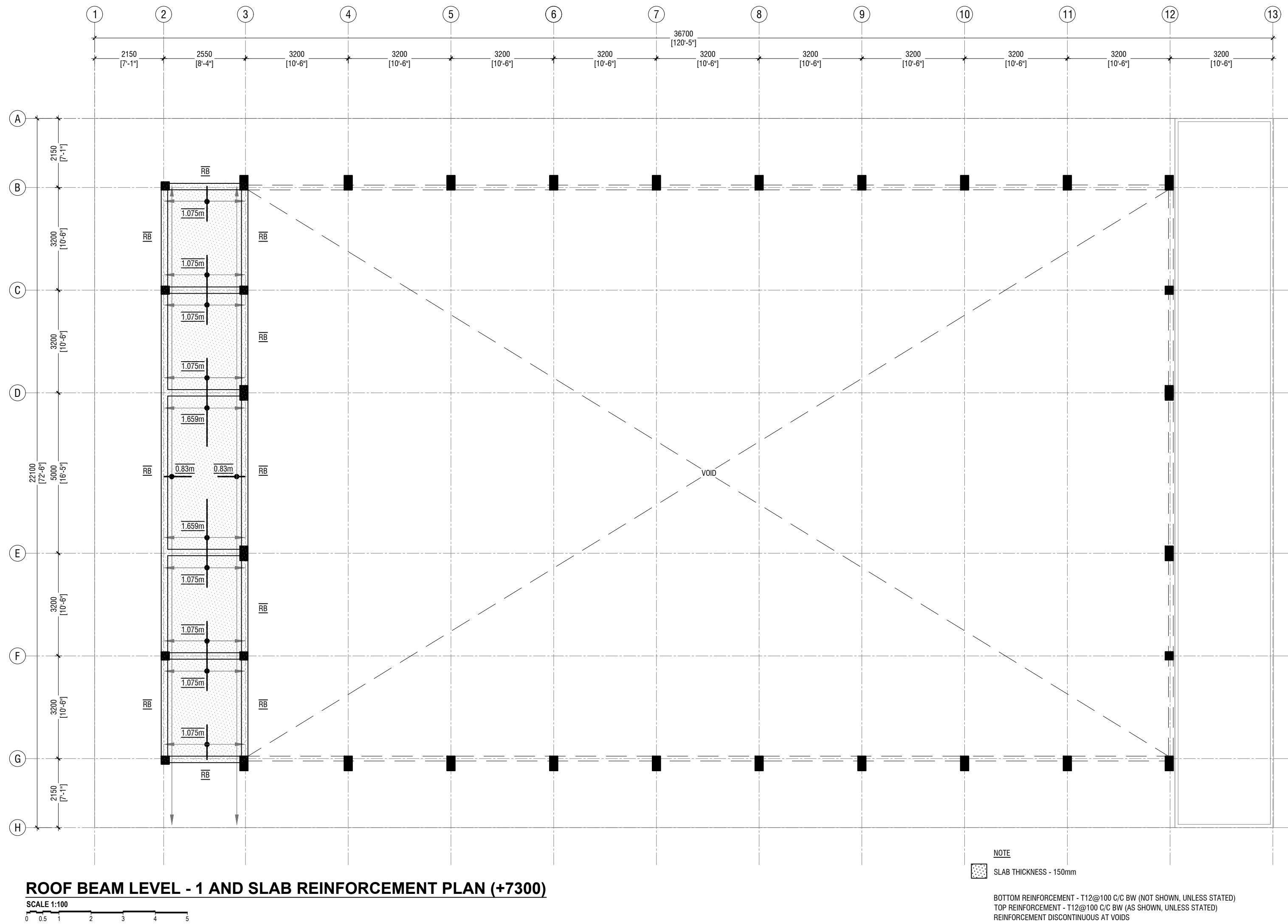

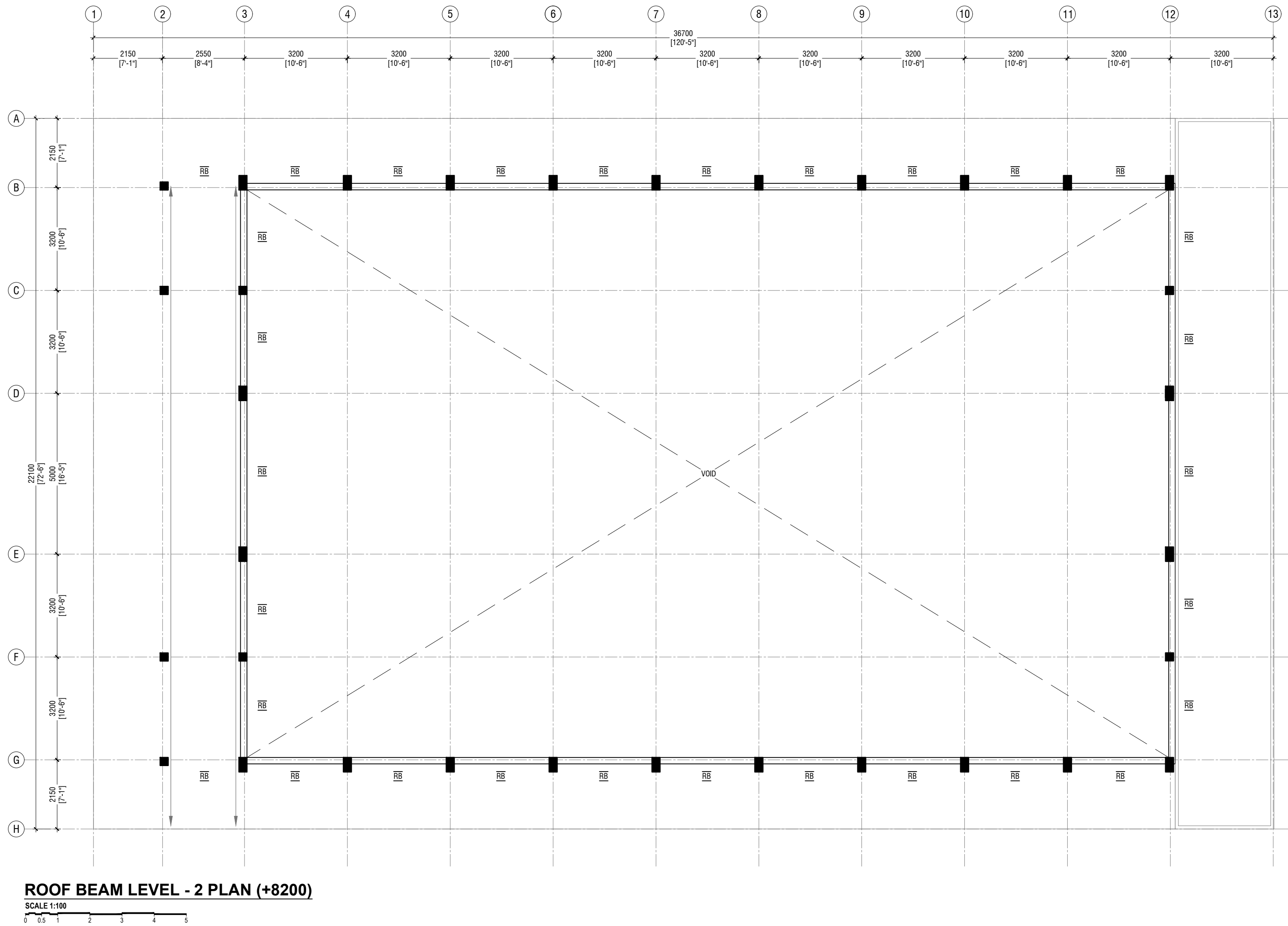

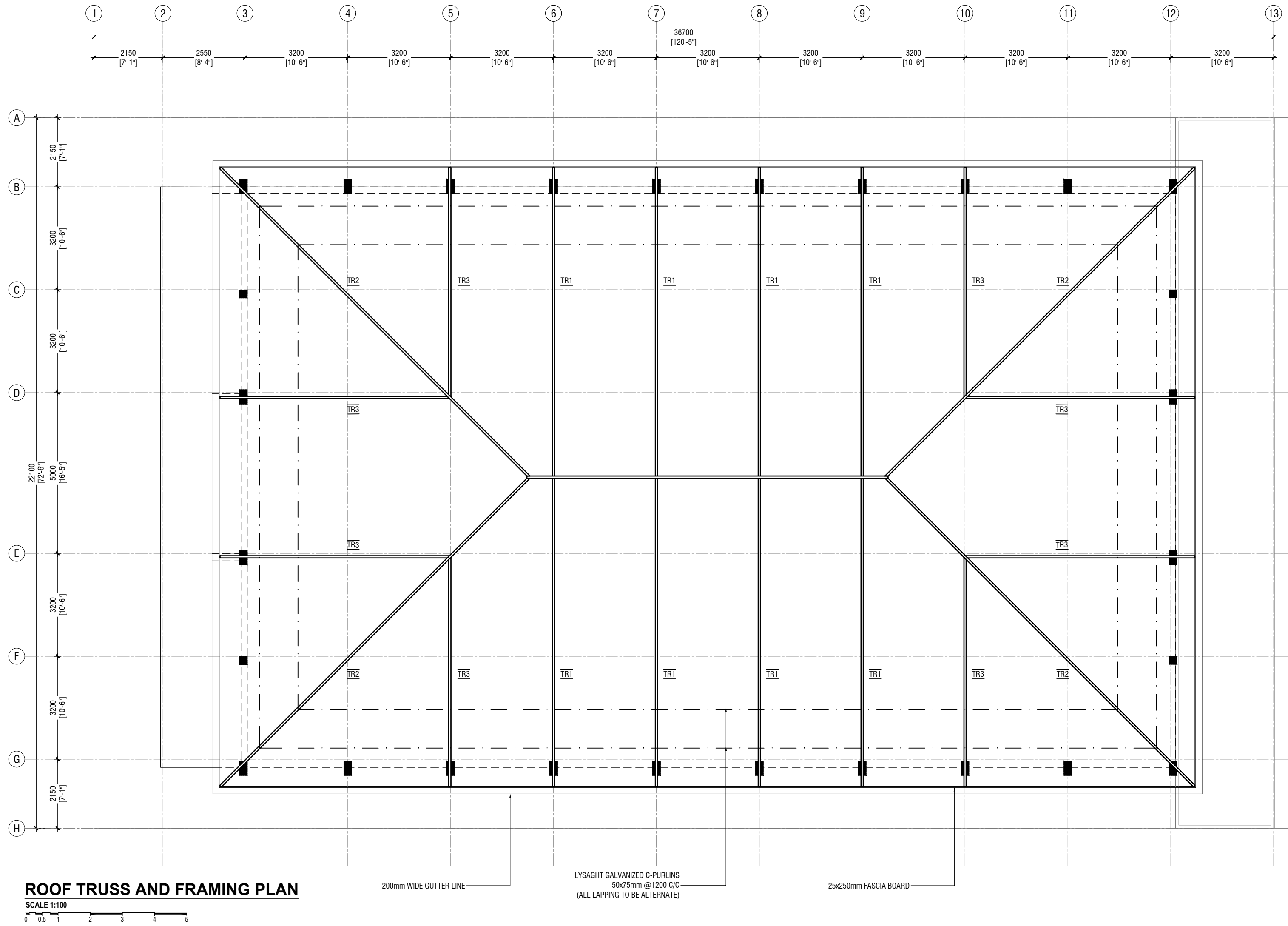

R.Ungoofaru School Hall
Client: Ministry of Education

Rev no	Date
1	2019
2	2019
3	2019
4	2019
5	2019
6	2019
7	2019
8	2019
9	2019
10	2019
11	2019
12	2019
13	2019



RYAN PRIVATE LIMITED
t: +9603355049 f: +960330776
e: info@ryan.com.mv
w: www.ryan.com.mv
3rd floor, H. Azumi, Anseememoggu, Male'

Title: Roof Truss and Framing Plan
Page: S-09/11

The contents of these drawings remain as a property of RYAN Private Limited. Any use other than those expressly stated is a violation of this copyright.

ROOF TRUSS AND FRAMING PLAN

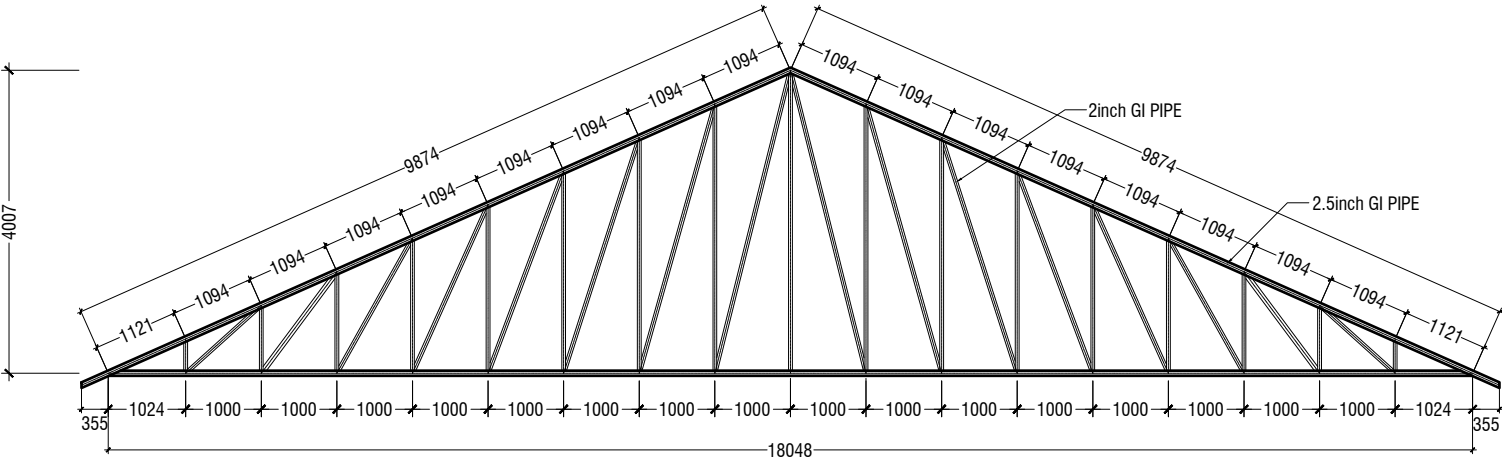
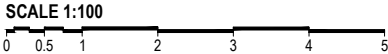

TRUSS TYPE TR1

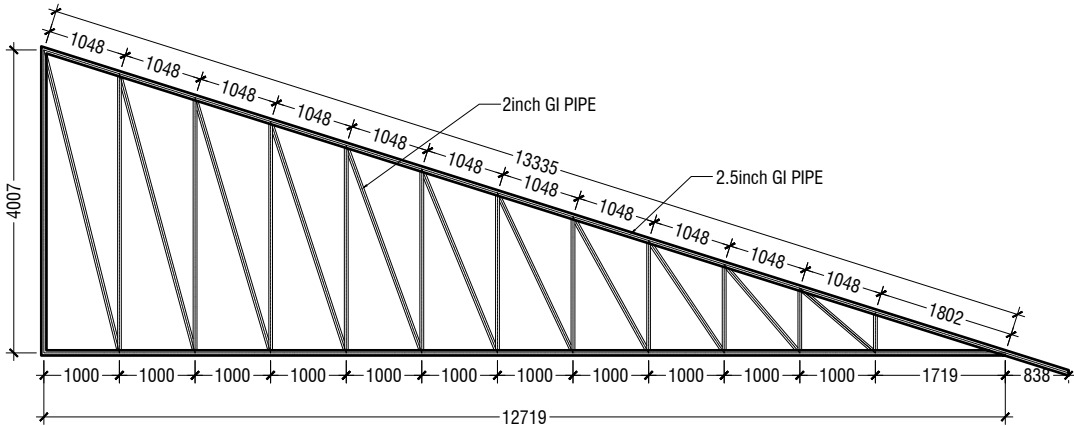

TRUSS TYPE TR2

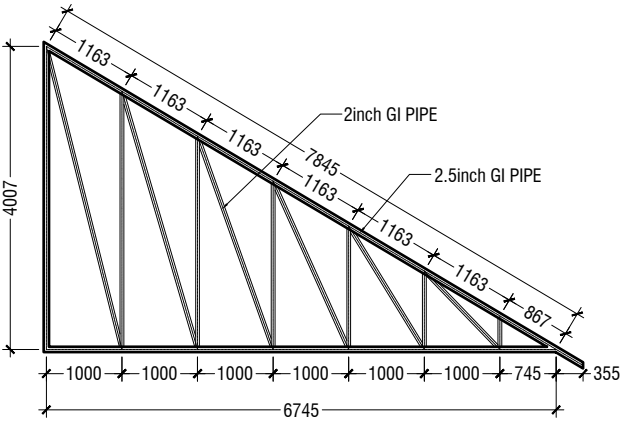

TRUSS TYPE TR3

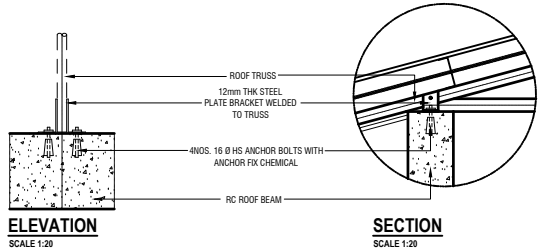
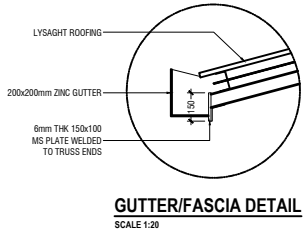

TYPICAL TRUSS FIXING DETAILS
SCALE 1:20

R.Ungoofaru School Hall
Client: Ministry of Education

Project Number:	Rev no	Date
RI/2017/012		
Date: April 2019		
Architect: Razana Amir		
Engineer: Ahmed Zuhair Zaeem		
Drawn by: Razana Amir		
Services: Aishath Ahmed		
Interior: -		



RYAN PRIVATE LIMITED

t: +9603315049 f: +9603310776
e: info@ryan.com.mv
w: www.ryan.com.mv
3rd floor, H. Azum, Aneeneemagu, Male'

Title: Roof Truss and Framing Plan

Page: S-10/11

The contents of these drawings remain as a property of RYAN Private Limited. Any use other than those expressly stated is a violation of this copyright

	DIMENSION	REINFORCEMENT
F1	750 x 750 x 250	T10@150 C/C B/W (B)
F2	900 x 900 x 300	T10@100 C/C B/W (B)

FOUNDATION DEPTH = 1200mm

NOTE:-
COVER TO FOUNDATION = 50mm
COVER TO COLUMNS = 35-40mm
COVER TO BEAMS = 35mm
LAPS = Ø OF BAR x 45
BEAMS @END SUPPORT = Ø OF BAR x 12

MIX RATIO = 1:2:3 (CEMENT : SAND : AGGREGATE)

FOUNDATION PADS

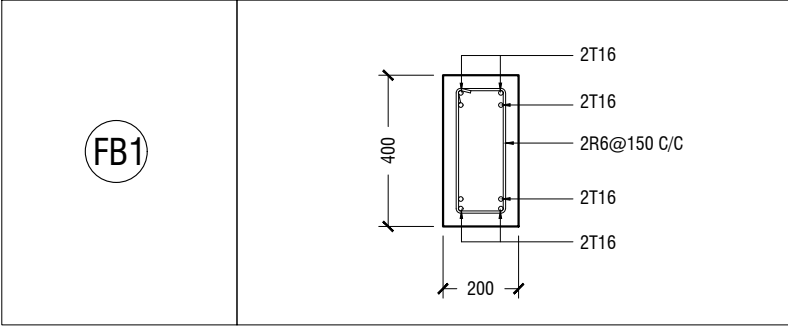

FOUNDATION DETAILS

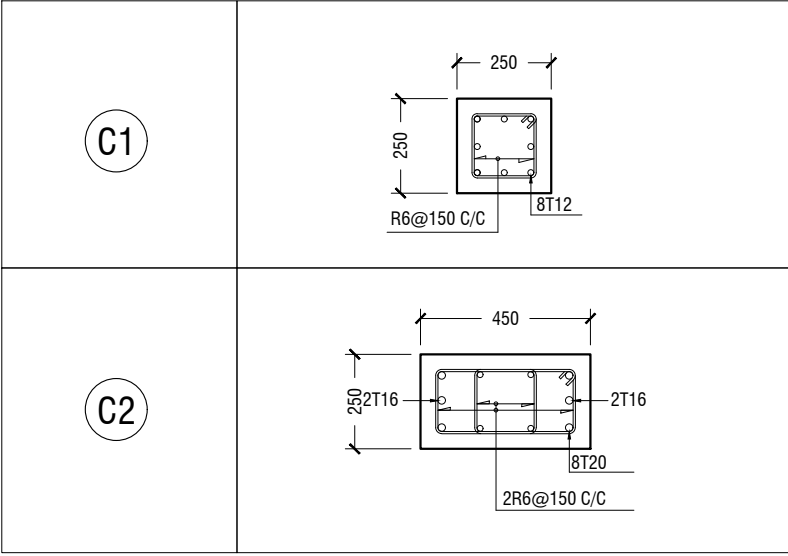

COLUMN DETAIL

STRUCTURAL DETAILS

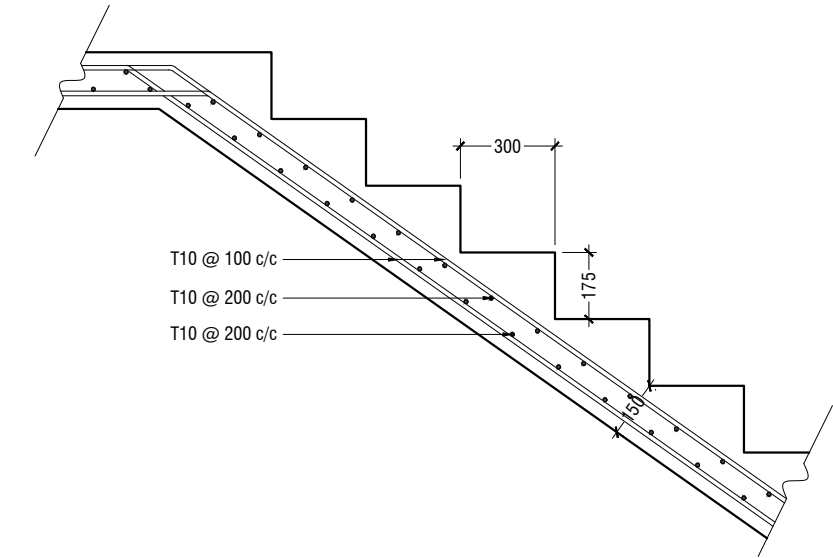
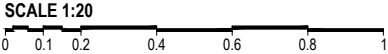

MAIN STAIRCASE REINFORCEMENT DETAIL

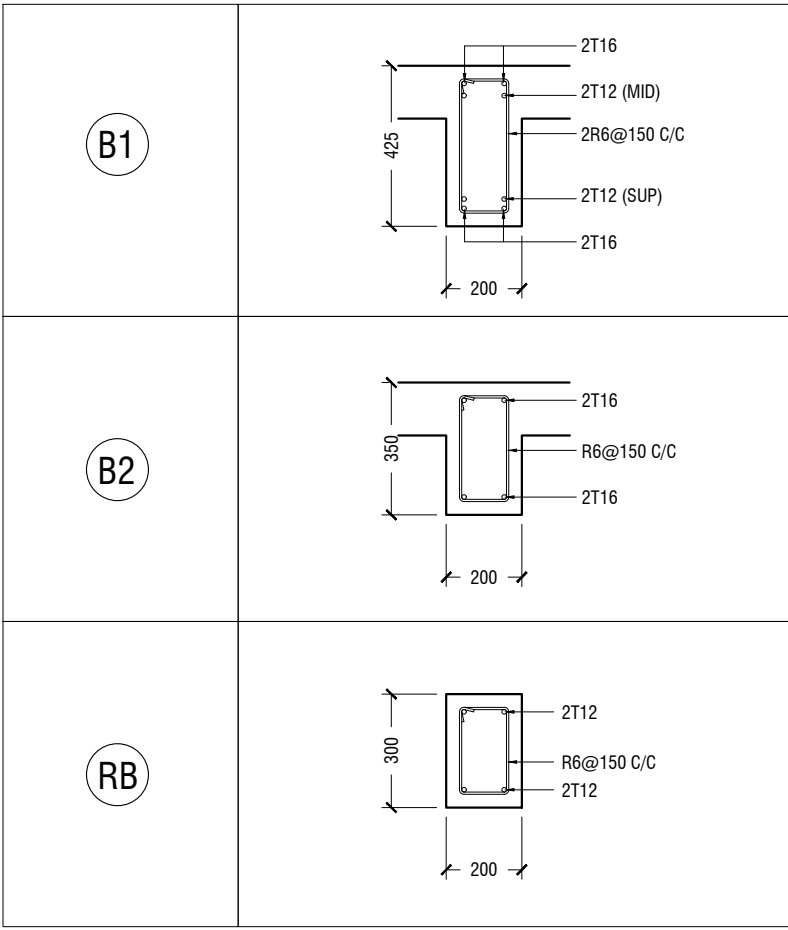

BEAM DETAIL

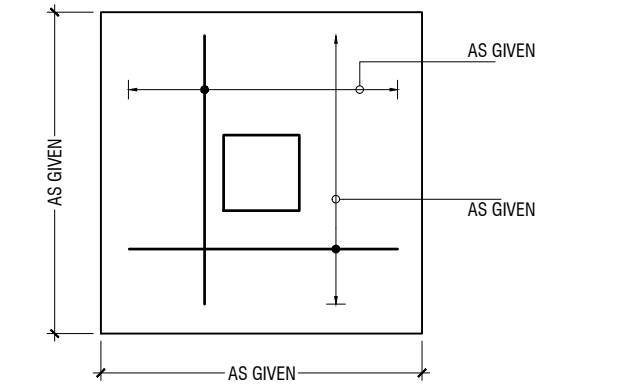

PLAN

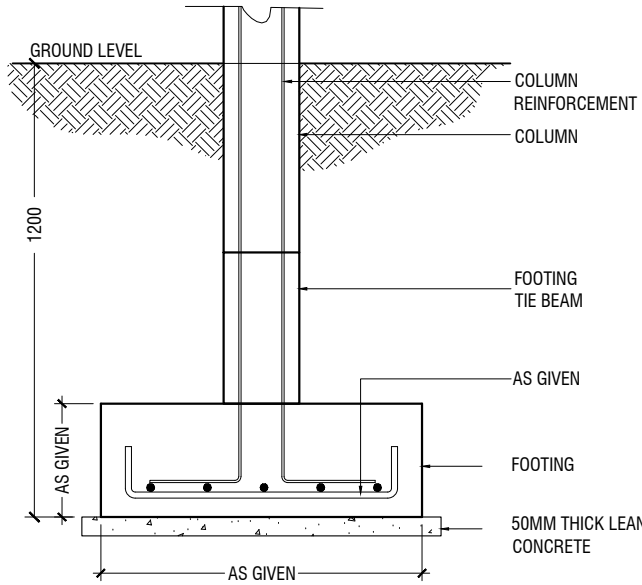

SECTION

FOOTING DETAILS

R.Ungoofaru School Hall
Client: Ministry of Education

Project Number: RI/2017/012
Date: April 2019
Architect: Razana Amir
Engineer: Ahmed Zuhair Zaeem
Drawn by: Razana Amir
Services: Aishath Ahmed
Interior:-

Rev no	Date
1	
2	
3	
4	